Scottish Reading
Series

V. 575 A.

THE UNION BANK OF SCOTLAND LIMITED

Established 1830.

CAPITAL PAID UP, £1,200,000. RESERVE FUND, £1,850,000.

Chairman - - Sir A. STEVEN BILSLAND, Bt., M.C.
General Manager - - NORMAN L. HIRD

HEAD OFFICES:

GLASGOW ... ... 110 St Vincent Street
With specially organised Foreign Exchange Department.

EDINBURGH ... ... 64 George Street

Chief Office in London:
62 CORNHILL, E.C.3.

208 BRANCHES
THROUGHOUT SCOTLAND.

Adapted in every way to carry through all forms of Banking Business. Small Savings Accounts opened bearing Compound Interest. Pass-books and Home Safes issued.

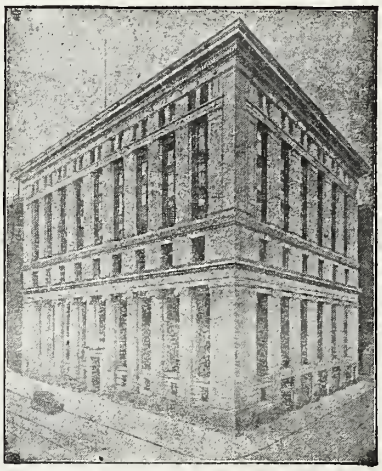

Strictest Secrecy observed by the Bank's Officials.

The Bank also undertakes the duties of Trustee and Executor.

HEAD OFFICE—110 ST VINCENT STREET, GLASGOW.

INCORPORATED BY ROYAL CHARTER, 1727.

ROYAL BANK OF SCOTLAND

HEAD OFFICE: EDINBURGH

Branches throughout Scotland

BANK OF SCOTLAND

Constituted by Act of Parliament, 1695.

AUTHORISED CAPITAL	£4,500,000
CAPITAL FULLY PAID	£2,400,000
RESERVE FUND and BALANCE CARRIED FORWARD	£2,255,572
DEPOSITS and CREDIT BALANCES as at 28th February 1941 ...	£47,596,106

Governor ... ... The Right Honourable LORD ELPHINSTONE, K.T.
Deputy Governor ... The LORD HENRY SCOTT.
J. W. MACFARLANE, *Treasurer.*

Head Office: THE MOUND, EDINBURGH.

GLASGOW, Chief Office—2 ST VINCENT PLACE. JAMES CRAIG, Manager.

LONDON OFFICES:

City Office—30 BISHOPSGATE, E.C. A. Ballingall, Manager.
Piccadilly Circus Branch—16-18 PICCADILLY, W. C. D. Allison, Manager.

262 Branches and Sub-Branches in Edinburgh, Glasgow, and throughout Scotland.

EVERY DESCRIPTION OF BRITISH AND FOREIGN BANKING BUSINESS TRANSACTED.

Savings Accounts on which interest is allowed may be opened at any one of the Bank's Branches with sums of 1/- and upwards.

CAPITAL SUBSCRIBED £7,500,000

CAPITAL PAID-UP £2,250,000

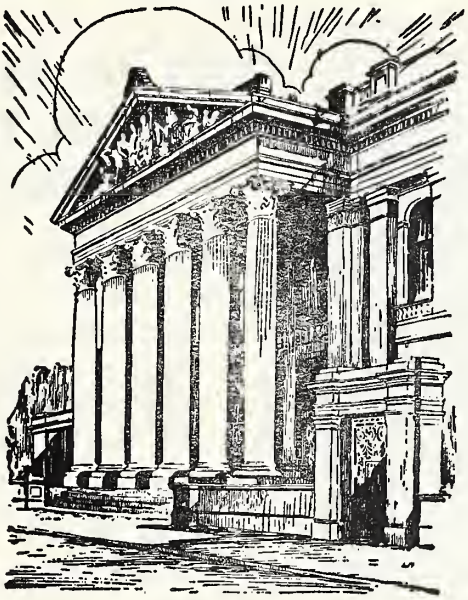

RESERVE FUND £3,150,000

DEPOSITS (31st Oct. 1940) £53,358,000

THE COMMERCIAL BANK OF SCOTLAND LTD.

Over 340 Branches throughout Scotland

HEAD OFFICE—14 GEORGE STREET, EDINBURGH

ESTABLISHED IN EDINBURGH IN 1809.

NORTH BRITISH
AND
MERCANTILE
INSURANCE COMPANY LIMITED

All Classes of Insurance Transacted.

FIRE — LIFE — ACCIDENT

CHIEF OFFICES:

EDINBURGH . . . . . 64 PRINCES STREET.
LONDON . . . . . 61 THREADNEEDLE STREET, E.C.2.

Aberdeen Branch: 93 UNION STREET. | Glasgow Branch: 200 ST VINCENT STREET. | Dundee Branch: 21 ALBERT SQUARE.

There's nothing like Real Scotch Tweed!

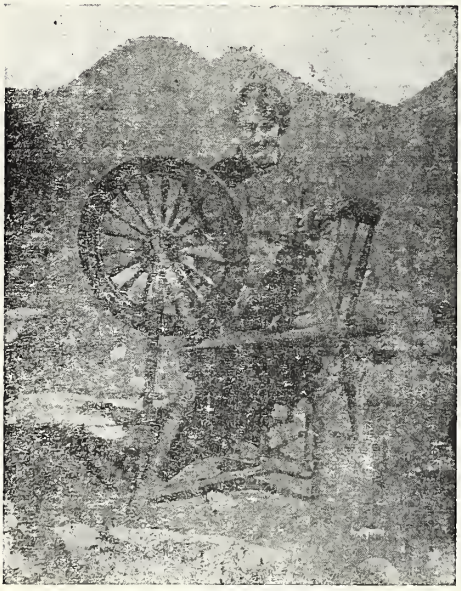

HARRIS AND SUTHERLAND TWEED, SHETLAND SHAWLS, RUGS, ORKNEY CHAIRS.

This Association exists to provide a distributing market for the products of homeworkers in the Highlands and the Scottish Isles, who in their own remote cottages pursue the centuries-old industries of Weaving, Rug and Chair Making, etc.

PATRONESS - - H.M. THE QUEEN.

HIGHLAND HOME INDUSTRIES, LTD.

111a George Street, EDINBURGH.

BRANCHES - - STRATHPEFFER, 255 Bath St., GLASGOW, KILMUIR, Skye, PORTREE, Skye, GAIRLOCH, Ross-shire, IONA

NOTE—MAPS AND TOWN PLANS IN THIS VOLUME ARE OMITTED OWING TO GOVERNMENT RESTRICTIONS.

MACDONALD'S
SCOTTISH DIRECTORY

AND

GAZETTEER

ACCOMPANIED WITH RAILWAY MAP AND PLANS

AND

COUNTY SUPPLEMENT

SIXTIETH EDITION

COPYRIGHT.

1941-42 EDITION.

1941-42 EDITION.

PRICE:

FOR GREAT BRITAIN, **TWENTY-FIVE SHILLINGS.** | FOR FOREIGN COUNTRIES, **THIRTY SHILLINGS.**

(WITH SUPPLEMENT, 7s. 6d. Extra.)

Carriage Free.

COMPILED, PRINTED, AND PUBLISHED BY THE PROPRIETORS,

WILLIAM MACDONALD & COMPANY, LIMITED.

Registered Office: DIRECTORY PRESS, London Road, EDINBURGH;

LONDON OFFICE—72 LEADENHALL STREET, E.C. 3;

DUBLIN OFFICE—16 SOUTH FREDERICK ST.; BELFAST OFFICE—12 COLLEGE ST.

AND AT

68 VICTORIA STREET, LIVERPOOL; 12 GROSVENOR CHAMBERS, BROAD STREET, BIRMINGHAM; 5 BLACKFRIARS STREET, DEANSGATE, MANCHESTER; 18 DEAN STREET, NEWCASTLE-ON-TYNE; 15 KIRKGATE, BRADFORD; 2 COBDEN CHAMBERS, PELHAM STREET, NOTTINGHAM.

AGENTS:

PARIS—OFFICE DE PUBLICATIONS COMMERCIALES, 167 RUE MONTMARTRE, OR ANY OF THEIR AGENCIES.

NEW YORK—CENTRAL CODE BUREAU, 76 BROAD STREET.

EDINBURGH
WILLIAM MACDONALD & CO., LIMITED
PRINTERS.

LIBRARY
26 SE
1941
OF SCOTLAND

Made and Printed in Great Britain.

PREFACE.

THIS is the Sixtieth Edition of the SCOTTISH DIRECTORY AND GAZETTEER, and we have again to tender sincere thanks to our numerous Subscribers and Friends for the steadily increased patronage which, from year to year, has been accorded to the work.

Several important new Sections are now embodied in the Directory. These include a complete List of the Magistrates, Councillors, and Officials for every Municipal and Police Burgh in Scotland, Early Closing and Market Days, etc. Amongst the other miscellaneous information are included Municipal, Clerical, and Medical Lists for Edinburgh, Glasgow, Aberdeen, and Dundee; Justices of the Peace for the Cities of Edinburgh and Glasgow; Officers of State, Department of Health for Scotland, Lords-Lieutenant, Sheriffs, Procurators-Fiscal, and Judges of the Supreme Courts of Scotland; Members of Parliament; British Consuls and Vice-Consuls in Foreign Countries; Masonic Officials in Scotland; Railways and Officials, etc.

Since the last edition was issued, the Directory has undergone a complete and thorough revision, and it is confidently hoped that mistakes are both few and unimportant. For any errors of omission, or inaccuracy, however, we must plead indulgence in view of the wide area covered by the work.

The Gazetteer has been revised and gives the Population according to the official figures or the last Census, taken April 1931.

In the process of compilation and bringing up to date of the present edition of the Directory a large number of names have been added to its lists, our agents having visited every City, Town, and Village throughout Scotland.

The price for current edition (Trades' Directory only) is 25/- net; to Subscribers, ordered before publication 21s. net; Colonial and Foreign Subscribers are charged 5s. extra to cover additional cost of carriage, etc.

THE COUNTY DIRECTORY.

A County Supplement can now be had bound together with the "SCOTTISH DIRECTORY AND GAZETTEER," price 7s. 6d. extra. This Supplement forms an exhaustive Directory of the County Residents, also County Councillors, Professional Gentlemen, and Farmers throughout Scotland. The County Directory may be had bound separately, price 10s. 6d. net. The Publishers find that it is not possible to revise the Farmers and Private Residents every year. A certain number of counties are revised annually, so that the whole of Scotland is covered within a period of about three years. The following Counties have been revised since last Edition;—Ayr, Dumbarton, Fife, Kinross, Midlothian, and Peebles.

In offering our best thanks to all those who have kindly assisted us, directly or through our representatives, with information, we wish to state that any suggestion likely to increase the usefulness of the work will have our respectful consideration. It will be our earnest and constant endeavour in future editions, by accuracy of detail, completeness of information, and the introduction of new features, to merit the continued confidence of the public.

WILLIAM MACDONALD & CO., LIMITED.

DIRECTORY PRESS,
LONDON ROAD, EDINBURGH, *July* 1941.

The Most Complete TRADES' DIRECTORY of the United Kingdom Published

AND THE CHEAPEST.

Four Vols.

(Over **8000** Pages),

£4, 15s.

nett.

Including upwards of 8000 Cities, Towns, Villages and Localities.

Sold in Sets and separately.

Four Vols.

(Over **8000** Pages)

£4, 15s.

nett.

Including upwards of 8000 Cities, Towns, Villages and Localities.

Sold in Sets and separately.

NOTICE TO ADVERTISERS.

In bringing the above DIRECTORIES before the notice of Advertisers, the Publishers beg to call attention to them as possessing all the advantages of Standard publications, and as First-Class Advertising Mediums, affording unusual facilities for placing their Specialities permanently before the Public at a Moderate Cost.

SCALE OF CHARGES.

FOR INSERTIONS UNDER TRADE HEADINGS TO BE PAID WHEN ORDERED,

For each Insertion of Name in **Black Type** (this type), one line, .	Two Shillings and Sixpence.
For the Insertion of each extra line in **Black Type** (this type), .	One Shilling and Sixpence.
For each line displayed in **CAPITALS** (this type), ...	Five Shillings.
For each Insertion of Trade Mark or Medal, not exceeding 1 sq. in.,	Ten Shillings.
For Matter displayed in Column, per inch, ...	Fifteen Shillings.

FOR ADVERTISEMENTS INSERTED AT THE END, TO BE PAID WHEN ORDERED,

Whole Page, **£5 0 0** Half Page, **£3 0 0** Quarter Page, **£1 15 0**

Tops of Pages can only be guaranteed on payment of Ten Shillings extra.

SPECIAL POSITIONS BY AGREEMENT.

Whole Page to Face any Trade or Classification, £10.

All Cheques and P.O.O. to be made payable to "William Macdonald & Company, Limited, and Crossed "Union Bank of Scotland, Limited."

Proofs of all Advertisements are submitted, and, unless returned with any corrections within six days, will be considered as correct and printed off. Second proofs will be charged for when the necessity for them is caused by considerable changes in original copy. All Blocks are received on the understanding that they are to be retained until done with.

Receipt. ☞ N.B.—**Advertisers** will please note that Agents for each Directory always carry a copy of the latest Edition; and it is particularly requested that our printed Check Receipt be taken for all Moneys paid, and the Order to be signed by Advertiser, who will kindly see that the date and amount are correctly entered thereon. Only Official Receipts recognised.

Compiled, Printed, and Published by the Proprietors,

WILLIAM MACDONALD & COMPANY, LIMITED,

Registered Office and Works: DIRECTORY PRESS, LONDON ROAD, EDINBURGH;

Telegrams: "Direct, Edinburgh." Telephone No. 75524 Edinburgh

DIRECTORY PRESS, LONDON ROAD, EDINBURGH

ESTABLISHED 1878. INCORPORATED 1897.

LONDON OFFICE—72 LEADENHALL ST., E.C.

Telegrams. "Caps, Ald, London." Phone Avenue No. 4816, London.

DUBLIN OFFICE—16 SOUTH FREDERICK ST.

BRANCH OFFICES:—

12 COLLEGE STREET, BELFAST.
12 GROSVENOR CHAMBERS, BROAD STREET, BIRMINGHAM.
15 KIRKGATE, BRADFORD.
7 BISHOP LANE, HULL.
68 VICTORIA STREET, LIVERPOOL.
5 BLACKFRIARS STREET, DEANSGATE, MANCHESTER.
18 DEAN STREET, NEWCASTLE-ON-TYNE.
2 COBDEN CHAMBERS, PELHAM STREET, NOTTINGHAM.

SCOTTISH DIRECTORY

CONTENTS.

Index to the Cities and Counties.
Index to the Cities, Towns' Villages, &c.
Official and Professional Section.
Commissioners for Administration of Oaths.
Chambers of Commerce.
Justices of the Peace for Edinburgh and Glasgow.
Clerical and Medical.
Scottish Universities.
Officers of State, Members of Parliament, Judges, &c.
Masonic Directory.
Early Closing and Market Days.
Railway Officials.
Edinburgh and Leith, &c.
Glasgow, &c.
Aberdeen, &c.
Dundee, &c.
Paisley, &c.
Greenock, &c.
Scottish Counties.
Scottish Banks.
British, Colonial, and Foreign Mercantile Guide.
Gazetteer of Scotland.
Advertisements.*

INDEX TO THE PRINCIPAL SECTIONS.

	Page
Aberdeen	247
Aberdeenshire	325
Angus. *See* Forfarshire	—
Argyllshire	359
Ayrshire	377
Banffshire	435
Bank Directory	—
Berwickshire	451
Berwick-upon-Tweed	463
British, Foreign, and Colonial Mercantile Guide	—
Buteshire	469
Caithness-shire	477
Clackmannanshire	485
Dumbartonshire	493
Dumfriesshire	511
Dundee	279
East Lothian. *See* Haddingtonshire	—
Edinburgh	1
Edinburgh Suburbs	95
Edinburghshire. *See* Midlothian	—
Elginshire. *See* Morayshire	—
Fifeshire	533
Forfarshire	593
Gazetteer	—
Glasgow	111
Greenock	317
Haddingtonshire	623
Inverness-shire	637
Kincardineshire	657
Kinross-shire	665
Kirkcudbrightshire	669
Lanarkshire	675
Linlithgowshire	727
Midlothian	741
Morayshire	757
Nairnshire	771
Orkney and Shetland	773
Paisley	307
Peeblesshire	787
Perthshire	793
Renfrewshire	833
Ross and Cromarty	851
Roxburghshire	867
Selkirkshire	881
Stirlingshire	889
Sutherlandshire	917
West Lothian. *See* Linlithgowshire	—
Wigtownshire	921

INDEX TO THE CITIES, TOWNS, VILLAGES, AND LOCALITIES INCLUDED IN THE TRADES' SECTION.

	Page
Aberarder	642
Aberargie	785
Aberchirder	435
Aberdeen	247
Aberdour (Fife.)	533
Aberfeldy	793
Aberfoyle	794
Aberlady	623
Aberlour	436
Abernethy	795
Aberuthven	797
Abington	675
Aboyne	325
Achanalt	865
Acharacle	640
Acharn	815
Achiltibuie	864
Achnasheen	865
Addiewell	743
Aird	652
Airdrie	675
Airlie	611
Airth	906
Aith	780
Alexandria	493
Alford	326
Allanton (Ber.)	451
Alligin	865
Alloa	485
Alloway	379
Almondbank	816
Alness	856
Altass	917
Altnaharra	920
Alva	488
Alves	757
Alvie	649
Alyth	795
Alyth Junction	795
Amisfield	524
Amulree	813
Annan	511
Annat	865
Anniesland. *See* Glasgow	
Anstruther, E. & W.	534
Applecross	865
Applegarth	525
Arbirlot	593
Arbroath	593
Arbuthnott	657
Archiestown	757
Ardbeg (Argyle)	368
Ardbeg (Bute)	472
Ardclach	771
Ardelve	865
Ardentinny	363
Ardeonaig	815
Ardersier	637
Ardgathen	326
Ardgay	862
Ardgour (Argyll)	640
Ardlui	503
Ardrishaig	359
Ardrossan	377
Ardvasar	652
Arisaig	640
Armadale	727
Arnprior	892
Arncroach	583
Arniston	748
Arran (Island of)	469
Arrochar	503
Artafallie	852
Ashfield	811
Ashkirk	867
Askernish	651
Assynt	920
Athelstaneford	628
Auchencairn	669
Auchencrow	453
Auchendinny	754
Auchenheath	708
Auchenlochan	363
Auchinblae	657
Auchindoir	326
Auchindryne	328
Auchinleck	393
Auchintoshan	499
Auchleven	338
Auchmithie	593
Auchnagatt	343
Auchreddie	343
Auchriachan	448
Auchterarder	797
Auchterderran	539
Auchterhouse	598
Auchtermuchty	535
Auchtertool	563
Auchtertyre	865
Auldearn	771
Auldgirth	513
Ault	639
Aultbea	865
Aviemore	637
Avoch	855
Avonbridge	896
Ayr	379
Ayton	451
Back	858
Badachro	865
Badenscoth	336
Baillieston	690
Bainsford	896
Balbeggie	831
Balbirnie	578
Balblair	851
Balchrystie	540
Baldernock	908
Balerno	741
Balfron	889
Balgedie	665
Balgown	649
Balintore	862
Balivanich (South Uist)	651
Balkeeree	610
Ballachulish	359

* The Directory is not complete without the Advertisements

	Page
Ballantrae	390
Ballater	327
Ballindalloch	448
Ballinluig	828
Ballintuim	828
Balloch	493
Ballygrant	368
Balmacara	865
Balmaclellan	674c
Balmaloolm	562
Balmerino	582
Balmore	908
Balmullo	584
Balnagown Bridge	856
Balquhidder	803
Baltasound	780
Banavie	640
Banchory	657
Banff	436
Bankfoot	799
Bankhead (Lin.)	738
Banknock	893
Bannockburn	889
Banton	905
Barbaraville	856
Bargeddie	690
Barnhill	600
Barns, East and West	624
Barnton	95
Barochan	835
Barra	639
Barr (Ayr)	400
Barrhead	833
Barrhill	380
Barrmill	391
Barrook	477
Barry	603
Barvas	858
Bathgate	728
Bathville	727
Bayble	858
Beansburn	406
Bearsden	495
Beattock	527
Beauly	638
Beith	391
Belhaven	624
Belhelvie	331
Bellochantuy	360
Bellshill	679
Bellsquarry	743
Benbecula	651
Benholm	659
Bernera (Inver.)	654
Bernera (Ross.)	858
Bernisdale	652
Berryhillock	441
Berwick-upon-Tweed	463
Bettyhill	920
Bieldside	330
Biggar	681
Bilbster	480
Birgham	454
Birnam	813
Birnie	757
Birsay	773
Birse	325
Bishopbriggs. *See* Glasgow	
Bishopmill	757
Bishopton	835
Bixter	780
Blackburn	739
Blackfaulds	734
Blackford	797
Blackhall	95
Blackhills	771
Blackness	730
Blackridge	728
Blackshiels	741
Blackwood	708
Bladnoch	931
Blairadam	559
Blair-Atholl	799
Blair Drummond	811
Blairgowrie	800
Blairingone	490
Blairlogie	892
Blairmore	363
Blanefield	908
Blantyre	683
Blebo Craigs	540
Boarhills	584
Boat of Garten	638
Boddam	346
Bonar Bridge	917
Bonawe	371
Bongate	871
Bo'ness	730
Bonhill	493
Bonkle	721
Bonnybridge	893
Bonnyrigg	741
Borgue	674b
Borreraig	652
Bothwell	684
Botriphnie	444
Bower	480
Bowhill	539
Bowholm	523
Bowling	499
Bowmore	368
Braco	811
Braehead (Lan.)	689
Braemar	328
Braidwood	687
Brechin	558
Brenish	858
Bressay	780
Brewsterford	690
Bridge of Allan	890
Bridge of Cally	800
Bridge of Canny	657
Bridge of Cowie	661
Bridge of Dee. *See* Aberdeen	247
Bridge of Dee	669
Bridge of Don. *See* Aberdeen	247
Bridge of Earn	803
Bridge of Tilt	799
Bridge of Turk	803
Bridge of Urr	672
Bridge of Weir	835
Bridgend (Argyle.)	368
Bridge End (Peeb.)	787
Bridgend (Fife.)	540
Bridgend (Perth.)	818
Bridgeness	730
Bridgeton. *See* Glasgow	
Broadford	652
Brodick	469
Brora	917
Broughton (Peeb.)	788
Broughty-Ferry	600
Browmieside	675
Broxburn	733
Brucehill	343
Bruichladdich	368
Brunton	544
Brydekirk	511
Buchanan	895
Buchanhaven	346
Buchlyvie	892
Buckhaven	536
Buckie	438
Buckpool	438
Bucksburn	328
Buittle	669
Bunessan	375
Burdiehouse	749
Burghead	757
Burnbank (Lan.)	696
Burnfoot	845
Burnmouth	458
Burn of Cambus	811
Burntisland	537
Burray	773
Burrelton	806
Busby	836
Cabrach	350
Cadboll	862
Cairneyhill	591
Cairnie	336
Cairnryan	926
Calder (Lan.)	690
Calderbank	675
Caldercruix	675
Calder Haugh	845
Calders, Mid. East and West	743
California	896
Callander	803
Callanish	858
Calton. *See* Glasgow	
Calvine	799
Cambus	485
Cambusbarron	909
Cambuskenneth	910
Cambuslang	685
Cambusnethan	721
Camelon	896
Camlachie. *See* Glasgow	
Campbeltown (Argyll.)	360
Camperdown	612
Campsie	908
Camserney	793
Camusmore	652
Canisbay	480
Cannich	638
Canonbie	523
Cantray	637
Caputh	817
Carbost	652
Cardenden	539
Cardonald. *See* Glasgow	
Cardross	501
Carfin	709
Cargill	806
Carinish	651
Carlops	791
Carloway	858
Carluke	687
Carmunnock	702
Carmyle. *See* Glasgow	
Carmyllie	610
Carnbo	665
Carnock (Fife.)	591
Carnoustie	603
Carnwath	689
Carradale	363
Carrbridge	639
Carrick	363
Carriden	730
Carrington	748
Carron (Banff.)	436
Carron (Moray)	757
Carron (Stirling.)	896
Carron Bridge	530
Carron Shore	896
Carsphairn	674c
Carstairs	689
Cartland	703
Cash Feus	589
Castlebay	639
Castle Douglas	669
Castleton	328
Castletown	477
Cathcart. *See* Glasgow	
Catrine	392
Causewayhead	892
Cawdor	771
Cellardyke	534
Ceres	540
Chapelhall	690
Chapelton (Lan.)	718
Charleston (Forfar)	610
Charleston (Ross.)	852
Charlestown	576
Chirnside	451
Chryston	690
Clachan	651
Clachnaharry	642
Clackmannan	490
Clarebrand	669
Clarkston (Lan.)	675
Clarkston-by-Busby	836
Clashmore	918
Clatt	343
Cleekimin	709
Cleghorn	703
Cleish	665
Cleland	709
Clifton	815
Closeburn	513
Clovenfords	881
Clunie (Perth.)	800
Clydebank	496
Clynder	503
Coalburn	708
Coalsnaughton	491
Coalton of Balgonie	578
Coaltown of Wemyss	555
Coatbridge	690
Coatdyke	690
Cockburnspath	452
Cockenzie	623
Colbost	652
Coldingham	453
Coldstone	352
Coldstream	454
Colinsburgh	540
Colinslee. *See* Paisley	307
Colinton	96
Colintraive	363
Collace	831
Collessie	571
Collin	513
Colliston	593
Colmonell	393
Colpy	338
Colvend	672
Comrie	805
Concraigie	800
Condorrat	499
Connel Ferry	371
Cononbridge	852
Contin	852
Cornhill (Banff.)	435
Cornhill-on-Tweed (Ber.)	454
Corpach	640
Corrie (Bute.)	469
Corse	336
Corsehill	429
Corsock	672
Corstorphine	98
Cortachy	611
Cottown	818
Coulter	681
Coupar Angus	806
Cousland	745
Cove	503
Cove. *See* Aberdeen	247
Cowdenbeath	541
Cowie (Kinc.)	661
Cowie (Stir.)	889
Coylton	393
Cragganmore	448
Craigellachie	441
Craigie (Ayr.)	406
Craigie (Perth.)	800
Craigie (Perth.)	818
Craigleith	95
Craigmillar. *See* Edinburgh	
Craigmore	472
Craigneuk	721
Craigo	616
Craigrothie	540
Crail	542
Crailing	871
Cramond	95
Cramond Bridge	95
Crask	920
Crathes	657
Crathie	328

	Page
Crawford	695
Crawfordjohn	695
Creagorry	651
Creebridge	922
Creetown	671
Crianlarich	815
Crieff	807
Crimond	351
Croftamie (Dumbarton)	895
Crofthead	734
Cromarty	851
Cromdale	766
Crook of Alves	757
Crook of Devon	665
Crookedholm	406
Cross Stobs	833
Crossford (Fife.)	547
Crossford (Lan.)	687
Crossgates (Fife.)	547
Crosshill (Ayr.)	419
Crosshill. *See* Glasgow	
Crosshouse	406
Crosslee	841
Crossmichael	669
Crossmyloof. *See* Glasgow	
Croy (Dumb.)	499
Croy (Inverness)	637
Cruden Bay	331
Culbokie	852
Cullen	441
Cullicudden	851
Culnacnock	652
Culross	543
Culroy	419
Culter	329
Cults	330
Cumbernauld	499
Cumledge	455
Cuminestown	331
Cummertrees	511
Cummingston	757
Cumnock (Old)	393
Cupar-Fife	544
Currie	744
Dailly	400
Dairsie	544
Dalbeattie	672
Dalginross	805
Dalgoner	521
Dalguise	813
Daliburgh	651
Dalintober	360
Dalkeith	745
Dallas	764
Dalmally	367
Dalmellington	395
Dalmeny	738
Dalmuir	499
Dalry (Ayr.)	396
Dalry (Kirkc.)	674
Dalrymple	419
Dalserf	696
Dalswinton	513
Dalton	685
Dalwhinnie	651
Darnick	876
Darvel	397
Davidson's Mains	95
Davidston	851
Daviot	642
Deanston	811
Dechmont	738
Deerness	773
Delting	780
Denbeath	547
Denholm	867
Dennistoun. *See* Glasgow	
Denny	893
Dennyloanhead	893
Devonside	491
Dibaig	865
Dingleton	876
Dingwall	852
Dinnet	352
Dirleton	627
Dollar	490
Dolphinton	681
Dores	642
Dornie	865
Dornoch (Sutherland.)	918
Douglas	695
Doune	811
Downfield. *See* Dundee	279
Dreghorn	402
Drem	628
Dron	795
Drumbeg (Suth.)	920
Drumblade	386
Drumbuie	865
Drumgrier	390
Drumlemble	360
Drummore	926
Drumnadrochit	639
Drumoak	329
Drymen	895
Duddingston. *See* Edinburgh	
Dufftown	442
Duirinish	865
Dumbarton	501
Dumfries	513
Dumgoyne	945
Dun	616
Dunaskin	395
Dunbar	624
Dunbeath	477
Dunblane	811
Duncansby	480
Duncow	521
Dundee	279
Dundonald	406
Dundonnell	864
Dundyvan	690
Dunfermline	547
Dunipace	893
Dunkeld	813
Dunlop	429
Dunnet	477
Dunning	814
Dunoon	363
Dunragit	921
Dunrossness	780
Duns	455
Dunscore	521
Dunshelt	535
Dunsyre	689
Duntocher	496
Dunvegan	652
Dura Den	540
Durris	657
Durisdeer	530
Dusary	651
Dyce	328
Dykehead (Lan.)	716
Dykehead	794
Dysart	563
Eaglesfield	525
Eaglesham	837
Earbusaig	865
Earlsferry	556
Earlston	457
Easdale	371
Eassie	610
East Fernie	544
Eastfield	713
East Linton	626
East Riggs	521
East Wemyss	555
Easter Aberdour	533
Easterhouse	690
Ecclefechan	522
Eccles	454
Ecclesmachan	733
Echt	341
Eckford	873
Eday	773
Edderton	862
Eddleston	788
Edgehead	754
Edinbane	652
Edinburgh	1
Ednam	873
Edradour	828
Edrom	455
Edzell	605
Egilsay	773
Eglinton	414
Elderslie	841
Elgin	757
Elie	556
Ellon	331
Ellsridgehill	681
Elphinstone	633
Elrig	925
Elvanfoot	707
Embo	918
Eochar	651
Eriskay	651
Errol	815
Ervie	926
Eskbank	745
Esslemont	331
Evanton	852
Evelix	918
Evie	773
Eyemouth	458
Fairlie	398
Fala	741
Falkirk	896
Falkland	557
Fallin	909
Fardlehill	406
Farme	713
Farr	642
Fauldhouse	734
Fearn	862
Fearnan	793
Federate	343
Fenwick	406
Fergushill	414
Ferness Village	771
Ferniegair	696
Ferryden	616
Fetlar	780
Fetterangus	343
Fettercairn	660
Fife-Keith	444
Findhorn	764
Findochty	443
Findo-Gask	797
Finsbay	654
Fintray	342
Fintry	889
Firth	773
Fisherrow	751
Flemington	709
Flemington (Lan.)	685
Flotta	773
Fochabers	763
Fogo Muir	455
Ford	754
Fordoun	657
Fordyce	447
Forfar	606
Forgandenny	814
Forglen	435
Forgue	336
Forneth	800
Forres	764
Forsinard	919
Forss	477
Fort-Augustus	639
Fort-William	640
Forteviot	814
Forth	689
Fortingall	793
Fortrose	855
Fossoway	665
Foulden	455
Fountainhall	748
Fowlis Easter	598
Fowlis Wester	807
Foyers	639
Fraserburgh	333
Freuchie	557
Friarton	818
Friockheim	610
Fulshaw	429
Furnace	367
Fyvie	336
Gairloch	865
Galashiels	881
Galaside	881
Gallatown	563
Galston	399
Gardenstown	445
Garelochhead	503
Gargieston	406
Gargunnock	892
Garleffan	390
Garlieston	921
Garmouth	763
Garnkirk	690
Garrabost	858
Garrygall	639
Gartcosh	690
Garthspool	780
Gartly	336
Gartmore	794
Gartsherrie	690
Garvald	626
Garve	852
Gasstown	513
Gatehead	406
Gatehouse	674
Gateside (Ayr.)	391
Gateside (Fife.)	589
Gateside (Had.)	624
Gateside (Lin.)	739
Gateside (Ren.)	833
Gattonside	876
Gauldry	582
Gavinton	455
Geanies	862
Gelston	669
Giffnock	837
Gifford	628
Gilmerton. *See* Edinburgh	
Gilmerton (Perth.)	807
Girvan	400
Gladsmuir	633
Glamis	610
Glasgow	111
Glass	336
Glasserton	930
Glassford	718
Glenbarr	360
Glenbirnie	581
Glenboig	690
Glenbuchat	326
Glenbuck	420
Glencaple	513
Glencarse	818
Glen Clova	611
Glencoe	359
Glencraig	577
Glendale	652
Gleneagles	797
Glenelg	640
Glenfarg	665
Glenfinnan	640
Glengarnock	405
Glenglasshaugh	447

	Page
Glengrant	770
Glenisla (Forfar)	795
Glenlivet (Banff.)	448
Glenluce	921
Glenmavis	675
Glen of Ogilvie	610
Glenpatrick	841
Glenshee	800
Glenshiel	865
Glenspey	770
Glen Turret	807
Golspie	919
Gordon	459
Gordonstown	336
Gorebridge	748
Gourdon	658
Gourock	838
Govan. *See* Glasgow	
Govanhill. *See* Glasgow	
Graemsay	773
Grahamston	896
Gramadale	651
Grandtully	793
Grange (Banff.)	444
Grange (Perth.)	815
Grangemouth	902
Grange Pans	730
Granton. *See* Edinburgh	
Grantown-on-Spey	766
Grant's House	453
Greenfield	696
Greengairs	675
Greenhill	679
Greenlaw	459
Greenloaning	811
Greenock	317
Gretna	522
Griminish	651
Grosebay	654
Guard Bridge	584
Guay	813
Guildtown	831
Gullane	627

	Page
Habbie's Howe	754
Haddington	628
Haggs	893
Halbeath	547
Halfway	685
Halkirk	477
Hallside	685
Hamilton	696
Hardgate	496
Hardhills	669
Harrapool	652
Harray	773
Harrietfield	816
Harthill	701
Hatton	331
Haugh-head of Campsie	908
Haugh of Urr	672
Hawick	867
Hawkhall	336
Haywood	689
Hazelbank	703
Heiton	873
Helensburgh	503
Helmsdale	919
Heriot	748
Hermiston	744
High Blantyre	683
Hightae	524
Hillend	558
Hillhead. *See* Glasgow	
Hillington. *See* Glasgow	
Hillside	616
Hillswick	780
Hilton (Ross.)	862
Holm	773
Holytown	702
Holywood	521

	Page
Hopeman	768
Horndean	455
Houndslow	460
Houston	835
Howes	511
Howgill	511
Howwood	845
Hoy	773
Hume	459
Huna	480
Hunter's Quay	363
Huntingtower	816
Huntly	336
Hurlet	833
Hurlford	406
Hutton (Ber.)	455
Hutton (Dumf.)	525

	Page
Inchnadamph	920
Inchture	815
Innellan	363
Innerleithen	787
Innerwick	624
Insch	338
Inver (Ross).	862
Inveralligan	865
Inveran	917
Inveraray	367
Inverarity	606
Inverasdale	865
Inverbervie	658
Inveresk	751
Invergarry	640
Invergordon	856
Invergowrie	612
Inverinate	865
Inverkeilor	593
Inverkeithing	558
Inverkip	840
Invermoriston	639
Inverness	642
Invershin	917
Inversnaid	503
Inverurie	339
Irongray	521
Irvine	402
Islay (Isle of)	368
Isle of Whithorn	930
Isle Ornsay	652

	Page
Jackton	702
Jamestown	493
Jedburgh	871
Jemimaville	851
John o' Groats House	480
Johnshaven	659
Johnstone (Dumf.)	527
Johnstone (Ren.)	841
Joppa. *See* Edinburgh	
Juniper Green	96
Jura	368
Kallin	651
Kames	363
Keig	326
Keiss	480
Keith	444
Keith Inch	346
Kellas	600
Kelso	873
Keltneyburn	793
Kelty	559
Kelvinside. *See* Glasgow	
Kemnay	341
Kenmore	793
Kennethmont	338
Kennoway	560
Kerrycroy	470
Kessock	852

	Page
Kettins (Forfar)	806
Kilbagie	490
Kilbarchan	841
Kilberry	359
Kilbirnie	405
Kilbowie	496
Kilbride, East	702
Kilchattan Bay	470
Kilchrenan	371
Kilconquhar	540
Kilcreggan	503
Kildrummy	326
Kilfinan	363
Killearn	905
Killiecrankie.	828
Killin	815
Killen (Ross.)	855
Kilmahog	803
Kilmacolm	844
Kilmaluaig	652
Kilmany	544
Kilmarnock	406
Kilmaurs	406
Kilmuir	652
Kilmuir Easter	856
Kilmun	363
Kilrenny	534
Kilspindie	815
Kilsyth	905
Kiltarlity	638
Kilvaxter	652
Kilwinning	414
Kinbuck	811
Kincardine (Fife.)	561
Kincardine O'Neil	325
Kincraig	649
Kindrochit	815
Kingarth	470
Kinghorn	561
Kinglassie	562
Kingsbarns	542
Kingscavil	736
Kingseat	547
Kingskettle	562
Kingsmuir	606
Kingston	763
Kingussie	649
Kinloch Rannoch	828
Kinkell	797
Kinlochewe	865
Kinlochleven	369
Kinloss	764
Kinmuck	339
Kinneff	658
Kinneil	730
Kinness Park	584
Kinnesswood	665
Kinross	665
Kinrossie	831
Kintail	865
Kintore	342
Kippen	892
Kippford	672
Kirkcaldy	563
Kirkcolm	926
Kirkconnell	529
Kirkcowan	922
Kirkcudbright	674b
Kirkfield Bank	703
Kirkhill (Mid.)	754
Kirkhill (Inverness.)	638
Kirkhill (Lan.)	685
Kirkibost	651
Kirkinner	931
Kirkintilloch	507
Kirkliston	735
Kirkmahoe	513
Kirkmichael (Ayr.)	419
Kirkmichael (Perth.)	828
Kirkmuirhill	708
Kirknewton	743
Kirkoswald	419
Kirkpatrick	513
Kirkpatrick-Durham	672

	Page
Kirkpatrick-Fleming	522
Kirkton (Banff.)	441
Kirkton (Fife)	537
Kirkton Manor	788
Kirkwall	773
Kirk-Yetholm	879
Kirn	363
Kirriemuir	611
Kirtlebridge	522
Kishorn	865
Kittybrewster. *See* Aberdeen	247
Knockandhu	448
Knockando	757
Knockintorrin	651
Knowes of Elrick	435
Kyleakin	652
Kyle of Lochalsh	857

	Page
Ladybank	571
Ladykirk	455
Lagg	469
Laggan	649
Laide	865
Lairg	920
Lamington	681
Lamlash	469
Lanark	703
Langbank	835
Langholm	523
Langloan	690
Langside. *See* Glasgow	
Lanton	871
Larbert	906
Largo, Upper and Lower	572
Largs	415
Larkfield	683
Larkhall	705
Lassodie	547
Lasswade	749
Latheron	477
Lauder	460
Laurencekirk	660
Laurieston (Stir.)	896
Lauriston (Kinc.)	659
Law	687
Lawers	815
Leadburn	791
Leadhills	707
Learney	352
Legerwood	457
Leith. *See* Edinburgh	
Leitholm	454
Lennoxtown	908
Lenzie	507
Lerwick	780
Leslie (Fife)	573
Lesmahagow	708
Leswalt	926
Letham (Fife)	544
Letham (Forfar)	606
Lethendy	800
Letterfearn	865
Leuchars	584
Leven	574
Levenhall	751
Leverburgh	654
Lewiston	639
Lhanbryde	757
Liberton. *See* Edinburgh	
Liberton (Lan.)	689
Liberton Dams *See* Edin.	
Liff	612
Lilliesleaf	867
Limekilns	576
Limerigg	896
Liniclate	651
Linicro	652
Linlithgow	736
Linlithgow Bridge	736
Linton Downs	879

Page
Linwood . . . 841
Lismore . . . 359
Little Keithock . . 598
Littlemill . . . 499
Little Mill . . . 771
Livingston . . . 743
Livingstone Station . 738
Loanhead . . . 749
Loans 430
Lochalsh . . . 865
Lochans . . . 926
Locharbriggs . . 513
Loch Awe . . . 367
Lochboisdale . . 651
Lochbroom . . . 864
Lochcarron . . . 865
Lochearnhead . . 832
Lochee 612
Lochgelly . . . 577
Lochgilphead . 370
Lochgoilhead . . 363
Lochinver . . . 920
Loch Laggan . . 649
Loch Leven . . . 665
Lochmaben . . . 524
Lochmaddy (North Uist) 651
Loch Maree . . . 865
Lochore . . . 577
Loch Tummel . . 828
Lochwinnoch . . 845
Lockerbie . . . 525
Logiealmond . . 816
Logie-Pert . . . 616
Logierait . . . 828
Longcroft . . . 893
Longforgan . . . 815
Longformacus . . 455
Longniddry . . . 633
Longridge . . . 734
Longriggend . . 675
Longside . . . 343
Longstone . . . 96
Lonmay . . . 333
Lossiemouth . . 768
Lower Bathgate . . 723
Lowthertown . . 521
Lugar 393
Lugton 391
Luib 815
Lumphanan . . . 342
Lumphinnans . . 541
Lumsden . . . 343
Luncarty . . . 818
Lundie 598
Lundin Links . . 572
Lundin Mill . . . 572
Luss 503
Luthermuir . . . 660
Luthrie . . . 544
Lybster . . . 477
Lyne 788
Lyth 480

Macduff . . . 445
Machrihanish . . 360
Macmerry . . . 663
Madderty . . . 807
Maddiston . . . 896
Maggieknockater . . 441
Maidens . . . 419
Makerstoun . . . 873
Mallaig 640
Mannofield. *See* Aberdeen 247
Markinch . . . 578
Maryburgh . . . 852
Maryhill. *See* Glasgow
Marykirk . . . 660
Marywell (Aber.) . . 352
Marywell (Forf.) . . 593
Mauchline . . . 418
Maud 343

Page
Maxton . . . 878
Maxwellheugh . . 873
Maxwelltown (Dumfries) 513
Maybole . . . 419
Meigle 795
Meikle Earnock . . 696
Meikleour . . . 800
Melrose . . . 876
Melvaig . . . 865
Memsie . . . 351
Mennoch Bridge . . 529
Menstrie . . . 488
Mertoun . . . 878
Methil 580
Methlick . . . 336
Methven . . . 816
Mey 480
Middlebie . . . 522
Mile-end. *See* Glasgow
Milldriggan . . . 931
Millerhill . . . 745
Millerston. *See* Glasgow
Millhaw . . . 672
Millhouse . . . 363
Milliken Park . . 841
Millport . . . 470
Milnathort . . . 665
Milngavie . . . 509
Milnton 856
Milntown . . . 865
Milton (Inver.) . . 639
Milton Bridge . . 754
Milton Duff . . . 757
Milton of Balgonie . 578
Milton of Campsie . 908
Minard 367
Minishant . . . 419
Minnigaff . . . 922
Mintlaw . . . 343
Mochrum . . . 925
Moffat (Dumf.) . . 527
Moffat (Lan.) . . 675
Moniaive . . . 528
Monifieth . . . 615
Monkton . . . 379
Montgarrie . . . 326
Montrose . . . 616
Monymusk . . . 341
Morar 640
Mordington . . . 455
Morebattle . . . 879
Morningside (Lan.) . 721
Morningside (Peeb.) . 787
Mossburnford . . 871
Mossend (Mid.) . . 748
Mossend (Lan.) . . 679
Motherwell . . . 709
Moulin 828
Mount Florida. *See* Glasgow
Mount Pleasant . . 581
Muasdale . . . 360
Muchalls . . . 661
Muir of Alford . . 326
Muir of Ord . . . 852
Muiravonside . . 896
Muirdrum . . . 603
Muirhead of Liff . . 612
Muirkirk . . . 420
Muirtown . . . 642
Munlochy . . . 852
Murkle 477
Murthly . . . 817
Murtle. *See* Aberdeen . 247
Musselburgh . . . 751
Muthill 817

Nairn 771
Neilston . . . 833
Nenthorn . . . 873
Nesting . . . 780
Netherburn . . . 696

Page
Netherdale . . . 435
Nether Liberton. *See* Edin.
Netherley . . . 661
Nethermuir . . . 343
Nethy Bridge . . 651
New Aberdour . . 350
New Byth . . . 345
New Cumnock . . 421
New Deer . . . 343
New Duffus . . . 757
New Elgin . . . 757
New Galloway . . 674c
New Hall Bridge . . 851
New Luce . . . 921
New Machar . . . 328
New Monkland . . 675
New Pitsligo . . . 345
New Rattray . . . 800
New Stevenston . . 702
Newarthill . . . 709
Newbattle . . . 745
Newbigging (Forf.) . 600
Newbigging (Lan.) . 689
Newbridge (Mid.) . 755
Newbridge (Lin.) . . 735
Newburgh (Aber.) . 331
Newburgh (Fife.) . . 581
Newburn . . . 572
Newcastleton . . 878
Newhaven. *See* Edinburgh
Newhills . . . 328
Newlandrigg . . . 748
Newlands . . . 791
Newmains . . . 721
Newmill . . . 444
Newmills (Mid.) . . 745
Newmills (Fife.) . . 591
Newmills (Rox.) . . 867
Newmilns . . . 422
Newport . . . 582
Newstead . . . 876
Newton (Ayr.) . . 379
Newton (Lan.) . . 685
Newton (Ross.) . . 858
Newtongrange . . 745
Newton-of-Falkland . 557
Newton of Ferintosh . 852
Newton Mearns . . 845
Newton-Stewart . . 922
Newtonmore . . . 651
Newtown . . . 878
Newtyle . . . 621
Niddrie. *See* Edinburgh
Niddry 736
Nigg 862
Nisbet 871
Nitshill . . . 833
Norham . . . 463
North Ballachulish . 640
Northbay . . . 639
North Berwick . . 630
Northmavine . . 780
North Queensferry . 558
North Roe . . . 780
North Ronaldsay . . 773
Northton . . . 654
North Yell . . . 780

Oakfield . . . 559
Oakley . . . 591
Oban 371
Ochiltree . . . 393
Old Aberdeen. *See* Aberdeen 247
Old Deer . . . 343
Old Kilpatrick . . 499
Old Meldrum . . 345
Old Rattray . . . 800
Old Rayne . . . 338
Onich 640
Ordhead . . . 341
Ormiston . . . 633
Ornsay Island . . 639

Page
Orphir 773
Oversoaig . . . 920
Overtown . . . 721
Oxton 460
Oyne 338

Paisley 307
Palnackie . . . 672
Panbride . . . 603
Papa Westray . . 773
Parkhead. *See* Glasgow
Parkhead (Moray.) . 757
Parkmore . . . 442
Partick. *See* Glasgow
Pathhead (Mid.) . . 754
Pathhead (Fife) . . 563
Patna 389
Paxton 455
Peacock Cross . . 696
Peebles 788
Pencaitland . . . 633
Penicuik . . . 754
Pennan . . . 350
Penpont . . . 530
Penston . . . 633
Perth 818
Peterculter . . . 329
Peterhead . . . 346
Pettinain . . . 689
Petty 637
Philiphaugh . . . 886
Philpstoun . . . 736
Pinwherry . . . 380
Pitcairn Green . . 816
Pitcaple . . . 338
Pitfour Estate . . 343
Pitlessie . . . 562
Pitlochry . . . 828
Pitmedden . . . 345
Pitscottie . . . 540
Pittenweem . . . 583
Plains 675
Plean 908
Plockton . . . 865
Poindfauld . . . 501
Pollokshaws. *See* Glasgow
Pollokshields. *See* Glasgow
Polmadie. *See* Glasgow
Polmaise . . . 909
Polmont . . . 896
Polton 749
Poolewe . . . 865
Port Appin . . . 359
Port Askaig . . . 368
Port Bannatyne . . 472
Port Charlotte . . 368
Port-Dundas. *See* Glasgow
Port Ellen . . . 368
Port-Elphinstone . 339
Port-Glasgow . . 846
Port of Menteith . . 794
Port Seton . . . 623
Port Sonachan . . 367
Port Wemyss . . 368
Port William . . 925
Portessie . . . 438
Portgordon . . . 438
Portgower . . . 919
Porthenderson . . 865
Portknockie . . . 447
Portlogan . . . 926
Portmahomack . . 862
Portnahaven . . 368
Portobello. *See* Edinburgh
Portpatrick. . . 924
Portree 652
Portsoy . . . 447
Portvoller . . . 858
Possilpark. *See* Glasgow
Potarch . . . 352
Potterhill. *See* Paisley 307
Poundland . . . 390

	Page
Powmill	490
Preston	455
Prestonkirk	626
Prestonpans	632
Prestwick	423
Prinlaws	573
Protstonhill	445
Pumpherston	743
Quarter	696
Queensferry (South)	738
Raasay	652
Racks	513
Rafford	764
Rait	815
Ranfurly	835
Raploch	910
Rathen	333
Ratho	755
Rathven	438
Ratter	477
Ravenstruther	689
Rawyards	675
Reay	477
Redding	896
Redding Muirhead	896
Reiss	480
Rendall	773
Renfrew	848
Renton	493
Reston	453
Rhiconich	920
Rhonehouse	669
Rhu	503
Rhynd	818
Rhynie (Aber.)	350
Riccarton	406
Riggend	675
Rigside	695
Ringford	674b
Roberton (Lan.)	681
Roberton (Rox.)	867
Rochsolloch	675
Rodel	654
Rogart	919
Ronheads	346
Rosehall	917
Rosehearty	350
Rosemarkie	855
Rosemount	800
Rosewell	749
Roslin	756
Rosneath	503
Rosskeen	856
Rosyth	558
Rothes	770
Rothesay	472
Rothiemay	435
Rothiemurchus	637
Rothie-Norman	336
Rothney	338
Rousay	773
Rowanburn	523
Rowardennan	503
Roxburgh Village	873
Roy Bridge	640
Rubislaw. *See* Aberdeen	247
Rumbling Bridge	665
Rumford	896
Rutherglen	713
Ruthven (Forfar)	795
Ruthwell	511
St Abbs	453
St Andrews	584
St Andrews (Orkney)	773
St Boswells	878
St Catherine's	367
St Combs	333
St Cyrus	659
St Davids (Perth.)	807
St Fergus	346
St Fillans	805
St Madoes	818
St Margaret's Hope	773
St Mary's Holm	773
St Monance	588
St Mungo	525
St Ninians	909
St Ronans	787
St Vigeans	593
Saddell	363
Salen	375
Saline	591
Salsburgh	702
Saltburn	856
Saltcoats	425
Sand	865
Sanday	773
Sandbank	363
Sandhaven	350
Sandsting	780
Sandwick (Orkney)	773
Sandwick (Shetland)	780
Sanquhar	529
Sauchie	485
Saughton. *See* Edinburgh	
Scalloway	780
Scalpay	654
Scarfskerry	477
Scone	831
Scotlandwell	665
Scotscraig	589
Scotstoun. *See* Glasgow	
Scourie	920
Sorabster	477
Scryne	603
Seamill	433
Seatown	441
Selkirk	886
Shandon	503
Shapinsay	773
Shawlands. *See* Glasgow	
Sheddens	836
Shettleston. *See* Glasgow	
Shieldaig	865
Shieldhill	896
Shiresmill	543
Shotts	716
Sibbaldbie	525
Sinclairtown	563
Skallary	639
Skelmorlie	427
Skene	342
Skipness	363
Skirling	681
Slamannan	896
Slateford	96
Sligichan	652
Smailholm	873
Smerclate	651
Snizort	652
Sorbie	921
Sorn	418
South Alloa	485
Southend	360
South Ronaldsay	773
South Uist	651
Spean Bridge	640
Spinningdale	917
Spittal	463
Spittalfield	817
Springburn. *See* Glasgow	
Springfield (Dumf.)	522
Springfield (Fife.)	544
Springholm	672
Springwell	683
Sprouston	873
Stablestone	695
Staffin	652
Stair	418
Standburn	896
Stane	716
Stanley	831
Stein	652
Stenscholl	652
Stenhousemuir	906
Stenness	773
Stenton	626
Stepps. *See* Glasgow	
Stevenston	428
Stewarton	429
Stirling	910
Stirling Village	346
Stitchel	873
Stobo	788
Stockinish	654
Stoer	920
Stonefield	683
Stonehaven	661
Stonehouse	717
Stoneyburn	739
Stoneyholm	405
Stoneykirk	926
Stormontfield	831
Stornoway	858
Stotfield	768
Stow	756
Stracathro	605
Strachan	657
Strachur	367
Straiton (Ayr.)	395
Straiton (Mid.)	749
Stranraer	926
Strath	865
Strathaven	718
Strathblane (Stirling.)	908
Strathbungo. *See* Glasgow	
Strathcarron	865
Strathdon	326
Strathkinness	584
Strathlachlan	367
Strathmiglo	589
Strathord	799
Strathpeffer	862
Strathtay	793
Strathyre	832
Strichen	351
Strome Ferry	865
Stromness	778
Stronachlachar	503
Strone	363
Stronsay	773
Strontian	371
Struan (Inv.)	652
Struan (Perth.)	799
Stuartfield	343
Sunnyside	690
Swinton (Ber.)	455
Symington (Ayr.)	406
Symington (Lan.)	681
Tain	862
Tarbat	862
Tarbert (Argyll.)	374
Tarbert (Inv.)	654
Tarbet	503
Tarbolton	418
Tarff	674b
Tarland	352
Tarves	352
Taychreggan	371
Tayfuirst	359
Tayinloan	360
Taynuilt	371
Tayport	589
Templand Village	524
Temple. *See* Glasgow	
Temple	748
Thankerton	681
Thornhill (Dumf.)	530
Thornhill (Perth)	811
Thornhill (Ren.)	841
Thornliebank *See* Glasgow.	
Thornton	591
Thrumster	480
Thurso	477
Tibbermuir	816
Tighnabruaich	363
Tillicoultry	491
Tinwald	524
Tobermory (Mull)	375
Tochieneal	441
Tollcross. *See* Glasgow	
Tomintoul	448
Tomnavoulin	448
Tongue	920
Tongland	674b
Tore	852
Torphichen	728
Torphins	353
Torrance	908
Torridon	865
Torry. *See* Aberdeen	247
Torryburn	591
Torthorwald	524
Totaig	865
Tough	326
Toward	363
Toward Point	363
Towie	326
Townhead (Ayr)	405
Townhead (Lan.)	681
Townhill	547
Tranent	633
Traquair	787
Trinity. *See* Edinburgh	
Trinity Gask	797
Trinity Village	598
Troon	430
Trumisgarry	651
Tullibardine	797
Tullibody	485
Tullynessle	326
Turnberry	400
Turriff	353
Tushielaw	886
Tweedmouth	463
Tweedsmuir	788
Twynholm	674b
Tyndrum	815
Tynninghame	626
Tynron	530
Uddingston	719
Udny	328
Uig (Inv.)	652
Uig (Ross.)	858
Ulbster	480
Ullapool	864
Underwood. *See* Paisley	307
Unst	780
Uphall	738
Urquhart (Moray)	757
Urquhart (Ross)	852
Urray	852
Valtos	858
Walkerburn	787
Wallacetown	379
Walls (Ork.)	773
Walls (Shet.)	780
Wallyford	751
Wamphray	527
Wanlockhead (Dumf.)	707
Wardie. *See* Edinburgh	
Waterbeck	522
Waterloo	721
Watten	480
Wattstown	675

	Page
Weem	793
Wemyss Bay	840
Wemyss, East and West	555
West Brackly	665
West Cults	330
West Ferry	600
West Kilbride	433
West Linton	791
West Merryston	690
Westerkirk	523
Wester Ross	865
Westfield (Lin.)	728
Westfield (Perth.)	800
Westray	773
Westruther	460
Whalsay	780
Whauphill	931
Whifflet	690
Whins of Milton	909
Whistlefield	503
Whitburn	739
Whitebridge	639
White Bridge	788
Whitefield	326
Whitehills	436
Whitehouse	326
Whiteinch. *See* Glasgow	
Whitekirk	626
Whiterigg	675
Whiteshaw	687
Whithorn	930
Whiting Bay	469
Whitletts	379
Whitsome	455
Whittinghame	626
Wick	480
Wigtown	931
Wilsontown	689
Winchburgh	736
Windygates	560
Wishaw	721
Wiston	681
Wolfhill	806
Woodhead	336
Woodside. *See* Aberdeen	247
Woodside (Perth.)	806
Woolston	736
Wormit	582
Yell	780
Yetholm	879
Yoker	496

LIST OF ADVERTISERS.

In Front of Book.

Union Bank of Scotland, Ltd., Edinburgh
Bank of Scotland, Edinburgh
Royal Bank of Scotland, Edinburgh
Commercial Bank of Scotland, Ltd., Edinburgh
North British and Mercantile Insurance Co., Ltd., Edinburgh
Highland Home Industries, Ltd., Edinburgh

Facing Edinburgh Section.

Lord Roberts' Memorial Workshops, Edinburgh
British Electrical Repairs, Ltd., Edinburgh
British Income Tax Advisory Assoc., Ltd., Glasgow
J. B. Crowe, Edinburgh
Fleming's Stores, Ltd., Edinburgh
Ford & Torrie, Ltd., Edinburgh
Gloucester Hotel, Edinburgh
Robert Harris, Edinburgh
S. Fairbairn & Sons, Edinburgh
John Hunter & Sons, Edinburgh
Malco Products, Glasgow
Geo. Lindsay & Co., Edinburgh
Lonsdale & Dutch, Edinburgh
Peter Mills, Edinburgh
Mackenzie, Gray & Muirhead, Ltd., Edinburgh
Mackie & Simpson, Ltd., Edinburgh
Morton Engineering Co., Corstorphine
Roxburgh & Forrest, Ltd., Edinburgh
Scott & Brown, Edinburgh
Alexander Veitch, Loanhead
W. A. Smith & Co., Ltd., Edinburgh
Alexander Stoddart, Edinburgh
John Taylor & Son (Edinr.), Ltd., Edinburgh
Thornton's, Edinburgh
John A. Waldie, Edinburgh

Facing Glasgow Section.

British Income Tax Advisory Assoc., Ltd., Glasgow
W. W. Crawford, Glasgow
Electro Platers, Ltd., Glasgow
Ford Bros. Glasgow
Linotype and Machinery, Ltd., Glasgow
Malco Products, Glasgow
David Muir, Glasgow
National Asphalte & Concrete Co., Ltd., Glasgow
Robertson Fruit Products, Ltd., Glasgow
Scottish National Glass & Glazing Co., Ltd., Glasgow
Scottish Precision Castings, Glasgow
Signode Ltd., Glasgow
Hugh Stevenson & Sons, Ltd., Glasgow
Charles Tennant & Co. Ltd., Glasgow
West of Sootland Engineering, Motor & Welding Co., Ltd., Glasgow

In Aberdeen Section.

John C. Fiddes, Aberdeen (*page* 255)

Facing Aberdeen Section.

Abergeldie Hotel, Aberdeen
John Alexander & Co., Aberdeen
Geo. W. Bruce, Aberdeen
West of Scotland Engineering, Motor & Welding Co., Ltd., Aberdeen
Galloway & Sykes, Ltd., Aberdeen

Facing Dundee Section.

West of Sootland Engineering, Motor & Welding Co.. Ltd., Dundee

In Aberdeenshire Section.

Neil Ross, Ellon (*page* 332)

Facing Banffshire Section.

Herd & Mackenzie, Buckie
Richmond Arms Hotel, Tomintoul

Facing Berwickshire Section.

Anohor Hotel, Coldingham
Robertson's, Eyemouth
William G. Steel & Sons, Chirnside
T. Weatherson & Son, Coldstream

Berwick Auction Mart Co., Ltd., Berwick

In Forfarshire Section.

A. T. Mungall. Ltd., Forfar (*page* 608)

Facing Inverness-shire Section.

Carrbridge Hotel, Carrbridge
Craigmhor Private Hotel, Newtonmore
Grant & Sinclair, Newtonmore
John M. MacDonald, Inverness

In Linlithgowshire Section

Willam Steele & Sons, Fauldhouse (*page* 735)

In Peeblesshire Section.

Adam Watt & Sons, Innerleithen (*page* 788)

Facing Perthshire Section.

Glen-Ericht Hotel, Blairgowrie
Guest House & Restaurant, Killin
Killin Hotel, Killin
Norwell's Perth Footwear, Ltd., Perth
Clark & Dutch, Ltd., Perth
Harris Bros., Perth
M'Cowan & Guild, Perth
George Dutch, Ltd., Perth
Imrie & Menzies, Perth
York House Restaurant, Perth
"Tigh-Na-Cloich" Private Hotel, Pitlochry

Facing Ross and Cromarty Section.

County Hotel, Stornoway
Henderson Bros., Stornoway

Facing Roxburghshire Section.

Brydon R. & Sons, Hawick
W. Gladstone & Co., Hawick
Housler, A. J., Hawick
Laing & Mather, Kelso
Queen's Head, Kelso
Scott & Thomson, Hawick
James Swinton & Co., Hawick
The Atheenic Mills Co., Ltd., Hawick
Miss Veitch, Hawick

In Selkirkshire Section.

Thomas Goodsir & Sons, Galashiels (*page* 900)

Facing County Supplement.

Gibson & Robertson, Edinburgh
Thomas MacGregor, Edinburgh

Facing Haddingtonshire Farmers.

Bass Rock Poultry Farm, North Berwick

At End of Book.

County Restaurant, Ltd., Edinburgh
Robert Paton, Paisley
James Gibb & Sons (Fraserburgh) Ltd., Fraserburgh
Alexander Fordyce & Son, Turriff, Aberdeenshire
Grant's Garage, Kinlochleven, Argyllshire
King's Arms Hotel, Ballantrae, Ayrshire
Dundas, Fyfe & Sons, Glasgow
Burgess & Buchanan, Dumbarton
J. W. M'Culloch & Son, Helensburgh, Dumbartonshire
James Dewar, Kirkcaldy, Fifeshire
John C. D. Carr, Kirkcaldy, Fifeshire
A. Douglas & Son, Edinburgh
Thomas C. Nelson, Ltd., Glasgow
The British Patent Perforated Paper Co., London (*see also Mercantile Guide*)

SCOTTISH DIRECTORY

OFFICIAL AND PROFESSIONAL SECTION

MUNICIPAL

Edinburgh

Lord Provost

The Rt. Hon. Sir Henry Steele, 2 Hamilton street, Portobello

Bailies

R. E. Douglas, 15 Merchiston avenue
J. Edward, 11 Bath st., Portobello
G. D. Thomson, 18 Morrison st.
M. C. Geddes, 1 Hillview ter., Corstorphine
T Dickson, 12 Liberton brae, Liberton
C. Mackenzie, "Ardmore," Craigleith Drive
T. Sawers, Newmarket road, Edinburgh, 11
W. Duncan, "Forthside," 5 Lennox row, Trinity
J. M. Airlie, 11 Bonnington grove
J. Cunningham, 7 Chesser loan

Lord Dean of Guild

Sir W. M. Baird, 7 St Colme st.

Treasurer

J. I. Falconer, "Kingarth," Pentland avenue, Colinton

Convener of Trades

J. M'K. Manclark, Blackfriars Works, 45 Pitt street

Judges of Police

J. R. Milne, "Brigsdal," Lanark rd., Colinton
A. Gilzean, 4 Bernard terrace
A. H. A. Murray, 20 Warriston cres.
T. Stevenson, "Duchray," Comiston Springs avenue
E Walker, Stanley House, Stanley road, Leith
W. D. Hardie, 4 Wardieburn drive
J. R. Coltart, 8 Dalmeny st.

Councillors

J. B. S. Lamb, 7 Northfield, Liberton
Sir W. W. M'Kechnie, 5 Midmar avenue
G. W. Crawford, 21 Windsor st.
Mrs E. Henry, "Marchdyke," Comiston road
Mrs M. Stobie, 26 Queen's Park ave.
J. Welch, 6 Ardmillan terrace
G. L. Hay, 18 West Maitland st.
R. W. Russell, 27 Lady road
Mrs E. M. Millar, 2 Moray place
B. Turnbull, 13 Albert terrace
G. S. Gardner, 100 Polworth gardens
A. Harrison, "Rockville," 3 Napier road
Mrs E. M. Laughton, 262 Morrison st.
A. M. Millar, 183 Gorgie road
I. A. Johnston-Gilbert, 3 Ravelston dykes
G. Gibson, 46 Garscube terrace
Jas. B. Cameron, 10 Rothesay place
R. M. Baird, 16 Succoth avenue
R. Hamilton, 13 Inverleith terrace
Mrs A. M. Ross, 20 Inverleith gdns.
Rev. W. A. Guthrie, 13 Crawfurd rd.
P. H. Allan, 21 Leopold place
G. D. Brown, 6 Howard place
W. Y. Darling, 49 Northumberland street
G. I. C. Hutchison, 7 Wester Coates avenue
J. Millar, "Belmont," Ellersley rd. (west)
J. G. Banks, Cairn Lodge, Duddingston road (west), Portobello
Mrs M. H. Inglis, 91 Comely Bank road
Mrs M. Graham, 11 Cathcart place
G. Boath, 13 East Cottages, Lower Granton road
D. Chalmers, 12 Robertson avenue
Mrs J. M. J. Bowie, 10 Walker st.
J. W. M'Laren, 34 St Patrick sq.
G. Hogg, 6 Baird avenue
J. Hay, "Mayfield," Duddingston rd., Portobello
J. C. Trainer, 91 Glasgow rd., Corstorphine
G. M. Horne, 86 Wakefield avenue
J. Cormack, 12 Springvalley terrace
A. Cathcart, 6 Restalrig crescent
J. J. Robertson, 5 Glenogle terrace
T. Scott, 41 Dudley gardens
Wm. Dunlop, 23 Rosslyn ter., Pilrig
Mrs B. Woodburn, 83 Orchard road
D. Munro, 29 Cumlodden avenue, Ravelston Dykes
T. Murray, 6 Belgrave pl., Edinr.4
J. Kane, 9 Harewood drive, Craigmillar
J. R. Poole, "Four Ways," Gillespie road, Colinton
W. H. Gray, 4 Downie terr., Murrayfield
G. Romanes, "Redrig," Barnton avenue, Davidson's Mains

Town-Clerk

J. Storrar, B.L., S.S.C.

Depute Town-Clerks

W. Hutton, LL.B.; A. Walker, Solicitor; C. Williamson, Solicitor

City Chamberlain and City Collector

J. D. Imrie, M.A. (Hons.), B. Com.

Auditor

John M. Geoghegan, C.A.

City Assessments Office

J. D. Munro, Collector

Medical Officer of Health

W. G. Clark, M.B., Ch.B., D.P.H.

Medical Superintendent, City Hospital

Alexander Joe, D.S.C., M.D., Ch.B., D.P.H., D.T.M. & H.

Chief Veterinary Inspector

A. W. Ritchie, M.B.E., F.R.San.I., F.R.S.E.

Medical Referee to the Corporation

Douglas J. A. Kerr, M.D., D.P.H., F.R.C.P., 7 Gordon terrace

Chief Sanitary Inspector

Allan W. Ritchie, M.B.E., F.R.San.I. F.R.S.E.

City Architect

E. J. MacRae, F.R.I.B.A.

City Engineer and Master of Works

W. A. Macartney, M.Inst.C.E.

Transport Manager

Robert M'Leod, M.Inst.T.

Engineer and Manager Electricity Department

Josiah Eccles, B.Sc., M.I.E.E., A.M.I.Mech.E.

Chief Constable

Wm. B. R. Morren, M.V.O.

City Prosecutor

James Mill, M.A., LL.B.

City Assessor and Registration Officer

D. M'Donald, F.S.I., A.R.V.A.

Inspector of Lighting and Cleansing

Norman G. Wilson, B.Sc.

Engineer, Gas Department

James Jamieson

Water Engineer

John Bowman, M.Inst.C.E.

Firemaster

Peter Methven, M.I.Fire E.

Superintendent of Parks and Gardens

J. T. Jeffrey, A.H.R.H.S., F.Inst.P.A

Principal City Officer

John M. Finlayson

Edinburgh—continued.

City Legal Assessors

J. L. Clyde, K.C.
C. W. Graham Guest, Advocate

Public Analyst and Official Agricultural Analyst

A. Scott Dodd, D.Sc., F.I.C., F.R.S.E.

Supt. of Markets and Slaughterhouses

Leslie F. Sim

Inspector of Weights and Measures, &c., and Chief Inspector of Gas Meters

David M. Sedgewick

Librarian

Ernest A. Savage

City Education Officer

J. B. Frizell, B.L., A.L.A.A.

Inspector of Poor and City Social Services Officer

John Reid, P.L.D.

Medical Officer, Trinity Hospital

Dr D. J. Morrison, 23 Queensferry rd.

District Police Medical Attendants

Dr James M'G. Deuchars, Dr James Davidson, Dr D. M. Morison, and Dr J. Butler

Glasgow

Lord Provost

The Rt. Hon. Sir P. J. Dollan, 1 Kingsley avenue, S.2

Deputy Chairman

Councillor Hood, 52 Wykeham rd., W.3

Bailies

M'Kinlay (Senior Magistrate), 149 Kestrel road, W.3
Scott, 7 Lora drive, S.W.2
H. Campbell, Cardowan Ho., Stepps, Glasgow
Blanche, 69 Garngad road, N.
Burnett, 88 Ashkirk drive, S.W.2
Blyth, 27 Kinmount ave., S.4
M'Nicol, 217 West George st., C.2
Shaw, 2013 Great Western rd., W.3
Dunlop, 50 Wellington st., C.2
Unkles, 56 Clyde st., C.1
A. White, 11 Macduff place, E.1
MacCalman, 55 Bath st., C.2
A. Johnston, 12 Ascog st., S.2
Davis, 20 Drumoyne Quadrant, S.W.1
T. Wilson, 9 Spruce st., N.
N. Johnston (Anderston), 9 Minerva street, C.3
M'Phun, 47 Greenknowe rd., S.3
Carmichael, 31 Sandyhills pl., E.2
Taylor, 334 Edinburgh road, E.1
G. L. Campbell, 67 West Nile st., C.1

Dean of Guild

Sir R. Bruce, D.L., LL.D., 9 Rowan road, S.1

Deacon-Convener

J. Leggat, 89 Wilson st., C.1

Treasurer

Biggar, 40 St Vincent place, C.1

Bailie of the River and Firth of Clyde

Bailie E. Hunter, 14 Caird dr., W.1

Depute Bailie of the River and Firth of Clyde

Bailie Mulholland, 12 Hampden terrace, S.2

Stipendiary Magistrate
George Smith

Councillors

S. Adamson, 190 West George st., C.2
G. M. Anderson, 8 Queensborough gardens, W.2
W. M. D. Anderson, 108 West Regent street, C.2
Archibald, 19 Parliamentary rd., C.4
Bell, Chislehurst, 19 Newlands rd., S.3
Bennett, 154/156 Stockwell st., C.1
D. S. Brown, 1 Drumbottie rd., N.
H. A. Browne, 40 West Nile st., C.1
Clark, 136 Brassey st., N.W.
Cooke, 2108 Gt. Western rd., W.3
A. Cullen, 29 Parnie st., C.1
T. S. Cuthbert, 66 Glencairn drive, W.
Dolan, 174 Warriston st., E.1
Duff, 33 Peel lane, W.1
Duffy, 188 Allander st., N.1
Fraser, 12 Buchanan st., C.1
Galbraith, 78 St Vincent st., C.2
Galperin, 71 Crescent road, W.3
H. E. Gault, 99 Lincoln ave., W.3
W. R. Gault, 99 Lincoln ave., W.3
Gavin, 1740 Gt. Western road, W.3
R. Y. Gemmell, 381 Mosspark Boulevard, S.W.2
D. W. Gibson, 5 Cardowan road, E.2
T. Gibson, 62 Sandyhills road, E.2
Gillespie, 101 West Nile st., C.1
Gratton, 9 M'Farlane st., C.4
Greenhill, 68 Glencairn drive, S.1
Greig, 88 Baishagray avenue, W.1
Hendry, 163 Hope st., C.2
Higgison, 48 Milton st., C.4
N. Johnston (Cowcaddens), 391 St George's road, C.3
Kay, 50 Kingsbarns drive, S.4
J. D. Kelly, 34 West George st., C.2
Lee, 19 Bathgate st., E.1
Love, 5 Brenfield road, S.4
Meldrum, 46 Duncombe st., N.W.
Millar, Elpalet, East Kilbride road, Cathkin, Rutherglen
R. Mitchell, 24 Drury st., C.2
Mrs Morrison, 330 St George's road, C.3
Munro, 388 Amulree st., E.2
Murdoch, 70 Camphill avenue, S.1
M'Alister, 84 Bellahouston dr., S.W.2
M'Innes, 94 Bellahouston dr., S.W.2
J. S. M'Neill, 10 Stobo st., E.1
Macphersond-Rait, 40 St Enoch sq., C.1
Oatts, 113 St Vincent st., C.2
Ogg, 192 Nithsdale road, S.1
W. C. Park, 54 Bankfoot rd., S.W.2
Porter, 113 Walnut road, N.
Scanlan, 254 Bath st., C.2
Sinclair, 54 Ravenswood drive, S.1
G. Smith, 11 Florida crescent, S.2
R. C. Smith, 205 Drumoyne rd., S.W.1
A. M. Stewart, 118 Queen ust., C.1
J. Stewart, 199 Thornton st., N.W.
N. R. White, 156 Hyndland rd., W.2
Williams, 57 White st., W.1

Town-Clerk—W. Kerr, J.P.
Senior Depute Town-Clerk — R. J. Campbell
Depute Town-Clerks—A. C. Scott, R. Richmond, B.L., W. Gordon, J. Meek, A. M. Riddett, and A. Rooke, B.L.
City Chamberlain, City Collector, Treasurer of Police, and Registrar under Loans Acts A. Malloch, C.A.
Master of Works and City Engineer—T. Somers, C.B.E., C.E.
Police Procurator-Fiscal—J. F. Langmuir, B.L.
City Assessor—J. Cassells Pinkerton, M.C., B.L., F.S.I.
Chief Inspector of Weights and Measures—Alex. Macdiarmid
Chief Constable—P. J. Sillitoe, C.B.E.
Assistant Chief Constables—David Warnock, O.B.E., and W. Doherty
Chief Medical Officer to the Police Force— J. A. Imrie M.B., Ch.B. (Hons.), M.D., F.R.C.S.
Chief Officer Fire Brigade — Martin Chadwick
General Manager and Engineer, Gas Department — John W. M'Lusky, M.I.Mech.E.
Water Engineer and Manager—John Cochrane, M.Inst.M. & Cy.E.
Manager of Chemical Works—R. G. W. Eadie, Bsc., F.I.C.
Inspector of Lighting—E. J. Stewart M.A., B.Sc
Director of Public Cleansing—C. H. MacFarlane
General Manager of Markets, &c.—J. A. Rennie
Veterinary Surgeon—S. G. Abbott, M.R.C.V.S., D.V.S.M.
General Manager, Electricity Department—George Morgan, M.I.E.E.
Director of Housing—W. B. M'Nab, M.Inst.M.&Cy.E.
General Manager, Transport Department—R. F. Smith
Director of Parks—W. D. Besant
Director of Art Galleries and Museums—Dr T. J. Honeyman
Medical Officer of Health—A. S. M. Macgregor, M.D., D.P.H. (Camb.)
Bacteriologist — Wm. R. Wiseman, M.A., M.B., B.Sc., F.R.F.P.S., (Glas.)
Corporation Chemist and City Analyst —T. Cockburn, F.I.C.
General Manager, Halls Department—Andrew Thornton
General Manager of Kelvin Hall—Cecil Sommerville
General Manager, City Improvements Department—Donald Macrae
General Manager, Sewage Department —A. Hunter
General Manager of Baths and Washhouses—R. B. Thomson
City Librarian—R. Bain
General Manager, Royal Asylum for the Blind—George Danby
Chief Probation Officer—Wm. G. Buchanan
Council Officer—T. Wilson
Curator, City Chambers—H. Locke
Director of Education—R. M. Allardyce, O.B.E., J.P., M.A., LL.B.
Director of Public Assistance—R. P. Ramsay, J.P.
Lord Provost's Secretary—D. Scrimgeour, J.P.

Aberdeen

Lord Provost

Thomas Mitchell, 18 Queen's road

Bailie A. Ross, 6 Caledonian place
,, I. Sharp (Mrs), 45 Gray st.
,, J. Robertson, 24 Holland st.
,, G. R. M'Intosh, 99 Westburn drive
,, G. Roberts, 16 Polmuir road
J. F. Hall, 15 Mid Stocket road

Dean of Guild

B. Littlejohn, 57 Argyll place

City Treasurer

A. T. Morrison, 32 Craigie park

Councillors

A .S. Anderson, 44 Harlaw road
A. Balfour, 12 Union grove
Mrs J. Black, 357 Clifton road
H. G. Brechin, 11 Powis crescent
W. M. Brown, 31 Middlefield terrace
W. Collins, 432 Holburn st.
J. Dewar, Golders Green, Kaimhill
G. Duncan, 60 Hamilton place
G. W. Duthie, 101 Menzies road
J. G. Forsyth, 53 Union grove
D. Fraser, Braemoray, Woodburn ave.
W. Graham, 26 Kingshill road
J. Hay (Holburn), 40 Morningfield rd.
J. Hay (Torry), 364 Victoria road
H. H. Jones, 76 Murray terrace
A. F. Macintosh, 36 Bon-Accord ter.
J. Maclennan, 71 Fountainhall road
J. A. Mackie, Marchmont, Rubislaw Den, South
W. P. Milne, 3 Devanha gardens
J. D. Munro, Eastbank, Fonthill rd.
G. E. Oldham, 17 Sunnybank place
W. D. Reid, Kingshill. King's Gate
A. Riddle, 33 Justice st.
J. J. Stewart, 121 Middlefield terrace
T. S. Sutherland, Polmuir House, Polmuir road
W. D. Swinney, 3 Argyll crescent
J. P. Thom, 4 Craigton avenue
W. Watson. 50 Garthdee drive

Town-Clerk—G. S. Fraser, M.A., B.L.
Town-Clerk Depute—D. B. Gunn, M.A., LL.B.
City Chamberlain—D. B. Bishop, A.S.A.A.
Director of Education—H. Stewart Mackintosh, M.A., B.Sc., Ed.B.
Chief Public Assistance Officer—J. M. Colliston
City Engineer and Water Engineer—Thomas F. Henderson, M.Inst.C.E
Burgh Assessor—Herbert G. Pope
Procurator-Fiscal—Wilson H. Smith, M.A., LL.B.
Chief Constable—James M'Connach
Medical Officer of Health—Dr H. J. Rae
Tuberculosis Officer—Dr G. S. Banks
Assistant (Child Welfare) Medical Officer—Dr J. L. M. Mackintosh
Bacteriologist—Dr J. Smith
Senior Resident Physician, City Hospital—Dr R. F. MacDonald
Firemaster—Frederick G. Bell
Inspector of Lighting—R. Parker
Supt. of Cleansing—W. Alexander
Sanitary Inspector—F. Rae
Inspector of Weights and Measures—Henry K. Mitchell
Public Analyst—A. Weir, B.Sc., A.I.C.
City Architect — A. B. Gardner, L.R.I.B.A.
Superintendent of City Parks — A. M'Bean, F.Inst.P.A.
Gas Engineer—H. S. Milne, B.Sc., M.Inst.G.E.
Electrical Engineer — A. Gardner, B.Sc., A.M.I.E.E.
General Manager of Transport— A. Smith
Director of Art Gallery — C. Carter, M.Sc.
City Librarian—M. K. Milne
Council Officer—John Skene
Postmaster—W. P. Humphreys

Dundee

Lord Provost G. Wilson, City chambers
Bailie J. H. Low, Seabourne, 96 Monifieth road, Broughty Ferry
,, J. R. Burgoyne, 81/83 Ann st.
,, W. Reid, 8 Douglas terrace, Broughty Ferry
,, J. Webster, 97 Seagate
,, C. Baird, 5 Arbroath road
,, R. Fenton, Balnaguard, Marchfield road
,, L. Kidd, 64 Dalkeith road
,, S. M. Gove, 14 Esplanade, Broughty Ferry
Lord Dean of Guild Clark, 45 Union street
Treasurer G. F. F. Caldwell, Seafield Lodge, Magdalen Yard road
Hospital Master D. Drummond. 11 Whitehall street
Councillor D. M. Christie, 81 King street
,, A. Powrie, 35 Kenilworth avenue
,, A. I. Shepherd, 31 Panmure street
,, R. Blackwood, 21 North Tay street
,, P. Gillespie, 1 Glenisla terrace
,, J. C. Adamson, 41 Lawside road
,, J. C. Noble, 49 Gellatly st.
,, W. O'Neill, 269 Arbroath road
,, H. Hird, 24 Kerrsview ter.
,, J. Gold, 27 Paton's lane
,, W. Hughes, 8 City square
,, F. Davidson, 8 City square
,, W. Black, Arnhall, Perth road
,, J. Thomson, 67 Clepington road
,, Dr J. D. Saggar, 26 Byron street
,, A. J. Bayne, 67 Loons rd.
,, A. J. Thomson, 17 St Mary street
,, Mrs C. Muir, 13 Airlie pl.
,, R. Loggie, 1 Westfield pl., Broughty Ferry
,, J. B. Archer, Eastfield, Church st., Broughty Ferry
Councillor J. Gillies, 7 Norrie street, Broughty Ferry
,, R. A. Watt, 10 Montague street, Barnhill
,, P. Thoms, 10 Abbotsford place
,, G. Croft, 9 Westfield pl.
,, Mrs L. B. Miller, 34 Kenmore terrace

Town-Clerk, &c.—David Latto, J.P.

Town-Clerk Deputes—W. Borland and A. T. Herd

City Chamberlain—James M'Neill

City Collector and Local Taxation Officer—J. B. Thomson, F.I.M.T.A.

City Engineer and Director of Housing—D. B. M'Lay, B.Sc. M.I.C.E.

Chief Constable—J. Neilans

Procurator-Fiscal—Archibald Bell

Assessor—S. E. F. Reid

Water Works Engineer—A. A. Fulton, B.Sc., M.I.C.E., M.I.M.E.

Gas Engineer and Manager—J. Wilson, M.I.G.E.

Director of Public Assistance—J. M. Smart

Director of Education—J. R. Cameron, M.A.

Chief Inspector of Weights and Measures and Gas Examiner — J. R. Kelly

Sanitary Inspector— A. A. Russell, M.R.S.A.S.

Supt. of Cleansing—W. H. Sagar

City Analyst—A. Dargie, B.Sc., A.I.C.

General Manager, Electricity Department—D. H. Bishop, B.Sc.. M.I.E.E.

Firemaster—W. Mackay

Medical Officer of Health—W. L. Burgess, M.D, F.R.C.P., D P.H.

Depute Medical Officer of Health (Schools)—J. A. Cuthbert, M.B., Ch.B., D.P.H.

Special Medical Officer Venereal Diseases Scheme — D. M. Keay, M.B., Ch.B., D.P.H.

Chief Tuberculosis Officer—J. H. Hunter, M.B., Ch.B.. D.P.H

Assistant Medical Officer of Health in connection with Maternity Centre and Child Welfare Scheme—Margaret Scott Dickson, M.B., Ch.B., D.P.H.

Police Surgeon — W. F. Dorward, B.Sc., M.B., Ch.B.

Transport Manager—R. Taylor

Supt. of Parks and Cemeteries—R. A. Brown, A.R.H.S.

Engineer and Manager of Public Baths, &c.—B. Cuthill, M.I.M.E.

Lighting Engineer—T. M. Lappin

Supt. of Markets and Slaughterhouses—J. D. Anderson

Lord Provost's Secretary—W. A. R. Allardice, J.P.. City Chambers

Council Officer—F. R. Jenkins

Chief Librarian—A. S Webster, J.P.

City Factor—J. N. Duncan, F.L.G.A

Postmaster—Vacant

SCOTTISH HOME DEPARTMENT

ST ANDREW HOUSE, EDINBURGH, 1. Hours, 9 to 4; Saturday, 9 to 12.30.

SCOTTISH OFFICE, Dover House, Whitehall, S.W.1.

Secretary of State—Rt. Hon. Thomas Johnston, M.P.
Permanent Under Secretary of State—Sir H. P. Hamilton, K.C.B.

Joint Parliamentary Under Secretaries of State—Joseph Westwood, M.P and H. J. Scrymgeour Wedderburn, M.P.

Assistant Under Secretary of State—P. J. G. Rose, C.B.

DEPARTMENT OF AGRICULTURE FOR SCOTLAND

Secretary—Sir P. R. Laird, C.B., F.R.S.E.
Deputy Secretary — J. M. Caie, F.R.S.E

Assistant Secretaries — J. J. W. Handford, O.B.E., B. A. Hyslop, A. Glen, M.C., H. M'Donald, and H. Crow, O.B.E. (Supernumerary)

SCOTTISH EDUCATION DEPARTMENT

Secretary—J. Mackay Thomson
Second Secretary—J. W. Parker

Assistant Secretaries — J. Jardine, O.B.E., T. G. Stewart, M.C., T.D., and R. T. Hawkins

Junior Assistant Secretaries—A. S Lamb and J. Macdonald

DEPARTMENT OF HEALTH FOR SCOTLAND

Secretary—W. R. Fraser, C.B.

Principal Assistant Secretaries—J. L. Jack, C.B.E., F.R.S.E., and G. H. Henderson

Assistant Secretaries—M. M. Dobbie, Sir J. M. Dunnett, K.C.I.E. (Temp.), E A. Hogan, G. H. Kimpton, J. G. Kyd (also Registrar-General for Scotland), T. C. W. Mitchell, W. S. Murrie, C. S Sharp, P. Taylor, O.B.E., and G. Wallace

Assistant Secretary and Controller of Insurance and Pensions—Miss M. Ritson, C.B.E.

Deputy Controller of Insurance and Pensions—A. I. Millar

Principals — W. F. Arbuckle, F. Bath (Temp.), J. Brough, J. S. Brunton, A. Cassells (Temp.), J. J. Davidson, T. D. Haddow, E. W. Hancock, R. Howat, P. T. S. Jeffrey, P. P. Kemp, A. Law, J. Macdonald, J. Mackenzie, J. K Murray, H. R. Smith, J. Y. Sutherland, and A. B. Taylor

District Administrative Officer—J. Mason Allan

Senior Staff Officers—W. Birrell, J. L. Graham, G. Hawley, F. H. Korner, and A. Stalker

Assistant Principals — A. MacC. Armstrong, J. Hogarth, T. V. Hughson, G. J. Price-Jones, J. H. M'Guinness, R. B. K. Stevenson and N. D. Walker

Heads of Branches — G. Crow, G. MacRobbie, and A. J. Morrison

Chief Accountant — J. Stirling, B.Com., B.L., A.S.A.A.

Deputy Chief Accountant — H. T. Spiers, B.Sc. (Econ.), A.S.A.A.

Assistant Accountants—T. A. Mowat, C.A., G. C. Cogman, and A Johnston, C.A.

Solicitor—G. A. Birse, M.A., B.L.

Chief Engineer—G. M. M'Naughton, B.Sc. (Eng.) M.Inst.C.E., M.I.Mech.E.

Chief Architect — J. Wilson, O.B.E., F.R.I.B.A., F.R.S.E.

Deputy Chief Architect — G. D. Macniven, F.R.I.B.A.

Chief Inspector (Insurance)—A. Morrison

Deputy Chief Inspector (Insurance)—Miss H. Galbraith, M.B.E., and J. Thomson

Chief Medical Officer—A. Davidson, M.D., D.P.H.

Deputy Chief Medical Officers — T Ferguson, M.D., D.Sc., F.R.C.P.E, D.P.H., W. D. Hood, M.B., Ch.B., D.P.H., Sir A. J. H. Russell, C.B.E., M.D., LL.D., D.P.H (Temp.)

Medical Officers — C. A. Douglas, M.D., D.P.H., F.R.C.O.G., J. M. Johnston, M.D., F.R.C.S.E., J. A. G. Keddie, M.D., D.P.H., I. N. Sutherland, M.B., Ch.B., M.R.C.P.E., D.P.H.

Divisional Medical Officer—T. D. Kennedy, M.A., M.B., Ch.B.

Regional Medical Officers—J. L. Halliday, M.D., D.P.H., A. J. Muirhead, M.D., D.P.H.

Hospital Officers—A. K. Bowman, M.B., Ch.B., T. W. Buchan, M.B., Ch.B., F.R.F.P.S., D.P.H., C. M. Fleming, M.A., M.D., W. J. Hogg, L.M., M.D., D.P.H., J. Jeffrey, M.D., F.R.C.S.E., J. M'L. Johnston, M.B., Ch.B., A. M. M'Intosh, C.M.G., M.B., Ch.B., F.R.C.S.E., P. L M'Kinlay, M.D., D.P.H., F.R.Stat. Soc., J. M. MacPherson M.B., Ch.B., F.R.C.S.E., R. D. Martin, M.B., Ch.B., D.P.H., J. L. M. Symns, M. A., M.D., M.R.C.S. (Eng.), L.R.C.P. (L.), and A. B. Walker, M.D., F.R.C.P.E.

Dental Officers—T. H. J. Douglas, L.D.S., F.R.F.P.S.G., and A. W. Hart, L.D.S., L.R.C.P. and S.,

General Inspectors—J. B. B. Brown, F. S. Lumbard, G. Ross, A. Smail, and W. C. M. Third

Chief Housing Inspector—H. M. Wylie

Alkali Inspector—B. Wylam, Ph.D., M.Sc., F.I.C., M.I.Chem.E.

Inspector of Public Cleansing and Salvage—T. B. Crookes, F.Inst C.S., F.S.I.

Western District Administrative Office; 95 Bothwell Street, Glasgow, C.2.

SCOTTISH HOME DEPARTMENT

Secretary—R. N. Duke, C.B., D.S.O., M.C.

Deputy Secretary—D. Milne

Assistant Secretaries—J. Anderson, E. A. Armstrong, C. C. Cunningham, C.V.O., J. E. de Watteville (Fisheries Secretary), W. Hansford, Lt.-Col. W. Leith Ross, M.C. (Director of Scottish Prison and Borstal Services), F. C. Stewart, T. M'Queen Walker

Principals—A. J. Aglen, J. B. W. Armstorng, H. J. Cheale, A. F. C. Clark, H. J. Crowe, T. D. Fairgrieve, M.C., K. M. Hancock, W. C. Hedge, R. E. C. Johnson, W. Lewis, I. B. Macdonald Ross, H. M. Rowe, A. C. Sheldrake, P. J. Spratt, M.B.E., and W. D. Watson, M.B.E

Assistant Principals—W. C. Barnes, R. D. M. Bell, J. L. Edwards, N. W. Graham, A. B. Hume, N. J. P. Hutchison, R. H. Law, G. H. M'Connell, Miss M. K. Macdonald, W. G. Pottinger, and J. E. Stark

Intelligence and Public Relations Officer—N. F. M'Nicoll

Press Officer—W. M. Ballantine

Chief Accountant—R. S. Nixon

Senior Accountants—W. S. Kerr, R E. C. Whipp

Senior Staff Officers—R. M. Fraser, J. Fulton, and J. S. Munro

SPECIAL AREAS BRANCH, 29 St Andrew Square, Edinburgh, 2.

Commissioner — R. Bryce Walker, C.B.E., J.P., D.L., LL.B.

Assistant to Commissioner — J. Matson, O.B.E.

Clerk—J. Storrar, City chambers
Adams, G., 9 Castle terrace
Addly, T., 23 Melville st.
Adshead, J. B., 18 Corrennie gardens
Airlie, J. M., 11 Bonnington grove
Aitchison, J., 153 Warrender Park rd.
Aldridge, G. B., 5 Clarendon crescent
Alexander, H., 21 Thistle st.
Alexander, J., 16 Gordon terrace
Allan, C. W., 39 Watson crescent
Allan, Jas., 123 Princes st.
Allison, W. S., 71 George st.
Anderson, W. K., 16 George st.
Archer, G., 61 Charlotte st., Leith
Baird, Sir W., 7 St Colme st.
Barclay, O., 6 Merchiston park
Barrie, A., 9 Shandon crescent
Bathgate, J. A., 20 Hope terrace
Bathgate, R., 20 Hope terrace
Bell, D., 15 Coburg st., Leith
Bell,, J., 7 Regulas road
Bilton, L. L., 17 Rutland st.
Birss, D., 2 Beaufort road
Black, C., 28 Castle st.
Blair, Wm., W.S., 28 Charlotte sq.
Bolam, F., Clifton Lodge, Boswall rd.
Boyack, J., Abbey Brewery, Horse wynd
Brown, G. D., 6 Howard place
Brown, H. R., 71 Comiston drive
Brown, J. M'K., 8 Oxford terrace
Brown, J., 258 High st., Portobello
Brown, M., 12 Hermitage drive
Bruce, E., 45 York place
Bruce, R., Abbey Brewery, Holyrood road
Cairns, John, 9 Cluny avenue
Cairns, T., 124 Baird road
Caldwell, A., 6 Horne terrace
Callender, W. C., 42 Newhaven road
Campbell, Arch., S.S.C., 18 Duke st.
Cathcart, A., 6 Restalrig crescent
Chandler, C., 11 Kirkhill gardens
Clark, J., 23 Jeffrey st.
Clark, J. B., 146 Craiglea drive
Clark, Capt. W., 34 Henderson row
Clark, Mrs J., 29 Greenhill gardens
Cochrane, J., 47 Hanover st.
Cockburn, R., 16 Charlotte square
Coltart, J. R., 8 Dalmeny st., Leith
Connell, C. G., 10 Duke st.
Cook, J., 61 Castle st.
Cormack, R., Barnton ave., Davidson's Mains
Costa, A., 14 York place
Cousin, R., 14 Church hill
Craigdallie, J., 146 Canongate
Crawford, G., 21 Windsor st.
Crawford, J., 81 Main st., Newhaven
Crichton, A., 26 Lygon road
Crocket, T. G., 164 Balgreen road
Cruikshank, A., King's Theatre
Cunningham, J., 7 Chesser loan
Curr, T., 14 East Claremont st.
Darling, W., 124 Princes st.
Davidson, J., Redcroft, Lanark road, Colinton
De la Cour, Miss E., Hillfoot, Corstorphine road
Dickson, J., 10 Viewforth gardens
Dickson, R., 30 Melville st.
Dickson, T., 12 Liberton brae
Dobbie, Sir Jos., 42 Melville st.
Dobson, G., Eastern Sawmills, Easter road, Leith
Donaldson, G. S., 8 Albany st.
Douglas, T., West Fountain place
Dow, W., The Cottage, Gilmerton
Drummond, D. O., City chambers
Drummond, H., 59 George st.
Dryburgh, D., Newhaven place
Drysdale, C., 31 Marionville crescent
Drysdale, Miss G., University Settlement, Cameron Ho., Prestonfield
Dunbar, J., 116 Lothian road
Duncan, Wm., "Forthside," Lennox row, Trinity
Durham-Robertson, A. W., C.A., 33 Charlotte square
Earsman, W., 17 India bldgs., Victoria street
Easson, Mrs F., 1 Broughton road
Easton, G. C., 7 St Leonard's Bank
Edington, Mrs, Seaview cres., Joppa
Edward, J., 11 Bath st., Portobello
Erskine, J. M., 14 George st.
Eunson, A., Blinkbonny ter., Blackhall
Fairbairn, Jas., 69 Bread st.
Falconer, J., 71 Hanover st.
Ferguson, A. J., Firrhill, Colinton rd.
Ferguson, G., 40 Melville st.
Findlay, Lady H., 13 Moray place
Finlayson, W., 45 Castle st.
Fleming, W. A., 18 North Park ter.
Forsyth, Rt. Rev. Mgr. Canon J., Slateford road
Forsyth, S., 30 Princes st.
Fortune, R., 40 Melville st.
Furst, E. H., 24 Thirlestane road
Gallie, James, 12 Mayfield gardens
Galloway, J. G., 7 Stirling road
Galloway, R., 9 Cadiz st., Leith
Gardner, A. F., 15 North Bridge
Gardner, G., 100 Polwarth gardens
Gibb, A., 39 Frederick st.
Gibb, C. A., 3 So. Inverleith avenue
Gibson, G., 46 Garscube terrace
Gibson, Mrs E. E., 7 Nelson st.
Gilzean, A. 4 Bernard terrace
Good, R. J., 1 Croall place
Gordon, J., 10 Wauchope crescent
Gorman, J., 98 Dalkeith road
Gosling, H., 123 Willowbrae road
Graham, Mrs M., 11 Cathcart place
Grant, J., 43 York place
Grant, R., 31 George IV. Bridge
Gray, R., 3A North St David st.
Gready, W. D., 13 Henderson row
Gregorson, A., Spylaw Bank rd., Colinton
Grieve, M., 104 Ravelston dykes
Guest, E. G., 5 Newbattle terrace
Gumley, L., 21 Hanover st.
Gumley, Sir L., 52 Inverleith row
Haldane, Miss C., 24 Comely bank
Hall, W. R., 64 George st.
Hamilton, A., 22 Duke st.
Hardie, W. D., 10 Wardieburn drive
Harris, W. F., 12 Morton st., Leith
Hay, J., Duddingston road
Hay, T., 27 Dalrymple crescent
Henderson, A., 43 Dalhousie terrace
Henderson, G. F., 31 Charlotte square
Henderson, J. M., 15 Merchiston Park
Hendry, R., 41 Cluny drive
Henry, Mrs E., Marchdyke, Comiston road
Herd, P., 24 Queen's Park avenue
Herries, J., "Scotsman" Office, North Bridge
Hogg, G., 6 Baird avenue
Hoggan, R., Liberton Park House, Liberton
Hook, P., 90 Murrayfield gardens
Horne, G., 86 Wakefield avenue
Howell, G., 76 Queen st.
Huie, H. P., 24 Seaview ter., Joppa
Hutcheson, A., 5 Thorburn rd., Colinton
Hutchison, H., Ardmillan terrace
Imrie, J., City chambers
Ingles, M., 91 Comely Bank road
Inglis, F., 4 St Margaret's road
Irvine, A., 42 Garscube terrace
Irvine, M., 23 Greenhill gardens
Jamieson, J., 130 Princes st.
Jarrett, C., North British Station Hotel, Princes street
Johnston, A., Castle Mills
Kennedy, A. M., 47 Princes st.
Kerr, Lady M., 4 Strathearn road
Ketchen, W., 1 Jeffrey ave., Blackhall
Laing, W., Washington la., Dlry road
Lamb, T., 32 Craigcrook rd., Blackhall
Lawrie, A., 4 St Andrew square
Leggat, J. T., 9 George st.
Lessels, H., 39 Melville st.
Lindsay, W., 5 Glenogle road
Liston-Foulis, G., 3 Hope st.
Little, J., 5 Dalrymple crescent
M'Call, Mrs M., 11 Bruntsfield cres.
Macdonald, J., 19 York place
Macdonald, P., 12 Hope st.
M'Gregor, Miss A., 97 Craiglea dr.
MacGregor, W., 21 Hill st.
M'Intyre, Mrs E., 40B George square
MacIntyre, I., 10 Coates crescent
M'Kendrick, A., 12 Rothesay place
Mackenzie, C., 106 Lauriston place
Mackenzie, F., 25 Waverley park
Mackenzie, G., 36 St Andrew square
Mackenzie, J., 28 Constitution street, Leith
Mackie, G., 92 Restalrig rd., Leith
M'Kinnon, C., 2 Netherby road
Maclagan, A., 3 St Andrew square
M'Laren, J. W., 34 St Patrick square
M'Laren, Mrs M., 25 Regent terrace
Maclean, A., Kirkbrae, Liberton
M'Lellan, J., 9 Duddingston crescent, Portobello
Maclennan, T., 57 Melville st.
M'Leod, Sir J. Lorne, 25 Albany st.
M'Leod, J., 7 Ettrick road
M'Leod, W., Russell road
M'Millan, Rev. D., 17 Orchardhead road, Liberton
Macmillan, T. F., 57 Couper st., Leith
M'Nally, D., 54 Falcon avenue
M'Phail, W., 18 Market st.
Macpherson, J., Cockburn Hotel, Cockburn street
Manclark, J. M., 49 Pitt st.
Marshall, D., 16 St Andrew square
Martin, John G., 23 Hatton place
Mather, M., Barnton ave., Davidson's Mains
Maw, D., Royal Infirmary, Lauriston place
Maxwell, W., 14 So. Inverleith avenue
Melrose, T., 31 Claremont rd., Leith
Menzies, Dr W. M., 25 Castle terrace
Mill, W., Parliament square
Mill, W. H., S.S.C., 58 Castle st.
Millar, A., Observatory Ho., Calton hill
Millar, Mrs, 2 Moray place
Millar, Mrs M. A., 183 Gorgie road
Millar, T. J., C.A., 2 Moray place
Milligan, F. P., 15 Hope st.
Mills, G., 23 Waterloo place
Morrison, A., 24 St Andrew square
Morrison, F., 115 Ferry rd., Leith
Muir, A., 3 Gillespie crescent
Muir, Miss, Craigentinny School
Muirhead, H., 88 Constitution street, Leith
Munro, R., Restalrig Factory, Restalrig road
Murray, A., 20 Warriston crescent
Muter, W., 25 Dovecot rd., Corstorphine
Nairn, J., 6 Dudley terrace
Nelson, T., 42 Charlotte square
Nelson, W., 17 Whitehouse loan
Nicoll, J., 11 Eglinton crescent
Nightingale, C., 8 North St David st.
Nixon, Mrs S., 87 Willowbrae road
Orr, W., 130 George st.
Paterson, J., 9 Craigmillar park
Paterson, J., Gayfield square
Paterson, Miss, Crauford, Lasswade
Paton, A. H., 26 Restalrig circus

JUSTICES OF THE PEACE FOR THE CITY OF EDINBURGH

Paton, Russell, Royal Infirmary
Peace, R., 8 Union st.
Pentland, D., 71 Newhaven road
Pentland, R. W., Falcon Lodge, Murrayfield
Raithby, L., 2 St Andrew square
Ramage, F., S.S.C., 8 Ettrick road
Richardson, J., 21 Mansionhouse rd.
Richardson, W., Coniston, Barnton
Ritchie, J., 15 Morningside place
Ritchie, J., 34 St John's rd., Corstorphine
Ritchie, R., 33 Nicolson square
Robb, H., Victoria Shipyards, West Pier, Leith
Robertson, F. J., 21 Hailes terrace
Robertson, J. D., Ravelston Dykes
Robertson, Lt.-Col. W., 3 East Brighton crescent, Portobello
Roger, J., 1 Baltic st., Leith
Ronaldson, T. R., M.B., 2 Wester Coates gardens
Ross, A., 28 Hanover st.
Ross, Mrs, A., 20 Inverleith gardens
Ross, R., 28 Regent terrace
Rusk, John M., S.S.C., Clinton House, 14 Whitehouse loan
Sanderson, G., 197 High st., Portobello
Sanderson, J., 32 Buckingham ter.
Scobie, M., Gothic Cottage, Juniper Green
Scott, A., 32 Parsons Green terrace
Scott, J., 66 Queen st.
Scott, J. M., 25 St Andrew square
Scott, Col. J., 30 St Andrew square
Scott, T., 41 Dudley gardens, Leith
Scott, W., 170 Mayfield road
Shannon, H. W., Waverley Laundry Gorgie
Shield, H., 9 Alva st.
Sime, W., 34 Charlotte square
Simpson, G., 43 Manor place
Skinner, R. T., 35 Campbell road
Sleigh, Sir W. L., 50 Lauder road
Sleigh, W. L., jun., 32 Shandwick pl.
Smith, J. A., 17 Comely bank
Smith, J. M., 63 Commercial street, Leith
Smith, R., 24A Bernard st., Leith
Smith, T., 88 Myreside road
Smailum, T., 60 Lorne st.
Somerville, R., 64 Commercial street, Leith
Soutar, T., 55 Constitution st., Leith
Stark, W. C. L., 6 Hill st.
Steele, Rt. Hon. H., 2 Hamilton st., Portobello
Stevenson, C. E., Inglis Green House, Slateford
Stevenson, H. J., W.S., Braehead, Clermiston road, Corstorphine
Stevenson, J., 20 Walker st.
Stevenson, J., 30 Niddry st.
Stevenson, Bailie T., India buildings
Stewart, A., 15 So. Charlotte st.
Stewart, John, 14 Murrayfield road
Stirling, K. J., 1 South Inverleith ave.
Stuart, G. M., 19 Lynedoch place
Syme, W. G., Park gardens, Liberton
Tait, G., 34 Leith walk, Leith
Thomson, A., 100 South Clerk st.
Thomson, G., 18 Morrison st.
Thomson, J. A., 126 George st.
Thomson, J. W., 14 West Savile ter.
Thomson, Lady E., 11 Learmonth ter.
Thomson, Sir W., New st.
Torrance, W., 49 George st.
Turier, R., Princes Street Station
Walker, E., 23 Stanley rd., Leith
Walker, J., 32 Melville st.
Wallace, A., 3 Charlotte square
Warden, H., 10 Atholl crescent
Waters, G., 20 North Bridge
Watson, Mrs, 9 M'Laren road
Watt, J., 28 Charlotte square
Watt, W., 28 Charlotte square
Wauchope, Mrs, of Niddrie, Niddrie Marischal, Craigmillar
Weatherhead, D., 13 East Norton pl.
White, A., 28 Shandon crescent
White, M., Mount Chasse, Broomieknowe, Lasswade
Whitson, Lady M., 27 Eglinton cres.
Whyte, W., Royal Bank, St Andrew square
Wilson, A., 51 Queen st.
Wilson, G. A., Dumbryden House, Slateford
Wilson, R., 20 Bernard terrace
Wilson, W., 38 Moray place
Wishart, R., 12 Hill st
Wood, A., East Barnton ave., Davidson's Mains
Young, A., 13 Gayfield square
Young, D. E., 68 Stevenson drive
Young, E., 8 Randolph crescent
Young, T. M., 16 Hermitage gardens

JUSTICES OF THE PEACE FOR THE CITY OF GLASGOW

Clerk—J. Austin, County buildings
Adam, Robert, 77 Southbrae drive, Jordanhill
Adam, W., 6 Gt. Western ter., W.
Agnew, T. R. D., Moorfield, Moorfield road, Gourock
Allardyce, R., 129 Bath st., C.2
Allison, J., jun., 234 West George st., C.2
Allison, J., 239 Moss rd., S.W.1
Anderson, D., 15 Cleveden cres., W.2
Anderson, Col. J., 23 Blythswood sq.
Anderson, John, 621 Cathcart road
Anderson, J. D., 129 Bath st., C.2
Anderson, Miss W., 25 Hillhead st., W.2
Anderson, T. A. H., 201 W. George st.
Angus, H. M., 1 Regent Park sq., S.1
Archibald, R., 19 Parliamentary rd., C.4
Armour, Mrs A., 80 Queen's dr., S.2
Armstrong, M., 177 Trongate
Austin, J., 105 St Vincent st.
Ballantyne, J., 36 Dalziel drive, S.1
Baptie, T., 52 Bellahouston dr., S.W.2
Barbour, M., 34 Cromdale st., West Drumoyne
Barclay, J., 55 West Regent st.
Barr, G. W., 1048 Govan rd., S.W.1
Barr, J., 315 Craigpark drive, Dennistoun, E.1
Barr, J., 356 Paisley road, C.5
Barr, J. M., 120 St Vincent st., C.2
Barrie, I., 8 Keir st., S.1
Barrie, J. T., 20 Old Dalmarnock rd., S. E.
Barron, J., 83 Bangorshill st., Thornliebank
Barron, T., 108 Cleveden road
Batchelor, C., 86 St Vincent st., C.2
Baxter, Dr J., The Neuk, Overdale st.
Beaton, Mrs K., 324 St George's rd., C.3
Beattie, Capt. F., 116 Paton st.
Beck, J. W., 57 Woodend drive, W.3
Belford, A., 55 Rowallan gdns., W.1
Bell, A. W., 19 Newlands road, S.3
Bell, J., 45 Renfrew st., C.2
Bell, Mrs, 19 Newlands road, S.3
Bell, R., 41 Dunglass ave., W.4
Bergius, W. M., 14 St Enoch square
Bickerton, D. T., 158 Buchanan st.
Biggar, J., 40 St Vincent pl., C.1
Birrell, G., 48 London road, C.1
Bloch, J., 138 Renfield st.
Bogle, T., 60 Glenapp st., S.1
Bolton, J., 14 Struan gdns., S.4
Bow, W., 61 High st., C.1
Bowie, J., 3 Wykeham rd., W.3
Boyd, E., 137 Ingram st., C.1
Boyle, D., 134 M'Culloch st., S.1
Brand, Col. D., 81 Bath st.
Brand, T., 34 Glenhead st., N.
Brander, Mrs, 4 Clouston st., N.W.
Brander, W., 142 Dumbarton rd., W.1
Brechin, James, 35 Union st.
Brechin, M. B., 15 Sandyford place
Brough, R., The University
Brown, A. L., 185 St Vincent st.
Brown, A., 2 St Peter's st., C.4
Brown, A., 129 St Vincent st.
Brown, A., 522 Anniesland rd., W.3
Brown, D., Oakfield ave., W.2
Brown, J., 37 Eckford st., Shettleston
Brown, J. M., 24 Durward ave., Shawlands
Brown, Jas., 62 Templeton st., S.E.
Brown, Lt.-Col. G., 41 Airthrey ave., Jordanhill
Brown, P., 4 Lloyd st., E.1
Brown, R., 162 St Vincent st., C.2
Brown, R., 1424 Gallowgate, E.1
Brown, W., 621 Alexandra parade
Bryce, W., 21 Second ave., Cathcart, S.4
Buchanan, G., 16 Ardbeg st.
Buchanan, W. C., 187A West George st.
Burnside, T., 136 King's Park avenue
Burt, Peter, Hollybank, Bothwell
Byrne, C., 7 India st., C.2
Callen, Miss K., 5 Elliot st., C.3
Cameron, J., 64 Dalziel drive, S.1
Cameron, T., 7 West George st.
Campbell, Capt. A., 27 Elmbank st., C.2
Campbell, J., 85 Queen street
Campbell, J. J., 70 Monreith rd., S.3
Campbell, P., 16 John Carrick st., N.
Campbell, R., 146 Hyndland road, W.2
Campbell, W., 70 Kinnear rd., S.E.
Canning, J., 8 Stronvar drive, W.4
Carlow, W. Lindsay, 12 Waterloo st.
Carmichael, D., 158 Killin st., E.2
Carruthers, W., 77 Mitchell st., C.1
Cassidy, J., 85 Boyd st., S.2
Chalmers, Col. H., 41 Athole gdns., west, W.2
Chalmers, Wm. H., 9 St Ronan's drive, Shawlands
Charteris, A. S., 28 Buckingham ter., W.2
Clark, R., 34 Mansionhouse rd., S.1
Clark, W. F., 30 Cathkin View rd., S.2
Clarke, J., 3 Sharrocks st.
Cloughley, J., 342 Cathedral st.

Cochrane W., c/o Commercial Bank, Buchanan street, C.1
Colvin, Dr J., 154 Albert road, S.2
Condie, H., 2 Kilmailing rd., Cathcart
Connal, Col. K., 34 W. George st., C.2
Connor, F. W., 55 High st.
Coombs, A., 2 Munro road, W.3
Copeland, A., 24 Sandyford place
Cotching, C., 78 Port-Dundas road
Couper, J. B., 82 Mitchell st., C.1
Couper, S., 4 Prince's gardens
Coutts, David, 479 Scotland st., S.1
Cowan, A. W., 16 Deacon's pl., Girvan
Craig, A., Stobcross st., C.3
Crawford, A., 39 Menock rd., King's Park
Crawford, D., 21 St Andrew's drive, S.1
Crawford, J., 65 Robertson st., C.1
Crawford, Jas., 346 Moss road, S.W.1
Cree, H. G., 124 St Vincent st.
Crichton, Capt. D., Burgh Ho., Maryhill, N.W.
Crichton, R. R., 64 Bellahouston drive
Crone, W., 103 W. Regent st., C.2
Cross, Wm., 15 Earlbank ave., W.4
Cuthbert, Wm., 78 Carlton place
Cuthbertson, J., 18 First ave., Netherlee
Daets, L., 8 Carmichael pl., Langside
Dalglish, E. M., 67 Glen cres., W.4
Dallas, John, Milton Ho., Cowcaddens
Daly, J. F., 199 Sauchiehall st.
Davie, W., 46 Circus drive, E.1
Deas, James, 37 Hillhead st.
Denham, A., 147 Blythswood st., C.2
Dick, D., 285 High st., C.4
Dick, J., 6 Henderland rd., Bearsden
Dockery, D., 40 Dalmarnock rd., S.E.
Doherty, W. T., 14 Kelvinside gdns., north, N.W.
Donald, T., 172 St Vincent st., C.2
Donaldson, H., 91 Mitchell st., C.1
Donaldson, Maj. E. J., Dalswinton, Mansewood road, S.3
Donnelly, J., 31 No. Frederick st., C.1
Douglas, Major W., 17 Eaglesham st.
Douglas, W., 4 Darnley road, S.1
Dove, D., "Tower Raiss," Barrhead
Dowie, A., 47 St Vincent st., C.2
Drummond, J. C., 61 Mosspark drive, Mosspark
Duncan, D., 5 Doune gdns., N.W.
Dunn, J., 19 Maryhill road, N.W.
Dunn, J. V., 36 W. George st., C.2
Duthie, N., 1 Lynedoch terrace
Early, J. O., 25 Gordon st.
Edington, Dr G., 20 Woodside place
Edmiston, R., jun., Ibrox House, Ibrox
Elger, W., 33 Elmbank cres., C.2
Ellison, H., 16 Woodend drive, W.3
Ewing, A., 65 Buchanan st.
Faulds, W. C., 1 Oakleyterrace, E.1
Featherstone, J. G., Colonsay, Norwood drive, Whitecraigs
Ferguson, A., 30 George square
Ferguson, J. A., 28 Leven st., Pollokshields
Ferguson, P., 1272 Argyle st., C.3
Finlay, J., 58 Hopeman st., Carnwadric
Finlay, W. E., 45 Monreith road, Newlands
Finlayson, W., 82 Clifford st., S.W.1
Fleming, J., 368 Cumberland st., S.S.
Fleming, R., 52 First ave., Netherlee
Fletcher, D., 187 Byres road
Forbes, W., 59 Polwarth gdns., Hyndland
Forman, J., 141 Edgefauld road, N.
Forrest, M., Woodhall, Bishopbriggs
Forsyth, J. A., 128 Cleveden rd., W.2
Forsyth, J. H., 160 King's Park ave., Cathcart
Fraser, J., 1155 Cumbernauld road, Millerston
Fraser, J. G., 8 Mariscat road, S.1
Fulton, H., 35 Swanston st., S.E.
Fyfe, Mrs M., 5 Clairmont gdns., C.3
Fyfe, Mrs M. A., 33 Admiral st.
Fyfe, W., 33 Admiral st.
Galbraith, J. H., 87 St Vincent st.
Galbraith, W. B., 87 St Vincent st.
Galloway, G., 225 Langlands road, S.W.1
Galloway, Maj. J. M., 12 Cleveden road, W.2
Gardner, A., 43 Strathord st., Sandyhills
Gardner, J., 20 Dalziel drive, S.1
Garrey, Mrs, 6 Cathedral sq., C.4
Gebbie, A., 270 Paisley road
Gibb, Wm. T., 121 Broomhill drive, Partick
Gibson, R., 70 Partickhill road
Gibson, T., 622 Sandyhills rd., E.2
Gilbride, P., 120 Gorbals st., C.5
Gilchrist, J., 197 Broomloan rd., Govan
Gilchrist, John, 75 Hydepark st.
Gilfillan, Daniel, 112 Bath st.
Gillanders, G., 9 Kerr st., S.E.
Gillespie, R., 33 Courthill ave., S.4
Glaister, Prof. J., The University
Glen, A., 276 Nithsdale road, S.1
Gordon, R., 28 Aytoun rd., Pollokshields
Gourlay, J., 58 Victoria Park drive, south, Whiteinch
Gourlay, Mrs M., 2 Kirklee ter., W.2
Gow, L. H., 8 Gordon st., C.1
Gracie, Dr F., Mannofield, Bearsden
Graham, G. G., 40 Carlton pl., C.5
Graham, W. V., 95 Bath st.
Grant, Col. P., 81 Parnie st.
Grant, D., 91 Union st.
Grant, J. M., 7 Prince's ter., W.2
Grant, Maj. J., 113 St Vincent st., C.2
Gray, W., jun., 42 Aytoun rd., S.1
Green, H., 11 Renfrew st., C.2
Greig, J., Avenue Ho., Balshagray avenue, W.1
Greig, R., 37 Westbourne gdns., W.2
Greig, Wm., 304 Cathedral st.
Grierson, J. M., Wyndales, Symington
Grieve, J., 127 Summerfield st., S.E.
Haddow, W. M., 4 Park gardens, C.3
Halliday, Dr R., 2 Glencairn drive, Pollokshields
Hamson, J., 184 St Vincent st., C.2
Hart, T., 24 George sq., C.2
Hatrick, O., 1 King's gate, W.2
Hay, J., 45 Renfield st., C.2
Hay, J. C., 52 Robertson st., C.2
Heilbron, G., 19 Cleveden gdns., Kelvinside, W.2
Henderson, J., 188 Howard st., C.1
Henderson, T., 5 Belmont cres., W.2
Henderson, T., 14 Ardshiel rd., Govan
Hendry, Brig.-Gen. P. W., 4 West Regent street, C.2
Hendry, Prof. J., 7 Clairmont gdns., C.3
Hendry, M., 1 Broompark circus, E.1
Hepburn, M. S., 124 Ardmay cres., Cathcart
Higgins, J., 11 Dunn st., Dalmuir
Higgison, T., 48 Milton st., C.4
Hird, N. L., Union Bank, 110 St Vincent street, C.2
Hirst, C., 50 Bothwell st.
Hogarth, S. C., 120 St Vincent st.
Holmes, A., 88 Bell st., C.1
Hood, A., 52 Wykeham road, W.3
Hourston, J. J. D., 5 St Vincent pl., C.1
Hourston, M., 7 Hughenden ter., W.2
Howden, W., 195 Scotland st., C.5
Howie, D., 15 Moidart road, S.W.2
Hoy, P., 43 Sandbank st., Maryhill, N.W.
Humphrys, J., 17 Battlefield gardens, Langside
Hunter, C., 44 W. George st., C.2
Hunter, Jas. C., 57 Queen st.
Hunter, W. G., 193 Main st., Bridgeton, S.E.
Irving, J., 82 Victoria road, S.2
Isaacs, E., 28 Keir st., S.1
Jackson, A., 60 St Enoch square
Jamieson, M. L., 12 Milverton road, Giffnock
Jeffrey, J., 35 Walnut crescent, N.
Johnson, J., 138 Garthland drive, E.1
Johnston, J. F., 263 Kirkton ave., W.3
Kean, Mrs, 544 London rd., S.E.
Keenan, H., 52 Hamilton cres., Partick, W.1
Kelly, J. D., 65 Dowanside rd., W.2
Kelly, W., 16 Dochart st., E.1
Kelt, G. D., 28 Royal Exchange sq.
Kennedy, N., 69 Buchanan st.
Keppie, J., 181 West Regent st., C.2
Kerr, G., 10 Florida sq., Mount Florida
Kerr, J., 260 Nithsdale rd., S.1
Kerr, R., 97 Sandyfaulds st., C.5
Kerr, T. A., 108 Otago st., W.2
Kerr, W., Town Clerk, City chambers, C.2
King, A., 190 W. Regent st., C.2
Kirkpatrick, J., 4 Baliol st., C.3
Kirkwood, D., 6 Roman rd., Bearsden
Laidlaw, G., 59 Bennan sq., S.2
Laing, A., 110 St Vincent st., C.2
Laing, R., 85 St Vincent st., C.2
Laird, Capt. G., 201 West George st.
Laird, Dr W., 18 Royal cres., W.
Lamb, Dr D., 70 Mount Annan drive, Cathcart
Lambie, J. F., 597 Kilmarnock rd., S.3
Langlands, S., 1413 Pollokshaws rd., S.1
Lauder, Mrs, 34 Aberdour st.
Law, A., 50 Wellington st., C.2
Lawson, J., Woodville st., S.W.1
Lawton, Rev. E., St Mary's Rectory, Pollokshaws, S.3
Lees, M., 1 Woodside place
Leggat, J., 25 Sherbrooke ave., S.1
Lennie, G., 159 Hyndland road
Leonard, W., 2 Lochview rd., Bearsden
Leslie, Col. J. R. S., 68 Gordon st.
Levy, A., 227 West George st., C.2
Liddell, J., 22 Newlands road, S.3
Lillie, T., Bluerisk, Strathblane
Lindsay, A., 72 Langside road, Newlands
Lindsay, A., 207 Fotheringay rd., S.1
Lindsay, A., L.N.E.R. Station, Partick
Lindsay, D., 89 Wellington st., C.2
Lindsay, M., 163 W. George st., C.2
Linn, R., 23 Alder rd., Hillpark
Livingston, J., Blairoaks, Bishopbriggs
Lockhart, Mrs A., 16 Broompark dr., E.1
Logie, W. J., 9 Circus pl., Dennistoun
Longmuir, Mrs, 186 Watt st., C.5
Lorimer, W., 177 Hill st., Garnethill
Love, J., 80 School st., Whiffet, Coatbridge
Lynch, P., 393 Rutherglen rd., C.5
M'Andrew, W., 121 St Vincent st., C.2
M'Arthur, G., 7 Atton road, S.3
M'Arthur, R., 3 Claytoun ter., E.1
Macartney, W., Ochiltree, Skelmorlie
M'Bride, T., 93 Craigton rd., S.W.1
M'Callum, J., 83 Shawhill road
M'Callum, W., 206 Sauchiehall st.
M'Caw, Mrs M., 419 Victoria rd., S.2
M'Clounie, J., 10 Glencroft rd., S.4
M'Clure, A., 66 St Vincent st., C.2
M'Coll, R., 142 North Woodside rd., N.W.

M'Cormick, J., 95 Morrison st., C.5
M'Couaig, S., 146½ Byres rd., W.2
M'Crae, A., 103 Hyndland road
M'Credie, Mrs H., 17 Cleveden rd., W.2
M'Culloch, H., 154 W. Regent st., C.2
M'Culloch, Miss, Langside dr., Newlands
M'Cutcheon, J., 14 Belmont st., W.2
M'Diarmid, J., 40 Gough st., E.1
M'Donald, A., Muslin st.
M'Donald, J., 213 Wilton st., N.W.
MacDonald, R., Torrington avenue, Whitecraigs
MacDougall, A., 33 Newlands rd., S.3
MacDougall, J., 14 Harriet st., Pollokshaws
M'Fadden, W. 27 No. Frederick st.
Macfarlane, J., Ledcameroch road, Bearsden
Macfarlane, W., Saracen Foundry, Possilpark
M'Fie, A. B., Ravenswood, Corrour rd., Newlands
M'Gilchrist, J., 46 Cecil st., Hillhead
M'Gill, J., 92 Washington st.
Macgregor, A., 495 Shields rd., S.1
Macgregor, A., 488 Clarkston rd., S.4
Macharg, A., 120 St Vincent st., C.2
Macharg, W., 16 Berkeley st., C.3
M'Intosh, J. J., 9 Highbury drive, Burnside
Macintyre, D., 147 Parliamentary road
Macintyre, W., 51 Camphill avenue, Langside
M'Intyre, W., 30 St Vincent pl., C.1
Mackay, J. D., 144 Berkeley st., C.3
Mackay, J. L., 15 St Bride's rd., Newlands
Mackie, W., 1595 Dumbarton rd., W.
M'Kechnie, J., 14 Candleriggs
M'Kellar, John C., 45 West Nile st.
M'Kelvie, H., Gorbals st., C.5
M'Kendrick, Dr J., 6 Buckingham ter., W.2
M'Kenzie, Miss C., 11 Burnbank gardens, N.W.
MacKenzie, G., 36 St Enoch sq., C.1
M'Kenzie, J., 14 W. George st., C.2
M'Kenzie, J., 4 Randolph rd., W.1
M'Kinlay, A., 100 West Nile st., C.1
M'Kinlay, A. S., 149 Kestrel rd., W.1
Mackinnon, L., 5 Newlands rd., S.3
Mackintosh, Col. D. J., 3 Kirklee gardens, W.2
M'Lachlan, A ,195 Saracen st., N.
M'Laren, John, 318 Paisley road
M'Laughlin, Dr M., 156 Castle st., C.4
Maclean, N., 759 Mosspark dr., S.W.2
Maclean, R., 23 Auldgirth rd., Mosspark, S.W.2
M'Lellan, R., 18 Cypress st.
M'Lennan, W., 25 Arran drive
Macleod, Rev. G., Pearce Institute, Govan, S.W.1
Macleod, Lt.-Col. N., 149 W. George street
M'Luskie, J., 280 St Vincent st., C.2
M'Millan, A., 8 Merrylee rd,. Newlands
M'Millan, D., 32 Clarion rd., W.3
M'Millan, J., 65 West Regent st., C.2
M'Millan, Mrs, 5 Dalkeith ave., Dumbreck
M'Murdo, W., 6 Harvie st., S.W.1
M'Naughton, T., 472 Anniesland rd., W.3
M'Neil, A., 45 Hope st., C.2
M'Neil, J., 33 Madison ave., S.4
M'Neill, H., 32 Clarion cres., Knightswood
M'Neill, J., 5 Fifth avenue, W.2
M'Nish, Col. G., 9 Cleveden gardens, Kelvinside, W.2
M'Ouat, A., 137 Marlborough ave., W.1
M'Pherson, Capt. A., 168 Bath st., C.2
Macpherson, I., 57 Dalziel drive, S.1
M'Phie, J., 76 Gt. Western road
M'Quade, J., 11 Rockbank st., S.E.
M'Skimming, J., 45 Hope st., C.2
Mactaggart, J., 65A Bath st., C.2
Mactaggart, J., 1 Florentine place, Hillhead
M'Vey, J., 5 Broompark circus, Dennistoun
Maley, W., 35 Queen st.
Malone, P. A., 9 Kirklee road
Mann, J., Woodlands, Symington
Mann, Mrs J., 8 Kingsland dr.. S.W.2
Marks, I., 54 Merryvale ave., Giffnock
Marr, H., 6 Mount Stuart st., S.1
Marr, W. H., 22 West Nile st., C.1
Marshall, Dr C., 123 Fergus dr., N.W.
Martin, Mrs H., 11 Gadie st., E.1
Martin, R., 38 Sutherland st., Hillhead, W.2
Mason, Mrs A. M., Dumbreck Priory, Dumbreck road, S.1
Mason, G., 36 Queen st.
Mason, W., 36 Queen st.
Masson, Mrs A., 6 Millerfield rd., S.E.
Matheson, M., 47 St Vincent st., C.2
Mavor, S., 9 Crown gdns., W.2
May, W., 5 Napiershall st., N.W.
Maxwell, J., 21 Darnley gdns., S.1
Meiklereid, D., 4 Hatfield dr., W.2
Melvin, A., 26 Woodcraft ave., W.1
Melvin, D., Park drive
Menzies, Lt.-Col. J., 6 Colebrook st., W.2
Metcalfe, H., 140 London rd., C.1
Mickel, A., 8 Dalkeith ave., Dumbreck
Millar, J., 81 Rottenrow, C.4
Miller, H., 273 Byres rd., W.2
Mitchell, A., 30 St Vincent pl., C.1
Mitchell, E. R., 24 Drury st., C.2
Mitchell, J. A. R., 50 Wellington st., C.2
Mitchell, John, 48 Dixon ave., Crosshill
Mitchell, John M'M., 10 Crown gardens, Kelvinside
Moore, C., Westwood, Busby
Moore, F., Kirkford Ho., Stewarton, Ayrshire
Moore, Dr W. J., 8 Clairmont gardens, W.2
Moritz, G. H., Roddinghead road, Whitecraigs
Morrison, J., 62 Sherbrooke ave., S.1
Morrison, Mrs, 330 St George's road
Morrison, W., 44 Washington st.
Morton, A., Balmuildy rd., Bishopbriggs
Morton, Dr H., 7 Claremont ter.
Mulholland, J., 12 Hampden ter., S.2
Munn, G., 206 Abercromby st., S.E.
Munro, A., 388 Amulree st., E.2
Munro, J. F., 86 Liberton st., Riddrie
Murdoch, J., 62 Bothwell st., C.2
Murdoch, J., 70 Camphill ave., S.1
Murphy, A., 26 Watson ave., Rutherglen
Murray, A. J., 68 Courthill avenue, Cathcart
Murray, J., 55 Woodford st., S.1
Murray, J., Kenwood, Bishopbriggs
Murray, J., Dunard, Bearsden
Murray, J., 17 University gdns., W.2
Murray, Dr J. H., 89 Drumover dr., E.1
Neary, J., 38 Cedric road, W.3
Neilson, T., 10 Whitehill ave., Stepps
Nelis, J., 8 Caledon ave., W.2
Nelson, W., 4 Cleveden rd., W.2
Nesbitt, J., 266 St George's rd., C.3
Nettler, F., 43 Maxwell road, S.1
Newman, J., 377 Croftfoot rd., Cathcart
Newton, G., 2 Onslow drive, E.1
Nicol, W., 14A Battery pl., Rothesay
Nimmo, W., 38 Thornley ave., W.3
Niven, W., 222 St Vincent st., C.2
Noonan, J., 86 Drumover drive
Oatts, H., Williamwood drive, S.4
O'Hare, Dr P. J., Highfield, Broompark circus, Dennistoun
O'Malley, A., 53 Florence st., C.5
Orr, A., 15 Blythswood sq., C.2
Paisley, G. F., 82 Jamaica st.
Park, T., 56 St Andrew's dr., S.1
Paterson, R., 30 Mitre road, W.4
Paterson, W., 6 Buchanan gardens, South Mount Vernon
Patterson, Walter, 94 Hope st.
Phillips, A., 142 Carmunnock rd., S.4
Phillips, W., 5 Woodside cres., C.3
Picken, T., 134 St Vincent st., C.2
Primrose, A., 65 Robertson st., C.2
Primrose, G., 24 Durnley gdns., S.1
Primrose, W. U., 108 Centre st.
Proudfoot, A., 7A Woodside Place la., C.3
Pyper, A., 100 Mount Annan dr., S.4
Quigley, G., Myrtle Park Ho., Crosshill, S.2
Quigley, J., 14 Dalmarnock rd., S.E.
Quin, W., 38 Gartcraig rd., E.1
Ramsay, D., 20 Evan cres., Giffnock
Ramsay, R., 266 George st., C.1
Ramsay, Wm. G., Lawers rd., Mansewood, Pollokshaws
Rankin, W., 60 Carlton pl., C. 5
Raphael, R. A., 166 Buchanan st.
Ratcliffe, J., 9 Douglas st., C.2
Reid, D., 6 Spring gardens, N.W.
Reid, J., 24 Ashton gardens
Reid, L., 25 Herriet st., Pollokshields, S.1
Reid, S., 180 W. Regent st., C.2
Reid, W., 22A W. Nile st., C.1
Reid, W. C., 49 Ardlui st., Shettleston
Reynard, M., 5 Sherbrooke ave., S.1
Richardson, W., 180 Wolseley st., C.5
Richmond, D. A., 24 George sq., C.2
Richmond, J., 5 Torridon ave., S.1
Riddell, M., 279 London road, S.E.
Ritchie, J., 272 Darnley st., Pollokshields
Ritchie, T., 91 James st., Bridgeton
Ritchie, W., Beechwood, Bearsden
Robb, William, 16 Ward st.
Roberton, Miss, 2 Lynedoch place
Roberts, C., 88 Airth drive, Mosspark, S.W.1
Roberts, Mrs J., 88 Airth drive, S.W.1
Robertson, J., 1 Burnbank ter., N.W.
Robertson, J., 89 Wellington st., C.2
Robertson, J., 280 George st., C.1
Robertson, J., 7 West George st.
Robertson, Thos., 180 Hope st.
Robieson, W., 65 Buchanan st., C.1
Robin, M., 7 Melfort ave., Dumbreck
Rodger, A., 23 Albert drive, Rutherglen
Rodger, J., 7 Hertford ave., W.2
Rosenbloom, S., 217 W.George st., C.2
Ross, D., 60 Wellington st.
Ross, J., Coltpark ave., Bishopbriggs
Ross, J., 53 Bothwell st., C.2
Rottenburg, F., 7 Kew ter., W.2
Russell, A. W., 162 Gorbals st., C.5
Russell, J., 9 Basset cres., W.3
Russell, W., 64 Burnbrae st., N.
Rutherford, J. R., 30 George square
Ryan, M., 1 Vicarfield st., Govan
Sachs, J., 153 Monreith rd., east
Sampson, Mrs, 452 Springburn rd., N.
Samuel, W., 12 Sandyford pl., C.3
Scollan, T., 342 Albert drive, S.1
Scott, A., 113 Buchanan st., C.1

Scott, C., 15 Keystone quad, Milngavie
Scott, G., 56 Hillview drive, Clarkston
Scott, J., 7 Lora drive, S.W.2
Scott, R. H., Meat market, Moore st.
Scott, Col. W., 40 High Craighall rd.
Scrimgeour, D., City chmbrs., C.2
Sharp, W. G., 193 Bellahouston dr., S.W.2
Shaw, Col. A., Firhill Iron Works
Sherriff, J., 125 Edgefauld road, N.
Shoesmith, F., 52 Old Castle rd., S.4
Sibbald, Rev. S., 357 Albert dr., S.1
Simons, M., 89 Candleriggs, C.1
Simpson, K., 309 Sauchiehall st., C.2
Sinclair, J., National Bank of Scotland Ltd., St George's Cross
Sinclair, J. A., 54 Ravenswood dr., S.1
Singleton, R., Cosma Cinema, Rose street, C.3
Skiffington, D., 9 Whittingehame gardens
Sloan, D. N., 142 St Vincent st., C.2
Small, J., 1883 Paisley road, west, S.W.2
Smith, A., 15 Endfield ave., Kelvindale, W.2
Smith, G., 11 Florida cres., Mount Florida
Smith, J., 39 Sherbrooke ave., Pollokshields, S. 1
Smith, J., 88 Southbrae drive, Jordanhill, W.3
Smith, W. B., 34 Newark drive, S.1
Snodgrass, Miss M., 5 Crown gdns.
Somers, T., 43 Lubnaig road, S.3
Somerville, J., 27 Helen st., Govan
Spears, J., 51 Monreith rd., Newlands
Speirs, A. J., 48 Victoria Crescent rd., W.2
Speirs, A., 3 Royal Exchange sq., C.1
Spencer, J., 165 Finnieston st.
Stark, A., 26 Queensborough gardens, W.2
Steel, A., 150 Hickman st., S.2
Steel, Miss L., 14 Mirlees dr., W.2
Steele, W., 107 West George st.
Stenhouse, D., Strathearn, Collylin road, Bearsden
Stephen, A., 2 Trongate, C.1
Stevenson, J., 3 Kirklee circus, W.2
Stevenson, J. H., 1624 Great Western road, W.3
Stevenson, K. W., 73 Southpark ave., W.2
Stevenson, T., 98 W. George st., C.2
Stewart, A., 2 Devonshire gdns., W.
Stewart, D., 6 Stamperland crescent, Clarkston
Stewart, Jas., 200 Bath st.
Stewart, J., 66 St Vincent st., C.2
Stewart, J., 89 Norse rd., Scotstoun
Stewart, Miss, 24 Park circus, C.3
Stewart, R., 105 Mosspark drive, Mosspark
Stewart, Col. R., 25 Athole gardens, W.2
Stewart, R. S., 105 St Vincent st.
Storrie, J., 27 Morar rd., Craigton, S.W.2
Story, Miss H., 21 Ashton rd., W.2
Strachan, Mrs M., 63 Balbeg street, West Drumoyne, S.W.1
Struchan, R., Fairfield Works, Govan, S.W.1
Strang, E., 12 Trefoil avenue, S.1
Strong, Mrs H., 35 Falkland mansions, W.2
Strump, B., 417 Sauchiehall st., C.2
Struth, W., 193 Copland rd., S W.1
Stuart, F., 67 Errol st., C.5
Sutherland, J., 88 Carmunnock road, Cathcart
Swan, R., 62 Leicester ave., W.2
Symington, G., 286 Mosspark drive, S.W.2
Taylor, D., 24 George square
Thomson, Mrs C., 9 Carham drive, S.W.2
Todd, A., Glasgow Cross
Todd, G. W., 75 St George's place
Tulloch, Maj. J., 209 W. George st.
Turner, Lieut-Col. J. R., 90 Mitchell street, C.1
Urie, J., 17 Winton drive, W.2
Walker, A., 98 Dowanhill st., W.2
Walker, A. R., 141 Bath st.
Walker, J., 42 Dunglass ave., W.4
Walker, R. J., 108 Douglas st.
Wallace, J., 461 Paisley road
Wallace, Mrs J., 13 Glenville avenue, Giffnock
Wardley, D., 12 Galbraith dr., S W.1
Warren, J., 229 Queen Victoria drive, W.3
Warren, V., 5 Bute gardens, W.2
Watson, A., 23 Danes drive, Scotstonn
Watson, Rev. Dr D., 8 Clayton terrace, Dennistoun
Watson, Major E., 68 Cadogan st., C.2
Watson, J. M., 137 Stewarton drive, Cambuslang
Watson, Mrs E., 65 Lubnaig rd, S.3
Watson, R., 184 Oxford st., C.5
Watson, R. B., 66 So. Portland st., C.5
Watt, Rev. Dr L., Kinloch, Loch Carron
Weir, G., 331 Shawmoss rd., Pollokshields
Welsh, J., 1 Endfield avenue
Welsh, J., 864 Tollcross road, E.2
White, A., 3 Westbank quadrant, W.2
White, J., 18 Sutherland ave., S.1
White, P., 26 Paul st., Townhead
Whitehead, J., 15 Princes gardens
Whitelaw, R., 99 Glassford st.
Wilkie, T., 163 Hyndland road, W.2
Willock, J., 70 Hillhead st., W.2
Wilson, A., 254 Sauchiehall st.
Wilson, H., 10 Washington st., C.3
Wilson, J., 302 Buchanan st.
Wilson, Jas., 34 Drumoyne quadrant, Drumoyne
Wilson, J. F., 30 Dalkeith avenue, Dumbreck
Wilson, R., 50 Fortrose st., W.1
Wilson, Robert B., 68 Bath st.
Wilson, T., 9 Spruce st., Possilpark
Wilson, W., 62 Marlborough ave., W.1
Wiseman, J., 94 St Andrew's dr., S.1
Wood, Herbert K., 186 Pitt st.
Wright, G., Coila Lodge, Ayr road, Prestwick
Wright, J., 159 St Vincent st.
Wylie, A., 59 Bath st., C.2
Young, A., 62 Templeton st., Greenhead, S.E.
Young, H., 51 Melville st., S.1
Young, J., 4 Beaumont gate, W.2
The Right Hon. the Lord Provost, P. J. Dollan
Duke of Atholl
Lord Maclay
Lord Rotherwick
Viscount Weir
Lady Blythswood
Lady Dollan
Maxwell, Sir J. M. Stirling, Bart.
Kelly, Sir T., D.L., LL.D.
Kerr, Sir J. G.
Campbell, Sir Archibald, Bart.
Dunlop, Sir T., Bart., G.B.E., LL.D
Muir, Sir Alexander Kay, Bart.
Cayzer, Sir A. B. T.
Bilsland, Sir Steven, Bart., M.C.
Stevenson, Sir D. M., Bart., LL.D.
Stewart, Sir John, 12 Stockwell st., C.1
Stewart, Sir J. W., Bart.
Macfarlane, Sir J., D.L., LL.D.
Bloch, Sir M., 39 Newark drive, Pollockshields
M'Lintock, Sir Wm.
Mactaggart, Sir J., 110 Springkell avenue, Pollokshields
Swan, Lady
Anderson, Sir J.
Pratt, Sir J. W.
Richmond, Sir J. R., K.B.E.
Ritchie, Sir J. M.
Shaw, Lady Rosina M'Innes
Pettigrew, Sir A. H.
Pigott, Sir S., 24 Kensington gate, W.2
Cross, Sir W. C., Bart.
Bruce, Sir Robert
Mann, Sir John, K.B.E.
Mechan, Sir H., D.L., LL.D.
Cargill, Sir J. T., Bart.
Mackenzie, Sir Robert C.
Wilson, Sir R., 18 Aytoun road
Burrell, Sir William
Mason, Lady Joan
M'Donald, Sir J., 14 Old Dalmarnock road
Shedden, Sir Lewis, C.B.E.
Hay, Sir D. A., O.B.E.
Hetherington, Sir H. J. W.
Mechan, Lady J. S.
Mitchell, Sir G. A.
Roberton, Sir H. S.
Swan, Sir A. B.
Train, Sir J.
Train, Lady, Cathkin, Rutherglen

SCOTTISH UNIVERSITIES

ABERDEEN UNIVERSITY

(Founded 1494.)

Chancellor—The Right Hon. Baron Meston of Agra and Dunottar, K.C.S.I., V.D., LL.D.

Vice-Chancellor and Principal—W. H. Fyfe, M.A., LL.D., F.R.S.C.

Rector—Admiral Sir Edward R. G. R. Evans, K.C.B., D.S.O., LL.D.

UNIVERSITY COURT.

Members (ex officiis)—The Rector, The Principal, and The Lord Provost of Aberdeen. Assessors—J. A. Ross; A. Low, M.A., M.D., LL.D.; J. Hay, D.L., M.A., B.L.; G. Duncan, M.A., LL.D.; Rev. Gordon J. Murray, M.A., D.D.; J. Dawson, D.S.O., M.A.; A. G. Anderson, M.A., M.D., F.R.C.P.; D. Campbell, M.C., M.A., B.Sc., M.D., F.R.F.P.S.; J. A. Carroll, M.A., Ph.D.; J. B. Black, M.A.; and G. D. Henderson, M.A., B.D., D.Litt., D.D.

Secretary—H. J. Butchart, D.S.O., B.L.

Librarian and Clerk and Registrar of General Council—W. Douglas Simpson, M.A., D.Litt.

EDINBURGH UNIVERSITY

(Founded 1582.)

Chancellor—Vacant

Vice-Chancellor and Principal—Sir Thomas H. Holland, K.C.S.I., K.C.I.E., D.Sc., LL.D., F.R.S.

Rector—Sir J. D. Pollock, Bart., O.B.E., R.N.V.R., Ch.M., M.D., LL.D, Hon. D.Sc.

Parl. Representatives—J. Graham Kerr, M.A., LL.D., F.R.S.; G. A. Morrison, M.A., LL.D.; Rt. Hon. Sir J. Anderson, P.C., G.C.B., G.C.S.I., G.C.I.E., M.A., B.Sc., LL.D.

UNIVERSITY COURT.

Members (ex officiis)—The Rector, The Principal, and The Right Hon. the Lord Provost of Edinburgh. Assessors—A. Maitland, K.C.; E. M. Wedderburn, O.B.E., D.Sc., LL.D., W.S.; Councillor J. I. Falconer, W.S.; J. B. Clark, C.B.E., M.A., LL.D.; Sir Norman Walker, M.D., LL.D.; A. Miles, M.D., LL.D.; T. J. C. Gifford, M.A., LL.B., W.S.; Professor A. Gray, C.B.E., M.A.; Professor W. Wilson, M.A., LL.B.; Professor S. Smith, M.D., D.P.H., F.R.C.P.E.; Professor W. Oliver, B.Sc., A.M.I.C.E.

Secretary—W. Fleming, M.A., LL.B

Asst. Secretary—T. F. Harley

Factor and Law Agent—J. Cook, W.S.

Accountant—Geo. D. Stewart, C.A.

Librarian—L. W. Sharp

GLASGOW UNIVERSITY

(Founded 1450.)

Chancellor—Sir D. M. Stevenson, Bt., D.L., LL.D.

Vice-Chancellor and Principal—Sir H. J. W. Hetherington, M.A., LL.D.

Rector—Sir A. Sinclair, Bt., C.M.G., LL.D., M.P.

Dean of Faculties — Professor J. D. Mackie, M.A.

Parl. Representatives—J. Graham Kerr, M.A., F.R.S.; Dr G. A. Morrison, M.A., LL.D.; Rt. Hon. Sir J. Anderson, G.C.B., G.C.S.I., G.C.I.E., M.A., B.Sc., LL.D.

UNIVERSITY COURT.

Members (ex officiis)—The Rector, The Principal, and The Lord Provost of Glasgow. Assessors—E. R. Mitchell, LL.B.; J. M. Bannerman, M.A., B.Sc.; J. M. Biggar; E. C. Wallace, M.A.; G. H. Edington, M.D., D.Sc., F.R.C.S.; D. B. Smith, C.B.E., LL.D., F.R.S.; Professor T. S. Paterson, D.Sc., Ph.D.; Professor Howe, D.Sc.; Professor Hendry, M.A., B.Sr., M.B., F.R.C.O.G.; J. C. Scott, M.A., LL.D.; Professor J. D. Mackie, M.A.

Secretary—J. S. Muirhead, D.S.O., M.C., T.D., D.L., LL.B.

Asst. Secy.—R. Brough, The University

ST ANDREWS UNIVERSITY

Chancellor—Rt. Hon. the Earl Baldwin, of Bewdley, K.G., P.C., LL.D. Secretary and Registrar—Andrew Bennett, LL.D.

Vice-Chancellor and Principal—Sir James Colquhoun Irvine, C.B.E., Ph.D., D.Sc., LL.D., D.C.L., F.R.S.

Rector—Sir David Munro, K.C.B., C.I.E., M.A., M.B., Ch.B., LL.D., F.R.C.S.Edin. Librarian—G. H. Bushnell.

Parliamentary Representatives—G. A. Morrison, M.A., LL.D.; Sir J. Graham Kerr, M.A., F.R.S.; The Rt. Hon. Sir John Anderson, G.C.B., G.C.S.I., G.C.I.E., M.A., B.Sc., LL.D.

University Court—(Members ex. officiis)—The Rector, The Principal of the University, The Principal of St Mary's College, and The Principal of University College, Dundee. Chancellor's Assessor—David Russell, Esq., LL.D., Markinch; Rector's Assessor—James Prain, Esq., of Kincaple; Provost Reid, St Andrews; Lord Provost Garnet Wilson, Dundee; Assessors of General Council—Angus MacGillivray, C.M., M.D., D.Sc., LL.D.; Alexander Leighton, M.A., B.Sc., LL.D.; James Lawson, B.Sc., M.D.; James Bell Salmond, M.A.; Assessors of Senatus Academicus—Professors Copson, Graham, and Blyth Webster.

Edinburgh

Adam, J., 6 St Mary's pl., Portobello
Alexander, W., Lasswade rd., Liberton
Anderson, J., 70 Craighall road
Anderson, R. B., 2 Bonnington terrace
Anderson, W. W., 12 Garscube ter.
Arnott, H., 1 Marchhall road
Arthur, R., 13 Craiglockhart grove
Ashley, A., 8 St John's rd., Corstorphine
Baillie, Prof. J., 9 Whitehouse ter.
Bain, J., 13 Dryden place
Baker, E., 12 Polwarth grove
Barnett, Thos. R., 7 Correnie grdns.
Barr, G., Duncan Street Baptist Church
Batters, W. J., 20 East Hermitage pl., Leith
Baxter, J. S., 14 Ravelston dykes
Beale, D., 5 Claremont gdns., Leith
Beveridge, J., Broomhouse rd., Corstorphine
Birch, R. S., 44 Hillhouse road
Bird, W., 119 Mayfield road
Birnie, Very Rev. Canon, 40 High st.
Black, I., 28 Summerside st.
Black, J., D.D., 21 Succoth place
Black, W. R., M.A., Highfield, Buckstone terrace
Blair, J. M., 9 Merchiston Bank gdns.
Blair, R., 11 Ettrick road
Bogle, A. N., D.D., 4 Cluny avenue
Brand, W. (R.C.), 28 Lauriston st.
Brocklehurst, H., All Saints', Brougham street
Brown, D., 39 Lauder road
Brown, J. A., Lanark rd., Slateford
Brown, J. R., 2 Murrayfield avenue
Brownlie, C., 44 Glasgow rd., Corstorphine
Bruce, M., Falcon avenue
Burleigh, Prof. J., 63 Braid avenue
Burnett, W., B.D., 8 Bellevue terrace
Cairns, W., 39 Granby road
Calder, J., 33 Lockharton avenue
Cameron, D., 13 Belgrave rd., Corstorphine
Campbell, D., 4 Dean Park crescent
Campbell, J., 9 Chalmers st.
Carstairs, G., 22 Braid crescent
Caskie, W., 13 Lady road
Cassels, J., 51 Summerside pl., Leith
Chalmers, D., 21 Traquair Park, west, Corstorphine
Chase, C. F. (R.C.), 11 Denham Green place
Clarke, G. K. S., 22 Shandon cres.
Collins, G., 5 Forbes road
Compton, S., 12 Mansionhouse road
Coutts, A., 10 Forres st.
Cowan, A. A., Inverleith gardens
Crichton, T., 82 Craiglea drive
Crosbie, D., 8 Greenhill terrace
Cunningham, W., 35 Craiglockhart crescent
Daiches, Dr S., 17 Crawfurd road
Danson, E., 4 Lanslowne terrace
Davidson, R., 1 Abercorn ter., Portobello
Davidson, R., 154 Craiglea drive
Davie, J., 6 Summerside pl., Leith
Davies, R. G., 18 Merchiston crescent
Diack, A. A., 8 Ann st.
Drewette, T., 16 Broughton place
Drummond, Robert J., D.D., 3 East Castle road
Duff, J., 14 Craigmount park
Duncan, L., 11 Moston terrace
Duncan, R., 148 Ferry road
Easton, D., 7 Durham rd., Portobello
Elliot, J., 18 Murrayfield avenue
Ewen, J., Kirkbrae, Liberton
Fiddes, A., 28 Inverleith terrace
Findlater, J., 18 Viewforth terrace
Fisher, R. R., 34 Blacket place
Fitch, H., Stenhouse Church
Forbes, G., 6 Craighall gardens
Forsyth, Rt. Rev. Mgr. Canon, Slateford road
Frame, J., 40 Liberton drive
Franklin, Very Rev. Canon A. E. (R.C.), 34 Brighton pl., portobello
Fraser, W., 17 Brunstane rd., Portobello
Gerty, W., 8 Eildon st.
Gibson, A., 21 Eildon st.
Gilchrist, And., 8 Kirk brae, Liberton
Gillan, I., Fairmilehead Church
Gillon, R. M., 59 Leamington ter.
Gilmour, J., 23 Spring gardens, Abbeyhill
Goldhawk, N., 11 Davidson Park
Goodall, C., 2 Ventnor terrace
Gossip, R., 8 Mentone terrace
Graham, J., 27 Merchiston avenue
Gray, F., 9 Ramsay gardens
Gray, M., 94 Thirlestane road
Gray, W., 51 Morton st., Joppa
Green, P., 47 Gilmore place
Gunn, G. S., 8 Inverleith row
Guthrie, W. A., 13 Crawfurd road
Hagan, E. J., 2 Greenhill terrace
Hair, J., 14 Charterhall road
Hall, A., 4 Sydney terrace
Hall, H., 27 Argyle cres., Portobello
Hall, J., 5 Greenhill park
Hall, W., 11 John's place, Leith
Hamilton, J., 1 Ettrick road
Hamilton, W., 44 Queen st.
Hart-Davies, D. E., 26 Murrayfield gardens
Harvey, Jas., D.D., 7 Western terrace
Hay, H., 4 Morningside road
Heath, H., 31 Leamington terrace
Henderson, J., Lanark rd., Juniper Green
Hendrie, G. S., 12 Mayfield road
Hepburn, P., 73 St Alban's road
Higgins, P. (R.C.), Marionville road
Hirst, F., 24 St Ronan's terrace
Hobart, Prof. R., 10 Blackford ave.
Hogg, R., 93 Newington road
Hood, J., Abercorn road
Hopkirk, D. S., 18 Regent terrace
Hornsby, J., 1 Strathfillan road
Hunter, A., So. Brunstane rd., Portobello
Hunter, A. M., 3 Suffolk road
Hunter, John S., 26 Hermitage drive
Hutton, W., 37 Craiglockhart rd., no.
Jardine, J., 19 Greenhill place
Jeffrey, T., 94 Pilrig st.
Kennedy, J. R., 123 Trinity road
Kerr, J. (R.C.), Slateford road
King, A., 173 Bruntsfield place
Kirkland, R., 66 Haymarket terrace
Knox, Robert, 11 Mayfield gardens
Laing, W., Dell rd., Colinton
Lamont, Prof. D., D.D., 27 Cluny gardens
Laurence, A. T., 19 Eildon st.
Leckie, R., The Manse, Davidson's Mains
Lee, J., 7 Bonnington ter., Leith
Levison, N., 150 Ferry rd., Leith
Liddle, Wm., 32 Blacket place
Livingston, D. G., 100 Willowbrae ave.
Lloyd, W. L., 197 Newhaven road
Logan, I., 44 Murrayfield gardens
Lornie, F., 18 York road, Leith
Low, T., 18 Kilmaurs terrace
Lusk, D., 19 Magdala crescent
Macdonald, J. D., 2 Bellevue cres.
Macdonald, R., West Church, Gorgie road
M'Donald, W. C., 4 Wester Coates ave.
M'Dougall, D., 1 Merchiston gardens
MacDougall, J., 9 Merchiston gdns.
M'Fadyen, A., 20 Shandon st.
M'Farlane, T., Wardie crescent
M'Gettigan, Rt. Rev. Mgr. Canon, 61 York place
M'Grain, J., 2 Greenbank terrace
M'Intyre, J. E., 11 Inverleith place
MacIntyre, N., 4 Warrender Park cres.
M'Intyre, R., 5 Abbotsford crescent
Mackay, Canon R. J., 6 Minto st.
M'Kendrick, J., 36 Dudley avenue
Mackenzie, G., 64 Frederick st.
Mackenzie, I., 92 Myreside road
M'Laren, P., 58 Spottiswoode st.
M'Lennan, S. G., 2 St Catherine's gardens
Macleod, A., 3 Riselaw road
Macleod, G., Acheson Ho., Canongate
Macleod, R., 3 Tipperlinn road
Macmillan, A., 6 Polwarth terrace
M'Millan, A., 26 Clark avenue
Macnair, J., 62 Polwarth terrace
M'Naught, H., 142 Craiglea drive
Macnaughton, A., 38 Argyle crescent, Portobello
M'Nay, J. (R.C.), Slateford road
Macnicol, N., 7 Roseburn Cliff
Macpherson, Dr H., 7 Wardie crescent
Macpherson, J. N., 17 Regent terrace
Macrae, Donald, The Manse, Main st., Gilmerton
Macrae, Duncan, 26 Douglas crescent
M'Roberts, A., Lochend Ho., Lochend road, south
Mair, D., 19 Mansionhouse road
Manson, W., D.D., 37 Gilmour road
Martin, A., D.D., 17 Grange terrace
Martin, F. H., 15 Cluny drive
Mason, C., 28 Saxe-Coburg place
Masson, W., 9 Craigmount terrace
Mechie, S., 11 Kaimes rd., Corstorphine
Meikle, J., 15 St Clair terrace
Meredith, T., 25 Comely bank
Merriweather, A., West Ferry road, Leith
Middleton, A. S., 3 Ravelston place
Mill, W., 122 Craiglea drive
Millar, A., 38 Plewlands gardens
Miller, J., 61 Balgreen road
Mitchell, W., 52 Mayfield road
Monie, P., 39 Jeffrey st.
Moore, C., 53 Albany st.
Morrell, W., 36 Lauder road
Morton, J., 27 Dudley terrace
Muir, J., 165 Colinton road
Muir, Joseph, 6 Dalrymple crescent
Murchison, J., St John's West Church, Charlotte street, Leith
Murray, D. C., Myreside road
Neilson, D., 11 Laverockbank terrace, Leith
Nicolson, A., 18 Scotland st.
Nicolson, M., 3 East Savile road
Notman, R., 2 Abercorn gardens

Edinburgh—continued.

Ordman, M., 6 Argyle place
O'Reilly, M., Slateford road
Paisley, A. G., 46 Craigleith road
Paterson, R. M., Captain's rd., Liberton
Patterson, C., 25 So. Orchard road
Pattie, R. B., 25 Warriston crescent
Penman, J., 4 Shandon road
Philip, A., 19 Greenhill gardens
Pirie, A. I., 1 East Castle road
Platts, W., 36 Christiemillar avenue
Pollock, J., 25 Mayfield terrace
Prescott, W., 48 Albany st.
Rae, G., 9 Cameron park
Reid, A., 8 Midmar gardens
Reid, J., 23A Dick place
Renner, H., 9 Up. Coltbridge terrace
Rennie, J., 35 Lomond road
Roberts, E. W., 25 Dudley terrace
Robertson, A. E., 17 Cluny gardens
Robertson, C., 1 Seton place
Robertson, J. M., 15 Gilmour road
Ross, A., 9 Ravelston terrace
Ross, D., 18 West Mayfield
Ross, R., Ebenezer Church, Great Junction street
Ross, Wm., 61 Grange loan
Rouse, J. B. G., 27 Gordon rd., Corstorphine
Russell, O., 15 North Park terrace
Sammon, J. H., 12 West Castle road
Sandeman, T., 15 Saughtonhall avenue
Serle, W., The Manse, Duddingston
Shaw, J., 48 Netherby road
Shaw, J. L., 5 Brunton place
Shepherd, G. B., 9 Prospect Bank rd., Leith
Sim, F. R., 5 Blinkbonny crescent, Blackhall
Simpson, A., 1 Traquair Park East, Corstorphine
Skene, A., 42 Spottiswoode st.
Sloan, A., D.D., 29 Regent terrace
Smith, C. A., 1 Hartington gardens
Smith, G., 31 Hillview ter., Blackhall
Sneddon, R., 3 Durham rd., Portobello
Stevenson, A. W., 38 St Ninian's rd., Corstorphine
Stevenson, W., 9 Grange terrace
Stewart, G., 25 St Ronan's terrace
Stewart, G. L., 72 Pilrig st.
Stewart, J. S., 9 West Castle road
Stirling, J., 19 Cluny drive
Stott, G. G., The Manse, Cramond
Strang, D., 4 Mansionhouse road
Stuart, Canon J. (R.C.), 9 Upper Gray street
Sturrock, T., 9 Queen's crescent
Sutherland, J., D.D., 99 St Alban's rd.
Sym, W. J., 168 Mayfield road
Tait, R., 44 Claremont rd., Leith
Tavener, W. B., Castle terrace
Taylor, C. W. G., D.D., 3 Melville crescent
Taylor, R., 25 Fountainhall road
Thornton, C., 26 Regent terrace
Thornton, L., 57 Colinton road
Tindal, W., 16 Lauder road
Torrance, T., 12 Chalmers crescent
Towill, E., 32 Blacket place
Uren, A., 18 East Claremont st.
Waldrum, R., 13 Claremont Park, Leith
Walton, A. K., 24 Kingsburgh road
Warr, Very Rev. C. L., 63 Northumberland street
Watt, G., East Barnton ave., Davidson's Mains
Waugh, R., 281 St John's rd., Corstorphine
Webb, W., 42 Mayfield road
Webber, L., St Ninnians, Comely bank
Whiteford, D., 4 Summerside place
Whyte, W., 1 St Mary's pl., Portobello
Wilson, A., 10 Belgrave place
Wilson, G., 4 Haymarket terrace
Wilson, J. R. S., 26 Lomond rd., Leith
Wilson, S., 47 Moira terrace
Wood, F., The Manse, Morningside park
Wright, G., 1 Denham Green terrace
Wright, R., Acheson Ho., Canongate
Yuille, T., 47 Inverleith row

Glasgow

Adam, J., 107 Woodstock ave., S.1
Adams, J. C., 13 Onslow drive, E.1
Alexander, H., 35 Hillhead st., W.2
Anderson, A. F., Violet Bank, Bishopbriggs
Anderson, J., 11 Lethington ave., S.1
Barclay, J., 4 Advie pl., Mt. Florida
Barclay, Wm., M.A., 6 Lloyd street, Dennistoun
Battel, J., St Anthony's Rectory, Govan
Baxter, W. J., 76 Partickhill road
Bell, W., 37 Oakfield avenue, W.2
Bevington, J. 9 Ibrox ter., S.W.1
Boland, P., 268 Ballater st., C.5
Bowie, R., 517 Shields road, Pollokshields
Brady, L., 137 William st.
Brereton, E., 22 Monreith rd., S.3
Brett, J., 137 William st., C.3
Brodie, J., 18 Bank st., Hillhead, W.2
Brown, A., 16 Woodrow road, Pollokshields
Brown, R., 3 Larch road, S.1
Brown, W., 53 Southpark ave., W.2
Bruce, J., 18 Marywood sq., Strathbungo, S.1
Bunting, T. J., 78 Gower st., Pollokshields
Burns, B., St Anthony's Rectory, Govan, S.W.1
Cadoux, A. T., 20 Airthrey ave., Jordanhill, W.4
Cairns, R., 55 Mansewood rd., S.3
Cameron, G., 16 Banavie road, W.1
Campbell, J., 94 Drumover drive, Parkhead, E.1
Campbell, J., 12 Lilybank gardens
Campbell, T., 56 Leslie st., S.1
Chapman, P., 38 Queen Mary ave., S.2
Clark, J., 34 Gray st., C.3
Clark, W. C., 13 Turnberry rd., W.1
Clarke, J., 56 Hill st., C.3
Coats, W., 22 Cathkin rd., Langside
Conn, J., 5 Cranworth st., W.2
Cook, T., Milrig rd., Rutherglen
Cosgrove, I., 66 Kelvingrove st. C.3
Crerar, D U., 50 Kelvingrove st., C.3
Crichton, A., 22 Balshagray ave., W.1
Crichton, T. S., 182 Whitehill st., E.1
Cruickshank, A., 1 Wykeham road, Scotstounhill
Crump, F., The Friary, Cumberland street, C.5
Cummings, G., 34 Carmichael place
Cunningham, D., 250 Whitehill st., E.1
Dandria, W., 45 Hill st., C.3
Daniels, J., 2 Smithycroft rd., E.1
Davidson, Prof. F., 64 Bothwell st., C.2
Davidson, H., 24 Circus drive, E.1
Davies, C., 35 Kersland st., W.2
Dawson, J. M., 12 Regent Park square
Deans, J., 25 Westercraigs, E.1
Dempster, J. T., 17 Baliol st.
Devine, J., 62 Langlands rd., Govan
Dick, J. N., Munro Manse, 19 Crosshill drive, Rutherglen
Dodd, H., 9 Sandbank st., N.W.
Downey, E., The Friary, Cumberland street, C.5
Doyle, T., Merryland st., Govan
Drummond, J. G., 47 Oakfield ave., W.2
Durkin, J., St Michael's, Parkhead, E.1
Dykes, A. B., M.A., 10 Carment drive, Shawlands
Fitzgerald, E., Abercromby st.
Fleming, H., 30 Leven st., S.1
Fleming, J. (R.C.), 21 Whitevale st., E.1
Fraser, T., 91 Glencairn drive, Pollokshields
Furlong, F., Cumberland st., C.5
Gardner, F., 275 Tantallon rd., Langside
Gillies, G., 162 Balgrayhill rd., N.
Gillies, K., 148 Beechwood drive, Jordanhill
Glen, A., 13 Myrtle park, S.2
Goodall, W., 41 Turnberry rd., Partick, W.1
Gogarty, J., 137 William st., C.3
Gray, A., 37 Derby st., C.3
Gray, J., 18 Lilybank gdns., W.2
Guthrie, J., 5 Maxwell drive, Pollokshields
Haldane, J., 2 Bellahouston terrace, S.W.1
Hanmer, H., 226 W. George st., C.2
Hannah, A., The Friary, Cumberland street, C.5
Harley, C., 38 Berridale ave., Cathcart
Haworth, W., 13 Sandbank st., N.1
Henderson, D., 62 St George st., W.2
Herd, D., 18 Turnberry rd., W.2
Heron, W., 23 Broomfield road, N.
Hirshow, I., 1 Holyrood cres., N.W.
Hogan, J., St Anthony's Rectory, Govan
Hourigan, P., 18 Stevenson st., S.E.
Howat, J., 33 Queen Mary ave., S.2
Inglis, Wm., 18 Ness st., E.1
Jamieson, J. D., 53 Millbrae rd., S.2
Jarvis, E., 29 Lilybank gardens
Johnstone, D., 80 Garthland dr., E.1
Johnstone, J., 2 Whitehill gardens
Kenmure, V., 39 Kirklee road, W.2
Kennedy, J., 137 William st., C.3
Kerr, J. W., 10 Banavie rd., Partickhill, W.1
Kincaid, R., Cambridge Street C. of S.
Kirk, W., 5 Drumoyne ave., S.W.1
Lawrie, J., 1 Leven st., S.1
Lawrie, J., 11 Westercraigs, E.1
Lawson, John S., 22 Circus drive
Livingstone, J., 50 Roslea drive
Lynch, C., 407 Cumberland st., C.5
M'Brearty, D., 10 Hillkirk st., Springburn
M'Bride, J., 3 Drumoyne ave., S.W.1
M'Clelland, H. S., Claremont st.
M'Connell, J., 23 Westercraigs, E.1
M'Corkindale, J., 87 Drumover dr., E.1
M'Donagh, H., 407 Cumberland st., C.5
Macdonald, A., 47 Cranworth st., W.2
Macdonald, D., 128 Elderslie st., C.3
MacDonald, R., 13 Banavie rd., W.1
MacDougall, J., 2116 Gt. Western rd., W.3
M'Ewan, J., The Friary, Cumberland street, C.5
M'Fadden, J., 4 Erskine ave., S.1

M'Intosh, M., 33 Camphill ave., S.1
M'Ivor, D., 110 Syrian st., N.
M'Kay, G., 20 St Kilda drive, W.4
M'Kay, J., 33 Meadowpark st., E.1
Mackay, W. M., 19 Woodrow road, Pollokshields
Mackellar, J. A. C., The Manse, Cathcart
M'Kenzie, A., 3 Whitehill gdns., E.1
M'Kenzie, D., 33 Cecil st., W.2
Mackenzie, R., 5 Park quad., C.3
Mackintosh, D. (R.C.), 160 Renfrew st.
Maclagan, J., 33 Muiryfauld dr., E.1
M'Lauchlan, F. J., 1 Advie place, Mount Florida
M'Leod, N., 45 Bentinck st., C.3
M'Nab, A., 77 Albert road, S.2
M'Quiston, T., 34 Holmbead road, Cathcart, S.4
Macrae, J., 71 Partickhill road, W.1
M'Sparran, A., 90 Portugal st., C.5
Main, A., 8 The University
Main, W., 57 Springboig road, E.2
Martin, J., 137 William st.
Martin, J. R., 12 Lethington ave., S.1
Menzies, R., 2 Lethington avenue
Montgomery, A., 8 Highburgh rd., W.2
Morgan, G. F., 20 James st., S.E.
Morris, R., 43 Smithycroft road, E.1
Mortimer, H., Denehollow, Queen's Park avenue, S.2
Mowat, A., 7 Seton terrace E.1
Mullin, Very Rev. Canon (R.S.), 46 Hyndland street, W.1
Mullins, A., 50 Old Dalmarnock road
Munro, J. M., 335 Albert drive, Pollokshields
Murchison, T., Ibroxbolm oval, S.W.1
Murphy, A., The Friary, Cumberland street, C.5
Murray, Very Rev. Provost J., 8 Grosvenor crescent, W.2
Neave, D., Bernard st., S.E.
Noble, R., 47 Broompark drive, E.1
O'Connor, Very Rev. Canon, 1878 Maryhill road, N.W.
O'Doherty, P., 52 Parson st., C.4
O'Dowda, J., Cumberland st., C.5
Preston, D., B.D., 14 Leslie road
Price, E., 114 Fulton st., W.3
Ramsay, J., 160 Queen's dr., S.2
Reid, A., 33 Hillhead st., W.2
Rice, P., 137 William st., C.3
Richardson, Chas., M.A., 4 Langside drive, S.3
Robertson, L., 26 Circus drive, E.1
Roy, W., 23 Belmont st., W.2
Rusk, W., 228 Wilton st., N.W.
Schofield, F., 182 Whitehill st., E.1
Scott, W., 29 Riddrie cres., E.1
Sheridan, T., St Aloysius College
Scullion, D., 137 William st., C.3
Simmons, G., 57 Muiryfauld dr., E.1
Sinton, D., 77 Barrington drive, C.4
Smith, D., 9 Bute gardens
Smith, J., 1 Turnberry road, W.1
Smith, T., 146 Onslow drive, E.1
Stewart, J., 136 Albert rd., S.2
Swan, J. A., 9 Ailsa drive, Langside
Sweeney, J., St Anthony's Rectory, Govan
Taylor, J., 13 Merrick gdns., S.W.1
Temple, W., 295 Golfhill drive, E.1
Thomson, P. D., M.A., 6 Hughenden terrace, Kelvinside
Thomson, T., 87 St Andrew's dr., S.1
Thornton, R. H., 61 Hamilton drive, Hillhead, W.2
Tilsley, W., 15 Banavie road, W.1
Turner, H., 25 Circus drive, Dennistoun
Vernon, E., 12 Kensington gate, W.2
Warnock, J., 2 Seton ter., E.1
Watson, D., D.D., 8 Clayton terrace, Dennistoun
Watt, D., 20 Banavie road, W.1
Wedderspoon, R., 358 Albert dr., S.1
Welsh, J., 110 Polmadie road, C.5
Westwater, J., 7 Belhaven ter., W.2
White, J., 61 Partickhill road
Wills, R., 9 Clayton terrace, E.1
Wilson, Paschal, R.C. Friary, Cumberland street
Wilson, R., 3 Dirleton ave., Langside
Young, J., 23 Broompark drive, E.1

Aberdeen

Anderson, T., 60 Forest road
Anderson, W., 340 Clifton road
Arnott, M., 54 Polmuir road
Baine, D., 210 Victoria road
Baird, J., 18 The Chanonry
Baird, M., 10 Rubislaw Den, north
Bartlet, Very Rev. Dean, 31 Gladstone place
Beattie, T., 9 Hayfield crescent
Bennett, Right Rev. G., 19 Golden sq.
Bethune, R., 39 Forest road
Blackburn, W., 433 Gt. Western road
Brown, J., 16 Albert terrace
Buchan, P. N., 43 Duthie terrace
Burry, J., 26 Polmuir road
Caldwell, V., 45 Albert st.
Cameron, G. G., 30 Ashgrove rd., west
Cameron, R., 12 Carden place
Currie, W., 40 Osborne place
Dougbty, W., 18 Ferryhill place
Easter, S., 47 Waverley place
Fleming, J., 14 Westfield terrace
Forster, C. E., 3 Ferryhill place
Ganld, W., 46 Forest road
Gilfillan, C., 19 Carlton place
Grant, A., Justice st.
Grieve, G., 70 Hamilton place
Gunn, J., 1 Deemount terrace
Hamilton, W., 23 King's gate
Hughes, M., 104 King's gate
Inglis, A., 73 Loanhead terrace
Jones, H., 76 Murray terrace
Kellas, J. F., M.A., B.D., 406 Great Western road
Kinnell, Very Rev. Provost G., 14 Bon-Accord terrace
Lamont, J., 15 Grampian road
Lawrence, P., 45 Rubislaw den, south
Leggatt, F., 356 Gt. Western road
Lightfoot, Canon G., 7 Westfield ter.
Louden, R., 92 High st.
MacAlister, I., 605B King st.
M'Auslane, T., 49 Elmbank terrace
M'Call, H., 35 Hilton drive
M'Culloch, J., 89 Fountainhall road
M'Ilwraith, J., 68 Hamilton place
MacLauchlan, F., 127 Clifton road
MacLanghlin, T., St Joseph's, Woodside
Maclean, C., 59 Beechgrove terrace
M'Nanght, W., 43 Hamilton place
Matheson, E., 72 Beaconsfield place
Meldrum, N., 26 Carden place
Millar, B., 89 Crown st.
Millar, P., 25 Rubislaw terrace
Moir, W., 117 Hamilton place
Morrison, A., 322 Clifton road
Mowat, J., 10 Westfield terrace
Paterson, Very Rev. D., Huntly st.
Perkins, D., 7 Carlton place
Phillips, D., 8 Salisbury terrace
Rankine, J., 70 Beaconsfield place
Robertson, J. K., 208 Victoria road
Robertson, R., 117 Gt. Southern road
Ross, J., 435 Gt. Western road
Simpson, W., The Manse, Nigg
Sommerville, G., 41 Gray st.
Stewart, W., 3 Albert st.
Symington, J., 109 Hamilton place
Taylor, A. R., 419 Gt. Western road
Thomson, D., 433 Clifton road
Thomson, J., 52 Beaconsfield place
Tosh, J., 41 Gladstone place
Walker, V., Commerce lane
Wattie, J., St Margaret's Rectory, Gallowgate
Young, W., 64 Polmuir road
Young, W., 50 Victoria st.
Youngson, J., 39 Gray st.

Dundee

Alexander, H., 34 Argyle st.
Alexander, J., 513 Strathmartine rd., Downfield
Anderson, F., 38 Thomson st.
Andrew, H., 11 Park pl., Lochee
Angus, W., 52 Brook st., West Ferry
Baikie, J., 6 Lynnewood place
Bartlett, H., 338 Blackness road
Beal, E., 4 Adelaide place
Blair, G., 10 Windsor st.
Bodin, W., 16 Coupar Angus road, Lochee
Bowen, D., 4 Douglas terrace
Bremner, G., Invermark ter., Barnhill
Cameron, A., 27 Windsor st.
Campbell, W., 63 Seafield road, Broughty Ferry
Clyde, I., 38 Albany terrace
Conn, J., 33 Camperdown st., Broughty Ferry
Cook, H., 12 Rosewood terrace
Cosh, James, 5 Magdalen place
Currie, J., 107 Pitkerro road
Dodd, H., 29 Frederick st., Downfield
Douglas, G., 16 Argyle st.
Drake, F., The Rectory, Westfield pl.
Duncan, J., 69 Dalkeith road
Fairlie, J., 75 Clepington road
Fairway, R., 150 City road
Ferguson, H. T., The Manse, Inchture
Forrest, A. J., 2 Osborne place
Giles, A., 85 Queen st., Broughty Ferry
Gray, D., 46 Shaftesbury road
Gray, J., 17 Kerrington cres., Barnhill
Greenlaw, K., 18 Albany terrace
Halliday, J., 28 Argyle st.
Haworth, H., 250 Broughty Ferry rd.
Henderson-Howat, R., 19 Ancrum rd., Lochee
Howe, J., 3 Adelaide terrace
Inglis, H. A., 7 Union terrace
Jones, E., 14 William st.
Keenan, Very Rev. J. Canon, R.C., 41 High street, Lochee
Keir, T., 23 Fintry pl., Broughty Ferry
Kerr, R., 214 Ferry road
Locke, W., 69 Magdalen Yard road
Logan, J., 11 Perth road
M'Connachie, J., 23 Windsor st
M'Currach, Very Rev. W. Canon, R.C., 22 Powrie place
MacDonald, M., 6 Albany terrace
Macdonell, W., 23 Albany terrace
M'Gauley, J. M., 12 Adelaide terr.
M'Gee, J., Byron st.
M'Gregor, G., 4 Tofthill pl., Lochee
MacKay, J., 23 Shamrock st.
M'Kinley, A., 29 Westfield road, Broughty Ferry
Macknight, J., 289 Strathmartine rd., Downfield

MacLean, H., 3 Camperdown street, Broughty Ferry
M'William, L., 27 Adelaide place
Main, D., 1 Shamrock st.
Main, J., Rattray st.
Mellor, P., 7 Albany terrace
Moodie, A., 2 Windsor place
Murphy, J., 43 Rankine st.
Musk, F. M., 15 Maryfield terrace
Neill, D., 12 Adelaide place
Noonan, Very Rev. J. Canon, R.C., 3 Maitland street
Paton, R. N., 1 Lawsteps
Robertson, G., 7 Inverary terrace
Robertson, R., 15 Duff st.
Roche, Very Rev. J. Canon, R.C., 42 Wilkie's lane
Ross, Harold, 12 Laurelbank
Ross, Hugh, 4 Clive st.
Scott, R., 1 Fort st.
Sell, J., 70 Mains drive
Sharpe, E., 12 King st.
Shirlaw, H., 20 Coupar Angus road, Lochee
Simpson, I., 68 Camphill road
Simpson, H., St Luke's rd., Downfield
Sinclair, J., Old Glamis road
Smith, D. D., 14 Clepington road
Sprott, Very Rev. J. C., 76 Blackness avenue
Telfer, J., 128 Arbroath road
Toner, Right Rev. J., R.C., 29 Rosemangle
Weatherhead, Jas. D. D., 13 Bradbury street, Downfield
Wheatley, L., 46 Seafield road, Broughty Ferry
Williamson, H. A., 3 Coupar-Angus road, Lochee
Wood, J. B., M.A., B.D., 10 Laurelbank
Wylie, G., 6 Adelaide place
Yule, J., 244 Arbroath road

Edinburgh

Royal College of Physicians

9 Queen Street

President—C. M'Neil

Vice-President—Dr A. F. Hewat

Council—The President; Vice-President; Dr A. Goodall; Dr R. B. Campbell; Dr L. H. F. Thatcher; Dr A. G. Ritchie; Dr L. S. P. Davidson

Treasurer—Dr G. F. Barbour Simpson

Secretary—Dr D. J. A. Kerr

Clerk—K. Oliphant

Librarian—T. H. Graham

Curator of Research Laboratory—Dr A. F. Hewat

Superintendent of Laboratory—Lieut.-Col. W. F. Harvey

Royal College of Surgeons

Nicolson Street

President—H. M. Traquair, M.D.

Vice-President—W. J. Stuart, M.B.

Council—Sir J. S. Fraser, M.D.; J. M. Graham, M.B.; R. W. Johnstone, M.D., C.B.E.; A. P. Watson, O.B.E., M.B.; G. E. Martin, M.B., and F. E. Jardine, M.B.

Ex-Officiis—Alex. Miles, M.D., LL.D.; and J. W. Struthers, M.B.

Representative in General Medical Council—A. Miles, M.D., LL.D.

Secretary and Treasurer—J. W. Struthers, M. B.

Librarian—D. J. Guthrie

Conservator of Museum — J. W. Struthers, M.B.

Clerk—D. Thomson, 49 George sq.

Law Agent—G. Henderson, W.S.

Officer—W. Sutherland, Surgeon's Hall

Adamson, W., 32 Inverleith place
Aitken, Robert, 8 Palmerston place
Alexander, G., 8 Corstorphine road
Alexander, W. A., 9 Randolph crescent
Allison, J., 31 Morningside road
Anderson, A., 18 Woodburn terrace
Anderson, F., 107 Ferry road
Anderson, W., 11 Eglinton crescent
Annan, J., 314 Lanark rd., Kingsnowe
Arnott, W., 5 Randolph crescent
Bain, J. H., 3 Hillside crescent
Band, D., 19 Douglas crescent
Bannerman, D., Corbiehill rd., Davidsons Mains
Barker, D. M'F., 4 Carlton terrace
Barnetson, E. M., 27 Craigmillar Park
Barnetson, R. B., 27 Craigmillar Park
Batchelor, R., 3 Abbotsford crescent
Batty, D., 1 Glencairn crescent
Baxendine, E., 10 Brighton place, Portobello
Binnie, J., 21 Walker st.
Black, A., 44 Saughtonhall drive
Blair, D., 3A Eton terrace
Boyd, G., 47 Colinton road
Bramwell, Edwin, 23 Drumsheugh gardens
Brewster, G., 53 Bruntsfield place
Briglmen, A. F., 61 Melville st.
Brodie, P. M.., 10 Church Hill
Brown, A., 61 Greenbank crescent
Brown, H. H., 38 Inverleith place
Brown, K. P., 21 Manor place
Bruce, A. N., 8 Ainslie place
Bruce, J., 26 Moray place
Bruce, J. A., 21 Chester st.
Bruce, R., 14 Rankeillor st.
Buchan, A. Hill, 2 Dean terrace
Burnet, J., 14 Cumin place
Burt, R., 1 Elliot place
Caird, J C., 141 East Trinity road
Callam, W., 28 Drummond place
Cameron, D., 35 Moira terrace
Cameron, E. H., 14 Moray place
Cameron, J., 24 Manor place
Campbell, A., 24 Comely bank
Campbell, A., 48 Manor place
Campbell, C., 5 Randolph crescent
Campbell, R., 15 Douglas crescent
Caplan, H., 9 Buccleuch place
Carlow, W. W., 25 Walker st.
Carmichael, A., 4 Chamberlain road
Carmichael, N. S., 43 Moray place
Carruthers, G. J. R., 4A Melville st.
Cay, E., 5 Granville terrace
Chiene, G., 19 Murrayfield avenue
Christie, A. W. S., 56 Northumberland street
Clark, G. S., Rhunancairn, Ravelston dykes
Clark, Katherine S., 6 Henderland rd.
Clark, W., Public Health chambers, Johnston terrace
Cochrane, A. Y., 21 Cluny gardens
Cochrane, W. A., 24 Walker st.
Cogan, W. St John, 11 Hermitage pl., Leith
Connell, E. H., 9 Bedford crescent, Colinton
Cook, C., 59 North Saughton road
Cowan, A., 46 Buckstone terrace
Cowan, W., 11 Abercorn ter.., Portobello
Croom, D. H., 16 Rothesay place
Crow, W. J., 13 Merchiston place
Cruickshank, A., 8 Strathearn road
Cumming, J., 30 Blacket place
Cunningham, D., 59 George square
Cunningham, J. B., 11 Cluny drive
Curr, J., 3 Denham Green place
Cuthbert, A. H., 7 Blenheim place
Dare-Delaney, P., 2 Wardie road
Darling, J. M., 1 Beaufort road
Davidson, J., 16 Windsor st.
Deuchars, J. M'G., 38 Hope terrace
Deverell, E. G., 13 Windsor st.
Dewar, J. B., 12 Glencairn crescent
Dewar, J. M., 5 Chalmers st.
Dick, B. M., 21 Eglinton crescent
Dickson, A., 27 Palmerston place
Dodson, H. R., 8 Gilmore place
Donald, P., 46 Ferry road
Dott, N. M., Royal Infirmary
Douglas, K. M., 19 Chester st.
Dow, R. C. Scott, 4 Peel terrace
Duncan, J. A. H., 4 Cluny drive
Dunlop, D., 14 Moray place
Eason, J., 2 Chester st.
Fahmy, E., 7 Chester st.
Fairbairn, W. R., 21 Grosvenor cres.
Farquharson, E. L., 9 Bright's crescent
Farquharson, I. M., 61 Manor place
Ferguson, H. F., 21 Inverleith row
Ferguson, P. J. H., 9 Windsor st
Ferguson, P. J. K., St Triduana's, Restalrig road, south
Finlay, Thomas, 1 East Fettes avenue
Finlay, T. Y., 9 Hermitage gardens
Fisher, E. F., 7 Buckingham terrace
Fleming, R. A., 10 Chester st.
Flett, A. B., 15 Walker st.
Flint, G., 14 Moray place
Fordyce, Wm., 17 Walker st.
Fraser, Sir J., 20 Moray place
Gairn, A. B., 67 Ferry road
Gardner, L. P. M., 74 Pilrig st.
Gavin, Mrs M. M., 17 Hillpark ave., Davidson's Mains
Gibbs, F. G., 18 Manor place
Gibson, J., 18 Hallhead road
Gilchrist, A. R., 6 Lansdowne crescent
Gillies, J., 33 Ravelston dykes
Gilruth, J. G., 1 Derby st.
Gold, A., 5 Randolph crescent
Goldschmidt, M., 34 Plewlands gdns.
Goodall, Alexander, 14 Walker st.
Gordon, C., 1 Merchiston crescent
Graham, C. W., 10 Lynedoch place
Graham, Jas. M., 8 Manor place
Gray, John A., 1 Wolseley gardens
Green, John L., 23 Minto st.
Grosvenor, W. C., 30 Fountainhall rd.
Gulland, G. L., 11 Chester st.
Gunn, J. D., 9 Lynedoch place
Guthrie, D., 35 Drumsheugh gdns.
Guy, William, 11 Wemyss place
Hall, I. S., 17 Glancairn crescent
Harrowes, W., 36 Drumsheugh gdns.
Haultain, W. F. T., 2 Eglinton cres.
Hay, I., 62 Pilrig st.
Henderson, D. K., Tipperlinn House, Tipperlinn road
Henderson, W., 9 Brunton place
Herdman, A. M., 50 Polwarth terrace
Herdman, K., 6 Craigmillar Park
Herzfeld, Gertrude, 16 Gt. Stuart st.
Hewat, F., 14 Chester st.
Hodgson, S., 6 Malta terrace
Hoggan, R., Lasswade road, Liberton
Hood, W., 1 Ravelston terrace
Hope, J. R., 14 Ettrick road
Howie, L. J., 21 Dalrymple crescent
Hudleston, W. E., 57 Inverleith row
Huggan, J., 36 Hallhead road
Hunter, S., 6 Mortonhall road
Hutchison, J. I., 2 Nile grove
Inglis, T., 23 Winton terrace
Innes, J., 20 Brunstane rd., Portobello
Irvine, J., 3 Abercorn gardens
Isbister, W., 1 George place
Jamieson, J., 27 Murrayfield avenue
Jamieson, J. Boyd, 43 George square
Jardine, F. E., 65 Northumberland st.
Jeffrey, I. R., 1 Glenorchy terrace
Johns, W. W., 9 Morningside place
Johnstone, R. W., 26 Palmerston place
Kennedy, C. D., 3 Moray place
Kerr, D., 7 Gordon terrace
Kerr, F. K., 78 Pilrig st.
King, E., 9 Ardmillan terrace
King, J., 3 Drumsheugh gardens
Kirkness, J., 4 Palmerston place
Lackie, D., 41 Manor place
Lamb, G. M., 3 Inverleith row
Lamb, W., 15 Grosvenor crescent
Lamberty, H., 6 Granville terrace
Lamont, L., 6 Bruntsfield terrace
Langwill, H., 4 Hermitage pl., Leith
Laws, A., 7 Merchiston crescent
Leckie, J. P., 5 Cluny drive
Lee, A. F., 29 Great King st.
Leeds, C., 1 Moray place
Lipetz, J., 5 Roxburgh st.
Lipetz, S. J., 5 Roxburgh st.

Edinburgh—continued.

Liston, W., 33 Comely bank
Lithgow, E. M., 5 Palmerston place
Lorimer, D., The Lodge, 2 Forbes rd.
Lothian, A., 9 Coates gardens
Lumsden, R., 5 Moray place
Lyon, D., 2 Manor place
M'Adoo, R., 9 Brighton pl., Portobello
M'Alpine, J., 126 St John's rd., Corstorphine
M'Ara, A., 16 Howe st.
MacCallum, J. C., 19 Piershill terrace
M'Coney, G., 19 Torphichen st.
M'Crie, J., 10 Moray place
M'Donald, J. W., 1 Stirling road
Macdonald, W. F., 42 Polwarth ter.
Macdonald, W. K., 40 Drumsheugh gardens
M'Eachran, D., 40 Raeburn place
MacGregor, T., 3 Grosvenor crescent
M'Intosh, A. M., 17 Bright's crescent
Mackay, A., 5 Ravelston park
Mackay, G., 10 Rothesay place
Mackay, G. R., 2 Glencairn crescent
M'Kendrick, A., 12 Rothesay place
M'Kinnon, W., 42 Drummond place
M'Laren, A., 39 Lauriston place
M'Laren, John, 39 Lauriston place
MacLaren, P. D., 3 Minto st.
M'Laren, R., 10 Gilmore place
M'Laren, W. S., 32 Buccleuch place
M'Larty, I., 23 Abercromby place
M'Larty, Malcolm, 23 Abercromby pl.
MacLeod, E., 6 Ettrick road
M'Martin, R., 22 Windsor st.
M'Michael, N., 60 Craigmillar park
M'Nair, R., 146 Ferry road
M'Neil, C., 44 Heriot row
MacPherson, A., 9 Bellevue cres.
Macpherson, S., 4 Chester st.
Macrae, G., 5 Claremont park
Malcolm-Smith, G., 52 Northumberland street
Malcolmson, A., 1 Belgrave rd., Corstorphine
Malone, D. S., 35 Minto st.
Marr, G. S., 222 Colinton Mains road
Marshall, L., 4 Ainslie place
Martin, G. E., 12 Manor place
Martin, M., 15 Ainslie place
Marwick, R. E., Langley Ho., Liberton brae
Mason, T., 49 Comely Bank road
Matheson, A. A., 41 George square
Matheson, A. R., 9A Grange road
Matheson, R. M., 44 George square
Matthew, Edwin, 9 Walker st.
Meikle, J., 8 Western terrace
Melville, K., 2 Churchhill
Menzies, I., 22 Argyle cres., Portobello
Menzies, W. M., 25 Castle terrace
Mercer, W., 12 Rothesay terrace
Middleton, D. S., 40 Inverleith place
Miles, Alex., 6 Blackford road
Millar, A. F. W., 19 Carlton terrace
Millar, G., 74 Colinton road
Millar, T. M., 18 Hope terrace
Miller, A., 11 Western terrace
Miller, Ada E., 6 Cobden road
Miller, D., 57 Manor place
Miller, H., 22 Blacket place
Mitchell, A. P., 24 Melville st.
Mitchell, J., 22 Warrender Park ter.
Moffat, A., 1 Lansdowne crescent
Morison, D. M., 3 Chester st.
Morison, D. M., 8 Walker st.
Morris, G., 2 Morningside Park
Morris, J. R., 16 Mayfield gardens
Morrison, D., 23 Queensferry road
Muirhead, A., 6 Crawfurd road
Munro, C., 1 Granton place
Murray-Lyon, T. M., 54 India st.
Neech, J. T., 14 Lygon road
Neilson, J., 15 Chalmers st.
Nesbitt, B., 1 Moray place
Nicholson, D., 16 Lansdowne crescent
Nicholson, H. O. 20 Manor place
Orr, J., 19 Strathearn road
Orr, John, 6 Strathearn road
Orrin, H. C., 19 Cumlodden avenue
Owen, J. L., 36 Inverleith row
Paterson, G. Keppie, 19 Albany st.
Paterson, S., 7 Grosvenor crescent
Patterson, J. R., 29 Chester st.
Patterson, W., 161 Colinton road
Pearson, M., 20 Eglinton crescent
Peebles, T., 73 Viewforth
Percival, G., 38 Palmerston place
Peterkin, G., 15 Eglinton crescent
Phillips, J. E., 49 Minto st.
Pile, G., 3 Mayfield gardens
Pirie, Geo., 188 Ferry road
Porter, Frederick, 65 Morningside road
Price, E. G. C., 21 Drumsheugh gdns.
Pringle, I., 46 Granby road
Radford, D. L., 10 Pilrig st.
Radford, W. F. G., 8 Hermitage pl., Leith
Ranald, M., 26 Walker st.
Redhead, F. A., 11 Glengyle terrace
Reid, H. M., 1 Abercorn road
Ritchie, A. G., 5 Walker st.
Ritchie, W. T., 5 Randolph crescent
Robb, A. P., 20 Merchiston avenue
Robertson, C., 54 Albany st.
Robertson, D., 27 Polwarth terrace
Robson, C., 35 Comely bank
Ronaldson, R. M., 16 Ravelston dykes
Ronaldson, T. R., 2 Wester Coates gardens
Rosa, A. & L., 4 Bellevue crescent
Rose, J., 2 Chester st.
Ross, C., 151 Morningside drive
Ross, T. W. E., 9 Melville crescent
Ross, W., 98 Ravelston dykes
Russell, Wm., 8 Randolph cliff
Sachs, A., 3 Ormelie ter., Joppa
Sanders, L., 122 Lauriston place
Scott, C., 33 Palmerston place
Scott, James, 44 Minto st.
Seiler, H., Public Health Chambers, Johnstone terrace
Sellar, T., Lonark rd., Juniper Green
Shaw, W., 125 Moira terrace
Shearer, D., 47 Abercorn ter., Joppa
Shiels, P. M'L., 9 Henderson terrace
Silver, A., East Barnton ave., Davidson's Mains
Simpson, F. D., 49 Melville st.
Simpson, G. F. B., 43 Manor place
Sinclair, A. H. H., 6 Charlotte square
Sloan, A. T., 22 Alva st.
Small, W. D. D., 50 Moray place
Smillie, I., 1 Glencairn crescent
Smith, A., 29 Manor place
Smith, A. N., 14 Lynedoch place
Smith, G., 52 Northumberland st.
Smith, J. C., 56 Inverleith row
Smith, N., 18 Royal terrace
Stark, J., 60 Leith walk
Stevenson, F., 5 Rankeillor st.
Stevenson, N. Lang, 7 Alva st.
Stewart, A. M., 196 Ferry road
Stewart, G., 76 Inverleith place
Stewart, H., 5 Cluny gardens
Stewart, J. P., 18 Chester st.
Stewart, N. B., 30 Polwarth terrace
Stewart, R., 62 Palmerston place
Stirling, R., 28 Melville st.
Stuart, W. J., 9 Chester st.
Sturrock, H. M., 28 Melville st.
Sturrock, J., 22 Palmerston place
Sutherland, H., 42 Hillhouse road, Davidson's Mains
Sym, J., 22 Chester st.
Thatcher, L., 8 Melville crescent
Thin, Robert, 25 Abercromby place
Thin, R. T., 31 Heriot row
Thompson, C., 27 Castle terrace
Thomson, G., 184 Newhaven road
Thomson, H. T., 8 India st.
Thomson, T. J., 3 Greenhill park
Thorp, R., 13 Manor place
Todd, T. R. R., 13 Lansdowne cres.
Torrance, T., 6 Walker st.
Tough, J., 1 Strathearn place
Traquair, H. M., 16 Manor place
Tulloch, V., 25 Craiglea drive
Turk, M., 8 Gordon terrace
Turnbull, A., 84 Polwarth terrace
Turnbull, Fred J., 6 Randolph place
Umpherston, A. M., 6 Eildon st.
Verney, R., 1 Wester Coates terrace
Wade, H., 35 Drumsheugh gardens
Walker, A., 7 Wellington pl., Leith
Wallace, H., Easter Belmont road
Wallace, Sir D., 6 Eton terrace
Walpole, D., 188 St John's rd., Corstorphine
Watson, A. P., 13 Douglas crescent
Watson, H., 2 Millerfield place
Watt, A., 10 Inverleith row
Welsh, D., 19 Crawfurd road
Welsh, J., 5 Mayfield gardens
Wevill, L., Gamekeepers' rd., Barnton
Wightman, A. R., 25 George square
Wood, A. Murray, 180 Ferry road
Wood, J., 11 Hillview, Blackhall
Wood, R., 3 Murrayfield avenue
Wood, W. Q., 25 Heriot row
Wood, W. W., 2 Comely Bank road
Wright, A., 10 Brighton pl., Portobello
Wylie-Thomas W., 18 Strathearn road
Young, A., 9 Eyre place
Young, John, 2 Mayfield gardens

Glasgow

Adams, D. K., 12 Lynedoch crescent
Adams, R., 60 Queen Mary avenue
Adamson, Robert, 15 Grosvenor cres.
Agnew, R., 23 Royal crescent, C.3
Aitkenhead, A., 13 Lockerbie ave., S.3
Allan, G. A., 22 Sandyford place
Allan, I. P., 120 Queen's drive, Crosshill
Allan, John, 1084 Cathcart road
Allen, Wm., 17 No. Claremont st.
Allison, A., St Vincent Park, Paisley road, west, Ibrox
Anderson, D., 8 University gdns., W.2
Anderson, J. B. M., 21 Lynedoch st.
Anderson, J. G., 97 Main st., S.E.
Anderson, W. K., 2 Woodside crescent
Archibald, Thos., Belvidere Hospital
Armstrong, W., 730 Anniesland road, W.4
Ashby, R., 352 Garscube rd., N.W.
Auld, W., 143 Friarscourt ave., W.3
Aylmer, A., 53 Oakfield ave., W.2
Baird, P., 177 Crown st., C.5
Baird, P., 58 Queen Mary ave., S.2
Balfour, W., 1 Kew terrace, W.2
Ballantyne, Arthur J., 11 Sandyford pl.
Baly, Ernest, 2 Victoria Park drive, south, Whiteinch
Barbour, Wm., 54 Hamilton crescent, Partick, W.1
Barrie, T. S., 13 Somerset place
Bateman, M., 142 Mathieson st., C.5
Baxter, J., 36 Overdale st.
Baytch, H., 54 Norfolk st., C.5
Beattie, W., 33 Circus drive, E.1
Bennie, N., 648 Alexandra par., E.1
Bennet, M., 671 Maryhill road, N.W.
Bennett, M., 14 Cecil st., Hillhead
Bernstein, A. L., 402 Crown st., C.5
Beveridge, J., 91 Westmuir st., E.1
Binnie, B., 1452 Gallowgate, E.1

Bisset, A., 2 Petershill road, N.
Bolton, J., 594 London road, S.E.
Bonnyman, M., 250 Crown st., S.S.
Boyd, M., 1102 Aikenhead rd., S.4
Boyd, W. E., 17 Sandyford place
Boyle, G. F., 90 Dixon ave., S.2
Boyle, G. V., 104 Dixon ave., S.2
Brand, G. B., 10 Woodside place
Briggs, W., 14 Somerset place, C.3
Brown, A. L., 143 Gloncester st.
Brown, A. M., 24 Hamilton avenue, Pollokshields
Brown, J., 592A Gallowgate
Brown, W. H., 11 Park circus
Brown, W., 84 Beechwood drive, W.1
Bruce, N. S., 27 Bnckingham ter.
Buchanan, J., 82 Dixon avenue, S.2
Bnchanan, J., 314 Crown st.
Buchanan, J., 645 Alexandra parade
Buchanan, John, 804 Cumbernauld road, E.1
Buchanan, J. H., 76 Highburgh road, W.2
Buchanan, J. S., 7 Park circus
Buchanan, Leslie, 5 Royal crescent, W.
Burdon, I. M., 6 Woodlands ter., C.3
Burnett, G., 1264 Dumbarton road, Scotstoun, W.4
Burnett, B., 501 Springburn rd., N.
Burton, E., 1353 Duke st.
Burton, J. A. G., 8 Woodside place
Calder, H. M., 26 Balshagray avenue, Partick
Calder, J., 268 Paisley road, W.
Cameron, Agnes W., 1 Belmont cres.
Cameron, A., 34 Queen's drive, S.2
Cameron, J., 496 Dumbarton rd., W.1
Cameron, J. I., 273 Knightswood rd., Knightswood, W.3
Cameron, J., 7 Churchill drive, W.1
Cameron, S., 11A Lynedoch st., C.3
Campbell, A. F., 49 Crescent rd., W.3
Campbell, A., 16 Westbourne ter., W.2
Campbell, E., 5 Buckingham st., W.2
Campbell, J., 79 Menock rd., S.4
Campbell, J. Y., 86 Copland rd., S.W.1
Campbell, T. M., 773 Springfield road, Parkhead
Campbell, W., 1003 Argyle st.
Campbell, W. A., 23 Woodside pl., W.
Camrass, S., 654 Rutherglen rd., C.5
Carmichael, D. L., 177 Nithsdale rd., Pollokshields
Carslaw, Jas., 9 Woodside terrace
Cassie, A. W., 272 Nithsdale road, Dumbreck
Catto, A., 9 Lambhill st., S.1
Chapman, T., 19 Royal terrace, C.3
Charteris, A., 28 Bnckingham ter., W.2
Christie, J. F., 10 Newton pl., C.3
Christie, J. G., 66 Turnberry rd., Partickhill
Christie, W. M., 7 Monreith rd., S.3
Christie, W., 12 Rosslyn ter., Kelvinside
Clark, A. M., 14 Royal cres., W.
Clark, G., 33 Kingsbridge drive, S.4
Clark, Lily S., Bushyhill Ho., Cambuslang
Cleland, M., 18 Westminster ter., C.3
Colville, E., 65 Main st., Rutherglen
Colvin, J. C., 245 Crown st., C.5
Colvin, Thomas, 245 Crown st.
Connal, E., 7 Somerset place
Cook, James, 641 Alexandra parade
Cormie, R., 22 Glencairn dr., S.1
Contts, D., 479 Scotland st., S.1
Contts, J., 479 Scotland st., S.1
Cowan, J., 14 Woodside crescent
Craig, J. S., 4 Woodlands terrace
Crawford, A. M., 12 Woodlands ter., C.3
Crawford, E., 12 Hamilton drive, W.2
Crawford, R., 2 La Belle place, C.3
Crawford, T., 975 London road, S.E.
Crawford, T., 304 Tollcross road
Crocket, J., 17 Royal Cres.
Cruickshank, M., 4 Kelvin drive, N.W.
Cruickshank, N., 2 Park circus, C.3
Cumming, E. M. E., 27 Broomhill dr., W.1
Cumming, J. B., 124 Bellahouston drive, Cardonald
Cunningham, W. B., 12 Cresswell st., Hillhead, W.2
Curle, Dav., 1 Burnbank gardens
Currie, Robert K., 18 Newton place
Cuthbert, Chas. C., 3 Bnckingham ter.
Dagg, T., 155 Craigton road
Dagg, T., 955 Govan road, S.W.1
Dalziel, G., 2 Woodside terrace
Davidson, A. F., 225 Cambridge st.
Davidson, A. M., 47 Westmuir st., E.1
Davidson, M., 62 Battlefield road
Davidson, M., 15 Ruskin ter., W.2
Davidson, N. G. W., 6 Lynedoch pl.
Davie, W. T., 46 Circus drive, Dennistoun
Deans, R., 91 Westmuir st., E.
Devine, M., 157 Allison st., S.2
Dewar, A. A., 552 Rutherglen road
Dewar, A. C., 18 West Princes st.
Dewar, P., 143 Balgrayhill, Springburn
Dewar, P. M.K., 156 Cathedral st.
Dey, K., 65 Stobcross st., C.3
Dick, J., 184 Carmunnock rd., S.4
Dickie, W. W., 17 Elmbank st.
Dingwall, A., 9 Lynedoch st.
Dobbin, G. H., 43½ Maitland st.
Donaldson, I., 37 Hamilton ave., S.1
Douglas, M., 24 Newlands rd., Newlands, S.3
Dow, W., Knightswood Hospital
Duff, D., 24 Woodside place
Dunbar, Grace B., 92 Kilmarnock road
Dunbar, J., 92 Kilmarnock road
Dunbar, J., 11 Royal crescent
Dunn, J., 62 Sardinia terrace
Dunn, J., 104 Abercromby st., S.E.
Dunn, S., 21 Merrylee road, S.3
Dunn, S., 353 Crown st., C.5
Dunnachie, I., 2 Drumoyne ave., S.W.1
Duthie, J. F., 112 Qneen's drive, Crosshill
Dykes, S., 9 Beech avenne, S.1
Edington, G. H., 20 Woodside place
Edwards, A. H., 5 Clifton place
Elliott, Wm., Bnchill Hospital
Ewing, A., 5 Ashton road, W.2
Ewing-Kennedy, J., 5 Churchill dr., W.1
Faine, M., 506 Rutherglen rd., C.5
Fairley, P. F., 306 Bath st.
Fergus, John F., 1 Parkgrove ter.
Fisher, J. E., 20 Belmont gardens
Fleming, G. B., 13 Lynedoch crescent
Fleming, J. P., 6 Lynedoch crescent
Fleming, J. M., 288 Garscube rd., C.4
Fleming, J. R., 98 Parliamentary rd., C.4
Fleming, John, 459 Duke st., E.1
Forrester, Jas., 310 Cathcart road
Forsyth, D., 407 North Woodside rd., N.W.
Forsyth, J. B., 2162 Paisley rd., S.W.2
Forsyth, J. C., 63 Harriet st., Pollokshaws, S.3
Fotheringham, L. L., 12 Aberfeldy st.
Foyer, L., 355 Garscadden rd., W.3
Fraser, A., 1084 Cathcart road
Fraser, K., 1 Rosslyn terrace, W.2
Fraser, T., 8 Hosslyn terrare, W.2
Freedman, M., 13 Newark drive, S.1
Fyfe, David, 5 Clairmont gardens
Galbraith, W. W., 7 Woodside terrace
Galloway, J., 21 Newton place
Gardner, R., 56 Pollok st.
Gardner, W., 316 Kilmarnock road
Garrey, G., 6 Cathedral square
Garrow, Alex., 15 Woodside place
Gilchrist, Jas., 112 Gorbals st., C.5
Gilchrist, John, 2 Somerset place
Gilchrist, L., 1022 Argyle st.
Gilchrist, Marion, 5 Buckingham ter., Hillhead
Gill, E., 69 Petershill road, N.
Gillespie, H., 129 Sword st., E.1
Gilmour, J., 59 Partickhill road
Gilston, J., 1396 Dumbarton rd., W.4
Glaister, J. D., 4 Parliamentary rd.
Glen, A., 4 Woodside ter., C.3
Glen, A. K., 236 Whitehill st.
Goodall, A., 64 Lauderdale gdns., W.2
Gordon, T., 104 W. George st., C.2
Gordon, W., 12 Fitzroy pl., C.3
Gracie, J., 12 Clairmont gardens
Gracie, M., 1299 London road, E.1
Graham, G. G., 39 Dunchattan st.
Graham, J. T., 23 Westminster ter., C.3
Graham, S., 18 Woodside pl., C.3
Graham, T., 11 Burnham rd., W.4
Grant, P., 948 Sanchiehall st., C.3
Grant, T. P., 14 Sandyford place
Gray, A. H., 9 Struan gdns., Cathcart
Gray, R., 22 Woodside pl., C.3
Gray, W., 93 Inglefield st., S.2
Greenhill, C., 478 London road
Greenhill, Robert, 556 Dalmarnock rd.
Greig, H., 26 Kersland st., W.2
Gunn, S., 23 Royal crescent, C.3
Guthrie, W., 61 Elderslie st., C.3
Haddow, C. H., Almond Bank, Paisley road, west
Halliday, B. T., 2 Glencairn drive, Pollokshields
Hamilton, J. W., 10 Queen's cres., C.4
Hamilton, W., 9 Lambhill st., S.1
Hamilton, W. M., 151 Gorbals st., C.5
Hardie, W. T., 144 Rutherglen rd., C.5
Harper, James, 21 Woodside terrace
Harrington, A. W., 3 Park circns, C.3
Harrower, K., 12 Bank st., W.2
Hart, D., 40 Kelvingrove st., C.3
Henderson, F., 13 Victoria Park gdns.
Henderson, John, 6 Newton place
Henderson, R., 72 Carnwath ave., S.3
Hendry, James, 7 Clairmont gardens
Hendry, J. B., 88 Qneen's drive, S.2
Henry, S. J., 74 Partickhill road
Hepburn, J., 1037 Aitkenhead rd., S.4
Hewitt, J., 26 Woodside place, C.3
Hodge, B. D., 526 Springburn road
Hogg, James, 747 Dalmarnock road
Holmes, Thos., 11 Fitzroy place
Hope, W., 461 Garscnbe rd., N.W.
Howie, J., 53 Elderpark st., S.W.1
Hunter, A. M., 20 Royal cres., C.3
Hntchison, J., 129 Wellshot road, Shettleston
Hutchison, N. M., 17 Blairbeth drive, Cathcart
Hutton, A. J., 17 Newton place
Inglis, Robert G., 50 Belmont st.
Innes, A., 73 W. Princes st., C.4
Innes, A. M., 16 Newton pl., C.3
Innes, George, 837 London road
Isbister, J. W., 83 Kilmarnock road, Shawlands, S.1
Jackson, M., 867 Argyle st., C.3
Jacobs, A., 6 Park circus, C.3
Jacobs, S., 18 Eglinton st., C.5
Jamieson, A., 566 Rutherglen rd., C.5
Jamieson, J. N., 1124 Maryhill road
Jarvie, J., 22 Woodside pl., C.3
Jones, Henry E., 3 Bellahonston terrace, Ibrox
Kerr, A., 4 Newton pl., C.3
Kerr, J. D., 15 Clarence dr., W.2
Kerr, J. W., 91 Main st., Bridgeton
Kinross, J., 2 Ness st., E.1
Kissen, H., 796 Springburn rd., N.

Glasgow—continued.

Knox, W. M., 423 North Woodside rd.
Krasner, G., 621 Pollokshaws road
Kyle, D., Ibroxholm, Ibrox, S.W.1
Laidlaw, S., 598 Shields rd., S.1
Laird, A., 901 Sauchiehall st., C.3
Laird, W., 18 Royal cres., C.3
Lamb, D., 70 Mount Annan drive, Cathcart
Lambie, J., 597 Kilmarnock road, Newlands
Land, F., 16 Royal crescent, C.3
Lang, J., 7 Royal crescent
Langmuir, J., 30 Buckingham terrace, W.2
Lavery, P., 87 Tweedsmuir rd., S.W.2
Lavery, W. J. B., 4 Kelvinside gardens, east
Lawson, D., 36 Glencairn dr., S.1
Leiper, D., 157 Dukes rd., Rutherglen
Lendrum, A., 10 Park ter., C.3
Lendrum, R., 15 Lynedoch cres., C.3
Lessnoff, M., 24 Merrick gdns., Ibrox
Levine, B., 254 Springburn road, N.
Lindsay, J., 15 Dunearn st., C.4
Livingstone, G. S., 81 Braeside street, N.W.
Livingstone, J., 6 Prince Albert rd., W.2
Lonie, T., 12 Aberfeldy st., E.1
Lou Hing, E., 107 Garngad road, N.
Love, James Kerr, 5 Newton place
Lyall, A., 44 Westbourne gdns., W.2
Lyon, R. M., Strathmore, Cathcart
M'Allister, M., 1317 Gallowgate st.
M'Aloon, P., 234 Crown st., C.5
M'Alpine, G., 61 Dowanside rd., Dowanhill
M'Alpine, W., 14 Parkgrove ter., C.3
Macartney, A., 2 Belhaven terrace, Rutherglen
Macartney, D., 595 Shields road, S.1
Macartney, W. C., 10 Royal crescent
M'Connachie, J. A., 67 Albert road, Crosshill
M'Connochie, J. A., M.B., 439 Cathcart road
M'Cormick, H., 72 Abercromby st.
M'Crae, R., 5 Parkhill drive, Rutherglen
M'Crone, A., 170 Langlands rd., S.W.1
M'Crorie, A., 181 Queen's drive, Strathbungo
M'Cutcheon, J. G., 4 Parliamentary road, C.4
M'Cutcheon, J. T., 4 Parliamentary road, C.4
Macdonald, David, 4 Buckingham ter.
MacDonald, J. S., 550 Cathcart rd., S.2
M'Donald, T., 13 Highbnrgh terrace, Dowanhill
M'Ewan, T., 11 Gt. Western ter., W.2
Macewen, J., 3 Woodside crescent
M'Fadyen, C., 219 Langlands road, S.W.1
Macfarlane, J. W., 7 Buckingham ter.
M'Farlane, W., 13 Woodlands ter., C.3
MacGeachy, A., 363 Abercromby st., S.E.
M'Greekin, J., 63 Elder st., S.W.1
M'Gregor-Robertson, J. G., 9 Royal ter.
M'Intyre, D., 9 Park circus
M'Intyre, M., 182 Pitt st.
M'Kail, David, 1 Morris place
M'Kail, R., 81 Carmyle ave., Carmyle, E.2
M'Kail, T., 81 Carmyle ave., Carmyle
Mackay, H., 264 Dalmarnock road
Mackay, I., 4 Kelvin drive, N.W.
M'Kendrick, J. S., 6 Buckingham ter.
M'Kenzie, Ivy, 10 Woodside ter., west
M'Kenzie, J., 48 Queen Mary avenue, S.2
MacKenzie, V., 686 Gallowgate, S.W.
M'Kenzie, W. F., 9 Somerset place
M'Killop, N., 15 Berkeley terrace
M'Kinlay, D., 1230 Tollcross road
M'Kinnon, E., 33 Cornwall st.
M'Kinnon, J. D., 56 Pollok st.
M'Lachlan, A. D., 5 Somerset pl., W.
MacLachlan, Alex., 2 Petershill rd., N.
MacLachlan, L., 14 Ruskin ter., Hillhead
M'Lean, A. B., 12 Newton place
M'Lellan, A. N., 10 Woodlands terrace
M'Lean, N., 400 Clarkston rd., S.4
M'Lennan, Wm., 4 Woodlands ter.
Macleod, A. G., 47 Millbrae rd., Langside
Macleod, D., 1980 Great Western rd., W.3
M'Lintock, G., 4 Striven gardens
M'Millan, A. A., 776 Anniesland rd., W.4
Macmillan, Arch., 30 Ashton rd., W.2
M'Nab, R., 23 Merrylee rd., S.3
M'Neill, D., 479 St Vincent st., C.3
M'Neill, H., 6 Belgrave ter., W.2
M'Neish, A., 3 Seton terrace, E.1
M'Neish, I., 68 Highburgh rd., W.2
M'Neish, J., 68 Highburgh rd., W.2
M'Nicol, Daniel, Glencaird, Victoria Park gardens, north, Jordanhill
MacNiven, A., 2 Whittingehame gardens, W.2
M'Pherson, E., 99 St Andrew's drive, Pollokshields
MacPherson, I., 11 Woodside cres., C.3
MacQueen, L., Western Infirmary, W.1
M'Rae, J., 518 St Vincent st.
M'Whirter, A., 7 Westland dr., Scotstonn, W.4
Mack, W., 20 Royal terrace, C.3
Magee, M., 111 Elder st., S.W.1
Maguire, A., 96 Copland rd., S.W.1
Maguire, Peter, 27 Lynedoch st.
Mailer, R., 5 Park circus, C.3
Mains, J., 60 Gleneagles cottages, Scotstoun, W.4
Manderson, M., 736 Argyle st., C.3
Mann, M., 46 Queen Mary ave., S.2
Marshall, J., 11 Clairmont gdns., C.3
Marshall, W., 24 Alexandra Park st., E.1
Martin, F., 183 Castle st., C.4
Martin, W., 205 Allison st.
Matthew, K., 14 Clouston st., N.W.
Meighan, T., 127 Dundas st.
Mellick, A., 430 London road, S.E.
Melvin, J., 31 Glencairn drive, Pollokshields
Menzies, M., 65 Dixon avenue, S.2
Middlemiss, K. C., 1 Clarence drive, Hyndland
Middleton, J. C., 5 Somerset place
Millar, D., 263 Dalmarnock rd., S.E.
Mitchell, I., 34 Corrour rd., Newlands
Moffat, A. D., jun., 18 Crown ter., W.2
Moffat, A. D., jun., 678 Argyle st.
Moffat, J., 341 Bath st., C.2
Monro, T. K., 12 Somerset place
Moore, M. T., 29 Buckingham terrace
Moore, W., 8 Clairmont gdns., C.3
Morton, E., 9 Queen Margaret cres., W.2
Mowat, G. T., 10 Park circus, C.3
Muir, A., 124 Allander st., N.
Muir, A., 20 Keppochhill rd., Springburn, N.
Muir, J., 165 James st., Bridgeton
Murray, A., 571 Alexandra par., E.1
Murray, F. A., 1 Fife ave., Cardonald
Murray, I., 6Woodside terrace, C.3
Murray, J. H., 245 Tollcross rd., E.1
Naftalin, S., 24 Northcroft rd., N.
Nairn, A., 202 Carmunnock rd., S.4
Ness, Robert B., 19 Woodside place
Newton, T. M., 15 Woodlands ter., C.3
O'Hanlon, A., 22 Carment drive
O'Hare, P. J., 262 High st.
O'Neill, J. B., 9 Corunna st., C.3
Oastler, E., 46 Oxford st.
Ord, J. S. M'L., 982 London road
Ormiston, T. M., 7 Newton pl., C.3
Orr, E., 64 Kelvingrove st., C.3
Park, S., 10 Newton place
Paterson, D., 4 Newton pl., C.3
Paterson, J. E., 17 Royal terrace
Paterson, J., 923 Sanchiehall st.
Paterson, T., 2 Clifton place
Paton, J., 8 Sinclair drive, Langside
Patrick, H. H., 2 Woodside place, W.
Patrick, J., 18 Sandyford place, C.3
Patrick, John, 9 Newton place
Patrick, W., 17 Fitzroy pl., C.3
Pearson, G., 19 Kew terrace
Pearson, J., 4 Middleton ter., Ibrox
Peel, A. A. F., 16 Woodside place
Philip, James, 6 Armadale st.
Pillans, A. & G., 14 Aytoun rd., S.1
Pollock, W. B. I., 21 Woodside place
Poole, T., 25 Riddrie cres., E.1
Prasad, N., 585 Argyle st., C.3
Primrose, E. J., 8 Royal crescent
Primrose, W. B., 10 Park quadrant
Ragbir, L., 734 Rutherglen road
Rankin, Wm., 11 Woodside terrace
Rattray, E., 69 Petershill road, N.
Read, C., 2 Sandyford pl., C.3
Reid, A., 29 Huntly gardens
Reid, J. Mark, 10 Watt st.
Reilly, J., 16 Stanley st., S.1
Rennie, T., 8 Buckingham ter., W.2
Renton, J., 3 Park Circus pl., C.3
Richards, R., 157 Hamilton rd., E.2
Richmond, A. S., 5 Ruskin ter., W.2
Riddell, B., 22 Newton place
Robertson, A., 232 Allison st., C.2
Robertson, B., 22 Kingsborough gardens, W.2
Robertson, J., 38 Highburgh rd., W.2
Robertson, J. H., 19 Lynedoch cres.
Robertson, J., 156 Queen's drive, C.3
Rogen, A., 135 Hatton gdns., Crookston, S.W.2
Russell, Jas., 8 Woodside crescent
Salmon, A., 64 Kelvingrove st., C.3
Savage, R. J., 1942 Maryhill rd., N.W.
Scott, A., 5 Royal crescent, Charing Cross, C.3
Scott, E., 264 Langlands rd., S.W.1
Scott, F., 25 Buckingham terrace
Scott, G., Parkview, Barlinnie Prison, E.1
Scott, G. J., 14 Westbourne terrace, W.2
Scott, J., 148 Hyndland rd., W.2
Scott, J., 170 Langlands rd., S.W.1
Scott, T. R., 47 Burnbank terrace
Scott, W., 3 London terrace
Sewell, W. A., 20 Newton place
Sharman, A., 2 Sandyford pl., C.3
Shearer, R. K., 230 Possil road, C.4
Sloan, A. B., 11 South Park terrace
Smith, B., Langside Cottage, Langside, S.1
Smith, D., 6 Somerset place
Smith, D. C., 3 Melrose st., C.4
Smith, J. F., 17 Woodside pl., C.3
Smith, J. T., 11 Woodside pl., C.3
Smith, S., 2 Barra st., Maryhill, N.W.
Snodgrass, W. R., 3 Clairmont gdns.
Somerville, J., 20 Sandyford pl., C.3
Speirs, A., 207 Crown st., C.5
Springer, O., 1154 Maryhill rd., N.W.
Stenhouse, J., 37 Lansdowne crescent, N.W.
Stevan, G., 2 Cessnock st., S.W.1
Stevenson, D., 28 Park circus
Stevenson, G. H., 27 Park circus, C.3
Stewart, J. B., 17 Woodside terrace
Stewart, R., 40 Balshagray ave., W.1
Stewart, T., 19 Prospecthill rd., S.2
Stirling, J., 8 Sandringham court, Clarkston

Stocquart, E., 181 Queen's drive, Strathbungo
Stoddart, H. Y., 469 Eglinton st., C.5
Stoddart, H. Y., 7 Holburn gardens, Newlands
Strang, A., 21 Westminster terrace
Sutherland, J., Stonelaw rd., Rutherglen
Suttie, D., 70 University ave., W.2
Swanson, G., 6 Royal crescent
Sweeney, H. V., 408 Cumberland st.
Sweeney, H., 9 Myrtle Park, S.2
Syme, W. S., 20 Sandyford place
Tannahill, T., 14 Whitehill st., E.1
Taylor, M. L., 5 Park Quadrant, C.3
Taylor, R., 31 Stobcross st.
Taylor, W. O., 288 Crown st.
Tennent, J. N., 4 Clairmont gardens
Tennent, R., 1 Park circus place
Thomas, D., jun., 41 Hamilton rd., E.2
Thompson, D. M., 175 Queen's dr., S.2
Thomson, Annie, 44 Victoria Park dr., W.4
Thomson, A., 322 Albert dr., S.1
Thomson, H. W., 12 Woodside place
Thomson, J., 58 Leslie st., S.1
Thorburn, T., 26 Drive road, S.W.
Tillotson, J., 6 Royal terrace, C.3
Tindal, A., 56 Newlands rd., Newlands
Tindal, D., 5 Lochbrae dr., Burnside
Tindal, M. T., 30 Newlands rd., Newlands
Turnbull, A., 5 Woodside terrace
Turpie, J. L., 16 Windsor terrace
Valerio, N., 168 Stirling road
Walker, D., 44 Queen Victoria drive, W.4
Walker, J., 24 Belmont gdns., W.2
Walker, Wm. K., 1427 Pollokshaws rd., Shawlands
Wallace, Wm., 25 Newton place
Ward, A. E., 370 Dumbarton road, Partick
Warden, A., 2 Peveril ave., Burnside
Warren, J., 79 Queen Margaret dr., N.W.
Watson, R. J., 3 Somerset place
Watt, R. K., 592A Gallowgate
Webster, J. Forbes, 19 Royal crescent
Weir, B., 1304 Argyle st., C.3
Weir, E. R., 5 Corunna st., C.3
Weyman, E., 35 Elder st., S.W.1
White, J., 14 Woodside place, C.3
White, M., 7 Woodlands ter., C.3
Whiteford, J., 1257 London road
Whiteside, J., 149 Paisley road, west
Wilson, G. J., 1 Gt. Western ter., W.2
Wilson, G. L., 6 Belgrave ter., W.2
Wilson, J. A., 611 London road
Wilson, J., 37 Monteith row, S.E.
Wilson, J. N., 173 Queen Victoria dr., W.4
Wilson, R., 100 Broomfield rd., N.
Wingate, H., 19 Sandyford pl., C.3
Winning, J., 9 Woodside cres., C.3
Wiseman, W. R., 34 Millbrae crescent, Langside
Wotherspoon, R., 230 Langlands rd., S.W.1
Wotherspoon, T., 230 Langlands rd., S.W.1
Wright, J. H., 351 Bath st.
Yellowlees, D., 17 Lynedoch cres., C.3
Yonace, E., 689 Gallowgate, S.E.
Young, G., 5 Newton place
Young, J. J. T., 535 Scotland st.
Young, R. F., 4 Woodside place
Young, T., 1 Central avenue, W.1

Aberdeen

Allan, C., 17 St Swithin st.
Allison, E., 10 Queen's road
Anderson, A. G., 11 Albyn terrace
Anderson, I., 53 Carlton place
Anderson, W., 19 Queen's road
Baird, D., 38 Albyn place
Banks, G. S., 4 Albyn place
Barron, N., 528 King st.
Bell, D., 101 Hammerfield avenue
Blewett, J., 24 Rubislaw den, south
Bowie, F., 13 Carden place
Brown, A., 49 Waverley place
Brown, J., 3 Hamilton place
Brown, R., 235 Gt. Western road
Brown, R. Dods, Royal Mental Hospital
Bruce, G. G., 5 Rubislaw place
Bruce, R., Thoresby, Cults
Buchan, W., 183 Gt. Western road
Chrystie, J. M., 472A Union st.
Connon, M., 70 Carden place
Coutts, W. A., 468 King st.
Craig, J., 5 Albyn terrace
Craig, J. G., 47 Powis terrace
Craig, J. W., 47 Powis terrace
Croll, Wm F., 33 Albyn place
Crombie, H., 6 Queen's terrace
Cruickshank, J., 46 Gladstone place
Davidson, A., 21 Forest avenue
Davidson, G. S., 39 Albyn place
Davidson, N., 57 Queen's road
Davidson, N., 70 Gladstone place
Davidson, S., 23 Rubislaw terrace
Dugan, D. R., 45 Elmbank ter.
Duthie, R., 17 Queen's road
Elder, C., 126 Desswood place
Elder, J., Queen st., Woodside
Elmslie, J. G., 82 Beechgrove terrace
Elmslie, L. F., 82 Beechgrove terrace
Esslemont, M., 22 Waverley place
Forbes, C., 9 Albyn terrace
Forrest, A., 2 Calsayseat road
Fowler, A., 9 Rubislaw terrace
Fowlie, E., 1 Carden place
Fraser, J., 2 Albert st.
Fraser, T., 16 Albyn place
Fullerton, H., 348 Gt. Western road
Fullerton, R., 172 Victoria road
Gadsby, N. B., 2 Calsayseat road
Gerrie, J., 2 Queen's gardens
Gibb, E., 294 Gt. Western road
Gibb, George, 294 Great Western road
Gibb, M., 296 Gt. Western road
Grieve, C., 1 Rubislaw place
Hendry, A. W., 13 Albyn terrace
Hendry, J. L., 7 Queen's terrace
Howie, Peter, 26 Rubislaw terrace
Hutcheon, J., 9 Queen's road
Innes, Eliz., 11 Rubislaw terrace
Innes, J. A., 4 Queen's road
Johnston, John, 7 Albyn place
Kynoch, D., 4 Rubislaw place
Law, B., 13 Victoria st.
Leiper, J., 7 Rubislaw terrace
Levack, D. P., 34 Carlton place
Levack, John R., 10 Golden square
Levack, J. W., 10 Golden square
Lindsay, R., 310 Gt. Western road
Logie, N., 4 Albyn terrace
Lyall, A., 4 Carden place
MacCalman, D., 17 Golden square
MacDonald, T., 3 Rubislaw terrace
M'Kay, H., 311 Clifton road
Mackintosh, J., 42 Burns road
M'Laren, H., 4 Deemount road
MacLean, H., Royal Mental Hospital
M'Lellan, D., 27 Albyn place
Mearns, J. A., 123 Victoria road
Milne, J. A., 5 Menzies road
Milne, M., 16 Rubislaw den, north
Mitchell, Alex., 25 Albyn place
Morgan & Barron, 210 King st.
Morgan, B., 526 King st.
Morgan, G., 526 King st.
Morgan, T., 82 Desswood place
Mortimer, D., 468 King st.
Mutch, J., 6 Albyn terrace
Nicol, P., 30 Albyn place
Ogg, L., 33 Angusfield avenue
Oliphant, E., The Grange, Bucksburn
Otty, J., 2 Queen's terrace
Presslie, A., Kepplestone Ho., Queen's road
Pringle, A., 86 Rosemount place
Rae, Harry J., 4 Albyn place
Raitt, W., Royal Mental Hospital
Richards, R., 11 Queen's gardens
Robson, T. O., 6 Rubislaw place
Rorie, D., 17 Hazledene road
Rorie, F. M., 41 Albyn place
Semple, R., 7 Alford place
Shand, J., 1 St Devenick ter., Cults
Smith, F. K., 54 Carden place
Smith, H. E., 12 Rubislaw terrace
Smith, J., City Hospital
Souter, W. C., 9 Albyn place
Stephen, J. H., 17 Rubislaw terrace
Steven, J., Royal Mental Hospital
Stewart, J. S., 326 Clifton road
Stewart, P. W., View House, View ter.
Swapp, G., 327 Gt. Western road
Thomson, Agnes, 13 Albert st.
Twort, R. F., 24 Albyn place
Walker, E., 136 Victoria road
Walker, J., 464 Gt. Western road
Watson, V. M. M., 3 Albyn terrace
Williamson, Geo. A., 15 Forest road
Wilson, W., 208 Springfield road
Young, A., 26 Rubislaw terrace

Dundee

Alexander, R. C., 291 Perth road
Allison, W., 154 City rd., Lochee
Anderson, D., 80 Strathmartine road
Beveridge, A. J., 6 Airlie place
Black, J., 5 Johnstone avenue
Black, T. Freeman, 1A Stirling st.
Boyes, A., 22 Windsor st.
Brown, F. R., 1 Farington st.
Buchanan, T. K., 85 Albert st.
Buchanan, W. E. A., 79 Albert st.
Buist, Henry, 21 Thomson st.
Burgess, W. L., 9 West Bell st.
Campbell, C. C., 280 Blackness road
Campbell, H. G., 27 South Tay st.
Campbell, W. G., 316 Blackness road
Campbell, William G., 27 South Tay st.
Cassaday, E., 2 Springfield
Chalmers, M., 63 Fort st., Broughty Ferry
Chisholm, A. E., 245 Perth road
Clark, J. G., 81 Albert st.
Clark, J. M'D., Strathmartine road
Dallas, H., 1 South Tay st.
Dallas, J., 1 South Tay st.
Devine, J. B., 127 High st., Lochee
Dickson, Margaret S., 2B Bingham ter.
Donald, W., 23 Ancrum rd., Lochee
Dorward, W. F., 55 Magdalen Yard rd.
Duncan, A., 418 Strathmartine road, Downfield
Duncan, J., 2 Muirfield cres., Downfield
Dunn, A., 5 Airlie place
Emmerson, J., 307 Blackness road
Fairlie, Margaret, 21 Windsor st.
Ferguson, J., 2 Hawkhill place
Foggie, William E., 4 Airlie place
Fraser, H., 160 City road
Gibson, A., 4 Dudhope st.
Gibson, H., Royal Infirmary
Gibson, M., 313 Perth road

Dundee—continued.
Gorrie, W., 25 South Tay st.
Grant, G. M., 27 Rockfield st.
Gyle, J. B., 12 Dudhope st.
Henderson, G., 131 Strathmartine rd.
Herring, J., 31 Windsor st.
Hunter, J. H., 55 Constitution road
Imrie, C., 4 Hawkhill place
Jacob, D., 8A Nelson st.
Keay, D., 97 Magdalen Yard road
Kidd, A. E., 4 Union terrace
Kinnear, J., 14 Windsor st.
Kinnear, W. L., 11 Perth road
Kirkland, A., 36 Dalkeith road
Lawson, J., 93 Clepington road
Lees, N., 3 Lammerton terrace
Lesslie, A., 200 Ferry road
Lyon, K., 21 William st.
Macdonald, J. B., 40 Forfar road
M'Gibbon, J., 5 Farington terrace
M'Gilchrist, J., 160 City rd., Lochee
MacGillivray, A., 289 Perth road
MacGillivray, D. M., 10 William st.
M'Gillivray, M., 3 Main st.
M'Pherson, S., 68 Nethergate
M'Vicar, E., 24 South Tay st.
Malcolm, E., 27 Forfar road
Mathers, R. P., 162 Nethergate
Meiklejohn, W., 5 Annfield st.
Melville, R., 170 Nethergate
Miller, George W., 6 Westfield place
Miller, J. R., 13 King st.
Milln, G. H. S., 19 Windsor st.
Mills, A. & Mrs E., 293 Perth road
Milne, F., 66 Seafield road
Moodie, A. R., 166 Nethergate
Morgan, J., 82 Blackness avenue
Muir, G., 13 Airlie place
Muir, M. C., 231 Perth road
Murray, M. J., 62 William st.
Murray, T., 43 Constitution st.
Nelson, N., 6 Dudhope st.
Patrick, A., 12 Windsor st.
Rankine, G., 201 Albert st.
Rintoul, S. W., 16 Airlie place
Robb, J., 257 Perth road
Rogers, James S. Y., 7 Wellington st
Rorie, G. A., 163 Princes st.
Rosen, B., 5 Hermonhill terrace
Saggar, Jainti Dass, 26 Byron st.
Scott, A. A., 10 Airlie place
Skae, F. M. T., 51 Seafield road
Smith, G., 59 Mains terrace
Smith, M., 8 Roseangle
Stalker, J. M., 3 Somerville place
Stalker, Jeannette M., 3 Somerville place
Stewart, J. D., 249 Perth road
Stewart, M. M., 3 Wellington st
Stewart, R., 9 Tay square
Stewart, V., 3 Canning st.
Sturrock, G., 2 Airlie place
Thomson, A., 335 Clepington road
Thomson, F. B., 26 Windsor st.
Thomson, J., 335 Clepington road
Waters, J., 21 Inverary terrace
Webster, J., 10 Bright st., Lochee
Weir, H., 12 Airlie place
Whyte, G. F., 48 Camphill road, Broughty Ferry
Wood, A., 2 Roseangle

CHAMBERS OF COMMERCE IN SCOTLAND.

Aberdeen—John S. Yule, Secretary, 15 Union ter.
Dundee—George R. Donald, Secretary, 3 Bank st.
Dunfermline—Eric Simpson, Secretary, 8 New row
Edinburgh—W. V. Stevens, B.-Com., Secretary, 25 Charlotte Square
Fraserburgh—J. W. Tarras, Secretary, Town House, Saltoun square
Glasgow—T. Cameron, O.B.E., F.C.I.S., Secretary, 30 George square
Greenock—Hardie & Rowan, C.A., Secretaries, 13 Hamilton street
Inverness—David Ross, Secretary, 46 High street
Kirkcaldy—J. Lockhart Innes, Secretary, 197 High street
Kirkwall—Cecil E. Walls, Hon. Secretary, 5 Broad street
Leith—J. Dickson, C.A., Secretary, 39 Charlotte street
Perth—P. Brooke, Secretary, 44 Tay street
Shetland—Wm. Gray, 1 Mounthooley st., Lerwick
South of Scotland—H. H. G. Lees, Secretary, 110 High street, Galashiels
Wick—A. B. Campbell, Solicitor, Secretary

COMMISSIONERS IN EDINBURGH FOR ADMINISTRATION OF OATHS FOR COLONIAL AND OTHER COURTS

Australia.

New South Wales—C. L. A. Smith, W.S.; R. White, S.S.C.; A. H. Hamilton, S.S.C.
Queensland—R. White, S.S.C.
South Australia—C. L. A. Smith, W.S.; R. White, S.S.C.
Victoria—Robert White, S.S.C.
Western Australia—C. L. A. Smith, W.S.; R. White, S.S.C.

Tasmania.

C. L. A. Smith, W.S.

New Zealand.

James M. Langlands; C. L. A. Smith, W.S.; R. White, S.S.C.

Africa.

Cape Colony — G. M. Crawford, S.S.C.; K. Sanderson, W.S.; R. White, S.S.C.
Natal—K. Sanderson, W.S.; A. N. G. Aitken, S.S.C.; G. M. Crawford, S.S.C.; R. White, S.S.C.
Southern Rhodesia—R. White, S.S.C
Transvaal — Kenneth Sanderson, W.S.; G. M. Crawford, S.S.C.; R. White, S.S.C.
Orange River Colony—G. M. Crawford, S.S.C.; R. White, S.S.C.

Canada.

Quebec — Andrew H. Hamilton, S.S.C.; R. White, S.S.C.
Ontario—K. Sanderson, W.S.; A. H. Hamilton, S.S.C.; R. White, S.S.C.
Novia Scotia — A. N. G. Aitken, S.S.C.; A. H. Hamilton, S.S.C.; R. White, S.S.C.
New Brunswick—A. N. G. Aitken, S.S.C.; A. H. Hamilton, S.S.C.; R. White, S.S.C.
Manitoba—Andrew H. Hamilton, S.S.C.; R. White, S.S.C.; P. Clark, S.S.C.
British Columbia—Andrew Wishart, W.S.; Wm. Cowan, W.S.; R. White, S.S.C
Supreme Court of Saskatchewan—H. Tod, W.S.; Robert White, S.S.C.
Alberta—Andrew Wishart, W.S.; A. N. G. Aitken, S.S.C.; R. White, S.S.C.
Newfoundland—Robt. White, S.S.C
Prince Edward Island—R. White, S.S.C.

United States Courts.

State of New York—C. L. A. Smith, W.S.
State of California—F. P. Milligan, W.S.; C. L. A. Smith, W.S.
State of Illinois—C. L. A. Smith, W.S.
State of Massachusetts—C. L. A Smith, W.S.
State of Missouri—F. P. Milligan, W.S.; C. L. A. Smith, W.S.
State of Pennsylvania—C. L. A. Smith, W.S.
State of Minnesota—C. L. A. Smith, W.S.
States of Ohio, Nevada, and Texas—C. L. A. Smith, W.S.

Indian Courts.

R. White, S.S.C.

Fiji.

C. L. A. Smith, W.S.; R. White, S.S.C.

OFFICERS OF STATE IN SCOTLAND.

Secretary for Scotland and Keeper of the Great Seal.—Rt. Hon. T. Johnston, M.P.
Under-Sec. (Permanent).—Sir H. P. Hamilton, K.C.B.
Under-Secs. (Parliamentary) — J. Westwood, M.P. and H. J. S. Wedderburn, M.P.
Assistant Under-Secretary—P. J. G. Rose, C.B.
Lord Justice-General.—Rt. Hon. Lord Normand.
Lord Clerk Register.—Earl of Mar and Kellie, K.T.
Lord Advocate.—Rt. Hon. T. M. Cooper, K.C., M.P
Lord Justice-Clk.—Vacant.
Solicitor-General.—J. S. C. Reid, K.C.
Hereditary Standard-Bearer.—H. J. S. Wedderburn.
Hereditary Master of the Household.—The Duke of Argyll, P.C., K.T., G.C.M.G., G.C.V.O.
Hereditary Lord High Constable.—Vacant.
G.O.C.-in-Chief and Governor of Edinburgh Castle—Lt.-Gen. A. F. A. N. Thorne, C.B., C.M.G., D.S.O.

JUDGES OF SUPREME COURTS OF SCOTLAND.

COURT OF SESSION, 1532.

INNER HOUSE.—FIRST DIVISION.

1935 *Lord President.*—Rt. Hon. Lord Normand.
1926 D. P. Fleming, Lord Fleming.
1926 A. Moncrieff, Lord Moncrieff.
1934 J. F. Carmont, Lord Carmont.

SECOND DIVISION.

1933 *Lord Justice Clerk.*—Vacant.
1928 A. M. Mackay, Lord Mackay.
1933 J. L. Wark, Lord Wark.
1935 D. Jamieson, Lord Jamieson.

OUTER HOUSE.

PERMANENT LORDS ORDINARY.

Attached equally to both Divisions of the Court.

1936 T. G. Robertson, Lord Robertson.
1936 J. Stevenson, Lord Stevenson.
1936 A. Russell, Lord Russell.
1937 J. Keith, Lord Keith.
1939 W. Patrick, Lord Patrick.
Lord Ord. in Excheq., Lord Keith.
Lord Ord. on Teinds, Lord Keith.

COURT OF JUSTICIARY.

Lord Justice-General.—Rt. Hon. Lord Normand.
Lord Justice-Clerk.—Vacant.

LORDS COMMISSIONERS.—All the Judges of the Court of Session.

Lord Advocate.—Rt. Hon. T. M. Cooper, K.C., M.P.
Solicitor-General.—J. S. C. Reid, K.C.
Advocates Depute.—L. H. Watson, H. W. Guthrie, R. Calver, and J. F. G. Thomson.
Crown Agent.—R. H. James, S.S.C.
Clerk of Justiciary.—J. Walker.

LORDS-LIEUTENANT, SHERIFFS, AND PROCURATORS-FISCAL OF SCOTLAND.

COUNTIES.	LORDS-LIEUTENANT.	S .	PROCURATORS-FISCAL.
Aberdeen	Marquess of Aberdeen	G. Morton, K C.	W. J. Robertson, Aberdeen
Argyll	Duke of Argyll	C. Mackintosh. K.C.	R. MacDonald, Oban: W. Cuthbert, Fort-William; A. R. Nimmo, Dunoon
Ayr	Gen. Sir C. Ferguson	A. P. Duffes, K.C.	W. D. Macmillan, Ayr; R. McKechnie, Kilmarnock
Banff	James Archibald, Buckie	G. Morton, K.C.	James Kissock, Banff
Berwick	Earl of Home, K.T.	J. M. Hunter.	G. S. Morrison, Duns
Bute	Duke of Montrose, C.B.	J. M. Irvino, K.C.	Wm. Grant, Rothesay
Caithness	Sir A. H. M. Sinclair, Bart.	Sir J. C. Watson, K.C.	P. Sinclair, Wick
Clackmannan	Earl of Mar and Kellie	J. C. Fenton, K.C.	A. C. Murray, Alloa
Dumbarton	Lt.-Col. Sir I. Colquhoun, Bart.	J. C. Fenton, K.C.	J. Binnie, Dumbarton
Dumfries	Lieut.-Col. F. J. Carruthers	C. Milne, K.C.	E. W. Paterson, Dumfries
East Lothian	Lord Polwarth	C H. Brown, K.C.	D. S, Burnet, Haddington
Fife	Earl of Elgin and Kincardine, K.T. C.M.G.	J. Wardlaw Burnet, K.C.	R. S. Henderson, Cupar; R. J. Waugh, Dunfermline
Forfar, (Angus)	Earl of Airlie, K.C.V.O , M.C.	D. P. Blades, K.C.	J. Clark, Forfar; D. J. Henry, Dundee
Inverness	Col. Sir D. Cameron of Lochiel, K.T., C.M.G., A.D.C.	R. H. Maconochie, K.C.	G. Duguid, Inverness; W. Cuthbert, Fort-William; A. Davidson, Portree; D. MacLachlan, Lochmaddy
Kincardine	Viscount Arbuthnott	G. Morton, K.C.	J. C. Gardner, Stonehaven
Kinross	Lord Clyde	J. A. Lillie, K.C.	R. J. Waugh, Dunfermline
Kirkcudbright	Earl of Galloway	C. Milne, K.C.	J. Williamson, Kirkcudbright
Lanark	Lord Hamilton of Dalzell	Sir A. Black, K.C.	J. Adair, Glasgow; J. C. Patterson, Hamilton; W. Tennant, Lanark; W. Allan, Airdrie
Midlothian	Earl of Rosebery & Midlothian	C. H. Brown, K.C.	T. G. Muir, Edinburgh
Moray	Earl of Moray, M.C.	R. H. Maconochie, K.C.	W. K. M'Fadyean
Nairn	Earl of Leven and Melville, K.T.	R. H. Maconochie, K.C	W. K. M'Fadyean
Orkney	A. Baikie of Tankerness	Sir J. C. Watson, K.C.	J. S. Cormack, Kirkwall
Peebles	Viscount Elibank	C. H. Brown, K.C.	J. W. Buchan, Peebles
Perth	Duke of Atholl, K.T.	D. P. Blades, K.C.	M. L. Howman, Perth
Renfrew	Col. Sir M. Shaw-Stewart, Bart.	J. M. Irvine, K.C.	J. Hill, Paisley; L. Maclachlan, Greenock
Ross and Cromarty	Sir H. D. Mackenzie, Bart., M.C.	R. H. Maconochie, K.C.	A. J. Ross, Dingwall; C. S. M'Kenzie, Stornoway
Roxburgh	Duke of Buccleuch	J. M. Hunter.	M. O. R. Brown, Jedburgh
Selkirk	Major C. H. Scott-Plummer of Middlestead	J. M. Hunter.	F. Woodward, Selkirk
Shetland	A. Baikie of Tankerness	Sir J. C. Watson, K.C.	L.H. Mathewson, Lerwick.
Stirling	Sir G. M. Home Stirling	J. C. Fenton, K.C.	Wm. Hawthorn, Stirling; A. G. Anderson, Falkirk
Sutherland	Duke of Sutherland	Sir J. C. Watson, K.C.	G. Mackenzie, Dornoch
West Lothian	Marquess of Linlithgow	C. H. Brown, K.C.	G. S. Macknight, Linlithgow
Wigtown	Earl of Stair, D.S.O.	C. Milne, K.C.	H. C. Todd, Wigtown

THE ROYAL FAMILY.

His Majesty GEORGE VI., by the Grace of God, of the United Kingdom of Great Britain and Northern Ireland, and of all the British Dominions beyond the seas, King, Defender of the Faith, Emperor of India, second son of His late Majesty King George V., and of Her Majesty Queen Mary; *b.* December 14, 1895; *m.* April 26, 1923 to Her Majesty Queen Elizabeth (then Lady Elizabeth Angela Marguerite Bowes-Lyon) *b.* August 4, 1900; succeeded to the Crown on the abdication of his brother, King EDWARD VIII.; proclaimed King on December 12, 1936, crowned May 12, 1937, and has issue—

1. Elizabeth Alexandra Mary, *b.* April 21, 1926.
2. Margaret Rose, *b.* August 21, 1930.

HOUSE OF LORDS.

Speaker—The Lord Chancellor.

Princes of the Blood-royal	4	Viscounts	90
Archbishops	2	Bishops	24
Dukes	20	Barons	471
Marquesses	28	Scottish Rep. Peers	14
Earls	145	Irish do. do.	14

Total, 784, of whom 23 are Minors.

HOUSE OF COMMONS.

Speaker—Capt. The Rt. Hon. Edward Algernon Fitzroy.

England and Wales	528
Scotland	74
Northern Ireland	13

Total, 615

HIS MAJESTY'S MINISTERS AND OFFICERS OF STATE, Etc.

Prime Minister and Minister of Defence ..... Rt. Hon. Winston Spencer Churchill
Chancellor of the Exchequer ..... Rt. Hon. Sir Kingsley Wood
Secretary of State:—
Foreign Department.... Rt. Hon. Anthony Eden
Minister for Aircraft Production ..... Rt. Hon. Col. Moore-Brabazon
Lord Privy Seal..... Rt. Hon. Maj. C. R. Attlee
Lord President of the Council ..... Rt. Hon. Sir J. Anderson
Minister without Portfolio Rt. Hon. A. Greenwood
Minister of State ..... Rt. Hon. Lord Beaverbrook
Minister of Labour & Minister of National Service Rt. Hon. E. Bevin

THE ABOVE FORM THE WAR CABINET.

Lord Chancellor..... Rt. Hon. Viscount Simon
Secretaries of State:—
Home Department & Minister of Home Security Rt. Hon. Herbert Morrison
Dominions ..... Rt. Hon. Viscount Cranborne
India and Burma ..... Rt. Hon L. S. Amery
Colonial Department.... Rt. Hon. Lord Moyne
War Department ..... Rt. Hon. H. D. Margesson
Air ..... Rt. Hon. A. Sinclair
First Lord of the Admiralty..... Rt. Hon. A. V. Alexander
Chancellor of the Duchy of Lancaster..... Rt. Hon. Lord Hankey
Secretary for Scotland ..... Rt. Hon. T. Johnston
President of the Board of Trade ..... Rt. Hon. O. Lyttelton
President of the Board of Education ..... Rt. Hon. H. Ramsbottom
Minister of Food..... Rt. Hon. Lord Woolton
Minister of Health..... Rt. Hon. E. Brown
Minister of Supply ..... Rt. Hon. Sir A. R. Duncan
Minister of Agriculture and Fisheries ..... Rt. Hon. Sir R. S. Hudson
Minister of War Transport..... Rt. Hon. F. J. Leathers
Minister of Information .... Rt. Hon. A. Duff Cooper
Minister of Economic Warfare..... Rt. Hon. Dr. H. Dalton
Minister of Pensions..... Sir W. Womersley
Minister of Works and Buildings and First Commissioner of Works Rt. Hon. Lord Reith
Attorney-General ..... Rt. Hon. Sir D. Somervell
Solicitor-General..... Rt. Hon. Sir W. Jowitt
Postmaster-General ..... Rt. Hon. W. S. Morrison
Lord Advocate for Scotland ..... Rt. Hon. T. M. Cooper, K.C.
Solicitor-Gen. for Scotland J. S. C. Reid
Lord Chamberlain ..... Earl of Clarendon
Lord Steward ..... Duke of Hamilton and Brandon
Master of the Horse ..... Duke of Beaufort
Comptroller of Household... W. Whiteley
Treasurer of Household..... R. V. Grimston
Lords-in-Waiting..... Col. Lord Wigram, Earl of Cromer, Earl of Eldon, Viscount Allendale, Col. Earl Fortescue, Viscount Clifdon and Lord Alness
Chief of Imperial General Staff ..... Gen. Sir J. G. Dill

MEMBERS OF PARLIAMENT FOR SCOTLAND.

Aberdeen City North	G. M. Garro-Jones, Royal Air Force Club, London, w 1
,, ,, *South*	Sir J. D. Thomson, 8 Egerton pl., London, s.w. 3
Aberdeen & Kincardine.....Eastern...	R. Boothby, 17 Pall Mall, London, s.w. 1
,, *Central...*	Sir R. W. Smith, Crowmallie, Aberdeenshire
Angus.....	W. T. Shaw, Killiecrankie Cottage, Killiecrankie, Pitlochry
Argyllshire	Major D. M'Callum
Ayr and Bute— Ayr Burghs.....	Lt.-Col. T. C. R. Moore, 1 Hanover ter., Regent's Park, London, N.w.1
Bute and Northern...	Sir C. MacAndrew, Newfield, Kilmarnock
Kilmarnock....	K. Lindsay, 5 Catherine house, Catherine pl., London, s.w.1
Ayrshire, South	A. Sloan Kerse Cottage, Rankinston, Ayrshire
Banffshire	Sir E. Findlay, Aberlour
Berwick & Haddington	J. H. F. M'Ewan, Marchmont, Greenlaw, Berwickshire
Caithness & Sutherland	Rt. Hon. Sir A. Sinclair, Thurso Castle, Thurso
Dumbarton Burghs...	D. Kirkwood, Karleen, Roman rd., Bearsden
Dumbarton	A. S. McKinlay.
Dumfriesshire.....	Sir H. Fildes, Endon Ho., Kerridge, Macclesfield
Dundee.....	Dingle Foot, 9 Tufton ct,, Westminster, London, s.w.1 Miss F. Horsburgh, 19 Warwick sq., London, s.w.1
Dunfermline	W. M. Watson, 126 Halbeath road, Dunfermline
Edinburgh, Central	J. C. M. Guy, 21 Drummond place, Edinburgh
,, *East ...*	F. W. Pethick-Lawrence, 11 Old sq., Lincoln's Inn, w.c. 2
,, *South ...*	Sir S. Chapman, Constitutional Club, London, w.c.2
,, *North ...*	A. G. Erskine Hill, 39 Heriot row, Edinburgh
,, *West .....*	T. M. Cooper, 7 Abercromby place
Fifeshire, East.....	J. H. Stewart, Birchwood Ho., Woldingham, Surrey
,, *West .....*	W. Gallacher, 16 King st., Covent Garden, London, w.c. 2
Galloway	J. H. M'Kie, Ernespie, Castle Douglas
Glasgow, Bridgeton	J. Maxton, Beechwood, Barrhead, Glasgow
,, *Pollok.....*	Comr. T. D. Galbraith, 87 St. Vincent street, Glasgow, C.2.
,, *Shettleston ...*	J. M'Govern, 2 Strathord st., Glasgow
,, *Springburn.*	Hardie, Mrs A., 12 Etchingham ct., Finchley, London, N.3
,, *Camlachie*	Rev. C. Stepben, 45 Brougham st., Greenock
,, *St Rollox*	W. Leonard, 2 Lochview road, Bearsden, Glasgow
,, *Central.....*	Brig.-Gen. Sir W. Alexander, 43 Hertford street, London, w. 1
,, *Partick....*	A. S. L. Young, Auchentoshan, Dalmuir, Dumbarton
,, *Tradeston*	T, Henderson, 14 Ardshiel rd., Drumoyne, Govan
,, *Cathcart ...*	Sir J. Train, Cathkin, Rutherglen
,, *Gorbals ...*	G. Buchanan, 16 Ardbeg st., Glasgow, s. 2
,, *Govan .....*	N. M'Lean, 759 Mosspark drive, Glasgow, s.w 2
Glasgow, Hillhead...	J. S. C. Reid, K.C., 46 Northumberland st,, Edinburgh
,, *Kelvingrove*	Rt. Hon. W. E. Elliot, 60 Eaton sq London, s.w.1
,, *Maryhill*	J. J. Davidson, 22 Sunart road, Glasgow, s.w. 2
Greenock	R. Gibson. K.C., 42 Heriot row, Edinburgh
Inverness-shire.....	Sir M. M'Donald, 72 Victoria street, London, s.w.1
Kincardineshire and Western Aberdeen	C. N. Thornton-Kemsley, Thornton Castle, Laurencekirk
Kirkcaldy Burghs ...	Rt. Hon. T. Kennedy, 37 Westholme avenue, Aberdeen
Lanark, Bothwell	J. C. Welsh, Tinto View, Douglas Water, Lanarkshire
,, *Coatbridge.....*	Rev. J. Barr, 75 Clouston st., Glasgow
,, *Hamilton...*	D. M. Graham, 37 Bothwell rd., Hamilton
,, *Lanark.....*	Lord Dunglass, Springhill, Coldstream, Berwickshire
,, *Motherwell*	J. Walker, 308 Norbury ave., Norbury, s.w. 16
,, *North .....*	W. J. Anstruther Gray, Kilmany, Fife.
,, *Rutherglen .*	A. Chapman, 4 Whitehall court, London, s,w.1
Leith.....	Rt. Hon. Ernest Brown, 254 Camden road, London, N.1
Linlithgowshire	G. Mathers, 10 Duke st., Leith
Midlothian and Peebles Northern.....	Lt.-Col. Rt. Hon. D. Colville, Braidwood House, Carluke
Peebles and Southern	Capt. A. H. M. Ramsay, Kellie Castle, Arbroath
Montrose Burghs.....	Lt.-Col. C. I. Kerr, 3 London Wall bldgs., London, E.c.2
Moray and Nairn ...	Hon. J. Stuart, 3 Buckingham pl., Westminster, s.w.1
Orkney and Shetland (Isles)	Major B. B. H. Neven-Spence, Hall of Uyea, Uyea Sound, Shetland
Paisley	Hon. J P. Maclay, Duchal, Kilmacolm, Renfrewshire
Perth and Kinross — Kinross and Western	W. M. Snadden, Blair-Drummond, Perthsbire
Perth	T. Hunter, Nimrod, Glasgow rd , Perth
Renfrewshire, East	Major E.G. R. Lloyd, Hazelwood Ho., Rhu, Dumbartonshire
,, *West....*	H. J. S. Wedderburn
Ross and Cromarty.	Rt. Hon, M. MacDonald, Up. Frognal Lodge, Hampstead, N.w.3
Western Isles.....	M. Macmillan, 21 Garrabost, Stornoway
Roxburgh & Selkirk..	Lord W. Scott, 21 Eaton square, London, s.w.1
Scottish Universities	Professor J. G. Kerr, Dalny, Veed Barley, Royston, Herts. G. A. Morrison, 14 Marchwood cres., Ealing, w.5 Sir J. Anderson, House of Commons
Stirling and Clackmannan—	
Clackmannan and Eastern.....	A. Woodburn, 83 Orchard road, Edinburgh
Western	Rt. Hon. T. Johnston, Monteviot, Kirkintilloch
Stirling & Falkirk...	J. Westwood, 50 Viewforth st., Kirkcaldy

MARKET AND EARLY-CLOSING DAYS IN SCOTLAND

All Shops close at 1 o'clock on the day named.

	Market Day	*Early-closing Day*
Aberchirder ...	None	Wed
Aberdeen	Fri	Wed
Aberdour	Fri	W & Th
Aberdour	None	Thur
Aberfeldy	Thur	Wed
Aberfoyle	None	Wed
Aberlady	None	Wed
Aberlour	...	Wed
Abernethy ...	None	Wed
Aboyne and Glentanar	None	Thur
Airdrie	None	Wed
Airth	None	Wed
Alexandria ...	...	Wed
Alford	Tues	Wed
Alloa	Sat	Tues
Alva	None	Wed
Alyth	None	Wed
Annan	Fri	Thur
Anstruther ...	Fri	Wed
Arbroath	Sat	Wed
Ardersier	None	Thur
Ardrossan	None	Wed
Armadale	None	Wed
Arran (Island)	None	Wed
Auchinleck ...	None	Wed
Auchterarder ...	Alt. Sat	Wed
Auchtermuchty	None	Tues
Avoch	None	Thur
Ayr	Tues	Wed
Ayton	None	Thur
Balfron	None	Wed
Ballachulish ...	None	Wed
Ballater	None	Thur
Banchory	Alt. W	Thur
Banff	Fri	Wed
Bannockburn ...	...	Wed
Barrhead	...	Tues
Barry	None	Wed
Bathgate	Mon	Wed
Bearsden	None	Tues
Beith	None	Wed
Bellshill	None	Wed
Bervie	None	Wed
Biggar	Mon	Wed
Blackford	None	Wed
Blair-Atholl ...	None	Wed
Blairgowrie and Battray ...	Tues	Thur
Blantyre	None	Wed
Bo'ness	None	Wed
Bonnybridge ...	None	Wed
Bonnyrigg	None	Wed
Bothwell	None	Wed
Braemar	None	Thur
Brechin	Tues	Wed
Bridge of Allan	None	Wed
Bridge of Earn ...	None	Thur
Bridge of Weir ...	None	Wed
Brora	None	Wed
Broughty Ferry	...	Wed
Broxburn	...	Wed
Buckhaven	...	Thur
Buckie	...	Wed
Burghead	None	Thur
Burntisland ...	...	Wed
Callander	None	Wed
Cambuslang ...	...	Wed
Campbeltown ...	Mon	Wed
Caputh	None	Thur
Cardross	Tues	Wed
Carluke	None	Wed
Carnoustie ...	...	Tues
Carnwath ...	None	Wed
Carstairs	None	Thur
Castle Douglas ...	Mon	Thur
Catrine	None	Wed
Chirnside	None	Wed
Clydebank ...	...	Wed
Coatbridge ...	Tues	Wed
Coldingham ...	None	Wed
Coldstream ...	Fri	Thur
Collessie	Thur	Tues
Colmonell ...	None	Tues
Comrie	None	Wed
Coupar Angus ...	None	Wed
Cowdenbeath ...	...	Wed
Coylton	None	Thur
Crail	Fri	Wed
Crawford	None	Thur
Crieff	Tues	Wed
Cromarty	...	Wed
Crossmichael ...	None	Wed
Cruden	None	Thur
Cullen	None	Wed
Culross	None	Thur
Cupar Fife ...	Tues	Thur
Dailly	None	Wed
Dalbeattie	2nd Th.	Thur
Dalkeith	Mon	Tues
Dalmellington ...	None	Wed
Dalry	Thur	Wed
Darvel	None	Wed
Denny & Dunipace	None	Wed
Dingwall	Wed	Thur
Dollar	...	Thur
Dornoch	None	Thur
Douglas	None	Wed
Doune	None	Wed
Dreghorn	None	Wed
Drymen	None	Wed
Dufftown	2nd Th	Wed
Dumbarton ...	Tues	Wed
Dumfries	Wed	Thur
Dunbar	Tues	Wed
Dunblane	None	Wed
Dundee	Tu & F	Wed
Dunfermline ...	Tues	Wed
Dunkeld	None	Thur
Dunlop	None	Wed
Dunnet	None	Thur
Dunning	None	Thur
Dunnottar	Thur	Wed
Dunoon	None	Wed
Duns	3rd M	Wed
Dyce	None	Wed
Dysart	...	Wed
Eaglesham ...	None	Wed
Earlston	None	Wed
East Linton ...	Alt M	Wed
Ecclefechan ...	None	Thur
Edinburgh	Wed	Tu & Wed
Edzell	None	Thur.
Elderslie	Mon	Tues
Elgin	Fri	Wed
Elie & Earlsferry	None	Wed
Ellon	Tues	Wed
Errol	None	Thur
Eyemouth	...	Thur
Fairlie	...	Wed
Falkirk	Th & Fri	Wed
Falkland	None	Thur
Fauldhouse ...	None	Wed
Fettercairn ...	...	Thur
Fochabers	...	Wed
Forfar	M & F	Thur
Forres	Tues	Wed
Fort William ...	Fri	Wed
Fraserburgh ...	Tues	Wed
Fyvie	None	Wed
Galashiels	None	Wed
Galston	Fri	Wed
Gatehouse ...	Sat	Thur
Giffnock	None	Tues
Girvan	Mon	Wed
Glasgow	M & W	Tues
Glenluce	None	Wed
Golspie	...	Wed
Gorebridge ...	None	Wed
Gourock	None	Wed
Grangemouth ...	...	Wed
Grantown-'-Spey	None	Thur
Greenock	Tu & F	Wed
Gretna	None	Wed
Haddington ...	Fri	Thur
Hamilton	Fri	Wed
Hawick	Thur	Tues
Helensburgh ...	None	Wed
Holytown	None	Wed
Huntly	Wed	Thur
Hurlford	None	Wed
Innerleithen ...	...	Tues
Insch	Mon	Thur
Inverbervie ...	None	Wed
Invergordon ...	Thur	Wed
Inverkeithing ...	Mon	Wed
Inverness	M & Tu	Wed
Inverurie	Thur	Wed
Irvine	Men	Wed
Jedburgh	Tues	Thur
Johnstone	...	Tues
Keith	Sat	Wed
Kelso	Fri	Wed
Kennoway	None	Thur
Kettle	None	Thur
Kilbarchan ...	...	Wed
Kilbirnie	...	Wed
Kilbride (East)	None	Wed
Killin	None	Wed
Kilmacolm ...	None	Wed
Kilmarnock ...	Fri	Wed
Kilmaurs	None	Wed
Kilrenny	Fri	Wed
Kilsyth	Mon	Wed
Kilwinning ...	Thur	Wed
Kincardine ...	...	Tues
Kinghorn	...	Thur
Kinglassie ...	Fri	Wed
Kingussie ...	Mon	Wed
Kinross	Mon	Thur
Kintore	None	Wed
Kirkcaldy	None	Wed
Kirkconnel	2nd W & Th	W & Th
Kirkcudbright ...	Thur	Thur
Kirkintilloch ...	...	Wed
Kirkliston	None	Wed
Kirkwall	Mon	Wed
Kirriemuir ...	Fri	Thur
Ladybank and Monkston ...	Thur	Tues
Lairg	None	Wed
Lanark	Mon	Thur
Langholm	Wed	Thur
Larbert	None	Wed
Largo	None	Thur
Largs	...	Wed
Larkhall	None	Wed
Lasswade	None	Wed
Lauder	...	Thur
Laurencekirk ...	Mon	Wed
Leadhills	None	Thur

MARKET AND EARLY CLOSING DAYS

	Market Day	Early-closing Day
Leith	Wed	Wed
Lerwick	...	Wed
Leslie	None	Wed
Lesmahagow ...	Thur	Thur
Leven	...	Thur
Linlithgow ...	Mon	Wed
Loanhead	...	Wed
Lochgelly	...	Wed
Lochmaben ...	Thur	Tues
Lochwinnoch ...	None	Wed
Lockerbie ...	Thur	Tues
Lossiemouth ...	None	Th. & W. (Butchers)
Lybster	Fri	Thur
Macduff	...	Wed
Markinch	...	Wed
Mauchline ...	None	Wed
Maxwelltown ...	Wed	Thur
Maybole	...	Wed
Melrose	...	Thur
Methil	None	Thur
Methven	None	Wed
Mid Calder ...	None	Wed
Millport	None	Wed
Milngavie	None	Tues
Milnathort	Mon	Thur
Moffat	None	Wed
Monifieth	F & T	Wed
Montrose	Fri	Wed
Motherwell ...	None	Wed
Muirkirk	None	Wed
Musselburgh ...	...	Thur
Muthill	None	Wed
Nairn	Thur	Wed
Neilston	None	Tues
Newburgh	None	Wed
New Cumnock	Thur	Wed
New Deer ...	None	Thur
Newport	...	Wed
Newton-Stewart	Fri	Wed
Newtyle	None	Thur
North Berwick ...	...	Thur
Oban	Wed	Thur
Old Kilpatrick ...	None	Wed
Old Meldrum ...	None	Wed
Paisley	Mon	Tues
Peebles	Fri	Wed
Penicuik		Wed
Perth	F & M	Wed
Peterhead	Fri	Wed
Pitlochry	...	Thur
Pittenweem ...	None	Wed
Pollokshaws ...	...	Tues
Port-Glasgow ...	None	Thur
Portknockie ...	None	Wed
Portpatrick ...	Fri	Thur
Portree	None	Wed
Portsoy	...	Wed
Port-William ...	None	Thur
Prestonpans ...	...	Thur
Prestwick	None	Wed
Queensferry ...	None	Wed
Ratho	None	Thur
Renfrew	None	Wed
Renton	...	Wed
Rosehearty ...	None	Thur
Rhu	...	Wed
Roslin	None	Wed
Rothes	...	Wed
Rothesay	None	Wed
Rutherglen ...	...	Tues
St Andrews ...	Mon	Thur
St Monance ...	None	Wed
Saltcoats	None	Wed
Sanquhar	None	Thur
Scone	None	Wed
Selkirk	Wed	Thur
Shotts	...	Wed
Slamannan ...	None	Wed
South Queensfe'y	None	Wed
Stevenston	...	Wed
Stewarton	None	Wed
Stirling	Thur	Wed
Stonehaven ...	Thur	Wed
Stonehouse ...	None	Wed
Stornoway ...	None	Wed
Stow	...	Thur
Stranraer	Fri	Wed
Strathmiglo ...	...	Thur
Strichen ...	Mon	Wed
Stromness ...	Wed	Thur
Tain	Alt. F	Thur
Tarbolton	None	Wed
Tayport	...	Wed
Thurso	Tu & W	Mon
Tillicoultry	None	Tues
Tobermory ...	None	Wed
Tranent	None	Wed
Troon	None	Wed
Turriff ...	Tu & Th	Wed
Uphall	None	Wed
Wemyss	None	Thur
West Calder ...	None	Wed
West Kilbride ...	...	Wed
West Linton ...	None	Thur
Whitburn	None	Wed
Whithorn	Thur	Wed
Wigtown	Sat	Wed
Wishaw	None	Wed

MASONIC DIRECTORY.

GRAND LODGE OF SCOTLAND.

Quarterly Communications are held in the Freemasons' Hall, 96 George Street, Edinburgh, on the first Thursday in February, May August, and November, at 3 o'clock p.m. The Election Meeting and Celebration of the Festival of St Andrew take place on the 28th November, 1941.

GRAND OFFICE-BEARERS.

Most Worshipful Grand Master—Rt. Hon. Viscount Traprain

Right Worshipful Immediate Past Grand Master—Brig.-Gen. Sir N. A. Orr-Ewing, Bt., D.S.O., A.D.C., V.L.

Right Worshipful Grand Master Depute Capt. J. C. Stewart, D.L., J.P.

Right Worshipful Substitute Grand Master—J. S. M. Grieve, J.P.

R. W. Senior Grand Warden—Rt. Hon. The Earl of Lauderdale, D.L.

R. W. Junior Grand Warden — T. Hart, C.A., J.P., F.R.S.E.

R. W. Grand Secretary—Vacant

R. W. Grand Treasurer—L. Melrose

R. W. Grand Almoner—J. S. Waterston, J.P.

V. W. Sen. Grand Chaplain — Rev. W. J. Baxter, M.A.

V. W. Jun. Grand Chaplain—Rev. J. Greenlaw, T.D.

V. W. Sen. Grand Deacon—Sir A. B. Swan, D.L., LL.D.

V. W. Jun. Grand Deacon—J. E. Shaw, D.L. J.P.

V. W. Grand Architect—A. Plant

V. W. Grand Jeweller—J. Murray, J.P.

V. W. Grand Bible-Bearer—J. Miller

V. W. Grand Director of Ceremonies—Dr D. L. G. Radford

W. Grand Bard—G. Lyall

W. Grand Sword Bearer—Col. R. J. Stordy, C.B.E., D.S.O.

W. Grand Dir. of Music—P. Flitcroft

W. Grand Organist—W. Martin Hobkirk

W. Grand Piper—J. Robertson

W. Grand Marshal—J. Tod, D.L., J.P.

W. Grand Inner Guard—J. M. Carruthers

W. President of Grand Stewards—A. Todd

Grand Tyler—Alex. Gillies

PAST GRAND MASTERS.

The Most Noble The Duke of Atholl—1909-13

The Rt. Hon. The Earl of Eglinton & Winton, D.L.—1921

The Right Hon. the Earl of Elgin and Kincardine—1922-24

The Rt. Hon. The Earl of Stair, 1924-1926

A. A. Hagart Speirs of Elderslie, V.L., J.P., 1929-31

Rt. Hon. The Lord Belhaven and Stenton, C.I.E., D.L., 1931-33

The Rt. Hon. The Lord Saltoun, M.C., D.L., J.P., 1933-35

Sir I. Colquhoun of Colquhoun and Luss, Bt., K.T., D.S.O., L.L., LL.D., 1935-36

Brig.-Gen. Sir N. A. Orr-Ewing, Bt., D.S.O., A.D.C., V.L., 1937-39

HONORARY MEMBERS.

His Royal Highness The Duke of Connaught

The Right Hon. The Earl of Donoughmore

His Royal Highness The Duke of Windsor

His Majesty King Gustaf V. of Sweden

The Right Hon. The Earl of Harewood

His Royal Highness The Duke of Kent

PROVINCIAL GRAND MASTERS.

Aberdeen City—W. Simpson, 103 Cromwell road

Aberdeenshire, East—Rt. Hon. The Lord Saltoun, Cairnbulg Castle, Fraserburgh

Aberdeenshire, West—J. Stratton, 62 Gilbert road, Bucksburn

Argyllshire and the Isles—Ex-Provost J. MacLachlan, 85 Montague street, Rothesay

Ayrshire—J. E. Shaw, High Greenan, Ayr

Banffshire—Rev. J. Greenlaw, T.D., The North Manse, Buckie

Caithness-Shire—Dr J. G. M'Gregor, Tansfield House, Castletown

Dumbartonshire—Rev. T. A. Morrison, The Manse, Kirkintilloch

Dumfriessshire—Rev. J. Campbell, Manse of Durisdeer, Thornhill

East Lothian and Berwick—Rev. H. P. Reid, Whitsome Manse, Chirnside

Fife and Kinross—Lt.-Col. P. G. M. Skene, Pitlour, Strathmiglo

Forfarshire—Ex-Provost H. H. Soutar, Montrose

Galloway—The Right Hon. The Earl of Stair, Lochinch, Castle Kennedy, Wigtownshire

Glasgow—Sir A. B. Swan, 157 Camphill avenue, Glasgow, S.1

Inverness-shire—H. W. Johnstone, 17 Bridge street, Inverness

Kincardineshire—Dr D. L. G. Radford, 10 Pilrig st., Edinburgh, 6

Lanarkshire, Mid Ward—Capt. J. C. Stewart, J.P., Murdostoun Castle, Newmains

Lanarnshire, Upper Ward — J. N. Buchanan, Viewpark, Law, Carluke

Linlithgowshire—F. W. Leslie, "Belmont," Linlithgow

Midlothian — A. A. Pinkerton, Hawthorn gardens, Loanhead

Moray and Nairn — A. G. Cockburn, Braehead, Elgin

Orkney and Shetland—The Venerable Archdeacon E. V. Kissack, The Rectory, Kirkwall

Perthshire, East—Capt. A. Macpherson, South Highland area, Queen's Hotel, Perth

Perthshire, West— Capt. W. Joynson, M.C., The Glassert, Aberfoyle

Renfrewshire, East—T. Hart, J.P., C.A., 24 George sq., Glasgow, C.2

Renfrewshire, West—Sir Hugh Shaw-Stewart of Greenock and Blackhall, Bart., Ardgowan

Ross and Cromarty—Sir A. Gibb, G.B.E., C.B., Queen Anne's Lodge, Westminster, S.W. 1

Roxburgh, Peebles, and Selkirk—G. Barry, The Limes, Hawick

Stirlingshire—D. Robertson, J.P., 7 Rosehall terrace, Falkirk

Sutherlandshire — R. S. MacDonald, The Exchange, Lairg

Royal Order of Scotland.

Hereditary Grand Master—The King of Scotland

Deputy Grand Master and Governor—The Rt. Hon. The Earl of Elgin and Kincardine, K.T., C.M.G., T.D., L.L., LL.D., J.P.

Sen. Grand Warden—R. H. Buchanan-Dunlop

Jun. Grand Warden— I. A. Johnson-Gilbert

Grand Secretary—Vacant

Grand Treasurer—W. Whyte

Meetings.

Feb., May, July, Nov., Royal Arch Mason's Hall, 75 Queen street

Consistory of K. H. or Thirtieth Degree.

Grand Commander—The Hon. J. M. Balfour

Past Grand Commander—Thomas Hart

Depute Grand Commander—R. M. Benzie

Grand Orator—The Rev. D. A. Cameron Reid, D.D.

Grand Senior Warden—I. A. Johnson-Gilbert

Grand Junior Warden—Lt.-Col. M. E. Rae

Grand Treasurer—W. Noble

Grand Secretary — Lt.-Col. A. H. Buchanan-Dunlop

Grand Chancellor—Maj. J. B. Jardine

Grand Master of Works—J. Wallace

Grand Master of Ceremonies—James Hendry, Junr.

Annual Meeting—December

Supreme Council for Scotland, 33rd and Last Degree.

S. G. Com.—The Rt. Hon. the Earl of Stair, K.T., D.S.O.

L. G. Com.—The Rt. Hon. the Earl of Elgin and Kincardine, K.T., C.M.G.

G. G. Treasurer — The Marquis of Ailsa

Grand Chamberlain—The Rt. Hon. the Lord Belhaven and Stenton, C.I.E.

G. Master of Ceremonies—A. M. Henderson

G. Captain of the Guard The Rt. Hon. The Lord Saltoun, M.C.

G. Standard Bearer—R. H. F. Moncrieff, T.D.

G. Sword Bearer—A. A. Hagart Spiers of Elderslie

Grand Archiveste—Thomas Hart

Grand Secretary General—D. B. Sinclair, W.S., 43 Castle street

SUPREME GRAND ROYAL ARCH CHAPTER OF SCOTLAND.

Quarterly Meetings, 1st Friday March; 3rd Friday June, September, and December. Annual Meeting 21st March.

I.—GRAND OFFICERS.

First Grand Principal—The Most Hon. The Marquess of Ailsa
Depute First Grand Principal—R. H. F. Moncrieff
Second Grand Principal—W. F. Harris
Third Grand Principal—Sir S. Macpherson, C.I.E., LL.D.
Grand Scribe E.—G. A. Howell
Grand Scribe, N.—G. G. Watt
Grand Treasurer—M. M. Thomson
Grand Recorder—J. Hewat
Grand Chancellor—D. W. Brown
First Grand Sojourner—J. Ogilvie
Second Grand Sojourner—A. E. Davidson
Third Grand Sojourner—E. N. Tate
Grand Sword Bearer—R. H. Porteous
Grand Director of Ceremonies—W. A. Laird
D. G. Dir. of Ceremonies — R. J. Wallace
Grand Supt. of Works—R. S. Dindsay
1st G. Standard Bearer—J. Webster
2nd G. Standard Bearer—R. C. Halliday
3rd G. Standard Bearer—R. S. Anderson
4th G. Standard Bearer—J. B. Stobo
Grand Organist—J. Groundwater
Grand Stewards—A. M. Cordiner, A. J. Calder, D. Kennedy, G. M. Duncan, O.B.E., D. B. Stephen, Rev. W. M. Graham, and J. R. M. Dussell
Grand Janitor—David Flett

II.—GRAND SUPERINTENDENTS.

Aberdeenshire—J. L. Philip, 71 Ashley road, Aberdeen
Angus and Mearns—A. Smith, J.P., Abertay, Hill street, Monifieth
Argyll and The Isles—J. MacLachlan, 5 Tower street, Rothesay
Ayrshire—Brig.-Gen. Sir S. Craufurd, Swindridge Muir, Dalry
Banff, Moray, and Nairn—A. Davidson, Alexandra Cottage, Banff
Border Province—Vacant
Dumbartonshire—Rev. T. A. Morrison, The Manse, Kirkintilloch
Fife and Kinross—The Right Hon. The Earl of Elgin and Kincardine, Broomhall, Dunfermline
Galloway—The Right Hon. The Earl of Galloway, Cumloden, Newton-Stewart
Glasgow (City) — R. W. Wilson, 5 Kingsley avenue, C.2
Inverness-shire—H. W. Johnstone, 17 Bridge street, Inverness
Middle Ward of Lanarkshire—D. W. Brown, Ashgrove, Townhead street, Strathaven
Upper Ward of Lanark, J. L. Stewart, M.A., Schoolhouse, Biggar
Linlithgow—T. P. Nathaniel, J.P., Broxburn Lodge, Broxburn
Mid and East Lothian — J. Ogilvie, Hobart House, Eskbank
Perthshire—W. Bain, Palace Hotel, Aberfeldy
Renfrewshire — D. M'Gregor, Glenburn, Meikle drive, Renfrew
Ross and Cromarty—Sir A. Gibb, of Gruinard, Aultbea
Stirling and Clackmannan—J. W. Saunders, 4 Kellie place, Alloa

III.—PROVINCIAL GRAND SCRIBES E. (SECRETARIES).

Aberdeenshire—J. Webster, 56 Burns road, Aberdeen
Angus and Mearns — J. T. Dickson, Dudley Cottage, Tayport
Argyll and The Isles—H. Graham, Sheriff Clerk's Office, County bldgs., Rothesay
Ayrshire — W. H. Shaw, 11 Harling drive, Troon
Banff, Moray, and Nairn—J. L. M'Naughton, jun., 4 Cluny square, Buckie
Border Province—H. D. Bell, Eildon, Melrose
Dumbartonshire—S. Shields, 56 East Barns street, Clydebank
Fife and Kinross—R. S. Black, Main street, Thornton, Fife
Galloway—D. H. R. Griffen, Douglas House, Newton-Stewart
Glasgow (City)—J. Hewat, 8 Mossgiel road, Newlands, Glasgow, S.3
Inverness-shire—D. F. MacDougall, 79 Fairfield road, Inverness
Lanark, Middle Ward—T. Galbraith, 26 Cadzow drive, Cambuslang
Lanark, Upper Ward—J. Dickson, 40 Main street, Biggar
Linlithgowshire—W. Wright, Bellevue, Linlithgow
Mid and East Lothian—J. H. Alexander, 16 Queen st., Edinburgh
Perthshire—J Grant, 77 Glasgow rd., Perth
Renfrewshire—J. L. Pate, 51 Arkleston road, Paisley
Ross and Cromarty—D. M. Watt, Journal Office, Dingwall
Stirling and Clackmannan—W. A. Dick-Smith, Woodpark, Polmont

Red Cross of Constantine.

GRAND IMPERIAL COUNCIL OF SCOTLAND.

Grand Sovereign—Sir J. Watson, K.C.
Grand Viceroy—Geo. H. Howell, J.P., G.C.C.
Grand Senior General—J. L. Philip
Grand Junior General—John Hewat
Grand Treasurer—L. MacLachlan
Grand Recorder—R. H. Porteous— 14 Montpelier park, 10
Festival—1st Thur. May
Edinburgh Conclave No. 1—A. Paul
St Giles Conclave, No. 2 — Geo. D. Sutherland

Religious and Military Order of the Temple.

GREAT PRIORY OF SCOTLAND.

Grand Master — The Rt. Hon. The Earl of Elgin, K.T., C.M.G., G.C.T.
Grand Seneschal—
Grand Treasurer—D. L. G. Radford, P.P., K.C.T.
Grand Secretary—D. R. Matheson, P.P., K.C.T., 3 Howe street
Festival—11th March
Preceptor— D. M'Gregor, Esq., Preceptor of the Lothians
Preceptor—J. A. Dickson, Preceptory of St John, Canongate, Kilwinning
Preceptor—William Wight, Preceptor St Anthony in Leith
Preceptor—James Pearson Cairns, Preceptor of The Braids

Sovereign Chapter of Prince Rose Croix or 18th Degree.

Most Wise Sovereign—I. A. Johnson-Gilbert
Past Most Wise Sovereign—Lt.-Col. A. H. Buchanan-Dunlop
Secretary—R. S. Lindsay, W.S., 16 Queen street
Treasurer—A. G. Cairns, W.S.
Annual Meeting—Shrove Tuesday

List of Masonic Lodges and Royal Arch Chapters.

*Royal Arch Chapters are distinguished by an asterisk *.*

ABERDEEN (13).

1¾ Aberdeen, M., G. G. Nicol, 88 Desswood place
54 St Machar, M., J. Cruickshank, 203 Victoria road
93 St Nicholas, M., W. T. Farquharson, 35 Hartington road
110 St Andrew, M., A. A. Foster, The Rectory, Bieldside
150 Operative, M., J. Ewen, 25 Elmfield avenue
164 Old Aberdeen, M., A. Massie, 13 Loch street
190 St George, M., W. Cormack, 19 Bank street
319 St Machar, Woodside, M., E. Paterson, 20 Bright street
375 Neptune, M., J. A. Irvine, 42 Jasmine terrace
443 St Ternan, Banchory, Pr., C. R. F. M'Intosh, Rosebank, Banchory
669 Bon-Accord, M., A. Chalmers, 5 Canal place
688 St Clement, M., A. A. Auld, 25 Wallfield crescent
795 St John, Bucksburn, M., C. F. Milne, 117 Spital
21 *St George, Z., R. Fraser, 145 Forest avenue
30 *St Peter, Z., J. Murray, 54 Ashgrove road
37 *St Machar, Z., A. Hall, 37 Stanley street
41 *Operative, Z., J. Findlater, 396 King street
155 *St Nicholas, Z., G. Cowie, 76 George street
193 *Bon Accord, Z., J. D. M'Kenzie, 31 Hilton terrace
221 *St Clement, Z., N. Morrison, 5 Pittodrie place
280 *Woodside St Machar, Z., J. Killah, 4 Westburn road
309 *St Andrew, Z., T. Bell, 2 Kepplestone avenue
390 *St Bryde, Z., A. Sangster, Torna-Haish, Kemnay
452 *St John, Bucksburn, Z., J. Elrick, 17 Burndale road, Bucksburn

DUNDEE (14)

47 Operative, M., H. Winepress, 89 Kinghorne road
49 Ancient, M., J. Shaw, 8 Clepington street
78 St David, M., D. Laird, 8 Barnes avenue
158 Thistle Operative, M., A. Lonie, 56 Lilybank road
225 Forfar and Kincardine, M., W. Phillips, 4 Melrose terrace
254 Caledonian, M., J. Low, 4 Bellfield street
317 Camperdown, M., W. Dickson, 14 Catherine street
448 Albert, Lochee, M., J. M. Suttie, Dryburgh House, Couper-Angus road, Lochee
486 Broughty Castle, Broughty Ferry, M., F. A. Gill, Benora, Broughty Ferry
967 Progress, M., A. Whitton, 25 Campbell street, Lochee
1149 St Mary, M., T. Morton, 64 Dalhousie road, Barnhill
1192 Ubique, M., J. H. P. Tonge, 5 Panmurefield rd., Monifieth
1220 Hilton St Andrew, M., G. Moon, 8 Arklay terrace
1308 Roineach Mhor, Downfield, M., R. Fiddes, West Lodge, Baldovan, Downfield
6 *Union, Z., D. Warden, 71 Glenprosen terrace
164 *St David, Z., A. Kendall, 5 Mortimer street
271 *Camperdown, Z., G. Fenton, 26 Rosebank street
416 *Thistle Operative, Z., E. Kinsman, 131 Clepington road
421 *Progress, Z., G. Robertson, 5 Arklay place
423 *Broughty Castle, Z.
459 *Operative, Z., W. B. Thomson, 249 Hawkhill
470 *Ancient, Z., R. Cowper, 8 Cardean street

EDINBURGH AND LEITH (30).

1 Lodge of Edinburgh (Mary's Chapel), M., R. Meldrum, 22 Ainslie place
2 Canongate Kilwinning
5 Canongate and Leith, M., R. Hume, 17 Ulster crescent
8 Lodge of Journeymen Masons, M., G. Moodie, S.S.C., 5 Craighall crescent
36 St David, M., D. Adamson, 69 Baird drive
44 Holyrood House (St Luke), M., W. Noble, 8 Churchhill
48 St Andrew, M., M. J. Sutherland, 21 Yeaman place
97 St James's Operative, Pr., G. Mackie, 16 West Claremont street
145 St Stephen's, M., A. Fisher, 14 Paties road
151 Defensive Band, Pr., A. Whytock, 10 Royal crescent
160 Roman Eagle, Pr., L. M. Wood, Fairfield Cottage, Windsor place, Portobello
223 Trafalgar, Leith, M., W. Wilson, 178 Ferry road
291 Celtic, M., T. Robertson, 22 Atholl crescent
349 St Clair, M., R. M. Mitchell, 26 Little road
392 Caledonian, M., A. Robertson, 18 Ogilvie terrace
405 Rifle, M., W. J. Fenoulhet, The University, South Bridge
597 Waverley, M., E. C. Hobbs, 37 Royal Park terrace
757 Dramatic and Arts, M., D. Kevan, 31 Nile grove
832 Heart of Midlothian, M., R. M'Intosh, 21 Murieston cres.
885 Trinity, M., W. Snowdon, "Ewanrigg," Granton road
937 Abbotsford, M., N. Smith, 42 Frederick street
1209 Solomon, M., E. A. Deane, 47 Tower street, Portobello
1253 Queen's Edinburgh Rifles, M., G. Watt, "Cardrona," 1 Craigleith Hill gardens
1267 Water of Leith, M., T. Graham, 26 Hermitage Park
1283 St Leonard's, Newington, M., W. Melville, 18 Mardale cres.
1291 Services Lodge, Pr., W. M. Newlands, 79 Hillview road, Corstorphine
1294 St Columba, M., J. A. Bain, 25 Alva place
1316 Dunedin, M., S Bennet, 41 Polwarth terrace
1345 Scotia Regia, M., T. Bell, 18 Kennington avenue, Loanhead
1375 The Watsonian, Dr W. Radford, 8 Hermitage place
1 *Edinburgh, Royal Arch Hall, 1st and 3rd Mon. ev. month, Z., J. Halley, 5 Straiton place, Portobello
40 *Naval and Military, Royal Arch Hall, 4th Tue., ev. mo., Z., A. H. Buchanan-Dunlop, Drumfoot, Broomieknowe, Lasswade
42 *Esk, Dalkeith, Z., D. Craig, The Foundry, Millerhill, Dalkeith
56 *Canongate Kilwinning, St John street, 4th Fri. ev. mo., Z. A. Kelly, 36 West Savile ter.
83 *St Andrew, 9 Forth st., 1st Mon., every month, Z., F. Chalmers, 98 East Claremont street
152 *Perseverance, Lodge Room, Masonic Hall, St Anthony pl., Leith, 3rd Thu. ev. mon., Z., H. Gray, 15 Broompark ave.
278 *Edinburgh Defensive Band, Graham street, 4th Tu., Z., R. Foulner, 16 Livingstone pl.
365 *Heart of Midlothian, 2nd Mon. ev. mo., Hall, 27 Murieston crescent, Z., J. Robertson, 27 Slateford road
380 *Admiral Vernon, Portobello, Z., J. Harkness, 5 Victoria st.
395 *Hermitage of Braid, Z., C. Thomson, 8 Kerr street
415 *Abbey, Z., W. Mowatt, 10 Cadzow place
417 *Journeymen Masons, Z., C. Burrows, Coledale, Milton rd., west
431 *Colinton and Currie, Z., W. Robb, Marshall pl., Davidson's Mains
432 *St Giles, Z., W. Lees, 3 Boothacre Cottages, Leith
513 *Rifle, Z., W. Brown, 9 Willowbrae avenue
582 *Leith and Canongate, Z., R. Hume, 17 Ulster crescent
612 *Murrayfield, Z., G. Kerr, The Garage, Tweedmouth

EDINBURGH DISTRICT (20).

10 Dalkeith Kilwinning, M., A. W. Melrose, 10 Gracemount rd., Liberton
85 Kirknewton and Rathe, M., J. Wilcock, 42 Milton rd., west
112 St John, Fisherrow, M., P. Gressick, 1A Newbigging, Musselburgh
226 Portobello, M., A. H. Mitchell, 54 Regent st., Portobello
270 Thistle, West Calder, M., A. M'Kinnon, 7 Union st., West Calder
272 St John, Mid Calder, M., J. Mackie, 10 Murrayfield place, Edinburgh

429 St Kentigern, Penicuik, and West Linton, M., R. Smith, 60 Pentland terrace, Penicuik
482 Kirkliston, Maitland, M., J. Ferguson, 49 Dundee terrace
548 St Margaret, S. Queensferry, M., H. Birkenshaw, 6 Parkhead place, Calder rd., Edinburgh
580 St Leonard, Loanhead, and Lasswade, M., G. Durham, Meadowbank Cottage, Straiton Loanhead
606 Rosslyn St Clair, Roslin, M., H. Humphries, Main st., Roslin
720 Dalhousie, Bonnyrigg, M., R. Murray, The Schoolhouse, Rosewell
788 St John, Corstorphine, M., W. C. Robertson, 8 Plewlands gardens, Edinburgh
1029 Colinton and Currie, Currie, M., D. Bryce, 22 Woodhall ter., Juniper Green
1038 Thorntree, Prestonpans, M., J. F. Rowberry, 6 South Grange avenue, Prestonpans
1039 Gorebridge Dundas, Gorebridge, M., W. Hall, Annfield, Eskbank, Dalkeith
1063 Newbattle St Mary, Newtongrange, M., J. Tugwell, Park House, Newtongrange
1112 Nisbet, Tranent, M., J. M'Neil, Ross crescent, Tranent
1201 Liberton, M., E. Johnston, 7 Comely Bank row, Edinburgh
1338 Royal Thistle, Milton Bridge
468 *Craigmillar, Z., E. Johnston, 7 Comely Bank row
520 *Castle Park, Corstorphine, Z., J. Westwood, 63 Montpelier park

GLASGOW (67).

3bis The Lodge of Glasgow Saint John, M., R. S. Renfrew, 31 Elmbank crescent
4 Glasgow Kilwinning, M., D. Fraser, 8 King Edward rd., W.3
27 St Mungo's, Pr., W. J. Williams, 8 Hollow Glen road, Springboig
73 Thistle and Rose, M., A. M. Bisset, 12 Queen Margaret drive, W.2
87 Thistle, M., A. W. Eason, 56 Westland drive, W.4
102 St Mark, M., J. M'Pherson, 7 Kidonan drive, W.1
103 Union and Crown, M., J. Wales, 12 Ardmore street, E.1
116 Royal Arch, Rutherglen, M., A. Bogie, 101 Mill st., Rutherglen
117 Partick St Mary, M., J. Earl, 22 Vernon street, N.W.
128 Shettleston, St John, M., F. R. Simpson, 746 London rd., S.E.
153 Pollokshaws Royal Arch, J. W. Pickwell, 2137 Pollokshaws road, S.3
178 Scotia, M., J. Muir, 50 Killermont road, Bearsden
219 Star, M., R. Gillespie, "Annfield," Glebe road, Newton Mearns
275 Shamrock and Thistle, M., A. Ronaldson, 35 Gardner st., W1
332 Union, M., C. Cameros, 6 Lindsay drive, N.W.
333 St George, M., D. Grieve, 95 Gt. Western road
347 St John Operative, Rutherglen, M., A. H. Wilson, 4 Farie street, Rutherglen
354 Caledonian Railway, M., J. W. M'Hattie, 10 Loanhead st., ff.2
360 Commercial, M., R. H. Livingstone, 135 Calderwood road, Rutherglen
362 St Clair, M., J. J Campbell, 4 Robslee cres., Thornliebank
408 Clyde, M., F. Hughes, 421 Maryhill road, N.W.
413 Athóle, M., W. J. Blyth, 72 Orchard Park ave., Giffnock
419 Neptune, M., H. O. Goti, 575 Argyle street, C.3
437 Govandale, Govan, M., W. Walls, 60 Carleith quadrant, S.1
441 Glasgow, M., P. Mutch, 77 Sorby street, E.1
465 St Andrew, M., G. C. Russell, 493 Clarkston rd., Muirend, S.4
553 St Vincent, Sandford, A. S. Meikle, 14 Havelock st., W.1
556 Clydesdale, M., L. R. Piper, Esquiebuie, Henderland road, Bearsden
570 Kenmuir, Springburn, M., R. C. Porter, 38 Claddens quadrant, N.
571 Dramatic, M., F. M. Clark, 165 Ardgay street, E.2
581 Plantation, M., A. Young, 193 Reidvale street, E.
592 Albert Edward, Polmadie, M., A. F. Douglas, 33 Tagard rd., Knightswood, W.3
607 The Prince's, M., T. C. Currie, 216 West George street
609 The Gael, M., M. MacGregor, 240 Crofthill road, S.4
617 **Sir George Cathcart, Cathcart,** M., R. A. M'Innes, 147 Liberton street, E.1
683 St John, Whiteinch, M., J. R. Grant, 976 Dumbarton road, Whiteinch
729 St Columba, Govan, M., H. N. M'Arthur, 13 Southcroft st., S.W.1
753 Montefiore, M., R. Cohen, 156 Trongate, C.1
772 Pollok, Pollokshields, M., R. Swan, 14th A. & S. H., Whitehaugh avenue, Paisley
817 Blythswood, M., D. S. Burnett, "Ferguslie," Torrance
873 Progress, M., T. G. White, 21 Williamwood drive, S.4
955 Langside, M., T. C. Dick, 65 Vennard gardens, S.1
976 St Kentigern, M., J. Urquhart, 54 Chaplet avenue, Knightswood, W.3
1005 Oatlands, M., W. M'Faull, 47 Midton street, N.
1126 Eastmuir, M., J. L. Hastings, 72 Angus Oval, Cardonald
1194 Tollcross, M., W. W. Main, 96 Cardross st., Dennistoun, E.1
1198 Springburn, M., A. Ross, "Blanebiew," Coltpark ave., Bishopbriggs
1207 Kelvin Partick, M., J. H. A. Bain, Braeholm, Hillcrest st., Milgavie
1213 Stepps, Stepps, Pr., W. Adamson, Moss-side, Coatbridge
1215 James Watt, M., J. T. Dawson, Queen Mary avenue, S.2
1221 Greyfriars, M., W. Scott, "Shandwick," Stepps
1222 Govanhill, M., F. Evans, 556 Tollcross road, E.2
1223 Anima, M., W. J. T. Bendon, 68 Gordon street
1241 The Trades House of Glasgow, M., W. M. D. Anderson, 108 West Regent street, C.2
1242 South Western, M., A. M'Minigle 40 Wellmeadow, Paisley
1243 Southern Cross, M., A. Swan, 111 Glencroft road, S.2
1258 Battlefield, M., W. M'Gregor, 61 Garrowhill dr., Baillieston
1259 Bishopbriggs, M., J. S. Lindsay, 39 Collieburn rd., Bishopbriggs
1272 Ibrox, M., D. I. Guthrie, 251 Cowie street, S.1
1282 Alexandra, Dennistoun, M., J. Philip, 138 New City road, N.W.
1285 Galen, M., J. M'Kim, 12 Darvel crescent, Ralston, Paisley
1329 Mosspark, Glasgow, M., A. J. Ferguson, 225 Bellahouston drive, Mosspark, S.W.2
1330 Possilpark, M., W. Neilson, 13 Great George street
1340 Riddrie, M., T. Munro, 503 Edinburgh road, E.1
1341 Concord, M., J. G. H. Fraser, 26 Carnarvon street, C.3
1346 Western, M., C. F. M'Gibbon, 130 Golf drive, West Drumchapel
50 *Glasgow, Z., W. Austin, 22 Stewart terrace, Bearsden
67 *Cathedral, Z., F. Topping, 23 Tay crescent, Riddrie
69 *St Andrew, Z., N. Beaton, 568 Cestlemilk rd., Croftford, S.4
73 Caledonian of Unity, Z., G. MacDonald, 30 Huxley street
79 *Commercial, Z., G. Henedrson, 42 Pitt street, C.2
87 *Shamrock and Thistle, Z., P. Sinclair, 175 Auckland st., N.
113 *Patrick, Z., J. Campbell, Thorncliffe, First ave., Millerston
117 *Govan, Z., A. Grant, 87 Burghead drive, S.W.1
119 Rosslynn, Z., J. Lorimer, 15 King's Park road, S.4
122 *Thetis, Z., D. Harris, 112 Gloucester street, C.5
144 *St Rollox, Z., J. Derry, 26 Barrachnie cres., Baillieston
189 *The Princes, Z., W. Goldie, Cruach, Divert rd., Gourock
257 *St John, Z., G. Barr, 74 Galston street, E.2
259 *Plantation, Z., A. Finlay, 89 Hospital street, C.5
266 *Dennistoun, Z., A. Longwell, 29 Cambuslang rd., Rutherglen
296 *Maryhill, Z., W. Montgomery, 58 Braeside street, N.W.
311 *Camphill, Z., J. Fisher, 8 Knowe ter., Shields rd., S.1
326 *Rutherglen, Z., J. M'Kissock, 191 Brownside rd., Burnside, Rutherglen
377 *Progress, Z., E. Harris, 95 Fernleigh road, S.3
457 St Vincent, Z., T. Brattey, 12 Neilsland drive, Braedale, Motherwell
489 Clydesdale, Z., R. Dailey, 52 Walter street, E.2
519 *Pollok, Z., H. Macnaughton, 21 Tweed cres., Riddrie, E.1
523 Govanhill, Z., W. Wilson, 277 Maryfield street, E.2
524 *Harmony, Z., J. Guthrie, 11 Kilchattan dr., King's Park

RAILWAYS.

LONDON, MIDLAND AND SCOTTISH.

Head Office—Watford London Termini, Euston, N.W. 1

Chairman—Vacant

Chief Officer for Scotland—J. Ballantyne

Secretary to Scottish Local Committee—T. H. Moffat

Secretary—O. Glynne Roberts

Operating Manager—T. W. Royle

Commercial Manager—T. Argile

Constituent Companies—London and North-Western (including Lancashire and Yorkshire, 2,667½ miles; Midland, 2,170¾ miles; North Staffordshire, 220¾ miles; Furness, 158 miles; Caledonian, 1,114½ miles; Glasgow and South-Western, 493½ miles; Highland, 506 miles.

Subsidiary Companies—Cleator and Workington Junction; North London; Stratford-upon-Avon and Midland Junction; Wirral; Cockermouth, Keswick and Penrith; Dearne Valley; Mold and Denbigh Junction; Shropshire Union Railways and Canal; Tottenham and Forest Gate; Yorkshire Dales (Skipton to Grassington); Arbroath and Forfar; Brechin and Edzell District; Callander and Oban; Dundee and Newtyle; Lanarkshire and Ayrshire; Solway Junction; Dornoch Light; Wick and Lybster Light; North and South Western Junction; Portpatrick and Wigtownshire Joint.

Joint Railways—Ashby and Nuneaton; Enderby; Furness and Midland; Glasgow, Barrhead and Kilmarnock Joint; Glasgow and Paisley; Lancashire Union; Whitehaven Cleator and Egremont; North Union; Preston and Longridge; Preston and Wyre; Axholme Joint; Cheshire Lines Committee; Dumbarton and Balloch; Dundee and Arbroath (including Carmyllie Light Railway); Great Central, and Midland Joint; Great Central, Hull and Barnsley and Midland Joint; Great Central and North Staffordshire; Halifax and Ovenden; Manchester, South Junction and Altrincham: Methley; Midland and Great Northern Joint; Norfolk and Suffolk Joint Committee; Oldham, Ashton and Guide Bridge; Otley and Ilkley; South Yorkshire Joint; Swinton and Knottingley; Tottenham and Hampstead; Birkenhead; Brecon and Merthyr; Brynmawr and Western Valleys; Clee Hill; Clifton Extension; Halesowen; Nantybwch and Rhymney; Quaker's Yard and Merthyr; Severn and Wye; Shrewsbury and Hereford; Taff Bargoed; Tenbury; Vale of Towy.

Irish Lines—Dundalk, Newry and Greenore; Northern Counties Committee; Joint Midland and Great Northern of Ireland

LONDON AND NORTH-EASTERN.

Head Offices—Marylebone Station, London, N.W. 1

Chief General Manager—C. Newton, King's Cross Station, N. 1

Secretary—P. Dowsett

Chief Legal Adviser and Solicitor—I. B. Pritchard

Divisional General Manager (North-Eastern area)—C. M. Jenkin-Jones, York

Divisional General Manager (Southern Area)—H. H. Mauldin, Liverpool Street Station, London, E.C.2

General Manager (Scottish area)—G. Mills, Edinburgh

Superintendent—(Southern Scottish area)—R. Gardiner, Edinburgh

Superintendent—(Northern Scottish area)—J. G. Singer, Aberdeen

Constituent Companies—North-Eastern, 1757¾ miles; Great Central, 852½ miles; Great Eastern, 1191¼ miles; Great Northern, 1051¼ miles; Hull and Barnsley, 106½ miles; North British, 1378 miles; Great North of Scotland, 334½ miles.

Subsidiary Companies—Colne Valley and Halstead, East and West Yorkshire Union; Mid-Suffolk Light; Brackenhill Light; Forcett; Great North of England, Clarence and Hartlepoole Junction; Humber Commercial Railway and Dock; North Lindsey Light; Seaforth and Sefton Junction; London and Blackwall; East Lincolnshire Railway; Horncastle; Nottingham and Grantham Railway and Canal; Nottingham Suburban; Stamford and Essendine; Edinburgh and Bathgate; Forth and Clyde Junction; Gifford and Garvald; Kilsyth and Bonnybridge; Lauder Light; Newburgh and North Fife; South Yorkshire Junction; Nottingham Joint Station Committee; West Riding Railway Committee

Joint Railways—Great Northern and Great Eastern Joint; Hull and Barnsley and Great Central; Axholme Joint; Dumbarton and Balloch; Dundee and Arbroath (including Carmyllie Light Railway); Great Central and Midland Joint; Great Central Hull and Barnsley and Midland Joint; Great Central and North Staffordshire Joint; Halifax and Ovenden; Halifax High Level; Manchester South Junction and Altrincham; Midland and Great Northern Joint; Norfolk and Suffolk Joint Committee; Oldham, Ashton and Guide Bridge; Otley and Ilkley; South Yorkshire Joint; Swinton and Knottingley; Tottenham and Hampstead

GREAT WESTERN.

Head Office—Paddington Station, London, W. 2

General Manager—Sir J. Milne

Secretary—F. R. E. Davis

Constituent Companies—Great Western, 3005 miles; Barry, 68 miles; Cambrian, 295¼ miles; Cardiff, 11¼ miles; Rhymney, 51 miles; Taff Vale, 124½ miles; Alexandra (Newport and South Wales) Docks and Railway, 10½ miles.

Subsidiary Companies—Brecon and Merthyr Tydfil Junction; Burry Port and Gwendreath Valley; Cleobury, Mortimer and Ditton Priors; Llanelly and Mynydd Mawr; Midland and South-Western Junction; Neath and Brecon; Port Talbot Railway and Docks; Rhondda and Swansea Bay; Didcot; Newbury and Southampton; Exeter; Forest of Dean Central; Gwendreath Valley; Lampeter, Aberayron and New Quay Light; Liskeard and Looe; Princetown; Ross and Monmouth; Teign Valley; West Somerset; Penarth Extension; Penarth Harbour, Dock and Railway; Mawddwy; Van; Welshpool and Llanfair Light; Wrexham and Ellesmere; Vale of Glamorgan.

Joint Railways—Quaker's Yard and Merthyr; Taff Bargoed; Birkenhead; Brecon and Merthyr and London and North-Western Joint; Brynmawr and Western Valleys; Clee Hill; Clifton Extension; Halesowen; Nantybwch and Rhymney; Severn and Wye; Shrewsbury and Hereford; Tenbury; West London; Wrexham and Minera.

SOUTHERN.

Head Office—Waterloo Station, London, S.E. 1

General Manager—E. J. Missenden

Secretary—Lt.-Col. L. F. S. Dawes

Constituent Companies—London and South-Western, 1,020¼ miles; London, Brighton and South Coast, 457¼ miles; London, Chatham and Dover; South-Eastern; South-Eastern and Chatham Railways' Managing Committee, 637¾ miles.

Subsidiary Companies—Freshwater, Yarmouth and Newport (Isle of Wight); Isle of Wight; Isle of Wight Central; Bridgewater; Lee-on-the-Solent; North Cornwall; Plymouth, Devonport and South-Western Junction Railway; Sidmouth; Brighton and Dyke; Hayling; London and Greenwich; Mid-Kent (Bromley to St Mary Cray).

Joint Railways—Croydon and Oxted; Dover and Deal; Epsom and Leatherhead; Portsmouth and Ryde; Tooting; Merton and Wimbledon; Woodside and South Croydon; East London; Metropolitan and Metropolitan District; Easton and Church Hope; Somerset and Dorset; West London Extension; Weymouth and Portland

THE INCORPORATED SOCIETY OF MUSICIANS.

EDINBURGH CENTRE.

Hon. Secretary ... ... RALPH T. LANGDON.

Agnew, M., 18 Royal circus
Allt, W., 83 Princes st.
Anderson, B., 46 Great King st.
Anderson, K., 51 Morningside road
Anderson, Wm., 6 Mayfield road

Ashton, A. T. Lee, Mus. Doc., Oxon., 22 East Claremont st.; organist at St Paul's and St George's Episcopal Church, York place

Ayris, Miss W. C., Links Hotel, Bruntsfield crescent
Baily, M., "Newbury," Juniper Green

BAMFORTH, MISS DORA J., L.R.A.M., M.R.S.T., 28 India st.; teacher of piano. Phone No. 24697

Barrow, Robert, Hon. T.C.L., 19 Albert place, Galashiels; teacher of organ, singing, and theory. Phone 367

Benson, M., 45A George st.
Beswick, C., 14 Leopold place
Blain, R., Main st., East Calder
Briggs, B., Normand rd., Dysart, Fife

Burnett, Miss Elma, A.R.C.M., Winthorpe, 12 Liberton drive, Liberton; teacher of singing. Phone Liberton, 79224

Burnett, Robert, Studio, 27 George street; vocalist and teacher of singing

Burns, Miss J. N. H., 59 Jeffrey st.

Chassevant School of Music, 83 Princes street. Co-Principals, Miss M. P. Gibb, M.R.S.T., and Miss K. I. Somerville, L.R.A.M. Phone 21271

Coles, Miss C. M., L.R.A.M., A.R.C.M., 26 Moray place; teacher of pianoforte and singing at St George's School

Cooper, Harrison, Hon. R.C.M., F.R.C.O., L.R.A.M., A.R.C.M., "Glenlyn," 3 Newbattle terrace; music master, George Heriot's School; organist and choirmaster, Morningside Parish Church. Phone 52614

Cownie, Miss D., 64 Grange loan
Dalzell, Miss M. F., Primrose Bank Lodge, Haddington
Davis, Miss A., 8 Kirkhill terrace
Dewar, Miss H., 44 Morningside drive
Dodds, Miss Bonar, 19 Seton place
Dodds, Miss G., 1 Randolph place
Douglas, J., 35 Weensland rd., Hawick
Duff, M., 8 Pentland terrace
Duncan, C. H. S., Lorette School, Musselburgh

Dunn, Miss Ruby, Studio, 27 George street; teacher of pianoforte and accompanist. Phone 23797

Edgar, Miss W., 18 Craiglockhart loan
Elmslie, Miss V., 27 Craigleith view
Evans, T., Fettes College
Falconer, Mrs E., 56 Queen st.
Falconer, Miss M., 96 Blackford ave.

Fisher, Miss Minnie W., Mus.B., L.R.A.M., 19 Little road, Liberton; Studio, 83 Princes st.; pianoforte, harmony and counterpoint. Phone Liberton, 79279

Fleming, Miss J., 18 Frederick st.
Fraser, D., Sunnyside, Hillend, Inverkeithing
Frew, R., 12 Inverleith gardens
Gardiner, J., 24 Victoria ter., Dunfermline
Gilchrist, M., Hartree Mill House, Biggar
Clegg, A., 55 Falcon road

GOODENOUGH, A. H., L.R.A.M., 74 George street; teacher of singing

Gray, J., 49 Arden st.

GREGORSON, ELEANOR BEATRICE KATHARINE, A.R.C.M., "Ardtornish," Spylaw Bank road, Colinton; teacher of violoncello and performer. Phone Colinton, 87057

Grierson, Miss M., 12 Crawfurd road
Hamilton, J., 17 Summerfield gdns., Leith
Hamilton, M., 47A George st.
Hobkirk, W., Studio, 2, 83 Princes st.
Hunter, J., 8 Bennochy rd., Kirkcaldy
Hunter, Miss K., 12 Atholl place
Kennedy, M., 6 Castle st.
Kidd, Miss M., 2 Bellfield, Portobello
Lamb, Miss C., 25 Pitt st.

LAMB, T. PATERSON, 83 Princes street; teacher of pianoforte and accompanist. Phone 21271

Langdon, Mrs E., 83 Princes st.

LANGDON, RALPH THOMAS, Mus. B., 83 Princes street; teacher of piano, organ, singing, and theory

Lawson, Miss Margaret, 4 Tipperlinn road; teacher of violin and pianoforte. Phone 51933

Lee, Miss E. M. S., 6 Marchhall rd.

LOVELL, EDNA R., 42 MORNINGSIDE PARK; TEACHER OF PIANO AND CHASSEVANT. STUDIO, 83 PRINCES STREET

Loynd, G., 126 George st., Oban

Lunn, Miss M. P., 130 George street; teacher of violin; Diplomié Conservatoire Royal De Brexelles

M'Intyre, Miss J. A., L.R.A.M., A.T.C.L., John Watson's School, Belford road; teacher of pianoforte and class singing. Phone 24740

McKERCHAR, MISS JANET CRERAR,, 16 ORMIDALE TERRACE; TEACHER OF PIANO AND CHASSEVANT. PHONE 62398

McKERCHAR, MISS SYBIL M., L.R.A.M., 16 ORMIDALE TERRACE; STUDIO, 83 PRINCES STREET; TEACHER OF PIANO AND CHASSEVANT. PHONE 62398

M'Kinnell, M., 36 Ravelston Dykes

McLeod, Robert, Mus. Doc., F.R.C.O., F.T.S.C., F.E.I.S., 16 Hailhead road, 9; director of musical studies for teachers in training and lecturer in music, Moray House Provincial Training College; organist and choirmaster, Morningside High Church. Phone 43190

Malcolm, P., 79 George st.
Mann, A., 9 Mayville park, Dunbar

Mellalieu, W. Norman, F.R.C.O., L.R.A.M., A.R.C.M., 38 Relugas road; music master, Royal High School; organist and choir master, North Leith Parish Church. Phone 43782

MENTIPLAY, CATHERINE, 83 Princes street; teacher of singing and contralto vocalist. Phone No. 21271

Milroy, J., 16 Abbotsford park
Miranda, Miss B., 2 Merchiston place
Moore, Miss M., 9 Drumbrae rd., so., Corstorphine
Moran, Miss B., 151 Colinton road
Munro, A., 61 Leamington terrace

Murrie, Miss M.E.H., A.R.C.M., 16 Lee crescent, Portobello; teacher of pianoforte

Norfor, A., 34 London st.
Oldham, Miss H., 47 East Claremont street
Parker, M., 5 Randolph place
Pentland, Miss C., 11 Newington rd.
Potter, A., 40 Morningside park

Puntis, Miss L. May, Mus. Bac., L.R.A.M., 35 Comely Bank road; teacher of pianoforte. Phone 32615

Purves, Mrs Winifred J., L.R.A.M., A.R.C.M., 2 Ormelie terrace, Joppa; teacher of pianoforte. Phone Portobello, 82001
Robertson, H. K., Struan, Drylaw crescent, Blackhall
Robertson, Miss E., L.I.S.M., 151 Bruntsfield place; teacher of pianoforte at George Watson's Ladies College. Phone 53468
Robertson, Miss M., 10 Strathearn pl.
Robertson, Miss S., 30 Mayfield ter.
Rodker, Miss M., 50 George st.
Ross, M., 13 Merchiston crescent
Ross, Miss G. E., 13 Merchiston cres.
Ross, M., Blind Asylum, Craigmillar Park, Newington
Ross, Wm. B., 83 Princes st.
Russell, V., 22 Glenorchy terrace
Sangster, Miss E., 2 Southfield villas, Portobello
Shearer, M., 18 Learmonth terrace
Short, G. A., Rosebank, Jedburgh
Short, G., 83 Princes st.
Simpson, D., 23A Bridge st., Hawick
Simpson, Miss W., 14 Eyre crescent
Smith, Miss D. J., St Hilda's School, Liberton
SOMERVILLE, MISS K. I., L.R.A.M., 83 PRINCES STREET; CHASSEVANT SCHOOL OF MUSIC. PHONE 21271
Steele, Miss R., Hollywood, Canaan la.
Summers, Miss Jean, 6 Rochester terrace; teacher of singing. Phone 54709
Tainsh, J., 27 Nelson st.
Taylor, Madame E. C., A.R.C.M., 6 South Learmonth avenue; Studio, 83 Princes street; voice production and singing. Phone 24320 (residence)
Thin, H., 25 Abercromby place
THOMSON, MARIE, 83 Princes street; teacher of singing. Phone No. 21271
Tocher, Miss I., Beechgrove, Melrose
Torrance, W. P., 2 Viewfield terrace, Dunfermline
Tovey, Sir Donald F., University Music Class Room, Park place
Watson, Miss J. E., 9 Merchiston cres.
Whitehead, E., 10 Bleachfield road, Selkirk
Whitelaw, H., 12 East Claremont st.
Whitfield, J., 57 Greenbank road
Wilson, Miss H., East Suffolk road
Wilson, M., Bank Park, Tranent
Wiseman, Herbert, 2 Cobden crescent
Worthington, Miss A. M., 62 Montpelier park
Wylie, G., 14 Gt. Stuart st.

FACULTY OF ADVOCATES

Edinburgh

Dean of Faculty—J. G. M'Intyre, K.C.
Vice-Dean—J. F. Strachan, K.C.
Treasurer—T. B. Simpson
Keeper of the Library—B. C. Henderson, K.C.
Clerk of Faculty—J. B. M. Young
Agent—E. M. Wedderburn, D.K.S.
Collector of Widows' Fund—R. H. Sherwood Calver
Clerk to Widows' Fund Trustees—D. Marshall, W.S.
Actuary to Widows' Fund Trustees—L. B. Bell, C.A.
Alison, A. J., K.C., 46 Heriot row
Blades, D. P., K.C. (Sheriff), 34 India street
Blair, P. J., 9 Magdala crescent
Boase, E. R., 20 Great King st.
Bryden, W. J., 31 Nelson st.
Calver, R. H. S., 59 Northumberland street
Cameron, J. S. T., 15 Strathearn pl.
Campbell, D. M., 11 Pitt st.
Christie, J. B. W., 66 Gt. King st.
Clyde, J. L., K.C., 14 Heriot row
Cohen, G. C., 38 Moray place
Connolly, T. J. D., 23 Duke st.
Considine, A. E., 45 Moray place
Cooper, Rt. Hon. T. M., K.C., M.P. (Lord Advocate), 16 Hermitage dr.
Corsar, K. C., Rubislaw, Braid ave.
Crawford, J. A., 6 Abercromby place
Cunningham, J. J., 11 Forres st.
Dickson, J. H., 12 Moray place
Dickson, W. K., 8 Gloucester place
Dickson, W. S., 6 Circus gardens
Donald, A. D., 16 Gt. King st.
Douglas-Hamilton, Lord N., 33 Dundas street
Duffes, A. P., K.C. (Sheriff), 27 Abercromby place
Dykes, D. O., K.C., 16 South Charlotte street
Fenton, J. C., K.C. (Sheriff), 22 Abercromby place
Fisher, M. G., K.C., 25 Northumberland street
Fleming, W. A., 18 North Park ter.
Ford, Sir Patrick J., Bart., 7 Moray place
Fraser, C. N., 16 Royal circus
Fraser, W. I. R., 41 Heriot row
Gentles, T. A., K.C., 56 Manor place
Gibson, J. H., 22 India st.
Gibson, R., K.C., M.P., 42 Heriot row
Gilchrist, J. A., K.C. (Sheriff-Substitute), 30 Great King street
Grant, W., 14 Ainslie place
Guest, C. W. G., 3 Ainslie place
Guthrie, H. W., 11 Royal circus
Guy, J. C. M., M.P., 21 Drummond place
Hart, G., 9 Northumberland st.
Henderson, B. C., K.C., 6 Doune ter.
Hill, A. G. Erskine, K.C., M.P., 39 Heriot row. Phone 26886
Hunter, J. M., K.C. (Sheriff), 60 Gt. King street
Hunter, J. O. M., 60 Gt. King st.
Inglis, J. A., K.C., 13 Randolph cres.
Ingram, W., K.C., 44 Great King st.
Innes, T., 35 Inverleith row
Irvine, J. M., K.C. (Sheriff), 3 Royal circus
Jameson, J. G. (Sheriff-Substitute), 34 Great King street
Jamieson, A. H. M., 27 Northumberland street
Johnston, D., 11 Nelson st.
Keith, A. B., 4 Crawfurd road
Keith, E. J., 1 Darnaway st.
Kidd, Miss M. H. (Mrs D. S. Macdonald), 8 India street
King, M. J., K.C., 8 Nelson st.
Leechman, J. G., 18 Queensferry st.
Leslie, H. R., 18 Dundas st.
Lillie, J. A., K.C. (Sheriff), 85 Great King street
Macdonald, J., K.C. (Sheriff Substitute), 19 Eglinton crescent
Macdonald, J. A., 1 South Charlotte street
M'Donald, T. P., 68 Northumberland street
Macfarlane, R. C., 3 St Colme st.
M'Intyre, J. G., K.C., 24 Moray place
M'Kechnie, H., 64 Gt. King st.
Mackintosh, C., K.C. (Sheriff), 55 Northumberland street
Mackintosh, J., K.C., 6 Clarendon crescent
M'Larty, M. R., 23 Abercromby pl.
M'Lean, W. R., 39 Moray place
M'Millan, A. R. G., 48 India st.
Maconochie, R. H., K.C. (Sheriff), 23 Northumberland street
Macpherson, C. A., 1 Cockburn st.
Macpherson-Grant, E. G., 4 Moray pl.
Maitland, A., K.C., 6 Heriot row
Marshall, J. R., K.C., 30 Moray place
Martin, C. D., 16 Royal circus
Maxwell, D., 18 Dundas st.
Menzies, A. J. P., Frogston rd., Fairmilehead
Middleton, K. W. B., 84 Gt. King st.
Miller, A. C., 87 Gt. King st.
Miller, R. B., 48 India st.
Milligan, W. R., 4 North East Circus place
Milne, C., K.C. (Sheriff), 9 Northumberland street
Mitchell, G. I., 18 Dundas st.
Monteith, John, 18 Lynedoch place
Montgomery, G. A., 18 Northumberland street. Phone 22828
Morison, R. P., K.C., 51 Northumberland street. Phone 20650
Morton, Sir G., K.C. (Sheriff), 37 Moray place
Murray, C. de B., 6 Moray place
Murray, C. D. L., 4 St Vincent st.
Orr, R. L., K.C., 73 Gt. King st.
Paton, J. B., K.C. (Clerk of Justiciary), 55 Great King street
Peddie, C. D., 15 Clarendon crescent.
Philip, J. R., 53 Gt. King st.
Prain, A. M., 79 Gt. King st.
Reid, G. S., 25 Royal circus
Reid, J. S. C., K.C., M.P. (Solicitor-General), 46 Northumberland st. Phone 23659
Reid, W. C., 5 No. Charlotte st.
Robertson, I. M., 33 Moray place
Robertson, J. A. T. (Sheriff-Substitute), 2 Garscube terrace
Shaw, C. J. D., 32 Heriot row
Shaw, S., 46 Queen st.
Shearer, I. H., 4 St Vincent st.
Shewan, H. A., 24 India st.
Shields, J. V. M., 7 N.-W. Circus pl.
Simpson, T. B., 8 Darnaway st.
Sloan, N. A., 27 Dundas st.
Smith, J. A., 8 Dundas st.
Steuart, A. F., University Club, Princes street
Steuart, G. C., 48 Palmerston place
Stevenson, A. J., 28 Inverleith row
Stewart, T. G., 35 Moray place
Stott, G. G., 32 Dundas st.
Strachan, J. F., K.C., 27 Heriot row
Stuart, A., Lochrin Ho., Craiglockhart terrace
Thomson, A., "Bochastle," Riselaw terrace
Thomson, G. R., K.C., 44 Northumberland street
Thomson, J. F. G., 26 Heriot row
Trotter, T., K.C., 20 Royal Circus
Wakelin, J. G., 10 Moray place
Walker, A. G., 67 Great King st.
Walker, G. E. O., 21 Moray place
Walker, J. (Clerk of Justiciary), 48 Great King street
Walton, F. P., K.C. (Quebec), 6 Great King street
Watson, Sir John C., K.C. (Sheriff), 10 Forres street
Watson, L. H., K.C., 9 India st.
Watson, The Hon. R. B., 11 Clarendon crescent
Watt, F. C., 27 Nelson st.
Wauchope, A. R. D., New Club
Wheatley, J., 15 Drummond place
White, J. C., 25 Glencairn crescent
Williamson, A. M. M., 62 Northumberland street
Wilson, W., 38 Moray place
Young, J. B. M., 49 Moray place

ARCHITECTS (REGISTERED)

Under the Architects (Registration) Act, 1931.

Marked thus (*) are also Fellows of the

EDINBURGH ARCHITECTURAL ASSOCIATION.

Edinburgh.

*Arnott, J. A., 24 Duke st.
Bennet, J., 13 Rutland square
*Cairns & Ford, 63 George st.
*Campbell, A., 60 Castle st.
*Chisholm-Cameron, D., 48 Melville street
*Dunn, J. B., & Martin, 14 Frederick street
*Fairlie, Reginald, R.S.A., LL.D., 7 Ainslie place. Phone 20923
*Foote, Alexander Allan, F.R.I.B.A., F.R.I.A.S., 108 George st. Phone 21749
*Gibson, T. Bowhill, & Laing, F.R.I.A.S., 19 Manor place. Phone 20975
*Gillespie, J., 6 Bruntsfield gardens
*Goodsir, J. P., 12 Picardy place
*Goodwin, A. L., 10 Wemyss place
*Grahame-Thomson, Leslie, & Connell, A.R.I.B.A., F.R.I.A.S., 6 Ainslie place. Phone 31658 and 31659
*Grant, J., 25 Rutland square
*Greig, A., 31 York place
Hutchison, R. C., A.R.I.B.A., 6A George street (Phone 31116), and Captains road, 9 (Phone 79413)
*Jerdan, J., 12 Castle st.
*Johnston, Jas. S., F.R.I.B.A., F.R.I.A.S., 47 Charlotte st., Leith. Phone Leith, 37181
*Kaye, Stewart, & Walls, 14 Hill street. Phone 22132 and 22133
*Kerr, H., 12 East Claremont st. Phone 21926
*Leadbetter, Fairley, & Reid, 17 Young street
*Lorimer & Matthew, 17 Great Stuart street
Lorne, F., 44 Charlotte square
*Lyle & Constable, 3 Hill st.
*M'Crae, T., 29 Hanover st.
MacDonald, A., 7 Manor place
*M'Kay, J. R., 4 Melville street
*M'Laren, P., 34 St Andrew square
*Maclennan, T. Forbes, & Partners, F.A.A.R.I.B.A., 57 Melville street
*M'William, John Alexander, L.R.I.B.A., F.S.I., M.I.STRUCT.E., 115 Hanover street. Phone No. 26340
*Marwick, T. P., & Son, 54 Northumberland street. Phone 22886
*Mears, F. C., 44 Queen st.
Miller, J., 88 Hanover st.
Miller, J. D., 30 Walker st.
*Morrison, J. Inch, F.R.I.B.A., 24 Duke street. Phone 20767
*Mottram, A. H., A.R.I.B.A., F.I.ARCH. Scot., 14 Frederick street. Phone No. 20945
*Neil & Hurd, 12 Randolph place
*Nisbett, H., 6 Melville crescent
Ockleford, T. E., 133A George st.
*Oldrieve, Bell, & Paterson, 22 Ainslie place
*Orphoot, Whiting, & Lindsay, 21 Alva street
*Paterson, J. W., 11 Abinger gardens
*Patterson & Broom, 6 Castle st.
*Peddie, Dick, Todd, & Jamieson, 8 Albyn place
*Reid, R., 17 Young st.
*Reid & Forbes, 17 Gt. Stuart st.
*Richardson & M'Kay, 4 Melville st.
Robertson & Gordon, 34 Castle st.
*Rowand, Anderson,, Paul, & Partners, 16 Rutland sq. Phone No. 20366
*Scott, R. A., 14 Stafford st.
*Sutherland, W. T., 54 Northumberland street
*Swan, T. Aikman, F.R.I.A.S., F.R.I.B.A., 7 St Colme st. Phone No. 22738
Tait, T., 44 Charlotte square
*Tarbolton & Ochterlony, 4 St Colme street
Thomson, W. N., & Co., 52 Leith Walk
*Tweedie & Sons, 54 Frederick st.
Watson, G. M., 50 Queen st.
*Watt, J., 25 Montpelier Park
*Williamson, H. R., 21 Hill st.
*Wilson, W., 6 Rutland square
*Wood, F., 73 George st.
*Wyllie, W., 21 St Andrew square

LORD ROBERTS' MEMORIAL WORKSHOPS

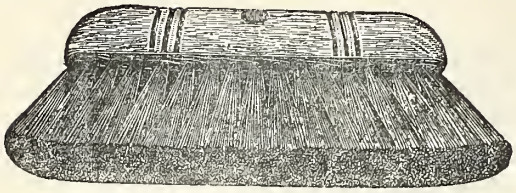

18 Greenside Lane,
EDINBURGH.

Brushes of all descriptions are made by DISABLED SOLDIERS at the above Factory.

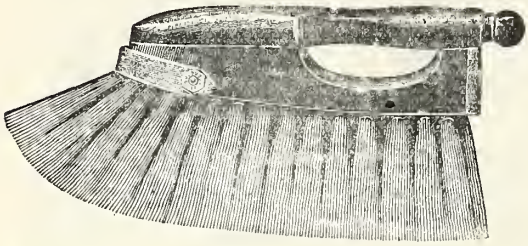

Send Orders and help to keep the Men fully employed.

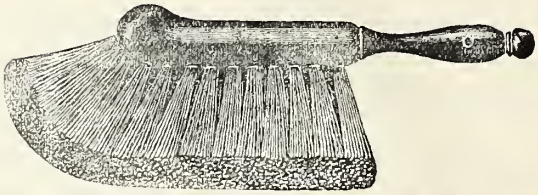

Estimates given for all kinds of Special Brushes.

EVERYTHING IN THE HOME

FORD & TORRIE, LTD.

Builders' Merchants and Hardware Stockists

FOR

TILED FIREPLACES, RANGES, STOVES, LOOSE GLAZED TILES, AND ALL COMPONENT PARTS.

Electrical Goods of every description.

KITCHEN UTENSILS OF EVERY MAKE, IN ENAMEL, ALUMINIUM, AND KRINKO WARE.

Brass and Chrome Coal Boxes, and Companion Sets.

HANOVER HOUSE,
100/102 Hanover Street, EDINBURGH, 2.

TELEPHONE 23763.

JOHN TAYLOR & SON (EDINR.) LTD.

HOUSE FURNISHING EXPERTS,

FOR

MODERN AND PERIOD FURNITURE
BRITISH AND EASTERN CARPETS
BEDDING AND SOFT FURNISHINGS
BILLIARD TABLES.

110 PRINCES STREET, EDINBURGH.

Phones: 22206, 22207, 22208. Telegrams: "FURNITURE."

SCOTT & BROWN

Builders and Contractors

4 SOUTH GRAY STREET

Phone 43396 **EDINBURGH**

Phone 25700 Sole Partner: ARTHUR DUTCH

LONSDALE & DUTCH

SHEET METAL WORKERS

23B HOWE STREET, EDINBURGH

MOTOR WINGS, PANELS, BONNETS, RADIATORS, TANKS, AND LAMPS.
OXY-ACETYLENE WELDERS AND GENERAL SHEET METAL WORKERS.

DEMOLITION CONTRACTORS.

JOHN HUNTER & SONS,

WOOD AND METAL MERCHANTS,

Telephone 24505. 168 Canongate, EDINBURGH.

Yards:—HUNTER'S SIDING, DUFF ST.—Telephone 63078.

Buildings, Works, Machinery and Plant Bought for Demolition any Part of the Country.

Large Stocks: Doors, Windows, Flooring Lining, Sarking, Battens, Corrugated Iron Sheets, Steel Beams, Etc.

Are YOU one of our regular Customers

FOR:— **CLEANSING MALCO POWDER**

THE BAKERS' JOY.

Removes ALL burnt Yeast, etc. Cleans Tart Shapes, Bread Shapes, Boards, and all utensils scientifically.
WILL NOT REMOVE TINNING.
Most reasonable prices in the trade. Send P.C. now for free sample to--

MALCO PRODUCTS, 10 Lister Road, North Hillington, GLASGOW, S.W.2.

AND 39 HAYBURN LANE, GLASGOW PHONE HALFWAY, 1481.

REPAIRS TO ELECTRICAL PLANT

REPAIR BERL SERVICE

BRITISH ELECTRICAL REPAIRS, LTD.,

Telegrams and Phone—24926. Annandale Street, EDINBURGH, 7.

NIGHT SERVICE: District Manager—
J. F. SPALDING, 11 Polwarth Place, EDINBURGH.

REPAIR BERL SERVICE

WM. ALLAN SMITH & CO.

LIMITED

Registered Electrical Contractors

Specialists in all Classes of Electrical Installation Work

47 IONA STREET, EDINBURGH, 6

PHONE 37506-7 **TELEGRAMS: "INDUCTION"**

Telephone and Telegrams: EDINBURGH, 23971.

MACKENZIE, GRAY, & MUIRHEAD, LTD.

1 VICTORIA STREET, EDINBURGH 1.

INTERIORS : BOILERS
COMBINATION GRATES

: WOOD MANTELS :
WALL AND FLOOR TILES

FIREPLACE SPECIALISTS AND TILE FIREPLACE MANUFACTURERS

GEO. LINDSAY & CO.

GLASS MERCHANTS
- AND GLAZIERS -

32 MORRISON ST., EDINBURGH

PHONE 21442

Telephone: Central 8302.

CONSULT THE TAX AGENCY about your Return or Appeal and our Nominal Fee will save you many pounds **INCOME TAX TROUBLES** are no longer troubles if placed in our hands to deal with :: **Write us now!**

BRITISH INCOME TAX ADVISORY ASSOCIATION LIMITED

FRANK G. BRUNTON, Secretary

30 Gordon Street, GLASGOW, C.1.

IT WILL PAY YOU TO CONSULT US. ***SEND FOR OUR PROSPECTUS.***

Ironmongery
Enamel Ware
Tin and Wood Ware
Linoleum
Rugs
Cutlery

FOR EVERY DOMESTIC REQUISITE

FLEMING'S

STORES :: LIMITED

2 & 4 EARL GREY STREET PHONE 30118 AND 30119.
AND 44 HOME STREET, EDINBURGH.

259 - 261 ST JOHN'S ROAD, CORSTORPHINE. PHONE 86583.

ESTABLISHED ALMOST HALF A CENTURY.

POSTAL ENQUIRIES WELCOMED.

Leather Goods
Aluminium Ware
Toys and Games
Garden Needs
Brass and Copper Goods
Fancy Goods

MACKIE & SIMPSON, LIMITED

Plumbers, Hot Water and Electrical Engineers,

3 POLWARTH CRESCENT, EDINBURGH.

TELEPHONE 51432.

BRANCH: ***6 Lanark Road, SLATEFORD.*** Telephone 63376.

CONTRACTORS TO THE CITY OF EDINBURGH CORPORATION.

GLOUCESTER HOTEL

Phone and Grams: 30937

Proprietor—R. M. JOHNSTON
(London West End Experience)

Gloucester Place, EDINBURGH

Quiet and within easy reach of Princes Street and Waverley Stations.
Single Room from 7s. 6d.; Double from 14s. Tourist and Residential. Special Commercial Rates.

J. B. CROWE, — Joiner, Builder, and Shopfitter, —

Coltbridge Avenue, Murrayfield, EDINBURGH (PHONE 63755).

Works—SURREY PLACE. Office—COLTBRIDGE AVENUE (near Murrayfield Post Office).

All kinds of HOUSE JOBBING done. ESTIMATES SUBMITTED.

THE MORTON ENGINEERING CO.

THE LAWN MOWER SPECIALISTS

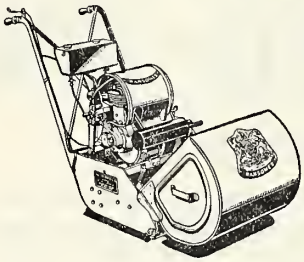

CORSTORPHINE, EDINBURGH, 12.

TELEPHONE CORSTORPHINE 66645-6.

Repiars a Speciality.

SCOTTISH DISTRIBUTORS

RANSOME'S HAND AND MOTOR LAWN MOWERS.

JOHN A. WALDIE

Phone 27453

Distinctive Tailoring for - Ladies and Gentlemen

50 Shandwick Pl., EDINBURGH

PHONE: 20730 **ROBERT HARRIS** PHONE: 20730

THE TYRE AND EQUIPMENT SERVICE

Special Distributors of PIRELLI TYRES (Made in England)

Also at LEITH **Annandale Street, EDINBURGH, 7**

MOTOR DISMANTLING DEPOT

SECOND-HAND CARS BOUGHT, SOLD, AND EXCHANGED

New and Second-Hand Spares and Tyres for all Makes of Cars

S. FAIRBAIRN & SONS,

MECHANICAL, ELECTRICAL, AND REFRIGERATION ENGINEERS,

PHONE 75462 **46 Montrose Terrace, Abbeyhill, EDINBURGH.**

Also at 105 High st., Portobello

Specialities: All Classes of Electrical Plant. Prestcold Refrigerators.

Showrooms, 5 Wolseley terrace (Phone 75687).

Laundry, Woodwork, and Paper Machinery. Charges Moderate.

ROXBURGH & FORREST, LTD.

Quarry Masters and Contractors

16 RUTLAND SQUARE, EDINBURGH

Phone 24880

WHINSTONE KERBS, SETTS, AND CHANNELS

Road Metals, Dry and Tarred **Road Rollers for Hire**

GAMES & SPORTS

of every description . . . .

THIS HOUSE . . . . . the largest and most fully Equipped Sports House in the East of Scotland . . . . . affords an opportunity to all Games and Sports lovers to obtain their requirements . . . . . Selected from the best . . . . . at Prices always consistent with Quality

Other Departments:—

SPORTS CLOTHING WATERPROOFS TOYS, ETC

SPORTS FOOTWEAR RUBBER GOODS

PHONE 27266

THORNTON'S

78 & 79 PRINCES STREET EDINBURGH

Partners: ALEX. STODDART and JESSIE STODDART Telephone No. 35780

ALEXANDER STODDART

FUNERAL UNDERTAKER ✣ **CREMATIONS ARRANGED**

171a Great Junction Street, LEITH

Cheapest Undertaker in Town for High-Class Funerals. Estimates Free. Dress and Dressing Free.
Horse Hearses and Coaches. Motor Hearses and Private Cars for Town and Country Work.

PETER MILLS, COAL MERCHANT AND CONTRACTOR,

Railway Station, Davidson's Mains, EDINBURGH.

All Grades of Coke and Coal Supplied.
Orders Promptly Delivered.

Also Motor Haulage Contractor
PHONE 77020.

ALEX. VEITCH,

COAL MERCHANT and CONTRACTOR,

PHONE: LOANHEAD, 52

8 The Loan, LOANHEAD.

GARAGE AT 45 SAVILLE TERRACE, EDINBURGH (Phone House, Loanhead, 52).

ALL GRADES OF COAL SUPPLIED. HEAVY HAULAGE.
SPECIALISTS AND LONG DISTANCE CARRIERS. ESTIMATES FREE.

EDINBURGH AND LEITH

Early Closing—Tu. & W. Mkt.—W.

Including CRAIGMILLAR, DUDDINGSTON, GILMERTON, GRANTON, JOPPA, LIBERTON, LIBERTON DAMS, NETHER LIBRRTON, NEWHAVEN, NIDDRIE, PORTOBELLO, SAUGHTON, TRINITY, WARDIE, &C.

ACADEMIES, SCHOOLS, AND TEACHERS

See also Music Teachers.

Madame Ada School of Dancing, 12 Picardy place; all branches taught. Principal Adaline Calder, M.B.E.O., O.D.T.S. Phone 24637

Allan, Miss, 15 Granville terrace

BELLE HARDING SCHOOL OF DANCING, 140 PRINCES ST. PHONE 26162

Blackstock & Dougall, Misses, 25 Drummond place

Caledonian Wireless College, 22 Walker street

Carnegie Universities' Trust, Merchants' Hall, 22 Hanover street. Phone 22457

Chassevant School of Music, 47A George street

College of Art, Lauriston place

Convent of the Sacred Heart Day School, Craiglockhart, 11; girls prepared for leaving certificate; boys taken up to the age of seven. For particulars apply to Reverend Mother. Phone 62635

CRAIGMOUNT BOARDING SCHOOL FOR GIRLS AND DAY SCHOOL FOR GIRLS AND LITTLE BOYS, 52 Dick place. Principal, Miss M. Kinmont Ross. Phone 42427

Oranley School for Girls, 42 Colinton road and 16 Spylaw road. Principal, Miss J. G. Niven. Phone 61630

Dickson, G., 24 Albany st.

Donald's Commercial School, 3 Sandford gardens, Portobello

Donaldson's Hospital, West Coates

Edinburgh Academy, Henderson row. A. L. F. Smith, C.B.E., M.V.O., rector; R. Arthur Morrison, C.A., 64 Queen street, secretary and treasurer. Phone 30148

Edinburgh and East of Scotland College of Agriculture, 13 George Square. Major T. Blackburn, O.B.E., Secretary. Tel. add. "Rural, Edinburgh." Phone Nos. 42017 and 42018

Edinburgh College of Domestic Science, 5 Atholl crescent, and Training Nurseries for Princess Louise Children's Nurses, 11 Walker street; hostels for students. Miss P. L. Wingfield, principal. Phone No. 23128

Edinburgh Merchant Company's Schools—Edinburgh Ladies' College, Queen street; George Watson's College, Colinton road; George Watson's Ladies' College, George square; Daniel Stewart's College, Dean. Secy., 22 Hanover street

Edinburgh Provincial Training Centre for Teachers, Holyrood road

Edinburgh (The) Tutorial College, 18 Queen street; tuition for University Preliminary and Degree Exams. Principal, H. Walker, M.A., D.Sc. Phone No. 27619

Edinburgh University, South Bridge

FLEMING, MARGARET, 83 PRINCES STREET; PRODUCTION OF THE SPEAKING VOICE, AND STAMMERING SPECIALIST. PHONE 21271

Fettes College, Comely bank

Forrest, Miss, 8 Grosvenor st.

George Heriot's School, Lauriston pl.; headmaster, W. Gentle, B.Sc., F.R.S.E. Phone 27030

Gillsland Park Preparatory Day School for Boys, 5 Spylaw rd. Principal, M. H. F. Corrigall, M.A. Phone 52367

Glendinning School of Dancing, 1 Chalmers crescent. Phone 41103

Glover—Turner Robertson School of Speech and Drama, 139 George st.

Grange Home School, Grange loan

Greig, M., 90 Princes st.

Hale, Misses, Coltbridge terrace

Harley, A. B., 15 Leopold place

Henry, G., 21 Lansdowne crescent

HERIOT-WATT COLLEGE, Chambers street; full-time day courses in mechanical and electrical engineering, mining, chemistry, pharmacy, optics, building, and printing; Evening classes in engineering, chemistry, physics, mathematics, building, printing, commercial subjects, languages, and music. Principal, J. Cameron Smail, O.B.E., F.R.S.E. Phone 23271 and 23272

Holy Cross Academy, 208 Ferry road

Hopefield House School, 6 James pl., Leith

John Watson's Institution, Belford rd.

Johnstone & Russell, 54 Shandwick place

Kinlayside, Miss J. C., 35 Montague street

Leith Academy, Leith Links

Kindergarten School (Miss M. Fraser, formerly of the Murrayfield School), 6 Strachan road, off Queensferry road, Blackhall; pupils between the ages of three and eight will be accepted. A more advanced class may be formed at a later date; school hours, 10 a.m. to 12.45 p.m.; fees moderate. Parents can be interviewed during school hours at Strachan road; afterwards at 17 Hillview, Blackhall. Phone Davidson's Mains, 77475

Leith Nautical, Marine Engineering, and Wireless Telegraphy College, Commercial street, Leith. W. A. Fisher, principal

Lemon, E. B., 35 Lauriston pl.; coach in classics and history; assistant in Scottish History Dept. University. Phone 23474

Lixmount School for Girls, 31 East Trinity road

Lowe, Mrs, 67 Morningside park

M'Adam's Commercial Training Institution, 6 North Charlotte street

Macdonald, W., Fettes row

MacLennan, D. G., Albert Hall, 24 Shandwick place; teacher of Dancing. Phone 27150

Masson Hall, 31 George sq. Phone 43125

Mayfield Day and Boarding School, 33 Mayfield gardens, Newington

Melville College, 3 Melville st.

Merchiston Castle School, Colinton

Ministers' Daughters' College, Kilgraston road

Modern Theatre Academy, 8 Hope st.

Muir Hall of Residence, 12 George sq. Phone 412321. Warden's Residence, 42583

Nelson's College, 42 Charlotte square

New College (Church of Scotland Assembly Hall), Mound place

ORPHAN HOSPITAL, Belford rd., Dean. Phone 27887

Paganini School of Music, 2, 3, and 4 Synod Hall, Castle terrace

Paterson, B., 17 Palmerston place

Princess Louise Nurses for Children Training School, Walker street

Reid's Business College, 42 Frederick street

Ross, I., 3 Buckingham terrace

Royal Blind School, Craigmillar Park

Royal (Dick) Veterinary College, Summerhall

Royal High School, Waterloo place

Academies, Schools, and Teachers—continued.

St Andrew's Priory and School, 39 Canaan lane. Phone 53905
St Catharine's Convent School, 2 Chalmers street
St Denis School for Girls, Ettrick rd.
ST GEORGE'S SCHOOL FOR GIRLS, Garscube ter. Headmistress, Miss Margaret O. Aitken, M.A. (Hons.). Edinburgh. Phone No. 61989. Treasurer and Clerk to the Council, R. Arthur Morrison, C.A., 64 Queen street. Phone 30148
ST HILARY'S SCHOOL, Cluny drive, Morningside. Miss C. M. Mulrhead, principal. Telephone 53411
ST HILDA'S SCHOOL FOR GIRLS, Liberton. Phone Liberton, 79197
St Margaret's Convent, Whitehouse loan
St Margaret's School, East Suffolk road. Miss Grace C. Matthew, M.A., principal. Phone 42658
St Nicholas, 15 Brunstane rd., Joppa
St Serf's School for Girls, 11 Abercromby place, with Kindergarten. Principal, Miss Duffes, M.A. Hons. Phone 26396
St Thomas of Aquin's R.C. Secondary School, 12 Chalmers street. Phone No. 30686
St Trinnean's School for Girls, Dalkeith road, 9 (see Headmistress Gala House, Galashiels). Phone 41459
Salas' Pictorial School of Languages, 12 Castle terrace
School for Secretarial Training, 7 Palmerston place. Phone 21243
School of Chiropody, 81 Newington rd.
School of Dancing, 41 Synod hall, Castle terrace
School of Languages (The), 30 Rutland square. Phone 30746
Scott-Christie Business College (late of Whiteley's) 66 Hanover street. Phone 23130
Scottish National College of Massage, Medical Electricity, & Chiropody, 26 Drummond place
SKERRY'S COLLEGE (EDINBURGH), LTD., 21 HILL PL., 8 PRINCIPAL, GEO. STEWART, B.Sc., A.I.C., F.R.S.A.. PHONE 42420
Stanton, Miss Clark, 1 Rothesay ter.
Sutherland, Misses, 1 Pilrig st.
Sutherland, Miss N., 12 Shandwick pl.
Trades Maiden Hospital, Grange loan
Trinity Academy, Craighall avenue
Waddell School of Music, 27 to 30 Synod Hall, Castle terrace; violin, violoncello and orchestral classes. Phone 61405
Walker, H., 5 Saughtonhall terrace
Watt's Tutorial Institute, 1 India buildings, Victoria street
Whiteley's Business College, 30 Castle street; thorough training for business life. Principal and Proprietor, R. F. Whiteley, F.F.T.Com. Phone 25387, Est 1892

ACCOUNTANTS

Marked (A) are Incorporated.

Beattie, T. & A., 34 Chambers st.
Cowe, W., 26 Dalkeith road
(A) Fortune, G., 26 Forrest road
Fuller & Son, 31 Nicolson square
Huie & Ramage, 21 Rutland square. Phone 21901
Ivory & Sime, 9 Charlotte sq. Tel. add. "Compute, Edinburgh." Phone 20258 (3 lines)
King, Alexis (of Johnston & King), 23 Walker street. Phone 22416
Linton, H., 7 No. St David st.
M'Ara & Co., 63 York place; law accountants. Phone 23255
(A) MacGregor, W., 21 Hill street. Phone 22628
Matheson, D., 3 Howe st.
Matthew & Co., 6 Melville crescent
Miller, Wm., 21 St Andrew's sq.
Sinclair, B., 22 Hill st.
Stewart, A., & Co., Ltd., 50 South Bridge
The Taxpayers' Agency, 21 St Andrew square
Thomson, D. K., 7 North St Andrew street
Williamson, G., & Co., 30 York place
Wood, Willey, & Co., 33 Charlotte sq.

ACCOUNTANTS (CERTIFIED)

Higgins, F., 50 Queen st.
Wilson, James R., A.L.A.A., 27 Rutland square, 1. Phone 21638
Yuille, J., 29 Alva st.

ACCOUNTANTS (CHARTERED)

Hall and Library, 27 Queen st.

Abbott, Barrie, & Co., C.A., 10 Hope street, 2. Phone 27619
Anderson, W. D., 8 Frederick street.
Angus & Sanderson, 50 Melville st.
Armstrong, I., 63 Castle st.
Barnett, J., 9 St Andrew square
Barstow & Millar, 20 Queen st.
Beilby, E. M., 8 York place
Bell, L. B., 42 Castle st.
Berrie, W., 9 York place
Boyack, Whitelaw, & Aitchison, 55 Queen street
Brewis, Rainie, & Boyd, 6 Darnaway street
Brown, E. W., 90 Constitution st., Leith. Phone Leith, 35104
Brown, M'Kerrell, & Gray, 14 Rutland square
Brown, R., & Co., 23 St Andrew square
Brown, W. S., MacDonald, & Fleming, 16 Alva st. (Phone 25401); also at Berwick-on-Tweed (Phone 142)
Browne, D. M., & Co., C.A., 3 Coates crescent
Bryson & Craig, 7 Forres street. Phone 23339
Burnett, R., 10 Stafford st.
Burrows, Charles H., B.Com., C.A., A.C.W.A., 16 Picardy pl. Phone 30706
Campbell, F. W., 18 Melville st.
Campbell, W., 20 George st.
Carter, Greig, & Co., 5 St Andrew sq.
Cessford, J. C., 23 Albany street. Phone 31885 and 31886
Chalmers & Watson, 3 N. St David st.
Chiene & Tait, 3 Albyn place
Chiene, J., 3 Charlotte square
Clapperton, D., 31 George st.
Clunie, G. T., & Scott, 25 St Andrew square
Collie, R., 9 Kinellan rd., Murrayfield
Cook, W. Home, & Co., 42 Castle st.
Cotton, D. N., & Son, 13 Alva st.
Cowan, Alex., 13 Melville st.
Dalgliesh & Murray, 23 Rutland sq.
Dewar & Robertson, 18 Alva st.
Dingwall, Peden, & Henderson, 48 Queen street
Dobbie, A., 6 Melville crescent
Dodds, Hope Gill & Cameron, 1 Albyn place
Drummond & Christie, 2 Coates cres.
Dunlop, H. J. B., 6 Darnaway st.
Fairley, D. A., 3 Palmerston place
Falconer, J. A., 29 Charlotte square
Fraser, Colin, C.A. (of Johnston & King), 23 Walker street. Phone 22416
Garden, T., 25 Rutland square
Gavin, W. S., 5 Alva st.
Geoghegan, J. M., & Co., 13 Albany stree. Phone 20025 and 20026
Gibb, T. F., 78 Pitt st.
Gill, H. S. Hope, 1 Albyn place
Govan, T. D., 3 Albyn place
Graham, Smart, & Annan, 22 Charlotte square. Phone 26253, 26254, and 26255 (3 lines)
Green A. M'Watt, 17 Gt. Stuart street. Tel. add. "Ambulance, Edinburgh." Phone 32260
Gray, W. H., 14 Rutland square
Greenhill & Clapperton, 31 George st.
Gregor, G. J., 8 York place
Hair, J., 32 Melville st.
Haldane, H. W., 24 St Andrew sq.
Hanna, W. G. C., 4 Melville st.
Harrison, A., 21 Rutland street.
Hay, C., 7 Forres st.
Henderson, J. D., 32 Melville street. Phone 31046 and 31047
Henderson, J. M., 15 Merchiston park
Herriot & Hay, 7 Forres st.
Howden & Molleson, 8 York place
Ivory & Sime, 9 Charlotte square. Phone 20258
Johnson, J. Bolam, & Co., 13 York place. Phone 22119
Johnston & King (Partners, A. King, A.B.A.A., & C. Fraser, C.A.), 23 Walker street. Phone 22416
Johnston & Smillie, 6 Forres street.
Johnston, C. M., 42 Castle st.
Kay, R., 10 Ravelston park
Kennedy Smellie & Co., 16 Rutland square. Phone 22168 and 22169
Kerr, S., 4 Inverleith row
Langwill, A. & L. G., 19 Melville st.
Lawson, W., 18 Walker st.
Lindsay, Jamieson, & Haldane, 24 St Andrew square
Lisle, G., 5 North St David st.
Lowe, Helen M., 44 Charlotte sq.
Lyell, E., 43 Charlotte square
M'Donald, E. J., & Muirhead, 18 Atholl crescent
M'Donald & Gordon, 27 Alva street. Phone 21382
MacDonald, R., 16 Alva street. Phone 25401
MacKelvie, Alex., 29 Charlotte square
M'Lachlan, T., 56 Melville st.
Maclagan, C. P., 5 St Andrew square
M'Laren & Gavin, 5 Alva st.
M'Laughlin, R., 10A George street. Phone 27361
Macmeeken & Lawson, 18 Walker st.

MacTaggart, H., 4 Queensferry st.
Mann, R. Richmond, 13 Alva st.
Marshall, D. & F., & Anderson, 19 Walker street
Martin, Currie, & Co., 29 Charlotte sq.
Martin, T. & J., Dunedin House, 102 George street. Tel. add. "Hazel, Edinburgh." Phone 26257 and 26258
Maxtone Graham & Sime, 34 Charlotte square. Phone 23141 (2 lines)
Millar, T., 20 Queen st.
Miller, C. W. H., Dunedin House, 102 George street. Tel. add. "Hazel, Edinburgh." Phone 26257 and 26258
Milligan, W., 3 Albyn place
Moir, A. C., C.A., 29 Stafford st. Phone 31258 and 31259
More, F., 24 St Andrew square
Morton, Robert G., & Son, 12 St Andrew square. Tel. add. "Auditors. Edinburgh." Phone 31377 and 31378
Morton, J., 10 Tantallon place
Mowat, T. A., 21 Dick place
Munro, D. L., 17 York place
Murphy, S. W., 34 Charlotte square
Murray, John, C.A., 29 Stafford st. Phone 31258 and 31259
Mylne, James, 42 Castle st.
Niven, A. T., & Co., 4 Queensferry st.
Oswald, J. W., Dunedin House, 102 George street. Tel. add. "Hazel, Edinburgh." Phone 26257 and 26258
Oswald, R. N., Dunedin House, 102 George street. Tel. add. "Hazel, Edinburgh." Phone 26257 and 26258
Paterson, A. & A., & Watson, 49 Queen street
Patterson, J. G., 17 Melville st.
Pearson, C. G. M., 34 Charlotte sq.
Pearson, C. T. F., 64 Queen st.
Penney, C., 23 St Andrew square
Rainie, R. D., 6 Darnaway st.
Robertson & Carphin, 29 Stafford street. Phone 31258 and 31259
Robertson, A. & J., 33 Charlotte sq. Phone 26397
Robertson, J. H., 21 St Andrew sq.
Robertson, J. P. Logie, 29 Stafford street. Phone 31258 and 31259
Robson, A. R., B.Com., 27 Rutland street. Phone 26958
Romanes & Aitchison, 4 Forres st. Phone 23446
Romanes & Munro, 50 Frederick st.
Sanderson, J., 50 Melville st.
Scott & Paterson, 5 Coates crescent
Scott-Moncrieff, Thomson, & Shiells, 17 Melville street
Scott, R. & E., 64 Queen street.
Scott, W. P. & J. A., 63 Castle st.
Shiells, C., 17 Melville st.
Sime, William, 34 Charlotte square
Smart (Hunter) & Dickison, 20 Albany street
Smith & Davidson, 4A York place
Smith, J. Aikman, & Wells, Chambers, 8 Forres street. Tel. add. "Oval, Edinburgh." Phone 20211 and 20212
Somerville, W., 68 Castle st.
Stewart, William D., 3 Albany st.
Strang, J., 1 North Charlotte st.
Sturgeon, Charles, 34 Charlotte sq.
Sutherland, W. M., 28 Charlotte square
Thomson, William H., 12 St Andrew square
Ure, Drake, & Co., 25 St Andrew sq.
Usher, G., 23 St Andrew square
Walker, A., 18 Young st.
Walker & Henderson, 32 Melville st. Phone 31046, 31047, and 31048
Walker, J., 8 York place
Walker, W. G., 22 Rutland square
Wallace & Somerville, 37 Melville st.
Wallace, G. E., 18 Alva st.
Waterston, J. H., 4 Queensferry st.
Watson, A. F., 49 Queen st.
Watson, C., 5 St Andrew square
Watson, H. M. D., 5 Coates crescent
Webster & Co., 18 Young st.
Weir, R. Y., 17 Melville st.
Whitelaw, W., 55 Queen st.
Whitson & Methuen, 21 Rutland st. Phone 26078
Whyte, W. T., 1 Cameron Park
Wightman, G. L., 18 Colinton road
Wighton, W. A., & Crawford, 18 Heriot row. Phone 27104 and 27105
Williamson, J. H., 5 Ross gardens
Williamson, R., 33 Buckingham ter.
Wilson & Cowan, 29 Alva street.
Wood & Hanna, 4 Melville st.
Wood, D. M., 30 Charlotte square
Wright, F., 7 Forres st.
Wylie & Hutton, 17 Duke street. Phone 26216 and 26217 (2 lines)

ACCOUNTANTS (CORPORATE)

Fellows

Aitken, J., 12 Merchiston grove
Allan, A., 10 Hutchison crossway
Craig, A., 183 Morrison st.
Fuller, A., 56 Wakefield avenue
Kevan, D., 31 Nile grove; office, 25 Charlotte square
Macdonald, W., 18 York place
MacLeod, J., 80 Montpelier park
Meikle, G., 21 Thirlestane road

Associates

Anderson, J., 32 Stenhouse drive
Meek, D., 56 Hillview rd., Corstorphine
Moir, W., 10 Tay st.
Robertson, J., 87 Crewe crescent, 5
Watson, A., 5 Marchfield road

ACTUARIES

Faculty of Actuaries, Hall, 23 St Andrew square
Bews, A. W., 35 St Andrew square
Brown, H., 35 St Andrew square
Cameron, F. J., 13 St Andrew sq
Clapperton, D. A., 31 George st
Cumming, S. F. M., 19 St Andrew square
Davidson, A. B., 3 George st.
Davie, J., 6 St Andrew square
Dow, J., 3 George st.
Fenwick, Wm., 82 Princes st.
Fraser, A., 5 St Margaret's road
Granger, C., 27 Kingsburgh road
Imrie, J. H., 82 Princes st.
Lisle, George, C.A., F.F.A., 5 North St David street
M'Taggart, I., 3 George st.
Orr, L. P., 3 Belgrave place
Prentice, A., Queen's Hotel, St Colme street
Reid, A., 3 George st.
Reid, W. C., 9 St Andrew square
Robertson, F. W., 9 St Andrew square
Robertson, W. A., 18 Charlotte square
Roddick, R. M. M., 15 Greenhill ter.
Sharp, H., 9 St Andrew square
Stobie, T., 3 George st.
Thomson, J. A., 9 St Andrew square
Williams, J. D., 13 St Andrew sq.

ADDING AND ACCOUNTING MACHINES

Angus, Alex., 61 Frederick st. Phone 27624
Felt & Tarrant, Ltd., 42 George street; Comptometer adding and calculating machines. Phone No. 21821
Underwood Elliott Fisher, Limited, 36 Frederick street

ADHESIVE MANUFRS.

North British Adhesives, Ltd., Dunedin street
Scottish Pastes, 14 Burgess street, Leith; pastes, gums, etc. Phone Leith, 35332

ADVERTISING AGENTS AND CONTRACTORS

See also Billposters.

Bates & Son, Ltd., 74 George st.
GENERAL BILLPOSTING CO., LTD., 23A St James' square. Tel. add. "Posters, Edinburgh." Phone 21150
Holgate & Brown, Ltd., 44 Hanover street; advertising specialists. Phone 23350
Keith & Co., 6 Castle street. Phone 31646 and 31647
Ledram Advertising, Ltd., 4A St Andrew square
M'Callum & Co., 42 North Bridge. Phone 24932
Maclean Advertising Agency, 8 Rutland square
Maxwell Nicholls & Partners, 71 George street
Menzies, John, & Co., Ltd., Hanover buildings, Rose st. Tel. add. "Hanover, Edinburgh." Phone 26201, 26202, 26203, 26204, 26205, 26206 and 26207 (7 lines)
Menzies, P., Ltd., 10 No. St David st.
Robertson & Scott, 73 Hanover st.
Simons' Advertising Service Agency, 3 Frederick street
Slaughter, R., Ltd., 9 Howe st.
Stoddart, W., 23 Charlotte square
Travel Press and Publicity Co., 41 George street. Phone 31021
Watson, A. C., 4 No. St David st.
Young, B., 6 Melville st.

AERATED WATER MANUFACTURERS

Bailey, Clark, & Co., Ltd., 39 Caledonian crescent
Bowack Bros., Lower Gilmore place. Phone No. 51518
Breyen, C. A., & Co., 3 John's place, Leith
Cairns & Rawson, 26 York place
Carmichael, J. W., & Son, 15A Richmond terrace
Dunbar & Co., 14A Pleasance
Dunbar, J., Ltd., 78 Albion rd. Phone 75220 and 75229
Hendry's Standard Aerated Water Works, Ltd., Whyte pl., Lower London road. Phone 75330
Kelly, D., & Co., Ltd., Ronaldson's wharf, Bridge street

Aerated Water Manufrs.—contd.

Leitch, W., & Co., Ltd., 11 Greenside lane, low
M'Callum, J., & Son, 28 Crosscauseway
M'Phie, Geo. G., 47 Bowling Green street, west, Leith. Phone Leith, 36459
Petrie, William, Ltd., 3 and 5 Burlington street (off Bonnington road), Leith. Phone Leith, 36317
Robbs, Ltd., Hutchison road
Schweppes, Ltd., 128 Pitt st., Leith
Skidmore, A., & Sons, Balleyfield road, Portobello. Phone No. Portobello, 31622
Trussell & Co., Royston Works, West Shore road, Granton. Phone Granton, 84146

Smith, William, Milton Bridge, Penicuik. Phone Penicuik, 35

AGENTS AND MERCHANTS (COMMISSION AND GENERAL)

Aikman, A., & Son, 137 Constitution street. Phone Leith, 37039
Armstrong, W., 313 Cowgate
Blake, H. A., & Son, 25 Assembly st.
de Pinto, S., & Son, 56 Tolbooth wynd
Dickson, J. A., 17 Morningside road
Findlater, R., & Sons, 3 Gillespie street. Phone 51415
Forrest & Turnbull, Ltd., 126 Constitution street
Grieve, J., 6 Longformacus road, Liberton
Keir, J., 113 St Albans road
Lane, H., 9 Seaview ter., Joppa
Laurie, Son, & Co., Ltd., 84 Constitution street, Leith
Leslie, W., 27 Brighton pl., Portobello
Macfie, D., 1 North St Andrew st.
M'Neill, R., 16 Fountainhall road
Markey, P., 14 Great Junction street, Leith. Phone Leith, 35983
Martindale & Son, 18 Quality la., Leith
Mehren, J., & Co., 24 Constitution st.
Oswald, John, & Son (Registration Agents), Ltd., 2 St Andrew square
Paterson, B., 13 Stanley st., Portobello
Raithby & Drever, 2 St Andrew sq.
Russell, C., 3 E. Register street
Small, W. P., 9 Cadiz st.
Smith, A., Ltd., 12 Duke st.
Spence, A., 21 Duddingston crescent. Portobello
Taylor & Henderson, 12 North St Andrew street
Taylor, William, & Son, Elmro House, Elbe street, Leith. Tel. add. "Elm, Edinburgh." Phone Leith, 36915
Thomson, William, & Co., 23 Bernard street, Leith. Telegraphic address, "Themson, Leith." Phone Leith, 35652, 35653, and 35654
Thom, D., & Co., 20 Queen st., Leith
Tod, John & James,, & Sons, Ltd., 57 to 65 Charlotte st., Leith. Phone Leith, 35222
Wilson & Dunlop, 74 Constitution st.

AGRICULTURAL IMPLEMENT MAKERS

Ballach, J. L. & J., Gorgie
Gillies & Henderson, 59 Bread street; fencing a speciality. Phone 23640
Russell, A. M., 108 West Bow
Scott, T., & Co., Ltd., 51 Grassmarket; also field bin makers. Phone 26044
Steele, J. H., 61 Harrison rd.; mcht.

The Morton Engineering Co., Ladylands, St John's road, Corstorphine; general engineers. Phone 66645 and 66646

AGRICULTURAL TRACTORS AND ENGINEERS

Alexanders of Edinburgh, Ltd., Semple street. Tel. add. "Alexmoto, Edinburgh." Phone 25131 (7 lines)

AMMONIA MANUFRS.

The Plynine Co., Ltd., Quality lane, Leith, 6. Phone Leith, 36286

AMUSEMENTS

Theatres

EMPIRE THEATRE, 19 Nicolson street. James R. Hill, manager. Phone 41041 and 41042
King's Theatre, Leven st.
Lyceum Theatre, Grindlay st. Phone 24166 and 24167
Palladium Theatre, East Fountainbridge. Phone 31281
Theatre Royal, Broughton st.; twice nightly. A. J. Wark, manager. Phone 31077, 31078, and 31079

Theatres (Picture)

Alhambra Theatre, 200 Leith walk, Leith
Blue Halls, Lauriston street
Bungalow, Bath st., Portobello
Caley Picture House, 31 Lothian road
Capitol, 24 Manderston st., Leith
Carlton Picture House, Piershill; continuous 2.30 to 10.30 p.m. daily. Phone 75495
Central Picture House, 281 High st., Portobello
Coliseum (New) Cinema, 127 Fountainbridge
County Cinema, 14 Bath st., Portobello; continuous from 2 p.m.; deaf aids obtainable on request; free car park. Scott, Paulo, & Co., Proprietors. Phone Portobello, 82410
Dominion, Newbattle terrace
Embassy, Boswall Parkway, Pilton
Gaiety, 33 Kirkgate, Leith. Phone Leith, 35915
Grand, St Stephen st.
Haymarket Picture House, Ltd., 90 Dalry road; talkies; continuous performance, 2.30 to 10.30 daily; change of programme twice weekly. L. R. Pratt, manager. Phone No. 62644
King's Cinema, 38 Home st.
La Scala, Ltd., 44 and 50 Nicolson st. Phone 41839
Laurie Picture House, 6 Laurie st.
Lyceum Cinema, Slateford road
Monseigneur News Theatre, 131 Princes street
New Palace, High st.
New Picture House, 56 Princes st.
NEW TIVOLI CINEMA, Gorgie rd.
New Victoria Picture House, 7 Clerk street
Operetta House, Chambers st. J. H. & A. P. Sanders, Ltd. Phone 26709
Palace (The), foot of Leith walk
Palace (Edinburgh), Ltd., 15 Princes street
Picturedrome, Easter road
Playhouse, Leith street
"Poole's," Synod Hall, Castle terrace
Poole's "Roxy," Gorgie road
Regent, Abbey Mount
Ritz (The), Rodney st.
Rutland, Canning st.
St Andrew Square Picture House, Clyde street. Phone 267581
Salisbury Picture House, South Clerk street
Salon, 5 Baxter's place
Savoy Picture House, 3 St Bernard's row; continuous 6 till 10.30; programme changed twice weekly. S. W. Calderwood, manager. Phone 25670
The Broadway Theatre, 41 Elm row
The "Regal" Cinema, Lothian road. Thomas M. Battison, resident manager. Phone 30306
The State Cinema, Great Junction street, Leith. W. H. Albin, manager. Phone Leith, 37369
Tollcross Cinema, 140 Lauriston place

Dance Halls

Locarno, Slateford road
New Cavendish Ballroom, West Tollcross
Palais de Danse, East Fountainbridge
Piershill Dance Hall (T. Brown), 18 Piershill terrace; also bowling alley. Phone 75173
Plaza, Morningside road
Royal Gymnasium Hall, Fettes row
Silver Slipper, Springvalley gdns.
Stewart's Academy, Abbeymount

ANTIQUITIES AND CURIOSITIES (DEALERS IN)

Adams, Messrs, 18 Shandwick place
Blaikie & Son, 304 Lawnmarket
Bondy, 7A Queen st.
Brown, Lea, 290-294 Lawnmarket; also coin and stamp dealer. Phone No. 20448
Campbell, I. & E., 503 Lawnmarket and 34 Hanover st. Phone 26986
Cruickshank, E., 39A Queen st.
Daniels, Miss M., 16 and 18 Lady Lawson street
Difford, W., 24 Frederick st.
Duncanson, A., 26 Blair st.
Easton, 15 Dundas st.
Forrester, D., 46 Candlemaker row
Hamilton, T., 79 Rose st.
Hay, W. J., 45 High st.
Henry, J., 51 High street

Herrald, F., 38 Queen st.
Innes, W. & M., 330 Lawnmarket
Kennedy, J., 19 Teviot place
Lawson, B., 33A Frederick st.
Loose, A. J., 12 Randolph place
Lumsden, Janet G., 4 Drumsheugh place
Lumsden, Thomas A., 101 Rose street; also print dealer
Mackay & Chisholm, Ltd., 59 Princes street
M'Nair, J., 82 Lady Lawson st.
M'Nair, R., 326 Lawnmarket
Mitchell, W., 4 Lady Lawson st.
Neilson, G., Holyrood square
Pool, Gordon, 81 Canongate, and 129 West Port
Robertson, J., 38A George st.
Rutherford, N., 76 West Port; also jeweller. Phone 42550
Westwood, J. & A., 96 Lady Lawson st.
White, W., Ltd., 36 Lady Lawson st.
Wildman, J. H., 54 George st. Phone 25957

APARTMENTS AND BOARDING HOUSES

See also Hotels (Private).

Adams, Mrs, 43 Albany street; 4 minutes Waverley; board residence; bed and breakfast; visitors or permanent
Allan, Mrs C., 19 Gilmore place; terms moderate
Anderson, Mrs, 37 Broughton place
Anderson, Mrs M., 95 Hanover st.
"Ardlea" Board Residence, 33 Eastfield, Joppa; full board, bed and breakfast; terms moderate; under the personal supervision of the Proprietrix, Mrs W. Flockhart
Bain, Mrs, 63 Frederick st.
Barlow, Mrs E., 21 Broughton place (main door); bed and breakfast, 4s. 6d.
Bennett, Mrs, 28 London st.
Black, Mrs A., 4A Dundas st., 3 (main door); bed and breakfast
Board Residence and Private Hotel, 5 Brandon street. J. Ramsay, proprietor. Phone 31833
Bowmaker, Miss, 38 Great King st.
Braemar Residence, 9 Royal terrace
Brown, Mrs, 34 Buccleuch place
Bruntsfield Crescent Hotel and Board Residence (Gordon's), 7 and 8 Bruntsfield crescent. Phone 527211
Byron, Mrs, 8 Hope crescent (off Annandale street); central; board, bed and breakfast; moderate. Phone 20935
Carlow, Miss, 4 Royal terrace
Church of Scotland Boarding House, 6 Brunswick road
Cleghorn, Miss, 32 Chalmers st.
Cooper, Mrs, "Borodale," 7 Argyle place
Dalgleish, Mrs, 16 Warrender Park crescent
Delaney, Mrs, 12 Argyle place; bed and breakfast, 5s.
Dent, Mrs W., 17 Atholl crescent. Phone 27766
Dickson, Misses, 5 Warrender Park terrace
Doonside Board Residence, 46 Craigmillar park
Doughtie, Misses, 36 London st.
Douglas, Miss, 8 Ormelie ter., Joppa
Douglas, Miss, 6 Westhall gardens, off Bruntsfield; bed and breakfast; board if desired; terms moderate. Phone 53384
Drummond, Mrs M., 11 Argyle place
Dyker, Mrs, 95 Shandwick place
Edinburgh Coffee House, Ltd., 1-3 Blair street. Phone 20984
Forsyth, Mrs, 35 York place
Fullerton, Mrs, 13 Cornwall st., Castle terrace, West End. Phone 26970
Gilbert, Mrs, 20 Leopold place (facing London Road Gardens); 5 mins. Waverley; bed and breakfast, 5s. Phone 32001
Glenlaugh House, 2 Shandon road; bed and breakfast or full board; moderate terms
Grierson, Miss E. M., 2 Saxe-Coburg place; overlooking garden; board residence; bed and breakfast. Phone 226751
Harris, Miss, 53 Manor place. Phone 258731
Hawes, Mrs, 17 Elm row; board residence; bed and breakfast, 4s.; highly recommended
Hepburn, Mrs, 41 Lothian road
Iona House, 17 Esplanade ter., Jopp
Johnston, Miss, 3 Lauriston gardens
Kay, Mrs, 4 Hillside street
Kelly, Mrs, 8 Broughton place
Kenmure, Mrs, 41 Broughton st.
Laidlaw, Miss, 13 Marchmont st.
Laing, Mrs, 5 Wester Coates gdns.
Laing, Miss, 2 Rillbank crescent; board residence; large sitting room and 6 bed rooms; central; highly recommended. Phone 43230
Lauder, Mrs N., 29 Gilmore pl.; central; terms moderate
Law, Mrs, 61 Lothian road
Lawson, Misses, 16 Rothesay terrace
Lindores, Mrs, 27 Albany st.; highly recommended; bed and breakfast; permanent or visitors. Phone 20690
M'Donald, A., 7 So. Gray st.
M'Donald, Mrs, 14 Argyle place
MacDougall, Mrs, 15 and 23 Gilmore place; 2 public rooms and bedrooms (double and single); very central; all conveniences. Phone 558691
M'Gregor, Mrs, 36 Lochrin buildings, Gilmore place
M'Intyre, Miss M., 12 Merchiston crescent. Phone 541291
M'Intyre, Mrs, 8 Argyle place
MacKenzie, K. P., 58 Melville st.
MacKenie, Mrs, 1 Rillbank crescent
M'Laren, Mrs, 36 Lochrin bldgs.
McLean, Mrs M., 99 Montgomery street; board residence; good locality; good cooking
Maclean, S., 14 Blackford avenue; board residence, visitors or permanent. Phone 42727
Macnab, Mrs J., 28 Gilmore place
M'Naught, Mrs, 1 Valleyfield st.
Main, Miss R. W., 12 Royal circus; comfortable; h. & c. water in bedrooms. Phone 228691
Mair, Mrs W., 1 Gayfield place
Muir, A., 203 Newhaven rd., Leith
Neilson, Mrs C. L., 19 Dundas street; board residence; bed or breakfast. Phone 27805
Nicolson, Mrs, 155 Lothian road
Nisbet, Mrs E. C., 9 Brunswick st.
Nunn, Mrs M., 13 Leopold pl.
Oliver, Mrs, 26 Dublin st.
Paterson, Miss, 43 Marchmont cres.
Paterson, Mrs, 68 Promenade, Joppa
Paton, Mrs, 37 Eastfield, Joppa
Penn, Miss, 108 George st.
Penny, Misses, 8 Drummond place
Pool, Frank, 37 Drumsheugh gardens; private hotel, and apartments. Phone 224901
Ramsay, Mrs, 17 Elm row
Reid, Mrs, 61 Lothian road
Ronaldson, Mrs, 41 Lothian road
"Scioncroft" Board Residence (Miss I. G. Syme, proprietrix), 1 Rosebery crescent. Phone 625591
Scott, Mrs B., 13 Gilmore pl.; central; terms moderate
Sinclair, Miss, 10 Melville crescent
Smith, Mrs, 10 Hillside st.
Springbank, 23 Bath st., Portobello
Stevens, J., 11 Greenhill terrace
Stewart, Miss, 24 Drumsheugh gardens
Symington, Mrs C., 12 Westhall gardens; bed and breakfast, or board; terms moderate. Phone 55483
Tait, Mrs, 13 Argyle place
Theurer, J. C., 16 Claremont crescent (off Bellevue)
Towers, Misses, 2 Warrender Park terrace
Turner, Mrs, 3 Gayfield place
Victoria House, 3 Forth st.
Wallace, Mrs M. A., 25 Blacket place; furnished rooms to let. Phone 41953
Ward, Miss, 32 Royal terrace
Watson, J., 16 Leven terrace; superior apartments. Phone 54836
White, Mrs, 30 Broughton place
Young, J., 38 Lauriston place
Young, Mrs, 48 Joppa rd., Joppa
Younger, Mrs, 17 Elm row

APARTMENTS' AGENCIES

Clough, L., 27 Bread st.; also circulating library
The Apartments' Agency, 27 West Nicolson street; exchanges, to let, or wanted

ARCHITECTS

See also Surveyors.

Arnott, J. A., 24 Duke st.
Bennet, James S., A.R.I.B.A., 13 Rutland square. Phone 23634
Blanc, H. J., & Son, 18 Atholl cres.
Brown, J., 18 Hartington place
Cairns & Ford, 63 George st.
Campbell, A. Lorne, F.R.I.B.A., 60 Castle street. Phone 26719
Carr & Howard, 30 Rutland square. Phone 23531
Chisholm-Cameron, D., 48 Melville st.
Coull, J. F., 25 Findlay gardens

Architects—continued.

Cowie & Hardie, A.A.R.I.B.A., 11 Melville street
Craig, A., 14 Northfield terrace
Dunn & Martin, 14 Frederick st.
Fairlie, R., R.S.A., LL.D., 7 Ainslie place. Phone 20923
Foote, Alexander Allan, F.R.I.B.A., 108 George street. Phone 21749
Gillespie, J., 6 Brunstfield gardens
Goodsir, John P., 12 Picardy place
Goodwin, A. L., 10 Wemyss place
Grahame-Thomson, Leslie, & Connell, F.R.I.B.A., A.R.S.A., F.R.I.A.S., 6 Ainslie place. Phone 31658 and 31659
Grant, J. A. W., 25 Rutland square.
Greig, A., 31 York place
Hutchison, R. C., A.R.I.B.A., 6A George street (Phone 31116); residence, Captains road (Phone 79413)
Jerdan, J., 12 Castle st.
Johnston. Jas. S., F.R.I.B.A, F.R.I.A.S., 47 Charlotte street, Leith. Phone Leith, 37181
Kaye, Stewart, & Walls, 14 Hill street. Phone 22132 and 22133
Kerr, H. F., 12 East Claremont st. Phone 21926
Leadbetter, Fairley, & Reid, 17 Young street
Lindsay, I., 56 Castle st.
Lorimer & Matthew, 17 Gt. Stuart st.
Lyle & Constable, 3 Hill st.
MacCrae,, T., 29 Hanover st.
MacDonald, A., 7 Manor place
M'Kay, J., 4 Melville st.
Mackie, D. M., Corstorphine road
M'Lachlan, J., 6 Melville crescent
M'Laren, P. R., 34 St Andrew square
Maclennan, E. L., A.R.I.B.A., 57 Melville street
Maclennan, T. Forbes, & Partners. F.A.A.R.I.B.A., 57 Melville st. Phone 22463
M'Queen, A., 64 Frederick st.
M'William, John Alexander, F.R.I.A.S., L.R.I.B.A., 115 Hanover street. Phone 26340
Marwick, Thomas P., & Son, F./A.R.I.B.A., 54 Northumberland street. Phone 22886
Mears, F. C., A.R.S.A., F.R.I.B.A., M.T.P.I., 44 Queen street. Phone 23934
Miller, James, 88 Hanover street. Phone 30241
Miller, J. D., 30 Walker st.
Morrison, F. A., A.R.I.B.A.. 57 Melville street
Morrison, J., 24 Duke street
Mottram, A. H., A.R.I.B.A., F.R.I.A.S., 14 Frederick street. Phone 20945
Neil & Hurd, 12 Randolph place. Phone 23347
Nisbett, H. M., 6 Melville crescent
Ockleford, T. E., 133A George st.
Oldrieve, Bell, & Paterson, 22 Ainslie place
Orphoot, Whiting, & Lindsay, F.F.R.I.B.A., 21 Alva street. Phone 26522
Paterson, J., 11 Abinger gardens
Patterson & Broom, 6 Castle st.
Peddie, Dick, Todd, & Jamieson, 8 Albyn place
Ramage, W., 21 So. Castle st.
Reiach, Alan, A.R.I.B.N., 14 Randolph place. Phone 32905
Reid & Forbes, 17 Gt. Stuart st.
Richardson & M'Kay, 4 Melville st.
Robertson & Gordon, 34 Castle st.
Ross, W. H. A., 21 Castle st.
Rowand, Anderson, Paul, & Partners, 16 Rutland square. Phone 20366
Scott, R., 14 Stafford st.
Scott, W., 10 Drumsheugh gardens
Sherar, R. F., 6 Ann st.
Simpson, G., Oxgangs road
Smith, C., 10 Comiston terrace
Sutherland, W., 54 Northumberland street
Swan, T. Aikman, F.R.I.A.S., F.R.I.B.A., 7 St Colme street. Phone 22738
Tait, T., 44 Charlotte square
Tarbolton & Ochterlony, 4 St Colme street
Thomson & Co., 52 Leith walk
Tweedie & Sons, 54 Frederick st.
Warner, I., 15 Hutchison terrace
Watson, G. Mackie, 50 Queen st.
Watt, J., 25 Montpelier park
Williamson, H. R., 21 Hill st.
Wilson, W. M., 6 Rutland square
Wood, Frank, 73 George street. Phone 23864
Wyllie, W. B., F.R.I.B.A., 21 St Andrew square. Phone 25536

ARCHITECTS' PLAN PRINTERS

Edinburgh Drawing Office, 58 Rose st
Malloch, P., & Son, 306 Lawn market. Phone 20701

ART METAL WORKERS

Hadden, T., Roseburn st., Murrayfield
Henshaw, C., 29 Murieston crescent

ART NEEDLEWORK WAREHOUSES

See also Wool Warehouses; and Fancy Goods Merchants.

Christie, J., 63 George st.
Gibbons, M., 14 St Patrick sq.; also specialist in knitting wools
Kynoch, J., 14 Haymarket terrace
Matheson, Miss, 89 Shandwick place
Sproull, Misses J. & L., 114 Granton road, Leith

ARTIFICIAL FLORISTS

Lady Haig's Poppy Factory, 129 Canongate (Panmure Close) (Phone 21441); shop, 33 George street (Phone 31010)
Magnifleurs, 77 Rose st.

ARTIFICIAL LIMB MAKERS

See also Bandage and Truss Makers.

Gardner, J., & Son, 32 Forrest road. Phone No. 20747
Hanger, J. E., & Co., Ltd., 9 Clifton terrace
Medical Supply Association, Ltd., 12 Teviot place
Young, A., & Son, Ltd., 57 Forrest road

ARTIFICIAL TEETH MAKERS

See Dental Mechanics.

ARTISTS

See also Painters (Portrait); and Photographers.

Alison, D., 78 Queen st.
Ballantine, J., 24 Hill st.
Burn-Murdoch, W. G., 60 Dalkeith rd.
Chilton, Miss, 12 Queen st.
Cook, Walter J. R., Room 19, 12 Shandwick place; "artist in stained glass"; church crafts and adviser in decorations
Crawshaw, L., 10 Napier road
Cursiter, S., Brunstane Ho., Portobello
Dawson, Miss, 9 Ainslie place
Dickson, Lalia Co., 12 Church lane. Phone 24468
Dixon, Miss A., 28 Queen st.
Duncan, John, 29 St Bernard's cres.
Easton, M., 15 Dundas st.
Falconer, Miss, 45 Frederick street
Foggie, D., 38 Danube st.
Forrest, R. S., 32 York place
Goudie, I., 50 Queen st.
Hanson, Miss, 5 Alva street
Hislop, A. H., 18 Cluny avenue
Irvine, R., 5 Spence st.
Kemp, Miss, 12 Queen st.
Kirkwood, E. H., 66 George st.
Laing, M., 1 No. St Andrew st.
Lintott, H., 9 Lennox st
Matheson, Gertrude A., 133A George street
Molyneaux, Miss, 3 Dick place
Nicolson, J. P., 116 M'Donald road
Richardson, J., 5 Saxe-Coburg place
Shearer, J., Synod Hall, Castle terrace
Sloane, R. H., 29 Queen st.
Strachan, A., 5A Balcarres st.
Stuart, R. E., 4 Warrender Park cres.
Terris, W., 17 York place
Thomson, W. Hill, R.M.S., 82 George street; also miniature and portrait painter
Wilson, Miss M., 13 George st.
Woolford, H. R. H., 5 Randolph place
Younger, J., 3 Osborne terrace. Phone 62352

ARTISTS (COMMERCIAL)

Mackay, John, 40 Albany st. Phone 26732
Sinclair, Duncan M., 24 South Castle street

ARTISTS' COLOURMEN

See also Carvers and Gilders; also Picture-Frame Makers.

Bartholomew, A., 21 Elm row
Mathieson, J., & Co., 20 Frederick st.
Murray, D., 133 Leith st.
Simm, W., 1 Greyfriars place

ARTS AND CRAFTS

Alexander, A., 14 So. Clerk st.
Lennie, John, 188 Causewayside. Phone 44265

ASBESTOS PACKING MANUFACTURERS

Beldam Packing and Rubber Co., Ltd., 23 Constitution st., Leith
Walker, J., & Co., Ltd., 137 Constitution street, Leith.

ASPHALTERS

See also Roofing Specialists.

British and Natural Rock Asphalt Co.; office and yard, Annandale street. F. Meldrum, proprietor. Phone No. 21144
Craig, G., 70 Craigleith Hill avenue (Phone 24743); yard at Crewe road, north (Phone Granton, 83506)
Currie & Co., Ltd., 19 Rose st.
DUNLOP, J., & CO., WEST SAVILE TERRACE. PHONE 41724
Faraways, Ltd., 16 Picardy pl.; also builders' merchants. Phone 23281 and 23282
Forbes & Slater, 5A Salisbury road. Phone 43382
Gillies, James, Office, 20 Trafalgar st., Leith; residence, 51 Albany street, Leith. Phone Leith, 36347
Graham, Thomas, Ltd., 45 Castle street; "Flexite" roofing. Phone No. 30295 (2 lines)
Pirie & Co. (Paisley), Ltd., East Silvermills lane. Phone 24904
Redpath, J., 20 Johnstone st., Leith
Ruberoid Co., Ltd., Shore rd., Granton
Walker, W. G., & Sons, Ltd., Duff st.
Wimpey, George, & Co., Ltd., 15 Stafford street. Tel. add. "Wimpey, Edinburgh." Phone Edinburgh, 21695. Head Office, The Grove, Hammersmith, London, W. 6. Tel. add. "Wimpey, Hammer, London." Phone Riverside, 3081 (15 lines)

ASSOCIATIONS

See Societies; also Miscellaneous.

ATHLETIC OUTFITTERS

See also Sports and Games Specialists.

Cameron, M., 216 Dalry road
Mackenzie, G., 69 Home st.
Mackenzie, W. S., 1 Brougham st.
Neal, D. R., 10 Antigua st.
Robertson & Son, 19 No. St Andrew street
Spalding, A. G., & Bros. (British), Ltd., 3 South Charlotte street

AUCTIONEERS AND VALUATORS

Aitken & Son, 375 High st.
Bosomworth & Sons, 34 Torphichen street
Boyd, Scott, & Co., Ltd., 32 Frederick street
Dowell's, Ltd., 65 George st. Tel. add. "Dowell, Edinburgh." Phone 25162 and 25163
Gibb, John, 7 Forth st.
Gordon, F., 9 Marshall street; also valuator. Phone 42548
Ingram, C. W., F.C.S.I., 90 Princes street. Phone 32251 and 32252
Jamieson & Rettie, 30 York pl. Tel. add. "Accord." Phone 24642
Lamb & Co., 85 George st.
Liddell, W. G., 5 Lochrin terrace. Phone 30776
Lyon & Turnbull, Ltd., 51 George street. Tel. address, "Auction." Phone 20231 and 20358
Oliver & Son, Ltd., New Mart road, Gorgie
Shortreed, W., 23 Duke st.
Swan, J., & Sons, Ltd., 5 Clifton terrace. Tel. add. "Swan's, Edinburgh." Phone No. 62383

AUTOMOBILE ELECTRICAL ENGINEERS

Irvine, D., Ltd., Bell's brae

AUTOMOBILE ENGINEERS

See also Motor Car, &c., Builders; also Motor Engineers.

Alexanders of Edinburgh, Ltd., Semple street. Tel. add. "Alexmoto, Edinburgh." Phone 25131 (7 lines); Ford and Fordson Sales and Service Depot; showrooms, 12-14 Lothian road (opposite Caley Cinema). Phone 23642
Central Garage Motor Mart, 21 Cockburn street (Phone 21504); garage, 17 Jane st., Leith (Phone Leith, 35589)
Farr, J., Ferry road, west
Morrison, T., Ltd., 194 Dalry road

BABY-CARRIAGE MANUFRS. AND WAREHOUSES

Babe-Kar Repair Service, 89 Dundee street. Phone 25985
Muir, Alex., 12 Nicolson st.
Scott Bros., 40 Cockburn st.
Scott, W., 22 Yardheads
Shepherd, W., 13 No. St Andrew st.
Simpson, Fawcett, & Co., Ltd., North St Andrew street

BABY-LINEN WAREHOUSES

See also Ladies' Outfitters.

Babette, 2 Gillespie place
Bett, Miss, 153 Dundee st.
Duncan, M., 20 London road
Henderson, A. & H., 28 Dalry road
M'Chesney, H., 130 Gorgie rd.; also knitting wools
Morton & Sons, 139 Lothian road
Mothercraft, 52 Clerk st.

BACON CURERS

DANISH BACON CO., LTD., 201 Leith walk, Leith; Danish bacon, "D.B.C." brand. Tel. add. "Runners, Leith." Phone Leith, 35801

BAGPIPE MAKERS

See also Musical Instrument Makers.

Glen, D., & Sons, 8 Greenside place
Glen, J. & R., 497 Lawnmarket (late of North Bank street). Phone No. 20606
Robertson, J., 58 Grove st.
Sinclair & Son, 14 Dock street, Leith; bagpipe-reed and bag makers

BAKERS AND CONFECTIONERS

See also Biscuit Manufacturers; also Confectioners.

Master Bakers' Association of Scotland, 19 Atholl crescent. Phone 22934
Arthur, M., 2 Canongate
Bell, J., 29 Comely Bank place
Bialeck, S., 184 and 186 Pleasance; wholesale and retail baker and confectioner
Bootland, J., 165 Gt. Junction st., Leith
Boyd & Sons, 42 Albion road
Buckley, B., 7 Stenhouse cross. Phone 62855
Burnet, James, 31 Dublin st.
Burrows, R., 9 Halmyre st., Leith
Caddow, H., 73 Causewayside
Cameron, Mrs E., 380 Gorgie road
Cameron, John, 495 Lawnmarket
Christie, A., 1 Barony st.
Clark, G., 76 Henderson st., Leith
Clelland, J., 16 Sciennes road (Phone 43965); and at 36 Home street (Phone 30383)
Cochrane, P., & Sons, 157 Broughton rd. Phone 32307
Cochrane, R., 28 Meadowbank terrace
Copeland, John, & Sons, 254 High street, Portobello; also caterers. Phone No. Portobello, 81314. Established over 30 years
Cottage Products Co., 39 West Savile terrace
Cranstonhill Bakery, 299 Canongate. Phone 25310
Crawford, D. S., Ltd., M'Donald pl.
Daigleish & Co. (Edinburgh), Ltd., 23 West Maitland st.
Dickson Bros., 139 West port
Dickson, R., 68 Dalry rd.; residence, 23 Ashley gardens; also confectioner. Phone 63024; residence, 64087
Dishington, Wm., 49 St Leonard's st.
Drysdale, D., 21 Arthur st.
Dunlop, J., 93 Dalry road
Dunnet, R. & D., 46 Tennant st.
Dyer, T. & C., 26 Bruntsfield place
Eason, Ltd., 37 Tolbooth wynd, Leith
Edward, E., 43 Lower Granton road, Granton
Field, J., 2E Craigentinny avenue
Finlay, J., 88 Raeburn place
Forrest, B. L., 185 Gilmore place
Forresters, 69 High st., Portobello
Forsyth, John, & Sons, Ltd., 164, 166, and 294 High st., Portobello, and 26 Joppa road, Joppa; also confectioners. Phone No. Portobello, 81696
Fraser, D. R., 101 Saughtonhall drive
Fraser, J., 133 Canongate
Gunter, J. & A., 116 Pitt st.

Bakers and Confectioners—contd.

Guthrie, C., 19 Howe st.
Hancorn, E., 116 Canongate
Henderson, A., & Son, 4 Shandon place, Merchiston, and 142 Gorgie road. Phone 62054
Home Bakery, 59 Broughton road
Hunter, Alex., 147 Morrison st. and 3 Hutchison place; also confectioner. Phone 64157
Irvine, S., jun., 46 Richmond st.
Jamieson, W. & R., 8 St Peter's buildings
Jessiman, J., 10 Fort pl., Leith
Kerr, Alex., 59 and 61 Fountainbridge. Phone 27454
Lean, Mrs C., 21A Strathearn road; home bakery. Phone 51360
Liddell, D. S., 68 Kirkgate, Leith
Liddle's, 542 Gorgie road
Littlejohn & Co., 31 Leith st.
McAinsh & Sons, 56 Easter rd. Phone 75319
M'Dowell, Robert, & Sons, Ltd., Athol Bakery; wholesale bakers. Tel. add. "Shortbread, Edinburgh." Phone 27076
McGill, J., 57 Easter road; home bakery; caterer for small parties
Mack, David, 1 Eva place, Blackford avenue, 9. Phone 43869
Mackie, J. W., & Sons, Ltd., 108 Princes street. Phone 22021
M'Meekan & Son, 36 Home st.
Macvitties, Guest, & Co., Ltd., 136 Princes street
Macvitties, Guest, & Co., Ltd., 31 Lasswade road, Liberton
Martin's Bakery, Ltd., 73 Grove st.; and branches
Martin, R. E., 2 Polwarth crescent
Mason, Jas., 1A Starbank road
Matheson, J., 34 Main st., Newhaven
Maxwell, R., 118 Spring gardens, Abbeyhill
Millar & Son, 227 Morningside road
Milligan, E., 44 Rodney street
Milne, James, & Sons, 375 Easter road
Mitchelhill, T., 7 and 8 Beaufort road, 75 Clerk street, 86 Morningside road, and 55 Mayfield road. Phone 51800 and 41811
Moffat, T., St Ronans Bakery, 48 Raeburn place. Phone 22785
Moffett, J. W., 217 Leith walk
Morrison, Miss, 46 Hanover st.
Murray, D., 356 Morningside road. Phone 52126
Nairn Bros., Ltd., Central Hygienic Bakery, 47 Iona st., Leith; and branches. Phone Leith, 37077 and 37078 (2 lines)
Nicolson, J. C., 91 Morrison st.; home bakery and cooked meat specialist; open on Sundays. Phone 28097
Nolan, John, 27 Marionville rd.; also confectioner. Phone No. 75317
Norval's Bakery, 36 Ashley terrace
Notman, S., 30 Canonmills
Perrier, H., 95 High st., Portobello
Philips, D. M., 155 Granton rd.; orders carried out
Renton & Son, 39 Slateford road
Robertson, M., 6 Chapel st.
Rose, J. C., 165 Gorgie road. Phone No. 62079
St Cuthbert's Co-op. Assoc., Ltd., 92 Fountainbridge
Scott-Lyon, Ltd., 145 Ferry road
Scott, George, 87 Broughton st.
Shaw, A., 89 Main street, Newhaven
Smith, J., & Sons, 294 Leith walk
Smith, John M., 27 and 29 Lochend road, Leith. Phone Leith, 36440
Squire, D., 9 Wolseley place. Phone 75434
Stevenson, J., & Son, 16 Albert st.
Stewart & Son, 32 Dalry road
Stewart, A., 25 Lauriston place
Stuart, D., Ltd., 360 Morningside road. Phone 56141
Swan, R., 158 Balgreen road
The Home Bakery and Cafe (M. Watson), 6 North West Circus place; also restaurant, confectioner and tobacconist; home-made jams
Thomson & Hamilton, 124 Colinton road, and 5A Bonaly road. Phone 63210
Todd, D., 2 Murieston road
Veda, Ltd., 22 Charlotte square
Watson, J., 19 St Leonard's hill
Williams, J., 55 Drum st., Gilmerton; and confectioner. Phone Liberton, 79029
Williamson, Alexander, 2 Jamaica street; also confectioner
Young Bros. (Bakers), Ltd., 102 to 118 Pleasance
Young Bros. (Bakers), Ltd., Haymarket terrace. Phone 62366

BAKERS' SUPPLIERS

Buchan & Johnston, 12 Tolbooth wynd; also bakers' merchants. Phone Leith, 35877 and 35878
Paterson & Co., 34 North Bridge
United Yeast Co., Ltd., 87 Hanover street. Phone 22932

BAKERY ENGINEERS

Cruickshank, James, Ltd., 20 Duff street. Phone 61182 and 61183
Scobie & M'Intosh, Ltd., 82 Fountainbridge. Phone 21723

BANDAGE AND TRUSS MAKERS

See also Artificial Limb Makers.

Cameron, Peter (Wm. Sutherland, successor), 28 Crighton place, Leith Walk; and cutler. Phone Leith, 35154
Gardner, J., & Son, 32 Forrest road. Phone 20747

BANKS

See also Banking Section.

Institute of Bankers in Scotland, 62 George street
Bank of Scotland, North Bank street; has twenty-one branches in Edinburgh, and is represented in 19 towns in South-East of Scotland. Tel. add. "Uberior, Edinburgh." Phone 26071, 26072, 26073, and 26074
British Linen Bank, 38 St Andrew sq.
CLYDESDALE BANK, LTD.; Chief Edinburgh Office, 29 George street. W. M. Swan and A. W. Howitt, joint managers; branches throughout Scotland. Phone 21019
Commercial Bank of Scotland, Ltd., 14 George street; and branches. Phone 31271 (7 lines)
Edinburgh Savings Bank, 16 North Bank street; and branches
National Bank of Scotland Ltd., 9 and 11 George street. John T. Leggat, general manager. J. Allan Brown, secretary. Tel add. "National, Edinburgh." Phone 22251
North of Scotland Bank, Ltd., 20 Hanover street. A. A. Middleton, local mngr. A. Paterson, asst. local mngr. Phone 20732
North of Scotland Bank, Ltd., Melville street
Royal Bank of Scotland, St Andrew square; 34 branches in Edinburgh and district; also Border Towns. Tel. add. "Bank, Edinburgh." Phone 20273 and 20274
The People's Bank, Ltd., 26 Forrest road. Phone 25654
Union Bank of Scotland, Ltd., 64 George st.; and branches. W. R. Hall, J.P., manager; David M. Anderson, assistant manager. Tel. add. "Ubi, Edinburgh." Phone 25276
Union Bank of Scotland, Ltd., 28 Bernard street, Leith

BANKS (FOREIGN AND COLONIAL)

See also Investment, &c., Companies.

Bank of British West Africa, Ltd., 1 Howe street
Chartered Bank of India, Australia, and China, 19 Charlotte square
English, Scottish, and Australian Bank, Ltd., 29 Charlotte square
National Bank of New Zealand, Ltd., 56 Frederick street
Union Bank of Australia, Ltd., 9 Albyn place

BASKETMAKERS

See also Brushmakers.

Marked (A) are also Cane Workers.
(A) Blind Asylum and School (The Royal), Gillespie crescent and 55 George street. Edward F. Grahamslaw, commercial manager. Tel. add. "Blind, Edinburgh." Phone 52014, 52015, and 52016.

(A) Martin & Son, 83 George street; basket manufacturers. Phone No. 20454
Williamson Bros., 136 Pitt st., Leith
Wright, J., & Son, 18 West Preston st.

BATHS

Corporation Baths, Infirmary st.; and Salt-Water, Promenade, Portobello
Drumsheugh Baths Club, Ltd., Belford road
Warrender Baths, Thirlestane road

BEDDING AND MATTRESS MAKERS

See also Cabinetmakers; House Furnishers; and Upholsterers.

Blind Asylum and School (The Royal), Gillespie crescent and 55 George street. Edward F. Grahamslaw, commercial manager. Tel. add. "Blind, Edinburgh." Phone 52014, 52015, and 52016.
Clarke, Miss, 31 Sandport st.
Ilay-Down Mattress Co., 29 South Clerk street
Illingworth, Wm., 49 West Bowling-Green street
Kinnear, R., 55 Rankeillor st.
Martin & Son, 83 George st. Phone No. 20454
Platt, J., & Co., Ltd., 64 Cowgate
Scott, J., & T., 12 George st. Phone 32188 (2 lines)
Scott, John, 32 Pitt st.
Siddall & Hilton, Ltd., 28 St Mary's street
Underwood, J., 27 Duke st.
Victoria Bedding Co., Ltd., 11 Victoria street

BEER BOTTLERS

Woolley, Charles, & Son, Arch, 18, 20 Gordon street, Leith. Phone Leith, 37158

BELLHANGERS

Arnot, D., Henderson place
Blackley, D. & J., 40 Viewforth ter.
Bryden, J., & Sons, 10 Greenside place. Phone 27464
Munro, D. S., 11 Randolph place

BELTING MANUFACTURERS

Barrow, Hepburn, & Gale, Ltd., 50 Bernard street, Leith
Kenneth & Brown, Ltd., 45 Corstorphine Hill gardens
Smith-Darling Belting Co., Ltd., 50 Bernard street, Leith

BILLIARD ROOMS

Abbey Billiard Rooms, Abbey st.
Aiken, T., 20 Hill place
Bonnington Billiard Saloons, 83 Newhaven road
Bellevue Billiard Rooms, 44A Elm row
Caledonian Billiard Rooms, 83 Shandwick place
Edina Billiard Rooms, 30 Edina place
Grand Central Billiard Rooms, 20 Picardy place
Imperial Rooms, 54 Lothian st.
Mercat, 243 High street (Anchor Close)
New Carlton Billiard Saloon, 117 Slateford road
New Empire Billiard Hall, 16 Drummond street
New Merchiston Billiard Saloon, 45 Merchiston avenue
New Victoria Billiard & Bowling Saloons, 82 Gt. Junction st., Leith
Palace, 2 Millar crescent
Princess Billiard Room, 84 Leith st.
Royal Billiard Saloon, 76 Pitt st.
St Bernard's, 9 Haugh st.
St Mary's, 28 St Mary st.
Trevelyan Billiard Saloon, 181 Fountainbridge
Tron Billiard Rooms, 44 South Bridge
Tynecastle Billiard Saloon, 274 Gorgie road
Waverley, 30 Cockburn st.

BILLIARD TABLE MANUFACTURERS

Scott, J. & T., 12 George street. Phone 32188 (2 lines)
Taylor, John, & Son (Edinr.), Ltd., 110 Princes st. Phone 22206, 22207, and 22208. See advt.

BILLPOSTERS

See also Advertising Agents and Contractors.

Allen, David, & Sons, Billposting, Ltd., 1 Queen st. Phone 22345
General Billposting Co., Ltd., 23A St James' square; publicity contractors. Tel. add. "Posters, Edinburgh." Phone 21150
Nixon, Ltd., 25-27 Elder st. Phone 21306

BIRD DEALERS

Marked (A) are also Bird Stuffers.

Banks & Sons, 63A Cockburn st.
Cochrane, M., & Son, 34 Cockburn st.
Collins, A., 16 Fleshmarket close
Dewar, J., 2 St Patrick square
Hill, Lord, & Co., 35 Bruntsfield place
(A) Kean, John, & Sons, 1 E. Fountainbridge

BIRD CAGE MAKERS

Mackay, E., & Sons, 33 Rankeillor street; See Edinburgh "Zone" complete joy, a "roundabout" home for burgies, by test the maker's handwork. Mackay's best

BISCUIT MANUFRS.

See also Bakers.

Boni-Faccenda, Ltd., Gorgie road
Crawford, W., & Sons, Ltd., 42 Elbe street, Leith
Greig & Douglas, Ltd.; office, 32 Elbe street, Leith (Phone Leith, 36137); factory, Anderson place, Leith (Phone Leith, 35935). Tel. address, "Greglas, Leith"
Henderson, S., & Sons, Ltd., Slateford road. Tel. add. "Cakes, Edinburgh." Phone 61134 and 61135
M'Vitie & Price, Ltd., Robertson ave.
Middlemass, R., & Son, Ltd., 137 Causewayside. Phone 41013 and 41014

WESTON BISCUIT CO.
(EDINBURGH), LTD.,
SLATEFORD ROAD.
Phone
61085, 61086, 61087, & 61088

Zaccardelli, Cervi, & Co., Ltd., The Waverley Biscuit Factory, Rodney st.; also Italian warehousemen. Tel. add. "Zaccar, Edinburgh." Phone 22172

BLACKSMITHS

See Smiths, &c.

BLEACH MANUFACTURERS

Alexander & McCallum, 8 and 9 Waterston avenue
Gemway Products, 25 Guthrie street, 1; manufacturers of Diamond bleach, Gemozone household ammonia and Gemway cleanser

BLOUSE AND GOWN SPECIALISTS

See also Gowns.

Thomson, Patrick, Ltd., 15 North Bridge. Tel. address, "Advantage, Edinburgh." Phone Nos. 21051 to 21056 (6 main lines)

BOARDING-HOUSES

See Apartments.

BOATBUILDERS

See Shipbuilders.

BOAT HIRERS

Johnston, J., Leamington Road Cottage

BOILER COVERERS

Henderson's Insulation Co., 51 Brunswick road. Phone 75053

Neils Insulation Co., 20 Cromwell street, east, Leith; also refrigerator specialists and contractors to the Admiralty and H.M.O.W. Phone Leith, 36023

Plastic Flooring & Insulation Co. (Sole Partner, W. Garland), 19 Bonnington road, Leith, 6; boiler and steam pipe coverers; floors laid in design, in tile form and in colours. Phone 35350

Thomson, A., Granton Harbour; scaler

BOILERMAKERS

Cuthell & Co., Ltd., 34 Queen st.
Slack, J. & R., 25 Beaverbank pl.
Stevenson A., & Co., 60-62 Newhaven road, Leith

BONDED WAREHOUSES

Bonding and Transport Co., Ltd., 13 Quality street
Laurie, Son, & Co., Ltd., 68 Bangor road
Muir & Co., 2 Commercial st., Leith
North British Storage and Transit Co., Ltd., 39 Constitution street, Leith
Queen Dock Bonding Co., Ltd., Queen's Dock, Leith
Robb, J., & Son, 124 Great Junction street
Tanfield Bonding Co., Ltd., Tanfield Hall, Canonmills

BOOKBINDERS

See also Booksellers; also Printers; also Stationers (Wholesale).

Adams, H., 276 High st., Portobello
Begbie, W. S., 65 Commercial st.
Duncan, G., & Son, Ltd., 120 East Claremont street. Tel. add. "Bookbinders, Edinburgh." Phone 24252
Geddes, Wm., 451 Lawnmarket. Phone No. 22949
Henderson & Bisset, 61 Frederick street. Tel. add. "61 Frederick Street." Phone 24475
Hunter, William, & Sons, Bridgeside Works, McDonald road. Phone 25201 and 25202
Johnston, W. & A. K., Ltd., Edina Works, Edina place, Easter road. Tel. add. "Edina, Edinburgh." (Phone 75272 and 75273); also at 38A George street, 2 (Phone 20423)
Napier & Co., 35 Elder st.
Orrock & Son, Ltd., 118A East Claremont street
Pagan, Miss, 22 Newbattle terrace. Phone 52923
Robertson, W., 369 High st.
St Giles Bookbinding Co., 377 High street. Phone 21697
Shepherd, W. & J., Broughton mkt.
SMITH, GEORGE S. (Wm. Macdonald & Co., Ltd.), Directory Press, London road; publishers' bookbinder. Binding of every description; cloth binding a speciality. Highest award, Edinburgh Exhibition, 1886

Wright, A. B., 14 Bank la., Clyde st.

BOOKBINDERS' CLOTH MANUFACTURERS

Winterbottom Book Cloth Co., Ltd., 13 North Bank street. Phone No. 23251

BOOKSELLERS

Those marked (A) are also Publishers; (B) keep Circulating Libraries; and (C) are also Bookbinders

See also Publishers; also Stationers.

Aitchison, J., 390 Morningside road
(B) Arnot, James, 95 Lothian road
Bauermeister, F., 7 No. Bank st.
(A) Baxendine, A., & Sons, 15 Chambers street
Black, W., 131 Kirkgate
(A) Brown, W., Ltd., 18A George st.
Brunton, A., 54 Hanover st.
BRYCE, W., 54 Lothian street. (Phone 25900); and at 15 Teviot place. (Phone 20731)
Burnett, R., 54 Lauriston place
Cairns Bros., 15 Bristo place
(A) Cameron, R. M., & Son, Ltd., 10 George IV. Bridge. Tel. add. "School, Edinburgh." Phone 25944
Christy & Co., 26 Roseburn terrace. Phone 62812
(B) Douglas & Foulis, 9 Castle st.
Dunlop, W., 52 George IV. Bridge
(A) Elliot, A., 17 Princes st.
Finnie, R. J., & Bros., 278 Morrison street
Fitzsimmons, H., 306 High st., Portobello
Forrest, R., 1 Antigua st.
(A) Galloway, J., 18 Teviot place
Geddes, G., 32 South Clerk st.
Gemmell, Wm., 4 Buccleuch st.
Gowans, Mrs M., 143 Oundee st.
Grant, John, 31 George IV. Bridge
(ABC) Grant, R., & Son, Ltd., 126 Princes street. Phone 31031 and 31032
Haxton, D., 36 Chambers st.
Hay, John, West Maitland Street Post Office, 22 West Maitland st. Phone 25626
(A) Hay, W. J., 45 High st.
Henderson, D., 54 Elm row
(A) Henderson, W. F., 19 George IV. bridge
Hyslop, D., 13 South College st.
Kennedy, R., 19 Brunswick road
Laurenson, M., 9 Gilmore place
(B) Lennox & Co., 129 Comiston road
Lowland & Border Book Depot, Ltd., 2 Bristo place. Phone 30927
M'Donald, Miss, 124A Ferry road
(A C) MACDONALD, WM., & CO., Limited, Registered Office, Directory Press, London rd., Edinburgh. Tel. add. "Direct, Edinburgh." Phone No. 75524. London Office, 72 Leadenhall street, E.C.3. Tel. add. "Caps, Ald, London." Phone No. Avenue, 4816; printers, linotypers, bookbinders, and publishers; proprietors of Macdonald's Directories, Tourists' Guides, etc.
M'Gouran & Harkins, 37 George street. Phone 27713
(AB) Macniven & Wallace, 138 Princes street
Macphail, A. W., 6 Melbourne place
(A) Marshall, Morgan, & Scott, Ltd., 41 Shandwick place
(A) Menzies, John, & Co., Ltd., Hanover buildings, Rose st.; wholesale. Tel. add. "Hanover Edinburgh." Phone 26201, 26202, 26203, 26204, 26205, 26206, 26207 (7 lines)
Michie, James, 156 Gorgie rd.; also tobacconist; circulating library
Millar, Wm., 58 Ratcliffe terrace. Phone 43661
Newlands, James S., 16 Stafford st., Shandwick place; also library
Orr, John, 74 George street; new and second-hand. Phone 31773
Paterson, J. A., 101 Colinton road
Peffers, David Hay, 2 Hill street, 2
Rintoul, D., 16 Craighall road
(B) Robinson, H., 111 Newington rd.
(B) Scott, Miss J., 125 High street, Portobello
Shepherd, Miss J., 90 High st., Portobello
Shepherd, W. W., 31 Dundas st.
Smith, H. S., Ltd., 59 Mayfield road; lending library
Sutherland, J., 134 Ferry road
Sutherland, Miss A., 73 Fountainbridge. Phone 33152
(A) Thin, James, 54 South Bridge
Waters, Miss E., 65A Kirkgate
(A) Waverley Book Co., Ltd., 53 George street
Wightman, W. & I., 128A Morningside road
Williamson's, 28 Haddington place
Williamson's, 46 London st.
Willis, E., 9 No. St Andrew st.
(B) Wood, Wm. M., 28 Broughton st.

BOOT AND SHOE MAKERS AND REPAIRERS

Those marked (A) are Wholesale.

Adelman & Son, 216 Canongate
(A) Alexander & Co., 58 High street. Phone 27000
(A) Allan Bros. & Co., 39 Watson crescent; manufacturers. Phone 62186
Allan, W., 106 Spring gardens
Anderson & Sons, 19 East Norton place. Phone 75103

JAMES ALLAN & SON, LTD.,

123 PRINCES STREET

(Phone 20123, 2 lines).

And at

42-44 LEITH STREET

(Phone 24244).

Tel. add. "Shoes, Edinburgh."

Angus, G., 34 Drum st., Gilmerton
Annand & Shirran, 36A Grove st.
Armstrong, A., 19 East London st.
Baird, The Bootmaker, Ltd., 14 South Bridge; and branches
Barratt, W., & Co., Ltd., "The Northampton Shoemaker," 11 and 13 South Bridge. Phone 32329
Beckley, W., 18 Spottiswoode st.
Beckley, Wm. A., 3C York place
"Benny's Fashion Shoes," 45 Clerk street. Phone 43434
Blair, H., 36 W. Preston st.
Borthwick & Co., 105 Rose st.
Brown, D., 11 West Montgomery pl.
Brown, F. E., 19 Brougham place
Brown, H., 5 North St Andrew st.
Brown, J., Gilmerton
Buckle, Joseph, 117 Broughton road
Buckley, F., 40 Rodney street
Burns, A., 33 Lochend road, Leith
Burns, P., 2 Ritchie place
Cable Shoe Co., 46 North Bridge
Cairns, A., & Son, 2 Abbey st.
Callender, J., 6 Montagu terrace
Cameron, D., & Co., 2 Clerk st.
Campbell, A., 29 Argyle place
Campbell, W. G., 5 Northumberland place
Carr & Co., 17A Raeburn place; repairs a speciality
Carse, D., 1A Scotland st.
Chalmers, A., 115A Dumbiedykes rd.
Christian, D., 123 Bruntsfield place
Cormack, R., 8 Yeaman place
Coupland, F., 24 Sciennes rd.
Cowe, Geo., 3 Lower Granton road
Craig, G., & Son, 33 Chambers st.
Croxer, R., 12 Joppa rd., Portobello
Cummack, James, 37 Lauriston st.
Cuthbert, R., 6 Montgomery st.
Dalziel, D., 29B Restalrig road, Leith
Davidson, J., 404 Morningside road
D. E. Shoe Service, 5 Home st.; repairs a speciality
Duncan, T., & Co., 55 Princes st.
Dunn, G., 247A Morningside road
Edinburgh (The) Cripple and Invalid Children's Aid Society, 13 Brougham street, Tollcross
Erasmuson, H., & Son, 155 Gilmore place; hand-sewn work a speciality
Fleming, S., 23 Brougham place
Freedman, R., 1 East Montgomery pl.
Geddes, G., 78 Ratcliffe terrace
Gilmour, J., 77 Bread st
Goodyear, Alfred, 120 Duke st., and 5 Thorntree st., Leith. Phone Leith, 36592
Gordon & Sons, 18 Hope Park terrace
Grassick, J., 26A Barony st.
Gray, Arthur, 4 and 5 Portland place, Leith; repairs a a speciality
Gray, Duncan, 7 Henderson row
Greenlees & Sons, 351 Leith walk
Greig, G., 15 Parsons Green terrace
Haig, A., 9 James st.
Henderson, Ed., 13 Leith Walk, Leith
Hillock, A., 3 Ratcliffe terrace
Hodson, C., 25A Restalrig rd., Leith
Hogg, James, 11 Tarvit st.
Horton, H., 6 Dalmeny st., Leith
Howick, F., 76 Henderson row
Hutchinson, R., 43 Comely Bank pl.
Hutton, Chas., 11 Elgin terrace
Inglis, W. & J., Ltd., 16 Queensferry street
Jamieson, David, 208 Gorgie road
Johnson, A., 55 Main street, Newhaven
Johnson, T., 82 Buccleuch st.
Jopp, J., 2 Kirkwood place
Kane, C., 5 Polwarth gardens
Kyle, Jas., 75 Angle Park terrace
Lauder, J., 146 Bruntsfield pl.; agent for "K" shoes. Phone 52251
Lear, W. M., 51 Bristo street. Our Motto, Quality; repairs neatly done
Lotus & Delta, Ltd., 111 Princes street. Phone 30351
M'Arthur, Wm., 27 Melville terrace
M'Currach, W., 8 Shrub place, Leith Walk
MacDonald, Hugh, The Belmont Boot Repairing Service, 52 Corstorphine road, 12; repairs a speciality
M'Gillewie, D., & Son, 28 Morningside road
M'Gregor, D., 33 Temple Park crescent
M'Intosh, R., 32 High street; and branches. Phone 20622; residence, 52347
Mackenzie, A. O., 69 Haymarket ter.
M'Millan, G., 34A Alva st.
M'Murray, R., 42 Marionville road
M'Pherson, D., 35 Glover st.
Mair, J. S., 9 Churchhill place
Manfield & Sons, Ltd., 99 Princes st.
Mann, G., 31 Albert st.
Marshall, Wm., & Co., Ltd., 208 Gorgie road
Martin, B., 383 Easter road, Leith
Maxdon Shoe Co., 7 Dalry rd.; boot and shoe retailers. Phone 22301
Middleton, J., 130 Ferry road
Modern Boot Repairing Co. (Edinburgh), Ltd., 66 High street; Blake sole sewing and welt-stitching by latest machinery; repairers to the trade. Phone No. 27726
Morris, J., 15 Balfour st.
Morris, T., 254 Ponnington rd., Leith
Morrison, W., 289 Easter rd., Leith
(A) Muil, J., & Sons, 26 Primrose st.
Mundell, A., Ltd., 37 South Bridge (Phone No. 20433), and 151 Lothian road (Phone No. 26618)
Murray, C., & Son, 170 Dalkeith road; repairs neatly executed
Murray, I. & H., area, 25 Minto st.
Park & Son, 9 Newington road
Paterson, G. M., 103 Main st., Newhaven, and 40 Granton road
Peebles, T., 70 Grassmarket
Phillips, J., 98 Raeburn place
Phillips & Co., 129 Morrison st. Phone 21157
Plummer, W., 241 Dalry road; repairs a speciality
Prentice, M., 9 Craiglea drive
Pringle, A., 86 Montgomery st.
Pullar, J., 12 Wolseley place
Quick Service Shoe Repairs (Proprietors, Robertson Bros.), 55 Belford road; repairs a speciality
Quigley, John, 73 Morningside road
Rae, P., 45 Barclay place
Randall, H., Ltd., 17 Shandwick pl.
Reid & Co., 169 Leith Walk
Reid's Shoe Repair Service, 91 and 93 Broughton st. Phone 30691
Ross, D., & Son, 100 High st., Portobello
Robertson, D., 18A Morrison st.
Saxone & Sorosis Shoe Co., Ltd., 120 Princes street
Silby, Thos. H., 210B Newhaven road. Est. 1907
Simpson, G., 137 Bonnington road
Sinclair, C., 17 Grove st.
Smith, C., 6A Caledonian road
Smith, G., 4A Union street; hand-sewn repairs neatly done
Smith, H., 27C Marchmont rd. Phone No. 51950
Smith, J. E., 2 Tanfield; repairs a speciality
Smiths, 152 Balgreen road
(A) Stead & Simpson, Ltd., 42 South Bridge
Steven, D., 23 Comely Bank road
Stevenson, J., 68 Elm row
Stevenson, J., 14 Comely Green place, Lower London road
Sutherland, D., 40 Fowler terrace
Tait, A., 147 Dalry road
Taylor, P., 6 Pilrig st.
Thomson & Co., 22 Comiston road
Thomson, Patrick, Ltd., 15 North Bridge. Tel. address, "Advantage, Edinburgh." Phone Nos. 21051 to 21056 (6 Main lines)
Thomson, P., 41 Haymarket terrace
Timpson, Ltd., 22 Leith st.
Tres Bon Boot Repairing Co., 32B Broughton street
True Form Boot Co., Ltd., 91 South Bridge
Tyler, H. P., Ltd., 52 High st.
Wallace, A., 11 Croall place
Wallace, J., 33 Tolbooth wynd, Leith
Watson, A., 45 Haymarket terrace
Watson, D., 71 Slateford road
Watson, R., 44 Ashley terrace
Watts, J., 30 Montagu terrace
Wauxwell Boot Stores, 16 Hanover st.
Webster, W., 6 Yardheads
Whytock, C. H., 43 Ratcliffe ter.
Whytock, J., 139 Fountainbridge
Young, E. W., Dickson's Park, Piershill

BOOT FACTORS

See also Leather Merchants.

Aikman, James, & Sons, 43 Jeffrey st.
Alexander & Co., 58 High st. Phone 27000
Findlay & Co., Ltd., 26 Clyde st.
Gordon & Co., 34 North Bridge. Phone No. 26908
Keir, D., & Sons, Ltd., 43 Assembly street, Leith
M'Aslan, A., & Co. (Glasgow), Ltd., 3 South Bridge
Smith, D., & Son, 30 St Mary's street. Phone 28111

BOTTLE MANUFACTURERS

See also Pottery Manufacturers.
Also Stone Bottle Manufacturers.

Buchan, A. W., & Co., Portobello Potteries; stoneware, jar, and stone bottle makers. Tel. add. "Buchan, Portobello." Phone No. Portobello, 31569
Cooper & Co., Ltd., Forth Bottle Works, Portobello
Wood's Bottle Works, Ltd., Portobello

BOXMAKERS (PLAIN AND ARTISTIC)

Duncan Brown & Co., 10 Lady Lawson street. Tel. address, "Boxdom, Edinburgh." Telephone No. 21517
Kerr, A., & Son, 2 Swinton row
Reid Paper Box Factory, Dunedin st., Beaverhall
Stevenson, Hugh, & Sons, Ltd., 1 Bonnington Road lane; cardboard box makers. (Phone Leith, 36231, 3 lines); also at Glasgow (Phone Douglas, 2897). See advt. facing Glasgow section

BOXMAKERS (DRAPERS' PLAIN AND FANCY)

Castle Box Making Co., 300 Lawnmarket
Neil, E. & W. S., 23 St James square
Stevenson, Hugh, & Sons, Ltd., 1 Bonnington Road lane. (Phone Leith, 36231, 3 lines); also at Glasgow (Phone Douglas, 2897). See advt. facing Glasgow section

BRASSFOUNDERS

See also Plumbers, etc.

Baxendale & Co., Ltd., 1 King's Stables road, Grassmarket. Tel. add. "Baxendales, Edinburgh." Phone Nos. 27040, 27047, 27048, and 27049
Clark, J., 7 and 8 Manderston street. Phone Leith, 35181
Finlay, Wm., & Co., West Silvermills lane. Phone No. 28145
Laidlaw, R., & Son (Edinburgh), Ltd., Simon square
Laing, C., Beaverbank Brass Foundry, Beaverbank place. Phone No. 26760
Lamont & Co., Ltd., 104 Buccleuch st.
Low & Duff, Ltd., 34 Rose st., North lane
M'Millan, Archd., & Co., Shrub Place lane, Leith walk. Tel. add. "Vacuum, Edinburgh." Phone Leith, 37043
Milne's Meters, Ltd., Milton st. Phone 75323
Mitchell, A. C., 91 Dundee st.
Municipal Supplies, Ltd., Salisbury road
Murray, H., 7 Dorset place
Rolland, M'Kirdy, & Co., 7 Elder st.
Victoria Brass Foundry Co., Ltd., 5 Bonnington Road lane
Wood & Cairns, Ltd., 11 Queen st.

BRAZIERS

See Coppersmiths.

BREWERS

See also Maltsters.

Aitchison, John, & Co., Ltd., 19 St John street. Phone 21251
Bernard, Thomas & James, Ltd., Edinburgh Brewery, Slateford road
Campbell (Arch.), Hope, & King, Ltd., 17 Chambers street
Deuchar, Robert, Ltd., Duddingston Brewery, Craigmillar. Phone Edinburgh, 75241 and 75242
Drybrough & Co., Ltd., Drybrough's Brewery, Craigmillar, Edinburgh, 9; and 89 Bath street, Glasgow. Tel. add. "Drybrough Edinburgh." Phone Edinburgh, 75204 and 75205; Glasgow, Douglas, 6101
Gordon & Blair (1923), Ltd., 65 Calton road. Phone 21530
Jeffrey, J., & Co., Ltd., Roseburn ter.
Lorimer & Clark, Ltd., Slateford road
M'Ewan, William, & Co., Ltd., 190 Fountainbridge
Mackay, G., & Co, Ltd., St Leonard's street
Maclachlans, Ltd., Craigmillar, Duddingston
Morison, J. & J., 160 Canongate
Murray, Wm., & Co., Ltd., Craigmillar Brewery, Craigmillar
Scottish Brewers, Ltd., Holyrood rd.
Steel, Coulson, & Co., Ltd., Abbeyhill
Usher, Thomas, & Son, Ltd., Park Brewery, 106 St Leonard's street. Tel. add. "Usher, Edinburgh." Phone Nos. 43311 and 43312
Younger, Robert, Ltd., 60 Abbeyhill
Younger, William, & Co., Ltd., Abbey and Holyrood Breweries, Holyrood rd. Tel. add. "Holyrood, Edinburgh." Phone No. 22011

BRICK AND TILE MAKERS

Dougal & Sons, Ltd., 131 Fountainbridge
Shotts (The) Iron Co., Ltd., 1 Castle street. Phone Nos. 25232, 25233, and 25234

BRICKLAYERS AND FURNACE BUILDERS

See also Builders.

Black, Wm., & Sons, 150 Dundee st.
Brown, J., & Son, 15 Cassels lane, Leith. Phone 36127
Robb, A., & Sons, 19 Willowbrae rd.

BROKERS AND DEALERS

See also Salerooms; also Wardrobe Dealers.

Adam, M., 145 and 147 West Port; saleroom
Armstrong, J., 313 Cowgate
Brickman, S., 37 Eyre place and 288 Stephen street
Harte, P., & Son, 114 Solicitors buildings, Cowgate; also waste and rag merchants. Phone 26888
Hunter, D., 40 Tolbooth wynd
M'Cormack, K., 3A Arthur st.
M'Mahon, P., 317 Cowgate
M'Mahon, Thos., 64 Henderson st.
Simon, A., 3 N.-W. Circus place
Vallance, M. D., 131 West Port

BRONZEFOUNDERS

Creswick, C., 20 Harrison road
M'Donald & Creswick, Ltd., 60 Gorgie road

BRUSHMAKERS

See also Basketmakers.

Black, A., & Co., 13 North St Andrew street. Phone 25391
Blind Asylum and School (The Royal), Gillespie crescent and 55 George st. Edward F. Grahamslaw, commercial manager. Tel. add. "Blind, Edinburgh." Phone Nos. 52014, 52015, and 52016.
Cresser, R., 40 Victoria st.
Kleen-E-Ze Brush Co., Ltd., 4 North St David street
Lord Roberts' Memorial Workshops, 18 Greenside lane. Tel. add. "Disabled, Edinburgh." Phone No. 21470. See advt.
Myles & Son, 16 Victoria street
Reidpath, J., 12A Greenside place

BUILDERS

See also Bricklayers, &c.; Joiners, &c.; also Masons.

Edinburgh & District Master Builders' Assoc. D. G. Wallace, 11 Rutland street, secretary
Alexander, Donald, West Savile terrace. Phone 41559
Alexander, J. B., Ltd., Braefoot terrace, Liberton; also joiners and masons. Phone Liberton, 79201 (3 lines)
Anderson, Thomas, & Co. (Builders), Ltd., 234 Easter road, Leith. Phone Leith, 35715
Barrie & Moncrieff, 30 Albert place
Bee & Co., 141 St Leonard's st.
Black, G. R., 214 Leith walk; house builder and contractor. Phone Leith, 36513
Black, J., 16 Picardy place
Brown, T., 16 Piershill terrace
CAMERON, A. & J., 64 Duff st. Phone No. 61880
Coll & Son, Ltd., 28 Queen st.; also contractors. Phone 30839
Cormack & Son, 123 Ferry road
Cousin, G. & R., 24 Hill st.
Cowie, J., & Son, 39 Haddington place
Cowiesons, Ltd., Roseburn st.
Davidson, A. M, 24A Ferrier st.
Donaldson & Low, 108A Causewayside; building contractors. Phone No. 42584
Dryburgh, G., & Son, 20 St Vincent street. Phone 20031
Duff, James, 115 Saughtonhall drive. Phone No. 61403

Duncan, James, & Son, 127 Grove st.
Duncan, W. & A., 10 Pitt st., Portobello
Dunlop, C. H., 44 Frederick st. Phone No. 21881
Dunn, James, & Son, 23 Hamilton place; also jobbing masons and brick builders. Phone 25962
Elder & Wilson, Craigleith road
Ford & Torrie, Ltd., Hanover House, 100 and 102 Hanover street. Phone 23763. See advt.
Gairns, J., 47 Briarbank terrace
Gerard, W., & Sons, Wheatfield st.
Gilray, G. H., 56 Newington road; builder, slater, and tile layer. Phone 41274
Graham, W., Harden place
Grant, D., & Son, 3A East Preston st.
Gray, R. W., 14 Springvalley gdns.
Grieve, Nathaniel, Washington lane. Dalry road
Hamilton, J., 14 Prospect Bank crescent. Phone Leith, 36511
Hastie, Robert, 34 Torphichen street; also slater. Phone No. 26311
Henderson, J., & Son, 21 Castle st.
Henderson, T., Walker st.
Henry, W. J., 63 Abbeyhill; also slater. Telephone Nos. 27852; Davidson's Mains, 77307
Hepburn Bros., Ltd., 56 George st.
Hope & Sons, 6A Spring gardens
Irvine, T., Robertson avenue
Keppie, S., & Son, 21, 23, and 25 Corstorphine road, Murrayfield. Phone 61366
Lamb, D., 14 Braid road
Lownie, John, & Son, Ltd., 57 Harrison road
Macandrew, Colin, & Partners, Ltd., 11 West End place; also joiners. Phone 61073 and 61074
M'Ara & Sons, 16A Howe st.
M'Gregor, T. S., 18 Tay st.
M'Kay, N., 15 Morton st., Leith
M'Kendrick, C., 2 Charlotte square
M'Leod, Neil, & Sons, Ltd., 6 Melville street
M'Leod, Wm. Arnott & Co., Ltd., Office, Russell road, Edinburgh, 12. Phone 63956, 63957, and 63958.
Mactaggart & Mickel, Ltd., 67 York Place, 1. Phone 21717.
Martin, J., & Son, Ltd., 9 Horne ter.
Mellon, J., 534 Gorgie road
Melrose & Thomson, Ltd., 3 Drum terrace. Phone 36008
Millar, James, & Sons, Ltd., Millar place
Millar, T., & Co., Ltd., Hermitage Park, Leith
Miller, Jas., & Partners, Ltd., 84, 86, and 88 Hanover street. Phone 30241, 30242, 30243, and 30244
Morris, W., 6 Hermitage pl., Leith
Nimmo, P., & Son, 1 Fountainhall road. Phone 44873
O'Brien, W., 9 Murieston crescent
Orman, A., Broughton Market
Penman & Inglis, 46 Eyre place
Pottinger, John, & Son, Parliament square, Newhaven. Phone Granton, 84207
Pringle & Arnould, 4 St Leonard's bank
Quinn, J., 30 York place
Rae, D., & Son, Ltd., 199 Braid road. Phone 54651
Rae, Thomas, & Co., 17 York pl.
Reid, Thomas, & Son, 193A and 195 Pleasance; building contractors. Telephone No. 41792
Robertson, W. C., & Carrick, Ltd., 29 Queen street
Robinson, R., 5 Alva st.
Rosie, G., & Son, 74 South Clerk street; yards. East Newington place and Barony street; also plasterers. Phone 42851
Scott & Brown, 4 South Gray street; also contractors. Phone 43396. See advt.
Smith, J., & Son, 10 Bath st., Portobello. Phone Portobello, 81503
Steel, Sir James, Bart. (Trs. of), 2 Torphichen street
Swan, W., 105 Pitt st., Bonnington
Thaw & Campbell, Ltd., 42 Frederick street
Thompson & Inglis, 15 Hope street, Leith
Tubular Scaffolding, Ltd., West Savile place
Turner & Co., Ltd., 11A Westfield st.
Walker, T. N., & Warwick, Ltd., Greenend, Liberton; also joiners and general works contractors; property repairs, garages and outhouses; estimates free. Phone Liberton, 79566
Wallace, R., & Sons, 40 Tower street, Portobello
Watherston, John, & Sons, 29 Queensferry street. Phone No. 23941
Watson, W. & J. R., Ltd., 48 Iona st.
Wishart, T., 347 Easter rd., Leith

BUILDERS' MERCHANTS

Abbey, David Y, Ltd., Annandale Street lane. Phone Nos. 21218 and 21219
Builders' Supply Co., Ltd., Gorgie
Currie & Co., Ltd., Eagle buildings, Rose street
Faraways, Ltd., 16 Picardy pl.; also asphalters. Phone 23281 and 23282
Ford & Torrie, Ltd., Hanover House, 100 and 102 Hanover street. Phone 23763. See advt.
Henderson, J. & W., Ltd., 18 York place
Johnston & Co., Ltd., 58A Castle st.
Johnstons & Paton, Ltd., 4 Queensferry street
Lawrence, John & James, Ltd., 72 Eyre place. Phone No. 21182
Newlands & Sutherland, 167 Morrison street
Paton, G. & J., 24 York place
P.D.M. Fittings Co., Ltd., 2 Forth street. Phone 23840
Roofing & Building Supply Co., 60 Castle street; Depots, Berwick and Grangemouth. Phone 30731
Sandhills (The) Co., 101 Leith walk

BUILDING SOCIETIES

See also Investment, &c., Companies.
Abbey Road Bldg. Soc., 11 Rutland st.
Barnton Building & Feuing Co., Ltd., 33 Queen street
Borough Building Society, 32 Melville street. Phone Nos. 31046 and 31047
City & County House Purchase Co., Ltd., 66 Frederick street
Co-op. Permanent Building Society, 23 Albany st. Phone 31885 and 31886
Dunedin Investment Building Society, George street
Dunfermline Bldg. Soc., 45 Frederick street
East of Scotland Bldg. Co., Ltd., 32 Melville street
Edin. & Sub. Bldg. Soc., Ltd., 45 Frederick street
Edin. Co-op. Building Co., Ltd., 32 Castle street
Edinburgh Mutual Investment and Building Society, 24 Alva street
Halifax Building Society, 75 George street
Huddersfield Bldg. Soc., 43 Hanover street
Improved Edinburgh Property Investment Bldg. Soc., 10 York pl
Leeds Permanent Bldg. Soc., 30 York place
Leith Property Investment Building Society, 141 Constitution street. Phone Leith, 35797
Midlothian Investment Building Society, 16 Alva street. Phone 25401
New Edinburgh Investment Building Society, 13 York pl. Phone No. 22113
Permanent Scottish Union Property Investment Building Soc., 5 Coates crescent
Prudential Investment Building Society, 1 Leopold place. Geo. Moodie, S.S.C., manager and secretary. Tel. address, "Prubild, Edinburgh." Phone 30590 (2 lines)
Scottish Amicable Building Society, Amicable House, 71 George street. Phone 31991 5 lines)
Scottish Bldg. Soc., 73 Hanover st.
Scottish Progressive Bldg. Soc., 2 Coates crescent
Woolwich Equitable Bldg. Soc., 44 Charlotte square

BUSINESS TRANSFER AGENTS

Stanley Agency, Regd., 9 Hope street; expert advice on income tax and accounts. Phone 21616

BUTCHERS

Those marked (A) are also Poulterers. See also Meat Salesmen, &c.

Addison, A., 90 Coburg st.
(A) Allan, Peter K., 12 Hamilton place, Stockbridge. Phone No. 23571
Anderson, G., 3A East Trinity road
Anderson, J., 51 Great Junction st.
Anderson, J., 30 South Clerk st.
(A) Arthur, W., & Sons, 36 Morningside road

Butchers—continued.

Bain, J., 2 Stenhouse cross
Baird, L., 392 Morningside road
Baker, E., 281 Leith walk
Ballantyne, R., 6 Fowler terrace
Baxter, C., 19 Henderson row
Baxter, James B., Liberton Dams (Phone Liberton, 79233); also at 133 St Leonard's street and 178 Dalkeith road (Phone 41010)
Binnie, Geo., Head Office, 189 Great Junction street, Leith (Phone Leith, 35582); also at 21-23 Tolbooth wynd and 95 Kirkgate, Leith
Bishop, J., 26 Lothian st.
Blackhall, J., 251 Leith walk. Phone Leith, 35571
Blacklock, J., 29 Sandport st.
(A) Blake, D. B., 8 Dublin st.
Borthwick, B., 224 Crewe rd., north
Bower, Mrs, 75 Raeburn place; pork
Bowman, Mrs, 12 Kirkgate, Leith; pork
(A) Brannan, E., 113 Lauriston place
(A) Brechin Bros., Ltd., 2 Newington road (Phone 42012 and 42013), and 2 Liberton gardens (Phone Liberton, 79277); also at Glasgow—269 Sauchiehall street, 53 Bell street, 265 Cathedral street, 75 Elderslie street, 31 to 35 Union street, 526 and 685 Great Western road, 534 Springburn road (Phone Bell, 579), 1042 Pollokshaws road (Phone Langside, 2263), 290 Garscadden road (Phone Scotstoun, 2520) and 190 Knightswood road (Phone Scotstoun, 1720)
(A) Brodie, A. & J., 32 Home st.
Brooks, James, 18A Raeburn place
Brooks, William, 97 Broughton st.
(A) Brownlee, Wm., & Co., Ltd., 39 and 41 Deanhaugh street, 6 Kerr street (Phone 26736), and 6 Polwarth crescent (Phone 54680)
(A) Cairns, R. R., 11 and 157 Restalrig road, Leith. Phone Leith, 36728
Campbell, A. S., 127 Gilmore place
Campbell, J. B., 71 Dalry road. Phone 61331
Campbell, James, Main street, Gilmerton. Phone Liberton, 79580
Campbell, J., Ltd., 28 High st.
Cannon, T., & Sons, 135 Canongate
(A) Carmichael, J. G., 136 Colinton road; also poulterer and game dealer. Phone 61458
(A) Christie, Wm., 186 Bruntsfield pl
Coghill, G. S., 15 Bristo street.
Conner, W., Drum st., Gilmerton
Couper, R., 103 Nicolson st.
Craig, W., & Son, 142A Ferry road. Phone Leith, 36929
(A) Cumming, W. P., 12 Roseburn terrace; also poulterer and game dealer. Phone 61289
Cuthbert, G., 7 Carnegie st.
(A) Cuthill, A. F., 60 Warrender Park road
Davidson, J., 75 Northumberland street. Phone 21593
(A) Davidson, R., 130 Morningside road
Dickson, H., 132 High st., Portobello
(A) Dobson Bros., Ltd., 74 Morningside road
Doig, T., 14 Easter road. Phone 75305
Doig, T., & Sons, 69 Elm row. Phone 20310
(A) Donaghy, A., 1 Hillside st.
Douglas, William, 122 West Port
Edin. & Dumfriesshire Meat Supply, Ltd., 41 Lothian st. Phone 26221
(A) Edward, T. M., 175 Fountainbridge
Egner, H., 44 Great Junction street, Leith; pork
Elliot & Sons, 4 Wolseley place
Elliot, T., 72 Morrison st.
Falck, H., 3 Charlotte st., Leith
Ferguson, J., 37 Parsons Green ter.
Ferguson & Co., 31 Kirkgate, Leith. Phone Leith, 36080
Fisher, T., 42 Portobello road
(A) Forgie, P., & Son, 18 Charlotte st., Leith
(A) Forrest, A. L., 59 Home st.; also poulterer. Phone 23318. Established 1898
Forsyth, J. D., 160 Lauriston place
Gabriel, S., 26 St Leonard's st.
Gilbertson, W., 41 Bridge st., Leith
Gilbertson's, 42 Broughton st.
Gilhooly, T., 7 Chapel street.
Glen, A., 96 Northfield Broadway. Phone 82180
Goldie, J., 113 Fountainbridge
Goldie's, 212 Dalkeith road
Gray, A., 8 Albert place
(A) Gray, John, 127 Morrison street. Phone 21445
Gruber, C., 11 Home st.; pork. Phone 24435
Gruber (Proprietor, Leslie A. Davidson), 130 Nicolson st.
Gruber, G., 13 Raeburn pl.; pork
Gruber & Sons, 31 Elm row; pork
Hall, D. A., 151 Dalry road
(A) Hamilton, James, 3 Spottiswoode road. Phone 53663
(A) Hamilton, W., 25 Home st.
Hare, A., 96 Duddingston Park
Henderson, P., 104 Easter road
Henry, Mrs M., 11 Kirkgate, Leith
(A) Hindmarsh, T., 137 Comiston road
(A) Hislop, R., 111 Dalry road. Phone 62034
(A) Hogg & Hogg, 3 Drumsheugh place
Horne, J., 165A Fountainbridge
Hornig, A. J., 314 Morningside road; pork butcher. Phone 56049
Hornig, C., 47 So. Clerk st.; pork
Hume, Thomas, 162 Gorgie rd. Phone 62605
Hunter, J., 133 Kirkgate
Hunter, W. J., 228 High st., Portobello
Hutchison & Son, 45 Bristo st.
Johnston & Waters, 14 Queensferry st.
Johnston, C., & Sons, 330 Morningside road
Johnston, John, 27 Orighton place
Johnston, W., 60 Niddrie Mains rd.
Kay, Alex., 45 Leith walk. Phone Leith, 37473
Kelly, T., 46 Ashley terrace
Kumerer, F. & H., 26 Dalry rd.; pork butchers. Phone No. 62287
Laidig, C., 36 Clerk st.; pork
Lamont's, 21 Kirkgate, Leith
Lancaster, J. J., 17A Iona st.
Lang, George G., & Sons, 138 Easter road; pork butchers. Phone 75521
Lang, G., & Sons, Piersfield pl.; pork. Phone 75892
Leadbetter, J., 158 Dundee st.
Leckie, J. & M., 91 Slateford rd.
(A) Leishman, T. W., 103A Colinton road. Phone 63311
Leith Provident Co-op. Soc. Ltd., 402 Easter road, Leith; and branches
Littlejohns, R. D., 8D Bath st., Portobello
Logan, L., 112 Stephen st.
Lorimer, J., 112A Gorgie road
Low, S., 5 London road
Ludwig, F., 169 High st., Portobello; pork butcher. Phone No. Portobello, 81028
Lurie, A., 30 Buccleuch street. Phone 42421
M'Cartney, David, & Son, 176 Leith walk. Phone Leith, 36088
(A) M'Donald, Duncan, 147 Fountainbridge; also poulterer. Phone 30463
(A) MacDonald, J., 50 Ratcliffe terr.
M'Gregor, J., & Son, 41 Lothian st.
M'Laggan, David, 132 Kirkgate
Marshall, R., 308 High st., Portobello
(A) Marshall, Wm., 20 Duke st., Leith
Martin, J. B., 69 Angle Park terrace
Martin, W., & Son, 88 Fountainbridge
(A) Mathieson, A., 74 Ratcliffe terrace; also poulterer. Telephone 42143
Matthew, A., 116 High street, Portobello. Phone Portobello, 81183
Meek, R. C., 5 India place
Methven's, 19 Gt. Junction st., Leith
Middlehurst, B. H., 34 Buccleuch st.
Miller, J., & Son, Ltd., 49 Raeburn place
(A) Miller, John, 5 William st.; also poulterer. Phone No. 27158
Milne, H., 28 Haymarket terrace. Phone No. 62666
Mitchell, G., 179 Dundee st.
Moffat, A., 69 Duke st., Leith
Monfries, H., 9 Cadzow place. Phone 75534
Montgomery, A., 27 Clerk st.
Muir, Jack, 24 Trinity crescent, Newhaven
(A) Muir & Sons, 4A West Maitland st.
Munro, Ltd., 23 Broughton st.
Murray, P., 47 North Fort st.
Neil Bros., 59 Dalry road
Nicolson, M., 55 Dundee street
Nimmo & Son, 107 Henderson row
Niven, D., 61 Leith st.
(A) Ogilvie, A., 2 West Adam st.
Oliver, Walter G., 82 Montgomery street. Phone 21217
(A) ORR, WM., LTD. (incorporating James Wilson, Ltd.), 130 George street. Tel. add. "Sheep, Edinburgh." Phone 21234, 21235, 21236, and 21237. Est. 1879
(A) Peden, D., 9 Comely Bank road
(A) Petrie, J., 220 Canongate
(A) Porteous, A., 39 Roseburn terrace
(A) Porteous, A., Jun., 4 Meadowbank place. Phone 75190
Porteous, G., 87 Newhaven road
(A) Porteous, Wm., 4 Howard st.
Portobello Co-operative Society, Ltd., 48 High street, Portobello
Pratt, A., 39 Bristo st. Phone 42810
Quinn, J., 6 Ferry road
(A) Ramsay, J. P., & Sons, 20 Lothian street
(A) Reid, Samuel, 72 Holyrood road
(A) Richardson, J. D., 63 Inverleith row
Richardson, J., 101 Causewayside
Roberts, J., 16 St Patrick square

Robertson, D., 62 Gt. Junction street, Leith
Robertson, J., 15 Canongate
Robertson, J. S. 37 East Cottages, Granton; also poulterer; shipping supplied. Phone Granton, 83891
Russell, J., 59 Inverleith row
Schuler, C., 84 High st., Portobello
Scott, D., 49 Slateford road
Scott, Robert, 194 Gorgie road. Phone 62300; residence, 61615
Scott, W. M., 151 Granton road
(A) Scott, W., 350 Morningside road
Seath, J., 46 Dundas st.
Semple, W., 48 St Leonard's st.
Shaw, R., 61 Bread st.
(A) Sheridan, J. & W., 106 Causewayside; also poulterers. Phone 42358
Simpson, J., 108 Spring gardens
Smith, B., 19 Sciennes road
Smith, G. H., 108 Bruntsfield place
Smith, R., Newhaven road
Smith, W., 200 Morrison st.
(A) Snow, C. F., 10 Clifton terrace; also poulterer and game dealer. Phone 62424
Souness, J., 210 Dalry road
(A) Spence, David H., 6-10 Lothian street. Phone 26568
Stewart, D., 2G Craigeutinny avenue
Stewart, G., 215 Morningside road
Stewart, J., 109 Brunswick st.
Stoddart, J., 35 Clerk st.
Sutherland, G. B., 187 Morningside rd.
Sutherland, H., 10 Hutchison place
Swanson, C., & Son, 23 Slateford rd.
Swanson, G., 130 Bonnington rd., Leith
Tait Bros., 6 Polwarth gardens
(A) Tait, John, 3 Mulberry pl., Bonnington, and 103 High street, Portobello; purveyor of first-class butcher meat and poultry. Phone Leith, 37198
Telfer, A., 114 Kirkgate, Leith
Temple, E., 39 Lorne st., Leith
Temple, J. W., 23 Rodney st.
(A) Thomson, A., 56 Raeburn place. Phone No. 24794
(A) Thomson, J., 45 East Fountainbridge
Thomson, William, 14 Union pl.
Thomson, William, & Son, 235 Great Junction street. Phone Leith, 36058
Tulloch, John, 6 Salamander st., Leith
Tulloch, W., 26 Gordon st., Leith
Walker, A., 7 Dundonald st.
Warhurst, A., 15 Bread st.
Warhurst, F., 118 Leith st.
Watt, D., 94 Morrison st.
(A) Waugh, Jas., & Son, 416 Morningside road
(A) Waugh, J., 148 Easter road
West, George, 35 Comely Bank ave
Whitecross, P., 193 Pleasance
Whiteford, M., 106 Pitt st.
(A) Wight, J., 26 Broughton st.
Williamson, A., 63 Great Junction st.
(A) Wilson, C., 1 Inverleith terrace
(A) Wilson, C., & Sons, Ltd., 19 South Castle street
Wilson, J., 69 Comely Bank rd. Phone 23465
Wilson, Muir, 260 Dalry road (Phone 61551) and 113 Corstorphine rd. (Phone 62368); Phone Residence, Davidson's Mains, 78454
Wilson, R. D., 56 East Crosscauseway
Withers, D., 40 Leven st.
(A) Wood, A., & Sons, 156 Bruntsfield place
(A) Wood Bros., 88 Newington road
(A) Wood, Geo. D., 3 Montagu ter.
(A) Wood, J., 22 Deanhaugh st. Phone No. 22370
Wood, J., 68 Montrose terrace
Wood, T., 18 Lindsay road, Leith. Phone Leith, 35939
Wood, Thomas C. B., 4 Parsons Green terrace. Phone No. 75419
Wyllie, R., 34 Merchiston avenue
Young, A., 74 Raeburn place
Young, I., 123 Marchmont rd. Phone No. 53548

BUTCHERS' OUTFITTERS

Baird, W., & Son, 103 Fountainbridge. Phone 23179
Butchers' Supply Co., 113 Fountainbridge. Phone 25958
Douglas, William, & Sons, Ltd., 68 Fountainbridge. Tel. add. "Ozone, Edinburgh." Phone No. 28039
Paxton & Co., Ltd., 89 Fountainbridge. Phone No. 26768
Walker, George, 56 Morrison street. Phone 26041

BUTTER MERCHANTS

See Egg and Butter Merchants.

CAB HIRERS

See Coach, etc., Hirers.

CABINETMAKERS

Marked (A) are also House Agents.

See also Bedding, &c., Makers; also Carpet &c., Warehousemen; also Joiners, &c.; also Upholsterers.

Anderson, A. L., 1 Semple st Phone 22475; residence, 54720
Anderson, R., 7 Drumsheugh place. Phone No. 25471
Barker & Co., 11 South Bridge
Beveridge, W., 68 Ratcliffe ter. Phone No. 42203
Brown, W. G., 11 William st.
Chalmers & Scott, Broughton market (off Dublin street) Phone No. 26256
Chalmers, A., 18 Torphichen st.
City Cabinet Works, 64 St Stephen st.
Clow, J., 1 Ratcliffe terrace. Phone 41082
Coltart, James D., & Son, 88 and 90 Leith walk. Phone Leith, 36172
(A) Couper, Geo. A., 72 Gilmore place. Phone No. 51213
Craighouse Cabinet Works, Ltd. (Vinestock Bros.), 46 Craighouse gardens. Phone 52046 and 52047
Cruttenden, George, & Son, 19-21 Lothian road. Phone 22618
Cruttenden, J., 3 West Newington pl
Darlington, Wm., & Sons, 6 Dundas st
Davies, J., Distillery lane
Doughtie, R., 15 London street
Duncan, J. S., & Son, 3 Thirlestane lane
Duncanson, G., 7 Jock's Lodge, Piershill. Phone No. 75414
Dunsire, R., Trinity road, south
Erskine, J., 8 Church Hill place
Forbes, T., 17 Comely Bank road
Gladstone, E., 20 Montrose terrace
Grant, S., 66 Raeburn place; practical upholsterer and French polisher. Phone No. 22178
Grieve, A., 5 Grange road
Hall, T., 33 Polwarth crescent
Hay, J., 147 Ferry rd., Leith
Hay, J., 4 Cargil ter., Trinity
Hoy's, 39 and 41 South Bridge (Phone 31678 and 31679); and 25, 27, and 29 Cockburn street
Honeyman & Livingstone, 19 William street
Hunter, Thomas, 72 St Leonard's street. Phone 43785
Hutchison, A., Nelson place
Johnston, J. G., 92 Rose street. Phone 20579
Laing, S., 172 Morningside road
Lochhead, R., 272 Morrison st.
Lunn, A., 21 Church la.
Lyall & Johnstone, 63 Queen st.
M'Alpine, R. S., 51A George st.
M'Kenzie, John, 51A London st.
Mackintosh, W., 7 Bell's brae, Deanpath. Phone 24341
(A) M'Neill & Sons, Ltd., 26 Howe st.
Mason & Haggart, 49 Thistle st.
Mendick, M., 34 Calton road
Miller, D., 1 North West Circus place
Miller, John, & Son, Central Furnishing House, 69 and 71 Great Junction street, Leith; cabinetmakers, upholsterers, and removal contractors. Phone Leith, 36075
Miller, P., & Sons, 38 Haymarket ter.
Morison & Co., 56 Shandwick place; also interior decorators and furnishers. Tel. add. "Upholders." Telephone 20386
Neilson, G., jun., 50 St Mary's st.
Numbers, A. A., & Son, 69B Mayfield road. Phone No. 42329
Park Adam, & Sons, 6 Home st.
(A) Patterson, W., & Co., 16B Stafford street
Purves, William, 4 Roseneath street; also removal contractor. Phone 42285
Reid & Co., Ltd., 32 Halmyre st.
Reid, G. P., 34 Viewforth terrace
Reznick, H., 9 Henderson row
Riddell, W., 250 Morrison st.
Robertson & Bennie, 17 West Mayfield
Russell, Alex., 24 Angle Park terrace, 11; also joiner and upholsterer. Phone 61842
Russell, S., 7 Dumbiedykes lane
Salisbury Cabinet Works, 92 Holyrood road
(A) Scott, J., & Son, 310 High street, Portobello
Scott, J., Clerk st.
Scott, J. & T., 12 George street. Phone 32188 (2 lines); night, 61369
Scott Morton & Tynecastle Co., Ltd., Murieston road. Phone 62068
Shearer, B., 11 Duncan st.
Simpson, A., 27 Roseburn terrace
Sinclair, R., 4 Whitehouse loan
Sloan, M., 47 Grove st.
Stein, Joseph, 126 Fountainbridge; also chairmaker and upholsterer; maker of Joyrest bed settee. Phone 26643

Cabinetmakers—contd.

Taylor, John, & Son (Edinr.), Ltd., 110 Princes street. Phone 22206, 22207 and 22208. See advt.
(A) Whytock & Reid, 7 Charlotte square. Phone 20158
Wilson, J., 24 Howe st.
Wright, C. W., 14 Canaan lane
Wright, W. T., 364 Morningside road
Yarroll, E. C., & Son, 8 South Young Street lane

CALCULATING MACHINE MAKERS

See Adding and Accounting Machines.

CANE WORKERS

See Basketmakers.

CANINE SPECIALISTS

Hill, Lord, & Co., 35 Bruntsfield place; dog medicines, foods and all requisites a speciality

CAP MAKERS

See also Hatters.

Lees, Miss, 31 South Bridge
Smith, P., 28 St Mary's st.

CARPENTERS

See Joiners and Carpenters.

CARPET, FLOORCLOTH, AND LINOLEUM WAREHOUSEMEN

See also Cabinetmakers; also Upholsterers.

Allan, J. & R., Ltd., 80 South Bridge
V. Alouf Bros., 44 Frederick street; invisible carpet repairing. Phone 21536
Anglo-Persian Carpet Co. (Edin.), Ltd., 38 Hanover street
Binns, Ltd., West End, Princes street. Phone 27041
Cockburn Linoleum Warehouse, 55 Cockburn street
Deas, T. & G., 43A South Clerk st.
Hemming, F., 13 Antigua st.
Henderson, G. G., Ltd., 109 George street
Robertson, S., 47 Lothian road
Scott, J. & T., 12 George street. Phone 32188 (2 lines)
Scottish Linoleum Warehouse, 13 Bread street
Whytock & Reid, 7 Charlotte square. Phone 20158

CARPET BEATERS AND CLEANERS

See also Laundries.

Orr, Richard, Fettes Row Works. Phone 26415
Scottish Carpet and Tapestry Cleaning Co., East Silvermills lane. Phone No. 22956

CARPET BEATING MACHINE MAKERS

Orr, Richard, Fettes row Works. Phone 26415

CARPET REPAIRERS

Orr, Richard, Fettes Row Works; specialist in carpet beating, shampooing and repairing. Phone 26415

CARRIAGE HIRERS

See Coach and Carriage Hirers.

CARRIERS AND RAILWAY AGENTS

See also Contractors.

Atlas Express, 61 Rose st.
Banks & Co., 10c Bath st., Portobello
Bell & Co. (Transport), Ltd., 4 Brunswick street. Phone 27223 (2 lines)
Carter, Paterson, & Co., Ltd., 94 Hanover street
Dick & Son, 23 Dean Park mews
Edinburgh & Glasgow Road Transport, 34 Shandwick place
G.E.N. Transport, 80 Constitution st., Leith
Glendinning, F. (Incorporating Giggs Motor Services), 57 Elder street
Globe Express, 94 Hanover st.
London, Midland and Scottish Railway Co., Lothian road
London and North-Eastern Railway Co., New street
Lothians Parcel Service, 21 Howe street. Phone 31005
Neill, Mrs J., 290 High st., Portobello
Sutton & Co., Ltd., 4 Brunswick st.
Young's Express Deliveries, Ltd., 19 and 21 Assembly st. Leith. Phone Leith, 37037

CARTING CONTRACTORS

See Contractors (Various).

CARTWRIGHTS

Gibson & Neill, 11, 13, 15, and 17 Pirrie street, Leith

CARVERS AND GILDERS

See also Artists' Colourmen; Carvers (Wood); Picture-Frame Makers and Printsellers

Those marked (n) are also Cleaners and Liners

Allan, W. J., 14 Duke st., Leith
(n) Dott, Aitken, & Son, 26 Castle st.
Dunn, J., 58 Lady Lawson st.
Goldston, D., & Son, 108 Nicolson st
Hannaford, G., & Sons, 94 Rose st.
(n) Moxon & Carfrae, 77 George st.

CARVERS (WOOD)

Duff, A., St Mary's st.
Forrest, N., Distillery lane
Fraser, J., 35 London st.
Good, T., 1 Ramsay lane
M'Kenzie, J., Distillery lane

CASH REGISTER MANUFACTURERS

Gledhill & Sons, Ltd., 54 Lothian st.
National Cash Register Co., Ltd., 32A South Castle street

CATERERS

Copeland, G., 142 Dalkeith road
Copeland, John, & Sons, 254 High street, Portobello; also purveyors. Phone Portobello, 81314. Established over 30 years
Howell, Mrs, 16 Dundas st.
Mitchell, M., & Co., Ltd., 2 Gloucester place (Phone 20270); also Albyn Rooms, Queen st. (Phone 209111)
Pfeiffer, E., 82 Gt. King st.
Rae, J., 19 Manderston st.
Thomson, T., Seabeach House, Portobello
Wilson & Sons, Ltd., 39 Spring gdns.

CATERERS' APPLIANCES

Di Marco, S. J., & Co., Ltd., 5 Hill place; makers of iceless freezers. Tel. add. "Freezecé, Edinburgh." Phone 42363

CATTLE SALESMEN AND LIVE STOCK AGENTS

Fleming, C., 16A Hillside crescent
Oliver & Son, Ltd., New Mart road, Gorgie
Swan, J., & Sons, Ltd., 5 Clifton terrace. Tel. add. "Swan's, Edinburgh." Phone No. 62383

CATTLE FOOD MERCHANTS

See Seed, &c., Merchants.

CEMENT AND ARTIFICIAL STONE MERCHANTS

Builders' Supply Co., Ltd., Gorgie Station
Cement Marketing Co., Ltd., 4 Queensferry street
Kidd, Robert, 29 Barclay place. Phone No. 51517
M'Glashan, J., 5 Gladstone place, Leith; agent
Mehren, J., & Co., 24 Constitution street, Leith
Stuart's Granolithic Co., Ltd., 46 Duff street

CHAIRMAKERS

Edinburgh Chair Frame Manufacturers, 52 Pitt street
Edinburgh (The) Upholstery Works, West Newington pl. Julius Stein, proprietor. Phone No. 42802
Stein, Joseph, 126 Fountainbridge; maker of Joyrest Bed Settee. Phone 26643

CHAMBERS OF COMMERCE

Edinburgh Chamber of Commerce, 25 Charlotte square

CHARITABLE AND BENEVOLENT INSTITUTIONS

See Hospitals and Institutions; Societies; Miscellaneous.

CHEMICAL DEALERS

See under Opticians.

CHEMICAL MANUFRS.

Duncan, Flockhart, & Co., 104 Holyrood road. Phone 32801, 32802, 32803, 32804, and 32805 (5 lines)
Dunedin Chemical Co., Ltd. (Founder J. Wilson Dougal, B.Sc., Ph.D.), Royal Park pl., Abbeyhill; Detergents and Laundry Preparations. Telephone 75573
Ferguson, W., & Co., Ltd., 11 Stafford street
Fleming, A. B., & Co., Ltd., Caroline Park, Granton
Harkness, Beaumont, & Co., Ltd., Junction Bridge
Lothian Chemical Co., Ltd., 3 Broughton road
M'Glashan, Duncan, Ltd., Abdine Works, Westfield road; wholesale manufacturing chemists. Phone No. 61237
Mackay, John, & Co., Ltd., 16 Wheatfield road. Phone 63922 (10 lines)
Merson, G. F., Ltd., 18 St John's hill
"Red Band" Chemical Co., Ltd., 15A Richmond terrace
Sheriffs & Co., West Shore rd., Granton
Sinclair, W., Ballantyne road
Smith, T. & H., Ltd., Wheatfield road, Gorgie. Phone 63922 (10 lines)
Symington, T., & Co., Ltd., Logie Green road
United Chemicals Co., 9 Hope st.

CHEMISTS (ANALYTICAL)

Drinkwater, T. W., Surgeon's Hall
Dunedin Chemical Co., Ltd. (R. E. Leslie, A.I.C. Analyst), Royal Park place, Abbeyhill. Phone 75573
Ford, John S., 7 Corrennie drive
Scott-Dodd, Dr A., B.Sc., Ph.D., F.I.C., F.C.S., F.R.S.E. (successor to J. Falconer King), City Analyst, 20 Stafford st. Phone No. 27995

CHEMISTS AND PHARMACISTS

Those marked (A) are Wholesale and Manufacturing.

Adams, Wm., 410 Morningside road
Adamson, James, 18 St Mary's st.
Aitcheson, J., 49 Ashley terrace
Andrew, G., 240 Newhaven road
Baildon, H. C., & Son, 73 Princes st.
(A) Bannerman & Co., 7A Grange rd.; manufacturing
Barron, W., 396 Morningside road
Baxter, A. O., 146 Marchmont road
Beatton's, Ltd., 18 Cadzow place
Bell, J., 16 Parsons Green terrace
Black, J., 33 Ferry road, Leith
Boa, P., 48 Ashley terrace
Boots The Chemists, 102 Princes street (Phone 26654); and at 48 Shandwick place; OPEN DAY AND NIGHT (Phone 27849)
Bowden, B., 2c Craigentinny avenue
Bowman, J., 94 Morningside road
(A) Boyd & Co., 7 James la., Leith
Brechin, T., 51 Boswall parkway
Brims, W., 13 Comely Bank road
Brindle, E., 190 Morrison st.
Brown, P., 6 Lochrin bldgs., Gilmore place
Bruce, A. G., 3 Melville ter.
Canning, F., 332 High street, Portobello. Phone Portobello, 81848
Cappell, Ltd., 53A Princes st. Phone 30388
Carruthers, J., 136 Bruntsfield place
Chalmers, J., 103 Saughtonhall drive
(A) Coats, J. T., & Co., 105 Broughton street
Cooper, G. P., 5 Anchorfield, Newhaven. Phone No. Granton, 530261
Copland, J., 13 London road
Cowie, E., 8 So. Trinity road
Cowie, G., 37 Dublin st.
Craig, N. M., 31E Minto st.
Currie, A., 102 Ferry road
Dawson, A. F., 14 Deanhaugh st.
Deans, J. T., 4 Stenhouse cross. Phone 62545
Donald, A. E. B., 27 Fowler terrace. Phone 61281
Douglas, R. D., 1 Brandon terrace
Dudgeon, J., 134 Duke st., Leith
Duncan, Flockhart, & Co., 139 Princes street. Phone 31327 (2 lines)
Dunn, R., 19 Lasswade rd., Liberton
Ewing, M., 14 Willowbrae road
Farquhar, W., 30 Craigentinny road. Phone Portobello, 81511
Findlay's Proprietaries, Ltd., 152 High street, Portobello
Finlay, James, 302 Morningside road
Fisher, Wm., 75 Leith st.
Foote, J., 55A Mayfield road
Forsyth, D. M., 13 Bristo st.
Gillies, A., 151 Comely Bank rd. Phone 25838
(A) Glynn & Co., Ltd., 8 Claremont gardens, Leith
Goodfellow, J., Gilmerton
Gould, M., 2 Grange road
Graham, R. B., 6A Montagu terrace
Hall, George, 255 Dalry road
(A) Hannetta, Ltd., 45 Queen st.
Harcus, F., 117 Piersfield terrace
(A) Hardy, R., 18 Roseburn terrace, Murrayfield
Heddle, J. S. B., 257A Leith walk
Henderson, Aline, M.P.S., 102 Blackford avenue, 9; dispensing and photographic chemist. Phone 43715
Hourston, W., 62 Inverleith row
Hunter, D., 329 Leith walk
Innes, G. & M., 46 Clerk st.
Johnston, J., 255 Gt. Junction street, Leith
Kay, D., 152 Duke st., Leith
Keddie, W., 71 Warrender Park road. Phone 51203
Kelly, A. E., 76 Ratcliffe terrace
King, W., & Son, 142 Marchmont rd.
Lemmon, G. U., 16 Rodney st.
Lindsay & Gilmour, 11 Elm row
Lochran, J., 463 Lawnmarket
Lunan, George, 20 Queensferry st.
M'Caig, R., 9 Dundas st.
M'Callum, A., 18 Comiston rd. Phone 52336
M'Callum, A. P., 8 Meadowbank place
MacDonald, C., 48 Haymarket terrace
(A) Macfarlan, John F., & Co., 109 Abbeyhill
Mackay, John, 98 Pitt st.
Mackenzie & Co., 45 Forrest road
M'Laren, D., 58 South Clerk st.
MacLennan, R., 84 Comiston road
Manson, W. M., & Son, 123 Gilmore place
Martin, A. C., 132 Nicolson st. Phone 41790
Mason, David, 104 Raeburn place and 8 Comely Bank avenue; dispensing and family chemist. Phone 22518
Matheson & Co., 85 Bruntsfield place. Phone 53208
Mathison & Scott, 119 Corstorphine rd.
Mathison, W., 113 Slateford rd. Phone 63587
Miller, Robert F., M.P.S., 47 Slateford road; also optician. Phone No. 61571
Milne, D., 62 Granton road
Morison, J., 177 Dundee st.
Muir, Mrs J., 7 Crighton place
Munnoch, R. L., 4 Polwarth gardens
Nesbit, Jas., 236 High st., Portobello
Nicholson, J. G., 91 Hanover st.
Nicoll, R., 8 Roseneath street. Phone 42911
Nimmo, W., 128 Granton road
Nisbet, W. H., 111 Leith walk
Noble, John, 1 Gladstone place, Leith
Paterson, Andrew, 9 Ferry road
Paterson, T. 128 Newhaven rd., Leith
Paton & Finlay, 177 Bruntsfield place. Phone 52478
Paul, I., 65 Dalry road
(A) Pinkerton, Gibson, & Co., Ltd., 13 Queen street
Powell & Co., 23 Bernard st.
Purdie, Miss, 133 Bruntsfield place
Purdie, N., 131 Liberton brae
Rae, W., 209 Granton rd., west
(A) Raimes, Clark, & Co., Ltd., 17 Smith's place, Leith; wholesale. Tel. add. "Raimes, Edinburgh." Phone Leith, 35891
Reid, John L., 25 Elm row
Reid, R., 14 Portland pl., Leith
Richardson, D. B., 158 Dalkeith road
Richmond, Alexander, 79 Pleasance; also optician. Phone 42964
Robertson, J., & Co., 24 North West Circus place
Robin, H. M., 16 Leven st.
Rosie, W. J., 79 Newington road
Russell, J., 64 Morningside drive
Russell, W., 38 High street
Scarlett, Olive W., 41 Roseburn terrace. Phone No. 612161
Selater, J. G., 96 Easter road
Scott, W., 56 Niddrie Mains rd., Craigmillar
Skinner, J., 151 Gt. Junction street, Leith
Skinner, Miss C., M.P.S., 147 Restalrig road, 7; dispensing chemist. Phone 37322

Chemists and Pharmacists—contd.

Smith & Bowman, 3 Duke st.
Smith, A., Liberton
Smith, C., 7 St Bernard's row
Smith, Wilson, & Blyth, 34 Charlotte street, Leith
Somerville, G., 2 South Clerk street. Phone No. 41284
Speedie, R., 26 Haymarket ter. Phone No. 61400
Spence, Alex., 28 Newington road
Spence, T., 168 High st., Portobello
Spence & Co., 5 Crighton place
Steedman, W., 36 Blackford avenue
Stewart, A. K., & Co., 1 Lynedoch place. Phone 21154 and 21155; night, 62190 and 64035
Stewart, C., 128 Comiston road
(A) Stewart, Goodall, & Dunlop, Ltd., 50 Shandwick place
Stone, J. J., 13 Brighton pl., Portobello
Stuart, J., 64 Lauriston place
Sutherland & Gairn, 11 Drumsheugh place. Phone 26446
Sutherland, J., 112 Bonnington road
Tainsh, John H., 37 Ashley terrace
Thomson's Pharmacy, 277 Easter rd., Leith
Thomson, J. H., 186 Dalry road
Thomson, M. M., 46 Bridge street, Leith. Phone Leith, 35573
(A) Torbet Lactic Oat Co., Ltd., 24 Great King street
Tulloch, J., 88 Rose st.
Wade, H. O., M.P.S., 6 Mulberry place, Leith
Walker, A., 24 Craighall road
White, A., 28 Shandon crescent
Wilson, Alex. J., 219 Morningside road. Phone 54140
Wilson, J. R., 162 Easter road
Wright, John, 160 Fountainbridge
Wylie, D. N., 14 South College st.
Wyllie, H. B., 38 Grassmarket and 463 Lawnmarket. Phone 27819
Young, T., 548 Gorgie road
Young, W. P., 50 Broughton st.

CHIMNEY SWEEPERS

Those marked (A) are also Slaters. See also Slaters.

Allison, F., 199 Dalry road
Allison, J., 151 Lauriston place
Anderson, G., 21 Roseneath place
Barbour, W., 66 Corstorphine road
Brooks Bros., 31 Roseburn terrace
(A) Brown, James, 135 Easter road. Phone No. 75548
(A) Burck, G. & J., 71 Broughton st
(A) Burnie, James, 29B Barclay place; house, 10 Leven st. Phone No. 52731
Edinburgh and Leith (The), Window Cleaning, Glazing, and Chimney Sweeping Co., Ltd., 83 Hanover street. Phone 22180
Farquhar, W., 120 Pleasance
(A) Ferguson, R., 162 Morningside rd.
Graham, Thomas, Ltd., 45 Castle street. Phone No. 30295 (2 lines)
Hogg & Marshall, 209 High st., Portobello. Phone Portobello, 81103
Hughes, T., 71 Stevenson drive
Johnston, J., 17A Ferry road
(A) Lawrie, E., 2 Dryden terrace
Lees, John A., 7 Ratcliffe terrace
Leith and District Chimney Sweeping Co., 10 Admiralty street, Leith
(A) Lough, J., 15 William st.
M'Cormack, T., 10 Admiralty street, Leith
M'Guire & Barbour, 21 Barclay place
M'Kenzie & Son, 28A Pitt st. Phone 25716
(A) M'Kenzie, K., 54 Easter road
Mathieson, Alex. B., 12 Yeaman place. Phone 62123
Milne, D. & C., 69 Causewayside. Phone 43991
(A) Park, J., 6 Edina st.
(A) Pennycook & Sutherland, 20 Downfield place
(A) Reid, F. M., 45 Haymarket terrace
Smith, J., & Son, 10 Bath st., Portobello. Phone Portobello, 81503
Smith, W., & Son, 12 Shrub place
Walker, J., 22 Salisbury st.

CHINA, GLASS, &c., DEALERS

Arnott, H., 318 Morningside road
Bath, G., 45 York pl.; repairer
Cowan, L., & Co., 123 Leith walk; specialise in dinner and tea ware; also crystal
Currie, J., 38 Marchmont road
Donald & Co., Ltd., Bristo port
Duffy, Owen, 49 London road, Abbeyhill; also hardware merchant
Ford, John, & Co., 47 George street. Phone No. 20748
M'Convill, T., 297 Canongate
Main, H., 1 Chapel st.
Millar, W., 9 George st., Leith
Murray, A., 3 Portland place, Leith
Nisbet, J., 75A George st.
Ramsay, A., & Son, 11 Chapel st.
Reid & Aitken, 12 Comely Bank avenue
Reith, M. & M., 268 Gorgie road
Slaughter, B. J., 341 Leith walk
Stafford House Stores, 6 Earl Grey st.
Stark, M. P., 67 Dalry road
Trafford's Stores, 307 Leith walk
Universal Household Stores, 42 High street
Watson, Wm., & Co., The Wholesale Crockery stores, 83 and 85 Grassmarket. Phone No. 23069
Weddell, R. A., 183 Morningside rd.
Wood, R., 15 Morningside drive

CHIROPODISTS

Adair James W., M.I.S.Ch., 6A George street (near St Andrew square), 2; registered medical auxiliary. Phone 26105
Allan's, 123 Princes street. Phone 20123 (2 lines)
Beattie, Miss D. B., M.I.S.Ch. 27 Merchiston crescent. Phone 53831
Bertram, Miss A. B., M.I.S.Ch. (Edin.), 105 Marchmont road, 9; registered medical auxiliary; consultaion by appointment. Phone 51096
Brown, P., 27 Newington road
Bruce, Miss J., 30 Crighton place
Cameron, Miss Grace R., M.I.S.Ch., 15 Mayfield road; hours, 10-5; Saturdays, 10-1; evenings, by appointment. Phone 41443
Chiropody Supply Association, Ltd., 57 Clerk street; chiropodists' supplies. Phone 42387
Dalgleish, C., 45 Comely Bank road
Deas, Mrs Isabella, M.B.A.Ch., 13 Torphichen street. Phone 25397
Drever, James T., M.N.I.Ch., 36 Crighton place, Pilrig, 7; massage and physio-therapy. Phone Leith, 35968
Farquharson, Dr, 16 Ardmillan ter.
Ferrier, Miss A., 45 Hanover street
Forbes, Miss A. Hood, M.I.S.Ch., 10 Gillespie crescent. Phone 53511
Forbes, D. Stewart, L.Ch., 26 Drummond place. Phone 25912
Forbes, I., 18 Newington road
Graham, Miss J. B., 5 Saughtonhall avenue, Murrayfield
Grant, Miss G., 1 Westhall gdns.
Greig, E., 44 Marchmont road
Haggart, Miss E., M.N.I.Ch., 27 Hillside street. Phone 25928
Henderson, Miss Ethel, 4 Strathfillan road. Phone 53119
Hendy, Mrs G., M.I.S.Ch., M.R.I.P.H.H., 28 Newbattle terrace; physic-therapy. Phone 51246
Hill, Rex, M.S.F., M.E., 25 St Peter's place
Kerr, Wm. L. G., M.I.S.Ch., 4 Earlston place. Phone 75174
Kidd, Miss Margaret C., M.I.S.Ch., 15 Abercorn terrace, Portobello; registered medical auxiliary. Phone Edinburgh, 81401
Lauder, J., 2 Bruntsfield gardens, Morningside
Lawson, Miss N., 143 Warrender Park road
Liddell, M. F., 30 Castle street. Phone 20846
M'Laren, F., 29 Frederick street.
Macpherson, W. Murdoch, M.I.S.Ch., 4 Randolph place. Phone 22030
Maloney, Miss, 62 Hanover st.
Murray, J., 25 Minto st.
Nisbet, A., 25 Dundas st.
Norrie, M. & C., 1 So. Castle st.
Pass, E., & Son, 134 Princes st. Phone 20353
Pottie, W., 46 Marchmont crescent
Runciman Foot Clinic, 9 So. St Andrew street
Stoddart, Miss M., 45 Polwarth gdns.
Swanson, Mrs, 1 So. Castle st.
Tait, M. B., & Co., 67 George st.
Valvona, Miss C., 226 Bruntsfield pl.
Wight, Miss E. G., 49 Gilmour road
Wintonr, L., 45 Manor place

CHIROPRACTORS

Gibson, M., 24 Brighton pl., Portobello
Gray, James T., D.C., 58 Bruntsfield gardens. 10. Phone 55334
Gray, William, D.C., 6 Gillespie crescent. Chiropractic adds life to years, and years to life. Phone 51720
Neilson, David, 14 Atholl crescent. Phone 23096; residence. 43113
Sandison, J. H., 34 Melville st.
Shankie, David, D.C., Ph.C., 27 Chester street. Phone 31495
Watt, John A. S., 61A Queen st.
Wight, J. L. & D. M., 12 Walker st.
Wylie, Alan W. G., 47 Brunswick street

CHOCOLATE AND COCOA MANUFACTURERS

Cadbury Bros., Ltd., 75 Princes st.
Duncan, W. & M., Ltd., 27 Beaverhall road. Tel. add. "Prailnes, Edinburgh." Phone 24161, 24162, and 24163

Ferguson, A., Ltd., 1 Victoria terrace
Fry & Sons, Ltd., 2 Castle st.
M'Craw & Paterson, 208 Morrison street
Millar, John, & Sons, Ltd., 176 Causewayside. Tel. address, "Rallim, Edinburgh." Phone 41711
Rowntree & Co., Ltd., 72 Princes st.

CINEMA, GARAGE, AND ELECTRICAL SUPPLIERS

Kinnear, Morison, Ltd., 10A George street. Phone 27361; Tel. add. and Phone Perth, 1380

CIVIL ENGINEERS

See Engineers (Civil).

CLERKS OF WORKS

Grieve, T., 11 Belmont gardens
Henderson, J., 88 Whitson road
M'Gonigal, T., 38 Ashley terrace
Swanson, J., 11 Hermand ter.

CLOTHIERS

See Tailors, &c.

CLOTHWORKERS

Stewart, John, 63 Mayfield rd.

CLUBS

See also Societies; also Miscellaneous.

Baberton Golf Club, Juniper Green
Black Watch Association Club, 11 Brunswick street
Bruntsfield Links Golfing Society, Ltd., Clubhouse, Davidson's Mains
Burns' Club, 3 Queen st.
Caledonian United Service Club, 4 Shandwick place
Central Edinburgh Unionist Assoc., 14 Buccleuch place
Century Club, 34 Dublin st. F. J. Mann, secretary
Edinburgh and District Motor Club, Ltd., 28 Nelson street. Phone 208141
Edinburgh Borderers' Union Rooms, 22 Forth street
Edinburgh Bridge Club, 17 Chester street
Edinburgh Club for Reading to the Blind, 14 St Leonard's st.
Edinburgh Club for Nurses and other Women, 8 Drumsheugh gardens. Phone 279831
Edinburgh Indian Association, 11 George square. Phone 412311
Edinburgh Practical Psychology Club, 13 Abercromby place
Edinburgh Women's Athletic Club, 9 Castle terrace
Edinburgh Working Men's Club and Institute, Infirmary street
Gladstone Liberal Club, 8 Henderson terrace
Heather Club, 261 Canongate
Kingsknowe Golf Club, Ltd., Club House, Kingsknowe, Slateford
League of Nations Union, 3 Rutland square. Phone 22095
Leith Liberal, 1 Union street, Leith
Leith Unionist, 62 Leith walk
Merchants of Edinburgh Golf Club House, Craighill gardens
Morningside Liberal, 3 Morningside park
Mortonhall Golf Club, Clubhouse, Braid road
New Club, 85 Princes street. Phone 21284
Ninety Burns Club, R. M'Laren, Mayfield road, secy.
Northern, 91 George st. Phone 216211
Overseas League (Incorporated by Royal Charter), 100 Princes street. Phone office, and residence, 30056; non-resident members, 277481
Perthshire, 12 Rutland square
Philosophical Institution, 42 Queen street
Queen's Club, 7 Frederick st.
Rotary Club, 79 George st.
Royal Artillery Club, 16 Albany st.
Royal Automobile Club, 23 Charlotte square. Phone 20722
Royal Forth Yacht Club, Boswall rd.
Scottish Arts Club, 24 Rutland square. Secretary, W. M. Craig, 7 Forres street. Phone 224411
Scottish, 1924 Club, 11 Castle street. Hon. Secretary, Miss Margaret H. Kidd. Phone No. 22782
Scottish Conservative, 112 Princes street. Phone 23144
Scottish Liberal, 109 Princes street. Phone 218251
Scottish Reform, 14 Frederick street
Scottish Women's Lyceum Club, Ltd., 13 Atholl crescent, 3. Miss Helen M. Lowe, secretary and treasurer. Phone 203471
Seaforth Highlanders' Association Club, 15 Abercromby place
The Royal Scots Club, Abercromby place. Phone 23548
University Club, 127 Princes street. G. J. R. Hamilton, secretary. Phone 21226 and 21227
University Union, Park place
Women's United Services Club (Y.W.C.A.), 12 Drumsheugh gardens. Phone 20877

COACHBUILDERS

Cleland, H. & D., Belford bridge
Croall, John, & Sons, Ltd., Regd. Office, Castle terrace. Phone No. 22064
Elliot, A. C., 2 Eyre terrace
Gairn, J., & Co., 24 Annandale st.
Groundwater, T., 76 Fountainbridge
Law & Mitchell, Viewforth Bridge
Merchiston Coach Works, 51 Bryson road

COACH, CAB, AND CARRIAGE HIRERS

See also Taxi-Cab Proprietors.

Croall & Sons, Ltd., 23 Greenside pl.
M'Millan, R., 1A Dorset pl., Horne ter.

COAL EXPORTERS

Cory, W., & Son, Ltd., 2 Commercial street
Forth and Clyde Coal Co., Ltd., Middle Pier, Granton
Mauritzen, C., Quality st.
Petersen, J., & Co., 11 Dock place
Salveson & Co., 29 Bernard st., Leith
Shipping and Coal Co., Ltd., 44 Bernard street, Leith. Phone Leith, 35484

COALMASTERS

Associated Lothian Coal Owners, Ltd., 7 Baltic street, Leith
Carron Co., 114 George st.
Gilmerton Colliery Co., Ltd., Gilmerton
Niddrie and Benhar Coal Co., Ltd., Niddrie
Paul, Gavin, & Sons, Ltd., 14 Torphichen street
Shotts Iron Co., Ltd., 1 Castle st. Phone Nos. 25232, 25233, and 25234
United Collieries, Ltd., 20 Leith walk, Leith

COAL MERCHANTS AND AGENTS

Abbey, David Y. Ltd., Annandale Street lane. Phone 21218 and 21219
Allan, W., 424 Morningside road
Anderson, A. & G., 9 Alva street (Phone 20349); Depot., Haymarket Station; Border Depots, Greenlaw, Earlston, Duns, Reston, and Chirnside (Depot Phone Greenlaw, 33); specialities: anthracite coal and nuts, our own production
Archibald, J. A., 54 Marchmont road
Armour, A., 4 Ardmillan terrace
Beveridge, J. W., 4 Murieston place
Braid, John, Rose Lane station
Brotchie & Co., 35 Cambridge ave.
Brotchie, D., Bonnington grove, Leith
Brotchie, J., & Son, 8 Gosford place
Brownlie, T. & R., 10 Atholl place
Bruce-Lindsay Bros., Ltd., 8 John's place, Leith
Bunyan, John, & Son, 1 Torphichen st.
Cairns, C., jun., 57 Lochend avenue
Cameron & Son, 12 Drum terrace
Campbell, H., 118 East Claremont st.
Campbell & Laughton, 3 Bernard st., Leith
Carlton Coal Co., 10 Rutland square
Christie, J., 164 Gt. Junction street, Leith
Cooper, James, 23 Pitt street
Cormack, R. G., & Co., 59 Newington road, 9. Phone 41757
Coutts, Alex., & Sons, 3 Buccleuch street; residence, 2 Oxford street. Phone 41516
Coutts, W., & Sons, 3 Chapel st.
Cunningham, M., 7 Rosefield avenue, Portobello. Phone Portobello, 81256
Dacker Bros., 2 Commercial st.
Dalgleish, D., & Sons, 42 Montgomery street
Dalgleish, T., 65 Harrison road
Dalgleish, W., 14 Bryson road
Davidson, R., 286 High st., Portobello
Deans & Moore, 111 George st.
Dunbar, W., Gorgie Station, L.N.E.R.
Dunlop, W., 236 Leith walk

Coal Merchants and Agents—contd

Ellingsen, A., 57 Grange road
Elliott, J., 89 Bonnington rd., Leith
Forrest, D. R., & Co., 5 Grosvenor street. Phone 20325
Forsyth, W. G., Leith Walk Goods Station, Brunswick road. Phone 26373
Galloway, R., Gorgie Stn. (L.N.E.R.)
Gardner, A., & Co., Ltd., 129 Lothian road
Gibson, Mercer, & Co., 206 Causewayside
Grant, T., 2 Northumberland place
Gray's, St Leonard's depot
Greig, A., 366 Morningside road
Hogg, J., 21 Upper Grove place
Hunter, T., 4 Reid's bldgs., Gorgie
Inglis, D., 7 West Preston st.
Inglis, Robert, & Son, 20 Montague street; also at St Leonard's Mineral Depot. Phone 41550
Innes, Hugh, Gilmerton
Innes, Y., 15 Northfield Farm road
Kay, G., & Sons, Lower Gilmore pl.
Kay, Wm., 42 Gilmore place
Lawrence & Hogg, 109 Newington rd.
Leckie & Son, 11 St Leonard's bank
Linn, J., & Son, 4 Stafford st.
Livingstone, J., 18 Storrie's alley, Leith
M'Craw, A., 16 Wellington st., Portobello
M'Gregor & Innes, 44 Drum st., Gilmerton
M'Kelvie, J., & Co., 17 Rutland sq.
M'Kenzie, J., 71 Cumberland st.
Macnab, J. D., 39 Jordan lane
M'William, G. & J., 47 Sciennes rd.
Marr, J., 16 Clark avenue
Martin, James, 9 Croall place. Phone No. 21305
Nicolson, J. G., St Leonard's station
Nimmo & Burns, 10 East Preston st.
Oliver & Sons, Rose Lane Station
Paul, G., & Sons, Ltd., 14 Torphichen street
Pentland, C., jun., 11 Newington road
Portobello Coal Co., 287 Milton road, east, Joppa
Reid, John, & Son, 62 Canaan lane
Richardson, J., Granton Station, L.N.E.R.; residence, 29 Boswall Quadrant; also contractor. Phone 84426
Robertson, A., Kirkbrae, Liberton
Sandeman Bros., 20 Woodburn ter.
Scott, A., & Co., 1 Constitution st.
Smith, J., & Sons (Edinburgh), Ltd., 25 Rutland square
Stevenson, J. & W., 54 Lasswade road, Liberton. Phone Liberton, 79148
Stewart, Andrew, Heriot Hill station, Warriston road
Stewart, David, Balgreen road
Sword, J., & Son, 160 Gt. Junction street, Leith
Taylor, P., & Co., 131 Fountainbridge
Taylor, Wm., 28 Hugh Miller place
Thomson, J., Ltd., 189 Morrison st.
Thomson, W., & Co., 14 Ashley place, Leith
Waldie, J., & Sons, Ltd., 57 Haymarket terrace
WALKER, JOHN, 37 Lady road (Phone 41645); depot, St Leonard's Station (Phone 41941)
White, J., Ltd., 43 George st. Phone Nos. 21245 and 21246
White, M., & Co., 6 Haddington pl.
Williamson, John, 96 South Clerk st.
Young, J., & Co., Rose Lane station

COCOA MANUFACTURERS

See Chocolate and Cocoa Manufacturers.

COFFEE ESSENCE MANUFACTURERS

Drysdale, R., & Co., Ltd., 31 Albany street. Phone 27960
Elder, Alex., & Son, Beaverhall road
Fender, W., Ltd., East Silvermills
Symington, T., & Co., Ltd., Logie Green road

COFFEE MERCHANTS

See Tea and Coffee Merchants, &c.

COLD GLAZE PRODUCTS

Banks Cold Glaze Products, Ltd., 63 and 65 Haymarket terrace. Tel. add. "Bankite, Edinburgh." Phone 63478

COLLIERY FURNISHERS

Galloway, M. P., Ltd., 24 Shore
Hamilton, R., & Co., 71 George st

COLLOTYPE PRINTERS

See Printers (Collotype).

COLOUR MERCHANTS

See Paint and Colour Merchants.

COMMISSION AGENTS

See Agents and Merchants (Commission, &c.).

COMPASS ADJUSTERS

Wicksteed, S., 15 Bernard st.

CONFECTIONERS

See also Bakers and Confectioners; also Fruiterers; also Greengrocers; also Ice-Cream Dealers.

Adams, Miss, 83 Pitt st.
Aird, Miss, 44 Montrose terrace
Aitchison, Geo., 14 Murieston road
Aithie, J., 32A Pitt st.
Allan, A., 43 Glover st.
Allan, J., 24 Dalry road
Allan, Miss, 102 Leith walk
Allum, H., 20 Salisbury st.
Anderson, A. & J., 41 Ashley terrace
Anderson, D. W., jun., 252 Bonnington road, Leith
Anderson, Mrs M. D., 17 Morningside drive
Angelucci, G., 386 Gorgie road
Archibald, Miss J., 12 Livingstone pl., Leith
Armour, A., 74 Abbeyhill
Armstrong, J. & L., 4 Murrayfield pl.
Badenoch, M., 108 Raeburn place
Baillie, J. B., 7 Anchorfield
Bain, M., 14 Broughan st., Tollcross
Baird, Mrs A., 29 Dumbiedykes rd.
Ballantyne, R. & W., 75 Newington rd.
Barnetson, Miss M., 16 Elm row
Barr, James, 9 Baxter's place. Phone 26548
Bell, E., 175 High street, Portobello
Birrell, Ltd., 99B Princes street
Bishop, D., 70 Gt. Junction st.
Bishop, Miss A., 32 Ferry road
Black, Mrs M., 54 West Bowling Green street, Leith
Blackie, R. C., 35 Argyle place
Blaikie, Mrs E., 22 Drum st., Gilmerton
Blaikie, W., 224 Morrison st.
Bolton, Misses, 68 Morningside road
Boni, J., 4 Lochrin bldgs., Gilmore pl.
Borland, M., 47 Albert st.
Bowie, T., 230 Morrison st.
Bowtell, A., 38 Victoria street
Broad, M., 39 Howe st.
Brown, C., 55 Dalmeny st.
Brown, F., 24 Grange loan
Brown, M., Liberton Dams
Brown, M., 151 Broughton road
Brown, Miss, 1 Glanville place
Brown, Mrs, 119 Piersfield terrace
Brown, Mrs C., 71 Angle Park terrace
Brown, Mrs, 2 Seafield place; also lending library
Brown, Miss E., 1 Barclay terrace
Bruce, Mrs E., 1A Borthwick pl.
Brydon, Miss J., 8A Piershill pl.; also fruiterer and greengrocer
Buchan, Mrs, 310 Gorgie road
Budge, M., 5 Spring gdns., Stockbridge
Butt, L., 3 Stenhouse cross
Campbell, W., 5 Howard st.
Caskie, J., 52 King's rd., Portobello
Challender, T., 48 Easter road
Chalmers, E. & M., 65 Broughton st.
Chambers, A., 139 Morrison st.
Chisholm, Mrs J., 4 George street, Leith
Clark, A., & Son, Slateford rd.
Close, M. & E., 42 Caledonian ores.
Collins, 139 Easter road
Colthart, T. & A., 194 High st., Portobello; afternoon teas; also tobacconists
Connell, I., 28 Granton road
Cooper & Wilson, 36 East Claremont street
Coutts & Smith, 8 Haymarket terrace. Phone 62777
Craig, Miss A., 95 Annandale street; also fruiterer
Craigie, J., 98 St Leonard's st.
Crawford, D. S., 86 Haymarket terrace, 12; lending library
Crichton, William F., 25 Thistle street
Crolla, B., 28 Main st., Newhaven
Crolla, E., & Son, 30 Elm row; also cigarettes and ice-cream
Cunnion, J., 45 William st.
Currie, W. & E., 8 Portland place
Dagostino, F., 3 Leith walk
Dall, H., 94A and 102 Dalry road
Dall, J., 33 Richmond place
Daly's, 25 Clerk st.
Dalziel, A., 36 Bridge st., Leith
Dalziel, C., 8 Morton st., Leith
Davidson, E., 27 Leven st.
Davidson, W., 11 Mary's place
De Felice, W., 6 Anchorfield, Newhaven
Dewar, M., 2 Meadowbank ter.

Dickson, Miss A. W., 3 Raeburn place
Dickson, Miss Margaret, 15 Wheatfield place; also tobacconist. Phone 61783
Dodds, M., 5 Yardheads
Donaldson, G., 126 Duke st., Leith
Douglas, M., 4 Kirkwood place
Dow, Miss, 53 Montague st.
Duncan, Mrs A., 64 Ratcliffe terrace
Duncan, W. & M., Ltd., 8a Leith st.
Ewart, R., 152 Bonnington rd., Leith
Ferguson, A., Ltd., 1 Victoria terrace
Ferguson, D., 1 and 3 Grove st.
Forsyth, Mrs E., 141 Fountainbridge
Fraser, Miss, 2 East Montgomery pl.
Fullers, Ltd., 120a Princes st.
Fusaro, R., 92 Duke st., Leith
Gair, Miss, 96 Bruntsfield pl.
Gallo, Michael, & Son, 39 East Cottages, Granton; also ice cream dealers
Garner, Mrs E., 73 St Leonard's hill
Gibb & Co., 1 Willowbrae road
Gear, J., 46 King's road, Portobello
Gordon, J., 49 James st.
Goudie, J., 3 Gorgie Cottages, Gorgie
Gourlay, W. A., Golfer's Rest, Braid Hills
Graham, M., 49 Forrest road
Grant, M., 32 Duff street; also tobacconist. Phone 616601
Grant, Mrs M., 6 Jane street, Leith
Greig, M., 47 No. Junction st.
Harper, R., 17 Chapel st.
Haughie, Ed., 153 Gilmore place
Henderson, P., 1 Shaw's pl., Pilrig
Hermand Cafe (Proprietor, N. Fionda), 109 Slateford road
Higgins, T. & F., 20 West Port
Holligan, J., 3 Roseburn avenue and 2 Roseburn place
Holmes, R., 13 Clifton terrace; also tobacconist
Hood, J., 23A Bath st., Portobello
Hope & Scott, 33 Dalry road
Hunt, Mrs, 1 Saughtonhall drive. Phone 63063
Hunter, Mrs G. D., 101 Henderson row
Inglis, A., 26 Montrose terrace
Innes, O., 5 Young st.
Irene (Mrs Peterson), 365 Easter road
Irvine, F., 16 Clerk st.
Irvine, R. C. F., 43 Warrender Park road
Jack, J., 25 London road
Jackson, Mrs, 17 Greenside row
Jackson, R., 173 Piersfield terrace
Jefferies, Miss M., 159 Morningside road. Phone 52925
Johnston, F., 15 Milton street
Johnston, J., 6 Meadowbank avenue
Kay, Miss, 6 London road
Keith, L., 64 Raeburn place
Kennedy, M., 106 Giles street, Leith
Kerr, R., 140 St Stephen st.
King, Miss, 80 Restalrig road, south
King, Mrs M., 15 Keir st., Lauriston place
King, T., 167 Fountainbridge
Laidlaw, A., 5 Bridge place
Laing, J., 197 Gt. Junction st., Leith
Laing, T., 9 Alvanley terrace
Lang, T., 158 Fountainbridge
Lawrence & Cantley, 73 Lorne street, Leith. Phone Leith, 360211
Lawson, E., 58 South Bridge
Lawson, Geo., 6 Blackwood crescent
Lawson, J., 16 Morningside drive
Lemmon, Walter, 9 Tarvit st.
Leslie, J., 14 West Bowling Green street, Leith
Linkie, P., 26 Wardlaw st.
Lithgow, Miss M., 24 Elgin terrace
Litster, Mrs M., 60A Colinton road
Logan, E. I., 35 Iona street
Logan, Miss A., 32 Tennant st., Leith
Lorimer, Mary M., 37 Morningside road
M'Coll, R. S., Ltd., 23 Princes st.
M'Connell, J., 32 Balfour st.
McCraw & Paterson, 208 Morrison street
M'Evoy, Mrs Jessie, 33 Calton road; also smallware dealer
McGibbon, E., 163 Willowbrae road. Phone 75727
M'Goldrick, M., 2 Learmonth avenue
M'Henry, Agnes, 73 Ioan st., Leith
M'Kendrick, M., 127 Balgreen road; also greengrocer
Mackie, J. W., & Sons, Ltd., 108 Princes street. Phone 22021
M'Lagan, J., 39 William st.
M'Letchie, D., 16 Cambusnethan st.
M'Nab, J., 39 Sandport st., Leith
Maconochie, David, 261 Dalry road; and at 73 Easter rd. Phone 63393
M'Pherson, A., 52B Grove st.
Macpherson, Miss J., 32 Mertoun pl.
M'Pherson, P., 16 East Cottages, Granton; also fruiterer
Mair, M., 12 Main street, Newhaven
Marina Cafe (Proprietor, W. Buchanan), 20 Bangor road, Leith
Martin, J., 10 Montrose terrace
Martin, M., 35 Thistle st.
Martin, M., 15 Marionville rd.; also tobacconist
Martin, R., 39 Dundas st.
Mason, A. W., 13 Salisbury place
Maxwell, J., Ltd., 65 Home st.
Meldrum, F. & J., 27 Albert place
Melrose, D., 562 Gorgie road
Mill, J., 36 Dundee st.
Millar, A., 42 Chambers st.
Millar, John, & Sons, Ltd., 176 Causewayside. Tel. address, "Rallim, Edinburgh." Phone 41711
Miller, J., 17 Brougham st.
Miller, Miss K. C., 112 High st. and 45A Bath st., Portobello; speciality—chocolates made on the premises
Mills, M., 95 Abbeyhill
Milne, M., 366 Gorgie road
Mitchell, M., 13 Laurie st.
Morgan, J., Main st., Gilmerton
Morgan, R., 118 St Stephen st.
Morris, D., 38 Kirkgate, Leith
Morrison, L., 139 Bruntsfield place
Moyes, E. & M., 26 Sandport st.
Muir, Alexr. T., 101 Comiston road, Morningside road
Munro, J., 5 Coatfield lane, Leith
Munro, R., 36 High st.
Murchie, F., 61 High st., Portobello
Murray, A., Drum st., Gilmerton
Murray, E., 1 Comely Bank road
Murray, J. R., 78 Blackford avenue; also tobacconist; refreshments
Nicol, A., 275 Easter road, Leith
Nicol & Laidlaw, 153 Morningside rd.
Oag, M. & A., 2 Bruntsfield place
Ogilvy, W., 8 Clerk street; confections and cigarettes
O'Rorke, Terence, 2A Stenhouse drive; also tobacconist
Pacitto, Andrew, 10 Bonnington road
Paris, Miss, 185 Dalry road; open on Sundays
Paton, M., 160 Constitution st., Leith
Pearce, Jas., 40 Seafield road, Leith
Pompa, A., 23-24 Crighton pl., Pilrig, and 113 Brunswick st. Phone Leith, 36240
Ponari, A., 37 St Patrick sq.
Purves, Miss, 19 Iona st.
Purves, Miss, 3 Hamilton st., Leith
Ramsay, A., 33 West Preston st.
Rennie, J., 20 East Trinity rd., Newhaven; also tobacconist
Rennie, Miss, 48 Commercial street, Leith
Riley, S., 120 St Stephen st.
Robertson, A., 25 Marchmont crescent
Robertson, D., 28 Montagu terrace
Robertson, G., 27 Hamilton place
Robertson, I., 52 Pitt st., Leith
Robertson, J., 44 South Clerk st.
Robertson, Mrs R., 140 Comiston road
Robinson, M., 32 Grindlay st.
Ross, A., 335 Leith walk, Leith; also fruiterer
Ross, C., 2A Murdoch terrace; also dairykeeper
Ross, J., 21 Drummond st.
Ross, J., 41 Holyrood road; also newsagent and tobacconist
Rough, M., 55 Earl Grey st.
Russell, C. & I., 9 Meadowbank place
Rutherford, M., 15 Lochend rd., Leith
Scappaticcio, A., 130 Duke st., Leith; also ice-cream dealer
Scott, Mrs, 29 Meadowbank terrace
Scott, M., 208 Easter road
Seager, E., 4B Howe st.; also cigarettes
Shepherd, Misses, 63 Lorne st., Leith
Sinclair, Miss, 58 Haymarket terrace
Smith, D., 3 Rutland place
Smith, J. B., 4 Croall place
Snodgrass, Miss, 1 Links place, Leith
Stevens, A., 2D Roseburn terrace
Stevens, E., 5 Marchmont road
Stewart, A. J., Whitehill street, New Craighall; also general dealer; drapery
Stewart, W., 99 Broughton st.
Stirton, J. & J., 1 Bothwell st.
Summers, Mrs J., 8 Lorne st., Leith
Sutherland, D., 47 Restalrig rd., Leith
Swan, R., 158 Balgreen road
Taylor, A. B., 19 Brighton pl., Portobello
Taylor, Miss M., 14 Yardheads
Thompson, Mrs M., 34A Royal Park terrace
Thomson, W., 19 Dundas st.
Thomson, Guthrie, 34 Blackford avenue. Phone 43651
Thomson, Mrs, 1 Bristo st.
Tod, J. & C., 3A Scotland st.
Valente, C., 234 Dalry road; ices and confections; also restaurateur
Valente, D., 33 Elm row
Vallance, William, 23 Hanover street (Phone 21082), and 2 Hope street (Phone 22851). Est. 1849
Veitch & Houston, 54 Crosscauseway
Verre, M. & C., 38 Mayfield gardens
Waddell, H. & T., 201 Granton rd., west
Wall, Miss, 37 Duke st., Leith

Confectioners—contd.

Wallace, A., 92 Kirkgate
Walton's, 47 Bryson road
Waters, B., 15 Henderson row; also tobacconist
Waterston, A., 75 Causewayside
Watson, E. C., 12 Montagu terrace
Waugh, J. S., 15A Brougham place; also tobacconist
Waugh, Jean, 18 Beaumont place
Webb, J. H., 39 East Cottages, Granton
Weir, Mrs R., 129 Broughton road
White, Mrs, 7 Beaverbank pl.
Wight, J. D., 124 Granton road. Phone 83738
Williams, J., 55 Drum street, Gilmerton; also baker
Williamson, A. G., 2A Borthwick place
Williamson, J., 8 Wardieburn drive
Wilson, Miss C., 24 Annfield
Wilson, G., 153 Broughton road
Wilson, Miss, 28 Newhaven rd., Leith
Wishart, J. & J., 554 Gorgie road
Wood, L., 15B Bath st., Portobello
Woodburn, R., 43 Polwarth crescent
Yannetta, F., 13A Manderson st.
York, A., 338 Lawnmarket
Young, A. W., 44 Jane street
Young, J., 102 Marchmont crescent
Zubler, F., 15 Commercial st., Leith

CONFECTIONERS (WHOLESALE AND MANUFACTURING)

Alexander, D. & L., 7 Roxburgh street. Phone 22704
Bishop, David, 5 Mill lane. Phone Leith, 36910
Cullen & Lumsden, 44A Lauriston pl.
Dunbar, G., & Son, Ltd., 44 Hanover street; cake ornament showroom. Phone 23423
Duncan, W. & M., Ltd., 27 Beaverhall road. Tel. address, "Pralines, Edinburgh." Phone 24161, 24162, and 24163
Ferguson, A., Ltd., 1 Victoria terrace
Harpers' Confectionery, Ltd., 58-62 Canongate. Phone 24914
Horner, G. W., & Co., Ltd., 199 Causewayside
M'Gill, R., & Sons, 7 Victoria street. Phone No. 28148
M'Gregor, E., Ltd., 29 Forth st. Phone 26526
Mackay Bros., 146 Fountainbridge
Millar, John, & Sons, Ltd., 176 Causewayside. Tel. address, "Rallim, Edinburgh." Phone 41711
Miller, J., 72 Iona st.
Mitchell, G., 39 Broughton place
Nicolson, Alex., 4 Broughton place
Orchard Confectionery Co., Eyre pl.
Pia, A., & Son, 4 Kerr street, Stockbridge
Ross & Son, 7 Lower Gilmore place
Smith, W., 38 St Patrick square
Tait, R., 5 Nicolson square
Thallon, J. D., 7 Haddington place
Willow Confectionery Co., Ltd., Rodney street

CONSULS

American—C. Nasmith, 71 George st.
Belgian Consul for Edinburgh—Chas. Sarolea, 21 Royal terrace; for Leith—R. A. Somerville, 64 Commercial street
Denmark—E. Schacke, 60A Constitution street
Esperanto—D. R. Tullo, 108 George street
Estonian Vice-Consul for Leith — J. Macgill, 64 Commercial street
Finland—T. E. Salvesen, 29 Bernard street, Leith
French — T. E. Salvesen, Consular agent, 29 Bernard st., Leith
Greece—P. J. de Pinto, 56 Tolbooth wynd, Leith
Latvian—J. Cairns, 8 Commercial st., Leith
Netherlands — W. M. Wilson, Swanfield Flour Mills, Bonnington road
Norwegian—T. E. Salvesen, 29 Bernard street, Leith
Portuguese—Vice-Consul—James Mac-Donald Smith, 63 Commercial st.
Spanish—J. L. Roura, vice-consul, 50 Blackfriars street
Swedish—G. Mackie, 56 Bernard st.

CONTRACTORS (REMOVAL)

Binns, Ltd., West End, Princes street. Phone 27041
Bullen & King, 22 Upper Gray street
Coltart, James D., & Son, 90 Leith Walk, Leith. Phone Leith, 36172
Crowe & Co., Ltd., 36 Constitution st., Leith
Logan, A., 113 Montgomery st.
Lunn, J. H., Ltd., 45 Pitt st.
M'Millan, A. L., 42A Gilmore place. Phone 51675
M'Neill & Sons, Ltd., 26 Howe st.
Miller, John, & Son, 69 and 71 Great Junction street, Leith. Phone Leith, 36075
Pickford's, Ltd., 18 So. St Andrew st.
Stoller Bros., 9 & 10 Sunbury place; furniture removal. Phone 26710
Tainsh, Ltd., 2 South Castle st.

CONTRACTORS (VARIOUS)

See also Carriers; also Public Works Contractors.

Abbey, David Y. Ltd., Annandale Street lane. Phone 21218 and 21219
Bain, George, & Sons, Park View, Saughton, off Gorgie road; butchers' contractors. Phone 63117
Ballantyne, D., 84 Constitution street, Leith
Bell & Co. (Transport), Ltd., 4 Brunswick street. Phone 27223 (2 lines)
Bennet, John, Ltd., 34 Constitution street, Leith
Brockie, T., 17 Lochrin place
Burrows, R., 44 Mayfield road
Calderwood, W. C., 63 Rose st.
Carmichael & Co., Ltd., 24 Halmyre street
Cousin, G. & R., 24 Hill st.
Cowan & Co., 15 Waterloo place
Duncan, H. & R., Lower Gilmore place. Phone 54741 and 54742
Ferry, E., Granton Harbour
Finney, F., 30 Brunton terrace
Fraser, J., 52 Broughton st.
Gibson, Mercer, & Co., 206 Causewayside. Phone 41963
Gordon, G. & A., Lower Gilmore pl.
Henry, W. J., 63 Abbeyhill; also slater. Phone 27852; Davidson's Mains, 77307
Hind, J., Broughton market
Hume, T., 34A Main st., Newhaven
Kemp, Peter, & Son, Granton
M'Leod, Wm. Arnott, & Co., Ltd.; Office, Russell Road, Edinburgh, 12. Phone 63956, 63957 & 63958
Mann, Joseph, 150 Dundee st. Phone 62375
Messer, W., & Co., 22 Baltic st., Leith
Mitchell, Anderson, & Co., East Silvermills lane
Mutter, Howey, & Co., Ltd., 24 Market street
Purves, Thomas, 22 Lee crescent, Portobello; yard, 18 Tower street, Portobello; also sand and gravel merchant. Phone Portobello, 81444
Riddell, George, Ltd., Roseburn street. Phone No. 62696
Robertson, J., 5 Baltic st.
Ross, J., 100 Spring gdns., Abbeyhill
Saddler, Peter, & Co., Ltd., 15 Tower street, Leith. Tel. add. "Saddler, Stevedores, Leith." Phone Leith, 35248 and 35249
Scaffolding (Great Britain), Ltd., West Savile terrace. Phone 43191
Scottish Central Carting Co., Ltd., 10 Bernard street, Leith. Phone Leith, 36573
Smart, A., 20 Baltic st., Leith
Smith, N., 25 Mertoun place (Phone 54230); Office, 42 Frederick street (Phone 31633); Residence, The Poplars, Juniper Green; haulage contractor
Stevenson, Clark, & Co., 4 Gt. Stuart street
Thomson, J., Ltd., 189 Morrison st.
Veitch, Alex., Garage, 45 Saville terrace; and at 8 The Loan, Loanhead. Phone Loanhead, 52. See advt.
Waddell & Son, 9 Freer st.
Walker, Alexander, 66 Bangor road, Leith; also motor haulage contractor, sand and gravel merchant. Phone Leith, 35391
Watson, D., 80 Causewayside
White, James (Contractors), Ltd., 25 Comiston road. Phone 53343
Wimpey, George, & Co., Ltd., 15 Stafford street (Tel. add. "Wimpey, Edinburgh." Phone 21695); Head Office, The Grove, Hammersmith, London, W. 6 (Tel. add. "Wimpey, Hammer, London." Phone Riverside, 3081 (15 lines)
Wordie & Co., Ltd., Lothian Road station
Young & Leslie, 6 and 8 Tower street, Leith (Phone Leith, 35266 and 35267); and at Granton
Young, J. F., Fishmarket, Newhaven. Phone Office, Granton, 83953; Garage, Leith, 36802

COOKED MEAT SHOPS

Clark, A., 27 Marchmont crescent
Gemmell, D., 57 St Leonard's st.
Lean, Mrs C., 21A Strathearn road; also home bakery. Phone 51360
Meikiejohn, James B., 13 Wolseley place. Phone 75113
Milligan, Elizabeth D., 44 Rodney street; home bakery; also confectioner
Mitchell, E., 62 Niddrie Mains road
Nicholson, R., 36A St Leonard's st.
Rae, J., 19 Manderston st.
Shaw, J., 43 North Fort street, Leith
Thomson, John, 480 and 482 Gorgie road; also home bakery and tea rooms

COOKERY SCHOOLS

See also Academies, Schools, &c.

Edinburgh College of Domestic Science, 5 Atholl crescent. Phone No. 23128

COOPERS

Blackie, G., & Sons, 19 Albert street. Phone Leith, 35960
Clark Hunter, Ltd., Bath road, Leith; also sack merchants. Phone Leith, 35931
Davidson, Pirie, & Co., 24 Cable's wynd
Dryburgh, Neil, & Son, Easter road, Leith
Haldane & Co., 19 Atholl cres. Phone 25914
Hepburn, George, & Co. (Sole Partner, C. Sutherland), 28A Bowling Green street, Leith; also cask and sack merchants. Phone Leith, 37167
Kemp, J., & Son, 20A Morrison st.
Lindsay, W., & Son, Ltd., 5 Glenogle road
Macgregor & Co., 10 Storrie's alley, Kirkgate, Leith
Melrose & Richards, Ltd., 10 Sandport street; Leith; also cask merchants. Tel. add. "Melrich, Leith." Phone Leith, 35115
(A) Robertson, D., & Son, 17 Elbe st.

COPPERSMITHS AND BRAZIERS

Aitken & Allan, 37 Holyrood square; coppersmiths and brassfounders. Phone 21664
M'Millan, Archd., & Co., Shrub Place lane, Leith walk. Telegraphic address, "Vacuum, Edinburgh." Phone Leith, 37043
Manchip & Co., 5 York lane
Tod, D., Ltd., 240 Easter road

COPYING OFFICES

Hanover Copying Office and Typists' Bureau (Miss Catherine Duncan), 44 Hanover street, 2. Phone 24097

CORK MANUFACTURERS

Catalonia Cork Co., 42 Frederick st.
Hispano Cork Co., Ltd., 50 Blackfriars street
M'Queen & Sons, Ltd., 102 Constitution street, Leith
Robertson, D., & Son, 17 Elbe st.

CORK MERCHANTS

Bathgate & Co., 98 Holyrood road
Currie, W., 96 Giles st., Leith
Lawrie & Co., 134 Constitution st.
Ridley, H. G., 96 Giles st., Leith
Roura, Forgas, & Co., 50 Blackfriars street
Rupidera & Co., 42 Frederick st.
Watt & Co., 22A St James' square

CORN AND GRAIN MERCHANTS AND DEALERS

See also Hay and Straw Dealers and Merchants.

Incorporated Corn Trade Association of Leith, 39 Constitution street, Leith
Aikman, A., 19A Queensferry st.
Allan, J. & J., Ltd., 2 Walker st. Phone 27226
Bisset, J., Murieston lane
Boyd, Finlay, & Co., 29 Bath street, Leith
Brown, John S., 168 Great Junction st. Phone Leith, 36246
Bunge & Co., Ltd., 68 Constitution st.
Buscke, L., 27 Charlotte st., Leith
Cameron & Co., 28 Deanhaugh st.
Chalmers & Co., 10 Bernard st., Leith
Charles & Co., 17 Bernard st.
Cunningham, J. G., 57 Corn Exchange buildings
Dewar, D., 44 Bernard st.
Dick, M., 125 Constitution st., Leith
Dobbie, M., 3 Bank st., Leith
Donaldson & Smith, Ltd., 49 Constitution street
Douglas, W., 212 High st., Portobello
Douglas, W., 148 Bruntsfield place
Dreyfus & Co., 27 Charlotte st., Leith
Fergus, K., 79 Clerk st.
Gibson, W., 3 Clerk st.
Goodall, A., 9 Portland place, Leith. Phone Leith, 35948
Harris Bros. & Co., Ltd., 68 Constitution street, Leith
Herdman & M'Dougal, Ltd., 125 Constitution street
Hook, R., 236 Morrison street. Phone No. 20715
Jackson & Co., Ltd., 2 Commercial street, Leith
Kay, Wm., & Sons (factors), 19 South St David street; grain merchants. Phone 22653
Lamb, M., 109 Ferry road
Leith General Warehousing Co., Ltd., Ltd., Seafield
Lindsay, W. N., Ltd., 158 Constitution street. Phone Leith, 37011 (4 lines)
M'Intyre, James (Leith), Ltd., John's lane, Leith. Phone Leith, 35996
Mackenzie, Finlay, 77 Kirkgate, Leith
M'Kinnon & M'Donald, Ltd., 60A Constitution street, Leith
Maclennan, G., Charlotte st., Leith
Mitchell, A., 12 Easter road. Phone 75513
Moodie, J. R., & Co., 44 Constitution street, Leith
Morrison, W. B., & Co., 2 Bank st., Leith
Philp, Maxwell, & Watt (factors), 25 Constitution street, Leith
Porteous, Mrs J., 15 Willowbrae road
Stewart, Robert, 24 Causewayside. Phone No. 42178
Thomson & Sons, Ltd., 8 Lochrin buildings, Gilmore place
Thomson, R., 155 West port
Tod, A. & R., Ltd., 86 North Junction street
Turnbull, T. A., & Co., 34 St Andrew square
Watt, W., 298 High st., Portobello
Waugh & Co., 77 Dairy road
Waugh, J. & A., 16 Torphichen st. Tel. add. "Avon, Edinburgh." Phone 24081 and 24082
Wyllie, J. & A., Ltd., West Bowling Green street

CORSET MAKERS

Baillie, Miss E., 41 Greenbank cres.
Bowman, Miss, 23 Lutton place
Brotherton, T., 39 West Preston st.
Horne, H. M., 40 Bruntsfield place
Lowe, Mrs, 80 Hanover st.
M'Farlane, Miss, 24 Montgomery st.
Matheson, Miss, 89 Shandwick place
Ritchie, I. F., 13 Shandon place
Spencer, A., Ltd., 30A George st.
Thomas, L., 27 Comely Bank road
Turnbull, Mrs J. W., 6 Craigleith Hill loan
Watson, Miss, 5 Canaan lane

COSTUMIERS

See also Mantle, etc., Manufrs.; Milliners; Dressmakers.

Berry, Miss, 7 East Preston st.
Callander, Davies, & Ricke, Ltd., 34 North Bridge. Phone 21800
Dumas, 40 Dalry road
Dyce, J., 12 Lochrin bldgs., Gilmore place
"Jaye," 20 Albert place
Jeanne, Mdme., 155 Dalry road
Morrison, Miss, 130 George st. Phone 21575
Robert, Madame, 149 Bruntsfield place. Phone 51877
Small, H., Ltd., 184 Lauriston place
Weatherston, J., 9 Clerk st.
Wilkes, Miss, 17 Castle st.

CREAMERIES

See also Dairykeepers.

Edinburgh and Dumfriesshire Dairy Co., Ltd., West Bryson road. Phone 63941
Murchie's Creameries, Lochrin place, Tollcross; wholesale milk purveyors and manufacturers. Tel. address, "Choice, Edinburgh." Phone 24257, 24258, and 24259

CURRIERS

See Leather Merchants.

CUTLERS

Adamson, G., 13A James' court, 501 Lawnmarket
Burnett, C. & J., 70 Leith st.
Cameron, Peter (Wm. Sutherland, successor), 28 Crighton place, Leith walk. Phone Leith, 35154
Daly, J. P., 17 Hill place
Mackie, A., 3 Victoria st.
Walker & Hall, Ltd., 17 South St Andrew street

CYCLE MAKERS, DEALERS, AND AGENTS

Alexander & Co., 111-117 Lothian road. Phone 21176 and 21177
Anderson, J. C., 242A Morrison street; cycle dealer and repairer
Ard, 474 Gorgie road
Bishop, John, 165 Gilmore pl.
Borland, A., 45 Albert st.
Borthwick & Co., Ltd., 26 Cockburn street
Brebner, A. W., 15 Salisbury place
Campbell, Bill, 17 Fowler terrace, 11
Campbell, George, 177 Morningside rd.
Central Cycles, Ltd., 179 Great Junction street, Leith (Phone Leith, 35993); and at 15 and 16 London road (Phone 75801)
Craig's, 101 Dundee street. Phone 63771
Donaldson, J. P., 15 Pleasance
Dow & Foster, 40 Elm row
Downie, A., Ltd., 19 Haymarket ter.
Duncan, W., 47 Cockburn st.
Ferguson & Co., 8A Montagu terrace, Goldenacre
Fraser, J., 63 Mayfield road
Grant, W., 19 Charlotte street, Leith
Halford Cycle Co., Ltd., 6 Lothian House, Lothian road
Haynes, W. J., 41 Giles street and 30 Henderson gardens, Leith; cycle and gramophone depot. Phone Leith, 35001
Jarvis, E., 217 High st., Portobello
Kilgour, R., & Sons, Ltd., 66 Nicolson street
Linke Cycle Depôt, 116 Duke street, Leith
Lowden, A. B., 14 and 16 Jane street, Leith; cycle and gramophone depot
M'Haffie, A. & J., 86 Newhaven road, Leith.
Mackenzie, D., 92 Ferry road, Leith; also pram and wireless repairer. Phone 36094
Macrae, Roger, Lightweight Cycle Specialist, 31 Cockburn street. Phone 23540
Pilrig Cycle and Radio Depot, 314 Leith walk
Pioneer Motors, Ltd., 10 Morrison st.
Piper, T., 41 Morningside road
Ronaldson, P. H., 2 Dundee terrace
Ross, J. R., 259 Dalry road
Shiels, Alexander, 37 Buccleuch st.
Smith, T. E., 168 Dalkeith road
Sorley, W., 82 Duke st., Leith
Stark, N., 141 Dalry road
The Battery Charging Depot (Proprietor, Chas. Bowman), 53 Newhaven road
Thomson, T. B., 25 Brandon terrace
Wilson, W., 106B Raeburn place
Woolford, H. H. B., 14A Angle Park terrace

DAIRYKEEPERS

Adam, Mrs Annie, 3 Rossie pl.; also smallwares
Affleck, B., 24 Parkvale place, Leith
Allison, H., 11 Buccleuch st.
Allson's Dairy, 26 West Preston street; residence, 15 West Preston street
Anderson, E. & A., 42 Forbes road
Anderson, J., Corstorphine road, Murrayfield
Arthur, Mrs A., 2A Murdoch terrace; also confectioner
Baker, Miss, 14 Milton st.
Barbour, Miss, 23A Brougham place
Beattie, Mrs E., 35 Bruntsfield ave.
Berry, Miss M. A., 102 Causewayside
Berry, Mrs, 3 Montpelier park
Berry, Miss M. L., 3B Lutton pl.
Beveridge, T. E., 18 Comely Bank avenue
Binnie, G., Ltd., Bridgend House, Craigmillar
Blair, Mrs Margaret, 13 Jamaica street
Boyd, B. & H., 222 Dalry road
Brown, A. & J., Ardmillan Dairy, 246 Dalry road
Brown, Miss Edith, 15 Fowler terrace; also confectioner. Phone 63633
Brown, Miss J. S., Spottiswoode Dairy, 20 Spottiswoode street. Phone 52193
Bryce, J., 3 Upper Grove place
Bryce, S., 2 Wardlaw place
Burnett, Mrs S., 84 Dumbiedykes road
Burns, Mrs G., Tanfield Dairy. Phone 27375
Burnside, R., Gilmerton rd., Nether Liberton
Campbell, W., 19 Carnegie st.
Carruthers, T., 5 Gillespie place
Carson, Miss A., 104 Marchmont cres.
Clement, W., & Son, 17 Barclay pl.
Cockburn, H., 8 Deanpark st. Phone 30760
Couper, C. U., 100 Gorgie road
Couper, D., 4A Downfield place
Cousin, J., 6 Brougham pl., Tollcross
Craigend Dairy, 387 Easter rd., Leith
Craighall Dairy, 54 Craighall road, Newhaven
Craik, Mrs D., 48 St Patrick square
Davidson, Mrs, 46 Bristo st.
Dean's Dairy, 18 Deanhaugh st.
Dempster's Dairy, Ltd., 13 Stafford street. Phone 23359
Dick, G., 152 Lauriston place
Dickson, D., 29 St Stephen st.
Dockrell, E., 242 Gorgie road
Doig, Mrs M., 14 Hamilton crescent, Leith
Donaldson, Misses, 3 Wolseley place, Jock's Lodge; fresh milk daily
Dow, Wm., 59 Elbe street, Leith
Dowie, Miss Christina, 26 Barony street
Dykes, Mrs, 158 Ferry road
Edinburgh and Dumfriesshire Dairy Co., Ltd.; Head Office, West Bryson road. Phone 63941
Edinburgh & Dumfriesshire Dairy Co., Ltd., 3 Cargil terrace, Newhaven. Phone Granton, 83739
Edmonston, J., 15 Springwell place
Edwards, W. A., 128 Morningside rd.
Erskine & Sons, South Myre, Craigmillar
Ferguson, T., 159 Morrison st.
Gallop, W., 84A Montgomery st.
Garner, Elizabeth, 73 St Leonard's hill
Gemmell, J., 223 Morningside road
Gillies, Miss, 1 Crichton st.
Girdwood, T., 61 Ratcliffe terrace
Grant, Elizabeth, Duddingston Dairy, Duddingston
Grant, James, Sunnybank Cottage, Sunnybank place, London road
Grieve, Robert, 145 Buccleuch st.
Grieve, Thos., 11 Livingstone place
Grieve's Dairy, 70 Raeburn pl. Phone 24154
Gunn, Mrs O. M., 29 Balfour st.
Guthrie, C., 19 Howe st.
Guy, C. E., 98 Comiston rd. Phone 55620
Hamilton, G. & W., 85 Haymarket ter.
Harkness, A., 1 Dalhousie ter.
Hawkins, J. S., Central Dairy, 4 Morton street, Leith
Hay, Miss, 3 Brunswick road
Hay, Mrs E., 4 Dalgety st.
Henderson, Mrs, 5 Montague street; fresh milk daily
Hewitson, R., 32 Watson crescent
Hogg, Miss, 6 Lower Granton road. Phone Granton, 83658
Hutson, John, 63 Viewforth; also confectioner
Jackson, Christina, 26 Westhall gardens
Jamieson, C., 143 St Leonard's st.
Jamieson, R., 32 Craigentinny road
Janefield Dairy (Proprietors, K. T. Watson & M. M'Kenzie), 34 Northumberland st. Phone 21403
Kay, J. & M., 31 Rossie place; also confectioner and greengrocer
Kennedy's, 124 Bruntsfield pl. Phone 53176
Kidd, W., 2 Bellevue st.
King, Mrs, 33 Eyre place
Kinghorn, A., 29 Leven st.
Knight, Mrs, 24 Caledonian place
Laidlaw, A., & Sons, 26 William st.
Lando, M., 31 Hamilton place
Lauder, Mrs J., 1 Tower st., Portobello
Lawrie, Alex., 4 Lindsay road
Leighton, A. & E., 13 Thorntree st.
Lindsay's Dairy, 114 Rose st.
Linklater, Miss J. S., 84 Holyrood road
Lithgow, T., 42 Sloan street; also confectioner and home baker
M'Angus, J. & I., 6A Moncrieff ter.
Macfarlane's Dairy, 59A Mayfield road. Phone 41091
M'Govern, W., 6 Meadowbank place
M'Gregor & Ramsay, 160 Dalkeith road
M'Intosh, John, 412 Morningside road. Phone 52392
Mackenzie, A. (successor, E. Charles), 59 Leith street
M'Lean, J., 40 Argyle place
M'Leish, Miss, Myrtle Dairy, 31 Slateford road
M'Parland, A., 47 Montague st.
M'Pherson, A. L., 1 Davie street
Manzie, T., 90 Brunswick st.
Meekison, C., 45 London road; also confectioner
Melrose, J., 97 High st., Portobello
Miller, J. F., 2 M'Neill street
Milne, J., Liberton drive, Liberton
Milne, A., 31 Hamilton place
Mitchell, Miss C., 29 Melville terrace
Morrison, A., 64 Granton road. Phone Granton, 83839

Morton, Annie, 9A Brandon ter. Phone 30359
Morton, Miss J., 4 Lorne st., Leith
Mowat, W., 82 Kirkgate, Leith
Moyes, C., 8 Murieston crescent
Muckersie & Robertson, 121 Morrison street
Muir, Miss, 71 Lorne st.
Muir, R., 109 St Leonard's st.
Murchie's Creameries, Lochrin place, Tollcross. Phone 24257, 24258, and 24259
Murdoch's Dairy, Montpelier terrace
Murray, T. & A., 53 Roseburn terrace
Murray's Dairy, 4 Polwarth crescent
Neill, Miss, 4 Forth st.
Noble, Miss I., 36 Marionville road
Ogg, John, 85 Rose st.
Parsons, H., 2 West Montgomery pl.
Prentice, J., 10 Shandon place
Ramage, J., 43 Dundas st.
Ramage, J., 7 Bowhill ter., Goldenacre
Ramage, J., 8A Grindlay street. Phone No. 26985
Redpath, W., 31c Minto st.
Redpath, Wm., 60 Morningside road; agent for certified milk. Phone 52720
Reid, J. B., 2 Broughton place
Reid, Mrs, 2 Dock st., Leith
Robertson, H., 3 Bridge pl., Stockbridge
Ross, C., 2A Murdoch terrace; also confectioner
Russell, J., 118 Canongate
Scottish Dairies, Ltd., 32 Melville st.
Scottish Milk Marketing Board, Restalrig Creamery. Phone 75066
Sharp, Miss J., 311 Easter rd., Leith
Shaw's Dairy, 3 Crichton st.
Sinclair, A. & I., 100 Leith walk
Sinclair, Miss, 138 Causewayside
Skene, A., 13 Elder st.
Sloan, G. C., 1 Dublin st.
Smellie, Mrs, 81A Gilmore place
Smellie, R., 35 Marchmont rd.
Smith, C., 51 Bath st., Portobello
Smith, Mrs H. J., 33 Roseneath terrace
Smith's Dairy, Southfield place, Portobello
Souness, T., 3 Easter road
Stewart, A. M., 11A Summerhall pl.
Stewart, J., 11 Iona st., Leith. Phone 37287
Storrar, A., 40 Ashley terrace
Strachan, H., 38 Dundee terrace
Sturgeon, J., 14 St Leonard's hill
Swan's Dairy, 7 William st.
Swinney, Peter, 15 Rodney st.
Syme, E., Tron Dairy, 4 Blackfriars street
Tait, Miss, 132 Lauriston place
Taylor, J., 2 Waverley Park terrace
Taylor, Miss, 2 Beaverhall road
Telford, W., 27 Sciennes road
Thomson, E., 3 Haddington pl. Phone 269961
Thorburn, Mrs A., 31 Dumbiedykes road
Traquair, A., Liberton
Tudhope's Dairy (successor, W. Harvey), 125 Marchmont rd. Phone No. 52311
Victoria Dairy (A. Corrigall), 272 High street, Portobello
Walker, E., 61 Thistle st.
Wallace, Mrs, 165 Morrison st.
Watson, A., 26 Main st., Newhaven
Watson, I. & E., 43 Dundas st.
Watson, Jas., Rosebank rd., Wardie
Watson, M., 8 Caledonian road
Watson, W., 12A North Junction street
Watt, M., 119 Lauriston place
Watters, W., 36 East Preston st.
Weir, J., 119 Gilmore place
White, Miss, 5 Cornwallis place
White, I. & E., Chesser avenue
Whyte, Alex., 108 Blackford avenue. Phone No. 43932
Wilson, B., 21 Brighton place, Portobello
Wilson, I., 91 Restalrig road, south, Restalrig
Yeats, Mrs, 43 St Leonard's st.

DAIRY OUTFITTERS

The Dairy Supply Co., Ltd., 12 Grassmarket; dairy engineers and manufacturers of all dairy appliances; agents for the Clock Cream separators. Phone 25765

DAIRY UTENSIL MANUFACTURERS

Dairy Supply Co., Ltd., 12 Grassmarket; dairy engineers and manufacturers of all dairy appliances; agents for the Clock Cream separators. Phone No. 25765
Hastie & Co., 14 Holyrood road

DANCING ACADEMIES

Belle Harding School of Dancing, 140 Princes street. Telephone 26162
Glendinning School of Dancing, 1 Chalmers crescent. Phone 41103
Pearson, Mrs, M.R.A.D., M.I.S.T.D., M.G.D.A. (with assistants), 42 Frederick street; operatic, Greek, National, ballroom and tap. Phone 53060

DEAF AIDS

Ardente, 111 Princes st.

DEBT RECOVERY AGENTS

Scottish Debt Collection Agency, 34 St Andrew square
Shaw, W. B., 369 High st.
Smith, J., 13 Carlton st.
Stubbs, Ltd., 2 St Andrew square

DECORATORS

See also Painters, &c.

Coates, P., 10 Buccleuch st.
Dobie & Son, Ltd., 94 George st.
Hutton, A., & Son, 35 Dundas street. Phone 22220
Kay, J., 29 William street. Phone 12746
Kirkpatrick, Thomas, 111-113 Constitution street, Leith. Phone Leith, 35810
Lamarra, J., 3 Atholl place
M'Arthur Bros., 17 West Maitland street, and 8 Murrayfield place. Phone 27385
Muckart, T. C., & Sons, Ltd., 8A Grange road. Phone 42212
Selkirk, Archibald, 197 Gilmore place; house, 35 Merchiston avenue. Phone No. 51824
Sinclair, W., & Sons, 37 Slateford road; also painters. Phone No. 62500
Smith, D. C., & Son, 34 Broughton st. Phone No. 25872
Tait, J. H., 122 Granton road. Phone Granton, 83189
Tullis, J. M., Ltd., 158 Morningside road. Phone No. 53226

DEMOLITION CONTRACTORS

Hunter, John, & Sons, 168 Canongate; all demolition materials; also wood and metal merchants. Phone 24505. See advt.

DENTAL MATERIAL MANUFACTURERS

Amalgamated Dental Co., Ltd., 104 Hanover street
Elliott & Co., Ltd., 4 No. St David st.
Thomson's Dental Depot, 24 Shandwick place

DENTAL MECHANICS

MacLeod & Berwick, 44 Hanover st. Phone 23471
Taylor Bros., 25A Thistle street; Mechanics to the Dental Profession. Phone 26933
West End Laboratories, 24 Shandwick place

DENTAL SURGEONS

Adams, J. C., 28 Melvillle street. Phone 24704
Amour, R., 30 Melville st.
Anderson, W. H., 1 Melville street
Bain, J. H., 3 Hillside crescent
Bowie, W. G., 24 Brighton pl., Portobello
Boyes, J., 31 Campbell road
Briglmen, Dr A. F., L.M.S.S.A., London, L.D.S., Edin., 61 Melville street. Phone 30855
Brown, A. H., L.D.S., 80 Great King street. Phone 27708
Brown, A. J., 51 Minto st.
Brown, C. C., 42 George square
Brown, D., 27 Newington road
Brydone, J., 6 Mary's place
Calder, E. L., 54 Pilrig st.
Calder, T. R., 8 Charlotte square. Phone 31489
Campbell, C. D., 28 Melville st.
Campbell, C. M'A., 5 Randolph cres.
Campbell, D. R., 5 Randolph crescent.
Clark, Wm. A. B., 20 Forth st.
Common, J. S., 1 Bellevue place
Cruickshank, Sydney W., L.D.S., R.C.S., Edin., 41 Queen street. Phone 31151
Davidson, A., 32 Royal circus
Dickson, R. A., 30 Melville street. Phone 25742
Donaldson, A. T., 12 Osborne terrace
Donaldson, J. N., L.D.S., R.C.S., Edin., 33 Morningside road. Phone 52362
Dow, R. C., 4 Peel terrace
Duncan, W., L.D.S., R.C.L.E., 3 Bellevue terrace
Dunlop, W. W., 15 Comely Bank
Durward, Dr J. Stewart, 16 George square. Phone 42935

Dental Surgeons—continued.

Dyce, Dr P. J. Boyd, 41 Inverleith row. Phone Granton, 84280
Elliot, J. M., M.B., L.D.S., 14 Ardmillan terrace. Phone 61773
Fallas, M. N. G., 147 Bruntsfield place. Phone 54344
Ferguson, T., 74 Polwarth gardens
Finlayson, A., 50 Murrayfield avenue
Forehand, E. M., 18 Great King st.
Fraser, R. M., L.R.C.P. & S., H.D.D., L.D.S., Edin., 15 Manor place. Phone 23397
Galloway, Dr J. W., 110 Liberton brae
Gibbs, Dr F. G., F.R.C.P. (Edin.), F.R.C.S. (Edin.), L.D.S., 18 Manor place. Phone 27500
Gibson, F., 13 Goldenacre terrace
Gooch, E., 32 Cluny gardens
Gould, James, 96 Montgomery st.
Gregory, John W., L.D.S. (Edin.), L.R.C.P. & S., 12 Dundas street. Phone 21277
Greig, Alex. W., 51 Lothian road
Groves, G. N., 198 Newhaven road. Phone Leith, 35065
Guy, W., 11 Wemyss place
Hall, Mark, 58 Marchmont road
Henderson, H. J., 1 Findhorn place. Phone 43259
Henderson, T. Syme, 22 Manor pl. Phone 25555
Hume, J. Marshall, L.D.S. (Edin.), 2 Cambridge street. Phone 23713
Hutton, P., 25 Dundas st.
Isdale, Wm., 22 Ainslie place
Jamieson, J., 29 George square
Jamieson, T., 1 Melville st. Phone 25750
Keddie, W., 31 Howe st.
Kemball, C. H., 20 Ainslie place
Kerr, J. Brydone, 3 Brandon street. Phone 26374
Kerr, W., 50 Comiston road
King, F. R., 1 Warrender Park terrace. Phone 53049
Littlefair, T., 7 Newington road. Phone 42516
Logan, W. R., 1 George square
Lumsden, J., 65 Ferry road, Leith. Phone Leith, 36500
MacArthur, J., 18 Henderson row
M'Cubbing, J. R., 7 Dean terrace
McDonald, Malcolm, L.D.S., 5 Vanburgh place, Leith. Phone Leith, 37118
MacGregor, Duncan, L.D.S. (Edin.), 15 Manor place. Phone 23397
Mackay, A. G., 21 George square
M'Kendrick, R., 91 Corstorphine road
Mackenzie, F. G., 23 Newington rd.
M'Kenzie, H., 17 Hillside crescent
Maclachlan, H., 39 Mayfield gdns.
MacLennan, G. K., 16 Newington road
M'Nab, A. M., L.D.S., 29 Inverleith gardens. Phone Granton, 84024
Mason, R., 173 Bruntsfield place
Mason, W., L.D.S., R.C.S. (Edin.), 1 Chalmers street. Phone 20887
Meldrum, R. M., 22 Ainslie place
Menmuir, W. H., 3 Lynedoch place
Millar, A., 22 Brunton place
Millar, John H., L.D.S., 140 Princes street
Miller, A. E., 4 Manor place
Morgan, Gerard & Alfred, 46 Bruntsfield place. Phone 53055
Morham, J., 1 Randolph crescent
Muir, Wm., 14 Newington road
Munro, D. Graham, 2 Manor place. Phone 27141
Nathan, M., 1 Minto st.
Page, C. E., 5 Randolph crescent
Page, Reginald F. S., 22 Alva st. Phone 26338
Paterson, G. T., 21 Brunstane road, Portobello
Paterson, H. G., 16 Ainslie place. Phone 22523
Paul, Lewis S., 20 Coates crescent
Radford, Dr D. L. G., 10 Pilrig street. Phone 35331
Rodger, J. N., 9 Abercorn terrace, Portobello. Phone Portobello, 81576
Rose, Dr G. Macgregor, L.D.S., 2 Colinton road. Phone 52254
Russell, J. C., L.D.S., Edin., 10 East Claremont street. Phone 22995
Sanderson, R. Stuart, L.D.S., 2 Colinton road. Phone 52254
Scott, A., L.D.S., R.C.S., Edin., 194 Ferry rd. Phone Leith, 36509
Scott, J., 1 Eildon st.
Shearer, J., 6 Brighton pl., Portobello
Sherratt, B., 8 Castle terrace
Smith, G., 7 S.-E. Circus place
Stark, L. M., 39 Mayfield gardens
Stevenson, Norman L., L.R.C.P., and S.E., L.D.S., 7 Alva st. Phone 22209
Stewart, H. Waterson, L.D.S., 14 Gilmore place. Phone 51729
Stewart, J. Morris, 12 Coates crescent.
Stewart, J. Ogilvie, 20 Atholl crescent
Stewart, W., 43 Heriot row
Sturrock, H. M., 28 Melville street. Phone 24704
Swan, J., 1 Crown st.
Sykes, A. B., 10 Charlotte square. Phone 24001
Symington, T. C., 140 Brunton gdns.
Tate, E. N., 4 Leopold place
Thom, A. G., L.D.S., L.R.C.P. & S., 3 Cluny avenue. Phone 51780
Turnbull, F. J., L.D.S., L.R.C.P. and S., Edin., 6 Randolph place. Phone 21093
Turner, J., 116 Lauriston place
Warrack, Dr G. M., 10 Charlotte sq. Phone 24001
Warrack, M., 10 Charlotte square. Phone 24001
Watson, G. P., 12 Grosvenor st.
Welsh, W. A., 14 Henderson row.
Weston, J. A., 4 Walker st.
Westwater, L., 4 Walker st.
Whitelaw, J. A., L.D.S., 8 Grosvenor street. Phone 61679
Whyte, E., 3 George place. Phone 36943
Wilson, A., 18 Dalziel place
Wilson, A., 3 Granville terrace
Wilson, H. J., 10 Alva st.
Wilson, James, L.D.S., Edin., 8 Granville terrace. Phone 53097
Wilson, J. M., 23 Abercorn terrace, Portobello
Wishart, L. T., 13 Ardmillan terrace
Wood, H. C., L.D.S., D.D.S., 6 Randolph place. Phone 21093

DENTISTS

Incorporated (The) Edinburgh Dental Hospital and School, 31 Chambers st.

All Names given below are Registered Dentists.

Alcorn, R. M., 21 Parsons Green ter.
Arbuckle, Wm., 1 Crown st.
Black, T. Tennant, 19 Marchmont road. Phone 41538
Blaikie, W. H., 2 Lochrin buildings, Gilmore place. Phone 30687
Buchan, W. G., 1 Jessfield terrace
Calder, David, 47 Easter road. Phone 75413
Cook, J., 5 Hermitage place, Leith: Branch Surgery, 19 Main street, Newtongrange, Mondays and Fridays. Phone 35171
Copland, J. R., 22 Gilmore place.
Davidson, A. E., 80 Slateford road
Docherty, J., junr., 6 Comely Bank place
Donaldson, J. A., 94 Dalry road
Ellis, J., 2 Greenbank gardens
Evans, H. D., 11 Gillespie crescent
Finlayson, W. F., 168 Ferry road. Phone Leith, 35155
Gemmell, R., 17 Royal Park terrace. Phone 75603
Gentle, D. M., 71 Clerk st.
Gilan, Louis G., 296 Gorgie road. Phone 62497
Goggins, P., 252 Morrison st.
Goodmans, Ltd., 10 George street
Gordon, T., 61 So. Clerk st.
Graham, H. N., 1 Rankeillor street
Hardie, Andrew, Dundee street. Phone 63448
Hodges, G., 16 Fairmile avenue
Hook, W., 23 Ashley terrace
Hunter, T., 18 Merchiston place
Huntly, G., 226 Easter road, Leith
Hyndford, J., 39 George st.
Isaac, S. J., 10 Brunton place
Keiller, H. P., 115 Gilmore place. Phone 55036
Kidd, J. M., 41 Lothian road
Lunn, J. M., 3 Comely Bank
Macgregor, G. S., 221 Gorgie road
Paterson, A. H., 9 Ferry road, Leith
Rhind, G. L., 264 Morrison street. Phone 26633
Robertson, A. M., 28 Rosefield ave., Portobello
Robertson, E. G., 193 Newhaven rd. Phone Leith, 35512
Ward, J., 46 Nicolson street. Phone 41616
Wishart, A., 59 Earl Grey st.
Wood, R. Melville, 95 Princes st.
Wybar, W., 3 George place. Phone 36943

DIE AND STAMP CUTTERS

See also Engravers.

Dale, T. R., & Son (sole proprietor, Charles Henshaw), 50 Albany street. Telephone No. 26431
Kirkwood, A., & Son, 9 St James' sq.
Legg, G., 44 Hanover st.
Oliver, Gilbert E., 20 St James' square. Tel. add. and Phone 23740
Ponton, G. & G., Ltd., 55 Elder street. Phone No. 28203

DINING-ROOMS

See Restaurants, &c.

DIRECTORY PUBLISHERS

Macdonald, Wm., & Co., Limited, Registered office, Directory Press, London rd., Edinburgh. Tel. add. "Direct, Edinburgh." Phone No. 75524. London Office, 72 Leadenhall street, E.C. 3. Tel. address, "Caps, Ald, Lond." Phone No. Avenue, 4816; and at Belfast, Birmingham, Bradford, Bristol, Dublin, Glasgow, Hull, Leeds, Liverpool, Manchester, Newcastle - on - Tyne, Nottingham, and Sheffield; linotypers, printers, bookbinders, and publishers. Proprietors of "Macdonald's English Directory and Gazetteer" (annually), price to subscribers, 45s., to non-subscribers, £2, 10s.; "Macdonald's Scottish Directory and Gazetteer" (annually), price to subscribers, 21s.; to non - subscribers, 25s.; "Macdonald's Irish Directory and Gazetteer" (annually), price to subscribers, 21s.; to non-subscribers, 25s.

Edinburgh and Leith Post Office Directory, Ltd., 21 St James' square Phone No. 25139

Town and County Directories, Limited, Dalziel place, and at 5 Blackfriars st., Deansgate, Manchester

Trades' Directories, Limited, London road; and at Temple chambers, Broad Street corner, Birmingham

DISINFECTANT MANUFRS.

MacLachlan, Clark, & Co., Malco Products, 10 Lister rd., North Hillington, Glasgow, S.W. 2, and at 39 Hayburn lane, Glasgow, W. 1. Phone Halfway, 1481. See advt.

DISTILLERS

Those Marked (A) are Rectifiers.

See also Whisky Merchants (Wholesale).

Distillers Agency Ltd. (The), 6 Torphichen st., 3 (Phone 30215-6-7, 3 lines); Home Sales Dept., 7 John's place, Leith, Edinburgh, 6. Phone Leith, 35851

Distillers' Co. (The), Ltd., 12 Torphichen street

Ferguson, A., & Co., Ltd., 5 Quality street, Leith

Gilbey, W. & A., Ltd., 7 Clifton terrace. Phone 61623

Glengarioch Distillery, Charlotte lane, Leith

London Gin Co., Ltd., 17 Mitchell st., Leith

Macdonald & Muir, Ltd., Queen's dock

MacDonald, Greenlees, Ltd., 5 Quality street, Leith

Mackinlays & Birnie, Ltd., 89 Constitution street

(A) Melrose-Drover Ltd., 17 Mitchell street, Leith

Nicolson & Co., 26 York place

North British Distillery Co., Ltd., Wheatfield road

(A) Sanderson Wm., & Son, Ltd., Charlotte lane, Leith. Phone Leith, 35668

Scottish Malt Distillers, Ltd., 15 Coates crescent

Taylor, Humphrey, & Co., Ltd., 34 West Nicolson street

Turney & Sons, Ltd., 121 Constitution street

Whiteley, W., & Co., 121 Constitution street, Leith

DOG AND POULTRY FOOD SPECIALISTS

Spratt's Patent, Ltd., 59 South Fort street

DOG KENNELS

Fontana Scottish Samoyed Kennels, Smithy Green, Old Dalkeith road, Gilmerton. Phone 79514

M'Aleenan, D., 18 Atholl crescent lane

DOG REQUISITES

The Dog Shop (K. F. Gibb), 85 Shandwick place (Phone 26332), and 46 South Bridge (Phone 31479)

DRAPERS, HOUSEHOLD AND SOFT FURNISHINGS

Jeffrey, George, Ltd., Lothian House, 144 Lothian road. Phone 30364

DRAPERS AND SILK MERCERS

Alexander & Co., 50 South Bridge

Allan, J. & R., Ltd., 80 South Bridge

Allan, Peter, Ltd., 100 South Bridge

Allan, P. H., 149 Gt. Junction st.

Banks, C., 105 Dalry road

Barnet's, 39-43 Earl Grey st.

Binns, Ltd., West End, Princes street. Phone 27041

Black, J. C., 14 Hawkhead, Liberton

Black, T., & Son, 21 Elder st.

Blackhall, J. A., 244A Morrison st.

Blair, J. D., & Son, Ltd., 1 Nicolson street

Blyths, Ltd., 20 Earl Grey st.

Brock, G., 2 Kirkgate, Leith

Brodigan, H., 27 Pilrig st.

Brown, A. C., 171 Dundee st.

Brown, Hy., 224 Gorgie rd.

Brown, J. H., & Co., 3 Chambers street. Phone 25378

Brown, Mrs, 150 Albert street

Brunton, R. S., 66 South Clerk st.

Brydon, John, 224 High street, Portobello

Burgess, David, 12 Elm row; also ladies' and children's outfitter. Phone 27628

Burrows & Co., 90 Gorgie road

Cameron's, 20 Clerk st.

Campbell, Geo., 35 Cockburn st.

Campbell, Miss, 74 Pitt st.

Caplan, P., 8 Newington road

Carmichael, A. & C., 28 Kirkgate

Central Beehive Stores (Proprietor, John Turnbull), 32 George IV. Bridge

Clark & Sons, 20A Merchiston avenue

Cluness, L., 243 Great Junction street

Cochrane's Stores, Ltd., 1 Baxter's place. Phone 33631 and 33632

Cook, Miss, 18 East Mayfield

Cowan, Strachan, & Given, 13A Castle street

Cuthberts, 37 Raeburn place

Dall, W., 100 Lothian road

Daw's, Ltd., 14 Home st.

Dawson, M., 382 Morningside road

Dickson & Co., 4 Cadzow pl.

Dixon, T., Ltd., 10 Broughton place

Dobson, Miss, 13A Bristo place

Donaldson, D., 127 Gorgie road

Douglas, J., 60 Nicolson street

Douglas, P., 2 High st.

Ducat, L., 19 London road

Duncan & Gordon, 54 Niddrie Mains road

Dunn, Misses, 226 Newhaven road, Leith; also smallware dealers

Easton, R. & M., 33 Easter rd.

Empire Clothing Co., 39 South Bridge

Ewart, R., 152 Bonnington rd., Leith

Fairbairn, John, 6 Raeburn pl.; ladies', children's, and gent's wear

Fisher, G. & M., 8B Bath st., Portobello

Fisher, Jean, 37 Bruntsfield pl.

Forbes, J., 6 Bruntsfield place

Fraser, J., 3 Temple Park crescent

Gall, W., 31 South Bridge

Gillespie, Misses, 102 Duke st., Leith

Gilmour, Mrs, 150 Morrison st.

Gourlay, E. M., 3 Middlefield, Pilrig

Grant & Co., 8 Baker's place

Grant, E., 42 Kirkgate, Leith

Gulliver, A., 260 Newhaven rd., Leith

Haig, J. R., 27 Dalry road; also milliner. Phone No. 62295

Handyside, G. M., 1 Nicolson square

Henderson, J., 4 Lr. Granton road

Horne, John, 82-86 Dalry road. Phone No. 62470

Houliston, W. P., 92 Leith st.

Inglis, J., 102 Newhaven rd., Leith

Jeffrey & Son, 43 Tolbooth wynd

Jenners (Edinburgh), Ltd., 47-52 Princes street. Phone 20202

Johnston, A., & Sons, 18 Forth street. Phone No. 24889

Johnston, C., 21 Albert place

Johnston, J., 6 Meadowbank avenue

Johnston, Margaret, 1 High st.

Keppie, E. & M., Lasswade road

Khan, M., 4 Barony st.

Kildae, J., 1 Wolseley place

Lamb, J. S., Ltd., 56 North Bridge

Lambert, James, 42 Rodney st.

Laurie's, 105 Nicolson st.

Lawrie & Wilkie, 10 Union st.

Lawsons, Ltd., 1 Castle terrace

Leith Provident Co-operative Society, Ltd., 174 Great Junction st.

Lumsden, Hugh, 9 Smith's pl., Leith. Phone Leith, 35020

Lumsden, Miss, 61A Mayfield road

Lurie, L., 37 Macdowall road

Lyall, J. & J., 37 Broughton st.

Lyon, Mrs A., 3 Brighton pl., Portobello

M'Cullagh, Miss J., 23 Slateford road. Phone No. 61507

M'Dowell, S., 96 St Andrew st., Leith

Drapers and Silk Mercers—contd.

M'Farlane, A. P., & Son, 104 High st., Portobello
M'Govern, Miss S., 134 Causewayside
M'Intyre J., & Co., 41 Nicolson st.
Mackay, R., 262 High st., Portobello
M'Lean's, 14 Tolbooth wynd, Leith
Macmillan, J., 62 South Clerk st.
M'Minn, J., 33 Parsons Green terrace; also ladies' and gent's outfitter
M'Pherson, M. & H., 11 East London street
Magourty, Mrs C., The Economic Furnishing House, 146 Constitution street, Leith. Phone Leith, 35356
Martin, J. S., 65 West Port
Matthew & Son, Ltd., George IV. Bridge
Middlemiss, J., 275 Morrison st.
Mill, W. F., 7 Glen st.
Millar's Stores, 183 Gorgie rd. Phone 62032
Milne, J., 30 Main st., Newhaven
Milne, Mrs, 36c Lauriston place
Morrison, M., 80 Pitt street, Leith
Morton, W., & Sons, 139 Lothian road
Morton's, 32 North Bridge; also fur coat specialists. Phone 22244
Mowat, Miss, 161 Gilmore place
Murray, Miss A., 4 Western corner, Murrayfield
Nairn & Marshall, 12 Hill place. Phone No. 43701
Newlands, E., 37 Comiston road
Nicolson, D., 3 Forth st.
O'Keefe, D., 38 Constitution st.
Parker's Stores, 31 Bristo st.
Paul, Miss, 238 Dalry road
Peace, R., & Co., 6 Union st.
Polson & Smart, 56, 70, and 71 Kirkgate, Leith (Phone Leith, 36588); and at 41 Dalry rd., Haymarket (Phone Edinburgh, 63457)
Portobello Co-operative Society, Ltd., 44 High street, Portobello
Punton's, Stenhouse cross
Raffin, Miss, 21c Strathearn road
Ranson & Co., 19 So. St David st.
Rassin, A., 46 Cockburn st.
Reid's Drapery Stores, 53 Easter rd.
Renton, A., 134 High st., Portobello
Reynolds, G., 29 Easter road
Ritchie, R. G., Ltd., 33 Nicolson sq.
Roberts, Mrs, 91 Lauriston place
Robertson, I. & M., 334 Morningside road
Robertson, M., 11 London road
Robson & Co., 88 South Bridge
Rosie, Mrs, 3 Mountcastle drive, no.
St Cuthbert's Co-op. Assoc., Ltd., 28 and 30 Bread st.; and branches
Scholan, A., 19 Causewayside
Schulberg, B., 74 Leith walk
Scott, M., 6 Alvanley terrace
Scott, Oliver, 3 Antigua st.
Shaw, E., 133 Grove st.
Silk Shop, Ltd. (The), 12 Frederick street; specialists in silk and woollen fabrics. Tel. add. "Silks, Edinburgh." Phone No. 26767
Skinner, J., & Co., 28 Dublin st.
Sloan, A., & Co., Ltd., 241 High street. Phone 26751
Small, W., & Son, Ltd., 106 Princes st.
Smith, J., & Co. (Wools), Ltd., 8 Frederick street
Smith, T., & Co., 266 and 270 Morrison st. Phone 31983
Smith, W. S., 36 Haymarket terrace
"Somerville's," 7 Brandon terrace
Spark, J. B., 28 Dundas street
Spence, Miss, 101 Broughton st.
Stewart, M., 3 Deanpark st.
Stewart's Arcade, 371 High st.
Stewart's Drapery Co., Ltd., 50 South Bridge
The Copenhagen (J. Watt, sole proprietor), 42A Princes st. (Phone No. 23784); and at 118A Princes street (Phone No. 26433)
Taylor, H., 13 Lochend rd., Leith
Taylor, R. S., 85 St Mary's st.
Thoms', 48 East Fountainbridge
Thomson & Aitchison, 1 Chesser avenue
Thomson, Miss, 51 Slateford road
Thomson, Patrick, Ltd., 15 North Bridge. Tel. address, "Advantage, Edinburgh." Phone Nos. 21051 to 21056 (6 Main Lines)
Thornton, Miss, 46 Pitt st.
Tippett, J., 110 Nicolson st.
Torbain, T., & Son, 5 Bernard st.
Tulloch, T., 20 Portland place
Turnbull, Albert J., 11 Crighton place
Turnbull & Wilson, 60 South Bridge
Turner & Co., 41 Lothian road
Walker, John, & Son, The Button Shop, 4 South Clerk st. Phone 42486
Walker, W., 4 Brunswick place
Watson, Mrs F., 62 Ratcliffe terrace
Watson, Wm., 5 Forth street. Phone 27637
Watt, John, & Co., 35 Montrose ter.
Westwood, M., 42 London road
Whiteford, R., 5 Salisbury place
Wight, N., Summer place
Wilma, 105 Fountainbridge
Young, Miss Isa., 20 Ardmillan terrace

DRESS AGENCIES

Gae, Elisabeth, 9 South St Andrew street
Lithgow, D., 52A Frederick st.

DRESSING-CASE MAKERS

See Pocket-Book, &c., Makers.

DRESSMAKERS

See also Milliners.

Alston, A., 25 Argyle place
Brockie, C., 34 Shandwick place
Brotherton, Miss, Thule Cottage, 1 Morrison place
Cameron, Miss M., 2 Comely Bank pl.
Coutts, Miss, 13 Forrest road
Craig, Miss, 1 Livingstone place
Davie, Miss, 33 Albany st.
Dixon, Miss, 42 Frederick st.
Gates, S., 18 Oxford st.
Gould, Mrs W., 8 Rankeillor st.
Graham, I., 2 Bridge pl., Glenogle rd.
Haig, Miss, 7 Earlston pl., London rd.
Halliday, J., 27 Castle st.
Hastie, Miss, 1 Torphichen place
Keir, C., 25 Queensferry st.
Kenny, E., 35 Dublin st.
Leighton, C., 23 Torphichen st.
M'Ardle, Miss, 107 Gilmore place
Morrison, Miss, 130 George st. Phone 21575
Muir, Marion, 13 Abercromby place. Phone No. 25719
Nicholson, I., 121 Lothian road. Phone 30518
Outerson, A., 40 Shandwick place
Romanes & Paterson, 62 Princes st.
Shiels, Miss A., 15 Newington road
Sinclair, Miss, 15 Newington road
Sinclair, Miss J., 133A George street
Small & Lumsden, 12 Shandwick pl.
Spittal, M., 42 Frederick st.
Stuart, Misses, 3 Rutland square
Super Sewing Salon (M. Cheyne), 6 Brunstane bank, Milton road, east, Joppa; all types of general sewing done. Phone Portobello, 82601
Walker, Misses, 14 Steel's place
Wood, E., 36 Alva street
Yorkston, Miss, 59 George st.
Young, Isabella, 20 Ardmillan terrace

DRESSMAKERS' FURNISHERS

The Button Shop (John Walker & Son), 4 South Clerk street. Phone 42486

DRIPPING MANUFRS.

Cabin Products Co., Washington lane, 156 Dalry road. Phone 63572

DRYSALTERS, &c.

See also Oil Merchants; also Paint and Colour Merchants.

Aitchison, M., 53 Restalrig rd., Leith
Anderson, Gibb, & Wilson, 22 Blackfriars st.; wholesale. Tel. add. "Matchless, Edinburgh." Phone 30286 (2 lines)
Buchanan, T. J., 44 Clerk st.
Cairns, I., 190 Canongate
Cameron, J., 214 Canongate
Cochrane, R. L., 95 Easter rd.; also ironmonger, oil, paint, hardware, and china merchant; bootmakers' supplies, etc. Phone 75409
Crocket, Miss, 5 Canonmills
Crocket, T., 164 Balgreen road
Davie, E. B., 1B Inverleith gardens
Donaldson, R. M., 28 Bristo st. Phone 41474
Finlayson & Stuart, Ltd., 16 Calton road. Phone 28021
Forrest, R., 32 Leven st.
Fyfe, Wm., 46 Rodney street
Hutton, R., 7 Brunswick place
Kinghorn Bros., 16 Buckstone terrace; ironmongery and hardware. Phone 71257
Kirkwood, J., 8 Eyre place
Livingstone, I. J., 8 Fowler terrace; also ironmonger
McGregor, John, 25 Newington road
M'Intosh, J., 203 Pleasance
M'Intyre, John, 130 Easter rd.; also ironmonger
Martin, C., 8 Calton road; also oil and colour merchant; agent for "Velure" enamel and Berger's paints
Milne, J., 21 Raeburn place
Mitchell, G., 9 Laurie st.

Neil, Wm., 88 Morningside road
Newey, J., & Son, Hawkhill House, Lochend road, Leith
Nesbit's, 221 Gt. Junction st., Leith
Nisbet's, 85 Easter road
Noble, J., 88 Bonnington road
Pentland, M., 23 Bruntsfield pl.
Plynine Co., Ltd., Quality lane. Phone Leith, 36286
Reid & Aitken, 12 Comely Bank avenue
Ritch, E., 222 Crewe road, north
Robertson, Miss A., 4 Union st.
Shepherd, D., 11 West Port
Slaughter, B. J., 341 Leith walk
Smith's Drysalteries, Lower London road, Abbeyhill; newspapers, wallpapers, paints and varnishes
Stark, C. T., 1F Ashley terrace
Watson, F., 113 Buccleuch st.
Weddell, Robert A., 183 Morningside road
Whitelaw, Mrs C., 186 Causewayside
Williamson, A., 65 Slateford rd.

DRYSALTERS (WHOLESALE)

MacLachlan, Clark, & Co., Malco Products, 10 Lister rd., North Hillington, Glasgow, S.W. 2; and at 39 Hayburn lane, Glasgow, S.W.1. Phone Halfway, 1481. See advt.

DUPLICATORS

Ellams Duplicator Co., Ltd., 56 Frederick street
Gestetner, D., Ltd., 18 St Giles st.; duplicating machines; copying, and duplicating. Phone 28183
Roneo, Ltd., 23 George street; duplicators, printing, and type machines, and addressing machines. Phone 25583

DYERS AND CLEANERS

Aladdin Cleaners, Ltd., 27 Frederick street
Bell, A., & Sons, Ltd., 19 Frederick street
Bluebird Cleaners, 179 Morningside road, and Haymarket terrace. Phone 54780
Bowie, W. & J., Ltd., 36 Queensferry street
Castlebank Dyeworks, 5 Frederick st.
Dents Cleaners, Ltd., 46 West Register street
Hay, P. & R., 17 Bowling Green st.
Johnson Bros. (Dyers), Ltd., 34 Lochrin buildings
M'Lauchlan, E., 129 Rose st.; also ladies' and gent's straw and felt hat renovator
Macnab, A. & J., Ltd., 22A Raeburn place, and branches
Pullar's of Perth, 23 Frederick street. Phone 21918
Quickwork Valet Service, 123 Hanover street; branches throughout Edinburgh. Telephone 20342
Resartus Co., 21 Castle st.
Sartor Co., Ltd., 9 South St Andrew street
Streamline Cleaners, 83 Clerk st.

EGG AND BUTTER MERCHANTS

See also Provision Merchants (Wholesale).

Those marked (A) are also Importers.

Bruce, J., & Son, 70 Montgomery st
Buttercup Dairy Co., Ltd., 380 Easter road, Leith
Cockburn, C. D., 73 Great Junction street, Leith; also grocer
Cumming, A., Logie Green road
Dunbar, C., 4 Union st., Leith
(A) Garden, W., 23 Constitution pl., Leith
Gardiner Bros., 15 Jeffrey st.
Gibson, J., & Son, 112 Nicolson st.
(A) Howden, T., Ltd., Craigentinny avenue, Leith
Laurenson, A., 5 Bank st., Leith
Lipton, Ltd., 10 North Bridge
Mackay, D., 3 South Lorne place
Marwick, J., & Son, 4 Murieston lane, Tynecastle; also wholesale poulterers. Phone 62596
Mason, W. T., 9 Edina street
Maypole Dairy Co., Ltd., 108 Leith street; and branches
Paterson, W., 5 James Place la., Leith
(A) Robinson, T., Sons, & Co., Ltd., 31 Assembly street, Leith
Sanderson & Son, 8 St Anthony st., Leith
(A) Steven Bros., 36 Bernard st.
(A) Stich, Son, & M'Nair, Ltd., 40 Timber Bush
(A) Weir, D., Ltd., 7 Arthur street, Leith
Whyte, A., 109 Lochend rd., Leith
Wightman, John, 4 Scotland Street lane
Younger & Melrose, 40 Quality st.

ELECTRIC AND OXY-ACETYLENE WELDERS

Anglo-Swedish Electric Welding Co., Ltd., 56 Constitution street. Phone Leith, 35505
British Oxygen Co., Ltd., Seafield rd., Leith
Dick & Meekison, 3, 4, and 5 Couper street, Leith. Phone Leith, 35721
Hutchison, J. D., c/o Laws Garage, 5 Lower Gilmore pl.; acetylene and electric welding; specialising in hard facing alloys. Phone 53440
New Welding & Eng. Co., Hope Crescent lane
Robertson & Ferguson, Duff Street lane; also general blacksmiths and ornamental wrought iron workers. Phone 61690; House, 77414
Stevenson, A., & Co., 60 Newhaven road, Leith
Swanney, Charles, 18-20 Storrie's alley, Kirkgate, Leith; brazing, acetylene welding, and cutting. Phone Leith, 37102.
Wood Eng. Co., Shrub Place lane

ELECTRIC BATTERY MAKERS

B. & S. (Batteries & Service), Annandale Street lane. Phone 23193
Ever Ready Co. (Great Britain), Ltd., 97 Hanover st.; head office, Hercules place, Holloway, London, N. 7. Tel. add. "Eveready, Edinburgh." Phone No. 30749

ELECTRIC CABLE AND WIRE MANUFRS.

British Insulated Cables, Ltd., 15B St James' square
Callender's Cable and Construction Co., Ltd., 18 Grosvenor street. Phone 63479
Henleys, W. T., Telegraph Works Co., Ltd., 15 South St David street
Simplex Electric Co., Ltd., 48 Frederick street

ELECTRIC CLEANER MANUFACTURERS

Electrolux, Ltd., 6A Picardy pl. Phone 28296
Guthrie & Co., 4A Castle terrace
Hoover, Ltd., 95A George st.

ELECTRIC LIGHT AND POWER CONTRACTORS

Allan, A., & Sons, 22 Marchmont road, Phone No. 53032
Cant, W., 12 Chapel st.
Douglas, Wm., Ltd., 13 Picardy place; electrical contractors; telephone and fire alarm specialists. Phone 21107

ELECTRIC LIGHTING FITTINGS MANUFRS.

Baxendale & Co., Ltd., 1 King's Stables road, Grassmarket. Tel. add. "Baxendales, Edinburgh." Phone 27040, 27047, 27048, and 27049
Edison Swan Electric Co., Ltd., 127 George street
Haddow, A. N., 5 N. St. James' st.
Robertson, R. & S., Ltd., 53 Frederick street. Phone 22862
Walsall Conduits, Ltd., 11 So. Young Street lane

ELECTRICAL FACTORS

Aikman, J., & Co., 1A Hill st.
Potter, Cowan, & Co., Ltd., 30 N.-W. Thistle Street lane
Round & Robertson, Ltd., 17 Union street

ELECTRICAL SUPPLIERS (WHOLESALE)

Baxendale & Co., Ltd., 1 King's Stables road, Grassmarket. Tel. add. "Baxendales, Edinburgh." Phone 27040, 27047, 27048, and 27049
Fotheringham, J., 107 Hanover st.
Holland House Electric Co., Ltd., 46 West Register street
Kinnear, Morison, Ltd., 10A George street. Phone 27361. Tel. add. and Phone Perth, 1380"
Robertson, R. & S., Ltd., 53 Frederick street. Phone 22862
Sinclair, Campbell, & Kinghorn, Ltd., 59 and 61 George street. Tel. add. "Plumbic, Edinburgh." Phone Electrical Dept., 20520; Sanitary Dept., 22251 and 22282
Skinner, Charles, 12 St James' square; Splendor Electric Lamps; authorised wholesalers. Phone 22805
Sloan Elect. Co., Ltd., 79 Hanover st.
Wood & Cairns, Ltd., 11 Queen st.

ELECTRICIANS

See also Engineers (Electrical).

Archer, A., 16-18 Grange loan (Phone 41915); residence, Cameron Park, Dalkeith rd. (Phone 43838)
Barton, William, & Sons, Ltd., 11 Forrest road. Phone 31891 and 31892
Beveridge, P., 19 Torphichen place
Craig, J., 48 Ratcliffe terrace
Crawford, J., 102 Marchmont road
Croal, J., 55 West Nicolson st.
Finlayson, S., 172 Rose street. Phone 30700
Gray, J., & Son, Ltd., 89 George st.
Hendery, Fenwick, & Co., W. Savile terrace
Knox, J., 13 So. Clerk st.
McGahey, R., 32 Ashley terrace; also ironmonger. Phone 61082
Mackay, T., 37 Thistle street.
Mackintosh & Co., 74 Temple Park crescent
M'Lean, W., 16 Churchill place
Muir, James, 65 Raeburn pl.; residence, 11 Comely Bank road; house wiring and repairs. Phone 21516
Munro, D. S., 11 Randolph place
Parker & Co., 9 Fort pl., Leith
Pryde, Robert (successor to Alex. G. Knox), 181 Gilmore pl. Phone 55632
Ritchie, G., & Sons, 223 Causewayside
Robertson & Hogg, Clerk st.
Robertson, Robert F., 162 Bruntsfield place. Phone 55837
Royle, F., 117 Buccleuch st.
Sharp, John, 269 Morningside road. Phone 53105
Smith, T. E., 168 Dalkeith road
Smith, Wm. Allan, & Co., Ltd., 47 Iona street, 6. Tel. add. "Induction, Edinburgh." Phone 37506 and 37507. See advt.
Stevens, D., 15 Howe st.
Tait Bros., 20A Dundas st.
Tait, H. A., 15 Slateford road. Phone 62553
Tait, J., 3 Jock's Lodge; also plumber and gasfitter
The Battery Charging Depot (Proprietor, Chas. Bowman), 53 Newhaven road
Thompson & Co., 6 Coalhill, Leith
Todd, G., 10 Rose st.
Turner, Bruce, 51 Causewayside; Workshop, 42B Causewayside. Phone 44541
Watson, R., 23 Brougham st. Phone 32747
Watson, W. Pryde, 26 Morningside road. Phone 53638.

ELECTROLYSIS

Allen, Mrs S., 3 Randolph place
Cruickshank, Miss, 2 Comely Bank grove
Lawrie, The Misses, 140 Princes street; also hairdressers and facial massage. Phone No. 26469
Riddell, Mrs, 41 Queen street. Phone No. 21748
Robb, M., 3 Viewforth terrace
Smart, May, 45 Hanover st. Phone No. 30628
White, M., 114 Lothian road

ELECTRO-PLATERS

Economic Electro-Plating Co., 343 High street. Phone 27496
Edinburgh Electro-Plating Works, 38 N.-W. Thistle Street lane
Goskirk, A., & Co., Ltd., Norton park, Easter road
Scottish Chromium Works, Chapel lane, Swinton row
Thom. J. H., & Co., 65 Dundee st.
Walker & Hall, Ltd., 17 South St Andrew street

ELECTROTYPERS

See Stereotypers, &c.

EMIGRATION AGENTS

See Shipping Agents; Tourists' Agents, &c.

EMBROIDERERS

Christie, Miss, 63 George st.
Jockel, A. M., & Co., 86 George st.
M'Condochie, H., 42 Frederick st.
Matheson, Miss, 89 Shandwick place
Stewart, L., 380 Morningside road
Wyllie, G. A., 9 Ainslie place

EMPLOYMENT BUREAUX

See Labour Exchanges.

ENGINEERS AND MACHINE MAKERS

Marked (A) are also Millwrights. See also Smiths, &c.

(A) Aitken & Allan, 37 Holyrood square; also well sinkers. Phone 21664
Bennet, Archibald, & Co., 10 St Leonard's street; engineers and machine makers. Phone 42575
(A) Bertrams, Limited, Sciennes
(A) Bertram, James, & Son, Ltd., 137 Leith walk
Brown Bros. & Co., Ltd., Broughton rd.
Brown, George, & Sons, 19 Broad wynd, Shore, Leith. Phone Leith, 35082
Brydon & Co., South Fort st.
Chalmers Edina Co., 39 Assembly st.
Cruickshank, C., 9 Arthur st., Leith
Davidson & Stewart, 31 Fettes row
Euk Manufacturing Co., Ltd., Broughton Market (off Dublin street); also catering machines. Phone 23286 and 23287
Fairbairn, S., & Sons, 46 Montrose terrace, Abbeyhill. Phone 75462. See advt.
Graham, Mitchell, & Son, Ltd., 56 Buccleuch st. Phone Nos. 42025 and 42026
(A) Greig, John, & Sons, 24 Dundee street
(A) Hall, R., & Sons, 5 Laurie st.
Hepburn, A. & R., 4 Dock st., Leith
Horsburgh, J., 206 Causewayside
Laidlaw, Drew, & Co., Ltd., 9 and 11 Tower street, Leith. Phone Leith, 36876 and 36877
Laidlaw, R., & Son (Edinburgh), Ltd., Simon square
(A) McCall, P., & Co., Abbey st. Phone 75408
Macfie, Daniel, 1 North St Andrew street; gas
Machinery Mfg. Co., Restalrig
Macintosh Bros. & Co., Granton; also road plant makers. Phone Granton, 83045
Martin & Millar, Norton Park. Phone 75309
(A) Mather, Alexander, & Son, Ltd., Orwell terrace. Phone 61168
Melvin Bros., Ltd., 20 West Nicolson street
Miller & Co., Ltd., London Road Foundry, London rd. Phone 75245 and 75246
Miller Bros., 30 and 32 Beaverbank place. Phone 30458
(A) Morrison, W., & Sons (Leith), Ltd., 30 Jane street, Leith. Phone Leith, 37189
Peebles, D. Bruce, & Co., Ltd., East Pilton, Granton
Robinson, J. H., & Co. (Liverpool), Ltd., 3 Nicol place Leith
Sandport Engineering and Ship Repairing Co., Ltd., 46 Sandport st., Leith. Tel. add. "Sanport, Leith." Phone Leith, 36528
Spensers, Ltd., 27 No. Jamaica Street lane
Stewart, J., & Co., Dundin st.
Stewart, Thomas, & Co., 150 Lauriston place. Phone 26608
Turbulayr Products, Ltd., Shore road, Granton. Phone Granton, 84392
(A) West End Engine Works Co., 170 Dundee street
Wilson & Co., 25 Leven st.
Woolford, H., 14A Angle Park terrace

ENGINEERS (CIVIL)

Blyth & Blyth, 135 George street.. Phone 23473
Buchanan & Linton, 133A George st.
Carfrae & Morrison, 4 Hill street Phone 27492
Carter & Wilson, 51 Queen st.
Currie, A., 53 George st.
Fraser, George, M.Inst.C.E., 19 Atholl crescent. Phone 27685
Fraser, W. A., Braid avenue
Hunter, Duff, & Middleton, 42 Frederick street. Phone 23891
Jackson, Wm., 20A Grange road
Leslie, J. & A., & Reid, 72A George street. Phone 22241 and 22242
MacDonald & Partners, 56 Melville st.
Parker, Gordon, & Ogilvie, 3 Palmerston place
Pirie, J., 25 Grange road
Roberts, A., 42 Frederick st.
Shennan, J., 51 Queen st.
Stevenson, A. & C., 90A George st.
Thomson & Johnson, 3 Queen st.
Williamson, Miller, & Currie, 53 George street
Wilson, A., 51 Queen st.

ENGINEERS (CONSTRUCTIONAL)

Fraser, George, M.Inst.C.E., 19 Atholl cres. Phone 27685
Redpath, Brown, & Co., Ltd., 2 St Andrew square
Wire and Metal Constructors, Ltd., 26 Ratcliffe terrace; roof trusses, escape stairs, doors, gates, garage lock-ups and divisions, open steel flooring and steel treads, etc. Phone 41477

ENGINEERS (CONSULTING)

Adamson, A., 8 Commercial st., Leith
Balfour, Beatty, & Co., Ltd., 10 Melville street
BEGG, PEEBLES & ROSS, 27 Rutland square; mechanical and electrical. Phone 23986
Blyth & Blyth, 135 George st. Phone 23473
Buchan & Partners, 16 Young st.
Christie, T., 27 Howe st.
Cormack, D. A., & Son, 9 John's pl., Leith
Cribbes & Sons, 29 Bellevue place
Cumming & Scott, 20 Craighall cres.
Jones, J., 14 Tower st., Portobello
Landale, D., Norton Park
Landale, Frew, & Gemmell, 6A George street. Phone 25857
Macintosh, J., & Co., Upper Gilmore place
Mitchell, W. F., 4 Melville crescent. Phone 26209
Shaw, Robert, A.M.Inst.C.E.; A.M.I.E.E., 9 Manor place, 3. Phone 24490
Shearer, W., 34 Queen st.
Sutherland, D., 256 Ferry road
Walker & Co., 21 So. St David st.

ENGINEERS (ELECTRICAL)

See also Electricians.

Bathgate, J. & J., 1A Albany st.
Bell, W., 3 Rosevale pl., Leith. Phone Leith, 36168
Buckie & Little, 24 Dublin st.
British Electrical Repairs, Ltd. (successors to The Walker Electrical Service), Annandale street. Phone 24926; night service, J. F. Spalding, 11 Polwarth place, 11. See advt.
Callender's Cable and Construction Co., Ltd., 18 Grosvenor st. Tel. add. "Callender, Edinburgh." Phone 63479
Campbell, P., 20 Trafalgar st., Leith
Chalmers, G., 322 High st., Portobello
Cole & Co., 51 Frederick st.
Crawford, Robert J. P., 40 Halmyre street, Leith, and 8 Trinity grove, Leith. Phone Leith, 36581; house, Granton, 83482
Dickison, A., & Sons, 13A Brougham st., Tollcross. Phone No. 20959
Douglas, Wm., Ltd., 13 Picardy place; electrical contractors; telephone and fire alarm specialists. Phone 21107
Eastern Electric Service (T. D. Hunter), Office and Works, Norton Park Works, Abbeyhill; also power engineers and electric motor repairers. Phone day, 32016; night, 81287 and 86470
Edelman, A. & C., Ltd., 126 High street. Phone 24607
Edwardson & Son, 34 Albion road; also mechanical engineers. Phone 75162
Fairbairn, S., & Sons, 46 Montrose terrace, Abbeyhill (Phone 75462); showrooms, 5 Wolseley terrace (Phone 75687); also at 105 High st., Portobello. See advt.
Finlay, W., & Co., West Silvermills lane. Phone No. 23145
Foggo, J., & Son, 7 Holyrood road
General Electric Co., Ltd., 8 George street
Gilchrist, D. P., 156 Morningside road
Graham, Mitchell & Son, Ltd., 56 Buccleuch st. Phone Nos. 42025 and 42026
Guthrie & M'Nicoll, 50 Frederick st.
Hay, J., 4 So. Fort st., Leith
Hamilton & Grinton, 26 Ratcliffe ter.
Henniker, H., 172 Craigleith road
Henderson, T. P., 84 Grove st. House Phone 55402
James Accumulator Co., 77 Haymarket terrace
King & Co., 1 Prince Regent st. Phone Leith, 37193
Laidlaw, J., Bell's brae
Laing & Kerr, 178 Morningside road
Lawrie, A., 6 William st.
Lewis, J., 43 Lower Granton rd. Phone Granton, 83973
Macfeat, W. & D., 44 South Bridge
Mackenzie, J. B., 72 Hanover st.
M'Kinlay, John F., 4 Warrender Park road; also radio dealer. Phone 43897
M'Kinlay, R., 42 London street. Phone No. 26437
Mackintosh, J. G., 1 North St David street
M'Robbie, H., 44 India st.
Malcolm & Allan, Ltd., 17 North St Andrew street
Mayfield Electrical Repair Co., 63 Mayfield road
Metropolitan-Vickers Electrical Co., Ltd., 78 Hanover street
Miller, C., 10 Beaverbank place. Phone 30458
Mitchell, J., 25A Leven st.
Mitchell, W. F., 4 Melville crescent. Phone 26209
Muir, James, 65 Raeburn pl. Phone 21516
Ogilvy, J., & Co., Ltd., 45 Hanover street
Paterson, H., & Sons, 9 Elm row. Phone 21106
Peebles, D. Bruce, & Co., Ltd., East Pilton, Granton
Pilkington, Ltd., 50 George st.
Plucknett, James, Ltd., 132 George street; also radio engineers; sole Scottish agents for Tannoy Products. Tel. add. "20844, Edinburgh." Phone 20844
Pratt Bros., 86 Ceburg street, Leith, and Victoria Park, 206 Ferry road. Phone Leith, 84884
Pratt Bros. (Edin.), Ltd.; Office and Works, 3 West Park pl., Dairy road; Showrooms, 90 Lothian road. Phone 62057 (2 lines)
Robb, James, 29 Sciennes rd.; also radio dealer. Phone 41803
Robertson, A., 6 Crighton place
Rutherford, S., 9 Jock's Lodge. Phone 75140
Scott, A., 112 Duke st., Leith
Scott & Ferguson, 11 Craiglea drive
Shand, A. J., & Co., 52 Frederick st.
Short, G., 64A Cumberland st.; residence, 25 Corstorphine Hill avenue; light, heat and power installations. Phone 65498
Sinclair, W., 60 Thistle st.
Smith, R., 1 Wemyss place
Steel, R., 360A Leith walk
Steven, A. & P., Ltd., 17 Swinton row
Smith, Wm. Allan, & Co., Ltd., 47 Iona street, 6; electrical engineers and contractors. Tel. add. "Induction, Edinburgh." Phone 37506 and 37507. See advt.
Stevenson, J. B., & Co., 7A Young st.
Stewart, J. W. G., 62 Castle st.
Strachan, S., 121 Dalkeith road
Thomson Bros., 21 Dundas st.
Thomson, David, 6 Torphichen place. Phone No. 20765
Todd, W., 2 Howard place
Travers, H., Ltd., 37 Dundas st.
Turnbull & Rendall, 13 Ingleston st.
Watson, D., 126 Bruntsfield place
Watt, W., 49 Barclay place
Wightman, J., & Co., 9A Thistle street. Phone 25828

ENGINEERS (HEATING)

Donaldson & Skene, Yeaman lane; also horticultural builders and joiners. Phone 61912
Mackenzie & Moncur, Ltd., Balcarres street
Meikle & Philp, Ltd., 49 West Bowling Green street. Phone Leith, 37125

Engineers (Heating)—continued.

Ritchie & Co., Ltd., 60 Lorne st., Leith
Slater, J., & Co., Engineers, Ltd., 256 Ferry road
Smith, Donald, & Co., 29 Frederick street. Phone 30971
Twaddle, H., & Son, Ltd., 104 Buccleuch street. Phone 44620
Underhill Heating Engineers, Ltd., Barony street. Phone 32037

ENGINEERS (LAUNDRY)

Orr, Richard, Fettes Row Works. Phone 26415

ENGINEERS (MINING)

Baird, J. M., 6A George street
Bowie, R., 6A George street
Geddes, J. & G., 21 Young st.
Landale, Frew, & Gemmell, 6A George street. Phone 25857

ENGINEERS (PIPEWORK)

Munro & Miller, Ltd., 71 George street, 2; piping installations of all descriptions; land and marine coils and grids. Phone 31430

ENGINEERS (SANITARY)

See also Plumbers, &c.

Anderson, Archibald B., 1 Young street. Phone Office, 23586; Residence, 53129
Inglis, J., 19 Queensferry st.
Tulley, G. W., 26 Shandon street

ENGINEERS' FACTORS

Skinner, Charles, 12 St James' square; agent for Slingsby's patent trucks, barrows, ladders, etc. Phone 22805

ENGINEERS' FURNISHERS

Gillam Bros., 50 Bernard st.
Martindale & Son, 19 Quality lane
Wishart, D. F., & Co., Ltd., 18 Picardy place

ENGINEERS' SURVEYORS

Insurance Engineers, Ltd., 45 Frederick street. Phone 27505

ENGRAVERS

See also Die Cutters; Lithographers; Lithographic Draughtsmen.

Bain, K., 108 Rose st.
Banks & Co., Ltd., 156 Canaewayside
Dale, T. R., & Son, 50 Albany street. Phone 26431
Emslie Engraving Co., 19 Elder st.
Grieve, J., 35 Leith st.
Grimmond, George, 3 East Register street. Phone 28035
Johnston, W. & A. K., Ltd., Edina Works, Edina place, Easter road. Tel. address, "Edina, Edinburgh." (Phone 75272 and 75273); and at 38A George street (Phone 20423)
MacDonald, A. G. (successor to J. W. Haig), 42 George street; gold, silver, and general engraver
M'Lean, A., 23 St James' square
M'Lean, J., 14 Rose st.
Melville, James, & Sons, 10 Thistle street
Menzies, J., 74 George st.
Oliver, Gilbert E., 20 St James' square. Tel. add. and Phone 23740
Olovas Engravers, 73 Rose st.
Pirnie, D., 18 Hanover st.
Pollock, Alex., York lane
Ponton, G. & G., Ltd., 55 Elder street. Phone No. 28203
Pringle, Thomas, 57 York place

ENGRAVERS (PHOTO PROCESS BLOCK)

See Photo Process Block Engravers

ENGRAVERS (SEAL)

Dale, T. R., & Son, 50 Albany street. Phone No. 26431

ENVELOPE MANUFRS.

See also Stationers (Manufacturing).

Hobbs, C. E., Lochrin Place lane
Levy & Co., Ltd., M'Donald road

ESPARTO MERCHANTS

See Wood Pulp, &c., Merchants.

ESSENCE MANUFRS.

Edinburgh Essence Co., Ltd., Silvermills. Tel. add. "Aromatic (Phone), Edinburgh." Phone 24149
Scottish Flavour & Colour Co., Ltd., 27 Ratcliffe terrace. Phone 43773

ESTATE AGENTS

See House and Estate Agents.

EXCURSION MANAGERS

See Tourists' Agents.

EXHIBITION SPECIALISTS

Sharp, David, & Co., Ltd., Waverley market; promoters, and standfitters. Tel. add. "Exhibition, Edinburgh." Phone 27864

EXPORT AND IMPORT MERCHANTS

See also Agents and Merchants (Commission and General).

Berrie & Son, 9 York place
Bostrom, E., 38 Constitution st.
Graham & Co., 16 Rutland square
Leith Commission House, Ltd., 15 Constitution place
Mauritzen, C., 2 Quality st., Leith
Miller, F. A., 27 and 28 Dock street, Leith. Phone Leith, 36345

FANCY GOODS MERCHANTS

See also Art Needlework Warehouses; also Wool Warehouses; and Toy and Fancy Warehouses.

Dee, James F., 98 South Clerk street. Phone 43984
Ewart, R., 152 Bonnington road, Leith
Levinson, I., & Sons, 18 West Nicolson street. Tel. address, "Trius, Edinburgh." Phone 41592
Livingstone, R., 28 Lothian st.
M'Lellan, H., & Co., 37 Haddington place
Royal Edinburgh Repository, 137 George street
Woolworth, F. W., & Co., Ltd., Princes st., and foot of Leith walk

FANCY LEATHER GOODS MANUFACTURERS

See Pocket Book, &c., Makers.

FARRIERS

See Smiths.

FERTILIZERS AND FEEDING STUFFS MANUFACTURERS

Bell, R. F., & Son, Ltd., 41 West Bowling Green street, Leith. Phone Leith, 36256 and 36257 (2 lines)
Neptune Mills, Ltd., 31 Charlotte street, Leith. Phone Leith, 36121
Ovens, Thomas, & Sons, Ltd., 40 Timber Bush, Leith. Phone Leith, 36491 and 36492
Scottish Agricultural Industries, Ltd., 35 Charlotte street, Leith
Tod, Thomson, & Co., 7 Citadel, Leith; Manure Warehouse, 72 Salamander street. Phone Leith, 37177

FIELD BIN MAKERS

Scott, T., & Co., Ltd., 51 Grassmarket. Phone 26044

FINANCIAL AGENTS

Brown, H., 26 Frederick st.
Graham, G., 31 Nicolson square
Henderson, A., Ltd., 16 Picardy place
Henderson, W., Ltd., 5 York place
Jackson, J., 110 Hanover st.
Levinson, J., 47 Queen st.
Lipman, J., 6 York place
Manford, H., Ltd., 39 York pl. Phone No. 27339
Montgomery, A., 82 George st.
Smith, H., Ltd., 37 George st.
Stewart & Co., Ltd., 50 South Bridge
Young, Charles, Ltd., 3 Castle street. Phone 27112. Established 25 years

FINE ART DEALERS

Holmes, J., 34 William st.
Taylor & Brown, 121A George st.
The "Art Cellar" (L. J. Brown & Co.), 45A Hanover street.

FIRECLAY MANUFRS.

Steele Bros. & Sons, Niddrie

FIREGRATE SPECIALISTS

Neilson, T. & J. W.; Showroom and Office, 192-194 Morrison street

FIRELIGHTER MANUFRS.

Neil, T., 108 Restalrig road, Leith. Phone Leith, 36221
Newey, J., & Son, Hawkhill

FIRE LOSS ASSESSORS

Beattie, W., 4 Bruntsfield gardens
Cruickshank, J., & Co., 55 Castle street. Phone 22211 and 22212 (2 lines)
M'Laren, Dick, & Co., Ltd., 45 Hanover street. Phone 31564 and 31565
Smith & Co., 10 South Castle st.
Tait, J., & Co., 86 George st.

FIREPLACE MANUFRS.

Art Fireplace Co., 53 Morningside rd.
Baxendale & Co., Ltd., 1 Grassmarket
M'Kenzie, Gray, & Muirhead, Ltd., 1 Victoria street. Phone 23971. See advt.

FIREWOOD DEALERS AND MERCHANTS

Church Army Work Aid Home, 24-28 Broughton pl. Phone No. 26349
Craigdallie, T., 146 Canongate. Phone No. 24447
Ebbs, R., & Son, 39 Albert st., 7; residence, 16 Ryehill place, Leith. Phone Leith, 36791
Glen, J., Stanley place
Lumsden & Brown, 10 Pitt st., Bonnington, Leith. Phone Leith, 36010
Neil, Thomas, 100 Restalrig rd., Leith; rapid firelighter a speciality. Phone Leith, 36221
Neil, Wm., 88 Morningside road
St Bernard Firewood Co., 42 Eyre place. Phone 20032
Thomson, R. L., & Co., 47 West Bowling Green street, Leith

FISHCURERS

Bruce, J., & Co., Newhaven
Croan, R., & Sons, Foreshore, Newhaven. Phone Granton, 83402; Leith, 36788
Davidson, Pirie, & Co., 24 Cable's wynd
Kelly, J., Newhaven pl., Newhaven
Miller, F. A., 27 and 28 Dock st., Leith; dried fish merchant and curer. Phone Leith, 36345
Watts, Foreshore, Newhaven

FISH MERCHANTS

Brown, T., Newhaven pl., Newhaven
Dawson, R. & C., Newhaven place
Main, R., 105 Main st., Newhaven
Scales, Thomas H., & Sons, Ltd., Fishmarket, Newhaven; office, 8 Pier pl.; wholesale. Tel. add. "Scales, Newhaven, Edinburgh." Phone Granton, 83131; 24 hours service
Wood Bros., 24 Craighall crescent; wholesale
Wood & Son, 26 Craighall crescent; wholesale

FISHMONGERS

See also Poulterers.

Adam, John A., 107 Dalry road
Allan, D., 33 Brougham street. Phone 24287
Anderson, A., 11 Raeburn place
Barclay, G., 92 Northfield Broadway
Brown, A., 9 Albert place
Brown, A., 6 Dublin st.
Brown, John, 26 Montagu ter. Phone Granton, 83815
Brown, John, 161 Morningside road
Brown, M., 53 Newhaven road; fresh supplies daily
Brown, M., 67 Slateford road. Phone 62684
Brown, W., 5 Meadowbank place
Brown, W., 7 Rodney st.
Brown, W., 55 Elm row. Phone 24445
Bruce, G., 3 Marchmont road
Bryson, A., 126 Kirkgate
Bryson, R., 6 St Patrick square
Burns, J., 38 Dundas st.
Campbell, G., & Sons, 18 Stafford st.
Cassidy, L., 38 High st., Portobello
Craigs (Dunbar), 130 Colinton road
Dickson, J., 143 West Port
Dickson, W., 9 Bread st.; also poulterer; own curing a speciality
Dickson, W. A., 6 Willowbrae road
Douglas, James, 51 Ashley terrace
Forbes, A., 17 St Peter's place
Fraser, J., 58 Niddrie Mains road
Gillon & Co., 9 Brighton pl., Portobello
Gordon's Fish Emporium, 9 India pl.
Guthrie, A., 85 Kirkgate
Hallams, J., 164 Canongate
Hughes, George, & Sons, 197 Bruntsfield place. Tel. add. "Hughes, Bruntsfield." Phone No. 51183
Hunnam, Robert, & Sons, 30 Comiston road (Phone 51141); and at 134 Marchmont road (Phone 52605)
"Hunter," 135 Liberton brae. Phone Liberton, 79637
Johnston Green, Ltd., So. Charlotte street
Johnston, C., 12 Union place
Kelly, W., 17 St Mary st.
Kennedy & Co. (E. Knight, sole partner), 16 William street. Phone No. 22188
Laing, H., 8 Summer pl.
Lee, J., 6 Grange loan
Lyle, Robt., 50 Pitt st.
Lyle, R. & J., 70 Montrose ter.
Mac Fisheries, Ltd., 29 South Castle street. Tel. address, "Macfisha, Edinburgh." Phone 22005 and 22006
Mac Fisheries, Ltd., 85 Newington road; also poulterers, game dealers and ice merchants. Phone 41062 and 41063
Mac Fisheries, Ltd., 25 West Maitland street. Phone 20191 and 20192
Macgregor, W., 308 Morningside road
Mackay, G. & J., 30 Charlotte st., Leith
M'Laren, F., 230 Leith walk, Leith. Phone Leith, 36534
M'Millan, J., 204 Morrison st.
M'Pherson, A., 102 Gorgie road
Main, B., 99 Rose st.
Main, R., 247 Morningside road
Methven, R., jun., 289 Leith walk, Leith. Phone Leith, 36273
Millar, J., 202 Bruntsfield place
Millar's, 23 Leven st.
Murray, Robert, 101 Nicolson street. Phone No. 42466
Newhaven Fish Depot, 38 Clerk st.
Powrie, P., 49 Home st.
Purves, M., & Son, 3 Cadzow place. Phone 75519
Rangecroft, W., 39 Queensferry st.
Roberts, D., 100 Bruntsfield place
Roberts Bros., 51 East Fountainbridge
Robertson, P., 38 West Preston st.
Ross, David, 33 Raeburn place
Shand, H., 44 Broughton st.
Speirs, E., 29 Deanhaugh st.
Spence, A. T., 4 Learmonth avenue
Sutherland, W., 6 Wardieburn drive
Thomson, W., 22 Lothian st.
Urquhart, A., 135 Trinity road
Waddell, W., 26 Rankeillor st.
Walker, B., 148 Dalkeith road
Watson, D. H., 149A Fountainbridge
Williamson, J., 146 High st., Portobello
Wilson, Mrs, 40 Morningside road
Wilson, P., 12A Polwarth crescent
Wilson, R., 42 Easter rd. Phone 75576
Wilson, T., 194 Dalkeith road, and 136 Easter road
Windram, D. & W., 84 South Clerk street
Wood, J., 320 Lawnmarket. Phone 23580
Wright, M., 34 Rodney st.
Young, George (Edinburgh), Ltd., 6 Roseburn terrace. Phone 61621

FISH SALESMEN

Carnie, W., 6 Pier pl., Newhaven
Devlin, Thomas L., & Sons, Granton and Newhaven; also at Glasgow. Tel. add. "Safe, Edinburgh." Phone Nos. Granton, 83211 and 83212; House, Granton, 83595
Dow, D., 4 Fishmarket, Newhaven
Flockhart & Sons, 9 Fishmarket, Newhaven
Gray, H., Fishmarket, Newhaven
Johnston, Wm., Fishmarket, Newhaven. Phone Granton, 83198; House, Granton, 84383
Lyle, R., Fishmarket, Newhaven
Muirhead, W. G., Fishmarket, Newhaven. Phone No. Granton, 83422
Scales, Thomas H., & Sons, Ltd., Fishmarket, Newhaven; Office, 8 Pier place, Newhaven; also herring and sprat curers and exporters. Tel. add. "Scales, Newhaven, Edinburgh." Phone Granton, 83181; 24 hours service
Walker, E., & Sons, Fishmarket, Newhaven

FISH FRYING RANGES

Chaffand, 81 Grassmarket; motor and horse drawn chip vans and restaurant huts. Phone 23759

FISHING-TACKLE MAKERS

Anderson, R., & Sons, Ltd., 49 Shandwick place
Dickson, J., & Son, Ltd., 21 Frederick street. Phone 30330
Hardy Bros., Ltd., 69 George street. Phone No. 23494
Henry, A., & Co., 22 Frederick st.
Lane, E., 2 M'Donald road
Martin, A., 22 Frederick st.
Thorburn, M. C., 59 George st.; flies dressed to pattern. Phone No. 24744
Turnbull & Co., 37 George st.
Turnbull, R., 5 South St David st.
Wallace & Kerr, 106B George st.
Wright, J. T., & Son, 18 West Preston street

FLOORCLOTH WAREHOUSES

See Carpet, &c., Warehouses.

FLOOR LAYERS

The Plastic Flooring and Insulation Co., 19 Bonnington road, Leith; also patent cork insulation for cold stores. Phone Leith 35350

FLORISTS

See also Fruiterers; also Nurseryman; also Seedsmen.

Campbell, M., Ltd., 41 Princes st.
Dick, T., 6 Gt. Junction st., Leith
Dinwoodie, R., Ventnor terrace
Dobbie & Co., Ltd., 45 and 47 Shandwick place. Phone 30906
Duncan, W., Inverleith Nurseries, Inverleith row; office, Inverleith row. Phone Granton, 84004
Eckford, W., 7 St Patrick st.
Fortune, Thos., 17 Queensferry st.
Glass, J. & A., 115 Princes st.
Gunn, Chris, 4 Teviot place. Phone 26695; night, 37469
Low, K. & J., 180 Canongate. Phone 27162
Methven, T., & Sons, 113 George st.
Philip, R., 15 Colinton road. Phone 512381
Proctor, John, 263 High street, Portobello. Est. 1897
Riley, J., 118 Colinton rd. Phone 63236
Seth, J. & A., Morningside Nursery, Ethel terrace, Craiglea drive. Phone 53289
Symington, T., 23 Comely Bank street
Tait & Francis, 26 Queensferry st.
Thomson, F., 59 Clerk st.
Thomson, W., 3 Western corner, Saughtonhall drive. Phone 63357
Todd & Co., 2 Hope st.
Waitt Bros., 213 Morningside road
Watson, J., 29A Merchiston crescent
Weddell, R., & Son, Suffolk rd.; wreaths and bouquets. Phone 42933
Wilson, Arthur P., 263 Canongate
Wilson, Wm., & Co., Ltd., Prestonfield Nursery, Craigmillar, Edinburgh, 9. Phone Liberton, 75150

FLOUR IMPORTERS AND MERCHANTS

Dougall, A., 10 Mary's place
Hook, R., 236 Morrison street. Phone No. 20715
Lindsay, J. & C., 76 Constitution st.
M'Kinnon & M'Donald, Ltd., 60A Constitution street
Noble, A., 44 Constitution st.
Russell, D. T., & Baird, Ltd., 68 Constitution street
Wilson & Dunlop, 74 Constitution st.

FOOD SPECIALISTS

Bovril, Ltd., 20 Hill place
Health Food Store, 40 Hanover st.
Oxo, Ltd., 130 Constitution st.
Virol, Ltd., 19 Hill place

FORWARDING AGENTS

North British Roadways, Ltd., Coatfield lane, Leith; general carriers and forwarding agents. Phone Leith, 37312.

FRENCH POLISHERS

Craighouse Cabinet Works, Ltd. (Vinestock Bros.), 46 Craighouse gardens. Phone 52046 and 52047
Dickie, Alex., 54 Pitt st.; practical French polisher; charges moderate; estimates free. Phone 30394
Dickson, J., & Son, 124 South West Rose Street lane
Finlayson, William, 28 William street. Phone No. 20801
Henderson, J., & Son, 70 Montgomery street; antique furniture a speciality. Phone 23163
M'Cormick, J., 159 Causewayside
Moran, A., 21 Leven street. Phone 53985
Squair, Andrew, & Son, 43 William street. Phone No. 24106

FRIED FISH SHOPS

Angelosanto, T., 21 Portland place, Leith; fish suppers; also refreshments
Appe, M., 42 Clerk street
Bald, J., 43 Montrose terrace
Bossi, M., 4 and 5 Union place
Bullon, M., 2 Davie st.
Campanile, G., 19 Broughton st.
Catignani, A., 26 Bryson road
Cochrane, Mrs E., 78 Lochend rd., so.
Crolla, A., 3 Church st.
Crolla, M., Deep Sea Fish Restaurant, 11 Union place
Davidson, J., 85 Albert st.
Demaroo, U. L., 124 West Granton rd.
Di Rollo, Joseph, 59 Slateford road
Finlay, W., 39 Main st., Newhaven
Gasparini, Peter, 39 Elm row
Henderson, R., 195 Morningside road
McLeod, J., 7 Blackfriars st.
Neri, A., 66 Niddrie Mains road
Notarangelo, G., & Sons, 58 Montrose terrace
Pallini, T., 76 Dumbiedykes rd.
Pelosi & Sons, 86 Leith street
Richards, C., 135 Restalrig rd., Leith. Phone Leith, 36880
Salteri, Carlo, 100 Holyrood rd.
Saren, A., 3 Dalgety avenue
Skidmore, Thomas W., 111 High street, Portobello
Thomson, George, 37 Albion road, Leith; fish restaurant
Valentino, E., 11 Drummond st.

FRIENDLY AND APPROVED SOCIETIES

A. O. of Foresters, 46 Lauriston place
A. O. of F. Gardeners Insurance Association, Room, 12, India buildings, Victoria st. Phone 24370
Associated Women's Friendly Society, 130 George street
Edinburgh District Loyal Order of Ancient Shepherds, 1 India bldgs.
Edinburgh Drapery and Allied Trades, 1 North St Andrew street
General Alliance Friendly Society, 25 Stafford street
Independent Order of Rechabites, 57 Albany street
Ind. United Order of Scottish Mechanics, 6 Albany st.
St Andrews and Edinburgh Diocesan Society, 23 Melville street
Scottish Clerks' Assoc., 44 Frederick st.
Scottish Domestic Servants' Assoc., 29 Frederick street
Scottish Landed Estates Friendly Society, Dunedin House, 102 George street. Phone 26257 and 26258
Scottish Professional Assistants' Soc., 23 Melville street
Scottish Rural Workers' Approved Society, 39 Drumsheugh gardens
Scottish Women's Friendly Society, 25 Stafford street
Servants' Institution, 4 Alva st.

FRUIT BROKERS

Clark, Andrew S., & Co., Ltd., Market st. Tel. add. "Fruit, Edinburgh." Phone Nos. 27056, 27057, 27058, and 27059 (4 lines)
Clark, A. (Leith), Ltd., Albert Dock
Goodwin, C., Albert dock, Leith
Lindsay, James, & Son, Ltd., 20 Market street. Telegraphic addresses, "Lindsay, Edinburgh"; "Brokers, Leith"; and "Cranberry, Glasgow." Edinburgh Phone 20252, 20253, and 20254; Leith Phone 35552, and Glasgow Phone Bell, 311
Young, Glover, & Co., Ltd., 10 Bernard street

FRUITERERS

Marked (A) are also Confectioners.

See also Confectioners; also Florists; also Greengrocers.

Allen, T., 103A Ferry road
Anderson, Miss, 16 Morrison st.
Anderson, M., 11 Stenhouse cross
Anderson, P., 87 Slateford road
Andrew, J., 45 London st.
Armit, D., 250 Gorgie road. Phone 62727
Barr, James, 9 Baxter's place. Phone 26548
Barrett, W., 38 Comely Bank place
Bayne, M., 94 Comiston road
Beattie, J., 25 Parson's Green terrace
Bell, J. C. G., 3 East Trinity rd. Phone No. Granton, 83519
Berger, A., 23 Cadzow place
Blanche, Miss, 104 Morningside road
Bowman, A., 37 North Fort st., Leith
Brodie, Miss, 2 Dundonald st.
(A) Brown, C. & M., 7 Raeburn place; also confectioners
Brown, J., 371 Easter road
Brown, Wm., & Co., 1 Newington road
Bruce, D., 12 Lothian st.
Brydon, Miss J., 8A Piershill pl.
Bullock, J., 4 Dundas st.
Buncle & Co., 138 Marchmont road
Cairns, A. S., Thistle st.
Cairns, Miss, 12 Crighton place
Caithness, J. B., 58 Warrender Park road. Phone 52926
Calder, C. & A., 30A Raeburn place
Campbell, K., 152 Dalkeith rd. Phone No. 42490
Clement, J., 2 Ardmillan terrace
(A) Clough, L., 27 Bread street; also confectioner
(A) Cockburn, Mrs J., 111 Comiston road
Colledge, R., 73 Newington rd. Phone 42161
Cowan, A., 104 Newhaven rd., Leith
Crandles, J., 37 Promenade, Portobello
Cunningham, Mrs, 103 Dalry road
(A) Currie's, 2 Craigentinny avenue
(A) Dawson & Cunningham, 20A Joppa rd, Portobello. Phone Portobello, 81320
Denholm, R., 26 High st.
Denholm, Miss L., 164 Dundee street
Dick, T., 6 Gt. Junction st., Leith
Dickson & Co., 66 Clerk st.
Dickson, J. B., 31B Minto st.
(A) Donaldson, N. S., 15 Comely Bank road
Drummond's, 13 Home st.
Drysdale, J., 60 Queen st.
(A) Dyer, J. A., 6 Rodney st.
Easton, P., 156 Easter road
Easton, Mrs A., 247 Gt. Junction street; also florist
Easton, W., 113 Kirkgate, Leith
Eunson, A., 21 and 22 London rd.; also florist; vegetables fresh daily; wreaths to order
Fell, J., 7 Bristo st.
Ferguson, D., 1 and 3 Grove st.
Finlay, J., 191 Dalkeith road
Fitzgerald, J., 47 Elbe st., Leith
Ford, M. & H., 47 Kirkgate
Forsyth, Mrs E., 141 Fountainbridge
Fraser, M., 95 Rose st.
Frondis, 86 Bruntsfield place
George, James, 35 Roseburn terrace. Phone 61995
Gibb, M., & Sons, 4 Spring gardens, Stockbridge
Gibson, Mrs, 6 Southfield place, Portobello
Glass, Harry, 90 Northfield Broadway. Phone 81613
Glass, Joseph, Glass's Fruit Market, 157 Willowbrae road.
Goldenacre Fruit Bazaar, 25 Montagu terrace
Gosman, E. H., 2 Montagu terrace
Goudie, W., 49 Comiston road
Greenfield, Mrs C., 29 Restalrig road, Leith
Greig, M., 76 Haymarket terrace
Greig & Purves, 52 Easter rd.
Halliday, A., 48 Niddrie Mains road
Hamilton, G., 4 London road
Hamilton, Mrs, 31 Temple Park cres.
Hawkins, A. G., 138 Bruntsfield place. Phone 52838
Hay, J., 18 Elm row
Hay, Mrs, 2 Viewforth
Hay's Fruit Market, 7 Easter road. Phone 75363
Henderson, J., 41 Slateford road
Henderson, R. & D., 21 Fowler ter.
(A) Hill, John S., 32 Joppa rd., Portobello
Hunter, S., 50 Rodney st.
Hutt, H., 128 Leith walk
Jamieson & Sons, 130 Princes st.
(A) Jefferies, Miss M., 159 Morningside road. Phone 52925
Kelly, M., 164 Albert st.
Keys, J. W., 6 India place
Lambert, S. & H., 210A Newhaven road
Laurence, C., 146 Duke st., Leith
Lawson, M., 5 Parsons Green terrace
Lee, P., 93 Restalrig road, south
(A) Lillicker, S., 180 Causewayside; also confectioner
Low, John, Fruit Bazaar, 46 London road; also florist
Low, K. & J., 180 Canongate. Phone 27162
(A) M'Bain, D., 22 Brougham place
Macdonald, M., 54 Lochrin buildings, Gilmore place
M'Dowell, W., 212 Dalry road
M'George & Co., 23 Roseburn terrace. Phone 63368
M'George, J., 176 Bruntsfield place
M'Ginlay, Mrs, 25A Marionville road
Mackay's Fruit Market, 15 Clifton terrace, Haymarket
MacKay & Co., 8 Howard st.
M'Kay, V., 127 Gt. Junction street, Leith
M'Kenzie, B., 80 Pitt st.
M'Kenzie, Miss, 46 St Patrick sq.
Mackie, William, 11 Antigua st.
(A) M'Lagan, Helen, 225 Leith walk
Macleod, H., 6 Whitehouse loan
Macleod, M., 2 Howe st.
(A) M'Letchie, D., 16 Cambusnethan street
Macpherson, J., 126 Granton road
Malloy, Mrs E., Waverley Market
Maloney, J., 3 So. Clerk st.
Marshall, J., 90 Newhaven road
Marshall, Mrs, 40 Merchiston avenue
Milne, K., 7 Melville place
Moore, S., 12 Drumsheugh pl. Phone 24138
Morrison, J., 48 Bristo st.
Moust, J. & W., 136 Ferry road
Muirhead, M., 12 Queensferry st.
Munro, J. M., 4 Comely Bank avenue
Napier, William, 92 Marchmont cres.
Nelson, A., 47 Elm row
Newlands, 44 Ferry road
Nisbet, M. S., 72 Ratcliffe terrace. Phone 43413
Ogilvie, J., 28 Comiston road
(A) Paris, Miss I., 185 Dalry rd.; also confectioner
Paterson, W., 214 Boswall parkway
Penman, L., 32 Grange loan
Philip, R., 15 Colinton road. Phone 512381
(A) Philip, W., 2 Lower Granton road, Trinity; also confectioner; all orders promptly executed. Phone Granton, 84625
(A) Pitkethly, David, & Son, 65 Mayfield road (Phone 43891); and at 315 Beaufort road (Phone 52168)
Pratt, R., 10 Craigleith road. Phone 22309
Proctor, J., 268 High st., Portobello. Established 1897
Purves, Miss M., 3 Hillside st.
Rankin's Fruit Markets, Ltd., 79 Nicolson street
(A) Redpath, George, 28 East Norton place; also confectioner and tobacconist
Reid, J., 3 Learmonth avenue. Phone 33225
Reilly, A. & A., 278 Canongate
Riederer, W., 145 Gilmore place
(A) Riley, J., 118 Colinton road; wreaths, sprays and bouquets; also confectioner. Phone 63236
Roberts, Wm. Murray, 112 Blackford avenue. Phone 43187
Robertson, D., 30 Sandport st.; also greengrocer
(A) Robertson, J. J., 328 Lawnmarket
(A) Ross, A., 335 Leith walk, Leith; also confectioner
Runciman, Mrs C., 171 High st., Portobello
Russell, R., 184 Rose st.
Sanderson, Mrs, 34 Granton road, Granton
Scott, C., 5A West Maitland st.
(A) Scott, M., 25 Sciennes road
Scottish Fruit Market, 103 High st.
Sharp, J., 231 Leith walk
Shaw, A., 1 Piershill place
Smith, D., 3 Rutland place
Smith, E., 47 Ashley terrace
Smith, M., 113 Dalry road
Smith, Misses, Lasswade rd., Liberton
(A) Stevens, E., 5 Marchmont road
(A) Sutherland, John, 102 High street, Portobello; bouquets, wreaths and sprays; also grocer and confectioner

Fruiterers—continued.

Swan, John, & Son, 139 Liberton brae (Phone Liberton, 79482); Market Gardens, Dalhousie Castle Gardens, Bonnyrigg (Phone Gorebridge, 83); also florists; wreaths and bouquets made to order
Swanston, Miss, 5 Alvanley ter.
Taylor & Miller, 110 Bruntsfield pl.
Telford, J. & M., 459 Lawnmarket
Thomson, J., 181 Dundee st.
Thomson, Mrs M., Newhaven road
Thomson, P., 8 Buckstone terrace
Traquair, Miss, 7 Wolseley place
Turnbull, M., 20 Sciennes road
Turner, Mrs J., 3 Millar crescent
Union Corner Stores, Ltd., 24 Union place
Veitch, A., Brandon terrace
Vipond, Miss H., 12 Little King street; also general merchant
Waitt Bros., 225 Morningside road
(A) Walker, A., 106A Rose st.
Watt, J., 21 London road
Watt, Wm., & Co., 32 Haymarket ter.
Webster, O., 40 Dublin st.
Westwood, A., 173A Great Junction street, Leith. Phone Leith, 37085
White, Mrs A., 120 West port
Whitehead & Co., 26 Warrender Park road. Phone 44337
Wilson, A. F., 394 Morningside road
Wilson, J., 49 Roseburn terrace
(A) Wood's, 140 Colinton rd., 11
(A) Wright, M., 107 Morrison st.

FRUIT MERCHANTS (WHOLESALE)

Barrie, G. T., 33 and 37 Jeffrey street. Phone 30375
Berger, A., 23 Cadzow place
Brown & Co., 41 Queensferry st.
Central Fruit Co., Ltd., 25 Market street
Clark, Andrew S., & Co., Ltd., 1 Market street. Tel. address, "Fruit, Edinburgh." Phone Nos. 27056, 27057, 27058, and 27059 (4 lines)
Clark, D., & Co., 102 Rose st.
Glass's Fruit Market, 104 and 213 Gorgie road; wholesale and retail. Phone 61957 and 79715
Guthrie, H., 45 Constitution st.
Kay, D., 78 St Andrew st., Leith
Lindsay, James, & Son, Ltd., 20 Market street. Phone 20252, 20253, and 20254; Leith, 35552
Marshall, J., & Co., 4 Market st.
Mowat, J., 10 Market st.
Rankins' Fruit Markets, Ltd., 29 Market street
Renton & Wood, 13 Market st.
Traill & Fletcher, Ltd., Rose st.
Veitch, Moir, Ltd., 5 Scotsman bldgs., Market street
Wood, Ormerod, & Co., Ltd., 3 Scotsman buildings, Market street

FUNERAL UNDERTAKERS

See Undertakers.

FURNACE BUILDERS

See Bricklayers.

FURNITURE DEALERS

See also House Furnishers.

Adamson, W., 49 Bread st.
Barney's Stores, 64 St Stephen st.
"Burns," 1 Hope Park terrace
Central Furniture Saloon, 6 Bread st.
Craig, R., 61 Dalmeny st.
Cranston Bros., 26 Haddington place
Daniels, Miss M., 16 and 18 Lady Lawson street; also antique dealer
Duncanson, A., 26 Blair st.
Economic Furniture Stores, 146 Constitution street, Leith. Phone Leith, 35356
E. & L. F. E., 193 Leith walk, Leith
Ellis's Upholstery and Furniture Warehouse, 17 Haddington place
Falconer, R., 36 West port
Forbes, T., 17 Comely Bank road
Gifford, C., 101 Albert st.
Greenstone, M., 144 Dundee st.
Greig, G., 119 Henderson row
Hall, Mrs, 21 Market st., Leith
Herrald, F., 38 Queen st.
Inkster, J., 54A Broughton st.
Lewis, L., 31 Buccleuch st.
M'Clusky, A., 88 Lady Lawson st.
M'Leod & Co., 111 High st.
Martin, A., 38 Blair st.
Morrison, G., 171 Bruntsfield place
Muir, Alex., J.P., 1 Brougham place, Tollcross. Phone 20545
Ormiston, J., 84 Lady Lawson st.
Plotkin, S., 121 West port
Scottish (The) Co-operative Wholesale Society, Ltd., 80 George st.
Simon's, 147 Morningside road
Simon's Stores, 5 Cadzow place
Smart's Furniture Stores, 3 Elm row
Smith, G., 78A Queen st.
Underwood, A., 2 Antigua st.
Underwood, G. W., 24 London road

FURRIERS

Anglo-Canadian (Edinburgh) Fur Co., 82 Hanover street. Phone 21088
Ball, A. E., 111 George street; practical manufacturing furrier. Phone 24862
Bentley's, 1A Howard pl.; swagger specialists
Berry, T. M., 30 Constitution street, Leith
Callander, Davies, & Ricks, Ltd., 34 North Bridge. Phone 21800
Canadian Fur Co., Ltd., 21 South Bridge
Dyce, Robert, 40, 44, and 46 Lochrin buildings, Gilmore place; wholesale and retail manufacturing furrier. Telephone No. 52990
Ferguson, D. A., Ltd., 90-94 Easter road; also tailors. Phone 75455
Fraser, R., 1 Forrest road
Gleitzmann & Ring, Ltd., 42 North Bridge; wholesale
Hyams, A. M., & Sons, Ltd. only address, 14, 15, 16, and 17 Bruntsfield place; fur coat specialists and fur renovating experts. Tel. add. "Sealskins, Edinburgh." Telephone No. 53028. Est. 1875
"Janis," Lothian Ho., Lothian road
Jarvis, Alfred, 16-17 Brougham pl.; manufacturing furrier; skins dressed. Phone No. 24491
Lusman, I., 42 George st.
M'Clarence, J. G., 29 Hanover st.
MARCUS, R., LTD., 97 PRINCES STREET. PHONE 26891
Maskell, S., 88 Findhorn place
Moffat, Miss J. D., 19 Colinton road; fur coat specialist; remodelling and renovating; expert work
Morton's, 32 North Bridge; fur coat specialists. Phone 22244
Peden, H., 23 Howe st.
Small & Son, 46A George st. Established 1851
Tait, Geo. R., & Son, 35 St Patrick sq.; repairs a specialty. Tel. add. "Tait, Furrier, St Patrick Square"
Wight, Nan, Summer place

FURRIERS (MANUFACTURING)

Anglo-Canadian (Edinburgh) Fur Co., 82 Hanover street. Phone 21088
Boa, Robert, 9 Atholl place; furrier and skin merchant. Phone 22939
Dyce, Robert, 40, 44, and 46 Lochrin buildings, Gilmore place. Phone No. 52990
Gerrard-Cochrane, 81 George st.
Hyams, A. M., & Sons, Ltd.; only address, 14-17 Bruntsfield pl.; fur coat specialists and fur renovating experts. Tel. add. "Sealskins, Edinburgh." Phone No. 53028. Est. 1875
"Hyams of Lothian Road," 92 Lothian road
Hyams, J., 5 Morningside drive
Karter & Co., 72 George st.
Munro, V., 57 Morningside road
Robertson, J., 37 Caledonian crescent
Russ & Winkler, 132 Princes st.
Seftor, B., 97 Shandwick place (Phone 27567), and 189 Braid road (Phone 52819)

GALVANIZERS

Scottish Galvanizing Co., Graham street, Leith. Phone Leith, 35395

GARDENERS

See also Nurserymen, &c.

Alexander, R., Ellen's glen, Liberton
Cameron, J., 10 St Thomas road
Downie, J., 33 Millar crescent
Duncan, W., Inverleith Nurseries, Inverleith row; office, Inverleith row. Phone Granton, 84004
Geddes, J., 32 Roseburn terrace
Hannan, H., 13 East Mayfield
Hunt, John, 8 Roseburn cliff
Johnston, G., 10 Saughtonhall grove
Macfarlane Bros., Greenend, Liberton
Marshall, Daniel, Eden gardens, Greenend, Liberton; bedding plants, tomatoes, and vegetables
Martin, R., 1 Blacket avenue
Robertson, C., St Ninian's ter.
Scarlett, T. A., 22 Market st.
Smith, J., 30A Colinton road
Swan & Son, 8 Oxford st.
Symington, T., 23 Comely Bank street
Weddell, R, & Son, Suffolk rd. Phone No. 42933
Yule, R. T., 2 West Relugas road

GASFITTERS

See Plumbers.

GAS-METER MAKERS

Alder & Mackay, Ltd., Stewart ter.
Glover & Co., Ltd., Stead's place
Grant & Co., 39 Crosscauseway
Milne's Meters, Ltd., Milton House Works, Milton street. Phone 75328
Peebles & Co., Ltd., Bonnington

GLASS BOTTLE MANUFRS.

See Bottle Manufacturers

GLASS DEALERS

See China, &c., Dealers.

GLASS EMBOSSERS

Cunningham, Dickson, & Walker (Ltd.), 31 South Frederick street (Phone 32591 and 32592); also at 28 Leith st. (Phone 25588), and 60 Home street (Phone 22393).
Daniels, 19 and 20 Drummond street
Grandison, Arch., 4 East Montgomery place; also gilder, sign writer, decorative specialist and silverer
Proudfoot, John G., 19A and 21A Haddington pl., Leith walk; also silverer, mirror show card, and sign maker. Phone 21651

GLASS MANUFACTURERS

Edinburgh and Leith Flint Glass Works (Webbs Crystal Glass Co., Ltd.), Norton Park, London road. Phone No. 75490
Ford, John, & Co., 47 George st. Phone No. 20748

GLASS MERCHANTS AND GLAZIERS

Allan, R., & Co., 47 Iona st.
City Glass Co., Ltd., 44 Chambers street
Cunningham, Dickson, & Walker (Ltd.), 31 South Frederick street (Phone 32591 and 32592); also at 28 Leith st. (Phone 25588), and 60 Home street (Phone 22393)
Lawson, John, 1 Bernard ter.
Lindsay, Geo., & Co., 32 Morrison street. Phone 21442. See advt.
Marshall, William, 157 Morrison street; also glazier. Phone 31738
Mound Mirror & Glass Co., 41 Cumberland street
Northern Glazing Co., 38 Howe st.
Peddie, R., 5 Duke street, Leith; also paint and wallpaper merchant
Thow, J., 21 Lauriston place

GLASS STAINERS

Barnett & Son, 101 Constitution st.
Chilton & Kemp, 12 Queen st.
Cunningham, Dickson, & Walker (Ltd.), 31 South Frederick st. (Phone 32591 & 32592); also at 28 Leith st. (Phone 25588), and 60 Home street (Phone 22393)
Goudie, I., 50 Queen st.
Strachan, Alex., 5A Balcarres st.

GLAZIERS

See Glass Merchants; Painters; and Slaters.

GLOVERS

See Hosiers, Glovers, &c.

GLUE MANUFACTURERS

Cox, J. & G., Ltd., Gorgie Mills

GOLD AND SILVER REFINERS

Laing, G., 128 Nicolson street.

GOLDSMITHS

See also Jewellers, &c.

Bartleman, J., 2 St Andrew square
Ebbutt, T. K., 85 Hanover st. and 53 Thistle street. Phone No. 27432

GOLF CLUB AND BALL MAKERS

See also Clubs.

Carruthers, Thos., Braid hills
Cunningham, W., 35 Leven st.
Hendry & Bishop (1929), Ltd., 23 Stead's place, Leith
M'Daid, Martin, & Son, 56 Seafield rd., Leith
Robertson & Son, 19 No. St Andrew street

GOVERNMENT SURPLUS CONTRACTORS

Millett's Stores (1928), Ltd., 21-23 Leith street. Phone 20804

GOWNS

See also Blouse & Gown Specialists.

Adair, I., 29 South bridge
ALLAN, E., 116 PRINCES STREET. Phone No. 27349
"Audrey," 10 Shandwick place
"Avril," 76 Morningside road
Bain, A., 11 Clifton terrace; frocks and suits. Phone 52303
Binns, Ltd., West End, Princes street. Tel. add. "Binns, Edinburgh." Phone 27041
Black, L., 10A Bath st., Portobello
Brotherston, Miss, Piershill Gown Salon, Thule Cottage, Piershill; also dressmaking
Burns, M. G., 18 Thistle street. Phone 21962
Cabas, F., 20 Atholl crescent
Cappell, B., 75 Bread st.
C. & A. Modes, Ltd., 33 Princes st.
Clarke, Mdme., 1 West Maitland street. Phone 22813
Davidson, N., & Sons, 49 Clerk street. Phone 44181
Elizabeth, 42 Pitt st.
Gardiner, Helen, 27 Rutland st. Phone 20021
Gardner, J., Lothian Ho., Lothian rd.
Garnham, J., 21 Charlotte square
Goldman, Mrs E., 28 Parsons Green terrace
Gordon, Maison, 52 and 56 Hanover st. Phone 30759
Grafton Ltd., South bridge
Gray, B., 18 Brougham st., Tollcross
Halles, London. Agent, T. K. N. Wilson, 34 North bridge; gown and mantle warehouseman, wholesale
Hancock, E., 78 Haymarket terrace
"Hazelle," 10 Queensferry st.
Howison, C., 18 Hanover st.
Hunter, Miss B., 13 Frederick st. Phone 23960
Isenberg, E., 28 North bridge
Jenners (Edinburgh), Ltd., 47-52 Princes street. Phone 20202
Loraine, S., 11 Roseneath st.
M'Cauley, M., 163 Morningside road; gown and costume maker
Marshall, M., 163 Fountainbridge
Minty's, 122 Leith street; gowns, mantles, and millinery. Phone 30739
Norma Anne, 21 Greenside place
René, 135 Lothian road
Riddell, Fay, 54 Morningside road. Phone 51788
"Ruby," 136 Leith walk
Strachan's, 130 High st.
Strachan, D., 1 St Patrick sq.; specialist in bridal outfits
Toni, 81 George st.
Vivians, 20 Elm row
Wight, Nan, Summer place
Winifred, 21 Dalziel place

GRAIN MERCHANTS

See Corn and Grain Merchants and Dealers.

GRAMOPHONE DEALERS

Beckett, A., 202 Leith walk, Leith
Dow, J., 8 Parsons Green terrace
Duncan, Wm., 47 Cockburn st
Haynes, W. J., 41 Giles street and 30 Henderson gardens, Leith. Phone Leith, 35001
Wyse, M., 16 Hamilton place

GREENGROCERS

See also Confectioners; also Fruiterers.
Anderson, Miss A. S., 509 Lawnmarket; also confectioner
Brown, J., 35 Albion road
Carse, Miss J., 26 Roseneath pl.
Dewar, Mrs J., 14 Admiralty st.
Edgar, John, 5 East St James' st.
Flaws, Mrs, 3 Northumberland place
Gibb, L., 49 Pleasance
Gibson, Miss, 3 Industrial road
Girdwood, T., 61 Ratcliffe terrace
Hammersley, W., 7 Laurie st., Leith
Howie, M., 88 Buccleuch st.

Greengrocers—continued.

Hush, A., 102 Holyrood rd.; also confectioner
Inglis, Mrs, 14 Bothwell st.
Johnston, E., 6 Stenhouse cross
Liddell, Mrs, 20 and 22 Dickson street; also confectioner
Martin, R., 29 Dundas st.
Meikle, Wm., 324 Lawnmarket
Mill, Andrew, 25 Barony st.
Millar, M., 131 Canongate
Pearce, E., 12 Cathcart place
Sinclair, Miss, 138 Causewayside
Smith, Mrs, 6A Dalmeny st.
Smith, T. W., 7 Parkside st.

GROCERS AND WINE AND SPIRIT MERCHANTS

See also Provision Dealers.

Those Marked (A) are Grocers only.

Edinburgh and Leith Licensed Grocers' Association. R. S. Carmichael, 33 York place, secretary
Adam, C. H., 35 Northumberland st.
Adamson, John Gillies, 17 North West Circus place. Phone 22798
Adamson, W. A., 113 Piersfield terrace; also wine merchant. Phone 75356
(A) Aitkenhead, Mrs J., 143 Comiston road. Phone 52304
Alexander, C., 7 Parson's Green ter.
Alexander, Mrs W. D., 123 Morrison street. Phone 20469
(A) Anderson, J., 2 Hillside st.
Andrews, George, 449 Lawnmarket
Andrews, J., 9 Balfour st.
(A) Andrews, Mrs J., 12 M'Leod st.
(A) Anton, James, 35 Temple Park crescent; also tobacconist and confectioner
Appleton, Chas., 37 Bristo st.
Bailey's, Ltd., 68 High street. Phone 30587
Bain & Co., 6 Antigua st.
Balfour, Mrs C., 57 Causewayside
Ballantyne, R., 30 West Preston st.
Banks, G., 43 Carnegie st.
Batchelor, W., 5 Main st., Newhaven
Beattie, B., 1 Albert place
Bell, T., 2 Middle Arthur place
Bishop, James, 35 Restalrig rd., Leith; licensed grocer. Phone Leith, 36144
Black, Alexander, 376 Morningside road; agent for W. & A. Gilbey. Phone 51921
Blanche & Co., 155 Bruntsfield place
Blanche, John W., 51 Dairy rd. (Phone 62118); and 77 Slateford road (Phone 62700)
(A) Blanche, M., 13 Trinity rd., so.
(A) Blyth, J., 82 Holyrood road
(A) Blyth, R., 26 Grange loan
(A) Bonallo, W., 3 Waterston avenue
(A) Borthwick, E., 45 Slateford road
Boyd, D., 1 Murrayfield place
(A) Brawley, E., 14 Lothian st.
Briggs, J., 7 Dalmeny street
Brown, J., 359 Easter rd., Leith
(A) Brown, J., & Sons, 23 Trinity crescent. Phone Granton, 84047
(A) Brown, Miss A., 17 Balfour street; also confectioner
(A) Brown, Miss L., 272 Bonnington road
Brown, William M., 21 Home st.
Browning, A., 18 Iona st.
Bruce, D., 32 Rodney street
(A) Bruce, D., 4 Lothian st.
Bruce, E., 59 Dalmeny st.
Bruce, Jas. W., 2A Clarence st.
(A) Bruce, M., 189 Causewayside
(A) Bruce, Mrs E., 1A Borthwick place
Bruce, T., 10 Taylor place
(A) Brunton, J., 8 Roseburn terrace
Bryce, Jas., 80 Blackford avenue; licensed grocer. Phone No. 42501
Buchanan & Calder, Ltd., 151 Liberton brae
Burke, M., 66 Grassmarket
(A) Buttercup Dairy Co., Ltd., 336 Leith walk
Campbell, A., 1A Leven st.
(A) Campbell, J., 88 Grove st.
(A) Carter, Mrs M., 138 Dumbiedykes road
(A) Cereal Produce Co., 205 Bruntsfield place
Chambers, D., 84 Newhaven rd., Leith
(A) Charles, E., 82 Abbeyhill
(A) Chisholm, Mrs J., 6 George st., Leith
Christie, W. L., 34 Queensferry st.
Cleland, W., 30 Damside
Cockburn, A., 4 East Thomas st.
(A) Cochran Bros., 67 Elm row
Cochrane, Robert, 14 Rossie pl.
Cockburn, C. D., 73 Great Junction street, Leith
Cockburn, E., 19 Haddington place
Cockburn, F. B., Main street, Gilmerton. Phone Liberton, 79581
Conboy, Miss C., 8 Parliament place, Leith
Cook, Mrs A., 29 Clerk st.
(A) Cooper & Co., Ltd., 52 Home st.; and branches
Cormack Bros., 31 Fowler terace; also spirit merchants
Cormack Bros., 7 E. London st.
Costa, Peter, & Son, 47 London st.
Coulter, Thomas, 65 Gorgie road
Cowe, J. H., 50 Dundas street
(A) Cowe, Miss, 36 Royal Park terrace
Crae, J., 35 Halmyre st.
Creehan, F., 20 Bangor road
(A) Dalgleish & Co., Cash Stores, 1 Tennant st., Leith
Dalgleish, Charles, West Duddingston, Portobello; also wine merchant
Dalgleish, A., 102 Spring gdns., Abbeyhill
Dewar, J., 219 Leith Walk, Leith
Dickson, A., 2 Hunter square; also wholesale grocer. Phone 20788
(A) Dickson, T., 27 Summerside place
Dilworth, H., 26 Melville terrace
(A) Donaldson, W., 26 Sciennes road
(A) Douglas, W., 23 Henderson row
(A) Dowie, D., 31 Lower Granton road
(A) Downie, Mrs H., 55 Causewayside
Drummond Bros., 6 Hamilton place
Drummond, D., 71 Raebnrn place
Dryburgh, W., 18 Easter road
(A) Drysdale Bros., Ltd., 113 Newington road
Dymock, Howden, & Co., Ltd., 135 George street
Edward, E., 43 Lower Granton road, Granton
Farr, Mrs H. A., 1 Gordon st., Leith
Farr, James, 34 Ashley terrace
(A) Fazel, M., 26 Jamaica st.
Ferguson, Miss A., 10 Spittal st.
(A) Ferguson, Mrs A., 1 Industrial road, Leith
Fisher, Mrs, 39 Kirkgate, Leith
Forrester, Jas., 256 Gorgie rd.
(A) Forrester, J., 50 Ashley terrace
Forrester, James & Son, 63 Comely Bank road. Phone 26941
(A) Fowler, A., 19B Howe st.
Fox, J., 3 Albert st.
(A) Fraser & Co., 81 Polwarth gardens
Fraser, C., 78 Canongate
Fraser, G., 14 Caledonian crescent
Frew, W., 11 Starbank rd.; also confectioner
(A) Gibson, George, & Son, 44 and 45 Queensferry street. Phone No. 25146
(A) Gibson, R. & T., Ltd., 91-93 Princes street. Tel. address, "Gibson, Edinburgh." Phone 25031 (6 lines)
(A) Gilbertson, J., 110 Causewayside
Gillespie, J., 420 Morningside road
Gilmour, H., 44 Albert st.
Gilroy, E. D., 66 Inverleith row
(A) Glen, E., 165 Restalrig road; also Lochend Post Office. Phone 368001
(A) Goodall, T., 12 Beechwood terrace
Gordon & Deans, 34 East Claremont st.
Gordon, J., 14 Graham st., Leith
(A) Gourlay, George T., 31 Parsons Green terrace
(A) Graham, T., 49 Comely Bank pl.
Grant, D. L., 188 High st., Portobello
Gray, Begbie, 10 Joppa road, Portobello. Phone No. Portobello, 81639
Green, P., & Co., 84 Nicolson st.
(A) Gregory, A., 5 Cathcart place
Grossart, John, 92 Comiston road. Phone 52106
Gullen, P., 1 Lyne st.
(A) Gunn, D., 169 Easter road
Gunn, J., 100 Easter road
Halcrow, P., 56 Blackfriars st.
Hall, J. & M., 2 Albany st.
(A) Halley, W., 8 Inverleith gardens
(A) Halley's Stores, 344 Morningside road
Halliday, John, 120 Rose street
(A) Hamilton, M., 3 Wardlaw st.
(A) Harcus's Cash Stores, 31 Raeburn place
(A) Harcus, S., 151 West Port
(A) Hardie & Son, 95 Gilmore place
(A) Hardie, W. D., 15 India place; also provision merchant
Harris, Mrs E., 12 West Preston street
Harvey & Co., 29 Roseburn terrace
Hay, G., & Sons, 18 West Maitland st.
(A) Hay, G. L., 16a Dairy road
(A) Henderson, P., 106 Bruntsfield pl.
Henderson, T., 536 Gorgie road
Hendrie, J., 3A South Elgin st.
Henry, G., 491 Lawnmarket
Hill, H., 4 Albany st.
(A) Horberry, J., & Son, 77 Warrender Park road
Houliston, J., 60 Clerk st.
Houliston, J. C., 40 Broughton st.
Housler, Alexander, 122 Colinton road. Phone 61513
(A) Howden, T., Ltd., 136 Kirkgate
Hunter, D., 11 Albert st.
Hunter, J., & Son, 1 St Peter's bldgs., Gilmore place
(A) Hutchison, J., 116 Granton road
Inglis, A. T. (J. Murray), 70-72 Thistle street. Phone 22791
Inkster, G. W., 19 Greenside row
Irvine, William, 1 Mansfield place
Jamieson, D., 233 Gt. Junction st.
Jamieson, R., 44 Dundee st.
Jamieson, R., 69 Viewforth

Johnston's, 38 Easter road (Phone 75050); and at 30 Home street (Phone 26346)
(A) Johnstone, Mrs M., 23 Canongate
Kay & Son, 92 Pitt st.
Kemp, Charles, 97 Restalrig road, south, Restalrig. Phone 75232
Kemp, G., 23 Drummond st.
Kennedy, D., 37 Lochend road, Leith
(A) Kersel, R., 8 Rodney st.
King, D., 92 Main street, Newhaven; family grocer, provision and wine merchant
(A) Klyne's, 19 West Richmond st.
Laidlaw, A., 54 Grove street
Laing, G., & Son, 6 Prospect terrace
Lambert Bros, 9 Frederick st.
Law & Forrest, 15 Queensferry street. Phone 23962
(A) Lawrie, M. & E., 2 Balgreen ave.
Leask, L., 2 Restalrig rd., Leith. Phone Leith, 35152
(A) Leith Provident Co-op. Soc., Ltd., 22 Bangor road
Leslie, T., 61 Cumberland st.
Liddell, A., 21 Bowling Green st.
(A) Lindsay, A., 44 Lower Granton road. Phone Granton, 83190
Linkie, P., 26 Wardlaw st.
Linn, A., 26 High street, Portobello. Phone Portobello, 81117
Linton, J., 1A Glenogle road
Loch, A. D., 10 Beaufort road
Loch, M. M., 124 and 126 Morningside road. Phone 53407
Loch, W., junr., 22 Marchmont cres.
(A) Lonie, R., 8A Springfield st., Leith
(A) Low, W., & Co., Ltd., 2 Jeffrey st.; and branches
Lumsden, A., 173 Pleasance
Lyon, J. (Wm. Thorburn, Ltd.), 28 West Maitland st. Phone 26261
(A) M'Angus, J. & I., 8 Moncrieff ter.
M'Arthur, David (D. N. Forrest), 41 London road. Phone No. 75339
(A) M'Bride, J. F., 239 Leith walk
M'Bride, T., 139 Kirkgate
M'Cabe, J., 166 Cowgate
M'Clelland, J., 12 Leven st.
M'Clelland, T., 30 Newington road
(A) M'Donell, M., 12 Stenhouse cross
(A) Macdougall, A., 19 Brandon ter
(A) M'Gregor, W., 21D Strathearn rd.
M'Intosh, R. G., 3 Holyrood road
(A) M'Kay, Miss S., 5 James st.
Mackay, W., 20 Lindsay rd., Leith
(A) Mackenzie, J., 9 North Fort st.
Mackenzie, Mrs, 1 Portland pl., Leith
M'Kenzie, T., 70 Dundee st.
M'Laren, Mrs Elinor, 29 Albany street, Leith
M'Lennan, M., 2 Northumberland st.
(A) M'Mullen & M'Guire, 238 Canongate
M'Rae, N., 206 Dalkeith road
M'Ritchie, T., 21 Charlotte st., Leith
(A) Maloney, M., 6 Stewart terrace
(A) Markham, H., 218 Boswall parkway
Martin, M., 35 Thistle st.
(A) Massey, A., & Sons, Ltd., 86 South Clerk street
Maypole Dairy Co., Ltd., 261 Leith walk
Meikle, Geo., 23 Nicolson sq.; also wine and spirit merchant. Phone 44703
Melrose, J., & Son, 154 Dundee st.
(A) Millar, Miss G., 24A Milton st.
Milne, Helen, Greenend, Liberton; general merchant; also florist
Milne, William, 44 Ratcliffe ter. Phone 41547
Mitchell, G., 21 Saughtonhall drive
(A) Mitchell's Markets, 263 Great Junction street
(A) Moffat, J., 160 Morrison st.
(A) Mooney, J. M., & Son, 126 High street, Portobello; also at 1 Carnegie street and 10A Lochend road, south
(A) Moore, Mrs, 1 Annandale street, west
(A) Moran, P., 1 Crighton place
(A) Morrison, D., 1 Meadowbank. Phone 75350
Morrison, David, 67 Mayfield road
Mould, E., 318 High st., Portobello
(A) Muir, C., 47 Canongate
Munro, Alex., 33 Duke st., Leith
Munro, M., 21 Eyre place
Murray, D., 1 Howard st.
Murray, G., 62 Haymarket terrace
(A) Murray's Stores, 39 Cumberland street
(A) Neil Bros., 251 Morningside road
Nicolson, W., 52 Belford road
(A) Nicolson, W., 42 Lower Granton rd.; orders promptly carried out. Phone Granton, 83616
(A) Nisbet J., Lasswade road, Liberton; also confectioner
(A) Odie, J., 66 Tennant st.
Oliver, J. (W. L. Weir), 234 Morrison street. Phone 27114
(A) Orkney & Shetland Produce Stores, 15 Elder street
Orr, D., 2 Brougham place
Paterson, A. E., & Sons, 14 South St James' st. Phone 26931
Paterson, A. S., 14 Buckstone terrace. Phone 71344
(A) Paterson, R. H., 68 Morningside drive
Paton, S., 3 Earlston place
(A) Pennycook, W., 98 Nicolson st.
(A) Portobello Co-operative Society, Ltd., 44 High st., Portobello
Rae, A., 2 Spring gardens, Stockbridge
Rae & Thompson, Ltd., 44 Morningside road
Redpath, A., 11 Spring gdns., Abbeyhill
Reid & Brown, 2 Polwarth gardens
(A) Rendall, Mrs C., 31 Lorne st.; also confectioner
Rendall, W. C., 5 Raeburn pl.; sole agent for 'Reno' Australian wine. Phone 22447
(A) Reynolds, J., 190 Causewayside
Riddle, W., 52 West Bowling Green st.
(A) Robertson, Mrs, 19 Restalrig rd., Leith
Robertson, A., 42 Ratcliffe terrace
Robertson, I., 52 Pitt st., Leith
(A) Robertson, J., 57A Mayfield road
Robertson, J. R., 6 Lord Russell place
(A) Rodgers, Miss A., 24 Woodville ter.
(A) Roger, Allan, 90 Comiston road
Rose, Donald, 36 Argyle place
(A) Rose, James, 66 Morningside road
(A) Rose, J., 202 Morrison st.
Roth, G., 24 Niddrie Mains road
(A) Rowan, J., 58 Lochend rd., south
(A) Rumble's, 5 and 7 Mountcastle drive, north; all orders promptly executed. Phone Portobello, 81723
Russell, J., 135 Leith st.
(A) Russell, W., 1 Mulberry place
Russell, W., 80 Montrose terrace
(A) St Cuthbert's Co-op. Soc., Ltd., 92 Fountainbridge
Scott, G., 13 Portland pl., Leith
Scott, G., 6 Middlefield
Scott, J., 22 Montagu terrace
(A) Scott, J., 138 Bonnington rd.
(A) Scott, J. & M., 27 St Mary's st.
(A) Scott, M., 19 Hart st.
Scott, Robert, 196 Dalry road. Phone 61755
Scott, R., 1 Parkvale place
Shaw, James, 59 Rasburn place
(A) Shaw, Mrs, 9 Thistle place
(A) Shearer, M. H., 30 Bristo st.
(A) Shearer, Wm., 80 Causewayside
(A) Shiels & Morrison, 146 Dalkeith road. Phone 41117
Sime & Wilson, 31 Joppa road
Simpson, G., & Co., 41 Bonnington road, Leith
Simpson, G. H., 9 Shore, Leith
Simpson, Mrs J., 48 Kirkgate
(A) Simpson, P., 62 Broughton road
Simpson, R., 104 Leith Walk
(A) Sinclair, J., 22 Duke st., Leith
Sinclair, R. B., 23 Burns street, Leith
(A) Sinclair & Son, 127 Comiston rd.
(A) Small, J. T., 1A Inverleith grds.
Smart, Geo., 143 Slateford road
Smith, A., 53 Tolbooth wynd, Leith
Smith, G., 118 Buccleuch st.
Smith, G. H., 129 Easter road
(A) Smith, G., Duddingston
Smith, John A., 2 St Stephen place
(A) Smith, L., 34 Comiston road. Phone 51793
Smith, L., 36 Craighall road, Newhaven; also wine merchant. Phone Granton, 83085
(A) Smith, P. B., 304 High st., Portobello
Smith, T., 47 Bath st., Portobello
Smith, Wm., 153 Lauriston place
(A) Smith's, 76 Gorgie road
(A) Stark, John, & Co., 7 High st.
Stevenson, J., 121 Broughton road
Stewart, J., 23 North Fort st.
Stonehouse, George K., 2 Dalkeith road and 37 Marionville road
Stonehouse, L., 1 Wolseley terrace
Storie, W., 100 Bonnington rd., Leith
(A) Strang & Son, 101 Lauriston pl.
Sutherland & Co., 88 Dalry road
Swan, J. W., 40 Howe street
Tait, J., 44 Niddrie Mains road
Thomson, J., 54 Primrose st.
(A) Thomson, J., 103A Main street, Newhaven
(A) Thomson, Mrs, 22 Bruntsfield ave.
(A) Thomson, P. R., 3 Hawthornvale, Newhaven
Thorburn & Laidlaw, 76 Newington road
Thorburn, Wm., Ltd., 31, 32, and 33 Argyle place. Telegraphic address, "Thorburn, Edinburgh." Phone No. 42009
(A) Tocher, James, 1 Craighouse park; also provisions. Phone 52253
Todd, Alex., 132 Bruntsfield place
Tullo, John (A. Mitchell), 1A Brougham place. Phone 27521
Turner, J., 17 London road
Union Corner Stores, Ltd., 200 Rose street
Valvona & Crolla, Ltd., 19 Elm row
Vass, T. K., 110 High st., Portobello
(A) Veitch, A., 79 Dalry road
(A) Veitch, W. P., 1 Gillespie place

Grocers and Wine and Spirit Merchants—contd.

(A) Wales, J., 10 Halmyre street, Leith; also confectioner
Walker, A. & H., 2 Eglinton st.
Walker, A., & Son, 1 Elm row
(A) Wallace, S., 64 Grove st.
Waller, J., 166 Balgreen road
Walton, Alex., 126 Marchmont road
Walton, J., 29 Temple Park crescent
Ward, A., & Son, 46 North Fort st.
Watson, Andrew, 157 Granton road. Phone Granton, 84247
Watson, J., 79 Cumberland st.
(A) Watson, Mrs, 7 Crosscauseway
(A) Watt, R., 85 Slateford road
Waugh, G., 3 Annfield, Newhaven
Waugh, J., 10 Barclay terrace
Welsh, John, 21 Annfield, Newhaven
(A) West, F., 147 St Leonard's st.
White, R., 120 Ferry road
Whitelaw, J., 94 Brunswick st.
Whyte, R. B., 67 Great Junction st.
(A) Wickham, G.., 140 Slateford road
Williamson, J., 51 St Leonard's st.
(A) Williamson, Mrs A. G., 2A Borthwick place
Williamson, W., 90 Colinton Mains dr.
Williamson, W. J., 3 Kirkwood place
Willox, W., 35 Hamilton place
Wilson Bros., 78 Bruntsfield place
Wilson, J., 24 Buccleuch st.
Wilson, W J., 37A India place
Wood, Thomas T., 96 Newhaven road, Leith; agent for W. & A. Gilbey. Phone Leith, 36679
Wood, W. L., 1 Stanwell st.
Woods, J., 60 Raeburn place
Young & Saunders, Ltd., 5 Queensferry street. Tel. add. "Yosan, Edinburgh." Phone 27542 and 32732
Young, A. F., 18 William st.
Young, J., 114 Gorgie road
(A) Young, M. & I., 142 Ferry road, Leith

GROCERS (WHOLESALE)

See also Provision Merchants (Wholesale).

Scottish Grocers' Wholesale, Ltd., 4 Wellington place, Leith. W. A. C. Whitehead, manager. Phone Leith, 36277 and 36278
Alexander, D. & L., 7 Roxburgh street. Phone 22704
Burns & Paterson, Gayfield sq.
Dickson, W., & Son, 11 Bristo st.
Honeyman & Wilson, 5 Elbe st.
Keddie & Hood, 9 St Anthony st., Leith
M'Gill, Robert, & Sons, 7 Victoria street. Phone No. 28148
More, J., & Co., 65 Broad st.; also confectioners
Morrison, W., 108 Giles st., Leith
Rutherford, R., & Co., 32-34 Potterrow. Phone 42806
Scottish Co-operative Wholesale Society, Ltd., 12 Links pl. Phone Leith, 35252 (8 lines)
Taylor, William, & Son, 61 Charlotte street, Leith. Tel. address, "Elm, Edinburgh." Phone Leith, 36915
Tod, John & James, & Sons, Ltd., 57 to 65 Charlotte st., Leith; warehouse, 35 Mitchell st., Leith; also at Burleigh street, Kirkcaldy, Stornoway, and Lerwick, Shetland. Tel. add. "Esk, Leith." Phone Leith, 35222
Traill & Fletcher, Ltd., Rose st.

GUIDE-BOOK PUBLISHERS

Macdonald, Wm., & Co., Limited, Registered office, Directory Press, London road. Telegraphic address, "Direct, Edinburgh." Phone No. 75524. London Office, 72 Leadenhall street, E.C. 3. Phone No. Avenue, 4816. Proprietors of Macdonald's Directories, Tourists' Guides, etc.

GUNMAKERS

Dickson, J., & Son, Ltd., 21 Frederick street. Phone 30330
Henry, A., & Co., 22 Frederick st.
Macnaughton & Sons, 36 Hanover st.
Mortimer & Son (incorporating J. Harkom & Son), 21 Frederick st.
Pneumatic Cartridge Co., Ltd., 96 Holyrood road

HAGGIS (SCOTCH) MAKERS

Waugh, George, 110 Nicolson street; retail. Phone No. 42849; Cooked at Haggiston, 95 Broughton road. Tel. add. "Haggis, Edinburgh." Phone No. 25778

HAIRDRESSERS

These Marked (A) are also Perfumers.

Aitken, George, 50 Lothian st.
Anderson, D., 542 Gorgie road
Anderson, W., 85 Clerk st.
Anglo Paree, 39 South bridge
Archibald, J. A., 24 St Stephen st.
Baillie, T., & Son, 207 High st.
Ballantyne, R., 43 Hanover st.
Bartlett, Wm., 18 Kirkgate, Leith; also ladies' hairdresser. Phone Leith, 35393
Belmonte, G., 47 Bread st.
Bert's Saloons, 3 Jeffrey st.
Brown, T., 201 Fountainbridge
Brown, W. T., 23 Dalziel place
Brunton, J., 6 Calton road
Cairns, W., 84 Morningside road
Campbell, E., 2 Rodney st.
Chalmers, F., 150 Duke st., Leith
Clark, A., & Son, 147 Slateford road. Phone No. 61034
Cockburn, E., 1B Ashley terrace
Cockburn, J., 9 Lauriston place
Combe, C., 3 Wauchope cres., Craigmillar
Croal, James, 5 East Register street
Crombie, R., 108 High street, Portobello. Phone Portobello, 81694
Dall, Wm. M., 55 Broughton rd.
Davidson, J., 8 West Maitland street. Phone 28110
Deans, W., 28 Morrison st.
De Carlo, A., 24 Drum st., Gilmerton
De Carlo, L., 53 Watson crescent
Denoon, A., 30 Leven st.
Dickson, G. F., 49 Sandport st., Leith
Dickson, T., 63 Thistle st.
Donaldson, W., 19 Dalry road
Donnelly & Son, 324 Morningside rd.
Dornan, Thomas, 22 Valleyfield street; ladies' and gent's; permanent waving. Phone 54050
Douglas, W., 146 Easter road
Dow, M. B., 11 Hendersow row; ladies' and gent's hairdresser
Duguid, R., 21 Union place
(A) Duncan, James, 43 South Clerk street; certified hair consultant. Phone 42136
Eve, 24 Rodney st.
Fairgrieve, W. D., 51 Bernard st.
Farquharson, D., 188 Dalry road
Finlay, J., 26 Albert place
Fitzner, H. (Proprietor, W. Methven), 23 North West Circus place; ladies' and gent's
Fulton, J. H., 121 High st., Portobello
Galletta, F., 61 Henderson st., Leith
Garden, H. D., 17B Iona st.
Garside, J., 14 Crighton place; ladies' and gent's. Phone 36303
Garside, J. A., 50 West Register street
Gilchrist, J., 62 Pitt st.
(A) Goll, O., 28 Raeburn place
Gordon, H., 5 Ardmillan ter.
(A) Greig, A., 9 Salisbury place
Gullen, A., 106 Findlay gardens
Haldane & Kinghorn, 2 George street, Leith
Hall, M., 27 Newington road
Hannan, A., 33 West Nicolson st.
Harvey, J., 29 Salamander st.
Henderson, L., 45 Canongate
Hewitson, R., 50 Lochrin bldgs., Gilmore place
Hogg, G. C., 52 Montrose terrace
Jamieson, J. G., 202 Easter rd., Leith
Kane, E., 70 Morrison st.
Kennedy, A., 31 Haddington place
Kerr, James M., 7 Western corner; also masseur and chiropodist. Phone 62939
Kerr, P., 4 Earlston place; ladies' and gent's. Phone 75174
Ketchen, A. J., 280 Leith walk, Leith
(A) King, J., 34A Frederick st.
King, W., 16 St Leonard's st.
Kirk, John, 8 Yardheads, Leith
Law, D., 50 Albert st.
Legget, J., 199 Gorgie road
Leishman, G., 542 Gorgie road
Liston, W., 13 Main st., Newhaven
(A) Lorimer, G. & W., Ltd., 11 So. St Andrew street
Macdonald, A., 48 Constitution st.
Macdonald, G., 222 Easter road
M'Dougall, John, 47 Haymarket ter.
Mack, J. G., 80 Leith walk, Leith
M'Kean & Sons, 9 Mary's place
M'Kean, I., 152 Ferry road
Mackenzie, J. W., 121 Ferry road, Leith
(A) M'Kinlay & Sons, 94 Marchmont road
M'Lennan, T., 39 Barclay place
M'Lennan, W., 2 Rose st.
M'Luskey, A., 12 Wardieburn drive
M'Phail, J., 13 Charlotte st., Leith
Maison Cowell, 14 Bank st.
Maison Hogarth, 65 Inverleith row
Maison Jean, 1 Reigo st.
Maison Marcella, 60 Broughton st.
Maison Sourdillon, 5 Colinton road
Marr, J., 268 Bonnington road
Mason, W., 46 Portobello road
Michael, 146 Leith walk, Leith. Phone 35692
Michael's, 139 Restalrig road, Leith; also ladies' hairdresser
Middlemist, W. R., 4 Lochrin place
Miller, R., 23 West Preston st.
Morris, W., 7 Shandwick place
Muir, J., 8 Forrest road
Murray, A., 1 St Leonard's hill
Nicol, J., 19 Tarvit street
Nicolson, A., 32A Broughton st.

Nicolson, John, 38 Parson's Green ter.
Notarianni, G., 7 Arcade, North Bridge. Phone 22310
Notarianni, O. V., 64 Elm row

(A) E. PASS & SON,
(J. B. GREEN & SON, LTD.),

134 PRINCES STREET.

HAIR AND BEAUTY SPECIALISTS.

Phone 20353.

Paxton, J., 55 Gorgie road
Peters, Jas., 4 Craighall road
Plank, John, 102 Easter road
Punton, D., 5 Stenhouse cross
Ramsay, W., 44A George st.
Reid, D., 187 Causewayside
Reid, E., 20 Bruntsfield place
Reid, James, 8 Montrose terrace
Richards, O., 31 Restalrig rd., Leith; also ladies' hairdresser. Phone Leith, 36880
Robertson, J., 146 Bonnington road, Leith
Scott, R., 218 Morrison st.
Sellar, P., 66 Gt. Junction st.
(A) Smith, A., 3 Murrayfield place
Smith, Henry, 188 Rose st.
Smith, John, 91 St Leonard's st.
Smith, T., 17 Haymarket terrace
Spence, Miss M., 40 Lauriston place
Spence, W., 34 Yeaman place.
Spence, W., 34 Yeaman place; ladies' and gent's hairdresser. Phone 62514
Stewart, J., Ltd., 122 Princes st.
Stirton, J. & J., 1 Bothwell st.; ladies' and gent's salon; permanent waving
(A) Sutherland, T. T., 14 Brandon ter.
Swan, J., & Son, 27 Frederick st.
Taylor, G., 2 Temple Park crescent
Thomson, Patrick, Ltd., 15 North Bridge. Tel. address, "Advantage, Edinburgh." Phone Nos. 21051-21056 (6 main lines)
Thomson, R., 12 Drummond st.
Tulloch, L., 243 High st., Portobello
Verrecchia, Bernard, 96 West Bow; ladies' and gent's hairdresser. Phone No. 24332
Vinc, 291 Canongate
Voice, E. H., 418 Morningside road
Watson, J., Dickson's park, Piershill
Whalen, A. W., 193 Gt. Junction street, Leith
White, J., 54 St Leonard's st.
White, J., 58 Kirkgate, Leith
White, W. & J., 232 Leith walk
Wilson, R. & E., 72 Leith walk
(A) Wood, J., & Son, 163 Gilmore pl.

HAIRDRESSERS (LADIES')

"Aine" (late of Sturrock & Sons, 97 Princes st.), 28 Grindlay street, opposite Lyceum Theatre; specialist in Superma machineless waving; also beauty culture, manicure, electrolysis, etc.
Arthur, R., 38 Argye place
Bain-Prytherch, 34 Dundee st. (adjoining Fountainbridge); marcel and Eugene permanent waving. Phone 64305
Bamdal's, 133A George st.
Barclay, G., 98 Northfield Broadway
Bartlett, Wm., 18 Kirkgate, Leith, Phone Leith, 35393
Best, A. G., 3 Church Hill place
Brooks, Jean, 34 Marionville road; marcel waving and shingling; expert permanent waving; all beauty culture, etc. Phone 75652
Brown, J., 7 Dickson st.
Brown, Misses, 39 Regent st., Portobello
Bruce, G. B., 159A Bruntsfield place
Butler, N. K., 357 Easter road. Phone 36775
Charlotte, 6 No. St Andrew st.
Chivas, A., 173 Constitution st.
Cree Salon, 142 George street
Crombie, R., 108 High street, Portobello. Phone Portobello, 81694
Currie, A., 11 East Norton place
Currie, Ray, 61 Newington rd. Phone No. 42156
Davidson, J., 8 West Maitland street. Phone No. 28110
Dewar, V., 5 Croall place
Dinwoodie, J., 111 Princes st.
Miss Dorothy, 10 Swinton row; Eugene diploma; from 5s. to £1 1s. perms guaranteed. Phone 24560
Dow, E., 47 Leith walk, Leith. Phone Leith, 35518
Drummond, Mrs A., 1 Allan st., Leith
Duncan, James, 43 South Clerk street; certified hair consultant. Phone No. 42136
Dunn, Misses, 226 Newhaven road
Edwards, W., 13 Randolph place
Egan, E., 4 Rossie place
Ethel, 16B Broughton st.
Gibb, M., 190 Morningside road
Gillespie, E., 20 So. Trinity road
Gillon, Jean, 160 Gorgie road
Gilmour & Brown, 7 Hanover street; ladies' hair specialists. Phone No. 22961
Gourlay, Miss J., 143 Buccleuch st.
Green, Jas. B., & Son, 57 South Bridge
Greta, 87 Shandwick place; Nukair permanent waving. Phone 21727
Haddow, N., 3 Alva st.
Henderson, Mrs S., 157 Morningside road
Hewitt, Miss, 8 Learmonth avenue. Phone 26662
Hickey, J. C., 4 Vanburgh pl., Leith
Humphreys, B., 5 Castle terrace. Phone 24605
Kelly, M., Gilmerton; perm waving. Phone Liberton, 79643
Kerr, James M., 7 Western corner, Saughtonhall drive; ladies' and gent's hairdresser; also masseur and chiropodist. Phone 62939
Kerr, P., 4 Earlston pl. Phone 75174
Lawrie, The Misses, 140 Princes street; electrolysis, facial massage. Phone No. 26469
Lawson & Fleming, 50 Craighall road, Leith; permanent waving. Phone Granton, 83857
Lewis, N., 33 Springvalley terrace
Lyons, S., 2A West Richmond st.
M'Gregor, Miss C., 23A Dundas st.
M'Intyre, Miss A., 258 Newhaven rd.
Maison Cowell, 8A Bath st., Portobello
Macpherson, Evelyn, 133 Newhaven road (corner of Ferry road), Leith; permanent waving, Eugene and other methods. Phone Leith, 3710
Maher, Lucia, 40 Joppa road, Portobello; hairdressing and beauty culture expert. Phone Portobello, 81507
Maison Ormonde, 10 Pitt st.
Maison Rene, 5 North West Circus place
Maison Scott, 36 St Mary's st. Phone 25787
"Marcelle," 32-34 Clerk street (opposite New Victoria Picture House). Phone 42250
"Margaret," 135 Lauriston place, Tollcross; marcel waving, shingling, expert permanent waving; all beauty culture, etc. Phone No. 21863
Maskell, E., 3 Grosvenor street; permanent waving and manicuring. Phone 30720
May, G., 13 Morningside drive
"Mayella," 3 Balfour street, Leith. Phone Leith, 36376
Meehan, Norah, 114 St Stephen street; ladies' and gent's hairdresser. Phone 30685
Mirnah, 60 Elm row; experts in permanent waving, marcel and water waving, hair tinting, trimming, and manicuring. Phone 31819
Murray, Miss F., 10 Queensferry street (3rd floor); hairdressing, permanent waving, manicuring. Phone No. 27516
Murray, J., 10 Newington road
"Nara," 160 Balgreen road.
Nathan, Hilda, 9 Hill place. Phone 42393

E. PASS & SON,
(J. B. GREEN & SON, LTD.),

134 PRINCES STREET.

HAIR AND BEAUTY SPECIALISTS.

Phone 20353.

Paterson, C., 4 Howe st.
RAMSAY, SYBIL, 60 Corstorphine road, Murrayfield; permanent waving specialist. Phone 61330.
Rita, 145 Dairy road; beauty culture, dyeing and tinting. Phone 61276
Rodgers, M., 35 Brunswick road
Roy, 20 Riego st.
Scott, J., 8 Gillespie place
Salon Moderne, 148 Duke st., Leith
SILVER RAY SALON (Mrs Hall), 37 George street. Phone 23608
Stoessel, A., 8 South Clerk st.
Strachan, A., 6 Blenheim place
Stronach, Betty, 16 Picardy place; Eugene permanent waving. Phone 23581
Tedy's, 32 Queensferry street. Phone 27170
Tensfeldt, Madame, 137 Princes street (West End); electrolysis and expert hair consultant. Phone No. 22348
Tensfeldt Maison, The Ivory House, 79-81 Shandwick pl. (opp. St George's Church); wig maker and permanent waving expert. Phone 30171

Hairdressers (Ladies')—contd.

Thomson, Patrick, Ltd., 15 North Bridge. Tel. address, "Advantage, Edinburgh." Phone Nos. 21051-21056 (6 main lines)
Thomson, J., 81 Haymarket terrace
Thorne, D., 43 Raeburn place
Wade, L. S., 25 Lasswade road, Liberton; permanent waving. Phone Liberton, 79403
Watson, Miss M., 13 Albion rd.; permanent waving a speciality. Phone 75551
White, R., 153 Fountainbridge. Phone 61816
Wilson, H., 27 Home st.
Wilson, R., 35 Mertoun place
Wood, E., 1 Pitt st., Leith
Wright, Miss Isobel B., 19A Castle street, 2; ladies' hairdressing, manicure and massage. Phone 25547
Young, C. & E., 112 Granton rd., Granton; hours, Monday to Friday, 9 a.m. to 7 p.m.; Sat., 9 to 1 p.m. Phone Granton, 83676

HAIRDRESSERS' SUNDRIESMEN

LORIMER & MOYES, LTD., 11 Waterloo place. Phone 27626
Quintons, 94 Gilmore place

HALLS

Edina Hall, 21 Dublin street (3 mins. from Princes street); small hall to let (seat 60); suitable for clubs, parties, meetings, etc.; catering if required. Phone 21256

HAM CURERS AND DEALERS

Aikman, A., & Son, 137 Constitution street. Phone Leith, 37039
Gibson, George, & Son, 44 and 45 Queensferry street. Phone No. 25146
Harper, J., & Son, 43 Annandale st.
Kersans, Ltd., 25 Bath street. Tel. add. "Kersans, Leith." Phone Leith, 36437 and 36438

HANDICRAFTS

Tyrrell, E. & M., 15A Frederick street; stationers and handycraft depot

HANDWRITING EXPERTS

Cruickshank, W. & F., 53 Frederick street. Phone 22753

HARDWARE MERCHANTS

See also Ironmongers

Alexanders Stores, Ltd., 36 Nicolson street
Barclay, J., 35 Parsons Green terrace
Barns, G., 67 Raeburn place. Phone 24651
Burrows, J., 106 West Port
Fletcher Hardware Co., Ltd., Edinburgh Branch, 12 Nicolson square. Phone 43341, 43342, and 43343
Grant, D., 8 South St James' st.
Laing, A. W., 177 Piersfield terrace
M'Kenzie, John, 51A London st.; house, 4 East London street
Macquarrie, A., 141 Lauriston place
Martinot, Nicolas, Ltd., 12 Nicolson square; wholesale only. Phone 43341, 43342, and 43343
Murray, A., 3 Portland place, Leith
Patrick, J. B., & Sons, 18 Albany street; wholesale hardware merchants; agents for "Justrite" miners' lamps, etc. Phone No. 27506
Rutherford, W. L., 80 Main street, Newhaven
Scott, T., & Co., Ltd., 51 Grassmarket. Phone No. 26044
Shepherd, J., 90 High st., Portobello
Spence & Gerrard, Ltd., 19-23 Forth street; wholesale only. Phone 30176 and 30177 (2 lines)

HAT RENOVATORS

M'Lauchlan, E., 129 Rose st.; ladies' and gent's straw and felt hat renovator

HATTERS

See also Cap Makers; also Hosiers.
Marked (A) are also Manufacturers.

Bowden's, 145 Kirkgate
Brown Bros., 16 Duke street, Leith
Chalmers, H. & A., 23 Ferry rd., Leith
Clark, R., 210 Morrison st.
(A) Cunningham & Co., 27 Hanover st.
Dalgleish, J., 45 Deanhaugh st.
Davison, Ltd., 16 Frederick st.
Dunlop, D. M., 4 North Bridge
Edwards, J., 27 George IV. Bridge
Forsyth, Ltd., 30 Princes st.
(A) Goldie, James, 18B Frederick st
Goldston, G. & H., 134 Nicolson st.
Hogg, J., 4 Bath st., Portobello
Inglis, J., 50 So. Clerk st.
(A) Jackson's, Ltd., South Bridge
(A) Lawrence, A., 9 Hill place
Lawrence, J., 25 Leven st.
M'Donald, G., 196 Rose st.
Mercer, H., & Co., 55 and 9A Clerk street. Phone 42195
Paterson, J., 35 Elm row
Robbie, A., 58A Clerk st.
Scott, W., 100 Leith st.
Staines, George, 8 Morrison st.
Waugh, Robert, 63, 65, 67, and 69 Leith street. Phone No. 24639
Wilson, A., 160 Dundee st.

HAY AND STRAW DEALERS AND MERCHANTS

See also Corn and Grain Merchants and Dealers.

Forage Supply Co., Ltd., Springfield street, Leith. Phone Leith, 35883 (2 lines)
Hook, R., 236 Morrison street. Phone No. 20715
Larmour, J. S., 34 Bryson road
Watt, William (Mrs Jessie Watt), 52-54 Lorne st., Leith; also grain merchant. Phone Leith, 35726
Waugh, J. & A., 16 Torphichen street. Tel. add. "Avon, Edinburgh." Phone 24081 and 24082

HEARTHSTONE MANUFRS.

Christie, W., 7 St Anthony la., Leith

HEMSTITCHERS

Melville, Miss, 41 Barclay place.

HERBALISTS

Society of Herbalists, Ltd., 31 South Castle street
M'Kendrick, Helen P., N.A.M.H., 170 Dalry road; certificated medical herbalist. Phone No. 62532
Milne, E. W. F., 86 Duke street, Leith
Napier, D., & Sons, 17 Bristo place. Phone 21939
Taylor, D., 2 West Preston st.

HIDE, SKIN, AND TALLOW BROKERS

Marked (A) are Factors.

Dewar & Davidson, New Markets, Gorgie
Dickson, Thomas, & Son, 64 Fountainbridge (Phone 23560) and New Markets, Gorgie (Phone 61946); also wool brokers
Edinburgh Hide, Skin, and Tallow Market Co., Ltd., Slaughter Houses, Gorgie
Leith (The) Hide, Skin, & Tallow Co., New Markets, Gorgie. Phone 63378
(A) Leslie, Pringle, & Sinclair, 5 Infirmary street
Mark & Sons, Ltd., Gorgie market

HOISTMAKERS

See Lift and Hoist Makers.

HOP AND MALT MERCHANTS

Bilsland & Co., 33 Sandport st., Leith
Haldane & Co., 19 Atholl cres. Phone 25914

HORSE DEALERS

Moncur, T. K., Belford road

HOSIERS, GLOVERS, AND OUTFITTERS

See also Hatters.

Allan, Mrs, 4 Bruntsfield avenue
Baikie & Dixon, 23 So. St Andrew st.
Binns, Ltd., West End, Princes street. Phone 27041
Brown Bros., 16 Duke street, Leith
Dalgleish, J., 45 Deanhaugh st.
Duncan, M. & M. (G. G. Marwick), 28 Queensferry street. Phone No. 21559
Easton R. & M., 33 Easter road
Factor, B., 4 St Patrick st.
Finlayson, J. W., 384 Morningside road
Fordyce, Robert W., 29 Leith st.
Gilchrist, Wm., 101 Lothian road
Greensmith, Downes, Ltd., 124 George street
Hewat, James, 1A Lindsay place
HOPE BROS., LTD., 99A Princes street. Phone 26429
Jaeger House, 119A Princes st.
King, G. & W., Ltd., 36 North Bridge
M'Crae, Ltd., 43 Queensferry st.
Mercer, H., & Co., 55 and 9A Clerk street. Phone 42195
New Glove Shop, 53B Princes st.
Oswald, J. Clinkscales & Sons, 63 Cockburn street, 1; outfitters. Phone 24764
Page & M'Gregor, 3 Hanover street. Phone 23544
Poleon & Smart, 56, 70, and 71 Kirkgate, Leith. Phone Leith, 36528
Purves, P., 23 Albert place
Simpson, J., 236 Dalry road
Small, H. C., Ltd., 184 Lauriston pl.
Stark Brothers (Edinburgh), Ltd., 7 to 9 South Bridge. Phone No.. 21739
The Copenhagen (James Watt, sole proprietor), 42A Princes street (Phone No. 23784) and 118A Princes street (Phone No. 26468)
"The Stocking Shop," 27 Raeburn pl
Tulloch, I., 142 Leith walk, Leith
Walker, John, & Son, 4 South Clerk street. Phone 42486
Wallace, R., 79 Gt. Junction st., Leith
Waugh, Robert, 63, 65, 67, and 69 Leith street; also glover. Phone No. 24639

HOSIERY MANUFACTURERS

Dickson, J., & Co., Ltd., Piersfield grove. Phone 75151
Dunedin Hosiery Co., 3 Waterloo place
Glengair, Ltd., Meadowbank, London road. Phone 75555
Hall & Co., Ltd., Hutchison road
Harris, Harry, Lady Lawson st.
Hodgson, Raymond, & Co., Ltd., 19-21 Blair street; importers and warehousemen. Phone 32014
Hosiery Manufacturing Co., Ltd., 58 Elm row
M'Ritchie, C. R., & Co., Ltd., 4 Scotsman buildings, Market street
Montgomery, N., 117 George street. Phone 30322
Munro & Co., Ltd., Restalrig factory, Restalrig
Shaw, M., 95 Hanover st.
Taylor, J., & Co., 22 Rose st.; mchts.
Wolsey, Ltd., 34 North Bridge

HOSPITALS AND INSTITUTIONS

See Miscellaneous; Nursing Homes, Etc.

BRUNTSFIELD HOSPITAL (THE EDINBURGH HOSPITAL FOR WOMEN & CHILDREN), 1A WHITEHOUSE LOAN. PHONE 54745 AND 54746
Chalmers Hospital, 55 Lauriston pl.
Church of Scotland Deaconess Hospital, 148 Pleasance. Phone 43334 and 43335
CITY HOSPITAL, Greenbank drive. Phone 51001
Eastern General Hospital, Seafield st.
Elsie Inglis Memorial Maternity Hospital, Spring gardens. Phone 75466
Eye, Ear, and Throat Infirmary, 6 Cambridge street
Home for Crippled Children, 2 Lauder road
Hospital for Diseases of Women, 2 Archibald place
Leith Hospital, Mill lane
Liberton Hospital for Incurables, Liberton. Phone Liberton, 79069
Longmore Hospital for Incurables, Salisbury place. Phone 41362
Northern General Hospital, East Pilton
Princess Margaret Rose Hospital for Crippled Children, Fairmilehead
Royal Edinburgh Hospital for Sick Children, 9 Sciennes rd. Treasurer's Office, 42 Castle street. Phone 41064, 41065, and 41066
Royal Infirmary, Lauriston place
Royal Victoria Hospital for Consumption, Comely bank
Western General Hospital, Crewe rd

HOSTELS

Scottish Girls Friendly Society Residential Hostels, 19 Rutland square (Phone 237891). 15 Northumberland street (Phone 31406) and 1 Mound place (Phone 24733)
Students' International Hostel, Grosvenor crescent

HOTELS

Those Marked (A) are Temperance.

Adelphi Hotel, Cockburn st.
Afton, 6 Grosvenor crescent
(A) Alexandra, 1 Hunter square
Arboretum Hotel, 7 Inverleith row, 4. Phone 239021
"Bellevue" (Proprietress, Mrs C. P. Hogg), 13 Inverleith row; overlooking Botanic Gardens. Phone 280441
(A) Blair Atholl Hotel, 10 Grosvenor street (2 mins. Haymarket Station); central; h. and c. water in bedrooms; special commercial terms. Mrs A. M. MacMillan, proprietrix. Phone 61217
Braid Hills Hotel, Braid road, Morningside
Caledonian Station Hotel, Princes st.
Clarendon, 22 Grosvenor st.
Clifton Hotel, 53 Promenade, Portobello

(A) COCKBURN HOTEL (EDINBURGH), LTD., 1 Cockburn st.; first-class commercial Hotel; hot and cold running water in bedrooms; also bedlights; 30 excellent stockrooms; bed, bath, and breakfast, 8s. 6d.; garage. Phone 30092 and 30093
Cook's Balmoral Hotel, 52 Promenade, Portobello
(A) Crown Hotel, 20-22 Torphichen street (late Princes street); cars from Waverley Station pass Torphichen st., which is 5 mins. from Caledonian Station, and 2 mins. from Haymarket (L.N.E.R.). Misses Stephen, proprietresses. Phone 22808
(A) Darling's Regent Hotel, 19 Waterloo pl. Phone 229281
Donisla Hotel, 21 Mayfield gardens; ideal situation; attractive garden; all modern conveniences; good table; electric and gas fires; h. and c. water in all bedrooms; own garage. Mrs Barnson, proprietrix. Phone 411951
Drumsheugh Hotel, 24 Drumsheugh gardens
Elite Hotel, 12 Windsor street
George Hotel, 21 George st.

GLOUCESTER HOTEL,
GLOUCESTER PLACE.
Hot and Cold in all Rooms.
Proprietor, R. M. JOHNSTON
(London West End Experience).
Tel. Add. and Phone 30937.
See advt.

Green's Hotel, 24 Eglinton crescent
GROSVENOR HOTEL, 11-21 Grosvenor street; 120 bedrooms fitted with hot and cold running water, gas or electric fires, and P.O. telephones; lift to all floors; spacious lounges; American Bar; supper dancing every evening; excellent cuisine; terms moderate. Apply Manager. Phone 20022
Hamilton Lodge, Promenade, Joppa. Phone No. Portobello. 816211
Heriot Row Hotel, 4 Heriot row
Hotel De Vere, 17 and 18 Eglinton crescent; h. and c. water in bedrooms. Phone 62210 and 615331
Hotel Florell, 6 Hermitage park, Leith
Imperial Hotel, 145 Leith st.
Ivanhoe Commercial Hotel, 9 South St David st., opposite Scott Monument
Iona Hotel, 17 Strathearn pl.; free parking. D. Macdondald, proprietor. Phone 51941
(A) Kenilworth Hotel, 35 Leith st.
(A) King's Hotel, 3 Broughton st.
Links Hotel, 14 Hermitage pl., Leith; fully licensed "Skittle Alley"; parking place for cars. T. Scott, proprietor. Phone Leith, 350021

Hotels—contd.

Links Hotel, 3 Bruntsfield crescent
Mackenzie's Hotel, 58 and 60 Melville street
Mac's Hotel, 99 Leith st.
Marine Hotel, Pier pl., Newhaven
Melford, 54 Melville st.
Menzies Hotel, 26 Royal terrace
Manor Hotel, 50 Manor place.
North British Station Hotel, Princes st
Old Ship Hotel and King's Landing, 28 Shore, Leith
(A) OLD WAVERLEY HOTEL, 43 Princes st.; accommodation for 200 visitors; h. and c. in all bedrooms. Tel. address, "Waverley, Edinburgh." Phone 20266
(A) Palace, Princes st.
Park Central, 65 Bruntsfield place
Pax Hotel, Rosebery crescent; almost facing Haymarket Station; h. and c. in all bedrooms. Phone 641121
Peacock Hotel, Main st., Newhaven
Queen Hotel (Gunn's Hotel), 2 St Colme street; fully licensed; bedrooms fitted with electric radiators and hot and cold running water; electric elevator; moderate terms by phone or letter; under personal supervision of the proprietor, J. W. Gunn, Phone visitors, 205871; office, 25923. Est. over half a century
(A) Register Commercial, 17c West Register street. George Philp, proprietor. Phone 27497
Roxburghe Hotel, 38 Charlotte square
ROYAL HOTEL, 53 Princes st. Phone 23044
ROYAL BRITISH, 20 PRINCES STREET. PHONE 26086
Royal Hotel, 3 Bath street, Portobello. Phone Portobello, 81648
Rutland, 2 and 3 Rutland st. W. Brown, proprietor. Phone 219131
St Albans Hotel, Rutland sq.
(A) Saint Andrew (The) Temperance Hotel, 10 South St Andrew st.
Shelbourne Hotel, 12 Hart st. M. M. Harper, proprietrix. Phone 228891 (2 lines)
Star Commercial Hotel, 50 George st.; bed and breakfast, 6s. 6d.; board residence from £2 10s. J. M'Lean, proprietor. Phone 30910
Stewart's Hotel, 56 Manor pl. Phone 203271
(A) Suttie's, 20 South Bridge.
Thomson's, 26 Drumsheugh gardens
Wardie Hotel, Wardie
(A) York, 55 York place
Zetland Hotel, Grosvenor st. Misses Leslie, proprietresses. Phone No. 626621

Sillar's Hotel, Lamlash, Arran; luncheons and teas; parties catered for. Mr & Mrs Campbell, proprietors. Phone Lamlash, 224

HOTELS (PRIVATE)

See also Apartments and Boarding Houses.

Abbey Private Hotel, 12 Carlton terrace. Phone 30941
Abercromby, 32 Abercromby place
Alison Private, 1 Melville crescent
Annorma House Private & Residential Hotel, Nile grove, Morningside. Resident Proprietors, Mr & Mrs R. M. Allan. Phone 543821
Arden Hotel, 19 Royal terrace
Barker's Beechwood Hotel, 1 Hampton terrace
Beechgrove Private Hotel, 50 Minto street; bed and breakfast 7s. 6d.; h. & c. water in bedrooms. Phone 41611
Belford Private Hotel, 14 Rothesay place
Belgrave Private, 13 Belgrave place. Phone 23711
"Bellevue" Private Hotel, 6 Bellevue crescent; bed and breakfast, 5s.; 1d. car fare both stations; hot and cold water in all bedrooms. Mrs Ferguson, proprietress. Phone 25939
Braefoot House, 26 Mayfield gardens; on main South rd.; bed and breakfast from 7s. 6d.; h. and c. in bedrooms; highly recommended. Miss Saunders, proprietress. Phone 42858
Brooklands Private Hotel, 9 and 10 Abercromby pl.; overlooking Queen Street gardens; 3 mins. from Waverley Station, Princes street and St Andrew Square Bus Station; hot and cold water in bedrooms; central heating throughout; gas fires in rooms, bathroom on every floor; quiet and comfortable; excellent cuisine. M. B. Jefferson, managing director. Phone—Office, 25823; Visitors, 207131
Bruntsfield Crescent Hotel, 8 Bruntsfield crescent; ideal situation; modern and comfortable; h. and c. water in bedrooms. Mrs Gordon, proprietrix. Phone 527211
Bruntsfield Private Hotel, 69-74 Bruntsfield place; A.A. and R.A.C. Mrs Dempster, proprietrix. Phone—Office, 513041; Guests, 536311 and 560421
Brunswick House, 17 Brunswick street (off London rd.); self-contained house; central and quiet; near G.P.O.; bed and breakfast; board optional. Phone 22548
Carlton Private, 15 Carlton terrace. Phone 236911
Chimes, 3 Royal terrace
Clachan Private, 12 Royal terrace
Clifton House Hotel, 18 Hope cres.
Coates Private, 18 Coates gardens
Crescent Private, 6 Coates crescent
Dalblair Private Hotel, 55 Manor place. Phone No. 234111
Darnaway, 4 Darnaway st.
Douglas Private Hotel, 23 Douglas cres. Phone 271641
Edward Hotel, 58 Gt. King st.
Ettrick Private Hotel, 34 Drummond place. Mrs C. Hogg, proprietrix. Phone 24009
Glass, Mrs M., 8 Royal terrace; private hotel; first-class board residence; hot and cold water; electric light throughout. Tel. add. "Halcyon, Edinburgh." Phone No. 209791
GLENOGLE PRIVATE HOTEL, 1 Kilgraston road, Marchmont. Miss M. A. Cameron, proprietrix. Phone 538561
Gordon's Hotel, 7 and 8 Bruntsfield crescent; ideal situation; modern and comfortable. Phone 527211
Grange Private, 10 Chalmers crescent. Phone 432851
Green's Private Hotel, 3 Coates gardens. Phone 636561
Hampton House Private Hotel, 7 Eglinton crescent, West End. Miss A. Coffey, proprietrix. Phone 315121
Haymarket Private, 1 Coates gdns.
"Harwood" Private and Residential Hotel, 9 Forres street (2 mins. from Princes st.); special terms for post graduates. Mrs Harling & Miss N. Woodburn, proprietresses. Phone 209441
Highfield Hotel, 13 Rothesay place; beautifully situated overlooking the Gardens
Holyrood Hotel, 16 Carlton ter. D. Alexander, proprietor. Phone 205671
Hotel Argyll, 10 Learmonth terrace
Kennedy's Private Hotel, 61 Lothian road. Phone 28072
Kingsway Private, 22 Albany st.
Lansdowne, 19 Lansdowne crescent. Mrs Aitken, proprietress. Phone 616121
Lawson (The) Hotel, 2 Grosvenor crescent. Misses E. & A. Lawson, proprietresses. Phone 233581

LEA HOTEL. 61-71 LEAMINGTON TERRACE; H. AND C. WATER AND GAS FIRES IN ALL BEDROOMS. MRS SNADDON, PROPRIETRESS. PHONE 546811

Lindean Private Hotel, 2 Royal terrace; near Princes street and G.P.O.; well recommended for comfort and service; terms bed and breakfast from 6s. 6d.; other meals optional; good garage accommodation, 2 mins. Phone 255811
MacKenzie - Robinson, 41 Drumsheugh gardens
Magdala, 4 Magdala crescent
Main, Miss R. W., 12 Royal circus; h. and c. water in bedrooms. Phone 228691
Mardale, 1 Mardale crescent
"Marwick" Private and Residential, 7 Inverleith terrace. Phone 248411
Melrose, 47 Minto st.
Mayfield Private Hotel, 15 Mayfield gardens; every modern convenience; beautiful surroundings; quiet; central. Mrs M'Rae, proprietrix. Phone 44152

Millen's Private, 59 Melville st.
Minto Private, 18 Minto st. Phone 43906
Murrayfield Private Hotel, Murrayfield road
Newington Private, 10 Salisbury road
Newton Private Hotel, 11 Greenhill place. Phone 517941
North Hotel, 24 Royal circus. Misses Barclay, proprietresses. Phone 25551
Park Private Hotel, 33 Royal terrace
Pirie's Hotel, 29 Coates gardens
Palmerston Private Hotel, 56 Palmerston place; centrally situated; hot and cold running water; gas fires in all rooms; garage. Lieut.-Col. F. M. Walker, manager. Phone 233741
Pentland Hills Private Hotel, Cambus avenue. Phone 710011
POOL'S PRIVATE HOTELS, 37 Drumsheugh gardens; near Princes street and Haymarket Stations (3 mins.); both houses command a superb view of the Firth of Forth; private sitting rooms and suites of apartments; lift; h. and c. water in bedrooms; quiet and comfortable. Tel. add. "Pool, Drumsheugh, Edinburgh." Phone 224901
Private and Residential Hotel, 32 Royal terrace; every comfort; hot and cold water in bedrooms; large comfortable lounge; separate tables in dining room; very central; ideal situation; garage near; five mins. from Princes street and Station; bed and breakfast, 6s. 6d. Miss Ward, proprietress. Phone No. 25385
Richardson, R. G., Ellwyn House, 39 Moira terrace; bed and breakfast or full board. Phone 81820
Roseburn Private Hotel, 9 Hampton terrace. Phone 622631
Roxburgh House Private Hotel, 1 Peel terrace (off Mayfield Gardens); bed and breakfast from 6s.; quiet and central; pleasant situation; access to private gardens; all modern conveniences. Mrs F. Wight, proprietress. Phone 42118
Royal Stuart Hotel, 18 Abercromby place; overlooking Queen Street Gardens; 3 mins. from Waverley Station and Princes street; h. and c. water in bedrooms; gas and electric fires in rooms; bath room every floor; elevator; first-class cuisine. M. B. Jefferson, managing director. Phone 27790; visitors, 278861
St Margaret's Residence, 23 Royal terrace; board residence; bed and breakfast. Mrs A. Mark, proprietrix. Phone 21832
Scotia Hotel, 9 Great King st. Phone 26961
Seabeach Private, 50 Promenade, Portobello
Sharp, Mrs J. H., 35 Palmerston place. Phone 26551
Stewart's Hotel, 56 Manor pl. Phone 203271
TARTAN HOTEL, Royal terrace; first-class family and tourist hotel; Highland hospitality; beautiful surroundings; central. Kenneth MacRae, proprietor. Phone 309791
Terrace, 37 Royal terrace
Thistle Private Hotel, 59 Manor place
Varrich House, 7 Church Hill
Viking, 4 Chalmers crescent
Walker's Hotel, 58 Manor place
Webster's Hotel, 8 Coates gardens. Phone 625871.

HOUSE AND ESTATE AGENTS

Aitken & Michie, 47 Charlotte street, Leith. Phone Leith, 35098
ALLISON, J. & T., 9 North St David street. Tel. address, "Rents, Edinburgh." Phone 31265 (2 lines)
Anderson, R., 7 Drumsheugh pl. Phone No. 25471
Boyack, T. C., 46 St Patrick square
Brown & Grieve, 258 High st., Portobello. Phone Portobello, 81778
Burt, W., 201 Gorgie road
Callum, A., 1 West Crosscauseway
Clark, John (successor to G. Brotherston & Son), 23 Jeffrey street, Edinburgh; branch—94 Constitution st., Leith. Phone No. Edinburgh, 20861.
Cowie & Son, 39 Haddington place
Douglas & Smart, 222 High st., Portobello
Edinburgh Apartments and House Agency, 9 South St Andrew st. Phone 30490
Electresy House and Apartment Agency, 29 Frederick street. Phone 30767
French, S., & Son, 302 Gorgie road
Fuller, W., & Son, 31 Nicolson square
Galloway, John, 27 Rutland st.; also property agent and appraiser. Phone 21685
Galloway, W., 1 India bldgs., Victoria street
Gibb, James, 4 West Nicolson street (Phone 41800) and 16 Torphichen street (Phone 28149)
Goalen & Gibson, 141 Constitution street, Leith; Edinburgh office, 25 Frederick street. Phone Leith, 35797
Gumley, L. S., & Davidson, 21 Hanover street
Hall & Son, 31 Montrose ter.
Hamilton, G., 14 Randolph place
Ingram, C. W., F.S.I., 90 Princes street. Phone 32251 and 32252
Jamieson & Rettie, 30 York pl. Tel. add. "Accord." Phone 24642
Jenners, Princes Street (Edinburgh), Ltd., 47-52 Princes street. Phone 20202
Johnstone, A., Tollcross Property Agency, 20A Brougham place. Phone No. 25457
Kennaway, Fraser, & Co., 9 South Charlotte street
Kettle, Adam, & Son, 3 Murieston lane; office, 7 Henderson terrace
Landale, N., 97 George st.
Littlejohn, James, 5 Antigua street. Phone 27948
M'Ara & Co., 63 York place. Phone 23255
M'Corquodale, A., 32 Valleyfield st.
McKay & Easson, 66 Henderson row. Phone 22366
Mackintosh, R., 13 Frederick st.
MacLean & Russell, 101 Leith walk. Phone Leith, 35072
Marshall & Moseman, 20 Leith walk (Phone Leith, 35591) and 74 George street (Phone 32621); house agents and valuers
Martin, James, 9 Croall place; private address, 17 Hillside street. Phone 21305
Menzies, T., 109 Bruntsfield place
Muir, T., 145 Dundee st.
Munro, J. K., & Hall, 17 West Nicolson street; also valuators. Phone No. 42813
Mushet, J., & Son, 1 Chapel st.
Roberts, G., 2 West Maitland st.
Robertson, W., & Son, 22 Atholl crescent. Phone 27616
Scott, J. & T., 12 George street. Phone 32188 (2 lines); night, 61369
Smith, J. D. Philips & Co., 10 South Castle street
Smith, J. S., & Son, 4 M'Donald road. Phone No. 23228
Stuart & Co., 2 Brougham st.
Walker, Fraser, & Steele, 32 So. Castle street
Watson, Adam, & Son, 9 Union street. Phone 21196
Weatherhead, R., & Son, 12 East Norton place
Welsh, J., & Son, 7 Orwell pl. Phone 62194
White, C., & Son, 31A Nicolson square. Phone 41508

HOUSE BUILDERS

Ford & Torrie, Ltd., Hanover House, 100 and 102 Hanover street. Phone 23763. See advt.
MACTAGGART & MICKEL, LTD., 67 YORK PLACE, 1. PHONE 21717

HOUSE FURNISHERS

See also Bedding, &c., Makers; Cabinetmakers; Furniture Dealers; also Upholsterers.

Bell, J. A., 154 Ferry road
Binns, Ltd., West End, Princes street. Phone 27041
Brown's Furniture Stores, 209 Leith walk. Phone Leith, 36178
Casey, J., 11 Buccleuch st.
Civil Service House, 50 Cockburn st.
Coltart James D., & Son, 88 and 90 Leith walk. Phone Leith, 36172
Cranston Bros., 27 Haddington place
Curzon & Lyall, 7 Kirkwood pl. Phone 75326
Direct Supply Co., 13 Greenside pl.
Drysdale, A., Ltd., 17A Frederick st.
Fairley & Co., 57 Frederick st.

House Furnishers—ctd.

Frost, R., & Son, Ltd., 67 Shandwick place. Phone 22289 and 22280 (2 lines)
Grant, J., & Co., Ltd., 82-86 High street. Phone 27276 and 27277
Greig, A., 1 Jock's Lodge, Piershill; also piano dealer and tuner
Hoy's, 39 and 41 South Bridge and at 25, 27, and 29 Cockburn street. Phone 31678 (2 lines)
Jack's, 142 Lauriston place
M'Aslan, A., & Co., Ltd., 16A Picardy place; wholesale
M'Cullochs, Ltd., 28 St Mary's st.
Mackenzie Bros., 106 and 108 Lauriston place
M'Lardy, D., & Co., 21 Albert st.
Macrae, Ltd., 49 South Bridge
Mather, Frank, 16 Stafford st. Phone No. 24334
Matthew & Son, Ltd., 21 George IV. Bridge
Muir, Alexr., J.P., 1 Brougham place, Tollcross. Phone 20545
Puttock & Connor, 90 Hanover st.
Royal Furniture Warehouse, 11 Greenside place
Scott, J. & T., 12 George street. Phone 32188 (2 lines); night, 61369
Scottish Furniture Warehouse, 44 High street
Smart Bros., Ltd., 26 Frederick st.
Symington, M. T., 171 Gilmore place
Taylor, John, & Son (Edinr.), Ltd., 110 Princes st. Phone 22206, 22207, and 22208. See advt.
Thomson, J., & Co., 14 Elm row
Tron Furniture Warehouse, 136 High street
Wolfe's Emporium, 3 Greenside place, Leith street. Phone No. 23326
WOODHOUSE, JAS., & SON, 60 Princes street. Phone 22111

ICE-CREAM DEALERS

See also Confectioners.

Ambrose, 4 Forrest rd. Phone 23319
Angelucci, G., 386 Gorgie road
Boni, G., 134 Fountainbridge; wholesale. Phone 30530
Boni, J., 4 Lochrin bldgs.; w'sale
Brown, Miss E., 1 Barclay ter.
Cimorelli, F., 3 Meadowbank place
Cimorelli, J., 7 Cadzow place
Coppola, P., 73 Leith street (Phone 22943), and 123 Corstorphine rd (Phone 63214); also confectioner
Dalessio, J., 11 India place; refreshment saloon: high-class ices
Demarco, G., 78 High st., Portobello
Demarco, Mrs C., 38 Promenade, Portobello
Frances Cafe, 24 Brougham st.
Franchi, Mrs, 3 Seafield rd., Portobello
Mancini, C., 187 Leith walk
Maran, J., 100 Pitt street
Pacitto, Andrew, 10 Bonnington road; also confectioner
Pacitto, F., 280 Bonnington road
Petricco, A., 147 Dundee st.
Pettiglio, F. F., 14 Lochrin place; wholesale
Ponari, A., 37 St Patrick sq.
Rochio, M., 37 Kirkgate
Shenkin, Mrs B., 25 Promenade, Portobello
Valente, G., The Supreme Wholesale Ice Cream Supplier, Victoria street and High street. Phone 31987
Valente, R., 13 Broughton st.

ICE-CREAM FREEZERS

Di Marco, S. J., & Co., Ltd., 5 Hill place. Tel. add. "Freezeeze, Edinburgh." Phone 42363

ICE MANUFACTURERS AND MERCHANTS

Crystal Ice and Cold Storage Co., Canon street. Phone 23451
Granton Ice Co., Ltd., 11 South Charlotte st.
NORTH BRITISH (THE) COLD STORAGE AND ICE CO., LTD.; registered office and works, Tower street, Leith; cold storage for provisions, hops, meat, etc.; manufacturers of 12 inch pure hard clear block ice of superior quality; crushed ice also supplied; particulars may be had on application. Tel. address, "Frozen, Phone, Leith." Phone Leith, 37272, 37273, and 37274
The Edinburgh Ice & Cold Storage Co., Ltd., Lochrin place; by appointment, manufacturers of block and crushed ice; chilled rooms and freezing chambers for perishable commodities. Tel. address, "Iceman, Edinburgh." Phone 52065 and 52066

ILLUMINATORS

Cruickshank, W. & F., 53 Frederick street. Phone No. 22753
Melville, James, & Sons, 10 Thistle street
Palmer, Jas., 53 Frederick st.; script writer. Phone 21087

IMPORT MERCHANTS

See Export and Import Merchants.

INCANDESCENT GAS BURNER AND FITTINGS MANUFACTURERS

Baxendale & Co., Ltd., 1 King's Stables road, Grassmarket. Tel. add. "Baxendales, Edinburgh." Phone 27040, 27047, 27048, and 27049
Northern Wholesale Incandescent Gas and Electric Light Co., 29 Broughton street

INCOME TAX AGENTS

British Income Tax Advisory Association, Ltd., 30 Gordon street, Glasgow, C. 1. Frank G. Brunton, secretary. See advt.

INCOME TAX EXPERTS AND CONSULTANTS

Carey's. R. C. V., Queensferry chambers, 10 Queensferry street; claims made for repayments; settlements effected where past returns incomplete; accounts prepared. Phone 27836. Est. 1912
Clapperton, A., 15 Shandon place
Clyde, J., 22 Hill st.
Evans, T., 13 So. Charlotte st.
Mann, Fred. G. (late Inland Revenue), 42 Frederick st.; income tax appeals, returns, and advice. Phone 26852.

WM. MILLER, M.A., LL.B., F.I.P.A.,
Ex-Senior Inspector of Taxes,
Director of Taxpayers' Agency,
21 ST ANDREW SQUARE.
Phone 20340.

Matthew & Co., 6 Melville crescent
Norton & Moorhouse, 15 Viewforth gardens
Sulley, E. J. (successor to the late Philip Sulley), 27 Rutland square. Your Income Tax Agency; every form of tax business. Telephone No. 21638
The Tax-Payers' Agency, 21 St Andrew square

INSECTICIDE MANUFRS.

Edinburgh Hygienic Co., Ltd., 3 Canon lane, Canonmills; Use "Tally-Ho" (as supplied to Public Health Authorities), sure clearance for beetles and cockroaches. Phone No. 28147

INSURANCE BROKERS

Alexander & Macdonald, Ltd., 6 Hope street
Anderson, J. M., 5 No. St David st.
Arnot, J., 33 Thirlestane road
Blackwood, Scott, & Co., 21 Bernard st.
Ewart & Son, 69 Constitution st.
Hayne, J. H., A.C.I.B., 37 George street; incorporated insurance broker. Phone 20992; House, 82625
Jacob & Murray, 49 Bernard street, Leith
Lafferty, E., 136 Blackford avenue
M'Kay, J., Ltd., 85 Hanover st.
Norrie, Ross, & Co., 11 Stafford st.; represented at "Lloyds." Phone 25687

Paterson, D., 12 Queen st.
Richards & Masterton, Ltd., 6 York place
Robertson & Martindale, 130 Leith walk, Leith. Phone Leith, 35340
Stenhouse, A. R., & Partners, 23 St Andrew square

INSURANCE COMPANIES

(Offices and Agencies.)

Alliance Assurance Co., Ltd., 93 George street. Phone 30141 and 30142
Atlas Assur. Co., Ltd., 21 Charlotte square
Beacon Ins. Co., Ltd., 32 York pl.
Bedford Gen. Ins. Co., Ltd., 20 George street
Britannic Assur. Co., Ltd., 129 George street
British Engine, Boiler, and Electrical Insurance Co., Ltd., 13 George st.
British General Ins. Co., Ltd., 10 No. St David street
British Law Insurance Co., Ltd., 34 Queen street
Caledonian Insurance Co., 13 St Andrew square. Phone 31381
Caledonian Plate Glass Ins. Co., Ltd., 1 Charlotte square
Canada Life Assurance Co, 40 Castle street
Century Insurance Co., Ltd., 18 Charlotte square
Church of Scotland Fire Ins. Trust, Ltd., 63 Castle street
Churches and Universities (Scotland) Widows' and Orphans' Fund, Dunedin House, George street
Clerical, Medical, and General Life Ass. Soc., 9 So. Charlotte st.
Colonial Mutual Life Assur. Soc., Ltd. (of Australia), 24 York place
Commercial Union Assurance Co., Ltd., 55 Hanover street
Co-operative Ins. Soc., Ltd., 19 Crighton place
Cornhill Insurance Co., Ltd., 42 Frederick street. Phone 32630
County Fire Office, Ltd., 44 Queen street. Telephone No. 30334
Dominion Insurance Co., Ltd., 41 Melville street. Tel. add. "Domincosur, Edinburgh." Phone No. 23516
Drapers and General Insurance Company, Ltd., 130 George street
Eagle Star Insurance Co., Ltd., 141 and 143 George street. Phone 22107 (3 lines)
Edinburgh and District License Holders' Protection Assoc., Ltd., 37 Melville street
Edinburgh and Leith Plate Glass Ins. Co., Ltd., 21 Hanover street
EDINBURGH ASSURANCE CO., LTD., 26 George street. Phone 25291 and 25292
Employers' Liability Ass. Corp., Ltd., 9 So. Charlotte street
Employers' Mutual Insurance Association, Ltd., 12 Charlotte square. John C. Barr, secretary. Tel. address, "Employers. Edinburgh." Phone 27133 (2 lines)
Equity & Law Life Ass. Soc., 5 St Andrew square
Essex and Suffolk Equitable Insurance Society, Ltd., 21 Charlotte square
Excess Insurance Co., Ltd., 44 Queen street
Federated Employers' Insurance Association, Ltd., 94 George street
Fine Art and General Insurance Co., Ltd., 64 Princes st.
Friends' Provident and Century Life Office, 18 Charlotte square
General Accident Fire and Life Assurance Corporation, Ltd., 134 George street. Phone 30061
General Life Assurance Co., Ltd., 134 George street. Phone 30061
Guardian Assur. Co., Ltd., 1 Charlotte square
Guardian Plate Glass Ins. Co., Ltd., 10 North St David street
Insurance Co. of Scotland, 93 George street. Phone 30141 and 30142
Law Accident Insurance Society, Ltd., 8 St Andrew sq. D. A. Macpherson, branch manager. Tel. add. "Londlanc, Edinburgh." Phone 32561 and 32562
Law Union and Rock Insurance Co., Ltd., 33 St Andrew sq. P. Y. M'Niven, district manager. Tel. add. "Lawrek, Edinburgh." Phone 23569
LEGAL AND GENERAL ASSURANCE SOCIETY, LTD., 23 Charlotte square. W. Macdonald, branch manager. Phone 30265 and 30266 (2 lines)
Legal (The) Insurance Co., Ltd., 13 George street. Phone 25573
Licenses & General Ins. Co., Ltd., 40 Queen street
Life Association of Scotland, 82 Princes street
Liverpool and London and Globe Insurance Co., Ltd. (The), 107 George street. Tel. add. "Globe, Edinburgh." Phone 32106
Liverpool Victoria Friendly Society (Approved Society), 32 York place. I. Grant, manager. Phone 26707
Liverpool Victoria Friendly Society (Approved Society), Leith District, 152 Leith walk, Leith, D. W. Allan, district manager. Phone Leith, 35798
London and Lancashire Insurance Co., Ltd., 8 St Andrew square. D. A. Macpherson, local manager. Tel. add. "Londlanc, Edinburgh." Phone 32561 and 32562
London and Manchester Assur. Co., Ltd., 44 Hanover street
London Guarantee and Accident Co., Ltd., 16 Duke street
London and Scottish Assur. Corp., Ltd., 17 Charlotte sq.
London Assur. Corp., 6 Hope st.
Martin, James, 9 Croall place. Phone No. 21305
Midlothian County Insurance Committee, 23 Castle st.
Motor Union Insurance Co., Ltd., 45 George street
Municipal Mutual Insurance, Ltd., 21 Castle street
Mutual Life & Citizens Assur. Co., Ltd., 51 Queen street
NATIONAL BOILER AND GENERAL INSURANCE CO., LTD., 2 South Castle st. Phone 22317
National Employers' Mutual General Ins. Ass., Ltd., 24 York place
National Guarantee and Suretyship Association, Ltd., 17 Charlotte sq.
National Insurance Co. of Gt. Britain, Ltd., 26 George st.
National (The) Mutual Life Association of Australasia, Ltd., 4 York pl.
National Mutual Life Assur. Soc., 25 Frederick street
National Provincial Insurance Co., Ltd., 8 Castle street. Phone 31671 and 31672
NORTH BRITISH & MERCANTILE INSURANCE COMPANY, LTD., 64 Princes street. Tel. add. "North, Edinburgh." Phone 26141, 26142, 26143, 26144 and 26145
Northern (The) Assurance Co., Ltd., 17 Charlotte square
Norwich Union Fire Insurance Society, Ltd., 49 George st. Phone 25212 and 25213
Norwich Union Life Insurance Society, 49 George street. Phone 25212 and 25213
Ocean Accident and Guarantee Corporation, Ltd., 1 Albyn place
Ocean (The) Accident and Guarantee Corporation, Ltd., Ocean chambers, 39 Charlotte square
Ocean Marine Insurance Co., Ltd., 64 Princes street
Oriental Government Security Life Assurance Co., Ltd., 10 Albyn place
Palatine Insurance Co., Ltd., 10 No. St David street
Pearl Assurance Co., Ltd., 1 North St Andrew street. Phone 25845
Phœnix Assurance Co., Ltd., 21 St Andrew square
Provident Accident and White Cross Ins. Co., Ltd., 13 Melville st.
Provident Mutual Life Assurance Association, 21 Duke st. Phone 28061
Provincial Ins. Co., Ltd., 130 George street
Prudential Assurance Co., Ltd., 1 St Andrew square. Phone 26552
Railway Passengers' Assurance Co., 64 Princes street
Refuge Assur. Co., Ltd., 95 George street
Road Transport & General Ins. Co., Ltd., 68 Hanover street
Royal Co-operative Collecting Society, 13 South Charlotte street
Royal Exchange Assurance, 8 Castle street. Phone 31671 and 31672
Royal Insurance Co., Ltd., 13 George street. Phone 24221, 24222, and 24223
Royal Liver Society, 34 St Andrew sq.
Royal London Mutual Insurance Soc., Ltd., 6 York place
Scottish Amicable Life Assurance Society, 100 George st. Phone 21342
Scottish Boiler and General Insurance Co., Ltd., 67 George st.

Insurance Companies—contd.

Scottish Equitable Life Assurance Society, 28 St Andrew square. Phone 30071 and 30072
Scottish Gen. Ins. Co., Ltd., 46 George street
Scottish Insurance Corporation, Ltd., 115 George street. Phone No. 26121
Scottish Legal Life Assurance Society, 5 St Andrew sq.
Scottish Life Assurance Co., Ltd., 19 St Andrew square Phone 20081
Scottish Metropolitan Assurance Co., Ltd., 17 Charlotte square
Scottish-National Key Registry and Assurance Association, Ltd., 15 Duke street. C. Gibson, manager and secretary. Tel. add. "Protection, Edinburgh." Phone 23526
Scottish Plate Glass Ins. Co., Ltd., 1 Charlotte square
Scottish Provident Institution, 6 St Andrew square
Scottish Temperance & General Assurance Co., Ltd., 97 George street
Scottish Union and National Insurance Co., 35 St Andrew square
Scottish Widows' Fund & Life Assurance Society, 9 St Andrew square
Standard Marine Insurance Co., Ltd., 8 St Andrew square. D. A. Macpherson, local manager. Tel. add. "Londianc, Edinburgh." Phone 32561 and 32562
Standard Life Ass. Co., 3 George st.
State Assur. Co., Ltd., 28 Queen st.
Sun Insurance Office, Ltd., 31 St Andrew square
Sun Life Assurance Co. of Canada, 3 St Andrew square. J. M. Ferguson, branch manager. Phone No. 26185 (2 lines)
Sun Life Assurance Society, 31 St Andrew square
Union Assurance Society, Ltd., 10 North St David street
United Kingdom Provident Institution, 71 George street
Vulcan Boiler and General Insurance Co., Ltd., 23 St Andrew square
Warden Ins. Co., Ltd., 102 George street
Wesleyan & General Ins. Soc., 7 No. St Andrew street
Westminster Fire Office, 16 Duke st
WEST OF SCOTLAND INSURANCE OFFICE, LTD., 26 George st. Phone 21132
Yorkshire Ins. Co., Ltd., 67 George st.
Zurich General Accident & Liability Ins. Co., Ltd., 20 George st.

INTERIOR DECORATORS AND FURNISHERS

Morison & Co., 56 Shandwick place. Phone Edinburgh, 20386
Personality School of Practical Arts, 30 Frederick street

INTERPRETERS

See Academies, Schools, and Teachers; Languages.

INVESTMENT, TRUST, LOAN, MORTGAGE, RUBBER, TEA, ETC., COMPANIES

(Offices and Agencies.)

See also Banks (Foreign and Colonial); Building Societies.

Access Investment Co., Ltd., 4 Queensferry street
American Trust Co., Ltd., 16 Charlotte square
Anglo-Sumatra Rubber Co., Ltd., 6 Darnaway street
Assets Co., Ltd., 8 Forres st. Phone 20211
Bridgeton Land Co., Ltd., 76 George street
British and Foreign Trust, Ltd., 4 Queensferry street
British Assets Trust, Ltd., 9 Charlotte square. Phone 20258
British Investment Trust, Ltd., 46 Castle street
Bukit Lintang Rubber Estates, Ltd., 31 George street
Caledonian Securities Co., Ltd., 6 Alva street
Cambridge Property Trust, Ltd., 4 Queensferry street
Canada Permanent Mortgage Corporation, 36 Castle st. Phone No. 21945
Canada Trust and Loan Co., 18 Heriot row
Central Travancore Rubber Co., Ltd., 46 Charlotte square
Collective Securities Co., Ltd. (Canada), 34 Charlotte sq.
East of Scotland Trust, Ltd., 33 Queen street
Edina Property Investment Co., Ltd., 32 Queen street. Phone 27109
Edinburgh & Canadian Invest Trust, Ltd., 4 Melville st.
Edinburgh Corporation—J. Imrie, chamberlain, City chambers, High street
Edinburgh & Dundee Investment Co., Ltd., 3 Glenfinlas st.
Edinburgh Investment Trust, Ltd., 3 Charlotte square
Edinburgh Metropolitan Investment Trust, Ltd., 37 Melville street
Edinburgh Mortgage Co., Ltd., 49 Queen street. Phone No. 22152
Edinburgh Mutual Investment and Building Society, 24 Alva street. Coutts & Palfrey, S.S.C., managers. Phone Nos. 31661 and 31662. Leith office, 101 Leith walk. MacLean & Russell, branch managers. Phone Leith, 35072
Edin. Vancouver Invest. Syndicate, Ltd., 11 South Charlotte street
Fourth Edinburgh Investment and Building Soc., 37 Melville street
Fourth Provident Investment and Building Society, 5 N. St David st
General Scottish Trust, Ltd., 34 Charlotte square
General Trust & Heritages, Ltd., 56 Melville street
Guelph & Ontario Investment & Savings Society, 39 Castle street
Heriot's (George) Trust, 20 York pl.
Heritable Investors Co., Ltd., 58 Castle street
Heritable Securities and Mortgage Investment Assoc., Ltd., 76 George st.
Huron and Erie Mortgage Corporation, 23 Rutland street
Inch Kenneth Kajang Rubber, Ltd., 31 George street
Industries Trust, Ltd., 56 Melville st.
International Lighting Association, Ltd., 46 Charlotte square
Investors' Mortgage Security Co., Ltd., 16 Charlotte square
Kathlekhan Tea Estates, Ltd., 46 Charlotte square
Kedamakal Rubber Syndicate, Ltd., 71 George street
Landed Banking and Loan Co. of Hamilton, Ontario, Canada, 9 Albyn place, 2
Loanhead Gas Co., Ltd., 23 Rutland st.
London Scottish Investment Trust, Ltd., 3 Albyn place
Maritime Oilfields, Ltd., 46 Charlotte square
Midlothian Investment Building Society, 16 Alva st. Phone No. 25401
Melville Trust, Ltd., 17 Melville st.
Midlothian Trust Co., Ltd., 6 Albyn place
Murrayfield Real Estate Co., Ltd., 33 Queen street
National Mortgage and Agency Co. of New Zealand, Ltd., 39 Castle st.
New Brunswick Gas and Oilfields, Ltd., 46 Charlotte square
New Zealand and Australian Land Co., Ltd., 69A George street
New Zealand and River Plate Land Mortgage Co., Ltd., 35 Queen street
New Zealand Loan & Mercantile Agency Co., Ltd., 35 Queen st.
North British Canadian Investment Co., Ltd., 29 Charlotte square
Ontario Loan and Debenture Co., 42 North Castle street
Oregon Mortgage Co., Ltd., 1 North Charlotte st.
Real Estate Loan Co. of Canada, Ltd., 29 Charlotte square
Real Property Trust, Ltd., 34 Charlotte square
Realisation and Debenture Corp. of Scotland, Ltd., 46 Castle street
St Andrew Trust, Ltd., 1 No. Charlotte street
St David Properties, Ltd., 7 North St David street
Scottish-American Investment Co., Ltd., 45 Charlotte square. Phone 31965 (3 lines)
Scottish American Mortgage Co., Ltd., 20 Charlotte square
Scottish and Dominions Trust, Ltd., 49 Queen street
Scottish Cities Investment Trust, Ltd., 16 Charlotte square
Scottish Eastern Investment Trust, Ltd., 29 Charlotte square
Scottish Investment Trust Co., Ltd., 4 Albyn place
Scottish Malayan Estates, Ltd., 46 Charlotte square
Scottish Nigerian Mortgage and Trust Co., Ltd., 4 Albyn place. Phone 24201
Scottish Provident Property Co., Ltd., 15 South Charlotte st. Phone 31816 and 31817
Scottish Provincial Trust Co., Ltd., 29 Charlotte square
SCOTTISH REVERSIONARY CO., LTD., 33 Charlotte square. Phone 26397
Scottish Spitzbergen Syndicate, Ltd., 37 Queen street

Scottish Tea and Lands Company of Ceylon, Ltd., 34 Charlotte square
Scottish Waggon Co., Ltd., 4 St Colme street
Second American Trust Co., Ltd., 16 Charlotte square
Second British Assets Trust, Ltd., 9 Charlotte square. Phone 20258 (3 lines)
Second Edinburgh Investment Trust, Ltd., 3 Charlotte square
Second Investors' Mortgage Security Co., Ltd., 16 Charlotte square
Second Scottish Investment Trust Co., Ltd., 6 Albyn place
Securities Trust of Scotland, Ltd., 17 Melville street
Selangor Oil Palm Co., Ltd., 46 Charlotte square
Sotik Flax and Coffee Lands, Ltd., 46 Charlotte square
Strathmore Rubber Co., Ltd., 46 Charlotte square
Standard Property Investment Co., Ltd., 47 Hanover street. Phone Nos. 31006 and 31007
Tebrau Rubber Estates, Ltd., 3 Glenfinlas street
Third Edinburgh Investment Trust, Ltd., 3 Charlotte square
Toronto Mortgage Co., 45 Moray place
Trust and Loan Co. of Canada, 18 Heriot row
United States Investment Corp., Ltd., 1 North Charlotte st.
United States Trust Co. of Scotland, Ltd., 6 Albyn place
Utilities & General Trust, Ltd., 4 Queensferry street
Vallambrosa Rubber Co., Ltd., 34 Charlotte square
Vellani Tea Estates, Ltd., 46 Charlotte square
Wemyss Collieries Trust, Ltd., 34 Charlotte square
Western Trust Co. of Canada, 29 Charlotte square

INVISIBLE MENDING

Northern Invisible Mending Co., 14 Melville place. Phone Edinburgh, 23831

IRONFOUNDERS

Brown Bros. & Co., Ltd., 6 Alva st
Cameron & Roberton, Ltd., 46 Rose Street North lane
Carmuirs Iron Co., Ltd., 49A Broughton street
Carron Co., 114 George st
Dobbie, Forbes, & Co., Ltd., 10 Young street
Lion Foundry Co., Ltd., 70 So. Rose street
Macfarlane & Co., Ltd., 73 Rose Street South lane
Mackenzie & Moncur, Ltd., Edinburgh Foundry, Slateford road
Miller & Co., Ltd., London Road Foundry, London road. Phone 75245 and 75246
Primrose & Co., Ltd., Albert Foundry, 52 Jane st., Leith. Phone Leith, 36189
Shotts (The) Iron Co., Ltd., 1 Castle street. Phone Nos. 25232, 25233, and 25234
Smith & Wellstood, Ltd., 17 Greenside place

IRON MERCHANTS

See also Metal Merchants.

Anderson, Brown, & Co., Ltd., 348 Leith walk, Leith. Phone Leith, 36856 and 36857
Brown & Clegg, Ltd., 33 Candlemaker row
Henderson, G., 18 Forth st.
Scott, Thomas, & Co., Ltd., 51 Grassmarket. Phone No. 26044
Wishart, D. F., & Co., Ltd., 18 Picardy place

IRONMONGERS

See also Hardware Merchants; also Smiths.

Adams, Robert, & Son, Ltd., 63 Shandwick place
Alexander, G., 30 Craighall road, Leith. Phone Granton, 83824
Alexander, R., & Co., 11 Tolbooth Wynd, Leith. Phone Leith, 36570
Arnott, H., 318 Morningside road
Barns, G., 67 and 69 Raeburn place. Phone 24651
Baxendale & Co., Ltd., 1 King's Stables road, Grassmarket. Tel. add. "Baxendales, Edinburgh." Phone 27040, 27047, 27048, and 27049
Cochrane, R. L., 95 Easter rd. Phone 75409
Corson, Wm., 62 Raeburn pl.
Currie, James, 38 Marchmont road
Dalgleish, W., 59 Henderson street, Leith
Dobie & Mackintosh, 11 Comiston road
Doig, T., & Son, 3 St Patrick square
Donaldson, R. M., 28 Bristo st.
Duncan, H., 147 Liberton brae
Dunn, J. & J. A., 15 Blair street; also metal merchants
Ferrier & Alston, 49 George IV. Bridge. Phone 24915
Fleming's Stores, Ltd., 2-4 Earl Grey street (Phone 30118 and 30119); and 44 Home street; also at 259-261 St John's road, Corstorphine (Phone Corstorphine, 86583); household ironmongers, drysalters, aluminium-ware specialists. See advt.
Forrest, T., & Sons, 60 Newington rd.
Fraser, Walker, & Co., 82 George st.
Galloway, D., & Co., Ltd., 124 Fountainbridge
Galloway, M. P., Ltd., 24 Shore
Grant, R., 1 High st., Portobello
Gray, James, & Son, Ltd., 89 George street
Harvey, Gordon, & Campbell, 76 Hanover street. Phone 23136, 23137, and 23138
Howden, John, & Co., 4 North St Andrew street; builders' and contractors' ironmongers. Tel. add. "Nails, Edinburgh." Phone 22702
Howie, A., 144B Ferry rd., Leith
Kelly, J., & Son, 113 Rose st.
Kettles & Wilkinson, 2C Roseburn terrace; also plumbers. Phone 62667
Lawrie, G. W., 105 West port
Lawson, A. A., 240 Morrison st.
Livingstone, I. J., 8 Fowler terrace; also drysalter
Locke, A., & Son, 13 North St Andrew street. Phone 25391
M'Call, T., 84 Coburg street, Leith. Phone Leith, 35432
M'Intyre, J., 130 Easter road
M'Kenzie, J. M., 22 Victoria st.
Mackie, Alex., 2 Victoria st.
M'Kinlay, L., 130 Comiston road
M'Naught, W. F., 8A Howe st.
Middleton & Robertson, 116 Bruntsfield place (Phone 52404) and 42 Viewforth terrace (Phone 52192)
Nicol, W. & Sons, 67 High st.
Park & Rutherford, 19 Union place
Reid & Co., 115 Comiston road
Robertson, J., 373 Leith walk
Ross, Edward, 166 Bruntsfield place. Phone 54577
Rutherford, Jas., & Son, 54 Haymarket terrace
Scott, Thomas, & Co., Ltd., 51 Grassmarket. Phone No. 26044
Scott, D., 11 South Clerk st.
Sibbald, J., & Sons, Ltd., 42 Shandwick place
Smith, Wm. H., 3 Greyfriars pl. Phone 20771
Spence & Spence, 40 Charlotte st., Leith
Stewart, W., 61 Broughton st.
Sutherland, G., 538 Gorgie road
Swanson, Alex., 9 North-West Circus place
Tait, T., & Sons, 61 Inverleith row
Wardlaw Bros., 134 Colinton road
White, G., & Co., 9 St Peter's bldgs.
White, W. K., 123 High st.
Williamson, A., 65 Slateford road
Williamson, Jas., 17 East Norton place; also general stores
Wilson, W., 106B Raeburn place
Young, Archibald D., 83 Leith walk. Phone Leith, 36098

IRONMONGERS (WHOLESALE)

Bell, Donaldson, & Co., 81 George st.
Lawrie Bros., Ltd., 28 King's Stables road. Phone 24171 and 24172
Macintosh, W., & Co., 5A Johnston terrace

ITALIAN WAREHOUSEMEN

Gibson, George, & Son, 44 and 45 Queensferry st. Phone 25146
Thorburn, W., Ltd., 31 Argyle place. Phone 42009
Valvona & Crolla, Ltd., 19 Elm row
Young & Saunders, Ltd., 5 Queensferry street. Tel. add. "Vocan, Edinburgh." Phone 27542 and 32732
Zaccardelli, Cervi, & Co., Ltd., The Waverley Biscuit Factory, Rodney street; also biscuit manufacturers. Tel. address, "Zaccar, Edinburgh." Phone No. 22172. Est. 1909

JAPANNERS AND ENAMELLERS

Burnet, J., 40 Niddry st.
Donaldson, W., North Gayfield lane
Johnston, A., 13 New Broughton

JEWEL-CASE MAKERS

See Pocket-Book, &c., Makers.

JEWELLERS AND GOLDSMITHS

Marked (A) are Working Jewellers.

See also Goldsmiths; also Silversmiths; also Watch and Clock Makers.

Brook & Son, 87 George st.
Burma Gem Co., Ltd., 74 Princes st.
Chernack, N., 26 Nicolson st.; dealer in diamonds, plate, antiques, etc. Phone 41806
Christie, R. L., 17-20 Bank st.; also optician. Phone 22662
(A) Clephane, R., 108 Rose st.
Clow, W., 55 Broughton st.
Cochrane, W., 35 Leith street
Crichton, J. D., 60 Leith st.
Duncan's, 461 Lawnmarket; mfg.
Ebbutt, T. K., 85 Hanover st., and 53 Thistle street; manufacturing Regimental jeweller and sporran maker. Tel. add. "Ornaments, Edinburgh." Phone 27432
Fenton, Russell, & Co., Ltd., 16 George IV. bridge
(A) Gedd & Lawrie, 3 East Register street
Hamilton & Inches, 88 Princes st.
Hamilton, J. J. & M., 72 Princes street; fancy jewellery and sundries. Phone 30552
Hamilton, William, & Son, 61 George street. Tel. address, "Platinum, Edinburgh." Phone 27954
Hardy, James, & Co., 7 Castle st.
Henderson, M., Ltd., 36 Shandwick place
Henry, J., 51 High st.
Holmwood, C., 42 George st.
Latimer, S., 29B Frederick st.
(A) Lewis, C. & J., 13 Frederick street; manufacturing jewellers and silversmiths. Phone No. 25151
Lockhart, J., 108 Gorgie road
Macdonald, William, 38 Elm row
MacDougall, M. W., 74 George st.
Mackay & Chisholm, Ltd., 59 Princes street
(A) M'Lean, J., 24 Shandwick place
(A) Maitland, A. C., 108 Hanover st.; manufacturing
(A) Malcolm, J. G., 311 Leith walk
Meek, J. & D., 2 North Bank st.
Miller, Wm., 10 Duncan street; also watchmaker
Neilson, J., 27 Rose st.
(A) Ness, J., & Son, 38 Queensferry st.
(A) Paul, G., 57 Lothian road
Rae, J., 37 Queensferry st.
Reis, A. L., & Co., 8 Leith st.
Samuel, H., Ltd., 40 North Bridge. Phone 20890
Sawers, R., Ltd., 44 Shandwick place
Scottish Equitable Co., 379 and 381 High street. Phone 21795
(A) Small, W., 18 Hanover street
Spencer, Ltd., 36 Leith st.
Stevenson, A., 23 Earl Grey st.
Stoddart, A., & Co., 12 Great Junction street, Leith
(A) Tatton & Son, Ltd., 28 Rose st.
Waddell, Lewis J., 87 Shandwick place; manufacturing jeweller. Phone 20404
Walker & Hall, Ltd., 17 South St Andrew street
(A) Whyte, John, 18 Frederick street
WILSON & SHARP, LTD., 139 Princes street. Phone 21850

JEWELLERS (WHOLESALE)

Caplan & Co., 84 Leith st.
Chernack, H., 12 Rose st.
Chernack, N., 26 Nicolson st.; dealer in diamonds, plate, antiques, etc. Phone 41806
Ferrier & Alston, 49 George IV. bridge. Phone 24915
Hamilton, J. J. & M., 72 Princes street; fancy jewellery and sundries. Phone 30552
Kirkwood, Ltd., 10 Chambers st.
Lancaster, E., 7 Forth st.
Levinson, I., & Sons, 18 West Nicolson street. Tel. add. "Trius, Edinburgh." Phone No. 41592
Scottish Equitable Co., 379 and 381 High street. Phone 21795
Stuart, Ward, & Co., 80 Hanover st.

JOINERS AND CARPENTERS

See also Builders; also Undertakers.

Those marked (A) are also House Agents.

(A) Adamson, A., 32 St Bernard's cres
Allan, G., 36 N. W. Thistle Street la.
Anderson, A. L., 1 Semple street. Phone 54720
Anderson & Son, 4 Comiston drive
Anderson, Andrew, 117 Dalkeith road
Arnott, W., 1A Young Street lane, so.
Baillie, Wm., & Son, 1B West Crosscauseway. Phone No. 42819
Bain, D., & Son, Peffermill, Craigmillar, Edinburgh, 9; joiners and contractors. Phone 41381
(A) Barnetson, W., & Son, Hope Park square
Bell & Rose, Henderson place
Birss, C., & Sons, 2 Beaufort road
Bremner, A., 236 Leith walk
Bremner & Son, 7 Abbey st.
Brownlee, R., Craiglockhart avenue
Brown & Grieve, 258 High st., Portobello. Phone No. Portobello, 81778
Cairns, Robert, Wemyss Place court. Phone 27837
CAMERON, A. & J., 64 Duff st. Phone No. 61880
Campbell, F., 80 Newbattle terrace
Carnie, Donald R. M., 37 Pitt street, Leith. Phone Leith, 36367
Cheyne, W., 14 Springvalley gdns.
Christie, W., 5 Craiglea drive
Clark D., 3 St Alban's road
Clunie, H., 16 Fingzies pl.; Phone Leith, 37173; residence, 35785
Cogle, M., 9 Hamburgh pl., Leith
Cordin, H. E., 14 Lady Lawson street; workshop, Heriot Place lane; also funeral undertaker. Phone No. 27845
Cormack, A., & Son, 36 Wright's houses
Crowe, J. B., Coltbridge avenue, Murrayfield. Phone 63755. See advt.
Cruickshank, W. S., & Son, 14 Duff street
Cunningham & Co., 33 Caledonian crescent
Cunningham & Sons, 4 James Place lane
Currie, Adam, & Sons, Ltd., Newington Works, West Savile terrace. Phone No. 42587
Curzon & Lyall, 6 and 7 Kirkwood place. Phone 75326
Davidson, G., 11 Torphichen place
Davidson, G. R., 65 Abbeyhill; residence, 7 Earlston place.
Davidson, J., & Son, 65 Ratcliffe ter.
Davidson & Sons, 16 Pirrie st., Leith
Dickson, W. F., 45 Coltbridge avenue
Donaldson & Low, 108A Causewayside. Phone No. 42584
Duncan, George, 103A Granton road; residence, 13 Granton road; joiner, cabinetmaker, upholsterer, and blind maker. Phone Workshop and House, Granton, 84403
Duncan, Maurice, 73 Drum st., Gilmerton, Edinburgh, 9; also cabinetmaker; house jobbing promptly attended to. Phone Liberton, 79780
Duncanson, G., 7 Jock's Lodge, Piershill. Phone No. 75414
Dyer, C., 14 Hope st., Leith
Erskine & Co., 51 Colinton road
Ewen, P., 87 Ashley terrace
Farish, R., 31 Bread st.
Ferguson & Co., 3 So. West Thistle Street lane
Ferguson & Low, 52 Lochrin bldgs.
Fraser & M'Laren, 25 Hope crescent
Fraser, J., 104 Raeburn place
Fraser, T. W., 4 Coltbridge ave.
Fyfe & Co., 39 Caledonian crescent
Garrlock, P., 18 Water street.
Garrow, Wm. J., 173 Morningside rd.
Gifford, T. R., 338 Leith walk, Leith
Good, A., Nether Liberton
Graham, Thomas, Ltd., 45 Castle street. Phone 30295 (2 lines)
Grant, J., 3 Castle terrace
Greig, D., & Co., St Leonard's lane; joiners and shopfitters. Phone 42489
Grossert, Wm., Gilmerton; also cartwright, undertaker, and blacksmith
Hall, T., 38 Merchiston avenue
Hamilton, W. C., Yeaman lane. Phone 62367
Hamilton, W. & J., 26 Bowling Green street, Leith
Harris, C. J., 8 James lane, Leith; joiner and packing case maker. Phone Leith, 35752
Hart, J., & Sons, 22 Causewayside and 2 Sciennes place. Phone 41179.
Hay, J., & Son, Mayfield Cottage, Duddingston
Henderson, Andrew, 3 Circus lane. Phone 22877
Herrald, T., & Son, 4 Industry lane
Hogg, George, 39 Eyre place
Hunter, T., 72 St Leonard's st.
Hutchison, A., & Sons, Northumberland place
Hutton, Wm., 177A Morningside road

Irvine, R. B., 42 Braid rd.; residence, 12 Craiglea drive; also cabinetmaker. Phone 51642
Jobson, George, 15 St Peter's place; also shopfitter
Johnson, R. W., 231 High st., Portobello
Johnston, J. G., 92 Rose street. Phone 20579
Johnstone & Rose, 48 Coburg st.
Johnstone Bros., Main street, Blackhall; also cabinetmakers. Phone Blackhall, 78477
Kent, Alex., 21 and 22 Brunswick road. Phone 25871
Keppie, S., & Son, 65 St Leonard's street. Phone No. 42568
Keppie, S., & Son, 21, 23 and 25 Corstorphine road, Murrayfield. Phone 61366
(A) Kettle, Adam, & Son, 3 Murieston lane; office, 7 Henderson terrace; also house agents
Knox, A., 1 Fountainhall road
Laidlaw, J., & Sons, Ltd., 82 Newhaven road
Laidlaw, Jas. T., 7 West Norton place. Phone 75302
Laurie, Robert, & Son, 4 Belford road. Phone 26843
Lind Bros., Lower Gilmore place
Little, T., 27 Albert st.
M'Arthur, G., 16A Royston terrace
M'Bain, W. & A., 71 Northumberland street
Macdonald & Small, 102 South Rose Street lane
(A) M'Kay & Easson, West Silvermills lane, Henderson row. Phone 22366
Mackay, J., Coltbridge avenue. Phone 63320
M'Kenzie & Small, 77 Dalmeny street, Leith
Mackintosh, W., 7 Bell's brae. Phone 24341
Maclean, F., & Sons, 36 Sciennes
M'Lellan, A., 3 Pitt st.
Marr, A., 20 Quality la., Leith
Marshall, A., 12 Barclay terrace
Martin & Simpson, 17 Sciennes road; house jobbing in all its branches
Middleton & Robertson, 42 Viewforth terrace
Millar, James, & Son, 5 Craighall road, Trinity; also cabinetmakers and upholsterers
Millar, Thos., & Co., Ltd., Hermitage Park, Leith
Milligan, Wm., 11 Duncan st.; also cabinetmaker
Mitchell, Anderson, & Co., East Silvermills lane
Morrison, A., 6 Swinton row; also cabinetmaker and shopfitter. Phone 24930
Muir, A., J.P., 1 Brougham pl., Tollcross. Phone 20545
Muir, Wm., 2 Stanley road
Muir, W., & Son, 14 Belford rd.; also cabinetmakers and upholsterers; house jobbing in all branches; estimates free. Phone 25610
Munro, A., 21 Trafalgar st., Leith
Neish, R., 42 Eyre place and Canon street. Phone 30993
Nimmo, P., & Son, 1 Fountainhall road, 9. Phone 44873.
(A) Numbers, A. A., & Son, 69B Mayfield road; also cabinetmakers. Phone No. 42329
Oliver, J., 11 Torphichen place. Phone 30630
Orr, W., 104 Raeburn place
Orman, A., Broughton Market
Paterson, David, Gorgie road; also cart and wheel wright and glazier. Phone 63314
Paterson, J. Rennie, 17 Queen street, Leith
Paul, James, 269 Morningside road
Pratt Bros, 86 Coburg street, Leith, and Victoria Park, 206 Ferry road. Phone Leith, 84884
Reid, Thos., & Son, 193A and 195 Pleasance. Phone 41792
Reid, Wm., 22 Morningside drive
Rendall, D., & Co., East Silvermills lane
Ross, James, & Son, 4 Sciennes place
Russell, Alex., 24 Angle Park terrace. Phone 61342
Salton, Alex., 43 Circus lane
Scott & Son, 28 Lady Lawson st.
Scott, R. & J., 247 High st., Portobello
Scott, W. C., 6 Hawthornvale, Leith
(A) Shanks, D., & Son, 12 Pitt st.
Sinclair, J., 80 Newbattle terrace
Skinner, H., 12 So. Trinity road
Slater, G., 7 Potterrow
Smith, David, 24 Coatfield lane, Leith. Phone Leith, 35064
Smith, W., & Son, 78 Buccleuch street; also cabinetmakers
Somerville, A., & Son, 13 and 15 Churchhill pl. Phone 53403
Stark, T., St Anthony court, Leith. Phone Leith, 37300
Stephen, A., & Sons, 113 Hanover st.
Stewart, Thomas, & Co., 150 Lauriston place; also builders. Phone 26608
Swann, W. R., & Sons, 405 Gilmerton rd., Liberton, 9; also building contractors. Phone Liberton, 79339
Thomson, Messrs Alex., Ardmillan place and 22 Angle Park terrace. Phone No. 61696
Thomson & Son, 29 Slateford road
Todd, Wm., 35 Haddington place
Turnbull, J. D., 2A Eyre place
Walker, T. N., & Warwick, Ltd., Greenend, Liberton. Phone Liberton, 79566
(A) Watherston, John, & Sons, 29 Queensferry street. Phone 23941
(A) Watson, Adam, & Son, 9 Union st. Phone 21196
Waugh, J., & Sons, 6 Dock st., Leith
Welsh, J., & Son, Veitch's square
White, John, & Son, 7 Thorntree st.
White, R., 32 Rose st.
Wilkie, D., & Son, Murieston road
Wilson, J., Niddrie Mill
Wilson, R., & Co., 14 Cowgate
Wood, A. T., 7 Abbey st.
Wood, J., 8 Dalgety road
Wright, John, 168 Causewayside.
Yule & Co., 9 North St David st.

JOINERY MANUFRS.

Lawrence, John & James, Ltd., 72 Eyre place. Phone 21182

LABEL MANUFACTURERS

Simpson Label (and Stationery Manufg.) Co., Ltd., 111 Bellevue road. Phone 25788

LABORATORY SUPPLIES

Melville & Hunter (Sole Partner, R. J. Scott), 6 Bristo st. Phone 43045

LABOUR EXCHANGES

Labour Exchanges, 174 Lauriston pl. (men); 19 Rose street (women); Writer's Court, High st. (juvenile); and Shore, Leith
Scottish Society for Employment of Ex-Soldiers, 106 Hanover st.

LACE MANUFACTURERS AND MERCHANTS

Copestake, Crampton, & Co., Ltd., 18 North St Andrew street
Higgins, Eagle, & Co., Ltd., 45 Hanover street

LADIES' OUTFITTERS

See also Baby-Linen Warehouses.

Balderston, Miss M. H., 16 Comely Bank avenue
Bethune, M., 110 Leith walk, Leith
Binns, Ltd., West End, Princes street. Phone 27041
Blackley, Miss, 133 Gilmore pl.
Brodie, Miss L., 9 Albion road
Bryce, S., 6 Howard st.
Butler, E. & J., 84 Bruntsfield place
Cappell, B., 75 Bread st.
Carr, R. & O., 26 Marchmont road
Crighton Stores, 13 Crighton place. Phone 36659
DARLING AND COMPANY, 124 Princes street. Phone 22124, 22125 and 22126
Donaldson, Miss E. B., 31 Albert pl.
Dorward, Miss, 89 Dalry road
Douglas, G., 164 Bruntsfield place
Douglas, Miss, 18 Haymarket terrace
ETAM, LTD., 113 Princes street. Phone 24774
Falconer, J., & Partners, 1A Salisbury place
Fletcher, E. & A., Craigentinny road
Fraser, Miss J. D., 80 Haymarket ter.
Forsyth, Miss, 10 Stenhouse Cross; ladies' and children's outfitter and general draper; also post office
Fraser, M. & L., 64 Great Junction street, Leith
Gorrie, Miss, 161 Willowbrae rd.
Gunn, M., 302 High st., Portobello
Halliday, Miss, 14 Roseburn terrace
Hunter, Miss B., 13 Frederick st. Phone 23960
Jack, J., 72 South Clerk st.
Jenners (Edinburgh), Ltd., 47-52 Princes street; also gown specialists. Phone 20202
Johnston, Misses, 273 Leith walk
McInnes, Miss Isabella, 60B Inverleith row
Mackie, Miss C., 5 Church Hill place
M'Lean, Miss, 7 Comely Bank road
Maison Gordon, 52 and 56 Hanover street

Ladies' Outfitters—continued.

Massie, Mrs, 165 Bruntsfield place
Paris Fashions Co., 2 Bristo st.
Park, A., 135 Comiston road
Pinkerton, Misses, 42 Comiston road
Reid, J., 53 Elm row
Riddell, Fay, 54 Morningside road. Phone 51788
Rose, Miss, 20 Comiston road
Sadey, 151 High st., Portobello
Sharp, W. K. & A., 52 North Bridge. Phone 32663
Sproull, Misses J. & L., 114 Granton road, Leith
Stark, J., 62 Elm row
Swan, C. & J., 185 Morningside road
Thomson, Patrick, Ltd., 15 North Bridge. Tel. address, "Advantage, Edinburgh." Phone Nos. 21051 to 21056 (6 main lines)
Wallace, A. & M., 2A Roseburn terrace
Watmore, Mies A. E., 126A Morningside road
Watt, M., 300 High st., Portobello
Whiteford, A., 119 Bruntsfield place
Wilson, J., & Son (Belfast), Ltd., 46 Shandwick place
Wilson, Misses, 177A Great Junction street

LADIES' TAILORS AND HABITMAKERS

See also Tailors, &c.

Alfred, D., 12 Shandwick place; ladies' tailor and dressmaker Phone No. 21329
Allan, Thos. V., 39 Ashley ter. Phone No. 62715
Anderson & Son, 8 Frederick st.
Bryan, R. & W. M., 6 Coates pl. Est. 1894
Cabas, F., 20 Atholl crescent
Campbell, T. B., & Co., 21 Castle st.
Craw, Miss, 4 Argyle Park terrace
Crichton, Miss, 52 Albany st.
Cromble, F., 4 Melville crescent
Dickson, J., 278 High st., Portobello
Durrant, F. G., 4 Castle st.
Ferguson & Purves, 248 High street, Portobello
Forsyth, J., 33 Bruntsfield place
Hunter, A., 12 Clifton terrace
Johnston, W., 155 Warrender Park rd
Katz, M., 50 George street; ladies' and gent's tailor and habit maker; customers' own material made up
Kaufman, I., 55 So. Clerk st.
Loraine, S., 11 Roseneath st.
M'Kenzie, J., 119 and 121 Dalry road; also kiltmaker. Phone 26877
Marcus, R., Ltd., 97 Princes st. Phone No. 26891
Martin, Peter C., 37 George st.; naval, military, air-force, and civil tailor. Phone 23709
Mavor, Miss, 77 George st.
Mitchell, R. T., 9 Rodney street
Pairman, A., 82 South Clerk street. Phone No. 42404
Robertson, E. & C., 7 Warrender Park crescent
Romanes & Paterson, 62 Princes street
Ross, Jas. B., 9 West Preston street. Phone 41293
Stamp, W., 73 Lothian road
Stark Brothers (Edinburgh), Ltd., 7 to 9 South Bridge. Phone No. 21739
Taylor, Miss, 37 Ivy terrace, Slateford road
Thomson, Patrick, Ltd., 15 North Bridge. Tel. address, "Advantage, Edinburgh." Phone Nos. 21051 to 21056 (6 Main Lines)
Waldie, John A., 50 Shandwick place; also gent's outfitter. Phone 27453. See advt.
Wedderburn, W., 82 Haymarket terrace
Wilkie, Alex., 53 Shandwick pl.

LAMP SHADE MANUFRS.

Carvandale Bros., Ltd., 12 Thistle st.

LAND VALUATORS

See also Valuators.

Carfrae & Morrison, 4 Hill st. Phone No. 27492
M'Laren, Dick, & Co., Ltd., 45 Hanover street. Phone 31564 and 31565

LANGUAGES

(Translators and Interpretors)

See also Academies, &c.

Gregory, Miss H. L., 13 Pitt st., at Great King street (Ch.V.; Paris; Berlin); speaking, writing, thinking, Rapid, interesting method; Translations; Interpreting
Typewriting and Translation Bureau, The School of Languages, 30 Rutland square. Phone 30746

LAPIDARIES

Begbie, Alex., 13 St James' sq.

LATHERS

Baird, William, "Delhaig," Gorgie road
Rome, Wm., Ltd., Fettes row

LATHSPLITTERS

Thornton & Son, 125 Fountainbridge. Phone 51761

LAUNDRIES

Alexandra Hand Laundry, 20 Fettes row
Anderson, Mrs, 4 Hawthornbank
Ashley's Laundry, 34 St Patrick sq.
Baikie & Dixon, Ltd., Robb's loan
Braid Laundry, 46 Balcarres street. J. W. D. Young, proprietor. Phone 51333
Caledonian Laundry Co., Ltd., Greenend, Liberton. Phone Liberton, 79137
Carmichael, Miss, 18 Broughton place
Church Hill Select Laundry, 17, 21, and 23 Church Hill place. John Robertson, proprietor. Phone 52907
Collars, Ltd., 18 Howe st.
Craigmillar Steam Laundry Co., Ltd., West Savile terrace
Davidson's Family Laundry, Stevenson road, Gorgie
Dickson, Miss J., 33 India st.
Dickson's Family Laundry, 25 Cheyne street; under owners' personal supervision; orders promptly attended to
Dunedin Chemical Co., Ltd., Royal Park place, Abbeyhill; Laundry Preparations a speciality. Phone 75573
Farquharson, E., 1 So. Howard place
Fowler's Raeburn Laundry, 11 Dean Bank lane
Galbraith, Mrs, Hope lane, Portobello
Gilmore Place Laundry, 66 Gilmore place
Hamilton, G., 1 Meadow place
Hillview Laundry, Hutchison road. Phone 61603
Holyrood Laundry, London rd.
Hope's Laundry, 35 West Savile ter.
House of Mercy, 2 Lauriston gardens; hand laundry. Phone 25160
Imperial (The) Laundry, Heriothill terrace, Rodney street; Receiving Office, 283 Easter road. O. Hammel, proprietor. Phone 26555
L. M. & S. Railway Laundry, Slateford road
Liddell's Laundry, Ltd., Beaverhall road
M'Adam's Steam Laundry, 199 Causewayside; and branches
M'Morran, G., 28A Buccleuch place
Magdalene Institution Laundry, 1 Gorgie road. Phone No. 62580
Morningside Family Laundry Co., 269 Morningside road and 3 Jordan lane. Phone No. 53040
New Laundry, Ltd., Drum st., Gilmerton. Phone Liberton, 79223
Patriothall Laundry, Ltd., Eyre terrace. Phone 21669
Pentland Laundry, Westfield avenue. Phone Nos. 61131 and 61132
Portobello Laundry, 14 Tower street, Portobello. Phone 81245 and 81246
Purves, Mrs, 21 India place
Redbraes Laundry, Broughton road
Richmond Park Laundry Co., Ltd., 10 Howe street
Roseneath Laundry, 4 Meadow place
St Catherine's Convent Laundry, 55 Lauriston place
St Cuthbert's Co-operative Association, Ltd., Chesser avenue, Gorgie
Sea Lodge Laundry, 4 Seafield place
Shoolbread Cottage Hand Laundry, 4 Jordan lane
Silvermills Family Laundry, East Silvermills lane. Phone No. 22956
Snow-White Laundry, Saughton
Star Laundry, 6 Hill place
Trinity Steam Laundry, 29A Sciennes road
Trinity Steam Laundry, Hawthornvale, Leith
Waverley Laundry, Gorgie
Western Laundry, 15 Duncan street. E. O. Taylor, proprietrix. Phone No. 41310
Whiffin, H., 29 London st.

LAWN MOWER MANUFRS.

Ballach, J. L. & J., Gorgie
Ransomes, Sims, & Jefferies, Ltd., St John's road, Corstorphine; also general engineers. Phone Corstorphine, 66645 and 66646

LAWN MOWER SPECIALISTS

The Morton Engineering Co., St John's road, Corstorphine. Phone Corstorphine, 66645 and 66646. See advt.

LAW STATIONERS

See Stationers (Law).

LEAD BURNERS

Clark, John R., 98 Constitution street; cisterns and tanks. Phone Leith, 35150

LEAD MANUFACTURERS

Hunter, H. W., & Son, Ltd., Edinburgh Lead Works, 116 Leith street. Tel. add. "Nimrod, Edinburgh." Phone No. 23294
Rennie, W. G., & Co., 14 Union street, and 28 Forth street. Phone 21569

LEATHER MERCHANTS

Those Marked (A) are Tanners; (B) are Curriers.

See also Boot Factors.

(AB) Callender, D., & Sons, Ltd., Bonnington Tannery, Newhaven road
(B) Cameron, John, & Sons, Silvermills
Cooper, J. W., & Son, 16 Niddry st.
Fleming, J., West Silvermills lane
Grozier, A., 129 West port
(A) Hewit, J., & Sons, Ltd., 4 Niddry street. Phone 25938
(A) Horn, M'Cullagh & Co., Ltd., Gorgie
(A) Legget, R., & Sons, Water of Leith
Macintosh, Peter, 51 Bread st.; attaché cases, suit cases, footballs, etc. Phone 255941
Philip, John, 3 Laurie st.
Smith, D., & Son, 30 St Mary's street. Phone 28111
Sumner, A., 5 Fountainbridge
Tait, R. D., 12 Calton road
(AB) White, Burns, & Co., 71 Newhaven road. Phone Leith, 36926
(A) White, T. G., & Co., Beaverbank place

LEGAL SHORTHAND WRITERS

See also Shorthand Writers.

Hodge, Wm., & Co., Ltd., 12 Bank street. Phone 20985
LINDSAY & MACLEOD, 10A George street; shorthand writers; reproducers of Session and other papers. Phone 27219

LIBRARIES

See also Booksellers.

Edinburgh Public Libraries—Central Library, George IV. Bridge. Branches:—
Morningside, Morningside road
Leith, Ferry road, Leith
Leith Walk (East), M'Donald road
Stockbridge (North), Hamilton place
Fountainbridge (West), Dundee st.
Portobello, High st.
Balgreen, Balgreen road
Colinton, Woodhall road
Corstorphine, Kirk loan
Craigmillar, Harewood road
Granton, Boswall Parkway
Aitken, W., 248 Dalry road; circulating library; also tobacconist
Castle Library Co., Ltd., 38 Rodney street
Mackay, J., 53 Gt. Junction st.
National Library of Scotland, 11 Parliament square
Newlands, J., 16 Stafford st.
Northern Lending Library, 78 Pitt st.
Philosophical Institution — a library and social club for ladies and gentlemen — 42 Queen street; circulating and reference library, over 6,000 volumes; reading and recreation rooms. Beatrice Litster, secretary and librarian. Phone 209321
S.S.C. Library, 11 Parliament square
Signet Library, Parliament sq.
University Library, South Bridge
Working Men's Club, Infirmary st.
Y.M.C.A. Library, 14 South St Andrew street

LIFT AND HOIST MAKERS

Bennie, J. (1934), Ltd., 256 Ferry rd., Leith
Bryden, John, & Sons, 10 Greenside place. Phone 27464
Etchells, Congdon, & Muir, Ltd., 10 St Colme street. Phone No. 28154
Express Lift Co., Ltd., 47 Elder st.
King & Co., 1 Prince Regent st., Leith. Phone Leith, 37193
Rennie, W. G., & Co., 14 Union street and 28 Forth street
Steven, A. & P., Ltd., 17 Swinton row
Waygood-Otis, Ltd., 2 St Andrew sq.

LIME JUICE MANUFRS.

Heddle, J., & Co., Ltd., 17 Mitchell street, Leith

LINEN WAREHOUSEMEN

Douglas, John, 60 Nicolson st.
Wilson, J., & Son (Belfast), Ltd., 46 Shandwick place

LINSEED CAKE MERCHANTS

See Seed, &c., Merchants.

LITHOGRAPHERS

See also Engravers; also Printers

Annan, W. R., Ltd., 27 West Savile terrace (Phone 43823); Dispatch Dept., 43 Watson crescent (Phone 63004)
Bishop & Sons, Ltd., Central Printing Works, 28 and 29 Nicolson square; also letterpress printers. Phone 42822
Deas, J., & Son, 10 Young st.
Harley Bros., Ltd., 19 St James square
Henderson, D. G., 8 Brandon terrace
Johnston, W. & A. K., Ltd., Edina Works, Edina place, Easter road. Tel. add. "Edina, Edinburgh." (Phone 75272 and 75273); and at 38A George street (Phone 20423)

LITHOGRAPHIC DRAUGHTSMEN

Bannerman & Steel, 16 North St Andrew street
Cruickshank, W. & F., 53 Frederick st. Phone No. 22753
Frater, J., & Son, 52 North Bridge
Melville, James, & Sons, 10 Thistle street. Phone 25907. Established 1856
Palmer, Jas., 53 Frederick st.; also designer. Phone No. 21087

LIVE STOCK AGENTS

See Cattle Salesmen, &c.

LIVERY STABLE KEEPERS

See Coach and Carriage Hirers.

LOAN COMPANIES

See Investment, &c., Companies.

LOCKSMITHS

M'Laren, D., 29 Bread st.
Whitecross, W., 215 High st.

LODGING-HOUSES

Beehive, 18 Grassmarket
Castle Trades Hotel, 75 Grassmarket
Guthrie Street Lodging-House Co., Ltd., 3 Guthrie street. Robert Campbell, manager. Phone 26447
Metropolitan Lodging-House, 89 Grassmarket
Trades, 27 Sandport st., Leith
Victoria Lodging House, 85 West Port

MACHINE MAKERS

See Engineers, &c.

MACHINERY MERCHANTS

Hay, R. W., Ltd., Bonnington Road 1a. Phone Leith, 36560.
Wilkinson, John, 310 Leith walk, Leith; machinery and tool merchant. Tel. add. "Diamantie, Leith." Phone Leith, 35335 and 36649
Macfarlane & Dickson, 25 Castle st. Phone 22335
Melville, J., & Sons, 10 Thistle street (off St Andrew square)
Mould & Tod, Ltd., Easter road

MAGNETO MANUFRS. AND REPAIRERS

Magneto Co., 27 Grassmarket. Phone No. 30339
Simms Motor Units, Ltd., 19 St Mary's street

MALTSTERS

See also Brewers.

Bernard, T., & Co., Ltd., Seafield. Phone Leith, 37148
Gleneagles Maltings, Ltd., 22 Charlotte square
Hutchison & Co., Ltd., Portobello
Millar & Dudgeon, 76 Constitution st., Leith

MANIPULATIVE SURGERIES

Wylie, Alan W. G., 47 Brunswick street; manipulative surgery and therapy

MANTLE AND COSTUME MANUFACTURERS

See also Costumiers; Milliners; Dressmakers.

Black, I. & M., 5 Merchiston place
Callander, Davies, & Ricks, Ltd., 34 North Bridge. Phone 21800
Goodson's, Ltd., 107 South Bridge
Ideal Manufacturing Co., 42 North Bridge. Phone 30516
Mace, Rainbow, & Stone, 42 North Bridge
Mason & Co., 3 Chambers st.
Shepherd, G., & Co.; London Agent, T. K. N. Wilson, 34 North Bridge; wholesale mantle warehouses
Sutton's, 44 North Bridge and 67 Cockburn street
Wallace & Weir, Ltd., 42 North Bridge

MANUFACTURERS' AGENTS

Bell, J., 7 Albany st.
Brownlee, J., 11 East Preston st.
Cameron, J., 12 Duke st.
Carr, Brown, Ltd., 30A York place
Dunlop, A., 34 North bridge
Ferguson, J. (Edin.), Ltd., 13 North Bank street
Innes, Walker, & Co., 29 Rose Street North lane
Key, J. W., 65 York place
M'Creath, Taylor, & Co., Ltd., 73A Shandwick place
M'Farlane, P., 2 St Andrew square
Maskew & Walls, 16 Forth st.
Nimmo, G., 130 George st.
Raithby & Drever, 2 St Andrew sq.
Roberton, W. H., 64 Rose street. Pnone 25995
Weir, R., 26 Frederick st.

MANURE MERCHANTS

Bell, R. F., & Son, Ltd., 41 West Bowling Green street, Leith. Phone Leith, 36256 and 36257 (2 lines)
Cunningham, J. & J., Ltd., 35 Charlotte street, Leith
Gray & Taylor, 74 Salamander st.
Kirk & Co., 40 Timber bush, Leith
Morrison, W. B., & Co., 2 Bank st., Leith
Ovens, Thomas, & Sons, Ltd., 40 Timber Bush, Leith. Phone Leith, 36491 and 36492
Thomson, Wm., & Sons, Ltd., 13 Pattison street. Phone Leith, 35309
Wight, V., & Son, 44 Constitution st.

MAP MOUNTERS

Bartholomew, J., & Son, Ltd., Duncan street
Johnston, W. & A. K., Ltd., Edina Works, Edina place, Easter road. Tel. address, "Edina, Edinburgh." (Phone 75272 and 75273); and at 38A George street (Phone 20423)

MARBLE CUTTERS

See also Sculptors.

Aberdeen Granite Co. (Edinburgh), Ltd., Albion road (off Easter road). Phone 75170
Allan & Sons, Ltd., Piershill Granite and Marble Works; also tile layers. Phone Portobello, 81464
Pealling, J., & Co., 23-29 Great Junction street, Leith; Branch, Warriston gardens (adjoining Inverleith row entrance to Warriston Cemetery). Phone Granton, 84137
Toffolo, Jackson, & Co., 21 Duke street

MARGARINE MANUFRS. AND IMPORTERS

Brandis & Co., Ltd., 63 York place
Craigmillar (The) Creamery Co., Ltd., Craigmillar, Edinburgh, 9; margarine manufacturers. Tel. add. "Castle, Craigmillar." Phone Edinburgh, 75251, 75252, 75253, and 75254
Paterson & Co., 37 North Bridge
Pellerin, A., Ltd., 62 Charlotte st.
Van Den Berghs & Jurgens (Sales), Ltd., S.P.D. depot, Shed 6, Edinburgh Dock, Leith

MARKET GARDENERS

See Gardeners.

MARQUEE MAKERS

See Tent and Marquee Makers

MASONIC REGALIA MAKERS

Bethune, J., 15 Clerk st.
Brown, E. L., 6 South Clerk st.

MASONS

See also Builders; also Joiners, &c.

Anderson, G., 14 Coltbridge ave.
Black, W., & Sons, 150 Dundee st.
Brown, John, 29 Rankeillor st.
Bruce, R., & Son, Ltd., 45 York place
Cormack, J., 1A Balcarres st.
Cousin, G. & R., 24 Hill st.
Davidson, A. M., 24A Ferrier st.
Gray, J., & Son, 112 Nicolson st. Phone No. 42840
Milton, D., 9 Murrayfield place
Skinner, Wm., & Son, 36 and 38 Potterrow. Phone 43911
Taylor, James, & Sons, 65 and 67 Ratcliffe terrace. Phone No. 42307

MASSEURS & MASSEUSES

Allan, A., jun., 19 Walker st.
Battles B. J., C.S.M.M.G., 11 Stafford street; chartered masseur and medical gymnast. Phone 26720
Binning, Miss, C.S.M.M.G. (National Register), 224 Bruntsfield place. Phone 51573
Bryson, Norman M., C.S.M.M.G., M.E., L.E.T., 18 Atholl crescent, 3; massage, medical electricity, and light electro-therapy. Phone 31935; night calls, 63300
Cameron, C., 8 Stafford st.
Christie, Miss, 24 Shandwick place
Clark, Miss E. Napier, C.S.M.M.G., 19 South St David street; Swedish gym. Phone 51328
Deuchars, David H. McGavin, C.S.M.M.G., 48 Manor place; chartered masseur and medical gymnast. Phone 26761
Ellis, Mrs M. M., 10 Albert terrace
Goold, Miss, 35 Spottiswoode st.
Grant, Miss G. H., C.S.M.M.G., M.I.S.Ch., 1 Westhall gardens. Phone 52229
Gregory, Miss H. A., C.S.M.M.G., 6 Palmerston place; massage and electrical therapy. Phone 23561
Guild, Miss A. M., 84 Thirlestane road. Phone 51322
Henderson, A., C.S.M.M.G., 21 West Maitland street. Phone 25392
Hendy, Mrs, M.I.S.Ch., M.R.I.P.H.H., 28 Newbattle terrace; massage, chiropody, electrical massage, physiotherapy. Phone 51246
Hill, Rex, M.S.F., M.E., 25 St Peter's place, 3; joint manipulations, Swedish massage, Ultra Violet Ray, etc. Phone 55625
Kennedy, Mrs M. E., 26 Christiemiller avenue
Kerr, W., 17 Lansdowne crescent
Mackenzie, Miss, 48 Melville st.
Mather, Hugh P., C.S.M.M.G., 15 Atholl crescent; chartered masseur and medical gymnast. Phone 31631
Morton, Miss J. K., 2 North East Circus place. Phone 21810
Ranken, Miss E., 49 Grange loan
Spence, W., 25 Montpelier park
Webster, Miss, 25 Mansionhouse road
Wilson, M., 10 Drumsheugh place

MAT AND MATTING MANUFACTURERS

Blind Asylum and School (The Royal), Gillespie crescent and 55 George street. Edward F. Grahamslaw, Commercial Manager. Tel. add. "Blind, Edinburgh." Phone 52014, 52015, and 52016. See advt.

MATCH IMPORTERS

Henderson & Co., 1A Abercromby place. Phone 23401 and 23402
M'Kelvie & Mowat, 35 Assembly st., Leith

MATTRESS MAKERS

See Bedding, &c., Makers.

MEAT SALESMEN AND IMPORTERS

See also Butchers.

Central Meat Market Co., Ltd., 22 to 26 Ponton street; meat salesmen. A. Wallace, manager. Tel. add. "Carcass, Edinburgh." Phone 20742 and 203051
Edinburgh Meat Market Co., Ltd., 58 Fountainbridge. Tel. add. "Ox, Edinburgh." Phone Nos. 20743 and 207841
Morris & Co., Ltd., 91 Fountainbridge

MEDICAL SUPPLIES

Gibson, A., & Son, 45 St Patrick square; birth control appliances

METAL MERCHANTS

See also Iron Merchants.

Brechin, M., West Harbour, Granton. Phone No. Granton, 83990
Campbell & Co., Ltd., 8 Picardy pl.
Chalmers, E., & Co., Ltd., 32-36 Newhaven road, Bonnington. Phone Leith, 36611 (5 lines)
Dixon, R., & Co., 21 Water st., Leith
Dunn, J. & J. A., 15 Blair st.
Glendinning, J., & Sons, Ltd., 5 York place
Hunter, H. W., & Son, Ltd., Edinburgh Lead Works, 116 Leith street. Tel. address, "Nimrod, Edinburgh." Phone No. 23294
Hunter, John, & Sons, 168 Canongate; wood and metal merchants and demolition contractors. Phone 24505. See advt.
Johanson, A., & Co., Ltd., 62 Salamander street, Leith; also rag merchants. Phone Leith, 35775
M'Millan, Arch., & Co., Shrub Place lane. Tel. address. "Vacuum, Edinburgh." Phone Leith, 37043
Mitchell, A., 49A Broughton st.
Purves, W. D., 1 Howden street
Rennie & Co., 5 Halmyre street, Leith; scrap, metal, and machinery merchants; also sack merchants and manufacturers. Phone Leith, 35126
Rodger, A., Thomson, & Co., 3-11 Springfield street, Leith. Phone Leith, 37141
Stevens, J., 4a Holyrood square
Wass, A., & Son, Ltd., 161 Fountainbridge
Waugh, Wm., 6 Dumbiedykes road

METAL WORKERS

See Art Metal Workers.

MILLERS

See also Corn and Grain Merchants, &c.

Aitken, James, & Son, Duddingston mills
Herdman, John, & Sons, Ltd., Haymarket Mills
Inglis, J., & Sons, Ltd., Bonnington Road lane. Phone Leith, 36234
M'Gregor & Co., Church st., Leith
Munro, T. D., Bonnington Mills, 71 Newhaven road. Phone Leith, 35651
Scottish Co-operative Wholesale Society, Ltd., Chancelot Flour Mills, Dalmeny road, Bonnington (Phone Granton, 84214); Junction Flour and Oatmeal Mills, West Bowling Green street, Leith (Phone Leith, 35243)
Tod, A. & B., Ltd., 86 North Junction street
Walker, G., Ltd., Bell's Mills, Belford road
Wilson, John, & Co., Ltd., Swanfield Flour Mills, 30 Bonnington road, Leith, and Corn Exchange Stall No. 61. Tel. add. "Swanfield, Leith." Phone Leith, 37018 and 37019

MILLINERS

See also Costumiers; Dressmakers; and Mantle, etc., Manufrs.

Abbott & Macon, 104a Raeburn place. Phone 27741
Anderson, Miss, 6 Teviot place
Bain, A., 11 Clifton terrace; inspection invited. Phone 52303
Black, E., 140 Bruntsfield place
Bownas, Margaret, 15 Brighton place, Portobello; robe and millinery specialist. Tel. add. "Bownas, Portobello." Phone Portobello, 81316
Cochrane, M., 24 Shandwick place
Cownie, J., 72 Princes st.
Cree, Miss, 114 Leith walk
Dick, M., 27 Earl Grey st.
Donald, J., 27 Castle st.
Gardner, E., 10 Comiston road
"Gracie," 83 Bruntsfield place
Griffin, L., 37 Ratcliffe terrace
Haig, John R., 27 Dairy road. Phone No. 62295
Hewat & Co., 1 Forrest road
Hunter, M. M., 220 Morrison st.
Jackson, Mrs, 40 Shandwick place. Phone 27419
Knox, W. M., 181 Bruntsfield pl.
Learmonth, Miss, 246 Leith walk
Leslie, A., 1 So. Charlotte st.
Louden, Miss, 24 Lochrin buildings
M'Gregor, A., 298 Gorgie road
Morrison, Miss, 12 Bristo street
Morton, G., 64 Newington road
Robinson, C., 11 Cadzow place. Phone 75525
Romanes & Paterson, 62 Princes street
Smith, Miss E. Kirkland, 5 Atholl pl.
Somerville, Miss, 2 Jordan lane
"Sylvia," 50 Clerk st.
The Millinery Shop (H. Mackenzie), 18 Clerk street
Thompson & Sharp, 21 Coates cres.
Thompson, M., 10 Alvanley terrace
Thomson, Patrick, Ltd., 15 North Bridge. Tel. address, "Advantage, Edinburgh." Phone Nos. 21051 to 21056 (6 Main Lines)
Traill, Mrs, Ltd., 26 Stafford st.
Webster, J., 29 Elm row
Whiteford, R., 27 So. Clerk st.
Wilkie, E., & Co., 76 Great Junction street, Leith
Wilkie, J., 16 Haymarket terrace

MILLINERS (WHOLESALE)

Vyse, Sons, & Co., Ltd., 19 Rose st.

MILLING ENGINEERS

Cruickshank, C., 9 Arthur st., Leith. Phone Leith, 36756

MINING ENGINEERS

See Engineers (Mining).

MOTOR BODY BUILDERS

Daimler Co., Ltd., Whyte place
Drew, Frederick S., Roseburn street
Denholm & Sons, Washington lane
Gibson & Neill, 11 Pirrie st., Leith
Kirkness & Innes, 27 Pattison street, Leith; also repairers. Phone Leith, 36520
Millar, J., 21 South Fort st.
Wilson, Peter, Merchiston Motor Coach Works, 51 Bryson road and West Bryson road; body repairs, wings and panels, oxy-acetylene welding, coach painting, lettering, cellulose and synthetic refinishing. Phone 62800

MOTOR BUS, CAR, AND CAB HIRERS

See also Taxi-Cab Proprietors.

Anderson, E. J. G., 58 Duke st., Leith; private Daimler and Humber cars for hire. Phone Leith, 35330 (3 lines)
Arbuckle's, Ltd., Stevenson road
Bell, G., 6 Braid road
Bonthrone & M'Guire, Atholl Crescent lane. Phone 23322

Motor, Bus, Car, and Cab Hirers—continued.

Boundary Garage, Western gardens, Murrayfield; motor car hirer. Percy Keeves, proprietor. Phone 62775
Briggs, J. & C., 5 Thirlestane lane
Caledonian Omnibus Co., Ltd., Hayfield, Gorgie; office, 5 Castle terrace. Phone 62391
Campbell Bros., 27 Oxford st.
Cockburn, G., 27 Dean Park mews. Phone 25862
Cruikshank, G., Cluny place
Edinburgh & Dist. Motor Hiring Service, Bell's brae
Forrest & Co. (D. Simon, proprietor), Morningside road; motor car hirers. Phone 51845
Hall, G., 2 Hope st.
Hunter, J., 30 Restalrig road

JAMES HUNTER,
30 RESTALRIG ROAD, LEITH.
7 Seater Limousine Cars for Hire
Weddings, Dances, Station Work, Town or Country Tours, Etc.
Day and Night Service.
Phone Leith, 37327.

Lawson, T., 17 Eyre terrace
M'Kinlay, N., Gorgie road
Mitchell, J., 132 Colinton road; also radio dealer. Phone 61443
Munro, D. T., & Sons, 20 East Norton place; motor hirers. 75022 and 75054
Notman, R., 9 South-West Northumberland lane
Paton, G., Portobello road
Penny, J., & Co., 65 Comely Bank road; private cars and taxis. Phone 23663
Scottish Motor Traction Co., Ltd., New street, and 45 Princes street. Phone 24031
Wilson, M., 134B High st., Portobello

MOTOR CAR ACCESSORIES (MANUFACTURING AND WHOLESALE)

Accessories (Edinburgh), Ltd., 4 Queensferry Street lane
Edmunds, Walker, & Co., Ltd., 38 Frederick street
Kinnear, Morison, Ltd., 10A George street. Phone 27361. Tel. add. and Phone "Perth, 1380"
Lawrie Bros., Ltd., 28 King's Stables road. Phone 24171 and 24172
Lucas, Ltd., 60 Stevenson rd., Gorgie
Rutherford, W., 23 Cockburn street. Phone 27057
Thomson & Brown Bros., Ltd., 126 George street
Thom & Co., 65 Dundee st.

MOTOR CAR AGENTS AND DEALERS

Alexanders of Edinburgh, Ltd., Semple st. Tel. add. "Alexmoto, Edinburgh." Phone 25131 (7 lines); Ford Sales and Service Depot and Showroom, 12-14 Lothian road (opposite Caley Cinema). Phone No. 23642
Automotor Finance, Ltd., 46 George street
Banks & Co., Ltd., 12 Atholl Crescent lane
Central Garage Motor Mart, 17 Jane street, Leith. Phone Leith, 35589
Central Motors, Hillside Garage, Gorgie road; showrooms, Morrison street; dealers in new and second-hand motor cars; cars bought and sold on commission; garage; petrol and oils. W. Hendry, proprietor. Phone 63008 and 24735
Chancelot Car Co., 138 Pitt st., Leith
Cowan, R. & A., Waverley Motor Works and Garage, 2 Joppa road, Portobello. Phone Portobello, 81335
Croall, J., & Sons, Ltd.; Regd. Office, Castle terrace. Phone No. 22064
Darnaway Motors, Rutland Garage, Rutland court, Canning street. Phone 25445
Downie, A., Ltd., 19 Haymarket ter.
Dunbar, W. T., & Sons, Ltd., 101 East Trinity road

EASTERN MOTOR CO., LTD.,
52 GEORGE STREET.
Telegrams:
"Eastmotco, Edinburgh."
Phone 23511.

Forrest & Co., Ltd., off Morningside drive
Gibb's Motor Mart (Proprietor, T. D. Gibb), Showroom, 35 Polwarth crescent (Phone 55557); Garage and Workshop, Coltbridge Avenue lane, Murrayfield, 12 (Telephone 63514)
Harris, Robert, 2 and 4 Annandale street; S.H. spares for all cars. Phone 20730. See advt.
Locke, J., Milton Street Garage, Abbeyhill; dealer in commercial vehicles, passenger machines, Albions, Leylands, etc.; second-hand reconditioned. Phone 75489
Jack & Renwick, West Silvermills
Leggate & Co., 70 Slateford road
M'Credie, A. & J., & Co., Ltd., 59 Belford road
M'Donald, A., 23 Hope crescent
MOIR & BAXTER, LTD., 2 and 4 Castle terrace, 1; Service Depot and Repair Works, Comely Bank, 4. Tel. add. "Cars, Edinburgh." Phone Showrooms, 30291 and 30292; Works, 30134 and 30135
Morris, B., Corstorphine road
Mound Motors, Ltd., 10 No. Bank st.
Ritchies, Ltd., Surrey place
Robertson, H. D., 29 Rankeillor street
Roy, J., Ramsay lane, Piershill. Phone 75061
Scottish Motor Traction Co., Ltd., 39 Fountainbridge and Roseburn st. Phone 32882
Taylor & Dodds, Balcarres st.
Todd, J., 14 Mayfield road
Williamson, Robert, & Sons, Craighall Garage, Craighall road, Trinity, Edinburgh, 6; also motor engineers. Phone Granton, 83409

MOTOR CAR AND CARRIAGE BUILDERS

See also Automobile Engineers.

Cleland, H. & D., Belford bridge
Croall, J., & Sons, Ltd.; Regd. Office, Castle terrace. Phone No. 22064
Elliot, A. C., 2 Eyre terrace

MOTOR CAR REPAIRERS

Alexanders of Edinburgh, Ltd., Semple st. Tel. add. "Alexmoto, Edinburgh." Phone 25131 (7 lines). Ford Showrooms, 12-14 Lothian road (opp. Caley Cinema). Phone 23642
Bass Rock Motor Co., Ltd., Milton road, west, Portobello
Burgess, C., 8 Thorntree st., Leith; motor trimming and painting a speciality. Phone Leith, 35314
Cowan, R. & A., Waverley Motor Works and Garage, 2 Joppa road, Portobello; also garage. Phone Portobello, 81335
Scottish Motor Traction Co., Ltd., 39 Fountainbridge and Roseburn st. Phone 32882
Wallace, Stephen L., 5 and 9 Palmerston Place lane

MOTOR CYCLE MAKERS AND AGENTS

Dickson, G., 19 Morningside drive, Morningside
Mackenzie, George, 202 Dalry road; motor cycle agent
Porter's Motor Mart, 25 Greenside pl.

MOTOR ENGINEERS

See also Automobile Engineers.

Albion Motors, Ltd., Dunedin st.
Alexander Motors, Nottingham place
Alexanders of Edinburgh, Ltd., Semple st. Tel. add. "Alexmoto, Edinburgh." Phone 25131 (7 lines). Ford Showrooms, 12-14 Lothian road. Phone No. 23642
Anderson, E., 14 Gordon st., Leith
Anderson, P., 51 Brunswick road
Armstrong Bros., 12 Hailes st.
Baronscourt Motors, Baronscourt rd.
Beaverbank Motor Co., Ltd., Beaverbank place
Bonthrone & M'Guire, Atholl Crescent lane. Phone 23322
Boundary Garage, Western gardens, Murrayfield. Percy Keeves, proprietor. Phone 62775
Bowen, J., & Sons, 57 Pitt st.
Bowmaker & Sons, 7 Gayfield place
Brandon Motor Co., Ltd., 57 Henderson row
Brierley, E., Low London road
Bruce Lindsay Bros., Ltd., 8 John's place, Leith
Calder, T. S., 2 Broughton place
CANONMILLS GARAGE CO. (PROPRIETOR, J. G. BROWN), 23 CANONMILLS; REPAIRS OF ALL KINDS. PHONE 22320
Carmichael, C., 20 Eyre terrace
Christie & Price, 49 Circus lane
Craig, A., Wheatfield road
Craigleith Garage, Craigleith
Croall, John, & Sons, Ltd.; Regd. Office, Castle terrace. Tel. add. "Vehicle, Edinburgh." Phone No. 22064
Darnaway Motors, Rutland Garage, Rutland court, Canning street. Phone 25445
Drew, Frederick S., Roseburn street; repairs of every description at keenest prices; motor and cycle accessories; all kinds of trailers built to suit all purposes
Duncan's Garage, George st., Leith
Dunnet Bros., Drum st., Gilmerton
East Newington Garage Co., East Newington place. Phone 42965

EASTERN MOTOR CO., LTD.,

THE MORRIS AND AUSTIN SPECIALISTS,

Showroom: 52 GEORGE ST.
(Phone 23511).

Service Depot:
123 & 125 Fountainbridge
(Phone 26549).

Telegrams:
"Eastmotco, Edinburgh."

Edwards, J., 92 Lr. Granton road
Ferguson, D., 9 South Fort st., Leith; cylinder grinders and electrical repairs. Phone No. Leith, 35907
Ferry Road Garage, 77 Ferry road, Leith
Forrest, J., jun., 34 Ratcliffe terrace
Fulton, R., & Co., 127 Trinity road and Newbank, South Trinity road; cylinder reconditioning; Tecalemit Official Station. Phone Granton, 83046
Galt, J., Ltd., 4 Queensferry st.
Gibson, J., & Son, Ltd., Jameson pl., Leith walk, Leith
Gibb's Motor Mart (Proprietor, T. D. Gibb), Showroom, 35 Polwarth crescent (Phone 55557); Garage and Workshop, Coltbridge Avenue lane, Murrayfield, 12 (Phone 63514)
Glass & Co., 40 Mayfield gardens
Goodall, A., 9 Portland place, Leith. Phone Leith, 35948
Gray, A., 121 Pitt st., Leith
Hadden, G. M., 42 Haymarket terrace
Hall & Son, 38 Sciennes
Harrison, D., 6A Devon place
Hay, C. & R., Blackford ave.
Henderson, A., 273 High st., Portobello
Hendry, W., Ltd., 101 Gorgie road
Hislop & Son, 2 Eyre terrace
Hunter, W. A., Graham street. Phone No. 27269
Hunter, W. H., 82 Braid road
Hutchison, H., Ardmillan Motor Works
Inglis, J. M., 39A Queensferry street. Phone No. 28275
Jack Bros., 8 North East Cumberland Street lane
Johnstone, G., Roseburn st.
Law, Thomas, 5 Lower Gilmore place. Phone 52766
Lee, A., 9 Sunbury place
Leurs, A., 12 Dorset place
Locke, P., 38 Dean Park mews
Logan's Garage (J. Scott Logan), Church lane. Phone 32334
Luke & Hogg, East London st.
Macandrew, G. C., & Co., Lauriston gardens
M'Kay, Wm., Gorgie
Meadows Motor Co., 7 Meadow lane
Middleton & Townsend, 56 Belford rd.
Miller & Lindsay, 15 Eyre ter. Tel. add. "Emanel, Edinburgh." Phone 20728
Milne, J., Roseburn st.
Mirk & Sons, 24 Duke st., Leith
MOIR & BAXTER, LTD., Comely Bank, 4; Showroom, 2 and 4 Castle terrace, 1. Tel. add. "Cars Edinburgh." Phone Showroom, 30291 and 30292 Works, 30134 and 30135
Morningside Garage Co., 14 Springvalley gardens
Morrison, W., & Sons (Leith), Ltd., 30 Jane street, Leith. Phone Leith, 37189
Mungrays, Ltd., Newcraighall road
Munro, Dan T., & Sons, 20 East Norton place. Phone 75022 and 75054
Nisbet's Garage, Munro place
Noble, William, & Co., Warriston Garage, Warriston rd. Phone No. 26991
Northfield Service Eng. Co., Ltd., 235 Willowbrae road
Pettigrew, W. B., 11 Jordon la. Phone 55100
Purves, G., & Sons, North Gayfield lane
Robertson, H., 29 Rankeillor st.
Ross, G., 10 Leamington terrace
Ross, J., Cameron Toll Garage. Phone 79332
Ross, J., & Sons, Ltd., Lochrin pl., Tollcross
Rossleigh, Ltd., 32 Shandwick place
St Stephen's Motors, Ltd., 20 Hamilton place
Scottish Automobile Co., Ltd., 6 Hope crescent
Scottish Motor Traction Co., Ltd., 39 Fountainbridge and Roseburn st. Phone 32882
Sloan & Co., Ltd., Belford road
Smith, A., 12 Manderston st., Leith
Southern Motors, 35 Causewayside. Phone 43204
Stein, W., & Co., Ltd., 9 St Bernard's row
Stewart & Mungall, Ltd., 116 Colinton road; also motor garage. Phone 63335
Todd, J. C., 14 Mayfield road
Wardie Garage, Ferry Road West
Watson & Rogers, 77 Morrison st.
Westfield Autocar Co., Ltd., Westfield avenue, Gorgie.
White & Ritchie, 104 Raeburn place; Ediswan battery service agents. Phone 26192
Wilkinson, J., 2 Hope crescent
Wilson, Peter, Merchiston Motor Coach and Eng. Works, 51 Bryson road and West Bryson road; complete overhauls; garage and service station. Phone 62800

MOTOR GARAGES

Alexanders of Edinburgh, Ltd., Semple street. Phone 25131 (7 lines)
Andrews, D., 13 Craigles drive
Baxter & Co., Peffermill road, Craigmillar. Phone 43338
Bonthrone & M'Guire, Atholl Crescent lane. Phone 23322
Boundary Garage, Western gardens, Murrayfield. Percy Keeves, proprietor. Phone 62775
Braefoot Garage, Liberton
Brandon Motor Co., Ltd., Buckstone terrace
Brodie, J. D., 12 Horne terrace
Chalmers' Garage, Ltd., 11 St James' place and Swinton row; day and night service. Phone 21862
Cormack, R., 20 Duncan st.
Cowan, R. & A., 2 Joppa road, Portobello; also repairers and hirers. Phone Portobello, 81335
Crescent Garage Co., Millar crescent
Croall, John, & Sons, Ltd.; Regd. Office, Castle terrace. Tel. add. "Vehicle, Edinburgh." Phone No. 22064
Dean Bank Garage, 10 Dean Bank la.
Duncan Garage, 20 Duncan st.
Easter Road Garage, Ltd., St Clair pl.
East Newington Garage Co., East Newington place. Phone 42965
Falconer, F., Liberton gardens
Ferguson's Garage, 9-13 South Fort street, Leith; ample accommodation. Phone Leith, 35907
Fulton's, 127 Trinity road and Newbank, South Trinity rd. Phone Granton, 83046
Grieve, G., 15 Deanpark mews

Motor Garages—contd.

Harris, Robert, Annandale st. Phone 20730. See advt.
Hermitage Garage, Restalrig road
Logan's Garage (J. Scott Logan), Church lane. Phone 32334
Lochrin Garage Co., 6 Gilmore place
M'Arthur, J., Stevenson road
Mackintosh, C., Piersfield grove
Mackintosh, James, 10 Horne terrace
Marine Garage, 1A High st., Portobello
Mearns, J., 42 Saughton crescent
Milton Road Garage, Joppa
MOIR & BAXTER, LTD., Comely Bank, 4; Showroom, 2 and 4 Castle terrace 1. Tel. add. "Cars Edinburgh." Phone Works, 30134 and 30135; Showroom, 30291 and 30292
Moore, J., Moat terrace
Munro, Dan T., & Sons, 20 East Norton place. Phone 75022 and 75054
Noble, William, & Co., Warriston Garage, Warriston road. Phone No. 26991
Pettigrew, W. B., 11 Jordan lane. Phone 55100
Pinkhill Motor Garage, Balgreen ave., Murrayfield
Prentice, C., Roseburn st.
Robertson, A. J., Crewe road
St George Garage, 7 Ponton st.
Scottish Motor Traction Co., Ltd., 39 Fountainbridge and Roseburn st. Phone 32882
Sharp, R., & Sons, Junction Bridge Garage, Mill lane, Leith, Phone Leith, 36373
Skivington & Caithness, Ballantyne rd.
Smith's, 11 Livingstone pl., Leith
Southern Motors, 35 Causewayside; day and night breakdown equipment. Phone 43204
Stewart & Mungall, Ltd., 116 Colinton road; also motor engineers. Phone 63335
Wallace, Stephen L., 5 and 9 Palmerston Place lane (Phone 21845); also at Greenend Garage, Liberton (Phone Liberton, 79346)
Waverley Garage, Ltd., Market st.
Wilson, Peter, 51 Bryson road and West Bryson road. Phone 62800

MOTOR HAULAGE CONTRACTORS

Davidson, H., Ltd., Stevenson road. Phone 62258
Dryburgh, D., Newhaven. Phone Granton, 83575
Duncan, H. & R., Lower Gilmore place. Phone 54741 and 54742
Gerrard, S., 22 Marionville road
Holdsworth & Hanson (Glasgow), Ltd., 52 Lorne street, Leith; contractors for North and South. Phone Leith, 36922
Little & Graham, 30 So. Fort st.
Lothian Road Transport Co., Ltd., 23 Rutland square
McCabe, J., 61 Easter road. Phone 75625
Mackay, R. & A., 125 Pitt st., Leith
M'Millan, A. L., 42A Gilmore pl. Phone 51675
Millar, G., 13 Fingzies place
Mitchell, R., 2 Mount Lodge place, Portobello
Newhaven Fish Co., Newhaven place. Phone Granton, 83575
Paterson Bros., Ltd., 21 Ratcliffe terrace
Saddler, Peter, & Co., Ltd., 15 Tower street, Leith. Tel. add. "Saddler, Stevedores, Leith." Phone Leith, 35248 and 35249
Scott, F., 19 Hart street
Sharp, R., & Sons, Junction Bridge Garage, Mill lane, Leith. Phone Leith, 36373
Smart, A., 20 Baltic st., Leith
The A.C.S. Motors, Ltd., 117 Pitt street, Leith (Phone Leith, 36586); also at Elliot street, Glasgow (Phone City, 4181, 4182, and 4183); daily service, Leith, Glasgow-Greenock
Wightman & Son, 6A Atholl place
Young, J. F., 3 Fishmarket (Phone Granton, 83953); Garage (Leith, 36802)

MOTOR MARTS

Gibb, T. D., 35 Polwarth crescent (Phone 55557); garage and workshop, Coltbridge Avenue lane (Phone 63514)

MOTOR RADIATORS

Lonsdale & Dutch, 23B Howe street. Phone 25700

MOTOR SCHOOLS

Campbell, W., 6 South West William Street lane. Phone 22439
Crescent School, 12 Atboll Crescent la.
West End Garage and School of Motoring, 4B Charlotte lane. Phone 26252
Wilson's, 42 Milton st.

MOTOR SPIRIT DISTRIBUTORS

Numa Motor Spirit Co., Ltd., 19 Henderson place, 3. Phone 22429
Scottish Oils and Shell-Mex, Ltd., L. M. & S. Railway sidings, Morrison street

MOTOR TRAILER CARAVANS, &c.

Belwatt Caravans, 11 Assembly st.

MOTOR TYRE FACTORS

Central Tyre Depot, 52 Morrison st.

MOTOR TYRE MANUFRS.

Clarkson & Co. (Glasgow), Ltd., 116 Leith walk; sole Scottish distributors for Firestone tyres. Phone Leith, 36336
Dunlop Rubber Co., Ltd., 6 Canning street
Goodyear Tyre and Rubber Co. (Great Britain), Ltd., 20 Lothian road. Phone 30452
India Tyre & Rubber Co., Ltd., 33 Castle terrace

MOTOR TYRE REPAIRERS

Burnet & Co., 23 William st.
Field, Ltd., East London st.
Stirling, Thomas, 87 Haymarket terrace; motor tyres of all descriptions supplied. Phone No. 62477

MUSICAL INSTRUMENT MAKERS

See also Bagpipe Makers.

Glen, J. & R., 497 Lawnmarket; bagpipe makers. Phone 20606
KOHLER, ERNEST, & SON, 5 Blenheim place; agents and importers of all kinds of musical instruments and strings. Phone 25255
Pagano, S., 22 Grindlay street (near Usher Hall)

MUSIC PUBLISHERS

Bruce, Clements, & Co., 30 Rutland square
Glen, D., & Sons, 8 Greenside place

MUSICSELLERS AND PIANOFORTE, ETC., SALOONS

See also Pianoforte Dealers.

Bartholomew, A., 21 Elm row
Beckett, A., 202 Leith walk
Donaldson, R., 53 Leith walk, Leith
Dunn, J., 117 Bruntsfield place
KOHLER, ERNEST, & SON, 5 Blenheim place. Phone 25255
Methven, Simpson, Ltd., 83 Princes street; piano, radio, and musicsellers. Phone 21271
Murdoch, M'Killop, & Co., Ltd., 35 Shandwick place
Paterson, Sons, & Co., Ltd., 27 George street. Tel. add. "Music, Edinburgh." Phone No. 23797
Rae-Macintosh & Co., Ltd., 39 George street. Phone 22598
Rosenbloom Bros., 6 North Bridge arcade
Stephen, James, 59 Lothian road. Phone 25161
Townsend & Thomson, 79 George st.
Wilson & Son, 39 Clerk st.
Wright, T. W., & Son, 124 Ferry road, Leith. Phone Leith, 36251

MUSIC TEACHERS

See Incorporated Society of Musicians at front of Edinburgh Section.
See also Academies, Schools, and Teachers.

Allan, W. G., 6 Panmure place
Allt, W., 83 Princes st.
Anderson, J. S., 46 Great King st.
Anderson, K., 51 Morningside road

Andrew, Miss Fardyce, Folk-song Recitalist, Scots and Gaelic; voice production, festival successes. Terms, 4 Melville place. Phone 27301
Baillie, Mrs, 15 Hope st., Portobello
Bell, R., 7 Relugas road
Beswick, C., 14 Leopold place
Bower, Miss, 5 Strathfillan road
Burnett, R., 27 George st.
Burt, Miss, 130 George st.
Cameron, W., 19 St Bernard's cres.
Channon, F., 16 Ann st.
Chilton, B., 24 Shandwick place
Cotterell, Miss Florence, A.R.C.M., St George's School. Student—Paris Conservatoire. Scholar of The Royal College of Music, London; teacher of pianoforte, harmony, history of music, and aural training
Crawford, Miss Daisy, 21 Windsor street; teacher of piano and violin
Cruickshank, Esther L., M.R.S.T., 79 Bruntsfield place; violin. Phone 52745
Dace, A. W., 33 Melville st.
Dalgleish, M., 2 Windsor st.
D'Arcy-Thompson, Ruth, L.R.A.M., A.R.C.M., 18 Frederick street
Duff, Miss, 8 Pentland terrace
Falconer, F. J., 56 Queen st.; violin. Phone 24373
Fleming, Joyce, 18 Frederick street
Frew, R., 12 Inverleith gardens
Geoghegan, Miss Alice J. K., 39 Upper Gray street
Goodenough, Miss A. H., L.R.A.M., 74 George street; teacher of singing. Phone 20437
Geddes, G. R., 7 East Preston st.
Godfrey, G., 32 Polwarth terrace
Grant, Miss, 1 St Fillans terrace
Huxtable, F., 41 Nile grove
Johnston, J., 33 Melville st.
Kennedy, Miss, 6 Castle st.
Lamb, T., 83 Princes st.
Langdon, R., 83 Princes st.
Lumsden, Miss, 11 Thirlestane road
Mackay, A., 1 Meadowbank crescent
Malcolm, P., 79 George st.
Menelaws, W., 12 Grindlay st.
Mentiplay, C., 83 Princes st.
Millar, Miss, 86 George st.
Miller, T., 6 Bruntsfield avenue
Mitchell, F. W., 15 Leven terrace
Moonie, W. B., Mus. Doc., 78 Newbattle terrace
Murrie, Miss, 16 Lee cres., Portobello
Napier, Robert J., F.N.C.M., St James' Music Studio, East London street; local representative National College of Music, London. Phone 27529
Neaves, Isabel B., 24 Hillside crescent
Nicoll, Jessie, Prof. Mus., N.C.M., St James' Music Studio, East London street; local representative National College of Music, London. Phone 27529
O'Brien, C. H. F., 7 Brandon st.
Paganini School of Music, 2, 3, and 4 Synod Hall, Castle terrace
Pentland, Miss C., L.R.A.M., 11 Newington road; teacher of pianoforte. Phone 41341
Robertson, J. I., 112 Bruntsfield place
School of Music, 27, 28, and 30 Synod Hall
Shirlaw, M., Mus. Doc., F.R.C.O., 94 Montpelier park; teacher of pianoforte. Phone 54964
Short, G., 23 Livingstone place
Sim, C., 42 Stenhouse gdns.
Somerville, Miss, 14 Gt. King st.
WADDELL, MISSES M. & R., L.R.A.M., A.R.C.M., 26, 27, 28, and 30 Synod Hall, Castle terrace; teachers of violin and violoncello orchestral classes
Walker, H., 17 Dudley terrace
Watson, J., 9 Merchiston crescent
Watson, Miss M., Gayfield square
Webber-Douglas School of Singing, 45A George street
Webster, S., 10 Kinnear road
Whalley, H., 26 Warriston crescent
White, Miss M. S., A.L.C.M., 197 Piersfield terrace
Worsley, E. F., 3 Royal terrace

MUSTARD MANUFRS.

Colman, J. & J., Ltd., 2 St Andrew square

NATUROPATHS

Thomson, James C., 11 Drumsheugh gardens. Phone 217881
Wylie, Alan W. G., 47 Brunswick st

NET MAKERS

See Rope, &c., Makers.

NEWSAGENTS

See also Stationers.

Those Marked (A) are Advertising Agents.

Newsagents', Booksellers', & Stationers' Federation. W. T. Forrester, 8 Hope street, secretary. Phone 27332
Aitken, A., 2 Leith walk
Alexander, H., 42 St Mary's st.
Anderson, D., & Co., 46 Easter road
Anderson, J., 187 Gorgie road
Anderson, Mrs H., 190 Dalkeith road
Anderson, Mrs J., 57 Buccleuch street
Anderson, Mrs M. D., 17 Morningside drive
Anderson, Mrs W., 8 Moat place
Angus, M. J., 51 North Junction st.
Anthony, J., 120 Thirlestane road
Archibald, A. & A., 10 Rodney st.
Badenoch, A. & G., 5 High st.
Baillie, J. D., 7 Anchorfield
Barr, C., 29 Kirkgate; also tobacconist
Bartholomew, S. & A., 81 Slateford road
Baston, V., 28 Bryson road
Beattie, Mrs. 3 Meadowbank terrace
Benyon, M., 51 Balfour st.
Beveridge, J., 4 Montrose terrace
Black, R., 156 Lauriston place
Blake, A., 11 Little King st.
Bourn's, 79 St Leonard's st.
Bowie, J., 42 Grindlay st.
Brailsford, M., 1 Kirkwood place
Brown, C., 3 Carnegie street
Brown, M. & J., 8 Fillyside road
Bryce, G., 78 Montrose terrace
Bryce, J., 140 Gorgie road
Budge, D., 8 Tanfield
Burgess, A., 25 Primrose st., Leith
Burns, A., 499 Lawnmarket
Campbell, A., 23 St Leonard's hill
Campion, Miss, 47 Fountainbridge
Carstairs, Miss, 24 Thistle st.
Chalmers, F., & Son, 141 and 241 Great Junction street
Christy & Co., 26 Roseburn terrace. Phone 62812
Cockburn, J., 126 Gorgie road; also confectioner
Condie, D. S., 174 Cowgate; also confectioner and tobacconist
Cook, G. & J., 128 Granton rd., west
Cook, J., 242 Dalry road
Copland, Mrs R., 31 Marionville road
Coutts, F, 50 Commercial st.
Craig, Miss H. G., 80 Gilmore place. Phone 513561
Craigie, J., 127 Broughton road
Dalgleish, T., 141 Restalrig rd., Leith
Davidson, Mrs E., 11A Lauriston place; also confectioner
Dewar, Wm. M., 336 Lawnmarket
Dobson, A., 96 Dalry road
Donaldson, Jas. P., 28 Marchmont crescent. Phone No. 42069
Douglas, J., 12 Arden st.
Dow, G F., 31 Brougham st.
Drummond, J., 18 Cambusnethan street. Phone 81627
Dunbar, A. & J., 8 London road
Edgar, Mrs A., 17 Admiralty st.
Edwards, T. & B., 165 Morningside road
Edwardson, J. H., 3 Restalrig road, Leith
Ferguson, C. F., 78 High st.
Ferguson, R., 6 Dalkeith road
Ferguson, T., 7 Middlefield, Leith Walk
Fernie, R., 154 Canongate
Finnie, G. L., 62 Coburg street, Leith; and at 46 Niddrie Mains road
Finnie, R. J., & Bros., 278 Morrison street
Fleming, R., Cunningham place
Forbes, F. J. (Prop., N. Kynoch), 50B Grove street
Forrest, T., 171 Morningside road
Fotheringham, R., 110 West port
Frame, A., 14 Bangor rd., Leith
Frazer, J., 134 Leith st.
Gibson, Mrs, 76 Tolbooth wynd
Glendinning, Mrs, 80 St Stephen st.
Gorman, Miss, Craigentinny road
Gray, W., 4 Bass Rock bldgs., Milton road, west
Grieve, John, 176 Dalkeith rd.
Grieve, Miss, 385 Easter rd., **Leith**
Halliday, R., 170 Gorgie road
Harris, E. & B., 560 Gorgie road
Harris, R., 91 Coburg street, Leith
Haughie, Ed., 153 Gilmore pl.; also stationer; circulating library
Heatly, M., 18 Southfield pl., Portobello
Henderson, J., 21 St Stephen st.
Henderson, J., 63 Dalry road
Hepburn, T., 139 St Leonard's st.
Hogg, A., 94 Buccleuch st.
Hughes, J., 244 Leith walk
Hunter, W., 5 West Nicolson st.
Hutchings, A. H., 8 Willowbrae road, Piershill
Irvine, D., 6 Hillside street
Jack, W., 3 Mansfield place
Jameson, Jessie, 59 Bernard st., Leith
Johnston, J., 200 Gorgie road
Kean, M., 13 St Peter's pl., Gilmore place
Kelly, H., 4 Royal Park terrace
Ketchen & Irvine, 278 Leith walk
Kilpatrick, J., 144 High st., Portobello

Newsagents—continued.

Kitchen, Mrs, 2A Crichton st.
Laing, J., 199 Gt. Junction st., Leith
Laing, R., 9 Slateford road
Lancefield, J., 190 Dalry road. Phone 63870
Lawrence & Cantley, 73 Lorne street, Leith. Phone Leith, 360211
Lawrie, A. V., 32 Roseneath terrace
Liddell, C., 94 Bonnington road
Lindsay, H., 77 Lauriston st.
Logan, E. I., 33 Iona street
Lugton, Alexander G., 1 Maurice place; also tobacconist, stationer and confectioner
McClelland, H., & Son, 116A Rose street
M'Clure, Mrs A., 1 Huntly st.
M'Culloch, W., 176 Albert st., Leith
M'Dougall, J., 48 Pitt st.
MacGill, A., 142 Colinton road
M'Gurdy, G., 6 Seafield rd., Portobello
M'Haffie, A. & J., 86 Newhaven rd., Leith; also tobacconists.
M'Intosh, H., 28 Joppa rd., Joppa
M'Kellar, G., 230 Crewe rd., north
Mackenzie, D. & E., 2A Balcarres st.
Mackie, Jane, 6 Jeffrey street
M'Phedron, J., 18 Lochrin buildings
M'Vey, M., 51 North Richmond st.
Maloney, D., 21 Sciennes road
Marr, Mrs J., 30A Whitehill st., Newcraighall
Martin, Annie, 50 Grove street
Meldrum, Miss, 90A Rose st.
(A) Menzies, John, & Co., Ltd., Hanover buildings, Rose st.; wholesale. Tel. add. "Hanover, Edinburgh." Phone 26201, 26202, 26203, 26204, 26205, 26206, and 26207 (7 lines)
Millar, A., 52 Main st., Newhaven
Millar, R. H., 31 Deanhaugh st.
Millar, Wm., 58 Ratcliffe terrace. Phone 43561
Miller, G., Granton harbour
Miller, M., 116 Spring gardens, Abbeyhill
Morris, A., 5 Dundonald st.
Morrison, A., 272 Leith walk, Leith
Morrison, D., 1 Dalry road
Morrison, J., 4 St Peter's buildings, Gilmore place. Phone 52677
Mowat, Miss M., 355 Easter rd., Leith
Muir, A. T., 101 Comiston road
Munro, F., 134 Comiston road
Munro, Mrs D., 17 Causewayside
Murdoch, D., 128 Fountainbridge
Newlands, James S., 16 Stafford street
Palmer, E., 5 Blair st.; wholesale
Paterson, J., 40A Tolbooth wynd, Leith
Paterson, J., 9 Brunswick place
Paton, A., 152 Dundee street
Phillips, J. L., 143 Dundee st.
Purdom, Wm., 20 Argyle place
Renton, W., 123 Dalry road
Rintoul, D., 16 Craighall road
Robertson, A., 33 Bruntsfield avenue; circulating library; also tobacconist
Rosevear, Mrs J., 110 Restalrig road, south; also confectioner and tobacconist
Ross, D., 200 Dalry road
Ryan, T. R., 29 Fowler terrace, 11
Sanderson, J., 366 Leith walk
Shearer, J., 132 Ferry rd., Leith
Sibbald, W., 97 Brunswick st.
Simpson, J., 197 Easter road, Leith
Smith, H. S., Ltd., 59 Mayfield road
Smith, James, 1 Comely Green place
Snodgrass, Miss, 1 Links pl., Leith
Somerville, R. & H., 9 Spring gardens, Stockbridge; also lending library; latest books. Phone 24594
Speirs, C., 47 Arthur st.
Stevenson, P. S., 2 Brunstane bank, Milton road, east, Joppa; also stationer, tobacconist, and confectioner. Phone Portobello, 82442
Stoddart, J. A., 17 South College street
Stuart, Miss M., 78 Crosscauseway; also tobacconist
Summers, Mrs J., 8 Lorne st., Leith
Sutherland, J., 84 Henderson street, Leith
Sutherland, Miss A., 73 Fountainbridge; also tobacconist. Phone 33152
Swan, Alex. A., 257 Gorgie road
Taylor, B. C., 31 Blackford avenue
Taylor, W., 156 Morrison st.
Thomson, R. D., 26 Clerk st.
Thomson, Jas., 102 Pleasance
Turner, J., 5 Melville terrace
Wallace, A., 92 Kirkgate
Wallace, Mrs E., 13c Manderston street
Waterston, J., 202 Canongate
Waterston, W., 15 Dundee terrace
Waterston, W., 24 Ardmillan terrace
Watson, A., 20 Milton st.
Watson, D., 443 Lawnmarket
Watt, Malcolm, 118 Nicolson st.
Whitten, J., 1 Marshall st.
Wightman, W. & I., 128A Morningside road
Will, T., 49 Morrison st.
Williamson, Miss B., 38 Buccleuch street
Wilson, Miss, 244 Canongate
Wilson, Mrs, 9 Ratcliffe terrace; also tobacconist
Wilson, Mrs A., District Post Office, 10 Comely Bank avenue. Phone No. 268031

NEWSPAPER OFFICES

Including Periodicals.

"Accountants' Magazine," 45 George street
"Blackwood's Magazine," 45 George street
"British Weekly," 15 Frederick st.
"Bulwark," 17 George IV. Bridge
"Chamber's Journal," 11 Thistle st.
"County and Municipal Record" (Weekly), 12 Bank st. Phone 20985
"Daily Mail," 20 St Giles st.
"Daily Record and Mail" and "Sunday Mail," 6 North Bank street
"Daily Sketch and Sunday Graphic," Ltd., Lawnmarket
"Edinburgh Evening Dispatch," 20 North Bridge
"Edinburgh Evening News," Ltd., 18 Market street
"Edinburgh Medical Journal," Tweeddale court, 14 High street
"Expository Times," 38 George st.
"Farming News & North British Agriculturist," 377 High street. Phone 31654 and 31655
"Financial Times," 4 No. St David street
"Gazette" (The Edinburgh), 1 Parliament square
"Glasgow Herald," "Evening Times," "The Bulletin and Scots Pictorial," 5 South St Andrew street; Head Office, 65 Buchanan street, Glasgow. George Outram & Co., Ltd., proprietors. Phone Nos.—Advertising and Publishing Depts., 21172; Editorial Dept., 21173
"Glasgow Evening News," 6 North Bank street
"Golf Monthly," 56 Annandale st.
"Juridical Review," St Giles street, 1. Tel. add. "Viridis." Phone 20766
"Life and Work," 121 George st.
"Musselburgh News," 20 Tower st., Portobello
"People's Journal," 1 India buildings
"Prescriber," 3 Howe st.
"Scots Law Times," St Giles street, 1. Tel. add. "Viridis." Phone 20766
"Scotsman," 20 North Bridge
"Scottish Bankers' Magazine," 45 George street
"Scottish Butchers' Journal," 17 Blackfriars street
"Scottish Catholic Herald" (Proprietors, "New Catholic Herald"), 57 Elder street
"Scottish Daily Express," 1 India buildings, Victoria st. Phone—Editorial, 27633; Circulation, 27769 and Advertising, 30928
"Scottish Educational Journal," 46-47 Moray place. Phone 23216, 23217, and 23218 (3 lines)
"Scottish Geographical Magazine," Synod Hall, Castle ter.
"Scottish Law Review," 12 Bank street. Phone No. 20985
"Scottish Pictorial Press," 5 West Register street
"Sports Dispatch," 20 North Bridge
"Weekly Scotsman," 20 North Bridge

NOTARIES PUBLIC

See also Solicitors; also Writers to the Signet.

Baxter, R., 38 Leith walk
Beveridge, Sutherland, & Smith (W.S.), 24A Bernard st., Leith. Tel. add. "Sutherland, Leith." Phone Leith, 37094 and 37095
Lockhart, R., 38 York place

NURSERYMEN, SEEDSMEN, AND FLORISTS

See also Florists; also Gardeners; also Seedsmen.

Adams, P., Cluny gardens
Anderson, J., Glencorse Nurseries, Morningside park
Brown, J. A., Piersfield place
Comrie, John M., 1 Colinton road; cut flowers, bulbs, bedding plants, etc.; wreaths, crosses, etc., made to order; gardening work of all kinds undertaken by hour or contract. Phone No. 53373
Crabbe, A. M., 22 Hope terrace
Dicksons & Co., 20 Charlotte square

Dobbie & Co., Ltd., The Scottish Seed Establishment, 48 Moira terrace, 7. Tel. address, "Pansies, Edinburgh." Code, 5th Edition, A.B.C. Phone Portobello, 81715 (3 lines). 45 and 47 Shandwick place (Phone 30906); 13 George square, Glasgow Phone Central, 2311); also Melville Nurseries, Dalkeith; Seed Farms, Marks Tey, Essex
Downie, Ltd., 27 Shandwick pl. Phone 24555
Duncan, W., Inverleith Nurseries, Inverleith row; office, Inverleith row; Residence, 10 Inverleith gardens. Phone Granton, 84004
Dyker, A., Blackie road, Leith
Gartland, F. W., Parkside Nursery, Dalkeith road. Phone No. 43851
Ghysels, J., Ettrick grove
Glass, J., Liberton
Glass, J. & A., 42 Queensferry st.
Henderson, G., Queensferry terrace
King, David, Corstorphine road
Laird & Murray (formerly of R. B. Laird & Sons, Ltd.), 16 Bank st. Phone No. 26812
Mackenzie, Andrew, 11 Forbes road. Phone 51159
M'Nicol, A., & Co., 11 York road, Trinity
Meadowpark Nursery, Pinkhill (opposite Zoo); tomatoes, cucumbers, pot and bedding plants, cut flowers, wreaths, crosses, and sprays. Phone Corstorphine, 66149
Miller, James, Murrayfield Nursery, Corstorphine road; tomatoes, cut flowers, and wreaths; lay-out of gardens undertaken
Myles, J. S., 12 South Clerk st.
Page, Charles, Gilmerton
Seth, J. & A., Morningside Nursery, Ethel terrace, Craiglea drive. Phone 53289
Simpson, F., Coltbridge ave., Murrayfield
Smith, J., 48 Colinton road
Stewart & Co., 13 South St Andrew st
Thomson, Wm., & Co., 3 Melbourne place
Tillie, Whyte, & Benvie, 12 Melbourne place
Veitch, J., Gorgie road
Wade, H. F., & Son, Murrayfield road
Watson, D. K., 20 East Trinity road, 5. Phone 83802
Watson, J., 29A Merchiston crescent; garden work of all kinds undertaken by hour or contract
Weddell, R., & Son, Suffolk rd.; landscape gardening, plans and estimates. Phone 42933
Wilson, Wm., & Co., Ltd., Prestonfield Nursery, Craigmillar, Edinburgh, 9. Phone Liberton, 75150
Young & Thomson, Braids Nursery, Braid avenue. Phone 53500

NURSING HOMES AND NURSES

See also Hospitals.

Abbotsford Nursing Home, 10 Abbotsford park
Abercromby Nursing Home, 24 Abercromby place
Association of Trained Nurses, 19 Rutland street
Campbell, Miss M., 5 Morningside park, 10; maternity. Phone 53892
Cleghorn, Nurse, 17 Stanley st., Portobello
Dean Nursing Home, 12 Randolph crescent. Phone 261911
District Nurses' Home, 3 Buccleuch place
Edinburgh Nurses' Co-op. Assoc., 4 Lynedoch place
Edinburgh Southern Trained Nurses' Association, 3 Rillbank crescent
Edinburgh Trained Nurses' Association (Miss Walker), 7 Rutland sq. Phone 22590
Fraser & Robertson, Misses, 14 Drumsheugh gardens
Glenlee (Mrs McLaren), 20 Colinton road. Phone 52528
Harper, C., 4 East Castle rd., Merchiston. Phone 55378
Lindores, Miss, 46 East Claremont st.
Lindsay, Miss B., 17 Ainslie pl.
Lumsdaine, Misses, 16 Eglinton crescent. Phone No. 62548
Lynch, Nurse, 25 Pitt st., Leith
M'Donald, Mrs, "Phesdo," 70 Craigleith Hill crescent; quiet nicely situated home for elderly people; moderate terms
Male Nurses (Temperance) Co-operation, Ltd., 7 Torphichen street
March Hall Nursing Home, 3 Marchhall crescent
Mayville Nursing Home, 3 Mayville gardens, Leith
Monson, Mrs, Trinity road
Morningside Drive Nursing Home, 65 Morningside drive
Moxey & M'Alpine, 22 Moray place
Nursing Home (Miss Burns & Miss Reid), 22 Drumsheugh gardens. Phone No. 27602
Nursing Home, 11 Randolph crescent
Nursing Home, 71 Gt. King st.
Nursing Home, 8 Chalmers crescent. Phone 43521
Private Clinic, 35 Drumsheugh gdns.
Queen's Institute of District Nursing, Scottish Branch Offices, 26 Castle terrace; general superintendent, Miss I. C. Dewar; secretary, Miss R. R. Allister; accountant Miss E. Messenger (Phone 31905 and 31906); superintendent of District Training Home, Miss B. J. Manson, 29 Castle terrace. Phone 22167
Queen Mary Nursing Home, 29 Chalmers street
Queensberry House, 64 Canongate; home for old men and women requiring nursing and medical attendance; terms moderate; prospectus on application to the Governor, John Calcott. Tel. address, "Queensberry House, Edinburgh." Phone 25940
Queensberry Lodge, 105 Holyrood road; home for aged and infirm ladies requiring nursing and medical attention; rates or board moderate; prospectus on application to Governor or Lady Superintendent. Tel. add. "Queensberry Lodge, Edinburgh." Phone 32300
Richardson, Miss, 22 Mayfield terrace
Ritchie, Miss, 9 Grosvenor st.
Ritchie, Miss, 143 East Trinity road
Rollo, Miss E., 10 Royal terrace. Phone 20974
Royal Scottish Nursing Home, 19 and 20 Drumsheugh gardens. Phone 27073 and 27074
St Raphael's Hospital, X-Ray Institute, Blackford avenue. Phone 422811 and 43647
Scottish Association of Trained Nurses (co-operative system), 15 Alva street
Scottish Teachers' Nursing Home, Ltd., 34 Royal terrace. Phone 21355
Sinclair, J., 26 Chalmers st.
Sloan, Mrs. 28 Royal terrace
Strathearn Nursing Home, Edinburgh, 9. Miss Walker, matron. Phone 51891
Syme, Miss M. B., 18 Royal Circus
Trained Nurses' Association, 30 Castle street. Miss Reid. Phone 20060
West End Nurses' Assoc., 4 Melville crescent
Whitelaw's Nursing Home, 11 Palmerston place. Phone 23824
Woodville Nursing Home, 14 Abercorn terrace, Joppa

OATCAKE MANUFRS.

Henderson, J. M. & M., Ltd., St Margaret's Bakery, Restalrig; The "Capital" home baked oat cakes, diabetic oat cakes and laxatives. Phone Edinburgh, 75293 and 75294
Scougal, David, Ingle Neuk Bakery, Stead's place, Leith; manufacturer of the original round oatcakes. Phone Leith, 76241

OFFICE APPLIANCES AND FURNISHERS

Art Metal Construction Co., 18B George street
Bell, W. Simpson, & Co., 6A George street. Phone 20873
Chalmers & Scott, Broughton market (off Dublin street). Phone No. 26256
Kenrick & Jefferson, Ltd., 18 Atholl crescent
Ludgate Co., 30 Fettes row
Peck, T. H., Ltd., 1 York place
Roneo, Ltd., 23 George street; modern steel furniture and equipment. Phone 25583
Royal Standard & Portable Typewriters (Watson's Typewriters, Ltd.), 18A and 18B George street. Phone 23944

OIL BURNER MANUFRS.

Laidlaw, Drew, & Co., Ltd., 9 and 11 Tower street, Leith. Phone Leith, 36876 and 36877

OIL MANUFACTURERS

Scottish Oils & Shell-Mex, Ltd., 17 Gt. Stuart street

OIL MERCHANTS

See also Drysalters; also Paint and Colour Merchants.

Anderson, Gibb, & Wilson, 22 Blackfriars st.; also paint merchants. Tel. add. "Matchless, Edinburgh." Phone 30286 (2 lines)
Anglo-American Oil Co., Ltd., 41 Newhaven road
Craig & Rose, Ltd., 172 Leith walk
Reid, A. & M., Ltd., 27 Commercial street, Leith
Sim, Wm., & Sons, 40 Jane st., Leith. Phone Leith, 37055 and 37056

OIL-CAKE IMPORTERS AND MERCHANTS

See also Seed, &c., Merchants.

British Oil and Cake Mills, Ltd., Seafield
Ovens, Thomas, & Sons, Ltd., 40 Timber bush, Leith. Phone Leith, 36491 & 36492
Robertson, W. J., & Co., Ltd., West Fountain place
Wyllie, J. & A., Ltd., West Bowling-green street, Leith

OPTICIANS AND PHILOSOPHICAL INSTRUMENT MAKERS

Those Marked (A) are also Chemical Dealers.

Adams Bros., 10 and 12 Albert place. Phone 35507
Adams, G. B., 353 Leith walk
(A) Baird, A. H., 37 Lothian st.
Boag, M. G. & A. St C., 61 Montrose terrace. Phone 75520
Brownlee, R., 30 Dalry road
Bulst, J., & Sons, 67 South Bridge. Phone 26844
Cameron, Peter (Wm. Sutherland, successor), 28 Crighton place, Leith walk. Phone Leith, 35154
Craig, W., 6 Commercial st.
Curtis, F., 67 Nicolson st.
Gill, Tom, & Son, Greyfriars Bobby's Shop, 6 Greyfriars place. Phone 25748
Hamblin, T., Ltd., 128 George st.
Hutchison, G., & Sons, 18 Forrest rd.
Hutchison, J. R., 21 Lismore crescent
Hyslop, S. R., 40 Home st.
(A) Irvine, B., 12 St Peter's buildings, Gilmore pl. Phone 52328
Klar, A., 67 Newington road. Phone 44173
Lennie, E. & J., 46 Princes st.
(A) Lizars, J., 6 Shandwick place
M'Call, Lennie, 53 Lothian road. Phone No. 24118
M'Grath, W., 17 Queensferry st.
M'Kechnie, J. C., 5 Castle st. Phone No. 23613
Mackenzie & Son, 93 Shandwick pl.
M'Vey, W., F.B.O.A., 212 Morrison street; National Health Insurance optician; also watchmaker and jeweller.
Main, Thomas, 21 Forrest rd. Phone 33189
Nathan, A., 64 Leith st.
Pearson, David, F.N.A.O., F.S.A.O., 132 Leith Walk, Leith. Phone Leith, 35549
Pearson, David, F.N.A.O., F.S.A.O., 18 Brougham street, Tollcross, 3. Phone 31264
Prescott, G., & Co., 98 Lothian road
Richmond, Alexander, 79 Pleasance; also chemist. Phone 42964
Simpson, J., 10 Forrest road
Sorrell, S., 96 Pilrig st.
Stalker, D., 6 Commercial st., Leith
Stevenson, Peter, Ltd., 7 and 9 Forrest road. Tel. add. "Percolator, Edinburgh." Phone 20912
Sutherland, J., 15c Bath street, Portobello
Trotter, John, Ltd., 105 George st.
Turnbull & Co., 181 Constitution st., Leith
Wainright, M. L., F.B.O.A., 2 Waverley steps; consulting optician. Phone 31411
Walls, T. J., Ltd., 35 Forrest road
Watson, J. B., 15 Shandwick place
Western, T., 12 Queen st.
Williamson, A., 132 Leith walk, Leith

OPTICIANS (MANUFACTURING)

Butterworths (Edinburgh), Ltd., 14 Thistle street; exclusively manufacturing and wholesale. Phone 30248 and 30249
Culver Optical Co. of Scotland, Ltd., 38 Torphichen street
Lincoln Optical Co. (1938), Ltd., 90A George street

ORGAN BUILDERS

See also Musical Instrument Makers.

Ingram & Company, Saughton ave., Gorgie (Phone 62151); residence, 1 Western pl., 12 (Phone 62984)
Scovell & Co., 161 Causewayside (Phone No. 41946); private address, 31 Spottiswoode road (Phone No. 52340)
Wellby, H., 35 Mentone terrace

OSTEOPATHIC PHYSICIANS

Macdonald, Dr Kelman, 40 Drumsheugh gardens (Phone 25489); residences, 4 Eton terrace (Phone 33331), and Eton Cottage, Barnton (Phone Davidson's Mains, 77705)
Torrance, Dr, 6 Walker st.

OSTEOPATHS

Shipman, S. C. Eustace, B.Sc., 51 Alva street; Xray and all electrical treatments. Phone 32717
Thomson, James C., 11 Drumsheugh gardens. Phone 217881
Wylie, Alan W. G., 47 Brunswick street

OUTFITTERS

See Hosiers, Glovers, and Outfitters; also Ladies' Outfitters; also Tailors, &c.

OVEN BUILDERS

Cruickshank, J., Ltd., 20 Duff street. Phone 61182 and 61183

OVERALL SPECIALISTS

Oswald, J. Clinkscales, & Sons, 63 Cockburn street, 1. Phone 24764

PACKING-BOX AND CASE MAKERS

Cummings, W., & Son, Ltd., 9 Murano place, Leith walk
Cunningham & Sons, 4 James Place lane
Gaudie, David, & Son, Graham st., Leith
Gillie, Thomas, & Son, 236 Leith walk. Phone Leith, 35137
Lamb, R., 95 Broughton road
M'Nab, J. Baird, 26 Bowling Green street, Leith. Phone Leith, 35976

PAINT AND COLOUR MERCHANTS

See also Drysalters; also Oil Merchants; also Paint Manufacturers.

Cameron, Jas., 214 Canongate
Finlayson & Stuart, Ltd., 16 Calton road. Phone No. 28021
Gray, J. B., & Co., 17-19 Guthrie street. Phone 24314
Leith Paint Co., Ltd., 34 Halmyre st.
Martin, C., 8 Calton road; agent for "Velure" enamel and Berger's paints; also drysalter
Peddie, R., 5 Duke street, Leith; wallpapers, paints, and glass
Smith's Paint and Wallpaper Co., Ltd., 119 Nicolson street. Phone 42423

PAINT, COLOUR, AND VARNISH MANUFRS.

Anderson, Gibb, & Wilson, 22 Blackfriars street. Tel. add. "Matchless, Edinburgh." Phone 30286 (2 lines)
Craig & Rose, Ltd., 172 Leith walk
Edina Paint Co., 29 No. Rose Street lane; wholesale
Hall, Dunbar, & Co., Ltd., St Ninians Works, 5 Church st., Leith. Phone Leith, 36207 and 36208
Parsons, T., & Sons, Ltd., 54 Queen street
Scottish Walpamur (The) Co., Ltd., 12 Howe street. Phone 26524
Sim, Wm., & Sons, 40 Jane st., Leith. Phone Leith, 37055 and 37056
Strathclyde Paint Co., Ltd., 116 Leith walk
Walpamur (The) Co., Ltd., 12 Howe street. Phone 26524

PAINTERS, PAPERHANGERS, AND GLAZIERS

See also Decorators.

Archibald, Wm. (T. Nicoll), 6 Beaufort road. Phone 52830
Ballantine, J., & Son, 40 George st.
Barclay, J., & Co., 3 Elgin terrace
Baxter, G., 4 Murdoch terrace
Beck & Jones, 372 Gorgie road
Beveridge, W., & Sons, 24 St Patrick square
Bingham, J. H., 44A East Trinity road. Phone Granton, 83304
Blyth, A., 50 Eyre place
Bonnar, T., & Son, 58 George st.
Boyle & Co., Ltd., 11 Albany st.
Brown, A., 4 Lorne square
Brown, Alex., 5 Gilmore place; also decorator. Phone No. 53361
Brown, J. K., & Son, 11 Dean st.
Brown, W. & J., 5A Pirrie st.
Cameron, James, 214 Canongate
Campbell, A., 1 Polwarth crescent
Campbell, A. & R., 60A Inverleith row
Campbell, W. A., & Sons, Ltd., 3 West Maitland street
Carnie, George, 51 Raeburn pl.; also decorator, designer, gilder, writer and grainer. Phone 21558
Chesterfield, H., 25 Bruntsfield pl.
Clark, C., 12 Calton hill
Clark, J., & Co., 93 Hanover st.
Cowe, J. & J., 50 Gilmore place
Cranston, J., & Son, 1A Argyle place
Cranston & Young, 163B Causewayside. Phone 42167
Cummings, G., 35 William st.
Cunningham, W., 151 Gilmore place
Dalgleish, J. M., & Son, 6 Stanley road, Trinity. Phone Granton, 83058
Dickson, T. P., & Son, 8 Bernard ter.
Dingwall, A. M., 115 Morrison st.
Downie & Wilson, 44 Causewayside. Phone 44507
Duff, James, & Son, 18 Craighall road. Phone Granton, 83163
Edward, R., & Son, 11 Bath st., Portobello; estimates free. Phone Portobello, 81319
Elliott, W., 2 M'Leod st.
Finlay, G., 1 Comely Bank row. Phone 26119
Forsyth, Wm., & Son, 43 Forrest road. Phone No. 21009
Fraser, W., & Son, 60 Coltbridge ave.
Gardiner, J., 257 Dalry road
Girdwood, G., 22 Sciennes road
Glass, George (from Bonnar & Son, George street), 71 Morningside road; also decorator; estimates free. Phone No. 54238
Gordon & Dow, 21 Slateford road; camouflage and spray painters; contractors to War Dept., Admiralty, and Air Ministry. Phone 61783
Gordon, P. & J., 4 Middlefield, Leith walk
Grandison, T., & Son, 14 Grange loan
Gray, John B., 41 Comiston road
Gray, M., & Co., 14 Canaan lane
Greenhill, G., & Son, 4 Summer place
Greig, G., 8 Alvanley ter., Links
Grieve, Robert, 6 Melville terrace; house, 1 Livingstone place
Haddow & Son, 6 Barclay terrace
Hargreaves & Co., 37A Castle st.
Harvey, J. & T., 39 York place
Hastie, C. E., & Co., 8 Balcarres st.
Henderson & Co., Commercial Dry Dock, Leith
Henderson & Paterson, 81 Morningside road. Phone No. 54262
Hendry, 85 Lothian road; house painters and decorators. Phone No. 24309. Established 1871
Hendry, G., 1A Warrender Park cres.
Hoffie, W., & Son, 22 Morningside road. Phone 52739
Horsburgh, C. P., 46 Merchiston ave.
Horsburgh, P., 28B St Leonard's st.
Houston, J., 24 Parsons Green terrace
Howden & Son, 10 Buccleuch st.
Hoy, R., & Son, Drum st., Gilmerton. Phone Dalkeith, 3253
Hughson, Robert, 15 Ferry rd., Leith
Hunter, H., 96 Marchmont crescent
Hunter, John, 43 Haymarket terrace
Hutton, A., & Son, 35 Dundas street. Phone 22220. See
Irvine, T., 4 Beaverhall road
Isdale, M., 16 St Vincent st.
Johnson, A. M., 17 Spittal st.
Jordan, W., 320 Easter rd., Leith
Kay, J., 29 William street. Phone 12746
King, A., 63 Morningside road
Kirkpatrick, Thos., 111 and 113 Constitution street, Leith; also decorator. Phone Leith, 35810
Kitchin, J., & Son, 3 Duke st.
Lennie, John, 188 Causewayside. Phone 44265
Lindsay, D., 13 Allan Park crescent
Logan, C., 14 Parsons Green terrace
Logan, J., & Son, 7 East Norton pl.
Logan, W., 211 High st., Portobello
Lovell, J., 25 Spring gardens
M'Arthur Bros., 17 West Maitland street and 8 Murrayfield place. Phone No. 27385
M'Callum, Hugh (Mrs A. M'Callum Grant), 27 South Clerk street; painter and decorator. Phone 41571
M'Callum, H., 5 Buccleuch st.
M'Gregor & Sons, 2 West Norton pl.
M'Guire, C., 326 Leith Walk
Mackenzie, J., & Sons, 28 Lochrin buildings, Gilmore place
Mackenzie, R. W., 13 West Preston st.
Mackenzie & Son, 179 Constitution st.
MacKinnon, A., 1 So. St James st.
M'Lennan, G., 31A Nelson st.
M'Queen, D., & Son, 103 Grove street
Martin, Peter, & Son, 21 Roseburn terrace. Phone 62188
Mavor, J. M., 38 Braid road. Phone 52559
May & Son, 13 Morningside drive
Melrose, M., 161 Warrender Park rd.
Melville, Francis W., 24 Dublin st.
Middleton & Son, 22 Dublin street. Phone 27900
Miller & Sons, 15 Sciennes road
Milne, R., & Son, 30 Deanhaugh st.
Milne & Barclay, 1 Forth st.
Mowat, D., 12 South College street. Phone 41128
Moxon & Carfrae, 77 George st.
Muckart, T. C. & Sons, Ltd., 6A Grange road. Phone 42212
Muirhead, Andrew, & Son, 14 Castle street. Phone 22601
Muirhead, Hugh, & Son, 12 Melville place. Phone 23919
Norris, G., 71A Broughton st.
Phillips, A. R., 1 India st.
Pinkerton, W., 13 Grove st.
Pringle & West, 29 Rankeillor street; also decorators; personal attention always
Robb, J., 16 Barony st.
Robertson, J., 24 Marchmont crescent
Robertson, T., 241 High st., Portobello
Robertson, William N., 99 Lauriston place; also wallpaper dealer. Phone 24678
Rolland, J. C., Ltd., 10 Newington road. Phone 43079
Rollo, David, & Co., 290 Gorgie road
Scott, W. & T., 4 Allan street, Leith; estimates free. Phone Leith, 36046
Selkirk, A., 197 Gilmore place; residence, 35 Merchiston avenue; painter and decorator. Phone No. 51824
Sheerin, T., & Son, 278 Bonnington road, Leith
Short, Jas., 16 Braid road
Sibbald & Smith, 7 Haymarket terrace. Phone 62811
Simpson, W. C., & Son, Ltd., 30 and 42 Haymarket terrace and Surrey place. Phone 61350. Est. 1891
Sinclair, J. S., 1 Abercromby pl. Phone 26855
Sinclair, W., & Sons, 37 Slateford road; also decorators. Phone No. 62500
Smart, J., 46 Craighall road. Phone Granton, 83306
Smith, D. C., 216 Dalkeith road and 56 Newington rd. Phone 41453
Smith, D. C., & Son, 34 Broughton street. Phone No. 25872
Speirs, Jas., & Son, 12 Torphichen place. Phone 21690
Spence, F., 68 Leith walk
Stark, C., 1F Ashley terrace
Stevenson, R., 36 Dundas st.
Stewart, J., & Son, 22 North-West Circus place
Stewart, L., Coltbridge Avenue lane
Stoddart, D. & J., 78 Duke st., Leith
Sutherland, J. H., 1 St Alban's road, 9; specialist in painting, designing, and interior decoration; estimates given. Phone 43325
Sutherland, R. G., 109 Bellevue road
Tait, Adam, 96B Constitution street; also decorator
Tait, J., 122 Granton road. Phone Granton, 83139
Thom, W., 56 Charlotte st., Leith
Thomson, J. W., 222 Morrison st.
Trayner, J. E., 35 West Nicolson st.
Tullis, J. M., Ltd., 153 Morningside road. Phone No. 53226
Tully, Robert, 240 Dairy road. Phone 62351
Wardlaw Bros., 134 Colinton road; also decorators. Phone 61704
Weir & Stewart, 55 Bernard st.
West End Decorators, 3 Atholl place

Painters, Paperhangers, and Glaziers—contd.

Williamson, Alex. B., & Son, 5 Coates place. Phone 24467
Wilson, D., & Son, 43 Sandport st., Leith
Wintour, W., & Sons, 17 Stafford st.
Wishart, R., 274 High street, Portobello. Phone No. Portobello, 81144
Wood & Son, 114 Pitt st.
Wood, J. & G., 4 Crichton st.

PAINTERS (PORTRAIT)

See also Artists.

Hutchison, G., 8 St Bernard's crescent
McDougall, Miss, 45 Frederick st.
Ross, R. H. A., 4 Belford road

PAPER BAG MAKERS

Smith & Ritchie, Ltd., 71 Albert st.
Walker & Sinclair, Swinton row. Phone 25814

PAPERHANGINGS MANUFACTURERS

See also Wallpaper Merchants.

Baxendale & Co., Ltd., 1 King's Stables road, Grassmarket. Tel. add. "Baxendales, Edinburgh." Phone 27040, 27047, 27048, and 27049
Clephane, W. P., 57 High st.
Line, John, & Sons, Ltd. (incorporating John Dunn & Son), 16 Picardy place. Phone 30168 and 30169
Lothian, Kinross, & Co., 17 Greenside place
M'Crie, Waugh, & Co., Ltd., 127 George street
Morris, S. & H., Ltd., 63 Lothian rd.
St Andrew's Wallpaper Co., 32 North West Thistle Street la. Phone 21341
Shillinglaw, A., & Co., Ltd., 37 Bread street
Smith's Paint & Wallpaper Co., Ltd., 119 Nicolson st. Phone No. 42423

PAPERMAKERS

The Association of Makers of Esparto Papers, Secretary, H. L. Warden, S.S.C., 10 Atholl crescent. Phone 23133 and 23134
Cowan, A., & Sons, Ltd., 19 Duke street. Phone 20135
Inglis, J., & Co., 72 Newhaven road
Spicers, Ltd., 42 Frederick st.

PAPER MERCHANTS AND AGENTS

Central Paper Warehouse Co., 27 Clyde street
Costa & Cuthill, Ltd., 14 York place
Davidson, B., 163A Fountainbridge
Davidson's Paper Sales, Ltd., Boroughloch square, Buccleuch street
Douglas & Co., 8 Baxters pl. Phone 23496
Galt, A. F., & Co., 10 George st. Phone 22891 and 21488
Hall, R., 7 Picardy place
Hamilton, J., 16 Glenorchy terrace
Harveys, Ltd., 13-17 Forth st. Phone 30011 and 30012
Hodge, J., 1 Strathfillan road
Kidd, J. F., 33 and 37 Jeffrey street. Phone 20639
Mackinnon & Hay, 21 Duke st. Phone 25664
M'Neill, G., 10 No. St David st.
Paper Shavings Co., Ltd., 64 and 66 Newhaven road, Leith. Phone Leith, 35806 and 35807
Melville, W., 8 Laverockbank road
Munro, A. B., 31 Wilton road
Smith, J. & G., 1 Parliament street, Leith
Strathie, Harrington, & Co., 30 St Andrew square
TULLIS, HUNTER, & CO., LTD., York House, 14 York place, 1. Phone 20294 and 20295
Wilson, J. P., 62 Hanover st.; also agent. Phone 30435

PAPER RULERS

Napier, J., 7 Swinton row
Pennington, J., 18 Thistle st.
Stewart, G., & Co., Ltd., 92 George st.
Wood, Thomas, & Sons (Edinburgh), Ltd., 107 High street

PAPER STOCK MERCHANTS

Smith, John, & Co. (Paper), Ltd., Lochrin terrace, Home street; export. Tel. address, "Rinloch, Edinburgh." Phone 26570

PAPER VARNISHERS AND GUMMERS

Linkie, John, 66 High street. Phone 30354

PATENT AGENTS

Johnsons, Messrs, 10 Stafford st.
Marks & Clerk, 19 Young st.
Patterson, George, 20 George st.

PAWNBROKERS

See also Salerooms.

Adam, J., 4 High riggs
Burgh Loan Office, 1 Ferrier st. Phone Leith, 36068
Caledonian Loan Office, 43 Bridge st., Leith
Campbell, David, 95 and 119 West port. Phone No. 30314
Dresner, P., & Co., 31 Market street, Leith
Edinburgh & Leith Loan Co., 87 Leith street
Equitable Loan Co., of Scotland, Ltd., 219 and 227 High street; and branches. Phone 26735
High Street Loan Co., 10 High st.
Hill Bros., Ltd., 22 Drummond street; and branches
Leith Equitable Loan Co., 2 Jane st.
Liddell, W. G., 312 Lawnmarket and 5 South College street. Phone 43598
M'Dermott, James, 10A Kirkgate
Masterson & Son, 17 Gt. Junction st.
Rosie, J. M., & Son, 1 West Richmond street
St Bernard's Pawnbroking Office, 8 Kerr street
Stockbridge Equitable Loan Office, 10 St Stephen street
Williamson, J., & Sons, 98 Rose st.

PHOTOGRAPHERS

See also Artists.

Bacon, J., & Sons, Ltd., 130 Princes street
Balmain, J., 1 Atholl place
Barrie's, 128c Princes st.
Coltart & Son, 8 Dalmeny st.
D'Arcy, Miss, 37 Queensferry street
Edin. Professional D. & P. Service, 127 Rose Street lane, south
Greenfield, J., 5 Annandale st.
Greenfield, J. E., 10A Greenside place
Harper, J. C., 131 Leith walk. Phone 36038
Ideal Studio, 10A Greenside pl.
Inglis, Francis Caird, Rock House, Calton Hill
Los Angeles Studio, 75 Princes st.
Mackay, A., 22 Dalry road
Moffat, J., 126 Princes st.
Morrison, G. G., 55 Lothian rd. Phone 24416
Morrison's Studios, 17 South St Andrew st. Phone 21311
Murray, K. W., 50 South bridge
Rushbrook, A. H., 92 Nicolson st.
Scott, M. & T., 24 Shandwick place
Thomson Bros., 5 West Maitland st.
Watson, A. Swan, Viewpark Studio, 88 Bruntsfield place. Phone 53092
Yerbury & Son, 90 Morningside rd.
York Studios, 6 York place

PHOTOGRAPHERS (COMMERCIAL)

Banks, V., A.R.P.S., 21 Charlotte sq.
Crawford's, 81A Cumberland st.
Edinburgh Picture News, 150 Rose st.
Irvine, B., 12 St Peter's buildings, Gilmore place. Phone 52328
Smith, Ian, 6 York place. Phone 22695
Train, R., 58A Broughton st.

PHOTOGRAPHERS (PRESS)

Scottish Pictorial Press (A. G. Ingram), 5 West Register st. Phone 21944
Smith, Ian, 6 York place. Est. over quarter of a century. Phone 22695

PHOTOGRAPHIC MATERIAL DEALERS

Duthie, J. F., 13 South St David st.
Henderson, F., 54 South Clerk st.
Irvine, B., 12 St Peter's buildings, Gilmore place; photo films developed, printed, and enlarged; all Kodak supplies, cameras, and accessories. Phone 52328

Kalton & Son, 21 Haddington place
M'Call, Lennie, 53 Lothian rd. Phone No. 24118
M'Kechnie, J. C., 5 Castle st. Phone 23613
Milne, J., 177B Gt. Junction street, Leith
Watson, J. B., 3 Frederick st.
Wintour, J. B., 141 Bruntsfield place

PHOTO-LITHOGRAPHERS

Wood, A., & Son, 10 St Bernard's row

PHOTO PROCESS BLOCK ENGRAVERS

Hislop & Day, Ltd., 9 Albany st. Phone No. 30051
Stevenson, David, & Co., Ltd., 33 and 34 Fettes row. Phone 27476

PHYSICAL THERAPY

Forbes, D. Stewart, G.S.N.C., M.S., I.P.M.E., 26 Drummond place. Phone 25912
PHYSICAL THERAPY PRIVATE CLINIC, 2 RANDOLPH CRESCENT; SPECIALISTS IN PHYSICAL THERAPY; COLONIC IRRIGATION (STUDA CHAIR METHOD), ZOTOFOAM, PINE AERATION AND SEAWEED BATH MASSAGE. MISS SERCOMBE, PRINCIPAL. PHONE 23252

PIANOFORTE DEALERS AND REPAIRERS

See also Musicsellers, &c.

Biddle, Wm., 1 Bruntsfield terrace
Livingstone's Piano Saloons, 18 Newington road
Mees, W., 24 Craiglockhart dr., so.
Paterson, Sons, & Co., Ltd, 27 George street. Tel. add. "Music, Edinburgh." Phone No. 23797
Ross-Mackenzie, D., 40 London st.

PIANO TUNERS

Galloway, G., 7 Saughtonhall avenue
Gilchrist, J., 59 So. Clerk st.
Lees, J. Kenyon, & Son, 16 Roseneath terrace
Lindores, G., 62 Polwarth gardens
Weir, J. D., 25 Falcon avenue. Phone 52042

PICKLE AND SAUCE MANUFACTURERS

Elder, A., & Son, Beaverhall road
Heinz & Co., Ltd., 7 Bath st., Leith
Pender, W., Ltd., East Silvermills

PICTURE-FRAME MAKERS

See also Artists' Colourmen; Carvers and Gilders; Printsellers.

Allan, D., 132 Morningside road
Eppel, R., 32 Lothian st.
Freedman, R., 8 Antigua st.

Holmes, James, 34 William st.
McLuskey, John, 31 Bruntsfield place
Meyer, Ross, & Co., Ltd., 10 Fettes row
Simm, W., 1 Greyfriars place
Sinclair, A., 88 Haymarket terrace
Stechan, E., 36 Bruntsfield place

PICTURE HOUSES

See Amusements.

PIPE WORK ENGINEERS

Munro & Miller, Ltd., 71 George street; piping installations of all descriptions; land and marine, coils and grids. Phone 31430

PLASTERERS

See also Slaters.

Edinburgh, Leith, and District Master Plasterers' Association, A. A. Pinkerton, 10 Castle terrace
Arnott, John, Windsor pl., Portobello
Baird, John, & Son, Ltd., East London street
Blake, P., 89 Potterrow
Borthwick, D. & J., 75 Dean st. Phone 24534
Cooper, R., 180 Morningside road
Cramb, James, Lower Gilmore place
Dunlop, W., 10 Hutchison road
Finnie, A., & Co., 15 Jamaica Street lane; also cement workers. Phone 63561
Fisher, David, & Sons, 80 Dundee street; plain and decorative. Phone 61592
Graham, Thomas, Ltd., 45 Castle street; also slaters; contractors to His Majesty's Board of Works. Phone No. 30295 (2 lines)
Graham, Wm., & Sons, Gilmerton road, Nether Liberton; also cement workers. Phone Office, Liberton, 79438
Hogg, M., Goldenacre terrace
James, A., & Co., West Savile terrace
Johnston, J. & J., 119 Grove st.
Locke, R., Distillery la., Dalry road
M'Lauchlan, J. & W., Annandale Street lane. Phone No. 24323
Mason, Alexander, Yarrow Cottage, Gilmerton. Phone Liberton, 79056
Mill, J. & R., 198 Pleasance
Mill, R., & Sons, 71 St Leonard's street. Phone 42123
Monteath, John M., 3 Lower Gilmore place. Phone 51861
Nicol, C. & R., 86 Brunswick st. Phone 28038
Ogilvy, A., 63 Duke st., Leith. Phone Leith, 35936
Robertson & Co., Ltd., Roseburn st., Murrayfield
Rosie, G., & Son, 74 South Clerk street (Phone 42851); yards, East Newington place and Barony street; also slaters
Sinclair, W. H., Lower Gilmore place
Stewart, W., 33 Caledonian crescent
Stuart's Granolithic Co., Ltd., 44 Duff street

Sutherland, J. S., 7 Charlotte lane, Leith
Telford, W., 1 Parker avenue
Thomson, J., 7 N. E. Cumberland Street lane
Urquhart, D., 28 East Preston st.
Walker, P., & Son, 53 Buccleuch st.
Walker, T. N., & Warwick, Ltd., Moredun Mill, Greenend, Liberton. Phone Liberton, 79566

PLUMBERS AND GASFITTERS

See also Brassfounders; also Engineers (Sanitary).

Edinburgh, Leith and District Master Plumbers' Association. J. Ferguson Reekie, S.S.C., 22 Great King street, secretary
Adams, John, & Co., 37 Marshall st.
Adams, Robert, & Son, Ltd., 63 Shandwick place
Addison, J., & Son, 14A North Junction st., Leith. Phone Leith, 35085
Aitken, John, 14 Montrose ter.
Alexander, G., 30 Craighall rd., Leith, 6; Residence, 9 York road, Trinity. Phone No. Granton, 83824
Allan, A., & Sons, 22 Marchmont road; registered plumbers. Phone No. 53032
Anderson, A, B., 1 Young street. Phone, Office, 23586; Residence, 53129
Arbuckle, J. M., 199 Morningside road. Phone 52808
Archer, A., 16-18 Grange loan (Phone 41915); residence, Cameron Park, Dalkeith rd. (Phone 43838)
Ballantyne, A., 167 Rose street. Phone No. 27815
Barton, W., & Sons, Ltd., 11 Forrest road. Phone 31891 and 31892
Beaton, W., & Co., 20 Lochrin buildings, Gilmore place
Beck, James, 101 Hanover st.
Blackhall, P., 35 Haymarket terrace; also electrical engineer; day and night service. Phone 62133
Blackie, Robt., & Sons, 5 Comiston rd.
Blake, D., & Co., 10 Beaverhall road
Bogle, Thomas, 8 North-West Circus place. Phone No. 26150
Boyd, John, 97 Morrison st.
Braidwood, M. P., 44 East Trinity road. Phone No. Office and House, Granton, 83719
Brown, A. D., & Sons, 280 High street, Portobello; workshop, Rosefield avenue, Portobello. Phone Portobello, 81342
Burn & Baillie, 169 Hanover st.
Campbell, John, 54 Ratcliffe terrace
Clark, T., & Co., 71 Rose street.
Clephane & Son, 104 Pitt st.
Cochrane, J., Ltd., 44 Kirgate, Leith; estimates furnished free. Tel. add. "Ventilate, Leith." Phone Leith, 36107
Cossar, Jas., 157 Causewayside
Currie, Jas., 38 Marchmont road
Deas, W., 22 Thistle st.

Plumbers and Gasfitters—ctd.

Dickison, A., & Sons, 13A Brougham street, Tollcross; also sanitary and electrical engineers. Phone No. 20959
Dickson, G., 17 Auchinleck's brae, Newhaven
Dickson, G. Anderson, Kirk Farm House, Lasswade road, Liberton. Phone Liberton, 79222
Dickson, J., & Son, Kirkgate, Liberton; no connection with any other firm of same name; day and night service. Phone Liberton, 79575.
Edgar, A. W., & Son, 2 Hill place. Phone No. 42558
Finlayson, R., 11 West Crosscauseway
Gibson, Hugh C. (heirs of), 32 Dock st.
Gilchrist, A., 4 West Crosscauseway
Graham, J., 42 Broughton st.
Greig, D. S., 42 London st.
Grieve, A., 30 Argyle place
Hadden, J., & Son, 6B Grange road. Phone 42213
Haggart, Andrew, 122 Morningside road. Phone 52656
Hall, P., 94 Mayfield road
Harkess, R., 18 Yardheads, Leith
Hastie, A., 6 Atholl place
Henderson, James, 4 Caledonian place; residence, 47 Springvalley terrace. Phone No. 61539
Henderson, Thomas P., 84 Grove street. Phone 55402
Hendry, F. P., 177A Morningside rd.
Herbert, J., 9 Colinton road. Phone 53846
Howie, A. Y., 8 Stanley road, Trinity
Hume, T., & Sons, 2A Stafford st.
Hutchon, A. W., 2 Whitehouse Loan
Hutton Bros., 23 Argyle place
Inglis, James M., 22 Salisbury road (Phone 41665); also at Queensferry street (Phone 23843)
Kerr, Joseph, & Sons, 12 William st.
Kettles & Wilkinson, 2C Roseburn terrace; also ironmongers
Kilcoyne, J., 79A Broughton st.
King, Thomas, 102 North-West Rose Street lane
King, T., 13D Manderston st.
Knox, P., & Son, 31 Crighton place. Phone Leith, 35061
Kyles, D., & Son, 20 Haymarket terrace. Phone 61267
Laing, J., 121 Hanover street (Phone 25141); branch, 1 Seaforth terrace, Blackhall (Phone Davidson's Mains, 77505); also electrician
Lawrie & Stewart, 14A Morrison street; residence, 4 Angle Park terrace. Phone 26686
Leggate, John, & Son (incorporating Alex. D. Goodall), 3, 4, and 6 East Norton place; also sanitary engineers. Phone 75157
Little, Robert, 1 Dean Park st.
Lunn, R., & Sons, 26 Raeburn place
Macarthur & Co., 43 West Nicolson street
Macdonald, J., & Sons, 3A Dundas street
M'Intyre & Co., 221 Dalry road
M'Isaac, R., 15 Haymarket terrace
Mackie & Simpson, Ltd., 3 Polwarth crescent. Phone 51432.
Mackie, James G., 155 Morrison street. Phone 33204
Mackie, S. G., & Co., 80 Polwarth gardens
M'Naught, W. F., 8A Howe st.
M'Naughton, W., 43 Leven st. Phone 52874
Malcolm, D., 260 High street, Portobello. Phone Portobello, 81139
Martin, J. G. & Co., Ltd., 39 Argyle place, 10. Phone 43406
Maxton, J., 8B Bath st., Portobello
Moonie, T., Liberton
Morrisons, Ltd., 2 Hope Street lane
Morton, J. A., & Co., Waverley Steps
Moyes & Sons, Ltd., 8 M'Donald road
Nicol, Wm., & Sons, Ltd., 13A George street
Ormiston, M., 94 St Leonard's st.
Paterson, H., & Sons, 9 Elm row. Phone 21106
Paterson, J., 15 Picardy place
Paterson, J., 10 Morningside drive
Pearson, J., 182 High st., Portobello
Pentland, J. F., 10 Lauriston st.
Pratt, W., 41 Montrose terrace
Pringle, T., 63 Mayfield road
Pryde, Robert (successor to A. G. Knox), 181 Gilmore place. Phone 55632
Reid, D., 4 St David's ter.
Reid, George, 11A Jock's Lodge. Phone Portobello, 75171
Reid, George, 38 Bernard street
Renton, W., & Sons, 57 South Clerk street
Ritchie, Alexander, 77 St Leonard's street. Phone 43821; residence, 44108
Rutherford & M'Alpine, 11 Alvanley terrace, Bruntsfield. Phone 52041
Rutherford, J., & Son, 54 Haymarket terrace
Saunders, J., 12 Bellevue grove
Scott & Ferguson, 11 Craiglea drive. Phone 53477
Scott & Galbraith, 42 Merchiston ave.
Scott, J. M., & Sons, 352 Morningside road
Sharp, John, 269 Morningside road. Phone 53105
Shaw & Gibson, 9 No. St David st.
Shepherd, J., 257 High st., Portobello
Sinclair & Co., Ltd., 54 Constitution street
Smith, Alex., 54 Duke st., Leith
Smith, D., & Sons, 1B West Crosscauseway
Steel & Wilson, 281 Easter rd., Leith. Phone Leith, 36932
Stevens, D., 15 Howe st.
Stevenson & Co., 10 Croall place
Stewart, J., & Co., 70 Merchiston ave.
Stewart, W., 35 Haddington place
Tait Bros., 20A Dundas st.
Tait, John, 3 Jock's Lodge
Thomson, A., 100 South Clerk street. Phone 41656
Thomson, G., & Co., 137 Ferry rd., Leith
Thomson, J., 123 Ferry road
Thomson, J., 170 Morningside road
Thomson, Jas., & Son, 12 Church st.
Tinlin, J., 3 Albion road
Tosh, J. G., 66 Ratcliffe terrace; plumber and heating engineer. Phone No. 41786
Turnbull, D. A., 124 Duke st., Leith
Turner, Bruce, 51 Causewayside. Phone 44541
Twaddle, H., & Son, Ltd., 104 Buccleuch street. Phone 44620
Wallace, J., 10 Tanfield
Walls, J. H., 71 Lauriston st.
Walter & Son, 192 Dalkeith road
Ward, H., 127 Ferry road
Watson, W. Pryde, 26 Morningside road; also sanitary and electrical engineer. Phone 53638
Watt, James, 16 Drum street, Gilmerton. Phone Liberton, 79028
Weir, H., & Co., 86 Rose street; also sanitary engineers. Phone No. 22363
White & Co., 19 So. St Andrew st.
Wightman, J., & Co., 9A Thistle street; sanitary and hot water engineers. Phone 25828
Wightman, W., 3 Merchiston place. Phone 52427
Wilkie, J., & Sons, 4 Warriston place
Young, Archibald D., 83 Leith walk. Phone Leith, 36098

PLUMBERS' MERCHANTS

Baxendale & Co., Ltd., 1 King's Stables road, Grassmarket. Tel. add. "Baxendales, Edinburgh." Phone Nos. 27040, 27047, 27048, and 27049
Sinclair, Campbell, & Kinghorn, Ltd., 59-61 George street. Phone Electrical Dept., 20520; Sanitary Dept., 22281 and 22282

PLYWOOD IMPORTERS

Keizer, L., & Co., Ltd., 40 Mitchell street, Leith. Phone Leith, 35627 (3 lines)

POCKET-BOOK, JEWEL CASE, AND DRESSING CASE, &c., MAKERS

Duff & Kennedy, 105 Hanover st.
Jeffrey, Alexander, 27 Rose st., corner of Hanover st.; also fancy leather goods manufacturer. Phone No. 25540
Kenneth, W., 194 Rose st.
Matthews, G., 31 Blackfriars st.
Scotland, T. W., 9 St Patrick st.

POLISH MANUFACTURERS

Regal Industries, 29A Haddington place; manufacturers of the Regal waxing and polishing machine

PORTERS

Baltic Co., 56 Timber bush
Gibson's Co., 23 Old dock
United Co. of Porters; Head Office, Edinburgh Docks, Leith. A. Johnstone, manager. Mr Stobie, secretary. Phone Leith, 36329

POSTER WRITERS

GIRDWOOD, ROBERT, 11 LEITH STREET TERRACE. "R. G. MADE SIGNS BEFORE HE COULD TALK." PHONE 30379.

POTATO MERCHANTS

Cowper M., Haymarket Goods stn.
Craig, J., & Son, 25 Bruntsfield ave.
Cruickshank, P., 15 Smith's pl.
East Lothian Potato Co., East Silvermills lane
Gibson, W. N., & Co., Ltd., 17 Constitution street, Leith
M'Arthur, J. & A., 67 Baronscourt ter.
M'Clung, T., 4A St Andrew square
Robertson, A., Gorgie Goods station
Shade, T., 45 Commercial st., North Leith Station
Swan, E., & Co., 45 Commercial st.
Tait & Sons, 72 Brunswick st.
Williamson, John, Leith Walk Goods Station; also wholesale fruit merchant. Phone 31405
Wright & Sons, Niddrie Mill

POTTERY MANUFRS.

See also Bottle Manufacturers.
also Stone Bottle Manufacturers.

BUCHAN A. W., & COMPANY, Portobello Potteries, Portobello, Edinburgh; stoneware manufacturers; stone bottles and jars; hot water bottles; jars for patent caps; "Portovase" cemetery flower holders; terra-cotta flower pots. Tel. add. "Buchan, Portobello." Phone No. Portobello, 81569

POULTERERS

See also Butchers; also Fishmongers.

Brechin Bros., Ltd., 2 Newington road (Phone 42012 and 42013); and at 2 Liberton gardens (Phone Liberton, 79277); also at 269 Sauchiehall street, 53 Bell street, 265 Cathedral street, 75 Elderslie street, 31 to 35 Union street, and 526 and 685 Great Western road, Glasgow
Bryson, R., 6 St Patrick square
Campbell, G., & Sons, 18 Stafford st.
Ferrest, A. L., 59 Home street. Phone 23318. Est. 1898
Johnston, Green, Ltd., 3 South Charlotte street
Orr, Wm., Ltd., 130 George st. Phone 21234, 21235, 21236, and 21237

POULTRY FARMERS

Anderson, James, Drumbank Poultry Farm, Gilmerton. Phone Liberton, 79429

PRESERVE MANUFRS.

Cassell Preserving Co., 92 Restalrig road, Leith
Scottish Co-operative Wholesale Society, Ltd., Bath st., Leith. Phone Leith, 35089

PRESERVED PROVISION MANUFACTURERS

Harper & Son, 43 Annandale st.
Waddell, R. D., Ltd., Watson crescent

PRESS PHOTOGRAPHERS

See Photographers (Press).

PRINTERS

See also Bookbinders; also Engravers, also Lithographers; also Publishers; and Stationers (Wholesale).

Adams, Thomas, & Sons, 20 Tower street, Portobello
Allan, T., & Sons, 43 Elder st.
Anderson, R., & Son, 1 Hill place
Annan, W. R., Ltd., 27 West Savile ter. (Phone 43823); Despatch Dept., 43 Watson crescent (Phone 63004); colour printers and carton manufacturers
Bain & Sons, Ltd., 32 York place
Banks & Co., Ltd., 156 Causewayside
Bartholomew, J., & Son, Ltd., Duncan street
Baxter, J., & Son, Ltd., 39 Elder street. Phone No. 24100
Bishop & Sons, Ltd., Central Printing Works, 28 and 29 Nicolson sq.; commercial, law, and lithographic printers. Phone No. 42822
Bishop, William, 4 Scotsman buildings, Market street; commercial and general printer. Phone No. 21300
Blackwood, W., & Sons, Ltd., 32 Thistle street
Blair & Davidson, Ltd., 21 Elder st.
Broad, M., 27 Broughton street
Brydon's, 263 High st., Portobello
Caldwell Bros., 37 George st. Phone 25340
Chapman, Watson, & Co., 21 Hanover street
Clark, R. & R., Ltd., Brandon st.
Constable, T. & A., Ltd., 9 Thistle st.
Cousland & Sons, 30 Queen st.
Davidson, David, 9 Bernard street
Douglas, J., 42 Eyre place
Duff, W. R., & Co., 103-109 Constitution street. Phone Leith, 36110
Dunedin Press, Ltd., 34 North West Thistle Street lane. Phone 28297
Edinburgh Co-operative Printing Co., Ltd., 5 Bristo place
Gardner C. C. & A. T., 103 Lothian road
Gray, J. & J., 56 Annandale st.
Harris, A., 59 Cumberland st.
Hodge, Wm., & Co., Ltd., 12 Bank street. Phone 20985
Hossack & Paris, 4 Chapel st.; Goods Address, 68 Bristo st. Phone No. 42767
Howie & Seath, 9 Swinton row
Johnston, W. & A. K., Ltd., Edina Works, Edina place, Easter road. Tel. add. "Edina, Edinburgh" (Phone 75272 and 75273); and at 38A George street (Phone 20423)
Kenrick & Jefferson, Ltd., 18 Atholl crescent
Laird, David F., 78 Queen st. Phone 22606
Law Bros., 238 Leith walk, Leith
Leighton, Joseph, 130 George street. Phone No. 22611
Leith Printing and Publishing Co., Ltd., 75 Tolbooth wynd
Lewis, G., & Co., 23 So. Castle st.
Lindsay & Co., Ltd., 17 Blackfriars st.
Lorimer & Chalmers, 31 St Andrew square
M'Bride, G. M., 23 and 25 Barclay place; commercial printer and stationer; also paper merchant; Sulphite and Kraft bags, plain or printed; letter heads, business cards, a/c forms, etc. Phone 54346.
Macdonald, William, & Co., Limited, Registered office, Directory Press, London rd. Tel. add. "Direct, Edinburgh." Phone No. 75524. London office, 72 Leadenhall street, E.C. 3. Tel. add. "Caps, Ald, London." Phone No. Avenue, 4816. Linotypers, printers, and bookbinders. Publishers and proprietors of Macdonald's Directories, Tourists' Guides, etc.
Macdonald, David, Ltd., 74 Hanover st.
M'Dougall & Co., 49 Assembly street, Leith
Macfarlane & Dickson, 25 Castle st. Phone 22335
M'Farlane & Erskine, M'Donald road
Mackay, George C., Ltd., 45 Bernard street
Mackenzie & Storrie, Ltd., 28 Coburg street
M'Lagan & Cumming, 9 Warriston rd.
Maclean, C. A., 63 Haymarket ter.
Macrae & Patterson, Ltd., 96 Nicolson street
Millar & Burden Ltd., 118 Kirkgate, Leith. Phone Leith, 35559
Miller, A., 77 Rose st.
Mitchell, R., & Sons, 29 Clyde st.
Morrison & Gibb, Ltd., Tanfield
Neill & Co., Ltd., 212 Causewayside
Nimmo, W., & Co., Ltd., 46 Constitution street, Leith. Phone Leith, 36538
Oliver & Boyd, Ltd., 14 High st.
Oliver, Gilbert E., 20 St James' square; copper plate printing. Tel. add. and Phone 23740
Padon, A. & D., 119 George st. Phone 24124
Paton, H., & Sons, Ltd., 5 St James' square
Pillans, H. & J., & Wilson, Bernard terrace
Reid, G. A., 53 Elder st.
Ritchie, A., & Son, 51 York pl.
Robb, G., & Co., 16 Clyde st.
Robertson, W. S. (incorporating The Union Press), 107 High street
Shepherd & Co., 31 Dundas st.
Shepherd, W., 31 Dundas st.
Short, D., & Son, 12 Elder st.
Skinner & Co., Ltd., 27 Thistle st.
Smith & Ritchie, Ltd., 71 Albert st.
Stewart, G., & Co., Ltd., 92 George st.
Stoddart & Malcolm, Ltd., 24 North-West Thistle Street lane
Thyne, Wm., Ltd., Dalgety road
Turcan & Co., 35 South Bridge. Phone No. 25804
Turner, Jas., & Co., 57 Bread st.
Waddie & Co., Ltd., 112 St Stephen street. Phone 30165, 30166, and 30167
Walker & Sinclair, Swinton row. Phone 25814
Warwick & Sons, Ltd., 66 Thistle st.
Waterston & Johnston, 19 Bernard st.
Waterston, G., & Sons, Ltd., 101 George street
Wilson, Gordon, 47 and 49 Thistle street. Phone 22435
Wilson, John, 66 High st.

PRINTERS (COLLOTYPE)

Zinco-Collotype Co., M'Donald road

PRINTERS' ENGINEERS

Aitken & Allan, 37 Holyrood square; also engineers and machine makers. Phone 21664
Beevers & Sons, Swintou row
Bennet, Archibald, & Co., 10 St Leonard's street; engineers and machine makers. Phone 42575
Miller & Richard, 65 Nicolson street

PRINTERS' INK MANUFRS.

Dane & Co., Ltd., 3 East Rigester st.
Douglas, Stott, & Co., Abbey street. Phone No. 75408
Fleming & Co., Ltd., Caroline park, Granton
Haig & Son, Ltd., 172 Easter road; also at 4 Elder street. Phone 75770
Horsell, Frank, & Co., Ltd. (Leeds), Scottish representative, J. Cairns, 13 Dundas st. Phone 27446

PRINTERS' ROLLER COMPOSITION MANUFRS.

Anderson, Gibb, & Wilson, 22 Blackfriars street. Tel. add. "Matchless, Edinburgh." Phone 30286 (2 lines)
Finlayson & Stuart, Ltd., 16 Calton road; printers' roller casters. Phone No. 28021

PRINTSELLERS

See also Carvers and Gilders; also Picture-Frame Makers.

Doig, Wilson, & Wheatley, 90 George street
Macphail, A. W., 6 Melbourne place
Peffers, David Hay, 2 Hill street, 2

PROCESS BLOCK ENGRAVERS

See Photo Process Block Engravers.

PRODUCE BROKERS, IMPORTERS, AND MERCHANTS

Aitken, P., & Co., 15 Henderson pl.
Davidson, R. & W., Ltd., 8 Bernard street, Leith
de Pinto, S., & Son, 56 Tolbooth wynd, Leith
Dewar, Fraser, & Co., 18 Bernard st.
Duncan, W., & Co., 9 South St Andrew street
Fisk, F. W., 68 Constitution street, Leith
Hayes, H., 36 Findhorn place
Jamieson, R., & Co., 2 Canning street. Phone 22937
M'Innes, P., 18 Leopold place
Millar & Son, 48A Timber bush
Paterson, Robert, & Co., 34 North Bridge. Phone No. 21101
Robson, W., 17 Summerside place
Schacke, Erik, 60A Constitution st., Leith
Small, Wm. P., 9 Cadiz st.
Weir, J. B., 10 Bernard st.
Younger & Melrose, 40 Quality st.

PROPERTY AGENTS

M'Ara & Co., 63 York place. Phone 23255

PROVISION DEALERS AND MERCHANTS

See also Grocers.

Brown & Co., 1 Newington road
Fraser, D., 103 Colinton road
Gibson, George, & Son, 44 and 45 Queensferry st. Telephone No. 25146
Gilchrist, A. & J., Saughtonhall drive
Housler, Alexander, 122 Colinton road. Phone 61513
Lindsay, A., Granton Harbour
Lipton, Ltd., 10 North Bridge
M'Arthur, W., 138 Rose st.
Paton, Jas. S., 5 Tanfield
Paxton, S., Moat place
Shepherd's Dairies, Ltd., 78 Nicolson street
Smith, J. & J., Ltd., 40 Grindlay st.
Somerville, W., 14 Chapel st.
Whitelaw Bros., 218 Newhaven road

PROVISION MERCHANTS (WHOLESALE)

See also Grocers (Wholesale); also Egg and Butter Merchants.

Aikman & Son, 137 Constitution street. Phone Leith, 37039
Aitken & Wright, 66 Constitution st.
Clement & Sons, Ltd., 38 Timberbush
Cossar, G., Ltd., 10 Quality lane
Danish Bacon Co., Ltd., 201 Leith walk, Leith; Danish bacon, "D.B.C." brand. Tel. add. "Runners, Leith." Phone Leith, 35801
Edmonston, A. B., 27 Constitution st., Leith
Forrest & Turnbull, Ltd., 186 Constitution street
Harper & Son, 43 Annandale st.
Hay, J., Ltd., 1 Bank st., Leith
Kemp, W., 57 Bernard st.
Melrose's, 40 Comiston road
Mossman, James, & Sons, 77 Grassmarket
Schacke, E., 60A Constitution street, Leith
Smith & Weir, 1 Bank st., Leith
Tod, John & James, & Sons, Ltd., 57-65 Charlotte street, Leith; warehouse, 35 Mitchell street, Leith. Tel. add. "Esk, Leith." Phone Leith, 35222
Wight & Calder, 88 Giles st., Leith
Young, Wm., & Co., 90 Pilrig street. Phone Leith, 35077

PUBLICANS

See Spirit Dealers.

PUBLIC HALLS

Assembly Hall, Mound place
Assembly Rooms and Music Hall, 54 George street
Central Hall, Tollcross
Egyptian and Royal Arch Hall, 75 Queen street
Freemasons' Hall, 96 George street. Phone 22536
Gartshore Hall, 116 George st. Phone 31704
Goold Hall, 5 St Andrew square
Lauriston Hall, Lauriston st.
Leith Town Halls, Ferry road
M'Ewan Hall, Teviot row
Oddfellows' Hall, 14 Forrest road
Portobello Town Hall, High street, Portobello
Synod Hall, Castle terrace
The New Gallery, 12 Shandwick place
Unity House, 4 Hillside crescent
Usher Hall, Lothian road

PUBLIC WORKS CONTRACTORS

See also Contractors (Various).

Best, J. (Edinburgh), Ltd., Inverleith row

A. M. CARMICHAEL
LIMITED,
94 GEORGE STREET.

Dobson, Ltd., Yeaman lane
M'Leod, Wm. Arnott, & Co., Ltd.; office, Russell rd., 12. Phone 63956, 63957, and 63958
Mitchell, Anderson, & Co., East Silvermills lane
White, James (Contractors), Ltd., 25 Comiston rd. Phone 53343
Wimpey, George, & Co., Ltd., 15 Stafford street (Tel. add. "Wimpey, Edinburgh." Phone 21695); Head Office, The Grove, Hammersmith, London, W. 6 (Tel. add. "Wimpey. Hammer, London." Phone Riverside, 3081 (15 lines)
Yorkshire Hennebique Contracting Co., Ltd., Middle pier, Granton Harbour. Phone Granton, 83883

PUBLISHERS

See also Booksellers; also Printers.

Allied Newspapers, Ltd., 6 No. Bank street
Andersons (Edinburgh), Ltd., 33 Montgomery street
Blackwood, W., & Sons, Ltd., 45 George street
Cambridge University Press, 23 Castle street. Phone 27088
Caxton Publishing Co., Ltd., 21 Charlotte square
Chambers, W. & R., Ltd., 11 Thistle street
Clark, T. & T., 38 George st.
Educational Book Co., Ltd., 34 St Andrew square

Gall & Inglis, 12 Newington rd. Phone 42791
Green, W., & Son, Ltd., St Giles street, 1. Tel. address, "Viridis." Phone 20766
Highway Press, 1 India bldgs., Victoria street
Hodder & Stoughton, Ltd., 15 Frederick street
Hodge, Wm., & Co., Ltd., 12 Bank street. Phone No. 20985
JOHNSTON, W. & A. K., LTD., Edina Works, Edina place, Easter road. Tel. add. "Edina, Edinburgh." (Phone 75272 and 75273); also at 38A George st. (Phone 20423); publishers of geographical and educational works
Livingstone, E. & S., 16 and 17 Teviot place; medical, nursing and scientific publishers. Tel. add. "Patriacara." Phone 32444 (2 lines)
Macdonald, Wm., & Co., Ltd., Registered office, Directory Press, London rd., Edinburgh. Phone No. 75524. London Office, 72 Leadenhall street. E.C. 3. Phone No. Avenue, 4616. Linotypers, printers, bookbinders, and publishers, proprietors of Macdonald's Directories, Tourists' Guides, etc.
M'Dougall's Educational Co., Ltd., East Claremont street
M'Gouran & Harkins, 37 George street. Phone 27713
Macniven & Wallace, 138 Princes st.
Nelson, T., & Sons, Ltd., Dalkeith road
Oliver & Boyd, Ltd., 14 High st.
Oxford University Press Depot, 12 Young street
The "Monthly Visitor" Tract Society, 4 York place
Thomson & Co., Ltd., 26 Victoria st.
Town and County Directories, Ltd., Dalziel place
Trades' Directories, Ltd., London road
Virtue & Co., Ltd., 28 Queen st.

QUARRY MASTERS AND CONTRACTORS

Alexander, J. B., Ltd., Braefoot terrace, Liberton. Phone Liberton, 79201 (3 lines)
Blaxters, Ltd., 11 Alva street.
Darney Quarry Co., Ltd., 11 Alva st.
Fife Stone Co., Ltd., 85 Hanover st.
Lawrence, John & James, Ltd., 72 Eyre place. Phone No. 21182
Lothian Sand Co., Ltd., 133A George street. Phone 32296
Lothians Quarry Co., Ltd., Lower Gilmore place
M'Creath, Taylor, & Co., Ltd., 78A Shandwick place
Roxburgh & Forrest, Ltd., 16 Rutland square; also at Hillend, Ratho Station. Phone 24880. See advt.

RADIO

See under Wireless.

RADIOLOGISTS

Allan, Dr G. G., 3 Drumsheugh gardens. Phone 31231 and 31232
Binnie, Dr J. J. R., 21 Walker st. Phone 20420
Campbell, Dr Angus, 48 Manor pl. Phone 26761
King, Dr J. B., 3 Drumsheugh gardens. Phone 31231 and 31232
Kininmonth, Dr J. G., 3 Drumsheugh gardens. Phone 31231 and 31232

RAG MERCHANTS

See Waste and Rag Merchants.

RAILWAY AGENTS

See Carriers.

RAILWAY COMPANIES

London and North-Eastern; offices, 23 Waterloo place
London, Midland, & Scottish; offices, Princes Street station

RANGE AND GRATE BUILDERS

Mackie, Isaac, Broughton Market. Phone 25492

REFRESHMENT ROOMS

See Restaurants.

REFRIGERATING ENGINEERS

Bastow, John E., 99 Hanover street; sole distributor for Stirlingshire, the Lothians, and the Borders for the B.T.H. Electric Refrigerators. Phone 30961
B.T.H. Refrigerators, 99 Hanover street. Phone 30961
Douglas, William, & Sons, Ltd., 68 Fountainbridge. Tel. add. "Ozone, Edinburgh." Phone No. 28039
Fairbarin, S., & Sons, 46 Montrose terrace. Phone 75462. See advt.
Fairgrieve, Ltd., 11 Randolph place

REGISTRARS

Alexander, W. D., 37 Montrose ter.
Dinnie, D., 185 Bruntsfield place
Hetherington, J., 19 Coates crescent
Houston, G., 50 Queen st.
Lyall, Archd. W., 16 East Preston street. Phone 44626
Purves, L. S., 6 Chambers st.
Robertson, R. D., 24 Forrest rd.
Telfer, T. M., Junction place

REGISTRATION AGENTS (COMPANY)

Laidlaw, A. D., 4A St Andrew square
Oswald & Son, Ltd., 6 North St David street

REGISTRY OFFICES FOR SERVANTS

Birnie, G., 24 Shandwick pl.
Butler's Domestic Servants' Agency, 2 Barclay terrace
Dyce's Registry, 15 Torphichen street. Miss J. M. Dyce, proprietrix. Phone 31019
Edinburgh Domestic Servants' Registry Association (Miss Jardine), 35 Alva st. Phone 27371
Edith's Agency, 1 West Maitland street. Phone 32171
Edith's Agency, 2 Coates crescent
Employment Office of Ex-Soldiers, 106 Hanover street
Mackay, Miss J., 9 Hope street.
MacKinnon's Agency, 130 George st.
Royal Registry, 29 Frederick st.
St Andrew Servants' Registry, 53 George IV. bridge
Servants' Institution, 4 Alva st.
Shandwick Registry, 54 Shandwick place. Miss C. U. Phillips, proprietrix. Phone 30784
S.O.S. Bureau (Mrs A. Macleod), 40 Shandwick place
Stella Agency, 88A George st.
The Grant Agency (C. Grant Donaldson), 111 Lothian road, 3; office hours, 10 a.m. to 6 p.m.; Sat., 10 to 1. Phone 26859
Ward's, 55 Albany st.
Wardlaw, Miss, 53 Morningside road
West End Governesses' and Nurses Association, 4 Melville crescent

REMOVAL CONTRACTORS

See Contractors (Removal).

RENOVATION AND VALET SERVICE

Renovating Tailor Co., 47 Morrison street
Walker, James H., 22 Nelson street, 3; ladies' and gent's tailor; all kinds of renovation; own materials made up

RESTAURANTS AND REFRESHMENT ROOMS

Arboretum Tea Rooms, Inverleith row. Phone 239621
Atholl Restaurant, 3 Atholl place
Auld Reekie Grill Cafe, 155 Leith st. Alex. Y. Guthrie, proprietor
Balmoral Restaurant (R. & T. Gibson, Ltd.), 91-93 Princes street. Phone 25031
Barnes, M., 37 Frederick st.
Beattie, R., 6 Dock pl., Leith
Benzies, W., 142 Rose street; breakfasts, dinners and teas
Binns, Ltd., West End, Princes street. Phone 27041
Brown, J., 140 High st.
Bruce, John, 6A Bath rd., Leith
Cafe Royal and Oyster Buffet, 17 West Register street
Cafeteria, 63 Princes st.

Restaurants and Refreshment Rooms—contd.

Cameron, Mrs E., 380 Gorgie road
Campanile, G., 19 Broughton st.
Chinese Restaurant, 41 Chambers street and 10 Lothian street. Phone 256671
Copeland, John, & Sons, 254 High street, Portobello. Phone No. Portobello, 81314. Est. over 30 years
Coppola, P., 73 Leith street (Phone 22948); and at 123 Corstorphine road (Phone 63214)
County Restaurant, Ltd., 23 and 25 Lothian road. Phone 22462 and 224361. See advt
Crawford, D. S., Ltd., 70 Princes st.
Davidson, M., 171 Fountainbridge
Di Placido, J., 1 Bernard st., Leith; also high-class confectioner and tea room
Eden Café (A. Bott), 13 Colinton road; best quality home-cooked foods
Edinburgh Coffee House, Ltd., 1-3 Blair street. Phone 20984
Fairley, A., & Son, Ltd., 83-91 Leith street. Phone 30257
Fuller's Tea Rooms, 120B Princes st.
Gallo, A., 7A Balfour st.
Gallo, Michael, & Son, 39 East cottages, Granton; also confectioner and ice cream dealer
Gourlay, Mrs E., Braid Hills Pavilion
Gow's (W. Benzies, proprietor), 142 Rose street; breakfasts, luncheons and teas
Grand (The) Restaurant, 3 South St Andrew street
Grill Dining and Supper Rooms, 9 Waterloo place
Heddle, Miss, 192 Rose street
Home Bakery & Cafe (M. Watson), 6 North West Circus pl.; lunches and teas
Littlejohn & Co., 31 Leith st.
Logie, Mrs, 18 South St James' st.
M'Donald, Alex., 81 Fountainbridge. Phone 21461
M'Dougall, P., Ltd., 25 Duke st., Leith
M'Gill, A. B., 28 Clerk st.
M'Gill's Cafe, Foot of Morrison street, adjoining Haymarket Station
Mackenzie, E., 8 North Bank st
Mackie, J. W., & Sons, Ltd., 108 Princes street. Phone 22021
Macvitties, Guest, & Co., Ltd., 136 Princes street
Markets' Restaurant, Newmarket road. Phone 612021
Mayfair Restaurants and Wine Bars (Chennell & Armstrong, Ltd.), 37 George st.; restaurant license 11 p.m. Phone 204101
Meldrum, Mrs J., 16 to 18 Commercial street, Leith
Meldrum, P., & Son, 107 Lothian road
Muckersie, G., Granton Harbour
Murray, W., 109 Fountainbridge
National Restaurant, 24 Nicolson street; 3-course special lunch 1s.; special tea 1s. George White, proprietor. Phone 42853
New Restaurant (Proprietors, Graham & M'Dougall), 84 Lothian road; luncheons, teas, and dinners; parties catered for. Phone 21511
Nicolson Restaurant, 79A Nicolson st.
Niven's Restaurant, 2 and 4 Eyre place; breakfasts, luncheons, and teas; home baking a speciality
Oldham's Abbey Restaurant, 17 Cadzow place
O'Neil, J., 48 Bridge street, Leith; breakfasts, dinners, and teas; prices very moderate
Palace Cafe, 15 Princes street. Phone 21108
Pelosi, C., & Sons, 86 Leith st. Phone No. 22924
People's Palace Cafe, 229 Cowgate
Pompa, A., 23 & 24 Crighton place, Pilrig; and 113 Brunswick street. Phone Leith, 36240
Ritchie, A., & Son, 11 Cockburn st.
Robb's Dining Rooms, 89 Easter road
Roe, E., 113 High st., Portobello
Rossi, E., 15 Albert place; excellent cuisine; quick service. Phone 36993
Royal Mile Cafe (Cockburn, Turnbull, & Co., Ltd.), 217 High street. Phone 30924
Rushbrook, E. & R., 2A Duke st., Leith
Rutherford & Co., 5 Leith street
St Giles Grill & Snack Bar, 154 High street
Saughtonhall Cafe, Corstorphine road
Shearer, Geo., 19 Promenade, Portobello
Sheriffs, I., 38 Morningside road
Smith, G., P.O., Duddingston
Stannard, F., 54 Kirkgate
The Buttery (J. W. Mackie & Sons, Ltd.), 108 Princes st.; open till mid-night. Phone 22021
The Roxy Restaurant, 480 Gorgie road
Thomson, John, 480 and 482 Gorgie road
Thomson, Patrick, Ltd., 15 North Bridge. Tel. address, "Advantage, Edinburgh." Phone Nos. 21051 to 21056 (6 main lines)
Trades Restaurant, 12 Commercial street; open from 6 till 10
Turnbull & Sons, Ltd., 47 South Bridge
Valente, C., 234 Dalry rd.; also fish restaurant at 146 Dalry road; luncheons, teas, etc. at moderate prices; ices and confections
Valentine, A., 149 Lauriston pl. Phone 31192
Victory Cafe, 30 Frederick st.
Waterloo Restaurant, 3 Waterloo pl.
Wendy's, 95 Princes st.
Wilson, W. S., City Buffet, 5 Melbourne place. Phone 20460
Wood, L., 15B Bath st., Portobello
Y. W. C. A. of Great Britain, Central building, 116 George street; restaurant and hostel. Miss Orr, warden. Phone 31704
Young Women's Christian Association of Scotland Hostel and Luncheon Room, 14 Coates crescent

---

RIDING MASTERS

Belford Riding Academy, Belford road

ROAD CONTRACTORS

Box Grouting & Spraying Co., Ltd., 27 Rutland street
Smith, H. V., & Co., Ltd., 31 St Andrew square
Wimpey, George, & Co., Ltd., 15 Stafford street (Tel. address, "Wimpey, Edinburgh." Phone 21695). Head Office, The Grove, Hammersmith, London, W. 6 (Tel. add. "Wimpey, Hammer, London." Phone Riverside, 3081, 15 lines)

ROBEMAKERS

Stark Brothers (Edinburgh), Ltd., 7 to 9 South Bridge. Phone 21739

ROOFING SPECIALISTS

See also Asphalters.

Briggs & Sons, Ltd., Murrayfield Station siding
DUNLOP, J., & CO., WEST SAVILE TERRACE. PHONE 41724
Gillies & Henderson, 59 Broad street. Phone No. 23640
Ruberoid Co., Ltd., Shore rd., Granton
Walker & Sons, Ltd., Duff st.

ROPE, TWINE, AND NET MAKERS

Bell, William, 89 West Bow. Tel. add. "89, West Bow." Phone No. 25668
Blind Asylum and School (The Royal), Gillespie crescent, and 55 George street. Edward F. Grahamslaw, commercial manager. Tel. add. "Blind, Edinburgh." Phone 52014, 52015, and 52016
British Ropes, Ltd., 15A Bath street, Leith
Howden, Arthur, Leamington road, Gilmore place. Phone 52525
Milne, James, & Co., Granton harbour
Munro, T., & Son, 21 Grassmarket
Ross, James, & Co., Ltd., Restalrig road, Leith. Tel. add. "Hemp, Leith." Phone Leith, 36995

RUBBER, AIRPROOF, AND WATERPROOF GOODS WAREHOUSES

See also Waterproof Manufacturers
Marked (A) are Rubber Manufrs.

(A) Caledonian Rubber Co., 96A Princes st. Phone 22455
Cochrane & Co., Ltd., Murano place
(A) Currie, Wm., & Co., 124 Dalry rd
Douglas-Anderson Rubber and Leather Goods Co., 59 Rose st.
Edinburgh Rubber Co., 182 Rose st.
Maesie, D., & Co., 17 West Register street; rubber appliance factors. Phone No. 20723
Midlothian Waterproof Co., 33 Clerk street
(A) North British Rubber Co., Ltd., Castle Mills, Fountainbridge
(A) Thornton & Co., Ltd., 78 Princes street. Phone Nos. 27266 and 27267. See advt.
(A) VICTORIA (THE) RUBBER CO., LTD., 236 Leith walk. Tel. add. "Victoriber, Edinburgh." Phone Leith, 35708
(A) Walker & Co., Ltd., 137 Constitution street
(A) Waverley Rubber Co., Ltd., Russell road

RUBBER TYRE MANUFRS.

See Motor Tyre Manufacturers.

RUSK MANUFRS.

MacGregor, H., & Son, 36 Grindlay street. Phone No. 28112

SACK MERCHANTS

Hepburn, George, & Co. (sole partner, C. Sutherland), 26A Bowling Green street, Leith; also coopers and general merchants. Phone Leith, 37167
Rennie & Co., 5 Halmyre street, Leith; also sack manufacturers. Phone Leith, 35126

SADDLERS AND HARNESS MAKERS

Brunton, Wm., 12 Montrose terrace
Downie, R. H., 67 Clerk st.
Gibson & Robertson, 20 Dundas street. Phone 23559. See advt. facing County Supplement
Macrae, C., 131 Lothian road
Rogers, J. H., & Co., 122A George street. Phone 27508
Talbot, T., & Son, 243 Dalry road
Thomson, W., & Son, 208 Leith walk, Leith
Young, W. G., 90A Constitution street, Leith; also belt manufacturer. Phone Leith, 35168

SADDLERS' IRONMONGERS

Cattanach, J., & Co., 3 Johnston ter.

SAFE MANUFACTURERS

Chubb & Son's Lock and Safe Co., Ltd., 92 George street

SAFE SPECIALISTS

Locke, A., & Son, 13 North St Andrew street; bankers' engineers and safe repairers. Tel. add. "Safes, Edinburgh." Phone 25391

SAILMAKERS

Dinwoodie, John, Middle pier, Granton. Phone Granton, 84092
Leith, Wm., Harbour, Granton (Phone Granton, 83370); and at Pier road, Berwick-on-Tweed (Phone Berwick-on-Tweed, 264); also rigger
Wilson & Dougal, West Harbour, Granton; also oilskin makers and riggers. Phone No. Granton, 83870

SALEROOMS

See also Brokers; also Wardrobe Dealers.

Bridges, Mrs Mary, 10-14 Jeffrey street; new and second-hand clothing; also furniture
Brown, Mary, 289 Canongate; new and second-hand clothing; also jewellery
Cowan's Saleroom, 231 High street, and 1A Leith street; specialities golf clubs and bags; also Italian accordions; keenest prices
Kilmurry, H., 16 Cowgate
M'Dermott, J., 10A Kirkgate
Scottish Equitable Co., 379 and 381 High street

SALT MANUFACTURERS

Leith Salt Co., Ltd., 8 Constitution st.
Scottish Salt Co., Ltd., Joppa, Portobello; also at Prestonpans. Managing director, H. M. Baikie. Tel. add. "Garven, Edinburgh." Phone Portobello, 81775

SAUCE MANUFACTURERS

See Pickle and Sauce Manufacturers.

SAUSAGE MAKERS

Annacker, Ltd., 102 Leith st.
Robertson, William, & Sons, Belmont Sausage Works, Gorgie road, Edinburgh, 11; also wholesale butchers and cooked meat manufacturers; specialities—sausages, Scotch haggis, pies, white and black puddings. Phone 62479 and 62046
Waddell, R. D., Ltd., Watson cres.

SAWMAKERS

Baird, G. K., & Son, 12 M'Donald road and 75 East London st.
Davidson, W. & G., 30 Grove st.
Dawson, D., 5 Upper Bow
Hughes & Hudson, 40 Tolbooth wynd, Leith. Phone Leith, 36051
Pirrie, John, 36 Giles street, Leith. Phone Leith, 35105
Wardale & Son, 46 Grassmarket

SAWMILL OWNERS

See Wood Merchants.

SCHOOLS

See Academies, &c.

SCHOOL FURNISHERS

Cameron, R. M., & Son, Ltd., 10 George IV. Bridge. Tel. add. "School, Edinburgh." Phone 25944

SCIENTIFIC INSTRUMENT MAKERS

See also Opticians.

Baird, A. H., 33 Lothian st.
Griffin & Tatlock, Ltd., 7 Teviot pl.
M'Call, Lennie, 53 Lothian rd. Phone No. 24118
Millar, R. E., 23 Rose st.
Stevenson, Peter, Ltd., Relyon Works, 40 Potterrow. Tel. add. "Percolator, Edinburgh." Phone 44586

SCULPTORS

See also Marble Cutters.

Aberdeen Granite Co. (Edinburgh), Ltd., Albion road (adjoining Easter Road Station). Phone 75170
Allan & Sons, Ltd., Piershill Granite and Marble Works (Phone Portobello, 81464), and Bonnington Toll, Newhaven road (Phone Leith, 37323
Beattie, Messrs Thomas, Brandon terrace. Phone 22895
Boleyn, G., & Son, 334 Easter road
Bone, Miss Phyllis M.; Studio, 11A Belford mews; animal sculptor. Phone 21080
Boyne, L. M., & Son, Dundee st. Phone 61982
Brown, W. R., 53 Newington road
Calder, A., & Son, Warriston road
Carrick, A., Lauriston place
Clark, J., 1 Belford road
Davidson, David, & Son, 168 Morningside road
Donaldson & Burns Studio, West Bryson road
Ferguson & Blair, 35 Haddington pl.
Forrest, N., Distillery lane
Fraser, William, Dean path
Hastie, J., & Sons, Bonnington Toll, Newhaven road, Leith
Kerr Bros., 223 Dalry road

Sculptors—continued.

Macdonald, Jas., & Co., 9 Belhaven ter.
Macgillivray, P., Murrayfield road
M'Glashen, S., & Son, Ltd., 2 Canonmills bridge
Muir, A., & Sons, 33 Rankeillor st.
Pealling, J., & Co., 23-29 Great Junction st., Leith; Branch, Warriston gardens (adjoining Inverleith row entrance to Warriston Cemetery). Phone Granton, 84137
Rhind, J. & A., 45 Belford road
Tiernan, J., 12 Kirkgate, Liberton
Wishart, George R., Milton rd., east, Joppa, Edinburgh; monumental sculptor. Phone 82172
Young, W. J., 220 Dalkeith road

SEAL ENGRAVERS

See Engravers (Seal).

SEARCHERS OF PUBLIC RECORDS

Cooper, F., 45 Frederick st.
Douglas & Co., 45 Frederick st.
Hodge, A., 45 Frederick st.
M'Leod, J., 80 Montpelier park
Millar & Bryce, 22 York pl.

SECTIONAL HUT BUILDERS

MacGregor, Thomas, Henderson's buildings, Straiton. Phone Loanhead, 103. See advt. facing County Supplement

SEED, LINSEED CAKE, AND CATTLE FOOD MERCHANTS

See also Oilcake Importers and Merchants.

Bell, D., Ltd., 15 Coburg st., Leith; wholesale
Campbell, W., 9 So. Charlotte st.
Drummond Bros., Central Station bldgs., Leith
Edgar, R., & Co., Ltd., 41 Mitchell street
Farmers' Supply Association of Scotland, Ltd., 3 Wellington place, Leith. Phone Leith, 36691 (2 lines)
Inch & Son, Ltd., 46 Timber Bush
Laidlaw & Son, 248 Morrison st.
Lawson, Peter, & Son, Ltd., 1A George IV. Bridge. Tel. add. "Lawsons, Edinburgh." Phone Nos. 20757 (Garden Seed Dept. and Warehouse); 23993 (Manager and General Office)

SEEDSMEN

See also Florists; also Nurserymen.

Alexander Cross Seed Co., Ltd., 41 Mitchell street, Leith
Alexander, J. H., 20 Charlotte square
Cochran, G., 1 Albany st.
Dobbie & Co., Ltd., 48 Moira terrace (Phone Portobello, 81715, 3 lines); 45-47 Shandwick place (Phone 30906); and at 13 George square, Glasgow (Phone Central, 2311); also Melville Nurseries, Dalkeith
Donaldson, J., & Co., Ltd., 24 St Giles street. Tel. address, "Clover." Phone 21187 and 21188
Henderson, R. M., & Co., 61, 65 and 67 Albert street. Phone Leith, 35706
Inglis, W. G., 11 Lothian road
Laird & Murray (formerly of R. B. Laird & Sons, Ltd.), 16 Bank st. Phone 26812
Lawson, Peter, & Son, Ltd., 1A George IV. Bridge
Riddell, A., & Co., 5 Grassmarket
Scottish Supply Seed Co., 21 Craigmillar park
Young, R., & Son, 198 Morrison street. Phone 26361

SEWING MACHINE MAKERS AND AGENTS

Shiels, Alex., 37 Buccleuch st.
Singer Sewing Machine Co., Ltd., 119 Princes street

SHEET METAL WORKERS

Cochrane, J., Ltd., 44 Kirkgate, Leith. Phone Leith, 36107
Jamieson & Kerr, 30 King's Stables road
Lonsdale & Dutch, 23B Howe street. Phone 25700. See advt.
Reid, W. M., 25 Grassmarket. Phone No. 24702
Thom, J. H., & Co., 72 Dundee st.
Whittaker & Grant, Grindlay Street court; motor sheet metal workers. Phone No. 27526

SHERIFF OFFICERS

Fuller, J., 31 Nicolson square
Hall, John, & Son, 13 Bank st.; Sheriff, Burgh, and County Court Officers. Phone 24747
Mackenzie, J. W., Sheriff Court House, George IV. bridge
M'Leod, J. C., 53 George IV. Bridge. Phone No. 25835

SHETLAND WAREHOUSES

Allan, D., 132 Morningside road
Highland (The) Home Industries, Ltd., 111A George st.; also tweed warehouse. Phone 26713. See advt.
Irvine, Miss T., 39B Morrison st.
Johnston, C., 21 Albert place
Mowat, Miss, 161 Gilmore place
Sandison, A., & Sons (Edinburgh), Ltd., 9-11 Young st. Tel. add. "Shetlanda, Edinburgh." Phone 27229
Shetland Home Industries, 6 Haymarket terrace; knitwear specialists. Phone 63892
Shetland Woollen Specialist, 39 Hanover street; also at 62 High street, North Berwick. Phone 30721
Smith, John, & Co. (Wools), Ltd., The Shetland House, 6 Frederick street; real Shetland garments and shawls. Phone No. 27937

SHIP BREAKERS

Brechin, M., West Harbour, Granton. Phone Granton, 83990

SHIPBROKERS

Cairns, B., & Co., 8 Commercial st.
Claireaux & Sanderson, 28 Constitution street
Dodson, R. C., & Co., Ltd., 2 Commercial street, Leith
Mackie, Koth, & Co., Ltd., 56 Bernard street
Peacock, J. C., & Co., Ltd., 6 John's place, Leith
Petersen, J., & Co., 11 Dock place
Reid & Howard, 8 Commercial st., Leith
Stark, T. S., 21 Constitution street, Leith
Thomson, Wm., & Co., 28 Bernard street, Leith. Tel. add. "Thomson, Leith." Phone Leith, 35652, 35653, and 35654
Voge & Dacker, 2 Commercial st.

SHIPBUILDERS

Henry & Munro, West Harbour, Granton
Marr, J. G., & Son, 44 Sandport st.
Menzies & Co., Ltd., Old Dock
Robb, H., Ltd., Edinburgh dock

SHIP CHANDLERS

Beraldsen, E., & Son, 5 Commercial st.
Galloway, M. P., Ltd., 4 Timber Bush, Leith
Slimon, R. & D., 40 Shore. Phone Leith, 36803

SHIPOWNERS

See also Shipping Offices and Companies; also Trawler Owners (Steam).

Currie, J., & Co., 16 Bernard st.
Furness, Withy, & Co., Ltd., 35 Constitution street
Gibson, G., & Co., Ltd., 64 Commercial street, Leith
Leith Salvage and Towage Co., Ltd., 2 Commercial street
Salvesen, Chr., & Co., 29 Bernard street, Leith
Shipping and Coal Co., Ltd., 44 Bernard street, Leith. Phone Leith, 35484
Thomson, William, & Co., 28 Bernard st., Leith. Telegraphic address, "Themson, Leith." Phone Leith, 35652, 35653, and 35654

SHIP REPAIRERS

Brown, George, & Sons, 19 Broad Wynd, Shore, Leith. Phone Leith, 35082
Dick & Meekison, 3, 4, and 5 Couper street, Leith; also boiler repairers. Phone Leith, 35721

SHIP RIGGERS

Dinwoodie, John, Middle pier, Granton. Phone Granton, 84092
Forman, Charles, East End, Old Dock

SHIPPING AGENTS

American Express Co., 10 Frederick street
Cairns, R., & Co., 8 Commercial st.
Cook, T., & Son, Ltd., 54 Princes st.
Dublin & Silloth Steamship Co., Ltd., 13 Bernard street
Henry & M'Gregor, Ltd., 11 Dock pl.
Langlands & Sons, Ltd., 125 Constitution street
Leith and Dunkirk 64 Commercial st.
Leith and Ghent, 64 Commercial st.
Leith and Kirkcaldy Shipping Co., 125 Constitution street
M'Intosh, A., & Co., 41 Constitution street
Mackay Bros. & Co., 33 Hanover street. Tel. address, "Travel, Edinburgh." Phone 20151 (2 lines)
M'Kelvie & Co., Granton Harbour
Mays, Ltd., 6A George st.
Mitchell & Co., Ltd., West Old Dock
Moffatt & Warden, Ltd., 13 Bernard street
Morrison, Geo. A., & Co., 6 John's place, Leith
Neil & Hannah, Ltd., 8 Commercial street, Leith
Reid & Howard, 8 Commercial st.
Scottish Passenger Agency, 60 George street
Stenhouse, A. & G., Queen's dock
Thomson, Wm., & Co., 28 Bernard street, Leith. Tel. add. "Thomson, Leith." Phone Leith, 35652, 35653, and 35654
Towe, J., 6A George st.
Williamson, W. A., Ltd., 10 Frederick street

SHIPPING OFFICES AND COMPANIES

See also Shipowners.

Ben Line Steamers, Ltd., 28 Bernard street, Leith. Tel. address, "Thomson, Leith." Phone Leith, 35652, 35653, and 35654
Burns & Laird Lines, Ltd., 2 Castle street. Phone 32205 and 32206
Coast Lines, Ltd., 125 Constitution street, Leith
Cooper. Wm., & Son (Kirkwall), Ltd., The Leith and Kirkwall Shipping Co., 24 Constitution st., Leith. Tel. add. "Express, Leith." Phone Leith, 36951; house, Granton, 84148
Dundee, Perth, and London Shipping Co., Ltd., 125 Constitution st., Leith
General Steam Navigation Co., Ltd., Exchange bldgs., 37 Constitution st., Leith
Leith and Amsterdam, 64 Commercial street
Leith and Antwerp, 64 Commercial st
Leith and Harlingen, 64 Commercial street
Leith and Newcastle, 16 Bernard st.
Leith and Rotterdam, 64 Commercial street
Leith, Christiansand, and Copenhagen, 16 Bernard street
Leith, Hull, and Hamburg Steam Packet Co., Ltd., 16 Bernard st.
Leith, Pillau, Konigsberg, Danzig, and Libau, 16 Bernard street
London and Edinburgh Shipping Co., Ltd., 8-10 Commercial street, Leith. Phone 35602 (4 lines)
North of Scotland and Orkney and Shetland Steam Navigation Co., Ltd., 1 Tower pl., Leith, and 67 York place
Petrograd Steamers, Ltd., 28 Bernard street, Leith. Tel. add. "Thomson, Leith." Phone Leith, 35652, 35653, and 35654

SHIRTMAKERS

Grieve, J., 184 Dalry road
Lawrie, A., & Co., 89 Princes st.
Maxton & Murray, 107 High st.
Thompson, Ltd., 42 North Bridge
Waugh, Robert, 63, 65, 67, and 69 Leith street. Phone No. 24639
Welch, Margetson & Co., Ltd., 4A St Andrew square
Young & Rochester, Ltd., 42 North Bridge

SHOP AND SHOW-CASE FITTERS

Anderson & Mowat, 16 Gordon st.
Carnie, Donald R. M., 37 Pitt street, Leith. Phone Leith, 36367
Crowe, J. B., Coltbridge avenue, Murrayfield. Phone 63755. See advt.
Currie, Adam, & Sons, Ltd., Newington Works, West Savile terrace; also shop front builders. Phone No. 42587
Grant, Donald, & Sons, St James' place. Phone 31323
Greig, D., & Co., St Leonard's lane; also joiners. Phone 42489
Gullan, J., 42 Niddry st.
Hamilton, W. C., Yeaman lane. Phone No. 62367
Heggie & Aitchison, 54 Duff st.
Keppie, S., & Son, 21, 23 and 25 Corstorphine rd., Murrayfield. Phone 61366
McKenzie & Small, 77 Dalmeny street, Leith
Thomson, Messrs Alex., Ardmillan place and 22 Angle Park terrace. Phone 61696

SHORTHAND WRITERS

See also Legal Shorthand Writers.

Angus, Alex., 61 Frederick st. Phone 27624
Dugdale, Misses E. P., & Co., 7 Palmerston place. Phone No. 21243
Eadie. A., Corstorphine road
Hodge, Wm., & Co., Ltd., 12 Bank street. Phone No. 20985
LINDSAY & MACLEOD, 10A GEORGE STREET. PHONE 27219
Sharp, E. J., 34 Queen st.

SIGN MANUFACTURERS

Daniels (R. Booth & A. Murray), Sign Works, 19 and 20 Drummond street; electric, daylight and reflecting signs; also glass embossers and mirrors and showcard manufacturers. Phone 21468

SILVERSMITHS

See also Jewellers, &c.

Ebbutt, T. K., 85 Hanover st. Phone No. 27432
Paterson, J. M., 53 Thistle st.

SKIN BROKERS

See Hide, Skin, and Tallow Brokers.

SKINNERS

See Wool Brokers and Merchants.

SKIPS

Culnie, H., 16 Fingzies place; door to door containers built and repaired

SLATE MERCHANTS AND IMPORTERS

Currie & Co., Ltd., 19 Rose st.
Henderson, J. & W., Ltd., 18 York place

SLATERS

Marked (B) are also Glaziers.

See also Chimney Sweepers; also Plasterers.

Allison's, 151 Lauriston place
Anderson, Garden, 14 Coltbridge ave.
Anderson & Son, 5 Jock's Lodge
Armstrong & Sons, 6 Albany st.
Barber, Wm., & Son, 100 Raeburn place. Phone 26307
Bee & Co., 141 St Leonard's st.
(B) Breck, James, 23 Dundas st.
Brown, James, 135 Easter rd.; also plasterer and cement worker
Burnie, James, 29B Barclay pl.; house, 10 Leven street. Phone No. 52731
Christie, W. & S., 78 Constitution st.
Dryburgh, G., & Son, 20 St Vincent street. Phone 20031
Duncan, J., & Son, 35 Buccleuch st.
DUNLOP, J., & CO., WEST SAVILE TERRACE. PHONE 41724
Fair & Barbour, 13 Comiston road
Gillies, James, Office, 20 Trafalgar street, Leith; residence, 51 Albany st., Leith; also asphalter. Phone Leith, 36347
Gilray, G. H., 56 Newington rd. Phone 41274
(B) Graham, Thomas, Ltd., 45 Castle street; also glass merchants and glaziers; contractors to His Majesty's Board of Works. Phone 30295 (2 lines)

Slaters—contd.

Hastie, Robert, 34 Torphichen street; also builder. Phone No. 26311
Henry, W. J., 63 Abbeyhill. Phone Nos. 27852; Davidson's Mains, 77307
Hogg & Marshall, 209 High street, Portobello. Phone Portobello, 81103
Ireland, W. & E., 8 Pitt street. Phone 25842
Johnston, A., Broughton market
Kelly & Sons, Ltd., 33 Brunswick rd.
Kidd, Robert, 29 Barclay place. Phone No. 51517
Kilgour, W., 25 Jock's lodge
Laird, J., Bridge Street la., Portobello
Lamb, T., & Son, 17A Duncan street; office, 233 Causewayside; also cement workers. Phone 41998
Leith, T., 90 Buccleuch street. Phone 41868
Lough, J., William st.
Low, John, & Son, 73 Clerk st.
McClure, T. F., 2 Canon st.
M'Kenzie & Son, 28A Pitt st. Phone 25716
Mackenzie, J., 69 Haymarket terrace
Maclean, J., 12 Society
M'Lean, W., 14 So. Fort st., Leith
Marshall, F., 236 Leith walk
Mason, Alexander, Yarrow Cottage, Gilmerton. Phone Liberton, 79056
Mathieson, Alex. B., 12 Yeaman place. Phone 62123
Mill, J. & R., 198 Pleasance
Mill, R., & Sons, 71 St Leonard's street. Phone 42123
Milne, D. & C., 69 Causewayside. Phone 43991
Milton, D., 9 Murrayfield place
Monteath, John M., 3 Lower Gilmore place. Phone 51861
Mushet & Johnstone, 39 Caledonian crescent
Nicol, C. & R., 86 Brunswick st.; also cement workers. Phone 28038
Ogilvy, A., 63 Duke st., Leith. Phone Leith, 35936
Property Repair Service, 9 Haymarket terrace; also masons. Phone 64482
Riddell, George, Ltd., Roseburn street; also cement workers. Phone 62696
Robertson, C. & J., 6A Adam st., west
Robertson, H., 26 Morton st., Leith
Rosie, G., & Son, 74 South Clerk street (Phone 42851); yards, East Newington place and Barony street; also plasterers
Russell, J. & A. C., 3 Smithfield street
Smith, J., & Son, 10 Bath street, Portobello. Phone Portobello, 81503
Walker, T. N., & Warwick, Ltd., Moredun Mill, Greenend, Liberton. Phone Liberton, 79566

SMALLWARE DEALERS

Campbell, Miss, 113 Broughton road
Purvis, Miss, 3 Hamilton st., Leith

SMITHS, BLACKSMITHS, &c.

Marked (A) are Farriers.

See also Engineers; also Ironmongers.

Adamson, Wm., 8 Glenorchy pl. Phone 27762
Aitken & Allan, 37 Holyrood sq. Phone No. 21664
Annand, Peter, 20 Eyre ter.
Arnot, D., Henderson place
Baillie, H., 1 Nelson place
Banks & Son, 81 High Riggs
Barker, G., Lower Gilmore place
Blake, J., 13 Citadel, Leith. Phone Leith, 37392
Blyth, D., 25 Coburg st.
Bogie, Thomas (27 years with Jas. Gray & Son), 8 North-West Circus place; workshop 31 and 41 Circus lane; ranges, grates, tiles, locks, and wrought iron work; also sanitary engineer. Phone 26150
(A) Bremner, B., Murieston lane
Brown, W., & Sons, 27 Marshall st.
Brownlee, J., 4 Sciennes place
Cameron, J., 95 Nicolson st.
Cochrane, James, 109 Dundee street; gates and railings. Phone 63041
(A) Colven, J., 105 Main st., Newhaven
(A) Cunningham, John, 20 West Nicolson street
Dalling, J., Howdenhall rd., Liberton
Dalziel, W., 27 Queen st., Leith
Eckford, J. M., 109 Giles st.
Gillespie, J., 67 High street, Portobello, 81673
Groseert, W., Gilmerton; general jobbing; also cartwright; lawn mowers repaired
Hadden, T., Roseburn st., Murrayfield
Harper, J., Broughton market
Henderson, Andrew, 273 High street, Portobello
Holton, T., 44 Bryson road. Phone No. 61817
Horsburgh, J., 206 Causewayside
Horsburgh, T., Duddingston Mills
(A) Inglis & Lockhart, 30 Dewar Place lane
Johnstone, J., Crewe Toll, Ferry road
Knox, J., & Son, Shrub Place la.
Lawrie, W., 16 Citadel, Leith
Leadbetter, G., 1A Broughton road
Lindsay, Wm. (Partners, J. S. & J. M. Wells), 41 Leven street; also bellhanger; ranges, grates and tiles fitted; also gates.
(A) M'Donald, G., 5 Circus lane
M'Dougall, A., Gorgie rd.; also acetylene welder. Phone No. 62893
M'Niven, D., & Son, 132 Constitution street
(A) Mackintosh, James, 10 Horne terrace; residence, 1 Leamington place; horseshoer and general smith
Malcolm, J., 8 Victoria terrace
Moyes, J., 15 Balcarres st.
Neillands, A. M., 11 Murrayfield pl.
Omit, W., & Sons, 15 Torphichen pl.
Robertson & Ferguson, Duff Street lane; general blacksmiths, ornamental wrought iron workers, electric and acetylene welders. Phone 61690; House, 77414
Robson, Thomas, 49 and 55 East Crosscauseway. Phone 42971
Sime, Henry, 11 West Norton place
Sked, George (successor to T. Hepburn & Son), 49 and 65 High street, Portobello. Phone Portobello, 81165
Smith, G., & Son, 8 Balbirnie place
Smith, W. H., 3 Greyfriars pl.; general blacksmith and locksmith; grate building, tile laying, etc. Phone 20771
Swanney, Charles, 18-20 Storrie's alley, Kirkgate, Leith; new boilers made and built-in; boilers and ranges repaired. Phone Leith, 37102.
Wemyss, D. & D. A., East Silvermills lane

SOAP MAKERS

Craigleith Oil & Chemical Co., Craigleith Chemical Works
Morrison & Phillips, 27 Jeffrey st.; wholesale
Taylor, W., & Co. (Edinburgh), Ltd., M'Donald road

SOCIETIES

See also Clubs; also Miscellaneous.

Amalgamated Society of Lithographic Printers and Auxiliaries, 1 India buildings, Victoria street; Trade Union. H. W. Lorimer, secretary. Phone 30403
Ancient Order of Foresters (Edinburgh District), 46 Lauriston place
Army Scripture Readers' and Soldiers' and Airmen's Christian Association, 5 St Andrew square. J. W. Donald, secretary. Phone 20746
Association for the Improvement of the Condition of the Poor in Leith, 49 Constitution street, Leith. Phone Leith, 36166
AUTOMOBILE ASSOCIATION, 43 GEORGE STREET. PHONE 25117 AND 25118 (2 LINES)
Botanical Society of Edinburgh, 5 St Andrew square
British Association for International Understanding, Scottish Council, 43 George street
British Women's Temperance Association, S.C.U., 5 St Andrew sq.
City of Edinburgh Council of Social Service, 28 Stafford street
Clan Gregor Society. J. MacGregor, 3 Coates crescent, treasurer
Clan Macleod Society, 19 Scotland st.
Discharged Prisoners' Aid Society, 58 Queen street
Edinburgh and South East of Scotland Society for Teaching the Blind, 4 Coates crescent
Edinburgh City Mission, 5 St Andrew square. Phone No. 20328
Edinburgh Cripple and Invalid Children's Aid Society, 13A George st.
Edinburgh Deaf and Dumb Benevolent Society, 49 Albany street. Treasurer, J. W. Oswald, C.A. Dunedin House, 102 George street. Phone 26257 and 26258

Edinburgh Geological Society, Synod Hall, Castle terrace
Edinburgh Photographic Society, 16 Royal terrace
Edinburgh Total Abstainers' Society, 50 South Bridge
Edinburgh Women Citizens' Assoc., 21 Stafford street
General Alliance Friendly Society, 25 Stafford street
Highland and Agricultural Society of Scotland, 8 Eglinton crescent. Phone 23655
Inland South America Missionary Union, 130 George street
Juridical Society, 40 Charlotte sq.
Landowners' Co-op. Forestry Society, Ltd., 26 Rutland square
National Bible Society of Scotland, 5 St Andrew square.
National Union of Seamen, 8 Shore, Leith. Charles Walker, branch secretary. Phone Leith, 36945
National Union of Sheet-Metal Workers and Braziers, India buildings, Victoria street; Trade Union. Wm. Forgan, secretary. Phone 25130
National Vigilance Association of Scotland (Eastern Division), and International Guild of Service for Women, 37 Frederick street. President, The Countess of Home; Secretary, Miss K. M. Stewart, M.A. Phone No. 25484
New University Society 143 Bruntsfield place; literary advisors. Principal, P. G. Keeler. Phone 26240
Pharmaceutical Society, 36 York pl.
Protestant Action Society, 12 North St Andrew street. Phone 28157
Royal Caledonian Horticultural Society, 13 Melville street
Royal Medical Society, 7 Melbourne pl.
Royal Physical Society, Synod Hall, Castle terrace
Royal Scottish Forestry Society, 8 Rutland square
Royal Scottish Geographical Society, Synod Hall, Castle terrace. George Walker, secretary. Phone No. 21720
Royal Scottish Society for Prevention of Cruelty to Children, 16 Melville street
Royal Scottish Society for the Self-Aid of Gentlewomen, 23 Castle st.
Royal Society, 22 George st.
Scottish Agricultural Organisation Society, Ltd., 28 Rutland street. Phone 24847
Scottish Association for Girls' Clubs, 12 Alva street. Phone 32040
Scottish Colportage Society, 63 Castle st. Phone 32038
Scottish Community Drama Assoc., 3 Frederick street
Scottish Girls' Friendly Society, Central Office, 19 Rutland sq. (Phone No. 22397); Residential Hostels, 19 Rutland sq. (Phone 237891), and at 15 Northumberland st. (Phone 31406)
Scottish Landed Estates Friendly Society, Dunedin House, 102 George street. Phone 26257 and 26258
Scottish Liberal Federation, 14 Frederick street. Tel. add. "Organise, Edinburgh." Phone 23425
Scottish Liberal National Association, 13 Great King street
SCOTTISH NATIONAL INSTITUTION FOR BLINDED SAILORS AND SOLDIERS, Newington House, Blacket avenue. Phone 41424
Scottish "Monthly Visitor" Tract Society, 4 York place
Scottish Professional Assistants' Society, 23 Melville st.
Scottish (The) Reformation Society, 17 George IV. Bridge. Phone No. 30497
Scottish Rural Workers Approved Society, 39 Drumsheugh gardens, 3. Tel. add "Friendly, Edinburgh." Phone 31395 (2 lines)
Scottish Rights of Way and Recreation Society, Ltd., 32 Rutland sq. Phone 21900
Scottish Society for Employment of Ex-Regular Sailors, Soldiers, and Airmen, 106 Hanover street
Scottish Society for the Prevention of Vivisection, 10 Queensferry street
Scottish Society for Prevention of Cruelty to Animals, 19 Melville street. Phone 27394
Scottish United Oddfellows' Approved Society, 8 Leopold place
Scottish Women's Friendly Society, 25 Stafford street. May Dunbar, secretary. Phone No. 25548
Seamen's National Insurance Society, 10 Bernard street, Leith
Soldiers' and Sailors' Mutual Assoc., 45 Queen street
Transport & General Workers' Union, 18 Walker street
Y.W.C.A. of Great Britain, Central building, 116 George st. Miss Steven, secretary. Phone 31704
Young Scots' Society. S. Fraser, 4 West Richmond st., secretary
Zoological Society of Scotland, Corstorphine road

SOLICITORS

See also Notaries Public; Writers to the Signet.

Marked (A) are also Notaries Public.

Adair & Galloway, 8 Rutland sq. Phone 23842
Adamson, Gulland, & Stuart, 16 South Charlotte street
Addison-Smith, D., 19 Heriot row
Addly, T., 23 Melville st.
Aitken, A. N. G., 37 Queen st.
Allan, F. B., 22 St Alban's road
(A) Allan, W., 4 Charlotte square
(A) Alston, Nairn, & Hogg, S.S.C., 5 Abercromby place. Phone 32261 and 32262
Armstrong & Hay, 2 Melville st.
(A) Balfour & Manson, 58 Frederick street
(A) Beveridge, Sutherland, & Smith, W.S., 24A Bernard st., Leith. Tel. add. "Sutherland, Leith." Phone Leith, 37094 and 37095
Black, J., 31 Queen st.
(A) Blackstock, Rose, & Co., 4 Bernard street, Leith
Bower, Henry, 46 Albany st.
(A) Bowie & Pinkerton, 10 Castle ter
Boyd, G. H., 16 Charlotte square
(A) **Brander, Phineas B., 12 Castle ter.**
Bremner, J. W., 16 Castle st.
Brotherston & Bee, S.S.C., 22 Rutland square. Phone 23389
Brown, J., 30 Castle st.
(A) Brown, R. B., 53 Colinton road
Brown, R. S., 25 Charlotte square
Brownlie, J. R., 2 Abercromby pl.
(A) **Bruce & Stoddart, 34 Bernard st.** Leith
Brydon, T. H., 23 Stafford st.
Bryson & Davie, S.S.C., 3 Forres st. Tel. add. "Scrivener, Edinburgh." Phone 30188
(A) Buchan & Buchan, 13 Alva st.
Buchanan, E. P., 6 Alva st.
Burnett, D., 13 So. Charlotte st.
(A) Cairns & Robertson, 3 Albany st.
Calder, R. F., 12 Gayfield square
(A) **Campbell, A., & Son, 53 Melville street**
Campbell, Anderson, & Chisholm, 44 Queen street
Campbell, Smith, Mathieson, & Oliphant, 21 York place
(A) Campbell, W. G., 44 Queen st.
Cant, H. 28 Queen street
Chalmers, Jos., 5 Forres st.
Clark & Macdonald, 19 Young st.
(A) Clark, John, 12 Hope st.
(A) Clark, P., 24 Hill st.
(A) Cochrane & Blair Paterson, 2 Abercromby place
Cochrane, David (Coutts & Palfrey, S.S.C.), 24 Alva street (Phone 31661 and 31662); residence, 6 Carfrae Park, Blackhall (Phone Davidson's Mains, 78266
(A) Considine, W. & H., 2 Queen st. Phone 32265 and 32266
Constable, Andrew, 62 Hanover st.
(A) Cook, W. L., S.S.C., 12 Duke st.
(A) Cornillon, Craig, & Thomas W.S., 15 South Charlotte st. Tel. add. "Cornillons, Edinburgh." Phone 31816 and 31817
(A) Coutts & Palfrey, S.S.C., 24 Alva st. Phone 31661 and 31662
Craig, S., 13 South Charlotte st.
Croft-Gray & Co., 5 Forres st.
Crow, T., 37 Castle st.
Cruickshank, James, S.S.C., 23 York place. Phone 20262
Cunningham & Lawson, 64 Frederick street
Currie, W. S., 128A George street. Phone 21315
(A) Cuthbert & Marchbank, S.S.C., 45 York pl. Phone 25253
Dalgleish, Dobbie, & Co., 42 Melville street
Dall, Wm. C., 16 Young st.
Dempster, Thomas G., W.S., 15 South Charlotte street
Denholm, R. & R., & Kerr, 4 North St David st.
Dick, W. C., 46 Albany st.
Dickson, W., 32 Moray place
Dobbie, Sir J., 42 Melville
Dobie, W. J., S.S.C., 19A Hill
Dods, J. E., 34 Melville st
Donaldson, George S., 8 Albany st
Dove, Lockhart, & Smart, 29 York pl.
Drummond & Frazer, W.S., 66 George street. Phone 23310
(A) Drummond & Reid, 32 Moray pl.
Duncan, R., 150 Braid road
Duncan, R. A., 20 Hill st.
Easson, J. D., 1 Broughton road
Elliot, W., 22 York place
Erskine, Dods, & Rhind, 34 Melville street
Faill, Campbell, 3A North St David st.
Ferguson, P., 34 Castle st.

Solicitors—continued.

Fisher, A. W., 18 Hill st.
Forrester, W. T., 8 Hope street. Secretary, Newsagents', Booksellers', and Stationers' Federation. Phone 27332
(A) Forsyth, G., 78 Queen st.
Fortune & Ferguson. 40 Melville street. Phone 27175 and 27176
Fraser, Brooks, & Co., 45 Frederick street
Fraser, Davidson, & Whyte, 11 Albyn place
Fullerton, Wm., 5 South Charlotte st.
(A) Fürst & Fürst, S.S.C., 9 Coates crescent. Phone 24551
Fyfe, E. J., 46 Charlotte square
Galletly, J. & J., S.S.C., 9 St Colme street. Phone 22391
Galloway, R. Angus (Adair & Galloway), 8 Rutland square. Phone 23842
Gange, Edwin B., 34 Castle street. Phone 24971
(A) Garden, Haig-Scott, & Wallace, 42 Leith walk
(A) Geddes, W., & Co., 2 Charlotte square
George, C., 60 Palmerston place
Gibb, A., 42 Frederick st.
Gibb, D. M., 18 York place
(A) Gibson, Jas., & Co., 18 Gt. King st.
Gifford, A., 9 Howe st.
Gillespie, P. Gardiner, & Gillespie, 53 Queen street
Goodall, J. M., 5 Polwarth grove
Gordon, Andrew, & Co., S.S.C., 28 Queen street. Phone 23437
(A) Gow, J. M., 22 Hill st.
(A) Grant & Gibb, 39 Frederick st.
(A) Gray, Muirhead, & Carmichael, 33 York place
Gray, R., 3A North St David st.
(A) Green & Gardiner, 53 George st.
Hamilton & Burnet Mackie, 15 Young street
Hamilton, A. H., 22 Duke st.
Hampton, T., 4 Charlotte square
(A) Hastie, J. & A., 43 York place
Hay, A. F., 31 Rutland square. Phone 22666
Henderson, R. McLaren, 62 Hanover street. Phone 25844
Horn & Burnett, 13 South Charlotte street
Horn, J. H. & R. B., 18 Queen st., 2. Phone 26491
(A) Hutton, Jack, & Crawford, 66 Frederick street
Jack, Donald G., B.L., 30 York pl. Phone 27573
Jack, Lewis, 22 Hill st.
(A) James, R. H., 51 Castle st.
Keir, Moodie, & Co., S.S.C. (George Moodie, S.S.C.), 1 Leopold place. Phone 30590 (2 lines)
Kellas, J. F., 52 Leith walk
Kennaway, R., 14 Stafford st.
Kerr, C. G., 22 Rutland square
(A) Kirk, Mackie, & Elliot, 22 York place
Kirkwood, W. B., 19 Blackford road
(A) Laing, J., 42 York place
Langlands, J. M., 2 Melville st.
Lawrie, J. Sinclair, B.L., 26 Leith walk, Leith. Phone Leith, 35375
(A) Leahy, A., 29 Queen st.
(A) Lees, N., 32 Moray place
Lindsay, Cook, & Dickson, 12 Duke street
(A) Lindsay, R. A., 13 Melville st.
Logan, M. M., LL.B., 42 Frederick street. Phone 32305
(A) Loudon, J. W., 43 York place
Lowson (Allan) & Hood, 116 Hanover street
M'Beth, A. M., 2 Melville st.
M'Blain, W. S., 64 Frederick st.
M'Call & Forsyth, 78 Queen st.
Macdougald, Robt., 34 Castle st.
M'Dougall & Co., 24 Castle street
M'Gregor, H., 2 George st.
M'Gregor, T. Stewart, S.S.C. (Coutts & Palfrey, S.S.C.), 24 Alva street (Phone 31661 and 31662); residences, 1 Queen's avenue, Blackhall, and 20 Balfour street. North Berwick (Phone 248)
Mackay & Hay, 31 Rutland square. Phone 22666
Mack, J. S. & J. L., 16 Duke st.
(A) Mackay & Young, 37 York place
Mackenzie & Dunn, 4A St Andrew sq.
(A) Mackenzie J., 28 Constitution street
Mackenzie, P. A., S.S.C., 34 Castle street. Phone 24971
Mackinnon, C. G. A., 29 Queen st.
Mackintosh, J., 18 Morningside gdns.
Maclachlan & Mackenzie, S.S.C., 34 Castle street. Phone 24971
M'Laren, T. & W. A., 29 Queen st.
M'Lean, A. C., 150 Queen street, Melbourne
Maclean, D., & Co., 10 York place. Phone 23857
McLennan, D., 79 Princes st.
Macmillan John, & Son, S.S.C., 21 Ainslie place. Phone 21582
M'Nab, F., 6 Randolph crescent
(A) M'Neil, A., 19 Young st.
M'Neill & Sime, 46 Charlotte square
Macpherson, Sir N., 2A Hill st.
Macqueen & Rennie, 39 Albany st. Phone 23653
(A) Macrae, D., 39 Castle street
Manson, P., 58 Frederick street
Marchbank, David C., 45 York pl. Phone 25253
Marchbank, William, S.S.C., 45 York place. Phone 25253
Meikle, Wm. H., 23 Alva st.
Mellor, H., 7 North St David st.
(A) Menzies & Thomson, W.S., 54 Castle street
Menzies, Ian C., 22 Rutland st.
(A) Menzies, James, 37 Frederick st.
(A) Miles, J. K., 35 Charlotte st.
Miller, Leys, & Power, 53 George IV. Bridge. Phone 26714
(A) Miller, R. H. & D., 90 Constitution street
Miller, R. P., 13 Heriot row
Miller, Robert, 28A George st.
Mitchell, A. J. F., 15 Stafford st.
Mitchell, H., 9 Howe street
Moffat, Colin C., S.S.C., 23 Alva st
(A) More, David M., 18 Hill st.
Morton, J. W. K., 27 Rutland square
Mowat, Andrew, 87 Constitution st., Leith. Phone Leith, 35554
Munro, R. M., 37 Queen st.
Murray & Brydon, 23 Stafford st.
Nairn, E., 3 Abercromby place
Nicoll, W., 44 Gt. King st.
(A) Nightingale, C. T., 8 North St David street
Nisbet, A., 62 Frederick st.
Niven, J., 39 Melville st.
(A) Ogilvy, W., 5 Alva st. Phone 30555
Oliver, D. C., 115 Hanover st.
Page, W. M., 31 Queen st.
Pairman, Miller, & Murray, 13 Heriot row
Paterson & Salmon, 8 Rutland square. Phone 23438
(A) Paterson, Davidson, & Cowie, W.S., 6 Rutland square. Tel. add. "Equity, Edinburgh." Phone 20531
Paterson, H. Brougham, 13 York place
Paterson, T., 125 Warrender Park rd.
(A) Paterson, W., 2 Abercromby pl.
Paterson, W. L. H., 28 Abercromby place
(A) Paton, A., 37 Frederick st.
Paton, John, 17 Merchiston place
Patrick & James, 8A Abercromby pl.
Pattullo, J. A., 46 Charlotte square
Phillip, George Jeffrey, 12 South Charlotte street
Philp & Ross, 145 Constitution st., Leith. Phone Leith, 35183
(A) Prosser, Sir John, C.V.O., LL.D., W.S., and S.S.C., 19 York place
Purves, Neilson, & Oliver, 39 Melville street
Purves, P. J., 11 South Charlotte st.
Rae, J., 3A North St David st.
(A) Ramage, Finlay, 6 Alva st.
(A) Ramsay & M'Laren, 31 Forrest rd.
Reid, J. & R., 47 Frederick st.
Renton & Co., 34 Castle st.
(A) Robertson, J., 20 Alva st.
Robertson, J. W., 20 Alva st.
(A) Robertson, R. A., 15 Gt. Stuart street
(A) Robertson, W. B., 19 Alva st.
Robinson, F., 24 South Castle st.
Rose, J., 32 Rutland st.
Ross, Alexander, 108 George street
(A) Ross & Ross, 39 Albany st.
Ross, John, 57 Castle st,
Ross, Smith, & Co., 2 Queen st.
Ross, Stewart K., 1 Thistle court. Tel. add. "Court, Edinburgh." (Phone 20414); also at 2 Albyn pl. Tel. add. "Decree, Edinburgh" (Phone 21194)
(A) Rusk, J. M., & Co., 6 Rutland square
Russell, Geo. G. S. G., 21 Alva st.
(A) Russell, J., & Son, 95 Hanover street. Phone 27625
(A) Rutherford, W. C., 29 York place
Salmon, Thomas Graham, LL.B., 8 Rutland square. Phone 23438
Samson, David, 6 Hartington place
Sang & Moffat, S.S.C., 23 Alva st.
(A) Scott, J., 1 Rutland square
Scott, J., 66 Queen st.
Shand, Lister, & Lindsay, 13 Melville street
(A) Shaw, D., & Co., 33 Castle st.
Shield & Purvis, 9 Alva street
Shiels & Macintosh, 49 Charlotte st., Leith. Phone Leith, 35167
Shinie, Ferguson, S.S.C., 26 Stafford street. Phone 24586
(A) Sim & Whyte, 38 Leith walk
Simpson, D., 4 Charlotte square
(A) Smith & MacLaren, 62 Frederick street
Smith, J. L., 110 George st.
(A) Snody & Asher, 45 Charlotte st., Leith
(A) Somerville & Watson, 16 Young st.
Sorrie, J. W., 9 Albyn place
Splitt, J., 32 Queen st.
Stalker & Thomson, 51 Queen street
Stark, W. C. L., 6 Hill st.
Steele, Lindsay C., 7 Dundas st.
Stephenson, A. N., 13 South Charlotte street
Stewart, Alex., S.S.C., 15 South Charlotte street
Stewart, G., Charlotte square
Stewart, J. N., 13 Castle st.

(A) Stewart, B., & Scott, 1 Rutland square
Stirling, J., 27 Stafford st.
(A) Sturrock, D., S.S.C., 55 Constitution street
Sturrock, G. L., 76 George st.
(A) Tait, Geo. W., & Sons, S.S.C., and N.P., 34 Leith walk, Leith. Tel. add. "Mandate, Phone, Edinburgh." Phone Leith, 35751
Taylor, T. E. G., 54 Frederick st.
Terris, Wilson, & Co., 45 Queen st.; secretary Society of Procurators of Midlothian. Phone 20364
(A) Thomson, J., 54 Castle st.
Thomson, J. M'Kie, 33 York place
Tinman & Co. 24 So. Castle st.
Trench, W. S., 15 Queen st.
(A) Tudhope, D., 7 Thistle st.
Tullo, D. R., 108 George st.
Turner, Allan, 30 Castle st.
Urquhart, A. & W. M., 16 Heriot row
Vert & Mitchell, 9 Howe st.
(A) Wallace & Menzies, 37 York pl.
(A) Wallace, J., 42 Leith walk
Watt, T. D., 5 Lynedoch place
Weir & Macgregor, 11 Rutland st.
Weir, J. M., 5 York place
(A) Whigham & MacLeod, 25 Albany st. Tel. add. "Corde, Edinburgh." Phone 21343
(A) White, R., & Co., 32 Queen st.
White, Walton, 66 George street. Phone 20835
Whyte, A. C. C., 23 Rutland square
(A) Whyte, J. F., 11 Albyn place
(A) Wilkie & Black, 11 Albyn place
Williamson, Watt, & Co., 9 York place
Wilson, J. B., 17 York place
(A) Wilson, J. W. S., 15 South Charlotte street
(A) Wilson, W., 2 Charlotte square
Wishart, E. H., 15 Hill st.
Wishart, R. T., 12 Hill st.
Wright, W., 25 Dublin st.
Wylie, Alex., 48 Queen st.

SPADE AND SHOVEL MANUFACTURERS

Scottish Spade and Shovel Works, Ltd., Logie Green rd. Phone 26249

SPICE MERCHANTS

Bilsland & Co., 33 Sandport st., Leith
Burns & Paterson, Gayfield sq.
Douglas, William, & Sons, Ltd., 68 Fountainbridge. Tel. add. "Ozone, Edinburgh." Phone No. 28039
Fleming, J., & Co., Ltd., 19 Albert street. Phone 37067
Taylor, William, & Son, Elmro House, Elbe street, Leith. Tel. add. "Elm, Edinburgh." Phone Leith, 36915
Traill & Fletcher, Ltd., Rose st.

SPIRIT DEALERS

See also Wine and Spirit Merchants (Wholesale and Retail).

Edinburgh Wine, Spirit, and Beer Trade Association. A. H. Hamilton, S.S.C., 22 Duke st., secretary
Abbotsford Bar, 3 Rose st.
Allan, J., 97 Fountainbridge
Allan, W., 182 Morrison street
Allardyce, A., 79 Kirkgate
Anderson, E., 55 North Fort st.
Anderson, Mrs, 10 West Richmond st.
Anderson, W., 161 Lothian road
Archibald, R., 22 Fleshmarket close
Archibald, W., 73 High st., Portobello
Baillie & Co., 106 Nicholson st.
Baillie, John, 17 Market st.
Baillie, R., 7 Bernard st.
Barnetson, G., 46 Commercial st.
Barnetson, J., 43 North Junction st.
Beaton, Norman, The Green Tree, 73 Gorgie road
Becker, M., 2 Raeburn place
Bell, Mrs, 45 Leith st.
Bennet, J. B., 8 Leven st.
Bennet, T B. (Trs. of), 1 Maxwell street
Berry, A., 269 Gt. Junction st.
Berry, D., 283 Canongate
Binnie, A., 291 Easter rd., Leith
Black, J., 187 High st., Portobello
Bodega Co., Ltd., 7 South St Andrew street
Brand, Thomas, 65 Lothian road
Brown, D., 83 Canongate
Brown, G. R., 19 Sandport st., Leith
Bruce, D., 22 South Clerk st.
Bruce's Bar, 25 William st.
Buchan, T., 87 Main st., Newhaven
Bygate, J., 64 Lady Lawson st.
Cairns, Wm. A., 62 Abbeyhill.
Campbell, A., 9A Holyrood road
Campbell, A. M., Tynecastle Arms, 92 Gorgie road; and at 1 M'Leod street. Phone 61474
Campbell, D., 107 Restalrig rd., Leith
Campbell, D., 19 Abbey strand
Campbell, J., 1 Commercial st.
Campbell, J., 74 Grassmarket
Campbell, James, 192 Pleasance
Campbell, W., 73 Cowgate
Caskey, I., 18 Hamilton place
Caskey & Co., 45 Elm row
Clark, Charles, 1 Roseburn ter.
Clark, D., 96 Pitt st.
Cockburn, E., 19 Haddington place
Coghill, T., 45 Home st.
Collie, C. J., 115 Broughton st.
Cormack Bros., 31 Fowler ter.
Corsie, George W. J. L., Victoria Bar, 25 and 27 Causewayside. Phone No. 41145.
Cousin, J., jun., 227 Great Junction street
Cowan, Mrs M., 79 Leith walk, Leith
Craig, R., 133 Nicolson st.
Craik, J., 157 West Port
Crane, A., 6A Rose st.
Craneton, C., 23 St Leonard's street
Cregan, J., 7 St Andrew sq., Newhaven
Crossan, P., 49 Rose st.
Crowe, J., 203 Easter road
Cunningham, E., 3 Hill place
Cuthbertson, Andrew, 14 Market street; sitting room accommodation
Davidson, A., 1 Canongate
Dawson, Mrs I. J., 6 Little King street
Dewar & Co., 1 Kirkgate
Dods, I., 79 Restalrig rd., south, Restalrig
Dodson, M., 49 London street; sitting accommodation
Douglas, D. F., 64 Bristo st.; private rooms
Duff, D., 4 Shrub pl., Leith walk
Fairley, R. (Trustee of), 362 Leith walk, Leith
Fairley, W. M. (Trustees), "Elm Bar," 7 Elm row
Falconer, A., 170 Rose st.
Farquharson, A., 83 West port
Fegan, J. B., 26 Dock st.
Fisher, D., 108 Bonnington road
Fisher, D., Ltd., 12 Howden st.
Fisher, Peter, 10 Roseburn place
Flanagan, M., 2 Spittal st.
Flanagan, E. N., Thistle Bar, 60 Henderson street, Leith
Fleming, William, Perthshire Arms, 95 Nicolson street
Forrest, G., 9 Kerr st.
Forsyth, T. U., Bon Accord Buffet, 21 Rose street. Phone 274751
Fowler, W., 93 Buccleuch st.
Foy, Thomas, 297 Leith walk. Phone Leith, 37403
Foy, T., 185 Fountainbridge
Fraser & Co., Moat place
Geddes, Mrs I., 48 Nicolson st.; private rooms
Gibson, G., 87 Fountainbridge
Gibson, Mrs, 17 Albert pl., Leith walk
Glancy, A., 13 Shrub place; sitting accommodation
Glen Wine Stores, 43 Home st. Phone 23665
Godley, J., 62 Bath st., Portobello
Grahame, Mrs J., 159 Constitution street
Green Tree (J. A. Galbraith), 34A Castle street; private rooms
Gregor, J. C., 2 Infirmary street
Greig, J., 73 York place
Greiner, Mrs H., The Snug, 31 Elder street. Phone 22930
Gunn, Geo., 1 Greenside place
Hackett, Thos., Argyll Barr, 90 Leith street
Hare, James C., 92 Grassmarket
Hare, T., 39 Gt. Junction st., Leith
Hare, W., & Co., 9 Hanover st.
Henderson, P., 40 High st., Portobello
Henderson, V., 10 Greenside row
Hendry, J., 20 Commercial st., Leith
Hickey, J. C., 4 Kirkgate
Hill, R. C., 124 High street, Portobello
Hill, S., 6 Gladstone place, Leith
Hill, S., 35 Marionville road
Hogg, J., 30 Tolbooth wynd, Leith
Hogg, R., 207 Balgreen road
Holligan, John, 163 High st., Portobello. Phone Portobello, 81115
Horsburgh, Thomas, 154 Rose st.
Horsburgh, T., 210 Canongate
How, D., 379 Leith walk
Hume, W., 1 Meadowbank place
Hunter, J., junr., 34 Candlemaker row
Hutton, J., 83 Broughton st.
Imery, T. D., 42 Bernard st.
Inches, J., 1 Seafield pl., Leith
Inglis, A., 6 St Andrew sq., Newhaven
Innes, T., 1 Angle Park terrace
Jardine, Thomas M., 17 Shore, Leith
Jeffrey, J., 1 George st., Leith
Jenkinson, E., Regent Bar, 2 Montrose terrace
Kane, Miss E., The O.K. Bar, 45 Kirkgate, Leith
Keddie, A., 39 Broughton st.
Keddie, Peter, Thistle Bar, 55 Thistle street
Kelman, Wm., 17 Broughton street; sitting accommodation. House Phone, Portobello, 81082
Kelson, T., 133 Rose st.
Kennedy, A., 479 Lawnmarket
Kerr, G., 18 Grassmarket

Spirit Dealers—contd.

Kerr, John, 237 Morningside road
King's Arms, 48 Main st., Newhaven
Lamond, William, 35 Hanover street. Phone No. 27816
Lawson, E., 17 Portland pl., Leith
Leslie, M., 45 Ratcliffe terrace
Livingstone, J., 84 Salamander street, Leith
Livingstone, J., 18 Citadel
Lumsden's, 28 Clyde st.
M'Arthur, E., 316 Gorgie road
Macaulay, J., 15 Chapel lane, Leith
M'Bride, Charles, 47 and 49 Deanhaugh street
M'Cabe, Mrs Mary (Trustees), Yardheads, Leith
M'Cabe, Wm., 31 Duke street, Leith
M'Call, D., 24 Fleshmarket close
M'Callum, D., 55 Rose st.
M'Cluskie, P., 180 Albert street
M'Crostie, H., 5 Clyde st.
Macdonald, A., 42 Buccleuch st.
Macdonald, J., 44 Charlotte st., Leith
M'Donald, Mrs, 2 Broughton road
M'Donald, M., 22 West Nicolson st.
M'Donald, William Murdoch, 19 Bristo street
M'Dougall, P., Ltd., 21 Duke st., Leith
M'Ghee, A., 58 Constitution st., Leith
M'Gregor, D. L., & Co., Osborne Bar, 21 Shandwick place.
M'Gregor, J., 186 Canongate
M'Gregor, M., & Co., 23 Charles street
McGregor, W. A. C., 3 and 4 Dock place; sitting rooms
Mackay, H., 260 Leith walk
Mackay, John, 25 Buchanan street; private rooms
M'Kechnie, J., 25 Marshall st.
Mackenzie, Alexander, 201 Cowgate
Mackenzie, Donald, 167 Canongate
M'Laren & Co., 98 Fountainbridge
McLaren, W., 54 George IV. Bridge (Phone 30923); also at 27 Bristo street (Phone 41101)
M'Laren, W., 27 Bristo st.
MacLennan, John, Jeanie Dean's Tryste, 67 St Leonard's hill, Phone 42628
M'Michael, D., 43 Commercial st., Leith
M'Michan, P., 21 and 23 Marionville road; private rooms
M'Nab, J., 86 Candlemaker row
M'Nab, P. & J., 17 India place
M'Niff, J., 154 Easter road
MacPherson, Thomas, 62 Morrison street. Phone 22461
M'Rae, Kenneth, & Co., 48 Nicolson street
M'William, Alex., 159 Rose st. Phone 20311
Mair, W., 22 Union place
Malcolm, D. B., 114 Causewayside
Malcolmson, J., 51 Shore, Leith
Marr, John C., Ye Old Battery Bar, 56 King's road, Portobello
Marshall, D., Gardeners' Arms, Gilmerton
Marshall, J., 1 Howard place
Marshall, R., 50 Dean st.
Marshall, W., 44 Joppa rd., Portobello
Martin, D., 5 Restalrig road
Martin, R. (Trustees), 2 Lothian street
Mather, H., 1 Queensferry st.
Mather, John, 39 Leven street. Phone 53601
Mather, W., 77 Clerk street
Matheson, A. M., 3 South St Andrew street
Matheson, D., 345 Easter rd., Leith
Matson, P., 49 Frederick st.
Mayfair Wine Bars (Chennell & Armstrong, Ltd.), 37 George street; wine, spirit, and beer merchants. Phone 204101
Meikle, W. J., 84 Kirkgate, Leith
Meikle, W., 121 Leith walk
Melrose, William A., Blenheim Bucet, 6 Baxter's pl. Phone 26802
Milligan, Alex., 227 Leith walk
Mills, G., 16 Coburg street
Mitchell, Mrs M., Mechanics' Arms, Gilmerton
Moir, D., & Co., Grosvenor Bar, 28 Shandwick place. Phone 22807
Moir, David, 136 Leith st.
Moncur, A., 119 High street, Portobello
Montgomery, J. R., Liberton Inn, Kirk Brae
Morgan, G., 249 Canongate
Morgan, Thomas, 67 Blackfriars street. Phone 22620
Morrison, T., 52 Coburg street
Muir & Co., 57 Holyrood road
Muir, G. E., 3 Shore Leith. Phone Leith, 362221
Muir, G., Palace Arms, 17 Canongate
Munro, George, The Marksman Bar, 13 Duke street Leith. Phone Leith, 36743
Murray, David, 142 Canongate, and Royal Mile Buffet, 127 High street. Phone No. 2729
Murray, Henry G., 11 East Adam street
Naismith, E., 2 Anchorfield, Newhaven
Nicol, W., 37 Rose st.
Nisbet's, 132-134 Dalry road. J. B. Sutherland, manager. Phone 62037
Noble, A., 44A Constitution st.
Noble, A., 179 Fountainbridge
O'Connor, C., 32 North Junction st.
Oman, J., Duddingston Arms, Craigmillar
Omand, E. P., 1 West Preston street
O'Rourke, F., 11 Grassmarket
O'Rourke, M., 73 Cockburn st. Phone 26406
Paterson, J., 52 Lothian st., sitting accommodation
Paterson, John R., 100 Rose st.
Patterson, S. J., 1 Dock place
Peacock, E., 12 Jamaica st.
Pearce, Joseph, 22 Elm row
Pearson, R., 105 Lauriston place
Pennycook, A., 39 Thistle st.
Pentland, James, 19 Canonmills
Pentland, R., 104 St Leonard's st.
Perkin & Co., 1 West Register st.
Philp, A., "Main Point Bar," 2 High Riggs
Pollock, P. B., 47 Deanhaugh st.
Polson, J., 142 Duke st., Leith
Porter, A., 7 Piershill place
Pow, R., 98 Leith walk
Pringle, J., 27 West Port
Proven, George, 3 Melville pl.
Reid, John, 133 High st.
Reid, W., 21 Cadzow place
Richardson, R., 9 Baltic st.
Rintoul, James B., "Woolpack," 9-10 Bristo street; private rooms. Phone 42257
Ritchie, Miss A., 2 Bath road, Leith. Phone Leith, 369551
Robertson, G., 110 Rose st.
Robertson, J. S., 1 and 3 Cowgate
Robertson, Mrs A., 124 Pleasance
Robertson, J., 8 Trafalgar st., Leith
Robin's Nest, Greenend Inn, Liberton; also restaurant; parties catered for. Mrs J. Thom, proprietrix. Phone Liberton, 793861
Ross & Co., 2 St Stephen st.
Rose, C., 4 High street; private rooms
Ross, H., 8 Young st.
Ross, John, Picardy Bar, Broughton place. Phone 305861
Ross, W. M., 4 South College st.
Ryrie & Co., Haymarket
Scott, Henry, 202 Rose st.
Scott, W., 20 Starbank road
Sharp, R., & Co., 10 Hunter square
Sheldon, E. G., 229 Leith walk, Leith
Sibbald, E., 98 Kirkgate, Leith
Simpson, J., 1 Northumberland place
Simpson, W., 82 Bonnington rd., Leith
Sinclair, D., 12A Commercial street, Leith
Sinclair, G., 1 Montrose terrace
Slater, James, 118 to 122 Morrison street
Smith, Chas., 81 Lothian road
Smith, H., 119 High st.
Smith, J., 23 Lochend road, Leith
Sowersby, J., 154B Constitution street, Leith
Spiers, Mrs C., 10 Bowhill ter.
Stalker & Scott, 2 Lauriston st.
Stevenson, J., 17 Iona st.
Stewart, Charles, 1 East Register st.
Stewart, H. H., Hole i' the' Wa, 1 Bristo Port
Stewart, J., 35 London road
Stewart, W. D., 144 High street; private rooms
Stewart & Son, 14 Drummond st.
Stirling, Charles F., 30 Yeaman place and 2 Watson crescent
Stirling & Co., 9 Dundee terrace
Stirling, W., 65 South Clerk st.
Stoker, A. T., 63 and 65 Henderson street, Leith
Stratford, W., 229 Gorgie road
Strathie, Thos. Stoddart, Drawbridge Bar, 45 Shore, Leith
Stuart, H., 28 Grassmarket
Sutherland, F., 6 Johnston terrace
Sutherland, Hugh, Mechanic Arms, 143 Dumbiedykes rd.
Swanney, T., 197 High street; sitting accommodation
Swanson, W., 23 Pleasance
Tasker, G., 15 Jock's Lodge
Teesdale, Mrs N. L., 69 Easter road; sitting accommodation. Phone 75947
Thom, Mrs J., Robin's Nest, Greenend Inn, Liberton. Phone Liberton, 793861
Thomson, A. D., "Anchor Tavern," 104 Main street, Newhaven
Thomson, A., 51 Dean st.
Thomson, D. A., 227 High st., Portobello
Thomson, D. C., Albany Bar, 1 Hamburgh place, Leith; sitting accommodation
Thomson, G., 65 Fountainbridge

Thomson, G. D., 18 Morrison st. Phone 22835
Thomson, Hugh S., 2B Jamaica street. Phone 25374
Thomson, Mrs C. H., 6 West Adam street
Thorntree Bar (Proprietor, Alex. Hand), 367 Easter rd., Leith
Topp, E., 35 Jock's Lodge
Tulloch, T., 5 Gt. Junction st.
Twiss, J., 16 Seafield rd., Portobello
Twiss, J., 1 Canonmills
Urquhart, M., 5 Waterloo place
Walker, A., 11 East Register st. Phone 23609
Walkingshaw, D., 133 Lothian road
Walkingshaw, Mrs A., 218 Easter road
Wallace, R., 19 Cockburn st.
Wallace, R., 13 West Maitland st.
Wares, W., 266 Canongate
Watson, Samuel, 18c Leith walk
Watt, A. D., Sheep's Heid Inn, Duddingston; comfortable sittingrooms and lounges; Scotland's oldest skittle alley. Phone 750831
Watt, D., 12 St Leonard's hill
White, Andrew, "The Hawthorn," 217 Great Junction street, Leith; private rooms
Wishart, W. C., 280 Easter rd., Leith
Wright, M., 156 Bonnington rd., Leith
Wylie, C., 3 Cumberland st.
Wyllie, H., 74 Crosscauseway
Young, J., 32 Northumberland st.
Young, S., & Co., Ltd., 284 Bonnington road, Leith
Young, W. R., Garrick Bar, 7 Spital street. Phone 22911

SPORTS AND GAMES SPECIALISTS

See also Athletic Outfitters.

Beaton's, 7 Greenside place
Bruce, R., 94 Duke st., Leith
Bryce, G. C., 73 Montrose ter.
Bryce, G. W., 1 Spittal street; sports and fancy goods; golf specialist. Phone 31584
Thornton & Co., Ltd., 78 Princes street. Phone 27266 and 27267. See advt.

STAINED GLASS ARTISTS

Kerr, R., 6 Annandale Street la.

STAIRRAILERS AND HANDRAILERS

Imrie, Peter, 39 Potterrow

STAMP CUTTERS

See Die and Stamp Cutters.

STAMP DEALERS (FOREIGN AND COLONIAL)

Brown, Andrew, 36B Lauriston place; stamps bought and sold; early British Colonials especially wanted. Phone 28274. Est. 1901
Brown, Lea, 290-294 Lawnmarket; also at 539 Castle hill; old postage stamps of all kinds wanted; collections purchased at best prices. Phone No. 20448
Burchell, D., 4A Stafford st.
Burton, D., 43 Brunswick road

STATIONERS

See also Booksellers; also Newsagents.

Aitken, A., 12 Polwarth gardens; also newsagent and tobacconist. Phone 54337
Alexander, G., 8 Canongate
Anderson, Miss, 49 Ferry road, Leith
Anderson, J., 187 Gorgie road
Baikie, M., 5 Dublin st.
Baird, Mrs, 9 Morningside drive
Berry, R. J., 35 St Leonard's st.
Beveridge, Misses J. G. & H., 23 London road
Blair, E. & J., 31D Minto street. Phone 410341
Brown of The Mound, 11 North Bank street. Phone 22712
Burns, H., 61A Inverleith row
Caldwell Bros., 37 George st. Phone 25340
Callander, R., 28 Argyle place
Cameron, R. M., & Son, Ltd., 10 George IV. Bridge. Tel. add. "School, Edinburgh." Phone 25944
Campbell, J., 34 St Andrew square
Chalmers, T., 149 Restalrig road
Chisholm, A., 21 Strathearn road
Christie, G., 60A George st.
Christie's, 6 Inverleith gardens
Cormack, D., 67 Haymarket terrace
Crerar & Co., 115 Bruntsfield place. Phone 52896
Cruickshank, Misses, 62 Morningside road
Cumming, W., 4 Roseburn terrace
Davidson, David, 9 Bernard st., Leith
Dee, James F., 98 South Clerk street; The Wedding Stationer. Phone 43984
Dobson, A., 96 Dairy road
Donaldson, Jas. P., 28 Marchmont crescent
Drummond, C., 51 Restalrig rd., Leith
Drummond, J., 18 Cambusnethan street
Duens, A., 42 Constitution st.
Duffus, Miss, 133A George st.
Duncan, J., Boswall drive
Durie Browns, Ltd., 21 Queensferry street. Phone 20681
Falconer, R., 94 Marchmont crescent
Ferguson, R., 6 Dalkeith road
Foulis, A., 61 Slateford road; also tobacconist
Gardiner Bros., 14 Teviot pl.
Gibson, H. C., 112 Pitt street
Glover, W., 32 Comely Bank place
Grant, R., & Son, Ltd., 126 Princes street. Phone 31031 and 31032
Greig & Co., Ltd., 21 Stafford st.
Grieve, M., 48 Morningside road
Hay, John, West Maitland Street Post Office, 22 West Maitland street. Phone 25626
Henderson, G., 34 St Andrew square
Howison, J. M., 32 Crighton pl.
Hume, J. & D., 10 Brunswick place
Hunter, Alex. D., 81 Bruntsfield place; also newsagent and tobacconist
Jeffery, A. & L., 26 Elm row
Kalamazoo (Sales), Ltd., 3 Castle st.
Kay, W., 9 North Bank st.
Keddie, J., 91 Easter road
Kirk, A. J., 149 High st., Portobello
Laird, David F., 78 Queen st. Phone 22606
Lawson, E. & M., 7 Bruntsfield place
Leishman & Hughes, 132 George st.
Lennox & Co., 129 Comiston road
Macdonald, W., 26 Liberton gardens
M'George, D. & M., 6 Comely Bank avenue
M'Haffie, A. & J., 86 Newhaven road, Leith
Mackay, B., 39 Easter road
M'Kenzie, Mrs M., 3 Howard st.
M'Phedron, J., 18 Lochrin buildings, Gilmore place
Matheson, Mrs, 86 Mayfield rd.; also fancy goods dealer
Maxton, G. A., 50 South Bridge
Millar, A., 3 George st., Leith
Millar, M., 175 Causewayside
Millar, Wm., 58 Ratcliffe terrace. Phone 43661
Moodie, A., 64 South Clerk st.
Morgan, J., 10 Newhaven rd., Leith
Murray, I. J., 326 Morningside road
Naughton, M., 130 Causewayside
Neilson, M., 4 Greyfriars place
Newlands, Jas. S., 16 Stafford street, Shandwick pl.; also library
Nicol, W., 154 Bruntsfield place; also newsagent. Phone 52130
Nisbet, W., 36 Elm row
Padon, A. & D., 119 George st. Phone 24124
Penman, W., 2 Cowan road
Pictorial Centre, 9 North Bridge arcade
Purdom, Wm., 20 Argyle place.
Reid, Miss V., 552 Gorgie road
Rintoul, D., 16 Craighall road; also circulating library
Ritchie, A., & Son, 51 York place
Robertson, J. T., 210 Easter rd., Leith
Robertson, Thomas, 2 Lynedoch place
Ross, A. & T., 5 Rodney street; also lending library
Ross, J., 21 Drummond street
Ryan, T. R., 29 Fowler ter., 11
Scott, F., 12 Forth st.
Smith, H. S., Ltd., 59 Mayfield road; also newsagents; circulating library. Phone 43218
Somerville, R. & H., 9 Spring gardens, Stockbridge; also lending library, latest books. Phone 24594
Stephen, George, 54 Raeburn place
Stewart, E. & C., 170 Balgreen road. Phone 63643
Stewart, G., & Co., Ltd., 92 George st.
Stewart, J., 150 Balgreen road
Tait, H., 122 Leith walk
Tait, W. S., 40 Haymarket terrace
Tanner, A. C., 77 Morningside road
Taylor, Miss, 175 Bruntsfield place
Thomas, G., 89 Morrison st.
Thomson, G. & M., 2 Deanpark st.

Stationers—continued.

Thomson, Michael A. T., 106 George street. Phone 23402
Thomson, R. D., 34 Dalry road
Tyrrell, E. & M., 15A Frederick street; stationers and handicraft depot
Urquhart, William M., & Son, 11 Queensferry street
Wade, L. S., 25 Lasswade road, Liberton. Phone Liberton, 79403
Waters, Miss E., 65A Kirkgate
Waterston & Johnston, 10 Bernard st., Leith
Waterston, G., & Sons, Ltd., 33 George street
White, J., Post Office, 28 Nicolson street. Phone No. 43581
Whyte, A., 100 Northfield Broadway
Wight, J D., 124 Granton road; also librarian. Phone Granton, 83738
Williamson, T. C., 30 Ashley terrace
Wilson, Mrs, 10 Comely Bank avenue. Phone No. 268031
Young, I., 33A Lochend rd., Leith
Young, M. W., 133 Morrison st.
Young, Miss M., 226 Dalry road

STATIONERS (LAW)

Chapman, Watson, & Co., 21 Hanover street
Hodge, Wm., & Co., Ltd., 12 Bank street. Phone 20985
Reid, John, 42 Frederick st.

STATIONERS (MANUFACTURING)

See also Envelope Manufacturers

Dickinson & Co., Ltd., 42 Frederick street
Macfarlane & Dickson, 25 Castle street. Phone 22335
MacKinnon & Hay, 21 Duke st. Phone 25664
Macniven & Cameron, Ltd., 29 Blair st.
Thomson, Michael A. T., 106 George street, 2. Phone 23402.
Waddie & Co., Ltd., St Stephen street. Phone 30165, 30166, and 30167

STATIONERS (WHOLESALE)

See also Printers, &c.

Allied Paper Merchants (W. T. & Co.), Ltd., 3 St James' square
Anderson, A., 24 St James square
Banks & Co., Ltd., 53 George st.
Blair & Davidson, 21 Elder st.
Brown, J., Ltd., Bridgeside Ho., Rutland square
Caldwell Bros., 37 George street; stationers to H.M. The King. Phone 25340
Collins, Sons, & Co., Ltd., 33 Rose Street North lane
Costa & Cuthill, Ltd., 14 York place
Dickson, J., & Co., 22 Rose st.
Drummond, D., Horne terrace
H.M. Stationery Office, 120 George street
Haddow, D., & Co., 31 Jeffrey street
Harveys, Ltd., 13-17 Forth st. Phone 30011 and 30012
Levy, A., & Co., Ltd., 79 Bonnington road, Leith
McBride, G. M., 23-25 Barclay place; sulphite and Kraft bags, plain or printed; letter heads, business cards, a/c forms, etc.; estimates on application. Phone 54346.
M'Dougall's Educational Co., Ltd., East Claremont street
MacKinnon & Hay, 21 Duke st. Phone 25664
Malloch & Co., 3 St James' square
Marshall, E., 5 West Register st.
Menzies, John, & Co., Ltd., Hanover buildings, Rose street. Tel. add. "Hanover, Edinburgh." Phone 26201 26202, 26203, 26204, 26205, 26206 and 26207 (7 lines)
Nimmo, Wm., & Co., Ltd., 46 Constitution street, Leith. Phone Leith, 23402
Ritchie, J., Son, & Co., 41 Thistle st.
Ritchie & Sons, Ltd., 24 Elder st.
Stocks, John, & Son, 15 Elm row
Thomson, Michael A. T., 106 George street. Phone 23402
Thyne, W., Ltd., Dalgety road
Waterston, G., & Sons, Ltd., Warriston road
Whyte, Andrew, & Son, Ltd., Easter road

STEAM TRAWLER OWNERS

See Trawler Owners (Steam).

STEREOTYPERS AND ELECTROTYPERS

Edinburgh Electro and Stereo Co., 180 Rose street. Phone No. 28228
Morrison & Gibb, Ltd., Tanfield Works
Neill & Co., Ltd., 212 Causewayside
Picken & Drysdale, Nelson pl. Phone No. 26711
Stevenson & Co., 41 North Hill Street lane. Phone 23445

STEVEDORES

Association of Sworn Meters and Weighers, 17 Tower st., Leith. Phone Leith, 36523
Cranston & Co., 19 Constitution pl., Leith
M'Kelvie, W., Granton Harbour
Mowat, T. (A. M'Kelvie & Co.), Granton Harbour
Orr, A., & Son, Old Dock, Leith
Palmer, G., & Sons, Bath road, Leith
Reid, J., 2 Queen's dock
Rust, A., Bath road
Saddler, Peter, & Co., Ltd., 15 Tower street, Leith. Tel. add. "Saddler, Stevedores, Leith." Phone Leith, 35248 and 35249
Young & Leslie, 6 Tower street, Leith. Phone Leith, 35266 and 35267

STOCK AND SHARE BROKERS

Members of the Edinburgh Stock Exchange.

Edinburgh Stock Exchange, 2 North St David st. G. W. Callaghan, secretary
Banks & Co., 53 George st.
Bell, Cowan, & Co., 22 St Andrew square Tel. add. "Bell, Edinburgh." Phone 20001 (5 lines)
Black & Gerrard, 12 St Andrew sq.
Black, W., 12 St Andrew square
Butcher & Morrison, 5 No. St David street
Dixson, D., 69A George st.
Gerrard, C. R., 12 St Andrew sq.
Gibb, Wilson, & Orr, 56 George st.
Gilmour, H., & Shaw, 20 St Andrew square
Hardie, R., & Co., 10 Hill st.
Howison, T., 69A George st.
Jack, J., & Co., 21 Hill st.
Kay, E., 26 St Andrew square
Lawrie & Ker, 4 St Andrew square
Loggie, O. M., 26 St Andrew square
Lyle, T. & R. A., 69A George st
Macgregor, Walker, & Co., 26 St Andrew square
Maclagan, Moffat, & Melrose, 3 St Andrew square
Moncreiff, E. R., 69A George st.
Rae, Oswald, 4A York place
Ramage & Ross, 105 Hanover st.
Robertson, A. H., & Seater, Prudential bldgs., 2 St Andrew sq.
Robertson, C. S. & J., 73 George st.
Robertson, John, & Co., 21 St Andrew square
Stevenson, J., 5 No. St David st.
Thomson, T. S., & Co., 21 St Andrew square
Tod, J. H., & Co., 12 Queen st.
Torrie, Brodie, & Co., 25A St Andrew square
Watson, Forrest, & Watt, 8 George st.
Wood, Mackenzie, & Co., 47 Queen st.
Young, A., 77 George st.

STOCKBROKERS

Webster, R., & Co., 43 Charlotte square. Phone 30021, 30022, and 30023 (3 lines)

STONE BOTTLE MANUFACTURERS

See also Bottle Manufacturers; also Pottery Manufacturers.

Buchan, A. W., & Co., Portobello Potteries; stoneware, jar, and stone bottle makers. Tel. add. "Buchan, Portobello." Phone Portobello, 81569

STORAGE AND TRANSIT CONTRACTORS

North British Storage and Transit Co., Ltd., 39 Constitution street

SUGAR MERCHANTS, BROKERS, AND AGENTS

Donaldson & Henry, Coatfield lane, Leith
Duncan, Robert J., 35 Charlotte st.
Fleming, James, & Co., Ltd., 19 Albert street. Phone 37067
Hendry, D., 4A St Andrew sq.
M'Call, P., & Co., Abbey street. Phone 75408
Manbre & Garton, Ltd., 4A St Andrew square

SUN-BLIND MAKERS

See also Venetian Blind Makers; and Window Blind Makers.

Dickson, W., 6 Sunbury place
DOUGLAS, A., & SON, 10 Greenside place. Phone 25629. See advt.
Finlay, Wm., & Co., West Silvermills lane; charges moderate. Phone No. 28145

SURGICAL INSTRUMENT MAKERS

Gardner, J., & Son, 32 Forrest road. Phone No. 20747
Medical Supply Association, Ltd., 12 Teviot place
Ross & Buchan, 24 Shandwick place
Waverley Medical Supply Co., Ltd., 7 West Register street
Young, A., & Son, Ltd., 57 Forrest road

SURGICAL INSTRUMENT MAKERS (STERILIZERS)

Barton, William, & Sons, Ltd., 11 Forrest road. Phone 31891 and 31892

SURVEYORS

Those marked (A) are Fellows of The Chartered Surveyors Institution.

See also Architects; and Engineers (Civil).

(A) Adamson, David A., F.S.I., 108 George street. Phone 21659
(A) Brechin, H. A., & Co., F.S.I., 13 Great King street; chartered quantity surveyors. Phone 27524
(A) Brotchie, J., F.S.I., 29 Hanover street
Buchanan, J. H., 12 Russell place
(A) Carrick, Wm. Y., 94A Findhorn pl
(A) Cownie, C. B., 53 Queen street
Cruickshank, J., & Co., 55 Castle street. Phone 22211 and 22212 (2 lines)
(A) Darge, Louis J. C. & Thomas, F.S.I., 10 Wemyss place. Phone 30548
(A) Fairbairn, Lightbody, & Cownie, 53 Queen street. Phone 21415
(A) Gibson & Simpson, 60 Frederick street. Phone 27572
(A) Gilray, R., 3 Gibson st.
Goalen & Gibson, 141 Constitution street, Leith; Edinburgh Office, 25 Frederick street. Phone 35797
Govan, J., 23 Castle st.
(A) Hamilton, J., 21 Charlotte square
Hendery & Burchell, 17 York place
(A) Ingram, C. W., F.S.I., 90 Princes street. Phone 32251 and 32252
Kinnear, C. F. A., 61 Arden st.
(A) Lawrence, P., & Co., 50A Frederick street
Linton, T., 64 Craighall road
McLaren, Dick, & Co., Ltd., 45 Hanover street. Phone 31564 and 31565
(A) M'William, John Alex., F.S.I., 115 Hanover street. Phone 26340
Mathieson, John, 42 East Claremont st.
Millar, A., 61 Queen st.
(A) Morgan, J. Edwin, 53 Queen st.
(A) Morham & Brotchie, F.S.I., 29 Hanover street. Phone 21807
(A) Murray & Baird, 7 St Colme st
Neil & Hurd, 12 Randolph place. Phone 23347
Ramsay, Sir J., 17 Young st.
(A) Reid & Gibson, 2 Melville st.
(A) Ritchie, A., 50 Montpelier park
(A) Scott, A. & T. R., 27 Castle st.
Scott, J., 7 St Colme st.
(A) Smith, R. & A. K., F.S.I., 4 Forres street. Phone 26773
Stewart, J., 60 Castle st.
Tait, J. W., & Co., 86 George st.
(A) Underwood, J. N., & Sons, 49 Queen street. Phone 25758
(A) Whytock & Wallace, F.S.I., 21 Alva street; chartered quantity surveyors. Phone 31497

SYNTHETIC RESIN MOULDING

Scottish Moulding Co., Ltd., 33 West Savile terrace

TAILORS, CLOTHIERS, AND OUTFITTERS

See also Ladies' Tailors, &c.

ADAIR, J., & CO., 112-114 Leith street. Phone 25577
Aitken & Niven, 46 Queensferry street. Phone 23229
Aitken, James, 6 Elder st.
Alexandre, Ltd., 80 Leith st.
Allan, Thomas V., 39 Ashley terrace. Phone No. 62715
Allen, James, 21 Morningside drive; ladies' and gent's tailor
Anderson & Sons, Ltd., 14 George st.
Archibald, J., 36 Raeburn place
Ayer, James, 36A Lauriston place
Baillie, W., & Son, 29 Montpelier Park
Bell, Wm., 39 South Bridge
Black, John, 5 Nicolson st.
Blackwood, B. B., & Son, 7 Murieston crescent
Boa, R., 9 Atholl Place. Phone 22939
Borthwick, T., 27 So. Castle st.
Bowden, G., 37 Easter road
Brown, T. B., 85 Pitt street
Bryan, R. & W. M., 6 Coates pl. (late of Shandwick place). Phone No. 27236. Est. 1894
Burton, M., Ltd., 18 Princes st.
Caledonian Tailoring Co., 59 Great Junction street, Leith
Chisholm, W., 51 George IV. Bridge; also ladies' tailor. Phone No. 20943
Clapperton, A., 42 Frederick st.
Clark & Co., 97 Lothian road
Conlon, R., 11 Randolph place
Cowen & Co., 128A George st.
Cownie & Son, 17 Forrest road
Crawford, H., 73 Lothian road
Crichton, J., 7 Vanburgh place
Cuthbertson, H., 38 Moat st.
Davidson, G. J., 21 Brandon terrace
Davison, Ltd., 16 Frederick st.
Drummond, R. M., 133A George st.
Dryburgh, G., 5 Clarence st.
Ellis, John I., 3 Stanhope place
Ferguson & Purves, 248 High street, Portobello
Ferguson, D. A., Ltd., 90-94 Easter road. Phone 75455
Fifty Shilling Tailors, 21 Princes street
Fifty Shilling Tailors, 76 Princes street
Forbes & Fraser (E. Ritch, successor), 57 Great Junction street, Leith. Phone Leith, 36201
Foreman, A., & Co., 71 Nicolson st.
Forsyth, R. W., Ltd., 30 Princes st.
Foulis, James, 2 St Andrew square
Gibb, W., 51 Clerk st.
Gieves, Ltd., 120 Princes st.
Gilhooly, S., 1A Howard place
Gillies, A., 39 Frederick st.
Godley, J., 8 Cadzow place
Godley's, 378 Gorgie road
Goldston, G. & H., 134 Nicolson street
Gordon, D. M., 44 Dalkeith road
Gray & Kerr, 19 West Maitland street. Phone 22816
Greensmith, Downes, Ltd. (Incorporating A. Cruickshank & Sons, Ltd.), 57 George st. Phone 31081 and 31082
Greenwood, J., 18 Victoria st.
Gunn & Sutherland, 37 George IV. Bridge
Harkins & Bree, 37 Chambers st.
Harris, A., & Son, 77 Hanover street. Phone 27753
Harrison, Brown, & Dummer, 6 George street. Phone 21570
Hay, John, & Co., Ltd., 42 Frederick street. Phone 30945
Hepworth, J., & Son, Ltd., 24 South Bridge
Hipps, Ltd., 123 Kirkgate
Howell & Seller, 28A Raeburn place
How, J., 138 Duke st., Leith
Hyam, B., Ltd., 124 High st.
Jackson, 97 Leith st.
Jackson, P., 31 South Bridge
Jardine, W., & Sons, Ltd., 12 Forth street
Johnston, J. S., 62 Montrose terrace
Katz, M., 50 George street; ladies' and gent's tailor and habit maker; customers' own material made up
Kinsey, W. J., & Co., 7 Grosvenor st.
Lambert, A. & J., 27 Queensferry st.
Lauder & Macpherson, 46 Frederick street. Phone 23211
Laughton, William, 149A Constitution street. Phone Leith, 36135
Lee, A., 210 Dalkeith road
Levey, B., 128 High st.
M'Donald, H. & G. S., Glencoe Clothing House, 20 Nicolson street. Phone No. 41554
M'Gregor & Wright, 18 Hanover st.
M'Inroy, J. A., 133A George st.
Mackay, Angus, 149 Lothian road

Tailors, Clothiers, and Outfitters—continued.

M'Kenzie, Alex., 11 Bruntsfield place. Phone No. 52867
M'Kenzie, H., 27 Hutchison road
Mackenzie, J., 7 Polwarth gardens
M'Kenzie, J., 119 and 121 Dalry road; also kiltmaker. Phone 26877
M'Kimmie & Co., 39 Frederick st.
Macpherson, J., 20 Brougham place, Tollcross
Macpherson, A., 32 Chambers st.
M'Pherson, M. & H., 11 East London street
Manclark & Son, 49 Pitt st.
Marks, B., & Son, 7 Hanover st.
Marshall & Aitken, 25 George st.
Martin, Peter C., 37 George st.; naval and military tailor. Phone 23709
Mason, A. C., 60 Eyre place
Maxwell, Peter, 155 Great Junction street
Meek, Wm., & Son, 56 South Clerk street; gent's tailors and outfitters
Miller & Smith, 34 George st.
Mitchell, R. T., 9 Rodney street; ladies' and gent's tailor
Morrison & Mitchell, 12A George st.
Moyes, W., 113 Marchmont road
Munro, D., 217 Bruntsfield place
Murray, Mrs B., 28 Duff st.
New Wilmac Service, 12 Bruntsfield place
Newington Renovating Service, 47A South Clerk street
Nicolson, I., 121 Lothian road. Phone 30518
Nimmo, A. S., 17 Comely Green place
Page & M'Gregor, 3 Hanover street. Phone 23544
Paterson, J., 168 Gorgie road
Penney, J. D., 6A Brougham pl., Tollcross
Pentland, Alex., 44 Dalry road
Peterkin Bros., 96A Constitution st
POWE, HECTOR, LTD., 101 PRINCES STREET. PHONE 27352
Provident Clothing and Supply Co., Ltd., 20 St James' square
Ramsay, T. M., 349 Leith walk, Leith
Reilly, W., 121 Drum st., Gilmerton
Resartus Co., 21 South Castle st.
Ritchie, J., 13 Heriothill terrace
Robertson, E., 13 Melville place
Robertson, Henry, & Son, 400 Morningside road
Rodger, J., 29 Lutton place
Rosin, H., 5 Leopold place
Ross, Miss, 47 Shore, Leith
Ross, W. & J., 4 Scotsman buildings, Market street; manufacturing
Ross, W., 196 Morningside road
Rowat, D., 173 Gilmore place; ladies' and gent's tailor
Sartor Co., Ltd., 9 South St Andrew street
Savile Row Tailoring Co., 7 Manor place. Phone 21861
Scotland, J. B., 163 Rose st.
Scott, F. M. M., 196 High st., Portobello
Scott, G., 20 Haddington place
Shaw, J., 28 Pilrig st.
Shearer, J., 352 Leith walk, Leith
Shiels, W., & Co., Ltd., 13 Union pl.
Simpson, Alex., 232 Morrison st.
Simpson Bros., 269A Leith walk
Sinclair, J., 3 Ferry road
Smith, J. C., Ltd., 91 Lothian rd. Phone Nos. 25620 and 27884
Stark Brothers (Edinburgh), Ltd., 7-9 South Bridge. Phone No. 21739
Stewart, Christie, & Co., 88 George street. Tel. address, "Purves, Edinburgh." Phone No. 27563
Strachan Bros., 36 Drummond street
Thomson, Patrick, Ltd., 15 North Bridge. Tel. address, "Advantage, Edinburgh." Phone Nos. 21051 to 21056 (6 main lines)
Torbain, Thomas, & Son, 5 Bernard street, Leith. Phone Leith, 36252
Tosh, A. L., 127 Marchmont road
Vallance & Sons, 14A Brougham st., Tollcross
Walker, James H., 22 Nelson street, 3
Walker, William, 30c Raeburn place
Wallace, A., 7 So. Charlotte st.
Warren & Son, 47 Morrison st.
Watt, T., 8 Salisbury st.
Waverley Tailoring Co., 128A George street
Wedderburn, W., 82 Haymarket ter.
Wickham, J. D., 11 Salisbury place
Wood, T., 102 Raeburn place

TALLOW MELTERS

See also Hide, Skin, &c., Brokers.

Adam, John, & Son, 78 Salamander street, Leith
Beveridge, A. & J., Restalrig road, Leith

TANNERS

See Leather Merchants.

TARMACADAM AND CEMENT PAVING

DUNLOP, J., & CO., West Savile terrace. Phone 41724

TARTAN SPECIALISTS

Morrison, J., 21 Canongate
SCOTT, WM. S., Tourist Depot, 7 and 33 Canongate, and 100 Leith street; all tartans stocked

TAXI-CAB PROPRIETORS

See also Coach, &c., Hirers; also Motor Cab, &c. Hirers.

Begg, J., 36 Roseburn terrace
Cramond & Son, 16 Union place
Croall, John, & Sons, Ltd.; Regd. Office, Castle terrace. Phone 22064
Dalton, G., 24 Merchiston avenue
Dalziel, A., 7-9 North Junction street
Falcon Taxis, Strathearn road
Manderson, J., & Son, Broughton rd.
Munro & Sons, 20 East Norton place
Pithie, J., 50 Merchiston avenue
Player, John, & Sons, 65 Pitt st. Phone 20174
Southside Motors, 96 South Clerk street. Phone 41339.
Vallance, G., jun., 43 Colinton road. Phone 54349
Victory, P., jun., West Silvermills
Wright, D., Jock's Lodge

TEA AND COFFEE MERCHANTS AND AGENTS

Anderson & Montgomery, 49 York pl.
Appleton, Machin, & Smiles, Ltd., 67 York place. F. Mansel Smith, agent. Phone 30635
Blantyre and East Africa, Ltd., 2 Charlotte square; tea growers. Phone 28151
Brodie, Hamilton, & Co., 9 Picardy place. Phone 20479
Burton, J., 67 York place
Drysdale, R., & Co., Ltd., 31 Albany street. Phone 27960
Edinburgh Trading Co., 3 Frederick street; wholesale
Fleming, J., 67 York place
Gray, J., & Co., 32 Albany st.
Home and Colonial Tea Stores, Ltd., 53 Nicolson street
Houghton, R., 7 Forth st.
Law & Forrest, 15 Queensferry street. Phone 23962
Law, W. & G., Ltd., 118 Princes street
Lyons & Co., Ltd., M'Donald place
M'Laren & Sons, Ltd., 42 Albany st.
Macleod, Wm., & Co., Ltd., 30 Stafford street. Phone Nos. 30036 and 30037 (Private Exchange)
Matheson, M'Laren, & Co., 53 York pl.
Melrose, Miss E., 170 Bruntsfield pl.
Melrose, W. P., & Co., 22 Broughton place. Phone 20733
Melroses, Ltd., 117 Princes st.
Morgan, A. (agent), 33 Albany st.
Morris, W., 31 Albany st.
Morrison & Co., 9 Brandon terrace
Murdoch & Dickson, 14 Albany st.
Pearks' Stores, Ltd., 10 Kirkgate
Ross & Co., 8 Melville place
Smith, F., Mansel, 67 York pl.
Tetley, J., & Co., 31 Albany st.
Tweedie, R., 64 Home st.

TELEGRAPH COMPANIES

Cable & Wireless, Ltd., 42 George street. Phone Edinburgh, 25068 and 25069
Commercial Cable Co., 18A Frederick street. Phone 25285 and 25286
Great Northern Telegraph Co., Ltd. (of Denmark), 64 Constitution street, Leith; and at 42 George street, Edinburgh. Phone Leith, 35787
Marconi International Marine Communication Co., Ltd., 7 Commercial st., Leith
Western Union Telegraph Co., 50 Frederick street

TELEPHONE COMPANIES

Post Office Telephones, Telephone House, 22 Queen street

TELEPHONE DISINFECTORS

Phonotas (Scotland), Ltd., 7 Albany street

TELEPHONE ENGINEERS

Automatic Telephone & Electric Co., Ltd., 15B St James' square

TENT AND MARQUEE MAKERS

Calder of Leith, Ltd., 21-26 Commercial street, Leith. Phone Leith, 35451 and 35452
Leith, Wm., Harbour, Granton (Phone No. Granton, 83370); and at Pier road, Berwick-on-Tweed (Phone No. Berwick-on-Tweed, 264); also rigger

TEXTILE PRINTERS

Gibson, Frank, Ltd., 543 Gorgie road

THEATRICAL COSTUMIERS

"Ashmore," The Theatrical House of the North, 7 West Maitland street. Phone 21813
Mutrie, W., & Son, 15A Union st.
Scottish Theatrical Supply Co., 3 Lochrin terrace

TICKET WRITERS

Edinburgh Showcard & Poster Service, 11 Albany street
Girdwood, Robert, 11 Leith Street terrace. Phone 30379.
Nixon, Ltd., 25 and 27 Elder street; workshop, 25A St James' square. Phone 21306
Raeburn, David, & Son, 8 North Bank street. Phone No. 26637
Sinclair, J. E., 44 South Bridge

TILE LAYERS

Clunas & Co., 15 Annandale street; also marble and slate merchants. Phone 27383
Fraser, Walker, & Co., 82 George st.
Gilray, G. H., 56 Newington rd. Phone 41274
Gunn, R., 17 Madeira st., Leith; tilefixer
Mackie, Isaac, Broughton market. Phone 25492
Ryrie, D., 63 Frederick st.
Wishart, T., 347 Easter road

TILE MAKERS

See Brick and Tile Makers

TIMBER MERCHANTS

See Wood Merchants.

TIMBER (SECOND-HAND) FOR BUILDING PURPOSES

Ebbs, R., & Son, 39 Albert st., Leith. Phone Leith, 36791

TINPLATE WORKERS

Cochrane, Ltd., 44 Kirkgate, Leith; also sheet iron workers; estimates furnished free. Tel. add. "Ventilate, Leith." Phone Leith, 36107
Galloway, M. P., Ltd., 24 Shore, Leith
Holburn & Co., 3A Greenside row
Main, Wm., 98 West bow. Phone No. 24384
Reid, W. M., 25 Grassmarket. Phone No. 24702
Wilkie & Paul, Ltd., Slateford road

TOBACCO MANUFRS.

Cotton, G., & Son, 100 Princes street
Cotton, John, Ltd., 100 Princes street. Tel. add. "Cigars, Edinburgh." Phone 27827
M'Call, Hugh, 91 Shandwick pl.; also match, cigar, and pipe importer. Phone 23683
M'Kinnell, John, Dunedin st.
Thomson & Porteous, Ltd., 107 Leith street
Wilson, John, & Son, 64 Grassmarket

TOBACCONISTS

Aitken, T., 163A Bruntsfield place
Aitken, W., 248 Dalry rd.; also circulating library
Anderson & Co., 32 Easter road
Anderson, Mrs M. D., 17 Morningside drive
Arklay, A., 96 Constitution st.
Baillie, T., & Son, 207 High st.
Bain, P., 144 Dalry road
Barr, C., 29 Kirkgate; also newsagent and confectioner; papers delivered
Bennett, D., & Co., 1 Earl Grey st., Tollcross
Bennie, H. M., 13 Restalrig rd., Leith
Bertram, M. W., 27 Elm row
Bissett, W., 15 Grassmarket
Blaikie, J. M., 67 Home st.
Blaikie, Miss, 25 Rose st.
Bowtell, J., 4 Rose st.
Broadfoot, H. M., 58 Bernard st.
Bryce, J., 140 Gorgie road
Buchanan, A. W. M., 25 Brougham place, Tollcross
Burns, A., 499 Lawnmarket; also newsagent
Burns Cigar Shop (Proprietor, D. H. Darling), 27 Frederick street. Phone No. 22755
Butler, A., 165 High street, Portobello
Butler, A., 10 Wolseley place
Camber, R., 9 Comiston road
Campbell, W. F., 19 Albert place
Chalmers, F., 221 Leith walk, Leith
Chalmers, F., & Son, 141 and 241 Great Junction street; also at 150 Duke street
Chalmers, L., 16A Broughton st.
Chapman, W., 137 Rose st.
Christy & Co., 26 Roseburn terrace. Phone 62812
Cigarette Home Supply Co., 26 Morrison street
Clark, A., & Son, 147 Slateford road; also newsagents and hairdressers. Phone No. 61034
Cotton, John, Ltd., 100 Princes street. Tel. add. "Cigars, Edinburgh." Phone 27827
Couper, T., 6 Comely Bank avenue
Craik, A., jun., 13 Waterloo place
Craik, A., 3 Leith st.
Crawford, D. S., 86 Haymarket terrace
Crichton, William F., 25 Thistle street
Cullen & Lumsden, 104 Marchmont road. Phone 51785
Cunningham, J., 37 Bridge st.
D. & R. Tobacco Co., 177 Constitution street
Dagostino, F., 3 Leith walk
Dewar, W., 7 Kirkgate, Leith
Dickson, M., 15 Wheatfield pl.; also confectioner
Diston, Miss, 15 Portland place
Dobson, A., 96 Dalry road
Donaldson, Jas. P., 28 Marchmont crescent
Drummond, J., 18 Cambusnethan street
Dunbar, A. & J. & G., 8 London rd.
Edgar, Mrs A., 17 Admiralty street, Leith
Elder, R., 25 Thistle st.
Fenwick, P., 12 Brandon terrace
Fernie, R., 154 Canongate
Finnie, G. L., 62 Coburg street, Leith; and at 46 Niddrie Mains road
Finnie, R. J., & Bros., 278 Morrison street
Firth, J. B., 7 South Clerk st.
Fleming, A. B., 51 Nicolson st.
Foulis, A., 61 Slateford road; also stationer
Gibb, J., 3 Salisbury place
Gosley, F. S., 18 Home st.
Gray, J., 11 Haymarket terrace
Greig, B. & C., 100 Newhaven road
Haddow, D., 27A Marchmont road. Phone 42287
Hall, Hugh I., 128 Marchmont road
Harkness, R., 95 Brunswick st. (late of 177 Leith walk)
Harris, A., 27 Nicolson st.
Harris, R., 91 Coburg st., Leith
Hay, J., 56 Pitt st.
Heazell, Mrs E., 5 Cowgate; also newsagent
Higgins, T., 174 Dalry road
Higgison, Frank, 293 Leith walk; also newsagent
Hitchings, J. H., 129 Lauriston place
Holligan, J., 2 Roseburn place
Jamieson, J., 11 Albion road
Jones, A., 13 Barclay place
Kay, G., 63 Bernard st.
Kay's, 55 Craigentinny road
Kelly, T., 42 Bellevue road
Kerr, J., 7 Kerr st.
Kerray, M., 20 Albert st.
Kirkwood, Mrs F., 22 North Junction street, Leith
Knight, H., 5 Elder st.
Laing, T., 9 Alvanley terrace
Lawrence, C., 20 South Clerk st.
Lawrence, P., 16 Lochrin buildings, Gilmore place

Tobacconists—continued.

Lawrie, A., 10 West Maitland st.
Lawrie, G., 31 Earl Grey st.
Lawrie, Jas., & Son, 2 and 3 Lindsay place; wholesale and retail. Phone No. 21820
Leay, J., 43 Leith walk, Leith
Love, Herbert, 31 Queensferry st.
M'Arthur, A., 7 Marchmont road
McArthur, Mrs Robert, 15 Roseburn terrace; high-class tobacconist and confectioner
M'Call, Hugh; Head Office, 91 Shandwick place; 119 Leith street; 15 and 17 Lothian rd; 8 Broughton street; and 134 Easter road. Phone 23683
M'Coll, J., 14 Polwarth gardens
M'Culloch, J., 91 Pitt st.
M'Crae, Mrs, 58 Bridge st., Leith
Macdonald, M., 48 George IV. Bridge
M'Elvogue, M., 185 Great Junction street
M'Gibbon, E., 163 Willowbrae rd. Phone 75727
M'Goldrick, M., 48 Granton road
M'Gregor, Donald, 49 Causewayside
M'Haffie, A. & J., 86 Newhaven road, Leith; also newsagent
Mackie, Jane, 6 Jeffrey street
M'Kinley, Mrs A., 98 Marchmont road
M'Lauchlan, J., 137 and 141 West Port. Phone 27943
M'Naughton, A. & M., 17 Ferry road
Mason, J., 16 Citadel, Leith
Menzies, J., 2 India st.
Mill, J., 36 Dundee st.
Milne, Andrew, 7 Bread street. Phone 21818
Mitchell, J., 106 Rose st.
Moore, J., 128 High st., Portobello
Morrison, A., 272 Leith walk, Leith
Morrison, J., 4 St Peter's buildings, Gilmore place. Phone 52677
Mowat, T., 167A Fountainbridge
Muir, A., 101 Comiston road, Morningside
Munro, D., 33 Deanhaugh st.
Munro, M., 203 Fountainbridge
Myles, W., 96 Raeburn place
Naughton, M., 130 Causewayside
Nicolson, G., 103 Leith walk, Leith
Otto, Henry, 3 Beaverhall road
Paton, A., 152 Dundee street
Pearson, J., 8 Kew terrace
Petrie, Francis, Ltd., 3 Leith Street terrace. Phone 20307
Phillips, J. L., 143 Dundee st.
Pitcaithly, Miss, 1 Waverley market
Pottinger, E., 80 Morningside road
Purves, James, 44 Princes st. Phone No. 27248
Quinton, D., 6 Craigleith road
Reid, G. D., 16 Bristo street
Reid, J., 92 Leith walk
Reid, Miss, 30 Melville terrace
Renton, W., 123 Dalry road
Robertson, James, 112 Causewayside
Robertson, Mrs, 164 Fountainbridge
Ross, A. & T., 5 Rodney street; also confectioners
Ross, C. S., 8 Montagu terrace
Ross, J. C., 162 Dalkeith road
Rutherford, Mrs, 42 St Leonard's st.
Ryan, T. R., 29 Fowler ter., 11
Salmon & Gluckstein, Ltd., 40 Leith street
Scobie, A., 4 Baker's place
Scott, Miss J., 125 High st., Portobello
Shaw, H., 30 Marchmont road
Shearer, J., 132 Ferry rd, Leith
Simpson, D., Ltd., 65 South Bridge
Simpson, T., 13 George IV. Bridge
Sinclair, J., Ltd., 12 Leith st.
Sinton, A. & W., 11 Shandwick place
Sirotinsky, R., 15A West Richmond street; also newsagent
Small, D., 228 Dalry road
Smart, T., 45 Broughton st.
Smart, W., 254 Dalry road
Snodgrass, Miss, 1 Links place, Leith
Somerville, R., 12 Charlotte st., Leith
Spence, J., 50B Gilmore place
Stevens, Mrs, 5 Whitehouse loan
Stewart, J. A., Whitehill street, Newcraighall
Sutherland, Miss A., 73 Fountainbridge; also bookseller, stationer, and newsagent. Phone 33152
Swan, A. A., 257 Gorgie road
Tait, H., 122 Leith walk, Leith
Taylor, Robert M. S., 14 Dundee st.
Taylor, W., 156 Morrison st.
Thomson & Porteous, Ltd., 107 Leith street
Thomson, D., Buckstone terrace
Thomson, J., 104 Morrison st.
Turner, L., 266 High st., Portobello
Tyrie, Alexander, 73 Elm row
Vert, Misses, 111 Nicolson st.
Wade, L. S., 25 Lasswade road, Liberton. Phone Liberton, 79403
Wake, Mrs I., 14 Morningside drive
Walker, T. L., 38 Comiston road
Watson, D., 443 Lawnmarket
Watson, Mrs I., 25 Jeffrey st.
White, C., 81 Easter road
White, J., 58 Kirkgate, Leith
White, J., 405 Morningside road
White, Miss, 48 West Register st.
Whyte, A., 100 Northfield broadway and Craigentinny avenue; also stationer. Phone 81501
Wight, J. D., 124 Granton road. Phone Granton, 83738
Wilkinson, J., 50 Haymarket terrace
Wilson, G., 153 Broughton road
Wilson, Mrs A., 10 Comely Bank avenue. Phone No. 268031

TOBACCONISTS (WHOLESALE)

Henderson & Co. (The Scottish House), 1A Abercromby pl. Phone 23401 and 23402
Lawrie, Jas., & Son, 2 and 3 Lindsay place; also retail. Phone 21820
Petrie, Francis, Ltd., 3 Leith Street terrace. Phone 20307
Phin, G., 92 South Clerk st.
Prosser, G. G., 207 Morningside rd.
Wright, D. & J., 52 Bristo st.

TOOL MAKERS AND MERCHANTS

Broomberg, H., 4 Bristo street; new and second-hand
Galloway, D., & Co., Ltd., 44 Home st.
Hall, R., & Sons, 5 Laurie st.
Mackie, A., 4 Victoria st.
Mathieson, A., & Sons, Ltd., 28 North bridge
Purves, G., & Sons, North Gayfield la.
Stewart, Thomas, & Co., 150 Lauriston place. Phone 26608

TOURISTS' AGENTS AND EXCURSION MANAGERS

American Express Co., 10 Frederick street
Cook, T., & Son, Ltd., 54 Princes st.
Lawrie's Travel Service, 5 Antigua street. Phone 25458
Mackay Bros., & Co., 33 Hanover street. Tel. add. "Travel, Edinburgh." Phone 20151 (2 lines)
Scottish Touring Association, 33 Hanover street. Tel. add. "Travel, Edinburgh." Phone 20151 (2 lines)
Travellers, Ltd., 2 Castle st. Phone 32205 and 32206
Williamson, W. A., Ltd., 10 Frederick street

TOWEL SUPPLIES

Initial Towel Supply Co., 6 and 7 St James square. Phone 24616

TOY AND FANCY WAREHOUSES

See also Fancy Goods Merchants; and Trimming, &c., Warehouses.

Bassett-Lowke, 104 Princes st.
Broomberg, H., 4 Bristo street; dance and carnival novelties
Brown, J., 150 Rose st.
Capaldi, S., & Co., Ltd., 35 Dudley avenue
Howison, J. M., 32 Crighton pl.
Levy, Morris, & Co., 8 Leith Street terrace. Phone 30467
M'Convill, Thomas, 34 St Mary street. Phone 20620
Sonter, Mrs J, 198 Canongate
Swanson, H, 38 Lochrin bldgs., Gilmore place
"Toyland," 38A Lauriston place

TRADE PROTECTION SOCIETIES

Guardian (The) Society of Scotland, Ltd.; registered office, Dunedin House, 102 George street. Secretary, C. W. H. Miller, C.A. Phone 26258
National Trade Protection Assoc., 130 George street
Scottish Trade Protection Society, 112 Hanover street
Stubbs, Ltd., 2 St Andrew square

TRAMWAY COMPANIES

City and Royal Burgh of Edinburgh Transport Department, 2 St James square

TRAVELLING BAG MAKERS

See Trunk, Travelling Bag, Etc., Makers and Dealers.

TRAWLER OWNERS (STEAM)

See also Shipowners.

Bell, Cook, & Swanney, Newhaven pl., Newhaven
Boyle, J., Ltd., Granton Harbour. Phone Granton, 83141
Devlin, T. L., & Sons, Granton and Newhaven; also at Glasgow. Tel. address, "Safe, Edinburgh." Telephone Nos. Granton, 83211 and 83212; house, Granton, 83595
Flockhart & Sons, Newhaven place, Newhaven
Johnston, James, Fishmarket, Newhaven. Phone Granton, 83198
Liston Bros., 97 Lower Granton road. Phone Granton, 83538
Lyle, J., Fishmarket, Newhaven
Paton, J., 13 Admiralty st.
Paton's Trawlers, Ltd., Middle pier, Granton
Scales, T. H., & Sons, Ltd., Fishmarket, Newhaven. Phone Granton, 83181; 24 hours service

TRIMMING, SMALLWARE, AND FANCY WAREHOUSES

See also Toy and Fancy Warehouses; also Warehousemen.

Cooke & Co., Ltd., 85 Hanover st.
Macdonald, A. V., 253 Dalry road
Noble & Co., Ltd., 38 Rose st.
Spellman, P., & Co., 160 High street. Phone 26576
Walker, J., & Son, 151 Morrison st.
Ward, A., & Co., Ltd., 62 Hanover st.

TRUNK, TRAVELLING BAG, ETC., MAKERS AND DEALERS

Those Marked (A) are Wholesale.

Anderson's, Arcade, 104 Princes st.
Barry's, 30 South bridge
Boswell, A., 14 Hanover street. Phone No. 27495
Cleghorn, 129 Princes street.
Deestox Luggage Co., Westfield avenue
Gordon, M., 52 South Bridge
(A) Muir, Alex., 12 Nicolson st
(A) Muir, J. & W., 151 Leith st., and 10 North Bridge arcade; bag and leather merchants. Phone 26801
Orr, J., 14A Lauriston place
Ruxton, J. M., 11 Forth st.
Simpson & Co., 96 Hanover st.
(A) Stocks, David, 20 Niddry st.
Thomson, J., 121 Nicolson st.
Walters, F., 3 Spittal st.
(A) Wight, C., 26 South Bridge

TRUSS MAKERS

See Bandage and Truss Makers.

TRUST COMPANIES

See Investment, &c., Companies.

TURF ACCOUNTANTS

Barrett, P. R., 13 Thistle street. Tel. add. "Marathon, Edinburgh." Phone 31601, 31602, and 31603
Brannan, J., 24 Shandwick place
Duncan, G., 5 West Register st. Phone 24261 and 24262
Dundee, J., 25 Duke st.
Erskine, William, 29 Frederick street, 2. Tel. add. "Eclipse, Edinburgh." Phone 23236 and 23237
Harris, E., 85 Hanover street. Tel. add. "Elihar, Edinburgh." Phone 21423 and 21785
Hume, J., 21 Quality st.
John, J. (Commission Agents), Ltd., 18 Rutland square
M'Lauchlan, Ltd., 11 Duke st.
Maguire, J., 12 Union st.
Murphy, Wm., 12 Blenheim pl. Phone 26265, 26266, 26267 and 26268
Quinn & Hughes, 108 Hanover street. Phone 31976 (8 lines)
Roberts, D., 1 So. Charlotte st.
Spence & Co., 39 Assembly st., Leith
Strang, T., Hawkhill avenue

TURNERS

Glass, George, 91 Dundee st.
Taylor, A., & Son, 120 Pleasance
Yellowlees, W., 8 Springvalley gdns.

TWEED MANUFACTURERS AND MERCHANTS

Hutton, R., Room 23, 52 North Bridge
Munro & Co., Ltd., Restalrig
Sandison, A., & Sons (Edinburgh), Ltd., 9 to 11 Young street. Tel. add. "Shetlanda, Edinburgh." Phone 27229
Shetland Home Industries, 6 Haymarket terrace; tweed specialists. Phone 63892

TWEEDS (HAND-MADE)

Greenaway, A. M., 134 Rose st.; also travelling rug specialist. Phone 21528
Highland Home Industries, Ltd., 111A George st. Phone 26713. See advt.
M'Neill, J. & H. J., 42 George street. Phone 32044
Sandison, A., & Sons (Edinburgh), Ltd., 9 to 11 Young st. Tel. add. "Shetlanda, Edinburgh." Phone 27229
Shetland Home Industries, 6 Haymarket terrace; tweed specialists. Phone 63892

TWINE MAKERS

See Rope, Twine, &c. Makers.

TYPEFOUNDERS

Miller & Richard, 65 Nicolson street

TYPEWRITER SUPPLIES

Angus, Alex., 61 Frederick st. Phone 27624
Barlock & Barlet Typewriters. Sole Agents, Purdie & Kirkpatrick, 2 St Andrew square. Phone 31830
Bell, W. Simpson, & Co., 6A George street; printing and office requirements. Tel. add. and Phone "Edinburgh, 20873"
Caribonum, Ltd., 127 George st.
Farquharson Bros., Ltd., 64 Hanover street
Haldane, J. S., 29 Frederick st.; typewriter ribbons and carbons a speciality. Phone 20471
Ross & Co., 55A Frederick st. Phone 26906
Scottish Carbon & Ribbon Co., Ltd., 34 North Bridge

TYPEWRITING MACHINE MAKERS AND DEALERS

Barlock and Barlet Typewriters. Sole Agents, Purdie & Kirkpatrick, 2 St Andrew square. Phone 31830
Hammond Typewriter Co., 1 York pl.
Lochhead, A., & Co., Ltd., 103B Rose street. Phone No. 22998
Mitchelson, Spinks, & Co., 47 Frederick street
Peck, T. H., Ltd., 1 York place
Remington Typewriter Co., Ltd., 17 St Andrew square. Phone 24658
Ross & Co., 11 Commercial st., Leith
Royal Typewriter Co., 18A and 18B George street
Silenta Silent Typewriters (Watson's Typewriters, Ltd.), 18A and 18B George street. Phone 23944
Smith Premier Typewriter Co., Ltd., 17 St Andrew square. Phone 24658
Spinks & Co., 5 North St David st.
Typewriter Repair Co., 1A Forres st.
Underwood Elliott Fisher, Ltd., 36 Frederick street

TYPEWRITING OFFICES

Anderson, Miss, 50A Frederick street; also school of shorthand. Phone 23541
Angus, Alex., 61 Frederick st. Phone 27624
Crooks, J. D., 12 Castle st.
Dugdale, Misses E. P., & Co., 7 Palmerston place. Phone No. 21243
Gardiner Bros., 14 Teviot place
Hanover Copying Office and Typists' Bureau (Miss C. Duncan), 44 Hanover street, 2. Phone 24097
Lamont, J., 7A St Colme street. Phone No. 25302
Leishman & Hughes, 44 George st.
LINDSAY & MACLEOD, 10A George street; typewriting and duplicating of every description promptly executed. Phone No. 27219
McAdam's, 6 North Charlotte st.

Typewriting Offices—continued.

M'Neill & Cadzow, 13 South Charlotte street. Phone 21474
Reid, John, 42 Frederick st.
Roneo, Ltd., 23 George street; duplicating, copying, and multiple typewriting. Phone 25583
Smith, L. C. & Corona, 61 Frederick street
Typewriting and Translation Bureau, 30 Rutland square. Phone 30746
Watson's Typewriters, Ltd. (Royal Typewriters), 18A and 18B George street. Phone 23944
Whiteley's Business College, 30 Castle street. Phone No. 25387

TYPISTS' EMPLOYMENT BUREAUX

Hanover Copying Office and Typists' Bureau (Miss Catherine Duncan), 44 Hanover st., 2. Phone 24097

TYRES (MOTOR)

See Motor Tyre Manufacturers.

UMBRELLA MAKERS

Chambers, T., & Son, 8 Duke street, Leith; also leather and fancy goods
Gibb, A., & Son, 49 Hanover st.
Gibb, K. F., 85 Shandwick pl., and 46 South Bridge. Phone 26332
Gibb, R., 46 South Bridge
M'Kenzie, Miss A., 253 Morningside road
M'Leod, J., 24 Haymarket terrace
Nicholson's, 174 Bruntsfield place
Paton, T. G., 23 Home st.
Preston, Geo., & Co., 44 Hanover st.

UNDERTAKERS

See also Joiners, &c.

Brown, C. & J. of Newington, Ltd., 31 South Clerk street. Phone 43321
Brown & Grieve, 258 High st., Portobello. Phone Portobello, 81778; house, 82050
Cramond, A., & Son, 16 Union place
Cramond, J., 3 Ardmillan terrace
Croall, John, & Sons, Ltd., 23 Greenside place
Douglas & Smart, 222 High st., Portobello
Dunbar, W. T., & Sons, Ltd., 116 Lothian road
Edinburgh and Leith Funeral Establishment, 23 South Clerk street; also taxi-cab hirers. J. Cox Simpson, proprietor. Phone No. 42249
Ferguson & Low, 52 Lochrin buildings, Gilmore place
Harkess, G., 19 Home st. Phone 24613
Harkess, H., 6 West Nicolson st.
Harkess, J., 17 Albion road. Phone 75551
Harkess, William, 10 West Nicolson st.; branch, 36 Seafield road; residence, 15 Bernard terrace; funeral director. Phone 41511
Hart, J., & Sons, 22 Causewayside and 2 Sciennes place; also joiners. Phone No. 41179
Hope, J. D., 41 London st.
Lewis, W. R., 17 Dean street. Phone 21808
M'Kay & Easson, 66 Henderson row. Phone 22366
M'Kenzie & Millar, Ltd., 83 Great Junction street, Leith, and Trafalgar lane, Leith. Phone Leith, 35730
Marin, T., 64 St Mary's st.
Millar, David, 149 Dalry road; residence, 2 Orwell pl. Phone No. 62282
Nangle, J., 303 Cowgate (opposite St Patrick's Church). Phone 32027
O'Donnell, J., Ltd., Canaan lane and 20 Braid road. Phone 51628
Purves, William, 9 Marchmont road, and 4 Roseneath street; funeral undertaker and upholsterer. Phone No. 42285
Scott, J. & T., 12 George street. Phone 32188 (2 lines); night calls, 61369
Simpson, J. C., 23 South Clerk street. Phone No. 42249
Sprott, Thomas, 45 Easter rd.; and at 61 Great Junction st., Leith; and 91 High street, Portobello; funeral undertaker. Phone Edinburgh, 75393; Leith, 35515; Portobello, 82287
Stoddart, Alexander, 171A Great Junction street. Phone Leith, 35780
Stevenson, David, 21 Ferry rd., Leith
Watson, W., 3 Huntly st.
Williamson, H., & Co., 12 Forrest road

UPHOLSTERERS

See also Cabinetmakers.

Allan, M., 8 Piershill place
Bennet, William, 60 Pitt st.; house, 28 London street. Phone 20333
Clow, J., 1 Ratcliffe terrace. Phone 41082
Coltart, James D., & Son, 88 and 90 Leith walk. Phone Leith, 36172
Cordin, H. E., 14 Lady Lawson street; residence, 3 Chalmers street; also joiner, upholsterer, and undertaker. Phone No. 27845
Davidson, L., 10 N.-W. Circus place
Dayanite, Ltd., 12 Beaverbank place. Phone 26486
Didcock & Co., Gorgie road
Edinburgh (The) Upholstery Works, West Newington pl.; also chairmaker. Julius Stein, proprietor. Phone No. 42802
Erskine & Co., 51 Colinton road
Ferguson, J., 18 Marchmont crescent
Forbes, T., 17 Comely Bank road
Gordon, W., 12 Beaverbank place
Grant, S. (late with John Taylor), 66 Raeburn pl. Phone No. 22178
Henderson, G. G., Ltd., 109 George street
Hunter Thomas, 72 St Leonard's street. Phone 43785
Kidney, N. W., Elder st.
Konway Repair Service, 338 Leith walk, Pilrig
Linkie, T., 16 Sunbury place
M'Pherson, James Fraser, 19 East Mayfield; also joiner
Numbers, A. A., & Son, 69B Mayfield road; also cabinetmakers. Phone 42329
Purves, William, 4 Roseneath street and 9 Marchmont rd. Phone 42285
Robertson, C., 3 Bridge st., Leith
Rosie, D., & Son, 45 York place
Russell, Alex., 24 Angle Park terrace. Phone 61842
Scott, J. & T., 12 George st. Phone 32188 (2 lines)
Sinclair, R., 4 Whitehouse loan
Stein, Joseph, 126 Fountainbridge; also chairmaker; maker of Joyrest Bed Settee. Phone 26643
Stirling, C., 41 West Nicolson street. Phone 42356
Stoller Bros., 9 and 10 Sunbury place. Phone 26710
Storie, W., 84 Lauriston place
Taylor, John, & Son (Edinr.), Ltd., 110 Princes st. Phone 22206, 22207, and 22208. See advt.
Veitch, W. W., Ferry road
Waverley Upholstery Works, 28 St Mary street
Whytock & Reid, 7 Charlotte square. Phone 20158

UPHOLSTERERS' WAREHOUSEMEN

Birdsall, G. W., & Co., 58A North Castle street. Phone 20403

VACUUM CLEANER MANUFACTURERS

Hoover, Ltd., 95A George st. Phone 32271

VACUUM CLEANING

Edinburgh General Service Co. (successors to The General Service Co., A. N. Penman, proprietor), 15A Howe street; also window cleaning. Phone 25946

VALUATORS

See also Land Valuators; also Auctioneers; also House Agents.

Allison, J. & T., 9 North St David street. Phone 31265 (2 lines)
Clark, John (successor to G. Brotherston & Son), 23 Jeffrey st., Edinburgh; branch, 94 Constitution street, Leith. Phone Edinburgh, 20861
Fairbairn, Lightbody, & Cownie, 53 Queen street. Phone 21415

Gibb, James, 4 West Nicolson street (Phone 41800), and 16 Torphichen street (Phone 28149)
Hastings, H., 20 Albany st.
Henderson, C., 63 York place
Jamieson & Rettie, 30 York place. Tel. add. "Accord, Edinburgh." Phone 24642
Johnstone, A., Tollcross Property Agency, 20A Brougham place. Phone No. 25457
Littlejohn, James, 5 Antigua street. Phone No. 27948
Matthew & Co., 6 Melville crescent
Underwood, J. N., & Sons, 49 Queen street. Phone No. 25758
Watson, A., & Son, 9 Union st. Phone 21196
Whytock & Reid, 7 Charlotte square. Phone 20158

VARNISH MANUFACTURERS

See Paint, &c., Manufacturers.

VENETIAN BLIND MAKERS

See also Sun Blind Makers; Window Blind Makers; Wire Gauze Blind Makers.

DOUGLAS, A., & SON, 10 Greenside place; workshops, Simpson's court, Greenside row. Phone 25629. See advt.
Wilson & Stevens, 28 Leven st.

VETERINARY SURGEONS

Baird, Colin C., & Son, 6 York lane. Phone 21145
Cameron, A. K., B.Sc., M.R.C.V.S., 2 Coates place. Phone 31822 and 31823
Greig, J. R., Kirk brae, Liberton
Hall, R. F., M.R.C.V.S., 24 Stafford street. Phone 23678
Player, J .F., 29 Dundas st.
Rutherford, R., & Son, 12 Bread st. Phone 20228 and 77213
Wood, E. G., M.R.C.V.S., 12 Bread street; also at Lonsdale, Queensferry road. Phone 20228 and 77213
Young, T. P., 50 Pilrig st., Leith

VINEGAR BREWERS

Beaufoy, Grimble, & Co., Ltd , 27 Jane street, Leith
Champion & Slee, Ltd., 27 Jane st., Leith

WALLPAPER MERCHANTS

See also Paperhangings Manufrs.

Northcott & Blake, 43 Bread street and Nicolson street
Peddie, R., 5 Duke street
St Andrew's Wallpaper Co., 32 North West Thistle Street la. Phone 21341
Smith' Paint & Wallpaper Co., Ltd., 119 Nicolson st. Phone 42423
Tynecastle Wallpapers, Ltd., Muriestoun road
West Riding Wallpaper Co., 62 High street, Portobello

WARDROBE DEALERS

See also Brokers; also Salerooms.

Adams, A., 5 Lochrin terrace.
Locke, S. & B., 20 Guthrie st.
Mason, Mrs, 4 Citadel

WAREHOUSE KEEPERS

Leith General Warehousing Co., Ltd., Seafield
Saddler, Peter, & Co., Ltd., 15 Tower street, Leith. Tel. add. "Saddler, Stevedores, Leith." Phone Leith, 35248 and 35249
Smart, Alex., Albert Dock Stores
Wishart, J., & Sons, 20 Queen street, Leith. Phone Leith, 36198

WAREHOUSEMEN (WHOLESALE AND COMMISSION)

See also Trimming, Smallware, &c., Warehouses; also Woollen Warehousemen

Anderson, T., 62 St Mary's st.; smallware and fancy goods
Armstrong, M., Ltd., 28 North Bridge
Arthur & Co., Ltd., 11 Meuse la., 2. Phone 21916
Barclay, George, & Son, Ltd., 7 Hunter square. Telegraphic address, "Woollens, Edinburgh." Phone No. 26151
Black & Co., 25 Shandwick place
Bradbury, Greatorex, & Co., Ltd. (London), 28 North Bridge
Brown, J. T., & Co., 34 Shandwick pl.
Campbell's & Stewart & M'Donald, Ltd., 9 Chambers street
Caplan & Green, Ltd., 24 Clerk street; retail warehousemen. Phone 42857
Clayton, W., 52 North Bridge
Conochie & Co., Ltd., 30 Hanover st.
Cook, Son, & Co. (St Paul's), Ltd., 34 North Bridge. Phone No. 30866
Crockers, Ltd., 42 North Bridge
Elder & Co., 34 Rose st.
Findlater, R., & Sons, 3 Gillespie street. Phone 51415
French & Co., Ltd., 21 So. St Andrew street
Furniture Mfrs. Warehouse (Scotland), Ltd., 77 Montgomery street. Phone 30986.
Gardner & Co., Ltd., 1 North St Andrew street
Geddes & Co., 9 Spittal st.
Glen, John, & Co., Ltd., 99 George street, 2 (Phone Edinburgh, 22789); Head Office, 159 Ingram street, Glasgow, C. 1 (Phone Bell, 1330, 7 lines). Est. 1871
Hamilton & Co., 71 George st.
Harrington, J. P., Ltd. (Glasgow), 47 Jeffrey street
Hay, John, & Co., Ltd., 42 Frederick street; retail warehousemen. Phone 30945
Hunter, Barr, & Co., Ltd., Eagle buildings, 19 Rose street. Phone 23490
Ingram, W. & J., & Co., 6 Broughton place
Johnston, 35 Tolbooth wynd, Leith
M'Robie & Wright, 9 West port
Marshall & Aston, Ltd., 34 North Bridge
Marshall & Sons, Ltd., 32 York place. Phone 30680
Masters & Co., 38 Albany st.
Millar & Co., 178 High st.
Muir, Young, & Martin, 42 North Bridge
Orr, J., & Co., 90 South Bridge. Phone 25669
Park, Davidson, & Co., Ltd., 42 North Bridge
Pentland Hosiery Co., 7 Albany st.
Philip & Co., 50 South Bridge
Pirie, Charles, 14 St James' square; smallware and fancy goods. Phone No. 20798
Poliwansky & Sons, 12 Picardy place
Rattray, C., & Co., Ltd., 42 North Bridge
Richardson, J. J., & Co., 54A George street
Scottish Co-operative Wholesale Society, Ltd., 12 Links pl., Leith. Phone Leith, 35252 (8 lines)
Stewart, James, Ltd., 32, 34, 36, and 38 Niddry street. Phone No. 21328
Telfer & Co., 34A Cockburn st.
Turnbull, J., & Co., 34 North Bridge. Phone No. 27489
Vyse, Sons, & Co., Ltd., 19 Rose st.
Welch, Margetson, & Co., Ltd., 4A St Andrew square

WASTE AND RAG MERCHANTS

Barron & Son, 90 Holyrood road
Barry, J., Ltd., 69 Bonnington road
Bowen's Stores, Ltd., 24 Guthrie st.
Cochrane, Wm., & Sons, 309 Cowgate
Gibb, T., 124 Rose st.
Illingworth, Wm., 49 West Bowling Green street
Nathan's Marine Stores, 253 Cowgate
Rodger, A., Thomson, & Co., 3 to 11 Springfield street, Leith. Phone Leith, 37141

WATCH AND CLOCK MAKERS

See also Jewellers.

Allan, John, 13 Haymarket terrace
Allan, J., 27 South Bridge
Bain, D., 11 Leith Street terrace
Bainbridge, J., 190 High st., Portobello
Barrie, A., & Son, 34 Frederick st.
Blair, W., 229A Causewayside
Brown, J., 3 East Register st.
Brownlee, A., & Son, 5 East Register street; also silversmiths and goldsmiths
Cochrane, W., 35 Leith street
Cockburn, G., 20 Shandwick place
Ford, W., 1 North St Andrew st.
Glass, R., 25 East Norton place
Graham, G. (Thomas Main, F.N.A.O.), 21 Forrest rd.; also jeweller and optician. Phone 33189
Grant & Son, 217 Morningside road
Grant, J., & Son, 191 Great Junction street
Gray, Adam, 180 Fountainbridge
Gray, J., 4 East Register street; also optician. Phone No. 27124
Greenbury's, 15A Bath st., Portobello
Hamilton, William, & Son, 61 George street. Tel. address, "Platinum, Edinburgh." Phone 27954
Hume, R., 110 Duke street, Leith
Inrig, J. S., 12 South St James street
Joiner, Thomas, 13 Frederick street
Latimer, S., 143 Lothian road
Leitch, John, 13 Clerk street; also optician
Macdonald, William, 38 Elm row
M'Gregor, J., 22 Morningside road
M'Intosh, G., & Son, 88 South Clerk street
M'Kerrow, J., 4 Comely Bank place
M'Vey, W., F.B.O.A., 212 Morrison street; also jeweller
M'Vicar, G., 24 Montagu terrace
Manson & Son, 49 Haymarket terrace
Miller, William, 10 Duncan st.; also jeweller
Milne, W., 10A Gt. King st.
Morland, M., 87 Pitt st.
Murray, P. H., 22 Raeburn place
Page, J., 168 Bruntsfield place
Paterson, D. A., 31 Leven st.
Pearson, David, F.N.A.O., F.S.A.O., 18 Brougham street, Tollcross. 3. Phone 31264
Ritchie, J., & Son, 25 Leith st.
Robb, T. A., 39 South Bridge
Ross, D. H., 40 Dalkeith road
Scott, A. J., 11 Gt. Junction street, Leith
Sinclair & Robertson, 37 Caledonian crescent
Skinner, E., 52 St Leonard's st.
Stevenson, A., 23 Earl Grey st.
Struthers, A. L., & Co., 54 Leith street; also jewellers
Topping, G., 22 Ardmillan ter.
Trail, A., 3 Viewforth; also jeweller
Watters, A. K., 50 Leith st.
Watters, T., 56 Leith st.
Williamson, James, 179 Bruntsfield pl
Williamson, W. A., 10 London road
Wilson & Sharp, Ltd., 139 Princes street. Phone 21850
Wilson, George, 192 Rose st.; also jeweller
Wood, George, 133 Dalry road
Wood, J., & Son, 10 Clerk st.

WATCH MATERIAL DEALERS

Allan, J., 27 South Bridge
Ferrier & Alston, 49 George IV. bridge. Phone No. 24915
Latimer, S., 143 Lothian road

WATERPROOF MANUFACTURERS

See also Rubber, &c., Warehouses.

Caledonian Rubber Co., 96A Princes street. Phone No. 22455
Scottish Waterproof Co., Ltd., 37 Cockburn street

WEIGHERS

Association of Sworn Meters and Weighers, 17 Tower st., Leith. Phone Leith, 36523

WEIGHING-MACHINE MAKERS

Automatic Scale Co., Ltd., 20 Valleyfield street
Avery, W. & T., Ltd., 75 Hanover st.
Brotherston, A. & J., 44 Candlemaker row
Pooley, H., & Son, Ltd., 10 Croall pl.
Simpson, Robert, 32 Victoria st. Phone No. 30596
White, J., & Son, 28 Victoria st.

WELDERS

See Electric and Oxy-Acetylene Welders.

WELL SINKERS

Aitken & Allan, 37 Holyrood sq. Phone 21664
Henderson, R., 7 Ulster crescent
Wilson, T., Son, & Co., 34 St Andrew square

WHISKY MERCHANTS (WHOLESALE)

See also Distillers; also Wine and Spirit Merchants (Wholesale & Retail)

Anderson, Anderson, & Co., 291 Easter road, Leith
Bell, A., & Sons, Ltd. (of Perth), 161 Constitution street, Leith
Border Whisky Co., Ltd., 17 Mitchell street Leith
Brown & Co., 38 York pl.; brokers
Durham, A., 99 Constitution street; broker
Fisher, Donald, Ltd., 12 Howden st.
Fraser & Co., 58 Charlotte st., Leith
M'Callum, D. & J., Ltd., 7 John's place
M'Ewan & Co., 7 Quality st., Leith
M'Pherson, J. E., & Sons, 42 North Bridge
Martin, J., & Co., Ltd., 58 Commercial street, Leith
Nelson & Co., 35 Dublin st.; brokers
Robertson, Sanderson, & Co., 100 Constitution street
Robertson, W. R., & Co., 36 George street. Phone 24233

WINDOW-BLIND MAKERS

See also Sun Blind Makers; Venetian Blind Makers; Wire Gauze Blind Makers.

DOUGLAS, A., & SON, 10 Greenside place; workshops, Simpson's court, Greenside row. Phone 25629 See advt.
St Leonard's Blind Works, 15 Parkside terrace
Watson, A., & Son, 9 Union st. Phone 21196

WINDOW CLEANERS

Collins, M., 38 William st.
Edinburgh and Leith Window Cleaning, Glazing, and Chimney Sweeping Co., Ltd., 83 Hanover street. Phone No. 22186
Edinburgh General Service Co., 15A Howe street. Phone 25946
Globe Window Cleaners, 35 Barclay place. Phone 55858
Graham, Thomas, Ltd., 45 Castle street. Phone No. 30295 (2 lines)
M'Cartney & Son, 29A Barclay place
Select Window Cleaning Co. (W. Maller), 5 Livingstone place. Phone 41159
Stewart, J. & O., 33 Pitt st., 3; glazing and window cleaning contractors. Phone 31737 (day or night)
Williamson, Alex. B., & Son, 5 Coates place. Phone 24467
Window (The) Cleaning Co. (Edinburgh), Ltd., 17 Frederick street

WINE AND SPIRIT MERCHANTS (WHOLESALE AND RETAIL)

Marked (A) are also Rectifiers.

See also Whisky Merchants (Wholesale); also Spirit Dealers.

Bell, J., & Co., 48 Bernard st.
Bertram & Co., Ltd., 10 Links place, Leith
Campbell, A. M., 92 Gorgie road and 1 M'Leod street. Phone 61474
Cockburn & Campbell, Ltd., 32 St Andrew square

Cockburn & Co. (Leith), Ltd., 2 Randolp place

Cockburn & Murray, 21 Castle st.

(A) Crabbie, John, & Co., Ltd., 108 Great Junction street; also distillers, British wine manufacturers and bonded warehouse proprietors. Phone Leith, 36867 and 36868; Bond, Leith, 35071

Crawford, A. & A., 93 Constitution street, Leith. Phone Leith, 36416

Crerar & Co., 4 Lauriston st. Phone 24309

DRAMBUIE LIQUEUR CO., LTD.

12 YORK PLACE.

Proprietors of DRAMBUIE LIQUEUR.

Telegrams: "Drambuie, Edinburgh."

Phone 25645.

Dymock, Howden, & Co., Ltd., 135 George street

Ferguson, P., 8 Bangor road

Gilbey, W. & A., Ltd., 7 Clifton terrace. Phone No. 61623

Glen Wine Stores, 43 Home st. Phone 23665

Hardie, J. & W., 4 Picardy place.

Harvey, W. F. (broker), 34 St Andrew square

Hatch, Mansfield, & Co., Ltd., 22 Queensferry street

Hay, George, & Sons, 18 West Maitland street

Hill, Thomson, & Co., 45 Frederick street

Innes & Grieve, Ltd., 12 York pl.

Kay & Co., 39 Jamaica st.

Kay, J., & Co., 44 Grindlay st.

Law & Forrest, 15 Queensferry street, 2; Duty Paid Stores, Alva street. Phone 23962. Est. 1863

Low, Robertson, & Co., Ltd., 10 Links place, Leith. Phone Leith, 37071

Lyle, J., Ltd., 2 Nicolson st.

M'Ewan, J., & Co., 10 Links place, Leith

M'Kerchar, J., 158 Albert street and 1 Dickson street. Phone 35920

MacKinlay, C., & Co., 89 Constitution street

Muirhead, C., & Son, Ltd., 63 George street

Robertson, T. M., & Son, Lower Gilmore place. Tel. address, "Vino, Edinburgh." Phone 54758 and 54759

Ross Bros. & Co., 19 Arch, Gordon st

Ross, W. A., & Brother, Ltd. (exporters), 18 Mitchell street, Leith

Rutherford & Co., 30 Niddry st.

Rutherford & Co., 36 Shore

Saccone & Speed, Ltd., 4 North Bank street

Sandeman & Sons, Ltd., 27 Forth st.

(A) Sanderson, Wm., & Son, Ltd., Charlotte lane, Leith. Tel. add. "Vatsixnine, Leith." Phone Leith, 35668

Stewart & Son, 14 Drummond st.

Stewart, J. & G., Ltd., 34 West Nicolson street

Stodart & Wilson (brokers), 150 Constitution street

(A) Thomson, D. J., & Co., Ltd., 2, 4, and 6 St Anthony street; British wine makers and rectifying distillers. Phone Leith, 35581

Thomson, Geo. D., 18 Morrison street. Phone No. 22835

Thomson, J. G., & Co., Ltd., Giles st., Leith

Thomson, R. H., & Co., 5 Quality st., Leith

Wauchope, Moodie, & Co., 14 Constitution st.

Wells, H., & Co., 76 Constitution st.

Welsh, A. P., & Co. (brokers), 4 Strathfillan road

Whigham, Fergusson, Cuningham, & Co., Ltd., 24 Charlotte sq.; cellars, 13 Hope st. (Tel. add. "Weird, Edinburgh"; Phone No. 23830); and at 8 Academy street, Ayr (Tel. add. "Whigham, Ayr"; Phone Ayr, 2855)

Wilson Bros., 78 Bruntsfield place

Young, L. (broker), 34 St Andrew sq.

Young & Saunders, Ltd., 5 Queensferry street; warehouse and bonded stores, 3 Queensferry Street lane; wholesale and retail wine merchants; duty free. Tel. add. "Yosan, Edinburgh." Phone 27542 and 32732

WIRE CLOTH, WIRE NETTING, AND WIRE FENCE MANUFACTURERS

Smith, Fletcher, & Co., Ltd., 172 High st. Tel. add. "Netting, Edinburgh." Phone 32235 and 32236

United Wire Works, Ltd., Granton

Wire and Metal Constructors, Ltd., 26 Ratcliffe terrace; also chain link netting and wire netting of all descriptions. Phone 41477

WIRE GAUZE BLIND MAKERS

See also Venetian Blind Makers; and Window Blind Makers.

DOUGLAS, A., & SON, 10 Greenside place. Telephone No. 25629. See advt.

Smith, Fletcher, & Co., Ltd., 172 High street. Tel. address, "Netting, Edinburgh." Phone 32235 and 32236

WIRELESS ACCESSORIES DEALERS

Thomson, Patrick, Ltd., 15 North Bridge. Tel. address, "Advantage, Edinburgh." Phone Nos. 21051 to 21056 (6 Main Lines)

WIRELESS BROADCASTING STATIONS

British Broadcasting Corporation, 5 Queen street

WIRELESS DEALERS

Anderson, J. C., 242A Morrison street; wireless dealer and service agent; K.B. radio; accumulator charging and hire service

Battery Charging Depot (Proprietor, Chas. Bowman), 53 Newhaven road

Bell-Radio Co., Ltd., 85 Hanover st.

Bisset & Steedman, 11 Brighton place, Portobello. Phone Portobello, 81419

Brierley & Howie, 4 Bruntsfield place

Brown, R., 87 and 89 Gorgie road. Phone 63571

Cairns, J., 184 Easter road

Campbell, Bill, 17 Fowler ter., 11

Clydesdale Supply Co., Ltd., 64 South Bridge

Graham, W. G., A.I.W.T., 30B Raeburn place; radio repair specialist; all leading makes in stock. Phone 31471; house, 31809

Haynes, W. J., 41 Giles street and 30 Henderson gardens, Leith. Phone Leith, 35001.

Kohler, Ernest, & Son, 5 Blenheim place. Phone 25255

Lowden, A. B., 14 and 16 Jane street, Leith; also cycle and gramophone depot

M'Daid, M., 336 Leith walk; also toy dealer, etc.

Macrae, Roger, 31 Cockburn street. Phone 23540

Midlothian Electric Co., Ltd., 10B Broughton Street lane

Millar's Wireless Stores, 9 Union pl.

Nicolson, J., 1 Haddington pl. Phone 24826

Plucknett, James, Ltd., 132 George street; radio and electrical engineers. Phone 20844

Portobello Radio Service, 96 High street, Portobello; radio dealers and repairers. Phone Portobello, 81312

Radio and Television Service (Proprietor, W. G. Graham), 30B Raeburn place; radio repair specialist. Phone 31471

Raeburn Radio Service, 77 Raeburn place, Stockbridge

Wireless Dealers—continued.

Redpath's Radio, 103 Brunswick st.
Ritchie Bros., 162 Albert st.
Rolland Radio, 35 Great Junction street
Simpson, Geo., 35 Leith street. Phone 21792
Sorley, W., 82 Duke st., Leith
S.O.S. Radio Service (Proprietor, A. Williamson), 101B Colinton road, 11. Phone 61561
Stanwell Radio, 127 Bonnington rd.
Wade, L. S., 25 Lasswade road, Liberton. Phone Liberton, 79403
Wright, T., & Son, 124 Ferry street, Leith

WIRELESS ENGINEERS

Abbey Radio, 19 Cadzow place; general radio service engineer. W. J. Sutherland, proprietor. Phone 75123
Brown, G., & Co., 45 George IV. Bridge
Brown, R., 87 and 89 Gorgie road. Phone 63571
Cairns, J., 184 Easter road
Campbell, Bill, 17 Fowler terrace, 11
Craig, J., 48 Ratcliffe terrace
M'Kinlay, John F., 4 Warrender Park road; also electrical engineer. Phone 43897
Maitland Radio Services, Ltd., 4 West Maitland street
Miller, J., 45B Bath st., Portobello
Radio S. & S. Services, 136 Queensferry road
Roberts, D., 38 Sydney terrace
Rossleigh, Ltd., 6 Queensferry st.
Simpson, Geo., 35 Leith street. Phone 21792
Smith, T. E., 168 Dalkeith road
Stanwell Radio, 127 Bonnington rd., Leith
Taylor, J., Gilmore place

WIRELESS TELEPHONY APPARATUS & APPLIANCES

Black, M., Ltd., 57 Elder st.
Edinburgh Radio House, 126 Bruntsfield place
Links Cycle Depot, 116 Duke st., Leith; also gramophone repairers

WIREWORK MANUFRS.

Smith, Fletcher, & Co., Ltd., 172 High st. Tel. add. "Netting, Edinburgh." Phone 32235 and 32236
Wire and Metal Constructors, Ltd., 26 Ratcliffe terrace; garage lock-ups and divisions, tennis courts and enclosures, machinery, belt, and window guards. Phone No. 41477

WOOD CARVERS

See Carvers (Wood).

WOOD MERCHANTS

Those marked (A) are also Sawmillers
Beattie, D. W., & Co. (importers), 20 Baltic street. Phone Leith, 35246 and 35247
Boyson & Neame, Ltd., 25 Charlotte square; agents
Brownlie, A. & E., East Silvermills la.
Calders, Ltd., 25 St Andrew square
Churchill & Sim, 45 Queen st.
(A) Columba Sawmills, 50 Iona st.
(A) Cunningham, J., & Sons, 4 James Place lane
(A) Garland & Roger, Ltd., 1 Baltic street, Leith. Phone Leith, 36634
Gaudie & Co., Dunedin st.; agents
(A) Gaudie, David, & Son, Graham st., Bonnington
Harris & Son, 12 Morton st., Leith
Hill, P., & Co. (pitwood), 100 Findhorn place
(A) Hutton, J. & A., Ltd., East Newington place
Mill, W. W., & Co., 96 Lower Granton road. Phone Granton, 83124
(A) Mitchell, J., & Co., 234 Leith walk
(A) Park, Dobson, & Co., Ltd., Easter road, Leith
Pharaoh, Gane, & Co., Ltd., 2 St Andrew square
Rex & Co., Tower place
(A) Souness & Spiers, Warriston road
Tait, Andrew & Son, Bonnyhaugh Saw Mills, 71 Newhaven road; hardwood timber merchants and plywood importers. Tel. add. "Teak, Edinburgh." Phone Leith, 35576
(A) Walker, James, & Co., Restalrig rd., Leith. Phone Leith, 35477 and 35478
(A) Walkingshaw, Francis, & Co., Limited, 23 Annandale st. Tel add. "Hardwoods, Edinburgh." Phone 27981
Wilson, T., 43 Morningside drive

WOOD PULP AND ESPARTO MERCHANTS AND AGENTS

Andrews & Co., Ltd., 63 Castle st.
Grant & Co., 5 St Andrew square
Lyddon & Co., Ltd., 34 St Andrew sq.
Taylor, W. G., & Co., Ltd., 10 North St David street
Turcan & Co., 63 Constitution st.

WOOD TURNERS

See Turners.

WOOL BROKERS AND MERCHANTS

Marked (A) are also Skinners.

Dickson, Thos., & Son, 64 Fountainbridge (Phone 23560); and New Markets, Gorgie (Phone 61946)
Duncan, J., 2 Bonnington Road lane
(A) Legget, R., & Sons, Water of Leith
Russell & Ramsden, Dryden st., Pilrig z
Shetland Home Industries, 6 Haymarket terrace; famed for knitting wools. Phone 63892
Stewart Bros., 135 Constitution st., Leith
(A) White, Burns, & Co., 71 Newhaven road, Bonnington. Phone Leith, 36926

WOOLLEN WAREHOUSEMEN (WHOLESALE)

See also Warehousemen.

Baird & Stevenson, Ltd., 3 Hunter sq.
Banks & Co., 28 North Bridge
Barclay, George, & Sons, Ltd., 7 Hunter square. Telegraphic address, "Woollens, Edinburgh." Phone 26151
Black, D., & Co., 25 Shandwick place
Craig Bros. & Co., 3 Hunter square
Edgar, Potts, & Co., 10 North st.
Greig, T. C., 18 Thistle st.
Harrison, G., & Co., 12 Chambers st.
Herries, J., 28 North Bridge
Kirkhope, W., & Sons, 128A George street
Lowe & Co., Ltd., 18 Hanover st.
M'Laren, Sons, & Co., Ltd., 42 North Bridge
Scottish Islands Tweed Agency, Ltd., 5 Elbe street, Leith
Spellman, P., & Co., 160 High street. Phone 26576
Stewart, A., 28 North Bridge
Turnbull, J., & Co., 34 North Bridge. Phone 27489

WOOL WAREHOUSES

See also Art Needlework Warehouses; also Fancy Goods Merchants.

Dishart, Misses, 22 Leven st.
Duncan, Misses M. & M. (G. G. Marwick), 28 Queensferry st. Phone No. 21559
Gibbons, M., 14 St Patrick sq.; also specialist in art needlework
Kelt & Black, 12 Antigua st.
Lambert, James, 42 Rodney st.
Scotch Wool and Hosiery Stores, 134A Princes street;

Scott, Alex., Edinburgh's New Wool Shops, 75 and 77 Lothian rd., 3 (Phone 25155); and at 43 Clerk street, 8 (Phone 42792) and 141 North High street, Musselburgh

Smith, John, & Co. (Wools), Ltd., 6 Frederick street; specialists in knitting wools, needlework and Shetland goods. Phone No. 27937

The Wool Shop, 255 Morningside rd.

WRIGHTS

See Joiners, &c.

WRITERS TO THE SIGNET

See also Solicitors; Notaries Public.

Those marked (A) are also Notaries Public.

(A) Adam, J. & A. F., 45 Moray pl.
Addison-Smith & Co., 19 Heriot row
Aitken, Methuen, & Aikman, 37 Queen street
Alison, R. B., 11 So. Learmonth gdns.
Allan, Dawson, Simpson, & Hampton, 4 Charlotte square
Allardyce, G. L., 25 Rutland st.
Anderson, A. M., 4 Albyn place
(A) Anderson, J. & F., 48 Castle st. Tel. add. "Forty-eight, Edinburgh." Phone 20184 and 20185
(A) Auld & Macdonald, 21 Thistle st.
Baillie & Gifford, 3 Glenfinlas st.
(A) Balfour & Scott, Charlotte sq.
Balfour-Melville, J., 19 Charlotte sq.
Balfour-Melville, L., 29 St Andrew sq.
(A) Ballingall, G., 4 Lansdowne cres.
Bayne, J. S., 55 Constitution st.
(A) Bell, R. C. & J. Scott, 13 Hill st. Phone 24633
Bell, W. B. M., 20 Castle street. Phone 22559
(A) Beveridge, Sutherland, & Smith, W.S., 24A Bernard st., Leith. Tel. add. "Sutherland, Leith." Phone Leith, 37094 and 37095
(A) Bilton, L. & L. L., 17 Rutland st.
Black, C. M., 28 Castle st.
Black, C. R., 23 Albany st.
Blair & Cadell, 19 Ainslie place
Blair, Arthur Woodman, 12 South Charlotte street
Bogle, D. B., 32 Charlotte square
Bonar, Hunter, & Johnstone, 15 Hill st
(A) Borthwick, F. J. G., 9 Hill st. Phone 31201
Boswell, J. D., 41 Northumberland street
Bowie, R. G., 6 Northumberland st.
(A) Boyd, Jameson, & Young, 55 Constitution street, Leith
(A) Brodie, J. C., & Sons, 5 Thistle st.
Brown, C. M., 5 Thistle st.
Bruce & Black, 15 Rutland square
(A) Bruce & Kerr, 16 Hill st.
Bruce, A. Nicol, 10 Coates gardens
Bryce, G. F., 2 Albyn place
Burn-Murdoch, A., 10 Atholl crescent
Burness, W. & J., 12 Hope st.
Burns & Waugh, 4 Wemyss place
Cadell & Morton, 27 Rutland square
Cairns, A. G., 11 Alva street. Phone 25768
(A) Cairns, M'Intosh, & Morton, 31 Queen street
Cameron, J. A., 71 Hanover street. Phone 21977
(A) Cameron, J. B., 4 Albyn place
Campbell, A. & A., 11 Alva street. Phone 25768
Campbell & Don-Wauchope, 25 Ainslie place
Campbell, D. & J. H., 31 Moray place
Campbell & Harley, 18 Duke st.
Campbell, I., 18 Duke st.
Campbell, J., 25 Ainslie place
(A) Campbell, J. A., & Lamond, 2 Albyn place. Tel. add. "Decree, Edinburgh." Phone 21194
Campbell, Smith, Mathison, & Oliphant, 21 York place
Carmichael & Miller, 35 Queen st.
Chalmers, F., 5 Albyn place
Chasser, J. S., 45 Frederick st.
Christie, W., 31 Queen st.
Clark, T., 45 Moray place
Clay, A. T., 3 Parliament square
Connell & Connell, 10 Duke st.
Considine, W. & H., 2 Queen street. Phone 32265 and 32266
(A) Cook, W. & J., 61 Castle st.
Cooper & Brodie, 40 Castle street
Cooper, J. M., 112 George street
Cornillon, Craig, & Thomas, W.S., 15 South Charlotte street. Tel. add. "Cornillons, Edinburgh." Phone 31816 and 31817
(A) Cowan & Dalmahoy, 31 Charlotte square
Cowan & Stewart, 13 Castle st.
(A) Cowper, C. N., & Co., 6 Cambridge street
Craig, T. Herbert, W.S., 15 South Charlotte street. Phone 31816 and 31817
Craik, James B., 66 Queen st.
Cumming & Duff, 50 George st.
(A) Dallas, Forbes, & Co., 26 Charlotte square
Dalziel, G. F., 66 Queen st.
Davidson & Syme, 28 Charlotte square
Dawson, P., 4 Charlotte square
Deas & Co., 63 Frederick st.
Dickson, J. D. H., 66 Queen st.
Dixson, Robert, 26 Charlotte sq. Phone 28101
Dove-Wilson, G. C., 9 Hill street, Phone 31201
Drummond & Frazer, 66 George st. Phone 23310
(A) Duncan & Black, 6 Hill street
Duncan & Hartley, 17 Rutland st.
(A) Dundas & Wilson, 16 St Andrew square. Tel. add. "Dundas, Edinburgh." Phone 26106
(A) Dundas, R. N., 16 St Andrew square
Falconer, John I., 71 Hanover st. Phone 20302
Finlay & Wilson, 118 Hanover st.
Finlay, W. & W., 55 Frederick st.
Finlay, W. F., 63 Queen st.
Forbes, C., 37 Queen st.
Forbes, Dallas, & Co., 26 Charlotte square
Forrester & Davidson, 19 Young st.
(A) Fraser, Stodart, & Ballingall, 16 Castle street
Fraser-Tytler, J. S. & J. W., 22 Young street
(A) Fraser, W. H., W.S., 16 Castle st.
Fyfe, Ireland, & Co., 71 Hanover street. Phone 21977
(A) Galbraith, Wm., 16 Castle st.
Gibb, Robert, 6 Cambridge st.
(A) Gifford, A. W., 28 Castle st.
(A) Gillespie & Paterson, 31 Melville street
Glegg, A. H., 3 Coates crescent
Gordon, A. & A. S., 58 Queen st.
Gordon, Falconer, & Fairweather, 52 Castle street
(A) Graham, Johnston, & Fleming, 4 Albyn place. Phone 24201
Graham, Miller, & Co., 44 Frederick street
Grant, Norman C., 19 Young street
Greig & Simson, 22 Melville st.
Guild & Guild, 5 Rutland square. Phone 20302
Guild, J. H., 20 Castle st. Phone 22559
Guild, W. J., 5 Rutland square. Phone 20302
Gumley, O., 10 Duke st.
Guthrie, C., 3 Charlotte square
Hagart & Burn-Murdoch, 10 Atholl crescent
(A) Haldane, W. & F., 4 North Charlotte street. Phone 26116 and 26117
(A) Hamilton, Kinnear, & Beatson, 35 Queen street
Hamilton, Wm. Hugh, 11 Hill st. Phone 21309
Henderson & Jackson, 26 Rutland sq.
Henderson, A. M., 26 Rutland square
Henry & Scott, W.S., 1 Heriot row. Tel. add. "Henry, Edinburgh." Phone 21349
Hill, Dougal, & Co., 18 Hill st.
Hog, A. W., 11 St Colme st.
Hole, G., 31 Melville st.
(A) Hope, Todd, & Kirk, 19 Charlotte square
(A) Horne & Lyell, 39 Castle street
Hossack & Hamilton, 22 Duke st.
Hunter & Fraser, 71 George street. Phone 28290
(A) Hunter, E. A. & F., & Harvey, 7 York place
Hunter, T. J. G., 71 George st. Phone 28290
Inglis, Orr, & Bruce, 19A Hill street.
Ivory, W., 1 No. Charlotte st.
Jack, J. & J., 4 North St David st.
Jack, J. G., 17 Rutland st.
Jameson, A., 55 Constitution st.
(A) Jameson, J., 55 Constitution st.
(A) Ker & Winchester, 51 Frederick street
Ketchen & Stevens, 57 Queen st.
Kirkpatrick, Ivone, 9 Hill street. Phone 31201
Laing & Motherwell, 42 York place. Phone 27287
Lawson, G., 10 Great Stuart st.
Lindsay Howe, & Co., 32 Charlotte square. Phone 22103
Lindsay, J. K. & W. P., 16 Queen st.
Lyon, W., 34 Queen street
(A) Macandrew, Wright, & Murray, 9 Albyn place. Tel. add. "Macandrew, Edinburgh." Phone 30085
M'Culloch, J. S., 3A North St David street
McCulloch, Walter J., 9 Albyn pl.
Macdonald, Donald S., 1 Hill street. Phone 27121 and 27122
Macdonald, J. Harold, W.S., 19 York place
Macfie, Alexander, 1 Hill street. Phone 27121 and 27122
MacGillivray, Ian, 32 Charlotte sq.
M'Gregor, D. G., 117 Hanover st. Phone 25924

Writers to the Signet—contd.

MacGregor, M., & Co., 3 Coates cres.
M'Intosh & Son, 55 Constitution st., Leith
(A) MacIntyre, Ian, & Co., 10 Coates crescent. Phone 30465
(A) Mackenzie & Black, 28 Castle st.
Mackenzie & Kermack, 9 Hill st. Phone 31201
Mackenzie, Ian Drummond, 12 South Charlotte street
(A) Mackenzie, Innes, & Logan, 25 Melville street
Mackenzie, J. W. & J., 5 Forres st.
Mackintosh & Boyd, 63 Queen st.
Mackintosh, P. T., 5 Albyn place
M'Lachlan, C. F. M., 20 Hill st.
M'Lachlan, W. M., 37 Cluny drive
MacLagan, D. P., 71 Hanover st.
McLaren, L. & J., 27 Stafford st.
M'Leod & Rose, 32 Rutland square. Phone 21900
Maclullich, D., 2 Albyn pl.
Macnaughton, D., 22 Young st.
M'Neil, A., & Son, 19 Young st.
Macpherson & Mackay, 112 George street
Macrae, Flett, & Rennie, 57 Castle st.
Macvicar, Neil, 71 Hanover street
Manson & Co., 5 Wemyss place. Phone 21211
Manuel, Menzies, & Paton, 37 Frederick street
Marshall, David, 16 St Andrew sq.
Martin, Milligan, & Macdonald, 15 Hope street
Martin, R. W., 10 Albyn place
Maxwell, Gill, & Pringle, 26 Rutland street
Maxwell, John, 41 Northumberland street
Melville & Lindesay, 110 George st.
Melville, A. P., 10 Albyn place
(A) Menzies & Thomson, 54 Castle st.
(A) Menzies & White, 22 Rutland st.
Mill, W. H., & Co., 58 Castle st.
Millar, J. S. L., 20 Castle street. Phone 22559
(A) Milligan, J. & J., 15 York place.
Milligan, James, W.S., 15 York pl.
Milne, W. R., 41 Northumberland street
Mitchell & Baxter, 11 So. Charlotte st.
Moncrieff, J. F., 41 Lauder road
Monteath, H. H., 39 Castle street
Morison, A., & Co., 33 Queen st.
(A) Morison, P., & Son, 112 Hanover st
(A) Morton, John S., 20 Queen st
(A) Morton, Smart, Macdonald, & Prosser, W.S., 19 York place Tel. add. "Investment, Edinburgh." Phone 22261
Motherwell, G., 42 York place
Muir, W. E. Gray, W.S., 19 York place
Murray, Beith, & Murray, 43 Castle street. Phone 22142 and 31067
Murray, Kenneth, 9 Albyn place
Murray Lawson & Macdonald, 10 Great Stuart street
Murray, P. K., 19 Charlotte square
(A) Mylne & Campbell, 36 Castle st. Phone 21945
Nimmo, A. P., 3 Coates crescent
Notman, R. C., 15 York place.
Officer, William & J. L., 21 Castle st.
Oliphant, K., 11 St Colme st.
(A) Paterson, Davidson, & Cowie, W.S., 6 Rutland square. Tel. add. "Equity, Edinburgh." Phone 20531
(A) Patullo, N. Adam, 9 Hill st. Phone 31201
(A) Pearson Robertson, & Maconochie, 11 St Colme street
(A) Peddie, J. A. Dick, 21 Melville street. Phone 21641
Pentland & Russell, 21 Alva street. Phone 23969
Pentland, D. S. W., W.S., 21 Alva street. Phone 23969
(A) Pitcairn & Mathers, 23 Alva st.
Pitman, Ian R., 48 Castle street
Pitman, John, 48 Castle street
Pringle & Clay, 7 Albyn place
Pringle-Pattison, N. S., 57 Castle st.
Prosser, David Griffiths, W.S., 19 York place
(A) Prosser, Sir John, C.V.O., LL.D., W.S., 19 York place
(A) Ranken, T., 7 Albyn place, 2. Phone 21846
(A) Ranken, T. & R. B., 7 Albyn place, 2. Phone 21846
Rankin, W. B., & Nimmo, 3 Coates crescent
Reekie (Ferguson) & Kilgour, W.S., 22 Great King street. Phone 23926
Reid, Charles T., 1 Thistle court. Tel. add. "Court. Edinburgh" (Phone 20414) and 2 Albyn place. Tel add. "Decree, Edinburgh" (Phone 21194)
Richardson, J., 28 Rutland square
Richardson, John H., 16 St Andrew square
Robertson, Alex. F., 48 Castle st.
Robertson, J. & R. A., 15 Gt. Stuart street
Robertson, W. Hope, 8 Eton terrace
Robson, McLean, & Paterson, 28 Abercromby place
Roger, G., 32 Rutland sq. Phone 21906
(A) Romanes, J. H., 20 Queen st.
Ronald & Ritchie, 20 Hill st.
(A) Russell & Dunlop, 20 Castle st. Phone 22559
(A) Russell, Arthur Walker, 12 South Charlotte street
Ronghead, Wm., 13 George st
Rutherford, I., 25 Stafford st.
Scott, H. Bell, 112 Hanover st.
(A) Scott & Glover, 1 Hill street. Tel. add. "Laconic." Phone 27121 and 27122
Scott, John, LL.B., 13 Hill street. Phone 24633
(A) Scott-Moncrieff & Trail, 28 Rutland square
Sharpe, D., 16 Queen st.
Shaw, D., & Co., 33 Castle st.
Shaw, Mackenzie S., 1 Thistle court. Tel. add. "Court. Edinburgh." (Phone 20414) and 2 Albyn place Tel. add. "Decree, Edinburgh" (Phone 21194)
Shepherd & Wedderburn, W.S., 16 Charlotte square. Tel. address, "Equitable, Edinburgh." Phone 21166 (4 lines)
Geo. H. Boyd
R. F. Shepherd, W.S.
E. M. Wedderburn, D.K.S.
E. A. M. Wedderburn, W.S.
R. W. Cockburn, W.S.
Reginald M. Guild, W.S.
C. J. Paterson, W.S.
Hugh Boyd, W.S.
Hon. D. A. Balfour, W.S.
Simpson & Marwick, 18 Heriot row
(A) Simpson, R. R., & Lawson, 10 Albyn place
(A) Skene, Edwards, & Garson, 5 Albyn place. Phone 28207
Smith & Watt, 5 Lynedoch place
(A) Smith, Hy., 5 South Charlotte st.
(A) Smith, John Hay, 13 Hill street. Phone 24633
Smith, Robert B., W.S., 24A Bernard street, Leith. Phone Leith, 37094 and 37095
(A) Smith, W., 99 Mayfield road
Smythe, P. C., 48 Castle street
Somerville, J., 58 Queen st.
Somerville, R., 4 Albyn place
Steedman, Ramage, & Co., 6 Alva street
Steuart, J. C. & A., 25 Rutland st.
(A) Stewart & Whyte, 116 Hanover st.
Stewart, Ian C. L., 32 Charlotte sq.
Strachan, G. S. G., 50 Queen st.
(A) Strathern & Blair, 12 South Charlotte street. Phone 31213
(A) Stuart & Stuart, 56 Frederick st.
Sutherland, F. G., 66 Queen st.
Tait & Crichton, 41 Northumberland street. Tel. add. "Northumberland." Phone 30192 and 30193
Thoms, A. P. M., 128A George st. Phone 26763
(A) Thomson, Dickson, & Shaw, 1 Thistle court. Tel. add. "Court, Edinburgh." Phone 20414
Thomson, J. Miller, & Co., 5 St Colme street
(A) Tod, H. & H., 45 Castle st.
(A) Tods, Murray, & Jamieson, 66 Queen street
Traquair, Dickson, & MacLaren, W.S., 11 Hill street. Phone 22457
Turcan, Patrick W., 16 St Andrew square
(A) Waddell, M'Intosh, & Peddie, 21 Melville street. Phone 21641
Wakelin, H. & H., 37 George st.
Walker, D., 25 Rutland st.
Wallace, Begg, & Co., 20 Young st.
(A) Wallace & Guthrie, 3 Charlotte sq.
Watson, Hugh, 16 St Andrew sq.
Watson, John P., 32 Charlotte sq.
Watson, John P., junr., 32 Charlotte square
(A) Webster, Will, & Co., 51 Castle st.
Weir & Robertson, 20 Alva st.
White & Park W.S., 66 George st. Phone 20835
(A) White, R., 22 Rutland st.
Whitelaw, W. F. M., W.S., 24A Bernard street, Leith. Phone Leith, 37094 and 37095
Wightman, R. J., W.S., 19 York pl.
(A) Wishart & Sanderson, 23 Rutland street
Wood & Robertson, 19 Alva st.
Yeaman, J. A., 16 Napier rd., Colinton road
Young, Chas. M., M.A., LL.B., W.S., 23 York place. Phone 20262
Young, T., 5 St Colme st.
Young & Cruickshank, W.S., 23 York place Tel. add. "Credo, Edinburgh." Phone 20262
Young (Denholm) & M'Vittie, 14 Alva street

X-RAY AND ELECTRO-MEDICAL ENGINEERS AND CONSULTANTS

X-RAY AND ELECTRO MEDICAL ENGINEERS.

NEWPORT & WATT,

2 COATES CRESCENT.
PHONE 31757.

X-RAY SPECIALISTS

Watson & Sons (Electro-Medical), Ltd., Showrooms, 86 George street

X-RAY AND MEDICAL ELECTRICITY

Grover, Cecil A., M.S.R., N.R., 11 Lynedoch place. Phone 31718

ZINCOGRAPHERS

See Photo Process Block Engravers.

MISCELLANEOUS

See also Clubs; Hospitals; Societies.

Accountant of Court, 24 New Register house, Princes street
Army Pay Department, 52 North Bridge
Board of Agriculture for Scotland, York buildings, Queen street
Carnegie Universities' Trust, Merchants' Hall, 22 Hanover street. Phone 22457
Catholic Working Boys' Home, 50 Lauriston place
Church of Scotland Deaconess House, 27 George square. Mrs R. Mitchell, Warden. Phone 43334
Church of Scotland St Ninian's Mission, 140 Pleasance
Church of Scotland Offices, 121 George street
City Chambers and Municipal Offices, 10 Royal Exchange, High street
Cockburn Association, 2 Hill street. A. E. Milne, secretary
Commissary Office, Sheriff Court Ho., Lawnmarket
Commissionaires, Corps of, 99 Shandwick place
Companies Registration, 1 Parliament square
Crematorium, Warriston road
Dispensary for Skin Diseases, 35 Lauriston place
Donaldson's Hospital, Treasurers' office, 61 Castle street
Easton & Co., 28 Beaverbank place; skin rug manufrs.
Edinburgh & District Water Trust, 29 Waterloo place
Earl Haig Fund (Scottish Branch), 30 Rutland square. General Sir Archibald R. Cameron, G.B.E., K.C.B., C.M.G., secretary; William Whyte, Esq., D.L. (manager, Royal Bank of Scotland), hon. treasurer. Phone 28142
Edinburgh and Leith Corporation Gas Commissioners, City chmbrs., High street
Edinburgh & District Band of Hope Union, 5 St Andrew square
Edinburgh College of Art, Lauriston place
Edinburgh Conservative Working Men's Association, 82 Nicolson st.
Edinburgh Fire Brigade, Central Station, Lauriston place
Edinburgh Home for Working Lads, 1 Ponton street
Edinburgh Legal Dispensary, Canongate Institute, 163 Canongate
Edinburgh Provident Dispensary, 22 Marshall street
Edinburgh Sir Walter Scott Club, R. K. Sanderson, W.S., 23 Rutland st.
Education Authority for Edinburgh, Castle terrace
English China Clays Sales Co., Ltd., 2 St Andrew sq.; china clay producers
Fishery Board for Scotland, 101 George street. A. Norris, secretary
Fund for Relief of Indigent Gentlewomen. James M'K. Brown, 14 Rutland square, secretary
General Board of Control for Scotland, 25 Palmerston place
Geological Survey of Great Britain, 19 Grange terrace
Grampian Electricity Supply Co., 10 Melville street
Hammond & Co., Castle Works, Craigmillar; fireworks manufrs.
His Majesty's Offices of Works, 122 George street
House of Refuge for the Destitute, 64 Canongate. John Calcott, governor. Phone 23765
Inland Revenue offices, Lothian Ho., Lothian road
Justiciary Office, 2 Parliament sq.
Lands Valuation (County), 10 Drumsheugh gardens
Leith Liberal Association, 1 Union street, Leith
Leith Sailors' Home, Tower pl., Leith
Leith Unionist Association and Club, 62 Leith walk
Little Sisters of the Poor, 43 Gilmore place
Livingstone Dispensary, 39 Cowgate
Lloyds' Registry of Shipping, 28 Constitution street
Lothians Electric Power Co., 53 Melville street
Magdalene Institution, 1 Gorgie road. Phone 62580
Manson & Co., 59 Tennant st.; sealing wax mfrs.
Marine Engineers' Association, Ltd., 53 Bernard street, Leith
Masson Hall, 31 George square; residence for University women students. Miss Sergeaunt and Miss M'Cormick, Wardens. Phone 41121
Merchant Company, 22 Hanover street. Secy., C. C. Learmonth. Phone 24181 and 24182
Methylating Co., Ltd., 19 Mitchell st.; methylated spirit manufacturers
Ministry of Pensions, M'Leod st.
Municipal Supplies, Ltd., 20 Salisbury road; government mchts.
Murrayfield Golf School, Rosehurn st.
National Art Galleries, Mound
National Museum of Antiquities, 1 Queen street
National Portrait Gallery, 1 Queen st.
New Town Dispensary, 17 Thistle st.
Northern Lighthouse Board, 84 George street
Northern Midlothian Unionist Association, 42 George street
Northern Unionist Association, 240 Gayfield square
Ordnance Survey Office, 18 Claremont crescent
Orphan Hospital, Belford road. Treasurer's Office, 17 Melville street
Police (City) Office High street
Police Office (County), County buildings, George IV. Bridge
Prisons' Dept. for Scotland, 11 Rutland square
Protestant Institute of Scotland, 17 George IV. Bridge. Phone No. 30497
Public Health Department, Public Health chambers, Johnston terrace
Red House Home for Destitute Boys. R. Sinclair, 22 Hill st., treasurer and secretary
Register House, Princes st.
Representative Church Council, 13 Drumsheugh gardens
Royal Blind Asylum and School. J. L. Hill, Dougal, & Co., W.S, 18 Hill street, secretaries
Royal College of Nursing (Scottish Board), 40 Melville street. Phone 32918
Royal College of Physicians, 9 Queen street. Phone 24839
Royal College of Surgeons, 18 Nicolson street
Royal Dispensary, 21 Richmond st., west
Royal Eastern Yacht Club. A. N. G Aitken, 37 Queen st., hon. secy.
Royal Edinburgh Hospital for Mental Disorders, Tipperlinn road
Royal National Lifeboat Institution. F. Simpson, 6 Rutland sq., secy.
Royal Tradesmen's Ass., 22 York pl.
St Andrew's Ambulance Association. A. M'Watt Green, C.A., 17 Great Stuart street, secy. and treasurer. Tel. address, "Ambulance, Edinburgh." Phone Garage and Night Calls, 52286; Office, 32260
Sailors', Soldiers', & Airmen's Institute, 6 East Register street
Salvation Army Men's Hostel, 1 Pleasance; wastepaper and jumble collected City District. Phone 26285

Miscellaneous—continued.

Sanitary Protection Association, 5 Alva street

Scott-Dodd, Dr A., City Analyst for Edinburgh, 20 Stafford street. Phone 27995

Scottish Board of Health, 125 George street

Scottish Boy Scouts' Equipment, Ltd., 44 Charlotte square

Scottish Clerks' Association, 44 Frederick street

Scottish Coast Mission, 3A North St David street

Scottish Command Headquarters, 22 North Bridge

Scottish Education Department, 14 Queen street

Scottish Girl Guides' Headquarters, 33 Melville street. Phone 282531

Scottish National Council of Y.M.C.A.'s, 10 Palmerston place

Scottish Savings Committee, 35 Manor place

Scottish Society for the Prevention of Vivisection, 10 Queensferry street

Scottish Unionist Association, 9 Atholl crescent

Sheriff Court, George IV. bridge

Smith, W., Agricultural Adviser to United Potash Co., Ltd., 10 South Castle street. Phone 25474

Stavert, D. R., 4 Rutland sq.; organising secretary. Phone 24808

Transport and General Workers' Union, 13 Bernard st., Leith. Phone Leith, 36309

Trinity Hospital. The Town Clerk, Royal Exchange, High street

University, South Bridge; New buildings, Teviot place

Weights and Measures Offices, 37 Grassmarket

Women's Missionary College Settlement, 53 High street

Young Men's Christian Association, 14 South St Andrew st.

Young Women's Christian Association of Scotland Hostel and Luncheon Room, 14 Coates crescent.

EDINBURGH SUBURBS

Blackhall, Cramond Bridge, Davidson's Mains & Cramond

Including Barnton, Craigleith, &c.

BAKERS

Kirke, C., Main st., Davidson's Mains
Scott Lyon, Ltd., 4 Seaforth terrace, Blackhall

BANKS

Bank of Scotland, Blackhall
Commercial Bank of Scotland, Ltd., Davidson's Mains
Union Bank of Scotland, Ltd., 4 Craigcrook terrace, Blackhall. Wm. D. Lawson, agent. Phone Davidson's Mains, 77535

BLACKSMITHS

Macdonald, J., Davidson's Mains
Swan, R., Barnton

BOOTMAKERS

Hutchinson, R., 15 Marischal place, Blackhall

BUILDERS

Forbes, A., 244 Queensferry road, Blackhall; office, Keith row. Phone Davidson's Mains, 77362
Henry, W. J., 63 Abbeyhill, Edinburgh; and at Main street, Davidson's Mains; also slater. Phone Nos. Edinburgh, 27852; Davidson's Mains 77307
Philp, W., 115 Hillhouse rd., Blackhall

BUTCHERS

Kelley, T., 24 Hillhouse road, Blackhall
Whiteford, D., Main st., Davidson's Mains

CHEMICAL MANUFRS.

Craigleith Oil & Chemical Co.

CHEMISTS AND PHARMACISTS

Mathewson, David, Craigcrook Pharmacy, Blackhall. Phone Davidson's Mains, 77002
Shepherd, Miss, Main st., Davidson's Mains
Spence & Co., Hillhouse road, Blackhall. Phone 77348

CHIROPODISTS

Blair, N., Marischal pl., Blackhall
Gillespie, Miss M. Y., M.I.S.Ch., 16 Strachan road, Blackhall. Phone Davidson's Mains, 77573

COAL MERCHANTS

Carlton Coal Co., Barnton station
Mills, Peter, Railway Station, Davidson's Mains. Phone Davidson's Mains, 77020. See advt.
Paxton, A., Corbiehall rd., Davidson's Mains
Ritchie, R., Davidson's Mains
Simpson, G., Queensferry rd., Blackhall

CONFECTIONERS

Bell, Miss, Davidson's Mains
Borthwick, James, Cramond
Franco, M., The River Almond Cafe, The Shore, Cramond
Gracie, G., Queensferry rd., Blackhall
Jardine, Miss, Cramond Village
M'Farlane, Mrs M., 59 Craigcrook rd., Blackhall
M'Goldrick, Mrs C., 3 Telford road, Blackhall
Pottinger, E., 32 Hillhouse rd., Blackhall
Stanford, T. N., Main street, Davidson's Mains
Wilson, I., Cramond

DAIRYKEEPERS

Edin. & Dumfriesshire Dairy Co., Ltd., Strachan road, Blackhall
Hay, G., Barnton Dairy
M'Ansh, W., Craigcrook Dairy, Blackhall
Pryde, John, Barnbougle Dairy, Quality street, Davidson's Mains. Phone Davidson's Mains, 77630
Simpson's House o' Hill Dairy, Blackhall
Wood, W., Maidencraig Dairy, Blackhall

DENTAL SURGEONS

Gooch, B., 6 House O'Hill ter., Blackhall

DRAPERS

Brown, J., Main st., Davidson's Mains
Mowbray, Miss, 12 Marischal place, Blackhall
Robertson, Miss E., 7 Telford road, Blackhall; also baby-linen

ELECTRICAL ENGINEERS

Douglas & Co., Corbiehill rd., Davidson's Mains
Field, J., 9 Forthview ter., Blackhall
Laing, J., 1 Seaforth ter., Blackhall. Phone Davidson's Mains, 77505
Waterston, J. R. C., 250 Queensferry road, Blackhall. Phone Davidson's Mains, 77182

FISHMONGERS

Meechan, H., Main st., Davidson's Mains
Morley, A., 14 Marischal place, Blackhall. Phone 77532
Wilson, Geo., Quality st., Davidson's Mains. Phone Davidson's Mains, 77669

FRUITERERS

Hogg, Mrs, 5 Seaforth ter., Blackhall
James, C. & W., Main st., Davidson's Mains
Keenan, H., & Son, Davidson's Mains
Rule, Henry, 4 Strachan road, Blackhall; also confectioner and florist; sub-post office. Phone Davidson's Mains, 77472

GROCERS AND GENERAL MERCHANTS

Buchanan & Calder, Ltd., 1 Craigcrook place, Blackhall; also wine merchants. Phone Davidson's Mains, 77296 and 77297
Henderson, Peter, 28 Hillhouse road, Blackhall. Phone Davidson's Mains, 77431
Linkston, Miss, Cramond Bridge
Muirhead, T., Davidson's Mains
Pace, D., Davidson's Mains; licensed grocer. Phone Davidson's Mains, 77640
Redpath, R., Cramond
Wares, Mrs C., Blackhall.
Watson, Miss A., Davidson's Mains. Phone 77507
Wilson, Mrs, 7 Almond bank, Cramond

HAIRDRESSERS

Geddes, J., Cramond rd., So., Davidson's Mains
Hall, William, 30 Hillhouse road, Blackhall; marcel waving, shingling, expert permanent waving; all beauty culture, and hair work. Phone Davidson's Mains, 77627
Laing, J., Main st., Davidson's Mains
Macdonald, Norman, Main st., Davidson's Mains; first-class ladies' and gent's hairdresser; Eugene and Permal waving specialist. Phone Davidson's Mains, 78015

HOTELS

BARNTON HOTEL, Barnton; on main Queensferry road; fully licensed. Phone Davidson's Mains, 770091
Cramond Brig Hotel, next to Cramond Bridge
Riverside, Craigie Hall, Barnton

IRONMONGERS AND HARDWARE MERCHANTS

Sceales, C., 4 Groat Hill rd., Craigleith
Seton, John M., Davidson's Mains; also drysalter. Phone Davidson's Mains, 78113
Wilson, M., 10 Marischal pl., Blackhall

JOINERS

Grant, A., Davidson's Mains
Johnstone Bros., Main street, Blackhall. Phone 78477
Laurie & Son, Marischal pl., Blackhall
Terras, D., Quality st., Davidson's Mains
Trotter, W., & Sons, Main street, Davidson's Mains
Wallace, J., Vivian ter., Davidson's Mains

LADIES' AND CHILDREN'S OUTFITTERS

Robertson, Miss E., 7 Telford road, Blackhall

MOTOR CAR AGENTS

M'Donald, A., 39 Queen's ave., Blackhall

MOTOR ENGINEERS

Barnton Hotel Garage, Barnton
Cleland, J., Davidson's Mains
Lean, A., Filling Station, Barnton
M'Cracken, William, Main st., Davidson's Mains; motor and cycle repairs a speciality. Phone Davidson's Mains, 77116

MOTOR GARAGES

Harris, J., Whitehall Garage, Blackhall

MOTOR HAULAGE CONTRACTORS

Mills, Peter, Railway Station, Davidson's Mains. Phone Davidson's Mains, 77020. See advt.

NEWSAGENTS

Allan, M., Henderson bldgs., Blackhall
Brown, R., Main street, Davidson's Mains
Burnett, Miss, Main st., Davidson's Mains
Caie, J. & M., 11 Marischal pl., Blackhall

NURSERYMEN

Bruce, J., & Son, Davidson's Mains
Craig, J., & Son, Barnton Gate Nurseries, Davidson's Mains
Kirke & Caird, Lauriston Nurseries, Davidson's Mains
Laidlaw, George, Glebe and Almond Bank Nurseries, Cramond. Phone Davidson's Mains, 77687
Mitchell, E., Ravelston Nursery, Blackhall
Notman, T. & J., Morham Nursery, Davidson's Mains
Rorison, A., 5 Drum brae, north, Cramond

NURSES

M'Neilage, Nurse, S.R.N., West Neuk, Main street, Davidson's Mains. Phone Davidson's Mains, 77984

PAINTERS

Gardiner, A., 1 Seaforth ter., Blackhall
Gordon, R., Queensferry rd., Blackhall
Ritchie, G., Seaforth ter., Blackhall
Robertson & Son, East Barnton ave., Davidson's Mains

PLUMBERS

Bell, A., Main st., Davidson's Mains
Heaton, F., Queensferry rd., Blackhall

SCHOOLS

Cargilfield School, Barnton
Kindergarten School, 6 Strachan rd., Blackhall

SPIRIT DEALERS

Cranston, E., House o' Hill, Blackhall
Lumley, Miss, Cramond Inn; also caterer. Phone No. Davidson's Mains, 77035
Mackenzie, J., Davidson's Mains
Malone, James, Old Inn, Davidson's Mains. Phone Davidson's Mains, 77437

TAXI-HIRERS

Ross, A., Queensferry rd., Blackhall

TEA ROOMS

Jack's, Davidson's Mains
Lumley, Miss, Cramond
Tea Hut, The Shore, Cramond

UPHOLSTERERS

Weller, J., & Co., Cramond Bridge

WATCHMAKERS

Erskine, R., Corbiehall rd., Davidson's Mains

WIRELESS DEALERS

Radio S. & S. Services, 136 Queensferry road, Blackhall

Colinton,

Including Juniper Green, Longstone, Slateford, &c.

BAKERS

M'Vitties, Guest, & Co., Ltd., Bridge road
Williamson, A., Lanark road, Juniper Green; also confectioner

BANKS

British Linen Bank, Bridge rd. Phone Colinton, 87035
Commercial Bank of Scotland, Ltd., Bridge road
Commercial Bank of Scotland, Ltd., Juniper Green

BLACKSMITHS

Anderson & Sons, Juniper Green
Waddell Bros., Bridge road. Phone Colinton, 87580

BLEACHERS

Scottish Dyers & Printers, Ltd., Inglis Green road, Slateford. Phone Edinburgh, 61127

BOOKSELLERS AND STATIONERS

Cormack, J., 3 Kingsnowe Park, Slateford
Gardner, Wm., Bridge road
Hutcheson, A., & Son, Bridge road
Hutton, M., Slateford Post Office; also newsagent, stationer and tobacconist. Phone 610421
Rodgers, R., 7 Lanark road, Slateford; also newsagent, stationer, and tobacconist

BOOTMAKERS

M'Lean, G., Spylaw street (opposite Park gate). Phone 87865

BUILDERS

Dixon, R., Colinton Cross Roads, Lanark road; building contractor. Phone Colinton, 87197
M'Donald, G., 36 Westgarth avenue
M'Kenzie, John, 15 Foulis crescent, Juniper Green. Phone Colinton, 87795
Milne & Son, Lanark road
Turner, J., & Sons, Lanark rd., Juniper Green

BUTCHERS

Aitken, John, 9 Kingsknowe Park, Slateford. Phone Colinton, 87731
Smaill, D., Bridge road
Williamson, T., Spylaw st.

CHEMISTS AND PHARMACISTS

THOMPSON, THOS. W. FOSTER, M.P.S., 3 BRIDGE ROAD. PHONE COLINTON, 87352
Adam, R. & T., 5 Kingsknowe Park, Slateford. Phone Colinton, 87668
Milne, W., Lanark rd., Juniper Green
Paterson, George M., Spylaw street. Phone Colinton, 87063

COAL MERCHANTS

Bruce Lindsay Bros., Ltd., Bridge road
Hastie, J., Bridge road
Notman, T., Lanark rd., Slateford
Ritchie, T., Lanark rd., Slateford. Phone Edinburgh, 62689
Wallace, James, Station road; also contractor. Phone Colinton, 87150

CONFECTIONERS

Benson, Mrs, Baberton ave., Juniper Green
Cameron & Hay, Kingsknowe, Longstone
Dunsmure, J., Inglis Green road, Slateford
Robertson, Blanche, Bridge road
Rodgers, Miss Isabella L., 28 Lanark road, Slateford. Phone 64300
Young, Mrs, Lanark road, Juniper Green

CONTRACTORS

Buchan, E., jun., 39 Lanark road, Slateford

DAIRYKEEPERS

Brand, R., Burnlea Dairy, Longstone
Gordon, Miss I., Colinton Dairy, Allandale, Spylaw street
Hutton, J., Slateford
Rodger & Son, Hunter's tryst, Oxgangs road

DRAPERS

Moir, Miss, Bridge road

DYERS AND CLEANERS

Macnab, A. & J., Ltd., Inglis Green, Slateford

ELECTRICIANS

Roy, A., 9 Lanark rd., Slateford
Watt, W., Bridge road

FISHMONGERS

Bangecroft, W. H., Bridge road

FRUITERERS

Forsyth, W. & E., Lanark road, Juniper Green; also confectioners
Henderson, M., 12 Kingsknowe park, Slateford
Newton, A., Bridge road

GENERAL MERCHANTS

Kerr, J., 41 Longstone rd., Longstone
Thomas, E., 23 Longstone rd., Slateford

GROCERS

Cattanach, D., Lanark road, Juniper Green
Cormack Bros., Bridge road
Cormack, F., 1 Kingsknowe Park, Slateford
Hunter & Son, Bridge road
Hyslop, Miss, Bridge rd.; family grocer and wine merchant. Phone Colinton, 87131
Martin, J., Tyrie pl., Juniper Green
Meikle, John, Slateford
St Cuthbert's Co-op., Juniper Green
Sanderson, J. J., Longstone rd.
Scott, W., & Son, Juniper Green

HAIRDRESSERS

Colinton Hairdressing Saloons, Bridge road

HARDWARE DEALERS

Hodge, R., 15 Kingsknowe park, 11. Phone Colinton, 87869
Martin, D., 7 Redfod drive
Porteous, Robert S., Lanark rd., Juniper Green; also china and groceries

ICES AND REFRESHMENTS

Drysdale, Mrs A., 7 Bridge rd.; also tobacconist and confectioner

IRONMONGERS

Waddell Bros., Bridge road. Phone Colinton, 87580

JOINERS

Dixon, R., Colinton Cross Roads, Lanark road. Phone Colinton. 87197
Howitt, J. S., Fernie Cottage, Juniper Green
Ritchie, J. T., & Son, Spylaw st.
Robertson, A., Belmont avenue, Juniper Green; also undertaker. Phone Colinton, 87469

LAUNDRIES

Inglis Green Laundry Co., Ltd., Inglis Green road, Slateford

MILLERS

Scott (Midlothian). Ltd., West Mills

MOTOR CAR HIRERS

Bryce's, Lanark rd., Juniper Green
Downes, Wm. H., 6 Spylaw st. Phone Colinton, 87505
Mitchell, James, Bridge road, and Allandale; and at 132 Colinton road, Edinburgh, 11; also motor engineer. Phone Colinton, 87165
Swanson, W., Colinton

MOTOR ENGINEERS

Mitchell, James, Bridge road, and Allandale; also at 132 Colinton road, Edinburgh, 11. Phone Colinton, 87165
Waddell Bros., Spylaw street. Phone Colinton, 87326

MOTOR GARAGES

Mitchell, James, Bridge road, and Allandale; also at 132 Colinton road, Edinburgh, 11. Phone Colinton, 87165
Scott, J. B., M.I.M.T., Kingsknowe Garage, Lanark rd., Kingsknowe. Phone Colinton, 87066
Waddell Bros., Filling Station, Bridge road; Garage and Showrooms, Spylaw street. Phone Colinton, 87326

MOTOR HAULAGE CONTRACTORS

Bryce, John, Belmont, Juniper Green

NURSERYMEN

Fletcher & Robertson, Hailes gardens
Fordyce & Sons, Inchdrewer gardens
Fraser, A., Grant avenue
Wood, J., Juniper Green

PAINTERS AND PAPERHANGERS

Campbell, W., & Sons, Bridge road
Ferguson, James, Lanark road, Juniper Green; also decorator
Mathieson, D., Lanark rd., Juniper Green
MacDonald, M., Lanark rd., Slateford
Selkirk, B., Bridge road

PAPERMAKERS

Scott & Co., Ltd., Mossy Mill
Woodhall Paper Co., Woodhall Mill, Juniper Green

PLASTERERS

Hollands, W. C. N., Bridge road. Phone Colinton, 87321; residence, 55171

PLUMBERS

Mark, W., Bridge road
Nisbet, A. E., & Son, Juniper Green
Roy, Alexander, 9 Lanark rd., Slateford. Phone Edinburgh, 61794

QUARRY OWNERS

Hailes (The) Estate and Quarry Co., Ltd., Slateford

RIDING MASTERS

Frail, Peter, Spylaw Riding Academy (off Gillespie road)

SADDLERS AND HARNESS MAKERS

Ferguson, J. D., Slateford

SCHOOLS

Dreghorn Castle School, Redford rd.
Merchiston Castle School, Colinton road

SLATERS

Hollands, W. C. N., Bridge rd.; also chimney sweep. Phone Colinton, 87321; residence, 55171

SNUFF MANUFACTURERS

Thomson & Porteous, Juniper Green

SPIRIT DEALERS

Anderson, J., Bridge road
Bennett, J., Juniper Green
Calder, A., Juniper Green
Gaffney, M., Railway Inn, Slateford
Glen, W., Spylaw st.
Hunter, W., Slateford
Murray, A. G., Longstone Inn, Slateford; 3 minutes' walk from Stenhouse Stadium
Rennie, Donald, Curriemuirend, Juniper Green. Phone Colinton, 87852

TEA ROOMS

Bowers, F., The Dell Tea Rooms, Spylaw street; also confectioner and tobacconist

UPHOLSTERERS

Hedderick, J., Bridge road

WIRELESS DEALERS

Mitchell, James, Bridge road, 132 Colinton road, and Allandale
More, M., Lanark road, Juniper Green

MISCELLANEOUS

Inglis, A., & Son, Woodhall Mill, Juniper Green; grain mchts.
Melrose, J., 38 Westgarth avenue; Shetland knit-wear manufacturer
Robson, S., Kingsknowe rd., Slateford; vet. surgeon

Corstorphine.

AGRICULTURAL IMPLEMENT MAKERS

The Morton Engineering Co., Ladylands, St John's road; general engineers. Phone 66645 and 66646. See advt. Edinburgh section

AMUSEMENTS

Astoria Picture House, Manse road

BAKERS

Bennet, J., 62 St John's road
Kirk, J., & Sons, 1 Ormiston terrace
Martin's Bakery, Ltd., St John's rd.

BANKS

Bank of Scotland, 1 Belgrave place
Commercial Bank of Scotland, Ltd., St John's road
Royal Bank of Scotland, 88 St John's road. Phone 66603
Union Bank of Scotland, St John's rd.

BLACKSMITHS

Hadden, Robert, Kirk Loan; gates and railings; general jobbing
Walker, J., Turnhouse

BOOKSELLERS, NEWSAGENTS, AND STATIONERS

Barrington, J. & M., St John's road
Donaldson, G., St John's road
Hogg, A., St John's road
Gray, V. H., 28 Glasgow road; newsagent, stationer, tobacconist, and confectioner. Phone 86865
Richardson, G., 4 Belgrave terrace
Sutherland, J., 8 Ormiston terrace
The Neuk (Miss E. C. Frier), St John's road; also tobacconist
Waddell, J. M., 8 Belgrave road

BOOT AND SHOE MAKERS

Lawrie & Dawson, 1A Craigs avenue; repairers
Reid's Shoe Repair Service, Station road. Phone 63015
Syme, B. B., 209 St John's rd. Phone 66453
Telfer, T., St John's road

BUILDERS

Anderson & Walker, 233 St John's rd.
Green, A., 11 North Gyle avenue
Kay, George M., Featherhall avenue; also funeral undertaker. Phone 66347
Smith, John, Ardeonalg, 305 St John's road. Phone 66420

BUTCHERS

Baird, A., Featherhall avenue
M'Nair, A., 6 Belgrave place
Taylor, J. & R., 80 St John's road
Terrace, J., 5 Ormiston terrace

CABINETMAKERS AND UPHOLSTERERS

Duncan & Son, 128 St John's road

CARPET BEATERS

Orr, George (Sole Partner, A. M. F. Orr), 23 Glasgow road; carpet beating and cleaning works. Phone 66631

CHEMISTS AND PHARMACISTS

Bowden, W. Martin, 207 St John's road; also optician. Phone 66428
Cormack, John, & Co., 96 St John's road; dispensing chemists. Phone 66086
Fairbairn, J. Hume, M.P.S., 84 and 86 St John's road. Phone 66167
Harris, K. & M., M.P.S., 30 Glasgow road. Phone 65384

CHIROPODISTS

Leonard, Miss K., M.I.S.Ch., 202 St John's road; daily, except Thursday and Saturday, 10.30-5 p.m. Phone 86451

COAL MERCHANTS

Henderson, A., Station yard
Hume, John, Station road; also contractor. Phone 66443
Mair, John C., Station rd. Phone 65048

CONFECTIONERS

Brown & Meikle, 4 Ormiston terrace
Cooke, C. M., 121 St John's rd.
Fraser, Wm., 217 St John's rd.
Jack, A., 2 Buccleuch place
Moffat, William, Glasgow rd.; also tobacconist
Smart, J. & J. L., 2 Station rd.; also tobacconists
The Neuk Tea Rooms, St John's road; also newsagent
Willis, J., Manse road

CONTRACTORS

Hume, John, Station road. Phone 66443

CORRUGATED FIBRE CASE MAKERS

Thompson & Norris Manufacturing Co., Ltd., Corstorphine. Phone 66932 and 66933

DAIRYKEEPERS

Butterup Dairy Co., Ormiston terrace
Edinburgh and Dumfriesshire Dairy Co., Ltd., 76 St John's road
Wood, J. K., Braehead Dairy, Clermiston road. Phone Edinburgh, 66334

DENTAL SURGEONS

Brown, J., 117 St John's road
White, Roger H., L.D.S., R.C.S., Ed., 196 St John's road. Phone 66372

ELECTRICIANS

Fell & Mathieson, 136 St John's road; also radio experts. Phone Corstorphine, 66142
Moyes, Robert, 5A Featherhall avenue. Phone 66623

FABRICS

Scottish Folk Fabrics, Ladywell road

FISHMONGERS

Thain, W. & B., 223 St John's road
Thompson, W., & Sons, 104 St John's road
Thomson, Thomas, 253 St John's road; also poulterer. Phone 66320

FLORISTS

Mackie, J. L., 22 Glasgow road
Wood & Milligan, Ladywell road. Phone Corstorphine, 66339

FRUITERERS

Brow, W., 113D St John's road.
Fraser, Wm., 217 St John's rd.
Henderson, I., Saughton road
Mackie, J. L., 22 Glasgow road
Ogilvy, R., 255 St John's road. Phone 66359
Thompson, W., & Sons, 104 St John's road

GOWNS

Relph, Mrs M., 119 St John's road

GROCERS AND GENERAL MERCHANTS

Brown, John, & Son, St John's road; also wine merchants. Phone 66229
Brown, W., 277 St John's road
Burcher, George, 18 Glasgow road; also provision merchant; orders called for and promptly delivered. Phone 66716
Charleston Bros., High st.
Fergusson, S., Cash Stores, 3 Station road. Phone 66463
Gerrard, W. W., 82 St John's road; also provision merchant. Phone 86186
Macpherson, J., & Son, St John's road
Scott, A. & H., 10 Ormiston ter.
Weierter, F., & Son, St John's road

HAIRDRESSERS

Hoffman, C., 9 Ormiston terrace
Ogilvie, J., 132 St John's road
Robinson, Gladys, 113C St John's road

HOTELS

Harp Hotel, St John's rd. James Cook, proprietor. Tel. add. "Harp Hotel, Corstorphine." Phone 661121

IRONMONGERS

Banks, D., 219 St John's road
Fleming's Stores, Ltd., 259 St John's road. Phone 66583
Turner, H., St John's road

JOINERS

Falconer, John, & Son, 19 Clermiston road; joiners, house carpenters, glaziers, and cabinetmakers; estimates given. Phone Corstorphine, 66370
Henderson Bros., Manse road
Kay, George M., Featherhall avenue; also builder. Phone Corstorphine, 66347
Scobie, Wm. (W. C. N. Hollands), 146 St John's road; joiner and cabinetmaker; also upholsterer and undertaker. Phone Corstorphine, 66348
Smith, C. S., & Son, 152 and 158 St John's road. Phone Corstorphine, 66145
Thain & Son, 257 St John's road
Wight, John, & Co., Manse rd.; also builders and funeral undertakers. Phone Corstorphine, 66073

LADIES' OUTFITTERS

Allan, H. & S., 12 Ormiston ter.
"Annette," 113A St John's rd.; also baby-linen, needlework, and hosiery
Cockburn, A., 213 St John's rd.

LAWN MOWER SPECIALISTS

The Morton Engineering Co., St John's rd.; Ransome's Lawn Mower Repair Depot for Scotland. Phone 66645 and 66646. See advt. Edinburgh section

MOTOR ENGINEERS

Bowmac Motors, Corstorphine Phone 86542
Cook, J., Maybury road
Kinneil Motor Works, 223-225 St John's road; motor engineers, garage, and commercial contractors. Phone 66060

MOTOR GARAGES

Bowmac Motors, Corstorphine. Phone 86542
Dickson, R. & J., Braefoot Garage, 60 St John's road. Phone 66077
Hedderick, John, Hedderick's Garage, 116 St John's road; also motor agent, hirer, and engineer; first -class cars for hire. Phone Corstorphine, 66092
Kinneil Motor Works, 223-225 St John's road. Phone No. 66060

NURSERYMEN

Dodds, Wm., & Co., 70 St John's Road; seed merchants, bulb importers, and nursery agents. Phone 66382
Laird & Dickson, Pinkhill Nursery, Corstorphine
Mollison, R., Woodbine Nursery
Stewart, R., 1 Glasgow road
Wood & Milligan, Ladywell rd. Phone No. Corstorphine, 66339

PAINTERS

Campbell, W. A., & Sons, Station road
Loughridge, F. & J., Featherhall avenue. Phone 66818
Mulvenna, A., 2 Belgrave place
Robertson, D. S., 7 Meadow Place road (Cross Roads); also decorator; estimates furnished. Phone Corstorphine, 66639
Young, W., 203 St John's road

PIG DEALERS

Boyd, A., Meadow Place road

PLUMBERS

Beach & Sons, St John's road
Fell & Mathieson, 136 St John's road. Phone Corstorphine, 66142
Kyles, J., 36 Belgrave road
Moyes, Robert, 5A Featherhall avenue; also electrician; estimates given free. Phone 66623

POTATO MERCHANTS

Smith, J. Cowie, Roull House, Roull road. Phone Corstorphine, 66032

SADDLERS

Allan, Wm., 12 Ormiston terrace; also shoemaker

SCHOOLS

Corstorphine Day Preparatory School, 7 Templeland road; for boys and girls from 4-10 years. Mrs M. H. Henderson, M.A. Phone 86407

SEED MERCHANTS

Dodds, Wm., & Co., 70 St John's Road; seed merchants, bulb importers, and nursery agents. Phone 66382

SLATERS

Dick, Robert, Son, & Partner, Manse road; and at Davidson's Mains; slaters and plasterers. Phone 66031
Hossack, A., 1 Belgrave terrace
Stoddart, A., Manse road

SPIRIT DEALERS

Carrigan, J., Oak Inn, St John's road. Phone Corstorphine, 66080
Rintoul, J., Corstorphine Inn

TEA ROOMS

The Neuk (Miss E. C. Frier), St John's road; confectioner, luncheon and tea rooms

UNDERTAKERS

Smith, Chas. S., & Son, 152 and 158 St John's road. Phone 66145

WATCHMAKERS

Leith, R., 74 St John's road
Reid, C., 235A St John's road

MISCELLANEOUS

Blackie, J., Featherhall ave.; printer
Buttercup Poultry Farm, Clermiston road
Golf Club, Turnhouse
Hanway, L., 37 Templeland road; manufacturing furrier
Lamont & Co., Ltd., Gyle Muir Works; engineers
M'Callum & Craigie, Ltd., Ladywell road; blanket manufrs.
Meco Fertiliser Products, 162 St John's rd. Phone 66645 and 66646
Roberts, Miss, Orchardfield place; milliner
Stevenson, A., 9 Traquair Park, west; veterinary surgeon
Straton-Ferrier, J., 89 St John's rd.; architect
Wallace, J., 3 Belgrave pl.; draper
Wyper, E., Glasgow rd.; music teacher

PRIVATE RESIDENTS

BLACKHALL

See Cramond.

COLINTON

Baily, Prof. F., Newbury, Juniper Gn.
Banks, Miss, Sunnydell, Juniper Green
Bolst, Mrs, Bon Accord, Spylaw park
Boyack, R., Inglewood
Brown, Rev. J. A., Manse, Slateford
Burn, Miss, The Beeches
Cairns, Misses, Rowanlea, Juniper Gn.
Campbell, A. L., West Colinton Cottage
Campbell, R., Maryton, Woodhall road
Clark, E. H., Rowallan, Juniper Green
Cockburn, Mrs, Sunnybank, Pentland avenue
Cockburn, Miss, Fairnielee, Pentland avenue
Corsie, P. L., Slateford House, Slateford
Corstorphine, Mrs, Thirlestane
Duff, Dr A. M., Rogarth, Westgarth avenue
Duke, Misses, Glebeside, Pentland avenue
Dykes, Mrs, Spylaw Bank road
Falconer, J. I., Pentland avenue
Garvie, G., Hillmount, Juniper Green
Grant, Misses, The Knowe, Pentland avenue
Gray, R. H., Glenellan, Juniper Green
Guthrie, Miss, Almora, Spylaw Bank road
Guy, Dr., The Gables, Spylawpark
Harley, T. F., Dalveen, Bonaly road
Henderson, Rev. J., St Margaret's Manse, Juniper Green
Henshaw, C., Coppice, Barnshott rd.
Ivory, Mrs, Laverockdale House
Johnston, Mrs, Pentland Cottage
Laidlaw, J. K., The Gair, Juniper Green
Laing, Rev. W. M., The Manse
Leggat, Misses, Sycamore Villa, Juniper Green
M'Aldowie, K., Three Elms, Juniper Green
Mackay, J. S., Stuart Cottage, Juniper Green
M'Kelvie, Mrs, Benarty, Spylaw park
Maclachlan, T. B., Blainslie, Juniper Green
Maguire, John, Eady House
Malloch, J. J., Norwood
Menelaws, W. B., Monkwood
Milne, W. R., Birnam, Spylawbank rd
Ochterlony, Sir M. M., Bart., Spylaw Cottage
Park, Miss, Bon Accord, Spylaw park
Pattison, G. G., Westfield, Pentland avenue
Reid, Rev. G., St Andrew's Manse, Juniper Green
Ritchie, Capt. Montpelier, Juniper Green
Ross, Rev. D. G., Grant avenue
Ross, Mrs, Dunfion, Spylawbank rd.
Russell, H. W., Corbie Linn, Barnshot road
Scott, Lt.-Col. J. M. Radcot, The Loan
Sellar, Dr T. M., The Field, Juniper Green
Smith, Jas. M'D., Westgarth avenue
Smith, Misses, 11 Woodhall terrace, Juniper Green
Stevenson, C. E., Inglis Green House, Slateford
Stevenson, J. H. Y., Inglis Green, Slateford
Thomson, Miss, Littledean
Weir, Mrs, Doonhome
Wheatley, B. A., Hope Cot., The Loan
White, R., Ravensworth, Pentland avenue
Wilson, G. A., Dumbryden House, Slateford

CORSTORPHINE

Andrew, W. S., 15 Belgrave road
Balfour, W., Manbeen, 17 Belgrave road
Barker, H., Cairnmuir road
Biggar, Mrs, Eaglesham, Clermiston road
Bishop, W., Templeland road
Brown, W., Jedville, St John's road
Cant, H., Clermiston road
Clark, A., Roselea, Clermiston road
Cormack, John A., Murray place
Douglas, Mrs, 23 Belgrave road
Duncan, R. A., Auldearn, Belgrave rd.
Finlayson, Lt.-Col. W. T., 37 Glasgow road
Forrester, W. T., 75 Belgrave road
Fraser, Mrs, Gordon road
Fraser, Dr N. S., 87 St John's road
Gallie, R. A., Clermiston road
Gardner, Jas., Clermiston road
Gardner, Wm., St Ronans, St John's road
Geddes, Miss, 1 Hillview terrace
Gillie, A. M., Hillview, Forrester road
Gibson, G., Templeland road
Graham, J., Laurenny, Hillview ter.
Grove, J., A., 32 Forrester road
Hunter, J. H., Manse road
Inglis, Miss, 25 Belgrave road
Jaffrey, P., 50 Belgrave road
Johnson, W. H., St John's road
Laidlaw, G. C., Manse road
Learmonth, J., Burnlea, Dovecot road
M'Kechnie, Mrs, Craigvar, Belgrave road
M'Kenzie, Mrs, Templeland road
Malcolmson, Dr A., 1 Belgrave road
Mechie, Rev. S., 11 Kaimes road
Mill, R. R., Cairnmuir road
Mitchell, Maj. R. K., Anchorage, Gordon road
Munro, Dr J., Gordon road
Oliphant, J. R., Clermiston road
Park, A. S., Auchenbeg, Cairnmuir rd
Philp, A., Sunnyknowe, Gordon road
Porter, David, St Ninian's road
Pringle, A., Clermiston road
Ritchie, And., 4 St John's terrace
Scott, John G., Clermiston road
Shiels, W. B., 8 St John's avenue
Stewart, Mrs, Kaimes Lodge, Kaimes road
Thomson, J. H., Wideford, Clermiston road
Tod, Mrs, Clerwood House
Walker, Misses, Ardbeg, Kaimes road
Walls, W., 20 Kaimes road
Watson, Mrs, Farnichurst, St John's rd
Wilson, H. M., 2 Glebe gardens

CRAIGMILLAR

See Liberton.

CRAMOND

C. B. signifies Cramond Bridge;
D. M. Davidson's Mains.

Aitken, Mrs, Rosebery Villa, Blackhall
Aitken, Mrs, 2 Hillview, Blackhall
Alexander, R. L., Fairview, D. M.
Anderson, Wm., 14 Hillview, Blackhall
Baird, Sir W. M., Barnton Park, D.M.
Bee, Miss, 29 Queen's ave., Blackhall
Berry, Geo. C., Hillview, Blackhall
Clark, Mrs, Ravelston Ho., Blackhall
Cormack, Robert, Cotswold, Barnton avenue, Davidson's Mains
Craigie-Halkett, Miss, Cramond House
Croall, R. D., Craigcrook Castle, Blackhall
Denholm, M., 1 Keith cres., Bl'kh'll
Falconer, J. A., Abingdon Lodge, C.B.
Fraser, J. B., 2 Gardiner rd., Blackhall
Gibson, T. L., Craigcrook rd., Blackhall
Glover, J. L., 33 Hillview ter., Blackhall
Goodall, A., 4 Keith cres., Blackhall
Graham, Prof. T., 8 Barnton gardens, Davidson's Mains
Greig, Sir R., Barnton ave., C. B.
Grieve, G., 12 Hillview, Blackhall
Gunn, Miss, Mayville, Hillview, Blackhall
Guthrie, C., Bishop's close, C. B.
Handayside, Miss, Schoolhouse, D. M.
Harland, W., Jedbank, Blackhall
Hastie, Mrs, The Lea Rig, Barnton grove, Cramond Bridge
Heggie, Mrs, 24 Hillview, Blackhall
Hogg, W. D., 22 Hillview, Blackhall
Lamont, A. H., 25 Barnton grds., D.M.
Leckie, Rev. R. W., Manse, D. M.
Leith, J. R., 15 Hillview, Blackhall
Locke, R., Rosebank, Davidson's Mains
M'Diarmid, Arch., 6 Hillview terrace, Blackhall
M'Gregor, T. S., S.S.C., 1 Queen's avenue, Blackhall
M'Kenzie, Mrs, 6 House-o'-Hill terrace, Blackhall
MacKenzie, P. A., Norwood, Davidson's Mains
M'Leod, Mrs, Dunosdale, Cammo crescent, Cramond Bridge
Macmillan, J., House-o'-Hill terrace, Blackhall
Manson, Wm., 4 House-o'-Hill terrace, Blackhall
Marshall, V., 12 Keith cres., Blackhall
Martin, Mrs, Woodlands, D. M.
Martin, Rev. T., Neidpath, D. M.
Mathewson, D., 8 Hillview terrace, Blackhall
Nisbet, Geo., Ardmore, Blackhall
Nixon, Mrs, 7 Queen's ave., B'khall
Ogilvie, W. M., 3 Hillview terrace, Blackhall
Paton, R., Stratheden, Blackhall
Penn, Mrs, Inchcomb, D. M.
Pilkington, B. A., 26 Lauriston Farm road, south, D. M.
Playfair, Maj. F. L., 4 Gardiner road, Blackhall

LIBRARY SCOTLAND

Pool, D., St Catherine's, Davidson's Mains
Porter, Mrs, Kyle, Davidson's Mains
Pringle, R., Barnton Park, D. M.
Reid, Rev. J., 12 Barnton gdns., D.M.
Reid, Misses, 6 Queen's cres., Blackhall
Ritchie, Com. H. P., Craig Royston, Davidson's Mains
Ross. W. H., Stanmore, D. M.
Sanderson, G. B., Winton, C. B.
Silver, Dr A. S., Old Parsonage, D.M.
Sim, Rev. F. R., Manse, Blackhall
Smith, C. T., 2 Queen's cres., B'kh'll
Stark, Mrs, 8 Queen's cres., Bl'khall
Steuart, W. O., 20 Hillview, Blackhall
Stott, Rev. G. G., The Manse
Sutherland, Dr, Langwell, 42 Hillhouse road, Blackhall
Taylor, Jas., 18 Hillview, Blackhall
Thomas, D., Kenmore, Blackhall
Thomson, J., 4 Forthview ter., Blackhall
Waldie, Mrs, 10 Keith cres., Blackhall
Watt, Rev. Geo., The Rectory, East Barnton avenue
Webster, Mrs, 5 Barnton gdns., D. M.
Wood, Alex., Drylaw gdns., Blackhall

DAVIDSON'S MAINS

See Cramond.

DUDDINGSTON

Mackay, Miss, Bellavista
Newlands, J. C., St Arthurs
Serle, Rev. Wm., B.D., The Manse

GILMERTON

See Liberton.

JUNIPER GREEN

See Colinton.

LIBERTON

Alexander, Rev. W., Northfield Manse
Bell, Wm., Liberton House
Brownlee, R., St Fillans, Alnwickhill road
Chalmers, J., Berryhill, Alnwickhill rd.
Davidson, Robt., Dunslaw
Ewen, Rev. J. S., The Manse
Gilmour, Sir John L., Bart., of Craigmillar, Inch House
Grant, C. J., Maryfield, Kirkgate
Hoggan, Dr R., Liberton Park
Horne, A. G., Rosemount, Kirkbrae
Hutchinson, D. L., Schoolhouse, 14 Gracemount road
Kennedy, Mrs, St Leonard's Villa
Lamb, J. B. S., 7 Northfield, Craigmillar
Maclean, Alex., Monzie, Braeside
Macrae, Rev. D., The Manse, Gilmerton
Nisbett, Mrs, Northmore, The Drum, Gilmerton
Ramsay, R., Woolmet, Gilmerton
Robertson, A., Dunmullin, Kirkbrae rd.
Simpson, Dr. J. C., Lasswade road
Steedman, P. D., St Agnes, Kirkbrae
Swan, John, Janetville
Walls, J., Maryville, Orchardhead rd.
Wauchope, Mrs, of Niddrie, Craigmillar

SLATEFORD

See Colinton.

FARMERS

COLINTON

Anderson, A. D., Morton Mains
Potter, A., Wester Hailes, Juniper Green

CORSTORPHINE

Boyd, Arch. N., Broomhouse
Young, James, Meadowfield

CRAMOND

Forbes, Alex., Granton Mains
Hastie, T. J. & A., Easter Drylaw
Henderson, Robt., Lowood
Young, Robt., Drylaw Mains

DUDDINGSTON

Gray, John B., Southfield

LIBERTON

Gray, John B., Niddrie Mains
Park, Robert, Brunstane
Stewart, W. L., Craigour Farm, Gilmerton

THE INCORPORATED SOCIETY OF MUSICIANS.

GLASGOW CENTRE.

Hon. Local Representative ... ... W. GILLIES WHITTAKER, M.A., D.Mus.
Hon. Local Secretary ... ... MISS E. C. RIACH.

Adam, Miss O., 63 Kyle park, Uddingston
Alexander, Miss Emily B., L.R.A.M., Greycrook, 70 Newlands road, Newlands; teacher at Hutchesons' Girls' Grammar School, 44 Kingarth street, Glasgow, S. 2
Atkins, R., 719 Shields rd., S.1
Baker, H., 61 Greenlaw ave., Paisley
Barrett-Watson, Mrs I., 74 Queen's drive, S.2
Barrett-Watson, R., 74 Queen's drive, S.2
Barrowman, Miss J. B. B., 31 Hillside road, S.3
Calder, A. R., Ard Lomond, Upper Helensburgh
Cameron, I. J., Glencarron, Giffnock
Cameron, S., Bunessan, Helensburgh
Campbell, D., Drumore Park, Campbeltown
Carrick, J. H., 2 Hayburn cres., W.1
Chrystal, J., 39 Gladstone st.
Conn, J. P., 19 Doune ter., N.W.
Craig, Miss A. A., Broom, Newton Mearns
Crawford, J., 5 Blairbeth terrace, Burnside
Crowhall-Wilson, Miss P., Scottish National Academy of Music, St George's place, C.2
Cullen, A., 18 Newton st., C.2
Cunninghame, W., 28 Cathkin road, Langside, S. 2
Cumberland, J., 9 Townhead terrace, Paisley
Dobie, E., 9 Kelvingrove st., C.3
Douglas, I., 19 Marywood sq., Strathbungo
Dowding, Miss N., 6 West End Park street
Dykes, Miss A., 26 Montague st., C.4
Edmond, J., 233 Victoria drive, W.3
England, Mrs A. E., 24 John Wood st., Port Glasgow
Erskine, J. H., 20 Deanston drive, Langside
Fairlie, Mrs M., 138 Hyndland road, W. 2
Ferguson, Jean C. D., L.R.A.M., A.R.C.M., 1587 Great Western road, W. 3
Findlay, Miss J. R., "Claremont," Park avenue, Kirkintilloch
Finlay, K., 2 Burns st., Irvine
Fish, Miss J. M., Morven, Milliken park
Forsyth, G., 3 St Andrew's drive, Pollokshields
Fraser, Miss I., 16 Lossie st., Riddrie, E.1
Friedlander, E., 9 Grange ter., Battlefield, S.2
Fulcher, H., 60 Pollok st., S.S., C.5
Gibb, A., 56 Windmillhill st., Motherwell
Gillespie, A., 480 Springburn rd., N.
Glover, W. E., Garvald, Hamilton road, Motherwell
Gordon, Miss N., 2 Park gdns., C.3
Gordon, Percy, Mus. Bac. (Oxon.), L.R.A.M., 15 Glasgow street, W. 2; teacher of piano, theory, and composition. Phone Western, 4451
Guy, Miss M., 361 St George's rd., C.3
Hay, Jane, 89 Grant street, C.3
Hepburn, Miss, 67 Fotheringay road, S.1
Hofmann, M., 22 Duncan ave., Scotstoun
Holden, L. S. H., Church st., Stenhousemuir, Larbert
Holyoak, Miss C., 37 Ormonde avenue, Muirend, Cathcart
Jackson, J. H., Kinellan, Summerhill road, Clarkston-by-Busby
Johnston, P. T., 106 North rd., Bellshill
Keightley, E., 106 University ave., W.2
Kelly, Miss J., 93 Milton cres., Carluke
Keys, Miss J., 424 Cumbernauld rd., Alexandra Park
Laing, B., 332 Crow road, W. 1
Latta, L. L., 160 Gt. George st., W.2
Lawton, Miss A., Scottish National Academy of Music, St George's pl., C.2
Little, Miss E., Normandie, Bearsden
MacAulay, M., Edgefauld Ho., Edgefauld place, Springburn
Maccallum, Miss J., 7 Striven gardens, N.W.
Macfarlane, Miss J. M., 135 Broomhill drive, W.1
M'Ilwraith, Jennie H., L.R.A.M., 5 Leslie road, Pollokshields, S. 1; teacher of pianoforte and teacher at Scottish Academy. Phone Queen's Park, 455
M'Innes, Miss M., 11 Glen ave., Port Glasgow
M'Intyre, M., 33 La Crosse ter., W.2
Mackie, D., 4 Ashton rd., Hillhead
Mackinlay, Miss M., 6 West End Park street
M'Kinlay, J., 14 Elie st., Partick
M'Millan, J., 42 Dudle drive, W. 2
M'Millan, K., Arden Olive, Milngavie
M'Murtrie, J. M., 563 Clarkston rd., Muirend
M'Neill, Miss A., 10 Ardgowan street, Greenock
Macpherson, I., 409 Gt. Western rd., C.4
Marshall, Miss I., 44 Cumlodden dr., N.W.1
Martin, H., 286 Byres road, W. 2
Michael, A. M., 112 Novar drive, W.2
Millar, Agnes, M.R.S.T., private teaching, 14 Marywood sq., Strathbungo, S. 1
Miskimmin, Mrs M., 10 Gartcows rd., Falkirk
Montgomerie, A., "Anfield," St Catherine's road, Giffnock
Mundell, W. H., Ettrick bank, Duchal road, Kilmacolm
Murray, M. S., Queen's crescent
Ness, Miss M. I., Laurelgreen, Helensburgh
Nisbet, T., 2 Melford ave., Giffnock
Niven, J., 7 Princes st., S.1
Noble, A., 19 Quadrant rd., Newlands
Ommer, J., 44 Dixon ave., S.2
Obmmer, J., 44 Dixon ave., S.2
Osborne, W., 39 Camphill ave., Langside
Paggi, L., 31 Springfield road, Bishopbriggs
Parker, W., 30 Berridale ave., Cathcart
Parkes, W., 7 Westwood ave., Giffnock
Parkin, C., Blairbeth, Burnside, Rutherglen
Paterson, J. C., 137 Mount Annan drive, S. 4
Pattison, M., 4 Douglas ter., Abbotts Insch, Paisley
Phillips, W., 33 Cadzow drive, Cambuslang
Picken, A. H., 120 Dixon ave., S. 2
Pritchard, T. C. L., 6 Lilybank gardens, W.2
Pullein, J., 5 Burnbank ter., C.4
Riach, Miss E. C., 33 Woodlands dr., C.4
Rigden, Mrs R. S., Viewfield, Braeside avenue, Rutherglen
Runciman, Miss A. L. M., 11 Maxwell terrace, S.1
Runciman, Miss M. J. D., 11 Maxwell terrace, S.1
Senior, W. E., 53 Kersland st., W.2
Setz, C., 29 Baldovick rd., Cardonald
Smart, M., 691 Shields road, S. 1
Smith, F., Woodhurst, 65 Brisbane st., Greenock
Smith, J., 40 Griffiths st., Falkirk
Smith, Miss M. F., 79 Ormonde cres., Muirend
Smith, R., 23 Walker st., Paisley
Smith, R. H. C., 24 Kessington rd., Bearsden

Smyth, R., Cadzow drive, Cambuslang
Spence, Bessie, c/o Paterson's, 152 Buchanan street; violin soloist and teacher; professor at Academy of Music. Telephone No. Central, 8052
Steade, Francis Victor, A.R.C.O., M.R.S.T.; 244 Cumlodden drive, Maryhill, N.W.; teacher of organ, pianoforte, violin, and singing; theory
Strang, I. S., Holmlea, Auldhouse rd., East Kilbride
Thompson, J., 18 Bentinck st., Greenock
Thomson, M., 2 Second ave., Cathcart
Thorpe, D., Crosshill, Blanefield
Walker, J., 30 Overtoun drive, Rutherglen
Walker, M., 13 North Gardner st., W. 1
Watson, Robert, 329 Sauchiehall street. Phone Douglas, 0218
Whitelaw, Mr A. A., 381 Wellshot road, Tollcross; teacher of pianoforte and singing
Whitelaw, Mrs H., 381 Wellshot road, Tollcross
Whittaker, W. Gillies, St George's place
Wilby, J., 329 Maxwell rd., S.1
Wilson, A., 18 Thorn drive, High Burnside, Rutherglen
Wilson, Miss F., Craigard, Lenzie
Wilson, J., 122 Wilton st., N.W
Yacamini, D. T., 35 King st., Perth
Young, Miss H. W., 61 South Brae drive, W.3
Young, N., Ashburn, Springfield rd., Bishopbriggs
Yuill, H. W., Avonbank, Bridge of Weir

ARCHITECTS (REGISTERED)

Under the Architects (Registration) Act, 1931.

Marked thus (*) are also Members of the

GLASGOW INSTITUTE OF ARCHITECTS.

Glasgow.

*Baillie & Son, 2 West Regent st., C.2
Barker, H. M., 121 West Regent st.
*Boswell, G., 256 West George st., C.2
*Boyd, J., 204 Bath st., C.2
*Boyd, W. C., 50 Wellington st., C.2
*Brodie, R., 289 Kenmure st.
Bryden, Robertson, & Boyd, 147 Bath street, C.2
*Bunton, S., 235 Bath street, C. 2. Phone Douglas, 5835 and 5836
Cameron, D. J., 2 Saxon road
*Campbell, J. B., 121 West Regent street
*Dick, N. A., 16 Blythswood sq.
Gardner, A., & Gardner-M'Lean, 6 India street, C.2
Gillespie, Kidd, & Coia, 239 St Vincent street
*Hughes, T. H., 204 George st.
Keppie, John, & Henderson, 181 West Regent street, C. 2
*Lennox & MacMath, 140 Blythswood street, C.2
*Lochead, A., 65 West Regent st.
M'Kissack, J., & Son, 65 Renfield st., C.2
*MacNaughtan, Alan G., F.R.I.A.S., L.R.I.B.A., (late Arthur & MacNaughtan), 164 Bath street; chartered and registered architect. Phone Douglas, 1578
MacWhannell & J. A. Reid, 233 West Regent street; Ninian MacWhannell, F.R.I.B.A.; John A. Reid, L.R.I.B.A.; also property valuators. Phone Douglas, 2037
Miller & Black, 132 W. Regent st., C.2
Monro, J. M., & Son, 307 West George street
*Ross, Launcelot H., F.R.I.B.A., 223 West George street. Phone No. Central, 4513
*Runcie, S., 183 West George st.
*Sinclair, C., 121 West Regent st.
*Taylor, J., 220 West Regent st.
Thomson & Menzies, 204 Bath st., C.2
Thomson, James Taylor, & Partner, 212 Bath street, C. 2. Phone Douglas, 3126
Walker, R. J., Hardy, & Smith, 108 Douglas street, Blythswood sq. Phone Central, 0369
Wilson. John B., Son, & Honeyman, A.R.I.B.A., D.A., F.R.I.A.S., 92 Bath street, C. 2. Phone Douglas, 1972

STILLADE JOY
MAKES THIRST A

ROBERTSON FRUIT PRODUCTS, LTD.

BRANCHES THROUGHOUT SCOTLAND.

NATIONAL
ASPHALTE & CONCRETE CO., LTD.

42 Thistle Street,

Also at
1 IRVINE ROAD, KILMARNOCK.

. . **GLASGOW, C.5.**

ASPHALTE AND TAR MACADAM CONTRACTORS.

ROADWAYS, FOOTPATHS, Etc. LIMMER AND COMPOSITE ROOFS

Telephone South, 1827. GEORGE A. MACKIE, Managing Director.

CHARLES TENNANT & CO.,

ESTABLISHED 1792. LIMITED,

GLENCONNER WORKS,

North Hillington, GLASGOW, S.W.2.

Chemicals and Raw Materials of every description.

DEXTRINES, FORMALDELYDE, GLUCOSE, STARCH, SODIUM, ACETATE, ETC.

TELEPHONES: HALFWAY, 1781 (4 LINES). TELEGRAMS AND CABLES: TENNANT, GLASGOW.

FORD BROTHERS

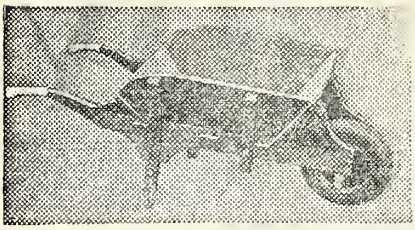

SCOTLAND'S LARGEST MANUFACTURERS OF WOOD BARROWS AND HODS

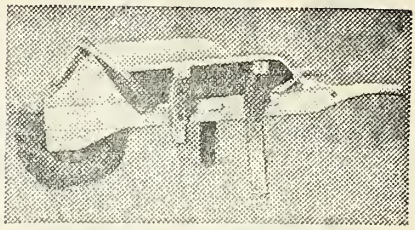

Navvy Barrows, Farm and Garden and Sack Barrows, Brick and Plaster Hods.

CRUCIBLE STEEL WHEELS OR 16 × 4 PNEUMATIC TYRES

ALL KINDS OF TRUCKS AND TROLLEYS

Your requirements can be supplied at the RIGHT PRICE and the RIGHT QUALITY

159 PAISLEY ROAD WEST, GLASGOW, S.W.1

Phone SOUTH 1445

LINOTYPE & MACHINERY LTD.

ENGINEERS AND PRINTERS' MACHINERY MANUFACTURERS

Makers of THE LINOTYPE

and LETTERPRESS, PHOTOGRAVURE, & STEREOTYPING MACHINERY

Scotland Office:

169-171 HOWARD STREET, GLASGOW, C.1

Head Office:

9 KINGSWAY, LONDON, W.C.2

SAVE MACHINING USE A PRECISION DIE-CASTING

GRAVITY **DIE CASTINGS** IN

ON ADMIRALTY, AIR MINISTRY, WAR OFFICE LISTS.

BRASS — ALUMINIUM BRONZE
MANGANESE BRONZE
ZINC BASE AND ALUMINIUM ALLOYS

SCOTTISH PRECISION CASTINGS,

PHONE: HALFWAY, 1641-2.
GRAMS: "PRECAST, GLASGOW."

GLASGOW, S.W2.

DAVID MUIR, Groceries, Wines, and Spirits

350 Saracen Street, Possilpark, GLASGOW, C.4

ORDERS PROMPTLY DELIVERED.

Phone: Possil, 8151

Are YOU one of our regular Customers

FOR:— CLEANSING **MALCO** POWDER

THE BAKERS' JOY.

Removes ALL burnt Yeast, etc. Cleans Tart Shapes, Bread Shapes, Boards, and all utensils scientifically.
WILL NOT REMOVE TINNING.
Most reasonable prices in the trade. Send P.C. now for free sample to—

MALCO PRODUCTS, 10 Lister Road, North Hillington, GLASGOW, S.W.2.

AND 39 HAYBURN LANE, GLASGOW PHONE HALFWAY, 1481.

ELECTRO-PLATERS LIMITED

.·. SPECIALISTS IN .·.

DECORATIVE CHROME, HARD CHROME, CADMIUM, NICEL, TIN, SILVER, and COPPER PLATING
POLISHING, OXYDISING, FINISHING, and LACQUERING .·. ANODIC TREATMENT OF ALUMINIUM

47 TOWNSEND STREET, GLASGOW, C.4

ON AIR MINISTRY, ADMIRALTY, AND WAR OFFICE LISTS. Phone: DOUGLAS, 4031 (3 lines).

The Scottish National Glass and Glazing Co., Ltd.,

14 Dobbie's Loan, GLASGOW, C. 4.

PHONE BELL 3841

Telephone: Central 8302.

CONSULT THE TAX AGENCY about your Return or Appeal and our Nominal Fee will save you many pounds
INCOME TAX TROUBLES are no longer troubles if placed in our hands to deal with :: **Write us now!**

BRITISH INCOME TAX ADVISORY ASSOCIATION LIMITED

FRANK G. BRUNTON, Secretary

30 Gordon Street, GLASGOW, C.1.

IT WILL PAY YOU TO CONSULT US. *SEND FOR OUR PROSPECTUS.*

THE WEST OF SCOTLAND ENGINEERING, MOTOR, AND WELDING CO., LTD.

Telephones: Central, 5776-5777.

Telegrams: "Cylgrind, Glasgow."

131 Houldsworth Street, GLASGOW, C. 3.

(OFF FINNIESTON STREET).

SPECIALITIES:—

Cylinders Ground & Resleeved
New Pistons Fitted
Bearings Remetalled
Machining of every description

Oxy-Acetylene and Electric Welding
Cast Iron Brazing
Starter Gears

Spare Parts Made on Shortest Notice
Piston Rings and Gudgeon Pins from Stock
Crank Shaft Grinding

Tel. Add. "Nodesig, Glasgow."

Phone Central, 9035.

SIGNODE, LIMITED,

TENSIONAL STEEL STRAPPING SYSTEMS.

90 Mitchell Street, GLASGOW, C.1.

Branch Manager, C. D. JORDAN.

WM. W. CRAWFORD,

WIRE WORKER,

90 Green Street, Calton, GLASGOW, S.E.

SPECIALIST IN

WINDOW GUARDS, MACHINERY GUARDS, WIRE BASKETS FOR DAIRIES, PEA TRAINERS, FERN BASKETS, AND ALL GARDEN WORK, FLORAL FRAMES, FLORAL CUT WIRES OF ALL KINDS, WREATH GUARDS, ETC.

ESTIMATES GIVEN. PHONE BRIDGETON 429 ***PERSONAL ATTENTION.***

HUGH STEVENSON & SONS, LTD.

Manufacturers of Cardboard Boxes and Containers of every description

Bonnington Road Lane, EDINBURGH, 6.

TELEPHONE 36231/2/3.

70-76 Milton Street, GLASGOW, C.4.

TELEPHONE DOUGLAS, 2897.

Also at MANCHESTER, LONDON, and BIRMINGHAM.

ROUND BOXES. TUBES. FANCY BOXES. FIBRE BOARD AND CORRUGATED CONTAINERS. SUIT AND COSTUME BOXES. RIGID AND COLLASIBLE WIRE-STITCHED BOXES, Etc.

GLASGOW

Early Closing—Tues. Mkt.—M. & W.

Including ANNIESLAND, BISHOPBRIGGS, BRIDGETON, CALTON, CAMLACHIE, CARDONALD, CARMYLE, CATHCART, CROSSHILL, CROSSMYLOOF, DENNISTOUN, GOVAN, GOVANHILL, HILLHEAD, HILLINGTON, KELVINSIDE, LANGSIDE, MARYHILL, MILE-END, MILLERSTON, MOUNT FLORIDA, PARKHEAD, PARTICK, POLLOKSHAWS, POLLOKSHIELDS POLMADIE, PORT DUNDAS, POSSILPARK, SCOTSTOUN, SHAWLANDS, SHETTLESTON, SPRINGBURN, STEPPS, STRATHBUNGO, TEMPLE, THORNLIEBANK, TOLLCROSS, WHITEINCH, &c.

ACADEMIES, SCHOOLS, AND TEACHERS

See also Engineering Academies; and Music Teachers.

A.M.E. School of Dresscutting, 385 Sauchiehall street, C. 2. Phone Douglas, 4219
Anderson College of Medicine, Dumbarton road, Partick
Belhaven School (Isabel M'Leod), 3 Rosslyn terrace, Kelvinside, W. 2. Phone Western, 4258
Berlitz School of Languages, 206 Sauchiehall street, C.2
Dalziel, George Morton, L.R.A.M. (Eloc.), 2 Newton place, Charing Cross, C. 3. Phone Douglas, 3671
Deutsche Sprachschule, German Language School, 42 St Vincent crescent, C. 3. T. Ditscher, principal. Phone Central, 4758
Dewar, Miss C. A., 108 Queen's drive, S. 2; private tutor, shorthand and typewriting
Glasgow Academy, Great Western rd.
Glasgow and West of Scotland College of Domestic Science, Park dr.
Glasgow & West of Scotland Commercial College, 173 Pitt street, C. 2. A. W. Middleton, secretary. Phone Douglas, 0407 and 0408
GLASGOW COLLEGE OF MASSAGE, 8 and 10 India street, C. 2. J. M'Bain Stewart, principal. Phone Central, 2122
Glasgow Foot Hospital and School of Chiropody, 8 and 10 India street. J. M'Bain Stewart, principal. Phone Central, 2122
Glasgow High School for Girls, 41 Garnethill street
GLASGOW SCHOOL OF ART, 167 RENFREW STREET. PHONE DOUGLAS, 0916 AND 0917
Glasgow School of Art, 167 Renfrew street. Phone Douglas, 0916 and 0917
Greggs Schools, Ltd., 162 Buchanan street, C.1
High School of Glasgow, 94 Elmbank street
International Association of M.M.M., Ltd., 299 West George street, C. 2. Phone Central, 0790
Kelvingrove Com. College, 36 Kelvingrove street, C.3
Kelvinside Academy, Kirklee rd., Kelvinside
Kennyhill (Private) Commercial School, 342 Cumbernauld road, Dennistoun, E. 1; individual tuition; moderate fees. Principal, Miss C. R. R. Stewart, F.I.P.S., F.C.T.C., A.F.T., Com.
La Methode Directe School of Languages, 319 Sauchiehall street
Morton, J., 148 Garthland drive, E.1
Nelson's College, Ltd., 95 Renfield st.
Private Nursery School, 71 Queen Margaret drive, W. 2. Principal, Miss Eadie. Phone Maryhill, 27
Robb, M., 543 Victoria road, S.2
Rodmure School of Dressmaking, 365 Sauchiehall street, C.2
Royal School of Shorthand, 534 Sauchiehall street, Charing Cross, C. 2. Miss J. Scott Anderson, principal. Phone Douglas, 3797
Royal Technical College, 204 George st.
Sandyford School, 31 Kelvingrove street, C. 3; private school for girls. Miss G. R. Neilson, principal
Scholl's (Dr) Foot Comfort Service, 69 Queen street, C. 1. Phone Central, 1146
School of Accountancy, 2 West Regent street
Scottish National College of Massage, 529 Sauchiehall street, C.3
Shawlands Commercial College, 7 Hector road, S.1
Skerry's College, 13 Bath st.
Stirling College, 89 Bath st., C.2
Tutorial College, Ltd., 30 Elmbank crescent
Tutorial College of Banking, 180 West Regent street, C.2
West of Scotland Agricultural College, 6 Blythswood square
Wylie, G., 249 Whitehill st., E.1
Young's Commercial College, 342 Argyle street

ACCOUNTANTS

London Assoc. of Certified Accountants, 2 West Regent st., C.2
Aitken, J., 96 Renfield street
Ballingall, J., 3 Elmbank st., C.2
Bannermans & Robertson, 55 Bath st., C.2
Beale & M'Tavish, 49 Virginia st., C.1
Bell, A., 247 Bath st., C.2; certified
Biggar, John M. 40 St Vincent place, C. 1; certified accountant. Tel. add. "Bimafor, Glasgow." Phone Central, 6715
Biggar, May, & Forsyth, 40 St Vincent place, C. 1. Tel. add. "Bimafor, Glasgow." Phone Central, 6715
Blair & Young, 190 West George st.
Brown & Sandeman, 69 West Regent street
Brown, Barclay, & Co., 234 St Vincent street, C.2
Brown, Fleming, & Murray, 175 West George street, C. 2. Phone Central, 6242
Brown, R. S., & Co., 121 West Regent street
Brunton & Co., 30 Gordon street
Burnside & Co., 147 W. Regent st., C.2
Campbell, T., 170 Hope st.
Carswell & Clark, 12 Gordon st.
Dempster, G., 188 St Vincent st., C.2
Dickson & Co., 226 St Vincent st., C.2
Ferguson, Calder, & Co., 127 St Vincent street
Fulton, M., 143 W. Regent st., C.2
Gallone & Son, 144 St Vincent st., C.2
Girdwood & Walker, 93 Hope st.
Gordon, Lewis, & Coffey, 17 Oswald street, C.1
Gray, Robert, F.P.A.A., 7 Bath st., C. 2. Phone Douglas, 1956
Greig, R. C., Wilson, & Co., 29 St Vincent place, C. 1. Phone Central, 8103
Hamilton, J., 55 W. Regent st., C.2
Hart, W., jun., & Wilson, 61 West Regent street
Ingram & Foot, 150 Hope st., C.2
Jackson, W., 111 Union st., C.1
Kerr, Carrick, & Co., 115 St Vincent street, C. 2. Phone Central, 5592
Lamont & Co., 105 West George st., C.2
M'Caig, R. B. & Mitchell 124 St Vincent street
Macfarlane, J. & G. E., 141 Bath st., C.2
M'Intyre, J., 231 St Vincent st., C.2
MacKinnon, J., 141 Bath st., C.2
M'Kinnon, W., 34 W. George st., C.2
M'Millan & Henderson, 53 Bothwell street, C.2
Markson & Gillies, 83 W. Regent st.
May, James J., 40 St Vincent place, C. 1; certified accountant. Tel. add. "Bimafor, Glasgow." Telephone Central, 6715
Meikle, J., 163 Hope st., C.2
Miller, Wm., 54 Gordon street, C. 1 Phone Central, 7341
Munro & Son, 39 Hope street C. 2. Phone Central, 4493
Murray, Ltd., 72 Waterloo st.
Smith, J., 55 West Regent st.
Smith, W., 95 Bath st., C.2

Accountants—continued.

Spevack & Leon, 58 W. Regent st., C.2
Stewart, A. & A., 164 Bath st.
The Taxpayers' Agency,, 54 Gordon street, C. 1. Phone Central, 7341
Taylor & Sons, 209 St Vincent st.
Walker, D. & T., 160 Hope st., C.2
Wallace, John, 147 Bath st.
Wilson, R., 45 Hope st., C.2
Young & Galbraith, 68 Gordon st., C.1; certified
Young, W., 205 Hope st., C.2; certified

ACCOUNTANTS (CHARTERED)

Institute of Accountants & Actuaries. Secretary, W. L. Davidson, 142 St Vincent street, C.2
Adam, D., 121 W. George st., C.2
Adamson, John, 120 St Vincent st., C. 2
Adamson, S., 190 W. George st., C.2
Aikman & Glen, 121 St Vincent st.
Aitken, Mackenzie, & Clapperton, 2 West Regent street
Aitken & Ramsay, 65 Bath st.
Allison, John, 113 West Regent st., C. 2
Anderson ,J., 79 West Regent street, C. 2
Anderson & Ritchie, 156 St Vincent street, C.2
Armour, Browne, & Adam, 40 West Nile street, C.1
Arthur & Co., 128 Hope st., C.2
Arthur & Gray, 40 West Nile st.
Auld & MacEwan, 24 St Vincent place
Baird & Macmillan, 65 Renfield st.
Ballantine, J., 173 St Vincent st., C.2
Barry, Clark, & Co., 186 St Vincent street, C.2
Black, Stewart, & Co., 113 St Vincent street, C.2
Bolton, Sir Ian F. C., Bt., 120 St Vincent street, C. 2
Boswell-Philips & Co., 166 Buchanan street, C.1
Boyd, J. A. B., 19 St Vincent pl., C.1
Brown, F., 11 Bothwell st., C.2
Brown, Leigh, & Melville, 108 Douglas street
Browne, H., 40 W. Nile st,, C.1
Bruce, M., 54 Gordon st., C.1
Bruce, N., 95 Bath st., C.2
Burns, G., 319 Sauchiehall st., C.2
Carstairs & Mann, Albany chambers, Charing Cross, C.2
Carswell & Co., 98 W. George st., C.2
Chisholm & Co., 221 West George st., C.2
Christie, G., 179 W. George st., C.2
Chrystal, M'Intyre, & Co., 149 West George street, C.2
Church, J., jun., 79 W. Regent st., C.2
Cole-Hamilton & Dunley, C.A., 31 St Vincent place, C. 1. Phone Central, 0767
Colville, David, 48 West Regent st.
Couper, Armstrong, & Co., 139 St Vincent street, C.2
Craig & M'Intyre, 128 Hope st.
Crawford, R., jun., 121 W. George st., C.2
Cruickshanks, J., 141 Bath st., C.2
Cuthbertson, D. & A., Provan, & Strong, 190 West George street
Davidson, J., 121 W. George st., C.2
Davidson & Workman, 223 St Vincent street, C.2
Davies, Lochhead, & Co., 168 St Vincent street
Dempster, Brechin, & Waddell, 34 West George street, C.2
Downes & Stewart, 156 St Vincent st.
Duncan & Co., 208 Bath st.
Dunlop, J. B., 103 Bath st.
Dunlop, J., & Co., 134 St Vincent st., C.2
Dunlop, M. Alexander, C.A., 121 West Regent street, C. 2. Phone Douglas, 0457
Dunlop & Murray, 174 West George street, C.2
Dunn & Todd, 201 Bath st., C.2
Erentz, Pt. G., 166 Buchanan st., C.1
Esterson, J., 48 West George st., C.2
Farmer, W., 175 W. George st., C.2
Ferguson & Vost, 86 St Vincent st.
Finlay, Jas. H., 86 St Vincent st., C. 2. Phone Central, 0093
Fisher, James, 109 Bath street, C. 2. Phone Douglas, 0081
Fleming & Black, 124 St Vincent st.
Fleming & Wilson, C.A., 200 St Vincent street, C 2. Tel. add. "Scrutators, Glasgow." Phone Central, 2523 and 2524
Fletcher, Manson, & Co., 144 St Vincent street
Forrest, J. & A. C., 65 Bath st.
Forsyth, J. Hume, 40 St Vincent place. Tel. add. "Bimafor, Glasgow." Phone Central, 6715
Fraser & Fergusson, 234 W. George street
Fraser, Lawson, & Laing, 53 Bothwell street, C.2
French & Cowan, 175 St Vincent st.
Gairdner, Chas. D., jr., C.A., 120 St Vincent street, C. 1
Galbraith, W. & W., 87 St Vincent st.
Galloway, Sloan, & Co., 45 West Nile street
Gaul, Harry A., C.A., 163 Hope st., C. 2 Phone Central, 6019
Gemmill, A., 131 West Regent st., C.2
Gemmill, W., 79 W. Regent st., C.2
Gibson, Anderson, & Co., 124 St Vincent street
Gillespie & Anderson, 162 Bath st., C.2
Gillies, J. & J., 53 Bothwell street, C. 2. Phone Central, 3279
Glen, Pirie, & Co., 134 St Vincent st., C.2
Gourlay & Deas, 175 W. George st.
Grahams, Rintoul, Hay, Bell, & Co., 105 St Vincent street
Gray, J., junr., 164 Howard st., C.1
Greenhill & Co., 65 Bath st., C.2.
Greig, W., 38 Bath street, C. 2. Phone Douglas, 1392
Guild, J., Wyllie, & Ballantine, 26 West Nile street
Guthrie, J. G., 163 Hope st.
Hardie, Caldwell, Ker, & Hardie, 145 St Vincent street, C. 2
Hardie, M'Farlane, & Boyd, 175 West George street, C.2
Harrison, Downie, & Inglis, 135 Buchanan street
Harvey & Lumsden, 81 Mitchell st.
Henderson & Reid, 166 Buchanan st.
Henderson, J., & Co., 186 St Vincent street, C.2
Hepburn, D., 19 St Vincent pl., C.1
Higney, L., 121 Bath st., C.2
Hogg, A., & Co., 79 W. Regent st.
Honeyman & Drummond, 232 West George street
Hourston, Macfarlane, & Co., 212 West George street
Houston, Gallie, & Higney, 121 Bath street, C.2
Howie, Selkirk, & Jackson, 157 West George street
Hutchison, R., 58 West Regent st.
Inglis, J., 135 Buchanan st.
Inglis, W., 124 St Vincent st.
Jardine, W. Henderson & Dunlop, C.A., 121 West Regent street, C. 2 (Phone Douglas, 0457); and at The Cross, Coatbridge (Phone 401)
Jardine, W. Henderson, C.A., 121 West Regent street, C. 2. Phone Douglas, 0457
Johnston, J. Matheson, 87 Union st.
Kelly & Son, 34 W. George st.
Kelman, Moore, & Co., 45 Hope st., C.2
Kennedy & Booth, 104 West Campbell street, C.2
Ker (Adam) & Sangster, 115 St Vincent street, C.2
Ker, Charles, 120 St Vincent st., C. 2
Ker, Charles P., M.C., 120 St Vincent street, C. 2
Kerr, MacLeod, & Macfarlan, 149 West George street, C. 2. Tel. add. "Jonemac, Glasgow." Phone Central, 2587
Kesson & Co., 204 Bath st., C.2
Kidston, Goff, & Co., 94 Hope st., C. 2. Phone Central, 6371, 6372, 6373, 6374, 6375, and 6376 (6 lines)
Kilgour, J., 141 Bath st., C.2
King, C. P., 103 Bath st.
Kirk & Johnston, 144 St Vincent st., C.2
Kirk, D., 108 Douglas st., C.2
Lamb & Thomson, 65 Renfield st.
Lauder & Co., 121 St Vincent st., C.2
Leithead, John M., 120 St Vincent street, C. 2
Lewis & Cook, 167 Bath st., C.2
Love, A., 103 Bath st., C.2
Love, E., 7 Bath st., C.2
Lyle & Co., 86 St Vincent st., C.2
M'Adam & Shaw, 190 West George st.
M'Bain & Co., 55 West Regent st.
M'Callum, W., 206 Sauchiehall st.
M'Carroll Watson, & Co., 82 West Nile street, C.1
M'Clelland, Ker, & Co., C.A., 120 St Vincent street, C. 2. Tel. add. "Canada." Phone Central, 7385 (3 lines)
M'Cosh, M'Lachlan, & Co., 190 West George street, C.2
M'Culloch & Co., Ltd., 7 Royal Bank place, C.1
M'Dermid, A., 175 West George st., C.2
Macdonald, G., 166 Buchanan st., C.1
Macdonald, Stewart, & Co., 87 West Regent street
M'Dougall, W., 175 West George st.
MacEwing, Brown, & Martin, 114 West Campbell street, C. 2
M'Farlane, Hutton, & Patrick, C.A., 243 West George street, C. 2. Tel. add. "Hutton, Glasgow." Phone Central, 0175 and 0176
Macharg, Andrew S., 120 St Vincent street, C. 2
Mackay & Co., 55 W. Regent st., C.2
McKean & MacLennan, 113 St Vincent street, C.2. Phone Central, 7174
Mackie & Clark, 124 St Vincent st., C.2
Mackillop & Co., 247 St Vincent st.
MacKinnon & Co., 98 W. George st., C.2

M'Lachlan & Brown, C.A., 156 St Vincent street, C. 2. (Phone Central, 0415); also at 2 Market la., Kilmarnock (Phone Kilmarnock, 774); 16 Bannatyne street, Lanark (Phone Lanark, 312), and 43 Mill street, Alloa
M'Lay, M'Alister, & M'Gibbon, 53 Bothwell street
Maclean, Brodie, & Forgie, 7 Royal Bank place, C. 1. Phone Central, 7330
M'Lean, Gardner, & Aiton, 33A Gordon street, C.1
M'Lellan, Harris, & Co., 53 Waterloo street
M'Lintock, Thomson, & Co., 216 West George street
MacMillan & Harkness, 48 West Regent street, C.2
M'Naught, D., & Co., 234 St Vincent street, C.2
M'Naught, T. P., & Co., 45 Renfield street, C.2
M'Nicol, Broadfoot, Parry, & Co., 217 West George street, C.2
M'Omish, Hart, & Co., 69 St Vincent street
Mann, Judd, Gordon, & Co., 142 St Vincent street
Marr, John, & Sons, 926 Govan road, Govan
Marr, John S., 248 West George st.
Martin, A., 79 West Regent st., C.2
Mellick, M. H., 23 Carmichael pl., S. 2
Millar, P., 170 Hope st., C.2
Millar, Thomson, & Dunlop, 113 St Vincent street
Mitchell & Findlay, C.A., 142 St Vincent street, C.2
Mitchell & Smith, 163 West George st
Mitchell, Scott, & Co., 179 W. Regent street, C.2
Monachan & Co., 137 West Regent st., C.2
Moore, M., 45 Hope st., C.2
Moores, Carson, & Watson, 209 West George street
Morton, G., & Co., 34 West George street
Muirhead, R., 95 Bath st., C.2
Murray, G., 206 Sauchiehall st.
Nairn, Bowes, & Craig, 125 Buchanan street
Naismith, W., 57 Hamilton drive, W.2
Neil, Fullarton, & Co., 109 Hope st., C.2
Nelson, Gilmour, Scott, & Co., 174 West George street
Orme, J., 104 West George st., C.2
Parker, Lawson, & Stevenson, 156 St Vincent street, C.2
Paterson & Benzie, 121 St Vincent st.
Paterson & Steel, 30 George square
Peacock & Henry, 111 Union st., C.1
Peat, Marwick, Mitchell, & Co., 135 Buchanan street
Pitkethly, D., 247 Bath st., C.2
Rattray Brothers, Alexander, & France, C.A., 115 St Vincent st., C. 2. Tel. add. "Auditor, Glasgow." Phone Central, 4754
Reid & Mair, 200 St Vincent st.
Reid, A., 340 W. George st., C.2
Richardson & Lawson, 115 St Vincent street
Robertson & Brown, 58 St Vincent st
Rogerson, R., 170 Hope st.
Rolland & Pomphrey, 45 Renfield st., C.2
Ross, J. Munn, & Co., 53 Bothwell street, C. 2. Phone 1718 (2 lines)
Ross, M., 227 Bath st., C.2
Russ & Cree, 30 George sq., C.2
Scott, Adamson, & Co., 190 West George street, C.2
Simmers, S. Easton, & Co., 98 West George street, C.2
Simpson, W., 219 St Vincent st., C.2
Sinclair, Harold, & Blair, 116 Hope street, C.2
Sloan & Co., 142 St Vincent st., C.2
Smith & Williamson, 142 St Vincent st.
Smith, T., & Sons, 135 Buchanan st.
Sneddon, James, & Co., C.A., 58 West Regent street, C. 2. Phone Douglas, 0594
Spalding, D., & Muir, 190 West George street
Steele, H. M., 113 St Vincent st., C.2
Steven, Lindsay, Scott, & Co., 41 St Vincent place, C.1
Stevenson & Kyles, 55 W. Regent st., C.2
Stewart & Co., 21 Bothwell st.
Stewart, J. W., & Co., 23 Blythswood square, C.2
Strathie, David, & Co., 93 West George street, C. 2. Phone Central, 6527 and 6528
Strathie, J., 34 W. George st., C.2
Struthers, J., 227 Bath st., C.2
Tait, W. Smith, & M'Connell, 200 St Vincent street, C.2
Taylor & Gilmour, 170 Hope st.
Taylor & Ireland, 220 St Vincent st.
Taylor, John M., C.A., 86 St Vincent street, C. 2. Phone Central, 4350
Thomson, Craston, & Allison, 219 St Vincent street, C.2
Thomson, Jackson, Gourlay, & Taylor, 24 George square
Thomson, Pender, & Co., 116 Hope st., C.2
Todd & Gordon, 3 Elmbank street, C. 2 Phone Central, 5840
Tongue & Co., 34 West George st.
Tritchler, W. G., 19 St Vincent pl., C.1
Turnbull & Co., 93 W. George st., C.2
Turner & Houston, 90 Mitchell st., C.1
Walker, A., 141 Bath st., C.2
Walker, J., 95 Bath st., C.2
Walker, J. B., 98 W. George st., C.2
Walker, J. Cradock & M'Fadzean, 104 West George street, C.2
Walker, K., 34 W. George st., C.2
Wallace, J., 124 St Vincent st., C.2
Wardhaugh & M'Vean, 194 West Regent street
Watson, J. E., & Macharg, 7 West George street
Watson, John M., C.A., 86 St Vincent street, C.2. Phone Central, 4350
Welch & Co., 180 Hope st., C.2
Whyte, A., 156 St Vincent st.
Williamson, J. G., & Wilson, C.A., 166 Buchanan street, C. 1. Phone Douglas, 6338 and 6339
Wilson, Currie, & Donaldson, 93 West George street
Wilson, Stirling, & Co., 86 St Vincent street, C.2
Wishart & M'Intyre, 156 St Vincent street
Wylie & Bisset, 166 Buchanan st.
Yule, T., 170 Hope st.

ACCOUNTANTS (INCORPORATED)

Society of Incorporated Accountants and Auditors, secy., Jas. Paterson, 78 St Vincent st., C.2
Brodie, Burns, & Anderson, 116 Hope street
Dunlop, R., 45 Renfield st., C.2
Fraser, R., 55 West Regent st.
Gavin & Son, 104 W. Regent st., C.2
Jack, D. H., & Son, 78 St Vincent st., C.2
Jack, W. H., & Co., 49 Bath street
M'Culloch, G. & R., 154 St Vincent street, C.2
M'Cutcheon, R., 113 St Vincent st., C.2
Mackenzie, J., 93 Hope st., C.2
Milne, R., 68 Bath street
Robb, J. Wright & Scobie, 128 Wellington street
Sliman, Archibald, & Fisher, 68 Gordon street
Smith, A., 78 St Vincent street
Wilson & Gough, 135 Wellington st.

ACCUMULATOR MAKERS (ELECTRIC)

See Electric Accumulator Makers.

ACETYLENE GAS ENGINEERS

See Engineers (Acetylene Gas).

ACTUARIES

Fellows of the Faculty of Actuaries
Bannatyne, W., 109 St Vincent st.
Baxter, F., 145 St Vincent st., C.2
Begg, D., 142 St Vincent st.
Bowie, J., 109 St Vincent st., C.2
Dunlop, J., 209 W. George st., C.2
Ellis, C., 35 St Vincent pl., C.1
Geddes, P., 234 St Vincent st., C.2
Green, A., 234 St Vincent st., C.2
Jeffrey, R., 35 St Vincent pl., C.1
MacDougall, D., 68 St Vincent st., C.2
Menzies, G., 109 St Vincent st., C.2
Robertson, J., 45 Renfield st.
Ross, J., 35 St Vincent pl., C.1
Ross, W., 35 St Vincent pl., C.1
Stoodley, C., 200 Bath st., C.2
Valentine, H., 35 St Vincent pl., C.1
Wishart, W., 104 Hope st., C.2
Wybar, John, 35 St Vincent place

ADDING-ACCOUNTING MACHINES

British Tabulating Machine Co., Ltd. (Hollerith), 105 St Vincent street, C. 2. Tel. add. "Tabulorial, Glasgow." Phone Central, 1115 and 1116
Burroughs Adding Machine, Ltd., 120 St Vincent street, C. 2. Phone City, 4921
Powers-Samas Accounting Machines, Ltd., 7 Royal Bank place, C.1

ADVERTISING AGENTS AND CONTRACTORS

See also Billposters.

Alldritt, E. A., 101 St Vincent st.
Allied Publicity, Ltd., 3 Elmbank st., C.2
Arnott, L., & Co., 22 Robertson st., C.2

Advertising Agents and Contractors —continued.

Bates & Son, Ltd., 68 Gordon st., C.1
Benson, S. H., Ltd., 144 St Vincent st.
Bissett, A., 183A W. George st., C.2
Brown, R., 166 Buchanan st., C.1
Burns & Sons, 128 Renfield st., C.2
Carmichael's, 104 W. George st., C.2
Cowan, Ad-Service, Ltd., 144 St Vincent street, C.2
Cuthbertson & Co., Ltd., 65 Renfield street, C.2
Duke, J., 29 Waterloo st., C.2
Firth, J., 12 Renfield st.
Fyfe Postal Advertising Co. (J. Thom Fyfe, Ltd., proprietors), 12 Renfield street, C.2. Phone Central, 1912
Globe Advertising Service (Regd.), 90 Wellington lane, C.2
Gordon Neill Advertising Service, 111 Union street, C.1
Graham, Robertson, & Co., Ltd., 242 Clyde street, C.1
Harrison, G., 53 Waterloo st., C.2
Hodgson, F., 83 Renfield st.
Howat Advertising Service, Ltd., 111 Union street
Imperial Advertising Co., 175 St Vincent street, C.2
Kempsell's Advertising Service, 163 Hope street, C. 2. Phone Central, 3114 and 3115.
Lambert Advertising Service, 220 West Regent street, C.2. Tel. add. "Ringdel, Glasgow." Phone Douglas, 2622 and 2623
Lowe & Co., 134 St Vincent st., C.2
Macdonald, A., 346 Sauchiehall st., C.2
MacDuff & Co., Ltd., 21 Bothwell st.
M'Kenzie, A., 12 Renfield st.
M'Lachlan, D., 53 Waterloo st., C.2
Maclean & Co., 95 Bothwell st., C.2
M'Murtrie, Ltd., 11 Bothwell st.
Macrae, M., & Co., Ltd., 19 Waterloo street, C.2
Macrae, Paul, 93 Hope st.
Maxwell, Nicholls, & Partners, 45 Hope street, C.2
Menzies, P. A., 111 Bath st., C.2
Mitchell's Advertising Service, Ltd., 68 Gordon street
Osborne-Peacock Co., Ltd., 82 Gordon street, C.1
Pearson, D., Ltd., 113 W. Regent st., C.2
Penn's, 119 Oxford st., C.5
Porteous, Wm., & Co., 9 South Exchange place
Progressive Advtg. Service, Ltd., 20 West Campbell street, C.2
Rea, A., 12 Renfield street
Rex Publicity Service, Ltd., 95 Renfield street, C.2
Robertson & Smith, 196 Bath st., C.2
Ross & Brown, 27 Hope st., C.2
Russell, A., & Co., 128 Hope st., C.2
Shaw, J., 134 St Vincent st., C.2
Simpson & Gemmell, Ltd., 163 Renfield street, C. 2. Phone No. Douglas, 3737
Sommerville & Milne, 19 St Vincent place, C. 1
Sturrock, A. H., 101 St Vincent st.
Thorne Advertising Service, 16 St Enoch square, C.1
Topical Advertising Service, 128 Hope street
Universal Advertising Service, 148 Renfield street, C. 2; general advertising contractors and publicity agents; outdoor publicity; boardmen and handbill deliverymen under strict supervision; special department for house-to-house and street deliveries of circulars, etc.; anywhere, any time. Phone Douglas, 5443. Est. 1918
Victor Ad-Service, 103 Bath st., C. 2. Phone Douglas, 2725
Wade & Co., 40 St Vincent pl., C.1
Watson, C., 62 Buchanan st., C.1
Wilson Advtg. Co., 87 M'Alpine st., C.2
Yeats' Agency, 30 Gordon st.

ADVERTISING NOVELTIES

Bell's Novelties, Ltd., 45 Renfrew street, C.2
Carter Advertising Supply Co., 136 Wellington street, C. 2. Phone Douglas, 4211
Novelty Advtg. Co., 75 Bothwell st., C.2
Shannon, R., 50 Wellington st., C.2

ADVOCATES

See Solicitors.

AERATED WATER ENGINEERS

M'Cance & Reed, Ltd., 20 West Campbell street; complete equipment and all sundries. Tel. add. "Moderate, Glasgow." Phone Central, 4240

AERATED WATER MANUFACTURERS

Appollinaris Co., Ltd., 121 Bell st., C.4
Bailey, Clark, & Co., Ltd., 24 Major street, S.E. Phone No. Bridgeton, 3043
Barr, A., & Co., Ltd., 1306 Gallowgate, Parkhead
Barrie, G. & P., Ltd., 164 Maxwell road, Pollokshields
Cantrell & Cochrane, Ltd., 122 Kintra street, S.W.1
Comrie, Jas. Orr, & Co., Gallowgate
Connell, H., & Co., Ltd., 44 Mordaunt street, Bridgeton, S.E.
Corry & Co., Ltd., 14 Knapdale st., N.W.
Dunn, J., 41 Bankier st., Calton, S.E.
Frazer & Green, Ltd., 127 Buchanan street. Phone No. Central, 7766
Glasgow Mineral Water Supply Co., Ltd., 495 Baltic street, S.E.
Gledhill & Son, Ltd., 180 Millerfield road, S.E.
Leyland & Co., 20 Croft st., E.1
Mair & Dougall, Ltd., 35 Annfield st.
Moore, C., 285 Moffat st., C.5
Moore, G. & C., Ltd., 165 Mordaunt street, Bridgeton, S.E. Tel. add. "Moorcock, Glasgow." Phone Bridgeton, 2556 and 2557
Morton & Sons, 317 Garngad hill, N.
Northern Beveridge Co., Ltd., Watt road, Hillington, S.W.2
Packham & Co. (Glasgow), Ltd., 22 Farnell street, off Garscube road
Robertson Fruit Products, Ltd., Industrial Estate, Hillington, S.W. 2. Phone Halfway, 1909. See advt.
Ross, W. A., & Sons, Ltd., 33 York street, C. 2. Phone Central, 4438
Schweppes, Ltd., 164 Killearn street, Possilpark
Scottish Co-operative Wholesale Society, Ltd., 95 Morrison street
Smith & Co., 37 Bishop st., C.3
Tizer, Ltd., 296 Swanston st., S.E.

AGENTS (VARIOUS)

See also Manufacturers' Agents.
Commission Merchants and Agents.

Agnew, A., 132 Renfrew st., C.2
Bertram, W. S., 19 Queen st. Phone Central, 7260
Blain, J., 116 George st., C.1
Budgett & Co., Ltd., 93 Hope st., C.2
Capes, W. J., & Co., Ltd., 118 Queen street
Central (The) Agency, Ltd., 89 Wellington street
Civil Service Employees' Economic Assoc., Ltd., 53 Cochrane st., C.1
Dick, A. W., & Co., 13A Bath street
Dunlop, T., & Co., 25 Wellington st.
Jack, James, 109 Hope st.
Lauder, W., 59 So. Portland st., C.5
Lester, William, & Sons, 38 Bath street, C. 2. Phone No. Douglas, 2881 and 2882
Macfarlane, J., 191 St Vincent st.
Nimmo, W., 57 Miller st.
Porteous, Gilbert, 24 St Enoch square. Tel. add. "Pastilles, Glasgow." Phone Nos. Central, 2001 and 2002
Snelling, Lampard, & Campbell, Ltd., 15 York street
Stacy, E., 5 Dixon st.
Stewart, A., 182 Trongate
Tetley & Co., Ltd., 65 Jamaica st.
Thomson, Robt., & Son, 20 South Frederick street
Travers & Sons, Ltd., 52 St Enoch sq.

AGRICULTURAL IMPLEMENT MAKERS

Findlay, A. R., Ltd., 17 Robertson st., C.2
Fleming, P. & R. & Co., 29 Argyle street, C.2
Jack, A., & Sons, Ltd., 20 Graham square
Wallace, John, & Sons, Ltd., 34 Paton street, E. 1
Weir, C., Ltd., 451 Gallowgate

AIR COMPRESSORS

Aerograph Co., Ltd., 72 Berkeley st., C.3
Compressor Services, Ltd., 200 Shawbridge street, S.3

AIRCRAFT MODELS

Scottish Model Aircraft, 20 West Campbell street, C. 2

AIR TRANSPORT

British Airways, Ltd., 381 Argyle st., C.2
Imperial Airways, Ltd., 69 Buchanan street, C.1
Railway Air Services, Central Station, C.1
Scottish Airways, Ltd., Airport, Renfrew

ALUMINIUM FOIL ROLLERS

EMPIRE ALUMINIUM CO., LTD., 204 Polmadie road, S. 2. Phone Pollok, 3066 (Private Branch Exchange)

ALUMINIUM MANUFRS.

British Aluminium Co., Ltd., 113 West Regent street, C.2
Corfield-Sigg, Ltd., 43 Virginia street, C.1
Duncan, J., Ltd., 92 York st., C.2

EMPIRE ALUMINIUM CO., LTD.

204 POLMADIE ROAD, S. 2.

Phone Pollok, 3066
(Private Branch Exchange),

Northern Aluminium Co., Ltd., 86 St Vincent street, C.2

AMUSEMENTS

Theatres

King's, Bath st., C.2
Royal Princess's Theatre, 119 Gorbals street, South Side, C. 5. D. Abbott, manager. Phone South, 0022
Theatre Royal, Hope st.

Theatres (Variety)

Alhambra Theatre, Wellington st.
Empire, Sauchiehall st.
Palace, 129 Gorbals st., C.5
Pavilion, 121 Renfield st.

Theatres (Picture)

Arcadia, 484 London road
Argyle Picture House, 51 Argyle st., C.2
Bedford, Eglinton st., C.5
Black Cat Cinema, Springfield road, Parkhead
Blythswood (The) Picture House, corner of Maryhill road and Trossachs street, N.W.; talkies. J. Nicolson, resident manager. Phone Douglas, 1240
Broadway, Amulree st., Shettleston, E.2
Capitol, Lorne st.
Colisenm Theatre, 85 Eglinton st., C.5
Cosmo, Rose st., C.3
CRANSTON-DE-LUXE, RENFIELD STREET. PHONE CENTRAL, 3400
Dennistoun Picture House, Armadale st., E. 1; Western Electric Talkies; continuous performance, 2.30 to 10.30. Wm. Massey, manager. Phone Bridgeton, 3149
Eglinton Electreum, Ltd., 25 Eglinton street
Elder Picture House, Bathlin street, Govan, S.W.1
Electric Theatre, 30 Maryhill rd., N.W
Embassy, 150 Kilmarnock rd., S.1
Empress Playhouse, 317 St George's road, C. 3. Phone Douglas, 0222
"Gem" Cinema, 164 Gt. Western rd., C.4
Govanhill Picture House, Ltd., 61 Bankhall street, Govanhill
"Grafton," 243 Parliamentary rd., C.4
Grand Central, 20 Jamaica st.
Green's Playhouse, 126 Renfield street, C. 2. Phone Douglas, 1796
Grosvenor, 194 Byres road, W.2
Hillhead Salon, Vinicombe st., Hillhead
Imperial Picture House, Paisley Road Toll
King's Cinema, 520 Sauchiehall st.
King's (The), 59 James st., Bridgeton
Kingsway, 1237 Cathcart rd., S.2
"La Scala," 155 Sauchiehall st.
Lyceum Theatre, Govan road
Majestic Theatre, Inglefield street, Govanhill, S.2
Mayfair Cinema, 33 Sinclair dr., S.2
Mecca, Balmore road, N.
Metropole Theatre, 116 Stockwell st., C.1
New Cinerama, 201 Victoria road, S. 2. Phone Pollok, 1151
New Grand Picture House, Cowcaddens street
New Partick Picture House, Vine street, Partick; the only cinema in the district specially built for sound; continuous daily 2 till 11 p.m.; entire change of programme Mon. and Thurs. Geo. Taylor, general manager. Phone No. West, 2766
New Savoy Theatre, Hope st., C. 2; continuous daily from 1 p.m. Phone Douglas, 3997 and 3998
Palaceum Picture House, Edrom st., Shettleston
Parade Cinema, 200 Meadowpark st., E.1
Paramount Theatre, Renfield street, C. 2. Phone Douglas, 3861; Box Office, Douglas, 4237
Parkhead Picture Palace, 49 Tollcross road, Parkhead, E.1
Park Picture House, 25 Marne street, Dennistoun
Phœnix, Sawfield place
Possilpark Picture House, Saracen st., Possilpark
Premier Picture Theatre, Shettleston road, Shettleston
Prince's Picture House, Gourlay st., Springburn
Queen's Theatre, Watson st., C.1
Regal, 326 Sauchiehall st., C.2
Regent Picture House, 72 Renfield st.
"Rialto," Old Castle rd., Cathcart, S.4
Rosevale, Dumbarton rd., Partick
Scenic, 457 Paisley rd., C.5
Scotia Picture House, 13 Millerston street, Dennistoun, E.1
Seamore Picture House, 220 Maryhill road, N.W.
Springburn Picture House, Wellfield street, Springburn
Standard, Dumbarton road, Partick, W.1
The Picture House, 140 Sauchiehall street, C.2
Tollcross Cinema, Wellshot rd., E.2
Victoria, 951 Dumbarton rd., W.4
"Waverley" Cinema, Moss-side rd., S.1
Wellington Palace, 11A Commercial rd

Dance Halls

Albert Ballroom, 281 to 287 Bath street, C. 2. Phone Douglas, 3502
Barrowland, 244 Gallowgate, C.4
Locarno, 506 Sauchiehall st., C.2
Palais, 1 Roselea drive, Dennistoun, E.1
Playhouse Ball Room, 126 Renfield street, C. 2. Phone Douglas, 1796
Starley, 22 Stanley st., S.1
"The Plaza," Eglinton Toll
Top Hat Ballroom, 1060 Pollokshaws rd., Shawlands, S.1. L. Di Felice, proprietor. Telephone Langside, 25
West-End, 98 St George's rd., C.3

ANCHOR MAKERS

See Chain and Anchor Makers.

ANTI-FOULING COMPOSITION MANUFRS.

See also Paint, &c., Manufacturers.

Banks & Co., Ltd., Crownpoint rd., S.E.
British Anti-Fouling Composition and Paint Co., Ltd., 144 St Vincent st., C.2
Clark & Sons, Ltd., 144 St Vincent street, C.2
Red Hand Composition Co., 50 Wellington street, C.2
Southwell & Son, 50 Wellington st., C.2
Union Anti-Fouling Composition Co., Ltd., 63 West Regent street, C.2

ANTI-FRICTION METAL MANUFACTURERS

Galloway, M. P., Ltd., 43 York st.
Gemmell, Wm., & Co., 492 Argyle st
Gray, Andrew, & Co., 563 and 565 Ballater street, C. 5. Tel. add. "Argentum, Glasgow." Phone South, 0189
National Metal Co., Ltd., 193 Broomloan road, Govan

ANTIQUITIES (DEALERS IN)

See also Cabinetmakers; also Fine Art Dealers.

Brodie, E. Fountaine, 288 Renfrew street. Phone Douglas, 1126
Cochran & Co., 1 Newton ter., C.3
Connell, J., & Sons, Ltd., 75 St Vincent street

Antiquities (Dealers in)- contd.

Crawford, Mrs J., 596 Eglinton st., C.5
Findlay, G., 16 Sandyford pl., C.3
Lauder, R., 398 Sauchiehall st., C.2
Macdonald, A., 188 Woodlands rd., C.3
Meikle, M., 1278 Argyle st.
Moffat, Muirhead, & Co., 132 Blythswood street, C.2
Reston, J., 414 London rd., S.E.
Robertson, P., 376 Victoria rd., S.2
Rushmer, J., 228 Woodlands rd., C.3
Sorley, R. & W., 107 West George st.
Taylor, J., 134 Byres road, W.2
Williams, H., 327 Great Western road
Winestone & Son, Ltd., 14 Newton st., C.2

ARCHITECTS

See also Naval Architects; also Surveyors, &c.

Those marked (A) are Members of the Glasgow Institute of Architects.
Glasgow Institute of Architects, Secretary, Wm. MacLean, 21 West George st.

(A) Adam, A., 160 Hope st.
Aitchison, J., & Son, 170 Hope st.
(A) Arthur & Son, 233 St Vincent st.
(A) Baillie & Son, 2 W. Regent st., C.2
Baird & Thomson, 150 Holland st., C.2
(A) Balfour, A., & Stewart, 110 Blythswood street, C.2
(A) Barbour, J., 42 Polwarth gdns., W.2
Barclay, H. & D., 121 W. Regent st.
Barker, H. M., 121 W. Regent st., C.2
(A) Beveridge, T., 248 West George st.
(A) Boswell, G., 256 W. George st., C.2
(A) Boyd, J., 204 Bath st., C.2
(A) Boyd, W., 50 Wellington st., C.2
Brand, G., 10 Highburgh ter., W.2
(A) Brodie, R., 289 Kenmure st.
Bryden, Robertson, & Boyd, 147 Bath street, C.2
(A) Bunton, S., 235 Bath street, C.2; registered architect. Phone Douglas, 5835 and 5836
Burnet, Frank, & Boston, 180 Hope street, C.2
Burnet, John, Son, & Dick, 16 Blythswood square, C. 2. Tel. add. "Architects, Glasgow." Phone Central, 6172
Cameron, D., 2 Saxon road
(A) Campbell, J. B., 121 West Regent street
Campbell & Hislop, 124 St Vincent street, C.2
Campbell, W. Forbes & Partners, 122 Queen's drive, S.2
(A) Carruthers, J., 209 St Vincent st.
Chalmers, P., 95 Bath st.
Clarke, Bell, & Craigie, 227 Bath st.
(A) Cordiner, T., 261 W. George st., C.2
Denny & Blain, 144 St Vincent st., C.2
(A) Dick, Norman A., F.R.I.B.A., 16 Blythswood square, C 2. Tel. add. "Architects, Glasgow." Phone Central, 6172
Dick, R. M., 638 Eglinton st.
Duncan & Copland, 160 Hope st., C.2
(A) Duncan, M., 243 Eglinton st., C.5
(A) Easton, J., 248 W. George st., C.2
Ewan, C., 39 Hope st., C.2
Ewan, Robert, 39 Hope st.
(A) Fairweather, John, 182 Trongate
(A) Galt, J., 59 Bath st., C.2
Gardner, A., 164 Bath st., C.2
Gardner, A., & Gardner-McLean, 6 India street, C. 2
Gardner, A. M'Innes & Partners, 237 West George street, C.2
Gibb, J., 204 Bath st., C.2
Gibson & Love, 111 Union st., C.1
Gunn, G., 200 St Vincent st., C.2
Houston, J., 147 Bath st., C.2
(A) Hughes, T., 204 George st.
Hutcheson, W., 141 Bath st.
(A) Hutton & Taylor, 5 India st., C.2
Jeffrey, Waddell, & Young, 95 Bath street, C.2
Keppie, J., & Henderson, 181 West Regent street, C.2
King, J., 111 Union st., C.1
(A) Laird, J. A., 55 West Regent st.
Laird & Napier, 219 St Vincent st., C.2
(A) Laird & Son, 11 Bothwell st.
(A) Lennox & MacMath, 140 Blythswood street, C.2
(A) Lindsay, J., 248 W. George st., C.2
(A) Lochhead, A., 65 West Regent st.
(A) M'Anally, A., 220 St Vincent st., C.2
M'Kissack & Son, 65 Renfield st., C.2
M'Nair & Elder, 272 St Vincent st., C.2
(A) MacNaughtan, Alan G., 164 Bath street, C. 2. Phone Douglas, 1578
Miller & Black, 132 W. Regent st., C.2
Miller, J., & Son, 15 Blythswood sq., C.2
Mitchell, A., 131 West Regent st.
Monro & Son, 307 W. George st., C.2
Noad & Wallace, 220 W. Regent st., C.2
(A) Reid, J., 79 W. Regent st., C.2
(A) Ross, Launcelot H., F.R.I.B.A., 223 West George street, C. 2. Phone Central, 4513
(A) Ross, W., 189 Pitt st., C.2
(A) Runcie, S., 183 West George st.
(A) Sinclair, C., 121 W. Regent st., C.2
(A) Smellie, A., 181 West Regent st., C.2
(A) Smith, W., 248 W. George st., C.2
Southorn & Orr, 113 St Vincent st., C.2
Stewart & Paterson, 16 Blythswood square, C.2
(A) Sutherland, Eric A., 102 Bath st
(A) Taylor, J., 220 W. Regent st.
Thomson, Sandilands, & Macleod, 248 West George street
Thomson & Menzies, 204 Bath st., C.2
(A) Thomson, James Taylor, & Partner, 212 Bath street, C. 2. Phone Douglas, 3126
Walker, R. J., Hardy, & Smith, 108 Douglas street, C. 3. Phone Central, 0369
Watson, Salmon, & Gray, 111 Union street, C.1
Weddell & Inglis, 216 Bath st., C.2
(A) Whyte & Nicol, 121 Bath st., C.2
Wilson, John B., Son, & Honeyman, A.R.I.B.A., D.A., F.R.I.A.S., 92 Bath street, C. 2
(A) Wilson, J., 200 St Vincent st., C.2
(A) Wright, A., 7 Newton ter., C.3
(A) Wylie, Shanks, & Wylie, 204 West Regent street, C 2. Phone Douglas, 3647 and 3648

ARMY STORES

Millett's Stores (1928), Ltd., 71 Union street; boots and clothing. Phone Central, 1678

ART METAL WORKERS

Carmichael & Co., 7 Midland st., C.1
Smith, R., & Co., 250 Alexandra parade
Star Architectural Iron Works, Ltd., 39 Farnell street
Tyre & Son, 57 M'Alpine st., C. 2. Phone Central, 5431

ART NEEDLEWORK

Beckett & Co., Ltd., Shannon st., N.W
Borthwick, Ltd., 465 Sauchiehall st., C.2
Douglas, A. & J., 338 Sauchiehall st.
Lindsay & Co., 191 Argyle st., C.2
M'Cornick & Wilson, 51 Woodlands road
Pearsall & Co., Ltd., 22A West Nile street, C. 1
Runciman, Misses, 360 London road
Sommerville, M., 398 Duke st., E.1

ARTESIAN WELL-BORING ENGINEERS

See Engineers (Artesian Well Boring).

ARTIFICIAL LIMB MAKERS

See also Bandage, &c., Makers; also Surgical Instrument Makers.

Buchanan, J., 180 North st.
Cowan & Co., Ltd., 48 and 50 Dundas street, City. Phone Douglas, 0507
Hanger & Co., Ltd., 134 Sauchiehall street, C.2
Petrie & Conn, 167 Bath st.

ARTIFICIAL SILK MANFRS.

See also Silk Manufacturers and Merchants.

British Celanese, Ltd., 56 Queen st., C.1
Courtaulds, Ltd., 29 Montrose st.

ARTISTS

Allan, Mrs B. A., 101 St Vincent st.
Artosse Studios, 7 Elmbank st., C.2
Downie, John P., 136 Wellington st.
Gillies, W. G., 58 West Regent st.
Harvey, Miss, 79 W. Regent st., C.2
Lockhart, Wm. M., 151 Sword st.
M'Pherson, M., 143 W. Regent st., C.2
Orr, P., 34 Gray st., C.3
Parker, E. R., 15 Rosslyn ter., Kelvinside
Robinson, H. W., 104 West George st.
Sellars, J., 319 Sauchiehall st., C.2
Semple, W., 104 W. George st., C.2
Shanks, W., 903 Sauchiehall st., C.3
Thomson, A., 319 Sauchiehall st., C.2
Watt, Miss E. M., 328 Renfrew street
Weir, W., 42 Kelvingrove st., C.3

ASBESTOS CEMENT MATERIALS

Drumoyne Asbestos Covering Co., 159 Centre street, C.5
Nu-Style Products, Ltd., 90 Kinning street, C. 5. Tel. add. "Nu-Style, Glasgow." Phone South, 2608 and 2609
Turners Asbestos Cement Co. (branch of Turner & Newall Ltd), 65 Renfield street, C. 2. Tel. add. "Traftile, Glasgow." Codes, A.B.C., 5th and 6th Editions, Western Union, Bentley's and Private. Phone Douglas, 2006 and 2007
Universal Asbestos Manufacturing Co., Ltd., 136 Nithsdale drive, Strathbungo, S. 1; asbestos cement corrugated sheets, slates, etc. Phone Pollock, 2266 and 2267

ASBESTOS MANUFRS.

Atholl Asbestos and Rubber Co., 24A Robertson street
Baldie & Co., 159 Centre st., C.5
Brown & Co., 72 Robertson st., C.2
Cape Asbestos Co., Ltd., 26-30 Holborn viaduct, London, E.C. 1; Works, Barking, Essex. Scottish Agents, R. D. Millar & Co., 73 Robertson street, Glasgow, C. 2. Tel. add. "Incorrupt, Glasgow." Phone Central, 7744
Cochrane & Co., 108 Waterloo st., C.2
Corrance & Yuill, Ltd., Craignestock street
Cresswell's Asbestos Co., Ltd., 25 Wellington street, C.2
Field's Construction Co., Ltd., 159 Finnieston street, C.3
Hamilton, R., & Son, 50 Wellington street, C.2
Hollywood, W., & Co., 36A Kingston street, S.S.
Kar Asbestos & Rubber Co., 24 Robertson street
Kenneth & Brown, Ltd., 50 Wellington street, C.2
M'Dermott, J. B., Ltd., 40 W. Nile st.
Miller & Ferguson, Ltd., Kenmure Works, Bishopbriggs
Pitt & Co., 95 Bath st.
Robertson, W. Crum, & Co., 318 Paisley road
Scottish Asbestos & Rubber Co., Ltd., 340 Argyle street, C.2
Sharp Bros., 7 York st., C.2
Struthers, D., 126 Broomielaw, C.1
Taylor, John, Dunford, & Co., Ltd., 8 Oswald street. Tel. add. "Taylorite, Glasgow." Phone Central, 9924 and 9925
Tinto, J. & W., Ltd., Drumoyne Works, Govan
Turner Bros. Asbestos Co., Ltd., 70 Wellington street, C.2

ASPHALTE CONTRACTORS AND MANUFACTURERS

See also Pavement Merchants.

Briggs, W., & Sons, Ltd., 200 Old Dumbarton road, C.3
Brown, David, Jun., Ltd., 597 Moss road, S.W. 1. Phone Govan, 598
Highways Construction, Ltd., 19 Waterloo street, C.2
Limmer & Trinidad Lake Asphalt Co., Ltd., 45 Hope street, C.2
London (The) Asphalte Co., Ltd., 72 Waterloo street. A. W. B. Thomson, representative. Phone Central, 3105
National Asphalte & Concrete Co., Ltd., 42 Thistle street, C. 5. Phone South, 1827. See advt.
Scottish Speedwell Co., Ltd., office, 245 Crownpoint road, S.E.; stores and showrooms, 239-247 Crownpoint road; on lists of Admiralty, War Office, Air Ministry, H.M. Office of Works; Contractors to Home, Colonial, and Foreign Municipalities. Tel. add. "Rampant, Glasgow." Phone Bridgeton, 1143
Thompson & Co., Ltd., 17 Oswald st.
Thompson, G., & Co., Ltd., 242 Adelphi street, C.5
Val De Travers Asphalte Paving Co., Ltd., 72 Waterloo street. A. W. B. Thomson, sole representative for Scotland. Phone Central, 3105
Vulcanite, Ltd., 1157 Gallowgate
Walker, W .G., & Sons, Ltd., Cuthelton street, Parkhead

ASSESSORS OF FIRE LOSSES

See also Auctioneers, &c.; also Measurers.

Adam & Co., 101 St Vincent st., C.2
Anderson, John, 170 Hope st.
Buchanan, J., 139 St Vincent st.
Burns & Co., 129 St Vincent st., C.2
Cowan, J., 41 Blythswood st., C.2
Crawford, Robert, & Son, 58 Bath street. Phone Douglas, 2207
Eadie & Sons, 405 Mathieson st.
Greig, MacKenzie & Co., 304 Cathedral street, C.1
Jamieson & Co., 121 St Vincent st., C.2
M'Gill & Co., 113 St Vincent st., C.2
M'Laren, Dick, & Co., Ltd., 173 St Vincent street, C. 2. Phone Central, 2373 and 2374 (2 lines)
Milligan, J., & Co., 200 St Vincent st.
Stewart, J., 143 W. Regent st., C.2
Walker & Co., 144 St Vincent st., C.2

ASSOCIATIONS

See Clubs; Societies; Miscellaneous.

ATHLETIC OUTFITTERS

Boyd, J., 41 Midland st., C.1
Cullen, H., 145 Allison st., Govanhill
Hood, G., 96 George street, C.1. Phone Bell, 0511
Lumley's, Ltd., 84 Sauchiehall st.
M'Dade, J., 74 Oxford st., C.5
Moreland (Russell) & Macara, Ltd., 231 Argyle street, C. 2, and 122 Renfield street, C. 2. Phone Central, 4484
Sportsman's Emporium, 103 St Vincent street
Thomson, A., 123 Hope st., C.2

AUCTIONEERS, VALUATORS AND APPRAISERS

See also Assessors of Fire Losses; Surveyors; and Valuators.

Collins, A. E., 114 Trongate
Dalziel & Co., 176 Buchanan st., C.1
Davidson, J., & Co., 182 Trongate
Dixon & Wallace, Bank bldgs., Graham square, E.1
Edmiston, J. & R., 7 West Nile st.
Finnieston Auction Rooms, 947 Argyle street, C.3
Greig, J. & R., 22 Bath st.
Hegarty & Kelly, 275 Duke st.
Henry, Francis, 132 Trongate
Hill, T., & Co., 67 Robertson st.
Laird, J., & Son, 160 Bath st., C.2
Littlejohn, A. & R., 194 Buchanan st., C.1
M'Ilwraith, H., & Son, 263 Buchanan street
M'Lundie, Hugh, 135 Dundas st., City
Macpherson & Buchanan, 86 Bellgrove street, E. 1. Tel. add. "Darach, Glasgow." Phone Bridgeton, 585
M'Tear, R., & Co., 6 North court, Royal Exchange
Martin, William, & Sons, Ltd., 14 Bazaar, Candleriggs, C.1; also fruit brokers and importers. Tel. add. "Sellum, Glasgow." Phone Bell, 2153 and 2154. Est. 1852
Melville, D., 131 Dundas st., C.1
Morrison, M'Chlery & Co., 98 Sauchiehall street
Nicol & Halliday, 31 Argyle st.
Rose, A., 10 Clelland st., C.5
Russell, E., 4 W. George st., C.2
Stones, Ltd., 234 Buchanan st., C.1
Strathmore Auction Co., Ltd., Bank buildings, Cattle Market, E.1
Walker, Fraser, & Steele, 74 Bath st.
Wright, A. M., Ltd., 92 Elcho st., Calton, S.E. Phone Bridgeton, 726

AUTOMATIC MACHINE MANUFACTURERS

Irval, Ltd., 64 Moncur st., S.E.
National Auto. Machines, Ltd., 261 High street, C.4

AVERAGE ADJUSTERS

Clancey, Sons, & Scott, Royal Exchange buildings. Phone Central, 8435
May, A. H., & Son, Phœnix building, 78 St Vincent street. Tel. add. "Arbiter, Glasgow." Phone Central, 8255
Richards, W., & Son, Royal Exchange buildings

BABY-LINEN WAREHOUSES

See also Ladies' Outfitters.

Abernethy, M. & F., 62 Woodlands road, C.3
Campbell, M., 486 Springburn road, Springburn
Cochran, Miss A., 196 Byres rd., Hillhead
Currie, J. L., 387 Victoria road, Crosshill. Phone Pollok, 0216
Smith, Miss A., 536 St Vincent street, C. 2; also ladies' and children's outfitter

BACON CURERS

See Ham and Bacon Curers.

BAG AND SACK MAKERS AND DEALERS

Baptie & Sons, 61 Brown st., C.2
Boag & Co., Ltd., 102 Holm st., C.2
Brown & Co., 166 Camlachie st., E.1
Burns, W., Ltd., 25 Admiral st.
Chisholm & M'Kechnie, Ltd., Arcadia street
Christian, D., Son, & Irvine, 64 Osborne street, C.1
Cousar, J., & Co., Ltd., 77 Grovepark street, N.W.
Dickson, J. & H., 121 Millerfield st., S.E.
Forrest, T., & Co., 46 Hutcheson st.
Levy Bros. & Knowles, Ltd., 29 Waterloo street
Macdonald, Gavin P., 287 London road, S.E. Phone Bridgeton, 1613
Macdonald, W., & Son, 131 Carnoustie street, C.5
M'Lean, J., 33 Fox st.
Mills & Co., 30 N. Wallace st., C.4
Mitchell, C., 54 Lancefield st., C.3
Mitchell, J., & Co., 84 Osborne st.
Mitchell's Bags, Ltd., 59 Elliot st.
Niblock, W., & Co., 101 West Nile st
Watson, Ltd., 119 Duke st.

BAG, ATTACHE, AND SUIT CASE MANUFRS.

See also Trunk and Portmanteau Makers.

Andrews, Henry, 145 Queen st.; also travellers' sample case maker. Phone Central, 2869

BAGPIPE MAKERS

Henderson, P., Ltd., 24 Renfrew st., C.2
MacRae & Son, 1103 Argyle st.
Reid, R., 130 and 134 George street, C. 1.

BAKERS

See also Biscuit Manufacturers; also Purveyors.

Allan, A., 647 Duke st., E.1
Allan, J., 251 Stevenson st.
Anderson, J., 193 Gallowgate, C.1
Archibald, E., Ltd., 90 Seaward st., Kinning Park
Arthur, R., 16 Alexandra Park st., E.1
Baillie, J., 113 Nelson st., C.5
Baillie, J. M., & Sons, 64 Fordneuk street, S.E.
Beaton, J., 317 Parliamentary road, C.4
Beattie, Wm., Ltd., 116 Paton st.
Bilsland Bros., Ltd., 75 Hyde Park st
Bradford & Sons, 11 Nithsdale rd., S.1
Bremner & Son, 127 Byres road, W.2
Brown, M. & A., Ltd., 283 Sauchiehall street
Brownlie, D., Ltd., 318 Duke st.
Buchanan, J., Ltd., 10 Broomloan rd., S.W.1
Cairns, D., 422 Rutherglen road, C.5
Cairns, Miss Mary, 959 Shettleston rd., Shettleston; home baker
Cakeland, Ltd., 42 New City road
Caldwell, J. & R., 10 Roebank st.
Callander, A., 43B Hospital st., South Side, C. 5; also grocer. Phone No. South, 1717
Campbell & Sons, Ltd., 13 Cumming drive, Mount Florida, S.2
Campbell & Sons, 545 Cathcart road
Campbell, Wm. S., 53 Paisley road, west; also confectioner. Phone South, 0810
Carruthers, J., 285 Main st., S.E.
Chalmers & Co., 91 Firhill rd., N.W.
Chalmers, P., 913 Govan rd., S.W.1
City Bakeries, Ltd., 37 Clarendon st.
Cochrane, M., 256 Maryhill road
Coleman, F., 69 Grove st., C.4
Colquhoun, Alex., Ltd., 225 Byres rd.
Cook & Sons, Ltd., 85 Sandyfaulds street, S.S.
Cosh, M., 147 Gloucester st., C.5
Cowlairs Co-operative Society, Ltd., 475 Springburn road
Craig, James (Glasgow), Ltd., 10 Woodlands road; and branches
Craig, R., & Son, 305 Saracen street, N.
Cullen, James, 704 Gallowgate, S.E.
Currie, A., & Sons, Ltd., 143 Copland road, S.W.1
Currie, John, 17 Arden st., Maryhill
Dalziel, J., & Co., 108 Stirling road
Dickson, Thomas, 23 Norfolk st.
Divorty & Jones, 103 Clarkston rd., S.4
Duncan, J., 8 Napiershall st.
Dunlop, P., & Co., Ltd., 158 Fore st., Scotstoun
Dunn & Son, Ltd., 270 Abercromby st., S.E.
Edgar, M., 472 Crow rd., Jordanhill
Fleming, J., 53 Byres rd., Partick, W.1
Fraser, H., 859 London road
Galbraith & Millar, 27 Bellgrove st., E.1
Gallacher, Mrs, Ye Olde Forfar Pie and Bridie Shop, 920 Pollokshawe road, Camphill, S.1. Phone Langside, 1536
Gardiner & Son, 2160 Dumbarton rd., W.4
Gilchrist, J., Ltd., 50 Camden st.
Glickman, R., 11 Dunmore st.
Hall, J., & Son, 69 Vernon st., Maryhill, N.W.
Henderson, J., jun., 132 Woodlands rd
Henderson, J. H., 394 Springburn rd., N.
Hogg, J. & M., 14 Shawbridge st., Pollokshaws
Hogg, Wm., 29 Alexandra parade
Hubbard, W., Ltd., 65 Otago st., Hillhead, W.2
Hughes & Pinkerton, 44 Main street, Bridgeton
Jack, J., & Sons, Ltd., 13 Water row, Govan
Johnston, F., 23 and 159 Castle street, Townhead; also purveyor
Johnstone, R., & Son, Ltd., 654 Eglinton street
Johnston's, 325 and 147 Dumbarton road, Partick. Phone Western, 5077 ad 5078
Kidd, A., 6 Park road, C.4
Kunzle, P., & Son, 350 Sauchiehall st.
Laidlaw, G., 5 Burnbank gdns., N.W.
Lamond, J., 65 Deanston drive, Shawlands
Lang, D., 17 Sandy road, W. 1
Lang, W., 1121 Dumbarton road, Whiteinch
Lang & M'Intosh, 16 Aikenhead road
Lang's Bread Co., Ltd., 38 Wesleyan street, Mile End
Lennie & Son, 1902 Maryhill road, Maryhill
Lindsay Bros., 72 Cowcaddens st., C.2
M'Arthur, J., 212 Dumbarton rd., Partick, W.1
M'Aulay, Walter G. (Glasgow), Ltd., 162 Kerr street, S.E. Tel. add. and Phone "Bridgeton, 1341, 1342, and 1343 Glasgow"
M'Donald, J., 210 Allison st., Crosshill, S.2
M'Farlane, J., 336 London road
Macfarlane & Son, 135 Maryhill road
Macfarlane, Walter, 136 Keppochhill road; also provision merchant
M'Intyre & Co., 33 Cambridge st.
M'Kay, D. C., & Co., Ltd., 294 Moffat street; and branches
M'Kean, Hugh, 605A Gallowgate
M'Kee, W., 755 Gallowgate
M'Kenzie, Colin, & Son, 11 Argyle st.
Mair, N., 239 Dalmarnock road
Malcolm, F., 444 Argyle st., C.2
Malow & Lien, 53 Gorbals st., C.5
Manuel & Webster, 97-103 West George street. Phone Central, 6441, 6442, 6443, and 6444 (4 lines)
Marks & Sons, 202 Ballater st., C.5
Marshall & Son, 78 Castlebank st., W.1
Marshall, J. P., Ltd., Copland road, Govan
Martin, H., 139 London road
Miller, W., & Son, 232 Paisley rd., West
Milne, G., & Co., Ltd., 23 M'Lellan st.
Mitchelson, D., 10 Broomknowes rd., N
Montgomerie's Bread Co., Ltd., Fairley street, Govan
Moss, David, 457 Argyle st.
Muir, W. & G., 15-23 Soho st, (off Gallowgate), S.E. Phone No. Bridgeton, 3070
Neil, A., 12 Fulton st., Temple
Nicol Bros., 752 Springburn road, N.
Nixon, J., 1216 Maryhill road, Maryhill, N.W.
Orr's Dairy, 1185 Argyle street. Phone Central, 1715
Paisley, J., 929 London road
Partick Home Bakery (Proprietor, C. J. Ripsher), 602 Dumbarton road
Peacock, R. A., & Son, Ltd., Copland road, Govan
Petrie, J., & Sons, 1414 Gallowgate, E.1
Reid, A. F., & Sons, Ltd., 78 Victoria road, S.2
Rennie, J., 726 London road, S.E.
Renucci Bros., Ltd., 22 Bardowie st., Possilpark
Renucci, G. & S., & Co., 11 Dalmally lane, N.W.
Richardson, W., 347 Thistle st., C.5
Risk, W., 199 Dalmarnock rd., S.E.
Robertson & Son, 190 New City rd. C.4
Rowan, James G., Crown Melton Bakery, 19 and 21 Dunblane street, C. 4. Phone Douglas, 2072
Russell, J., 869 Maryhill road
Sanson & Harper, 66 Weir st., C.5

Scott, W. D., Ltd., 42 High Craighall road, C.4
Scottish Bakeries, 500 London rd., S.E
Shaw, J. & W., 4 Dunchattan st.
Shields, M. & J., 27 Stobcross st.
Skinner, W., & Son, Ltd., 477 Sauchiehall street
Smith (Glasgow), Ltd., 84 Gordon st.
Smith, J., 221 Saracen st., N.
Snedden, J. W., 556 Duke st., Dennistoun, E.1
Steel, G., 139 Eglinton st.
Steven, Wm. P., 360 Tollcross road, Parkhead; also purveyor
Stevenson, J. & B., Ltd., 34 Cranston street; and branches
Stewart, M., 117 Albert drive, Pollokshields
Stirling, G. C., 699 Gallowgate, S.E.
Stirling, H., 867 Shettleston road, Shettleston
Strachan, J., 120 Saltmarket
Strang, Robert, 10 Claremont st.
Thomson Bros., 10 Armour st.
Titwood Home Bakery (Proprietors, White & Wyper), 28 Nithsdale road, Strathbungo, S. 1. Phone Pollok, 1802
Torrance, J., 18 Hillkirk pl., N.
Union Pie Co., Ltd., 141 Millerfield rd.
United Co-op. Baking Soc., Ltd., 12 M'Neil street, C.5
Ure & Young, Ltd., 459 St George's road
V.C. Pies, Ltd., 91 Firhill road, N.W. Phone Maryhill, 774
Veda Bakeries, Ltd., 70 Stanley st., Kinning Park, S.1
Vienna Bakery, 9 Burnbank pl., N.W.
Wallace, J., 232 Cumberland st., S.S.
Watson, G. & J., 83 Green st., Calton
Weir, T. & W., 302 Garscube rd., C.4
White, R., 334 Gallowgate, C.4

BAKERS' FILLING CREAM MANUFACTURERS

Brown, A. E., & Co. (Glasgow), Ltd., Scottish Industrial Estate, Hillington, S.W. 2. Phone Halfway, 1579

BAKERS' MACHINERY MAKERS

Baker Perkins, Ltd., 70 Wellington st.
Fulton & Co., 23 Bellgrove st., E.1
Robertson Bakery Eng. Co., Ltd., 50 Townsend street, C.4

BAKERS' SUNDRIESMEN

Antelope Co., 75 St George's pl., C.2
Arbutus Co., 112 Houston st., C. 5; bakers' confectionery. Phone South, 2326
Bakers' Supply Co., 90 Mitchell st., C.1
Buchanan Chemical Co., 18 Watson street, C.1
Donald & Co., Ltd., 28 Payne st., C.4
Farma Sales, Ltd., 77 Dunlop st., C.1
Gemmell & Brown, 3 Tradeston st., C.5
Gilchrist & Co., 81 Castlebank st., Partick
Hardie, H. D., & Co., Ltd., 11-27 Bishop street, C. 3. Tel. add. "Azote, Glasgow." Phone Central, 9982 (2 lines)
Hope & Co., 116 West Regent st., C.2
M'Dowall, Morrison, & Co., Ltd., 3 Nursery street, S.1
Plummer & Co., 209 Stobcross st., C.3
Schat & Wilson, 11 Henderson street, N.W.
Thomson & Co., 13 Nicholson st., C.5
Wilkie & Co., 26 Clyde place
Young, G. I., & Co., Ltd., 99 West Regent street, C. 2. Phone No. Douglas, 4737

BAKERS' UTENSIL MAKERS AND OUTFITTERS

Gillespie & Sons, Ltd., 28 Charles st., St Rollox
Herbert, F. E., & Co., Ltd., 37 Robert-street, C.2
M'Naught, W., 67 Cleland st., Gorbals
Melvin & Gillespie, Ltd., 28 Charles street, St Rollox
New Destructor Co., Ltd., 93 Hope street, C.2
Reid, W., & Sons, 53 Candleriggs, C.1
Scobie & M'Intosh, Ltd., 73 Robertson street, C.2
Sproule, A., 22 Adelphi st., C.5
Thompson & Co., 54 Howard st., C.1
Watson & Co., Ltd., 20 Brunswick st., C.1
Wilkie & Paul, Ltd., 68 Bath st., C.2

BALL BEARINGS AND STEEL BALL MANUFACTURERS

Chisholm & Co., 91 Waterloo st.
Edmunds, Walker, & Co., Ltd., 118 Bothwell street, C.2
Hoffmann Mfg. Co., Ltd., 192 West George street, C.2
Skefko Ball Bearing Co., Ltd., 74 Waterloo street, C.2
Watson Bros., 7 West George street, C. 2. Tel. address, "Auxiliary, Glasgow." Phone Central, 3131

BANDAGE AND TRUSS MAKERS

See also Artificial Limb Makers; also Surgical Instrument Makers.

Cowan & Co., Ltd., 48 and 50 Dundas street, City. Phone Douglas, 0507

BANKS

Institute of Bankers in Scotland, Royal Exchange square, C.1
Bank of Scotland, 2 St Vincent place; and branches
British Linen Bank, 110 Queen street, C.1; and branches
Clydesdale (The) Bank, Ltd., 30 St Vincent place; and branches
Commercial Bank of Scotland, Ltd., 113 Buchanan st., C.1; and branches
National Bank of Scotland, Ltd., 47 St Vincent st.; and branches
North of Scotland Bank, Ltd., 65 St Vincent st., C. 2; and branches. Phone Nos. Central, 3942 and 3943
Royal Bank of Scotland, Royal Exchange square; and branches
Savings Bank of Glasgow, 177 Ingram street; and branches
Union Bank of Scotland, Ltd.; head office, 110 St Vincent street, C. 2; and branches. Phone Nos. Central, 2442-2446 (5 lines)
United Dominions Trust, Ltd., 29 St Vincent place

BANNER MAKERS

See Flag, &c., Makers.

BARROW AND TRUCK MAKERS

Ajax Trucks, Ltd., 94 Wellington la., C.2
Begg, A. & T., London Road Sawmills, S.E.; navvy barrow makers. Phone Bridgeton, 2017 and 2018
Cochrane & Co., Ltd., 55 Camburn street, Shettleston; tubular steel
Cockburn Bros., Ltd., Helen st., S.W.1
Cockburns, Ltd. (Tubular Steel), Cardonald. Tel. add. "Cockburn, Glasgow." Phone Govan, 2381
Elliot, J., 30 Dunmore st., C.5
Ford Bros., 159 Paisley road, West, S.W. 1. Phone South, 1445. See advt.
Hamilton, R., & Son, Rimsdale st., Bridgeton
Slingsby, H. C., 19 Pitt st., C.2

BARYTES MANUFACTURERS

Arran Barytes Co., Ltd., 90 Mitchell street, C.1
Semple, G., & Son, 34 Weir st., C. 5

BASKETMAKERS

See also Brushmakers.

Abernethy, A., 144 Woodlands rd., C.3
Allan & Co., 25 Wellington st., C.2
Dillon, W., 7 James Morrison st., C. 1. Phone Bell, 1363
Eadie, C., 20 John Knox street, C. 4; also cane carpet beater
Liddell, T., 4 St Andrew's street
Mair & Co., 269 High st., C.4

BATH MANUFACTURERS

Macfarlane, Walter, & Co., Ltd., Saracen Foundry, Possilpark, N. Tel. add. "Saracen, Glasgow." Phone Possil, 8281, 8282, 8283, and 8284

BATHS

Arlington, 61 Arlington st.
Dennistoun Baths Co., Ltd., Craigpark street, Dennistoun
Gorbals Public Baths, 144 Gorbals st., C.5
Victoria Baths, Ltd., Butterbiggins road, Cathcart
Western Baths Co., Ltd., Cranworth street, Hillhead

BATTERY MAKERS

Batteries, Ltd., 41 Blythswood st., C.2
Britannia Batteries, Ltd., 88 York st., C.2
D.P. Co., Ltd., 220 W. Regent st., C.2
Ever Ready Co. (G.B.), Ltd., 120 Howard street, C.1
Pyramid Batteries, 101 W. Nile st., C.1
Tungstone Accumulator Co., Ltd., 49 Cadogan street, C. 2. Phone Central, 3853

BEDDING MANUFACTURERS

Boyd, John, & Sons, 367 Alexandra parade, E. 1; also cushions, cosies, quilt and pouffe manufacturers. Phone Bridgeton, 2255, 2256, and 2257
British Hair Co. (1927), Ltd., 252 and 222 Kennedy street, C. 4. Phone Bell, 2696 and 2697
Colquhoun, A. B., & Co., Ltd., 358 Broad st., Mile-end
Deans, Ltd., 39 Surrey st., C.5
Deans, Taylor, & Co., 118 Dobbie's loan, C.4
Edgar & Crerar, Ltd., 18 Glassford st.
Ferrie, William, 105 New City rd., C.4
Hamilton, D., & Co., 108 Salkeld st., C. 5
Houston J., & Sons, 461 Gallowgate
Macdonald & Hunter (Sole Proprietor, John Douglas), 80 and 80A Commerce st., C. 5. Phone South, 0424
MacDonald, D., & Bros., 72 North Hanover street, C. 1. Phone Douglas, 2584, 2585, and 2586
M'Geachy, J., & Son, 25 Stockwell st.
Mearns, George, 1041 Gallowgate, E. 1; bed-mat manufacturer
North British Bedding Co., 25 Duke street, C.4
Robertson, J., 216 Parliamentary rd., C.4
Sharp, Andrew, & Sons, 57 Campbellfield street (off Gallowgate), S.E. Phone Bridgeton, 2774
Sinclair, A., 29 Gourock st., C.5
Walker & Clark, 182 Albion st., C.1

BED SETTEE MANUFRS.

M'Gregor & Sons, Ltd., 30 Bell st., C.1
Martin & Lowe, 231 Orr st., S.E.
Newth & Sons, Ltd., Hillington, S.W.2
Steadfast Furniture Manufacturing Co., Ltd., 31 Kyle st., C. 4; patent single action movement bed settee. Phone Douglas, 5974.

BEDSTEAD (METALLIC AND WOOD) MANUFRS.

Manson & Biggar, 570 Gallowgate, S.E.
Paul, James, 106 Kidston st., South Side, C. 5
Sharp, Andrew, & Sons, 57 Campbellfield street (off Gallowgate), S.E. Phone Bridgeton, 2774

BELLOWS MAKERS

Pattullo & Co., 45 Kingston st., C.5
Portable Forge Co., 43 Middlesex st., S.1
Wilson, T., & Co., 23 Lochburn road, Maryhill

BELT DRESSINGS

Bonnyman, T. B., Son, & Co., 128 Millerfield road, Dalmarnock
Thomas & Bishop, Ltd., 95 Bath st.

BELTING MANUFACTURERS (MACHINERY)

See also Leather Belting Manufacturers.

British Belting & Asbestos, Ltd., 40 St Enoch square, C.1
Cole, H., & Co. (Liverpool), Ltd., 157 Trongate
Dick, R. & J., Ltd., Greenhead Works, Bridgeton Cross
Gandy (The) Belt Manufacturing Co., Ltd., 141 Howard street
Greengate & Irwell Rubber Co., Ltd., Drumoyne works, Govan, S.W.1
Lewis & Tylor, Ltd., 213 West Campbell street
M'Arthur & Co., Ltd., 73 Dunlop st., C.1
Potter, T., Ltd., 41 Arcadia st., Calton
Reddaway, F., & Co., Ltd., 45 Hope st.
Sandeman Stanley Cotton Belting Co., Ltd., 45 Hope street, C.2
Stewart & Burleigh, 18 Tradeston st., C.5
Torrington Co., Ltd., 14 Moir st., C.1
Tullis & Son, Ltd., Tullis st., Bridgeton, S.E.

BENZOL MANUFACTURERS

Greenshields, J., & Co., Ltd., 68 Gordon street, C. 1. Tel. add. "Bitumen, Glasgow." Phone Central, 9444 (3 lines)

BILLIARD ROOMS

Billiard House, 234 Sauchiehall st.
Glasgow Central Billiard Rooms, Ltd., 22 Jamaica street
Imperial Billiard Conservatory, 54 Mitchell street
Palace Billiard Rooms, Ltd., 95 Hope street
Premier Billiard Rooms, 339 Sauchiehall street, C. 2
Prince of Wales, 346 Sauchiehall st., C.2
Sinclair, T. S., 179 Maryhill rd., N.W.
Spencer, W. & T., & Co., Ltd., 534 Sauchiehall street, C.2

BILLIARD TABLE MAKERS

Burroughes & Watts, Ltd., 234 Sauchiehall street
Nelmes, H., & Co., 181 W. George st., C.2
Orme & Sons, Ltd., 234 Sauchiehall street, C.2

BILLPOSTERS

See also Advertising Agents.

Allen & Sons (Billposting), Ltd., 84 St George's road, C.2
General Billposting Co., Ltd., 311 Hope street, C.2
Glasgow (The) United Billposters, Ltd., 84 St George's road

BIRD DEALERS

Hay, T., 2 Osborne st., Saltmarket
Martin, Mrs, 9½ Cowcaddens st., C.2
Riddell, Peter, 28 Bridge st.

BISCUIT MANUFRS.

See also Bakers.

Beatties Biscuits, Ltd., Drumchapel Biscuit works
Carr's of Carlisle, 293 Gallowgate, C. 4. Phone Bell, 2666 (2 lines)
Crawford & Sons, Ltd., Gushetfaulds station, S.2
Fettes, G., 67 Shawbridge st., Pollokshaws
Gray, Dunn, & Co., Ltd., 75 Stanley street, Kinning Park
Hubbard, W., Ltd., 65 Otago st., W.2
Jacob, W. & R., & Co. (Liverpool), Ltd., L. & N. E. Rly. Stores, High Street Station
MacDonald & Sons, Cardonald
Macfarlane, Lang, & Co., Ltd., Victoria Biscuit Works, Tollcross
M'Lintock, W. & J., Ltd., 265 Moffat street, C. 5. Phone South, 0249
Marcus Matzo Co., Ltd., Watt road, Hillington, S.W.2
Thomson & Sons, Ltd., 6 Lyon st.
Wyllie, Barr, & Ross, Ltd., 356 Paisley road

BITUMEN MANUFRS. AND MERCHANTS

Bitulac, Ltd., 197 Rottenrow, C.4
Dussek Bitumen & Taroleum, Ltd., 204 Bath street, C.2
Greenshields, J., & Co., Ltd., 68 Gordon street. Tel. address, "Bitumen, Glasgow." Phone Central, 9444 (3 lines)
M'Creath, Taylor, & Co., Ltd., 30 Jamaica street, C. 1; tar distillers and special tar for road construction. Phone Central, 8943 (6 lines)
Sharp, Craig, Ltd., 62 Bilbao st., C.5

BLACKING MANUFRS.

Atlas Crucible Co., Ltd., Carntyne Hall road, E.2
Cumming, W., & Co., Ltd., Bantaskin street, N.W.
Glasgow Patent Moulders' Blacking Co., Ltd., Kelvinvale mills, Maryhill, N.W.

BLACKSMITHS

See Smiths.

BLEACHERS

See also Dyers.

Brown & Adam, Ltd., Rutherford rd., Pollokshaws
Eastwood Bestling Co., Ltd., Pollokshaws
Park, J., & Co., Ltd., Carmyle, Shettleston
Stevenson, M'Kellar, & Co., Ltd., Newlandsfield, Pollokshaws
Wallace & Co., Netherplace, Ltd., 4 West Regent street

BLOCK MAKERS

Thomson, Wm., & Co. (Kinning Park), Ltd., 57 Middlesex st., Kinning Park
Welin-Maclachlan Davits, Ltd., 190 West George street, C.2

BLOUSE MANUFACTURERS

Aitchison, J., 45 Montrose st., C.1
Brodie, J., & Co., 14 King st., C.1
Campbell, A., & Co., 78 M'Alpine street, C. 2
Campbell, A., & Co., 78 M'Alpine st., C.2
Ferguson & Rippin, Ltd., Mercat buildings, Glasgow Cross, C.1
Francis & Pearse, Ltd., 40 St Enoch sq
Henderson, Ltd., 48 King st., City
Howard, A., & Co., Ltd., 75 Buchanan street, C. 1. Phone Central, 2850
Maclean & Co., Ltd., 53 Candleriggs, C.1
Neilson, D., & Co., 19 Montrose st.
Telfer & Munro, 31 Glassford st.

BLOUSE SPECIALISTS

Harrison, J., Ltd., 8 John st., C.1
Jones, Miss J., 26 Paisley rd., west
Watt Bros., Ltd., 119 Sauchiehall st.

BOARDING-HOUSES

Bain's Boarding House, 28 India street, C. 2; also apartments; bed and breakfast; special terms weekly. Phone Central, 3408
Barclay, Mrs A., 36 Berkeley st., C.3
Beltrami's, 181 Pitt st., C.2
Bennett, Miss, 3 Elmbank cres., C.2
Bennett, Mrs J., 46 Hill st., C.3
Brook, Mrs A. K., 245 North st.; bed and breakfast; terms moderate
Calder, M., 21 Sandyford pl., Charing Cross
Campbell, Miss, 262 Bath st., C.2
Cavannah, Mrs E., 33 Rose st., C.3
Cook, Mrs C., 33 West Princess street, C. 4; bed, breakfast, or board; visitors and commercials
Corunna House, 12 Corunna st., C.3
Couper, Mrs, 11 India street, C. 2; bed and breakfast; visitors or permanent. Phone Central, 2619
Duthie, Mrs N., 181 Pitt street, C. 2 (off Sauchiehall street)
Gibson, Mrs C. L., 230 West Regent street, C. 2; bed and breakfast or board; terms moderate. Phone Douglas, 1780
Goudie, 27 Arlington st., Charing Cross
Goudie's, 12 Queen's crescent, C.4
Hannah, Mrs, 250 Paisley road, west
Heaton, Mrs, 32 India st., C.2
Joss, Mrs, 42 Dalhousie st.
M'Donald, Mrs G., 318 St Vincent st., C.3
M'Kinlay, Mrs A., 32 India st.
MacLean, Mrs, 40 Berkeley st., C. 3; bed and breakfast; terms moderate
Macvean's, 243 Bath street, C. 2. Phone Douglas, 4476
Montrose House, 8 Craigpark, Dennistoun, E. 1. Phone Bridgeton, 2183
Ross, Mrs, 369 Bath street; bed and breakfast, 4s. 6d. Phone Douglas, 1235
Scott, Miss, 101 Hill street, C.3; also apartments; bed and breakfast or board
Stables, Mrs, 139 St George's rd., C.3
Turner, 75 Hill street, Garnethill, C. 3; board residence; bed and breakfast. Phone Douglas, 6388
Winning, Miss, 13 Baliol st., C.3

BOATBUILDERS (IRON AND WOOD)

See also Shipbuilders.

Bergius Co., Ltd., 254 Dobbie's loan
Bute Slip Dock Co., Ltd., 81 Hope st
Darroch & Espie, 37 Weir st., C. 5
M'Gruer & Co., Ltd., 94 Hope st., C.2
Schat, Skates, & Davits, Ltd., 5 West street, C.5
Silver, Ltd., 74 York st., C.2

BOILER COVERERS

M'Andrew, Wormald, & Co., Ltd., 43 Neptune street, Govan
Newall's Insulation Co., 70 Wellington street, C.2
Reid, Parker, & Co., 159 Finnieston street, C. 3. Tel. add. "Improved, Glasgow." Phone Central, 7403
Taylor, John, Dunford, & Co., Ltd., 8 Oswald street. Tel. add. "Taylorite, Glasgow." Phone Central, 9924 and 9925
Walker, J., Ltd., 61 Kingston st., C.5

BOILERMAKERS

See also Engineers (Mechanical, &c.).

Boiler Furnace Co., Ltd., 120 St Vincent street, C.2
Donald & Co., 21 Richard st., C.3
M'Neil, C., Ltd., 570 Scotland st., S.1
Neilson, Jas., & Son, Ltd., 1 St Marnock street
Ramsay, J., Ltd., 100 Brand street, S.W.1; repairers
Ronald, W., & Sons, 968 Duke st.
Rowan, D., & Co., Ltd., 231 Elliot st.
Smith, A. & W., & Co., Ltd., 120 Tradeston street, C. 5
Stirling Boiler Co., Ltd., 145 St Vincent street
Wilson (Boilermakers), Ltd., London road, E.1

BOILER SCALERS

British Boiler Cleaning & Enamelling Co., 11 Bishop street, C.3
Carson Insulation & Scaling Co., Ltd., 216 Kent road, C.3
Glasgow Insulation and Scaling Co., Ltd., 40 Houldsworth st., C.3

JAMES MUIR & SON, LTD.,

169 FINNIESTON ST., C. 3.

BOILER AND SHIP SCALERS AND CLEANERS.

Telegrams:

"Jasmurson, Glasgow."

Phone Central, 0542.

BOLT, SCREW, AND RIVET MAKERS

Buchanan, James, & Wilson, Ltd., 25 Robertson street, C. 2. Phone Central, 4229
M'Crae, A., 137 Stockwell st., C.1
M'Millan, C. & J., 20 Stromness st.
Motherwell, W., & Co., 32 Portman st.
Rivet, Bolt, and Nut Co., Ltd., 74 York street
Rose, James, & Sons, Helen st., Govan

BONDED AND FREE STORE KEEPERS

Central Bonding Co., 6 James Watt lane, C. 2. Phone No. 5898, Central
Clyde Bonding Co., 3 Cadogan st., C.2
Connal & Co., Ltd., 34 West George st.
Dickson & Forrest, Ltd., 60-70 Fox street; free store keepers. Phone Central, 1697
Fraser, Richard, Ltd., 55 Robertson st.
Garngad Bonding Co., Ltd., 69 Garngad road
Glasgow Bonding Co., Ltd., 80 Duke street
Glasgow Tobacco Warehouse Co., Ltd., 59 James Watt street
Graham, J., & Co., Ltd., 74 Wellington street, C.4
Howard Street Store, 71 Howard st.
Kingston Docks Stores, 21 West st.
Lancefield Street Stores, 87 Lancefield street
London, Midland, and Scottish Railway Co., 149 Bell street
M'Gavin & Co., Ltd., 266 Clyde st.
M'Harg & Stewart, 104 Cheapside st.
M'Harg, W., 120 Cheapside st., C.2
Morrison, McChlery, & Co., 44 Renfrew street, C.2
North British Storage and Transit Co., Ltd., 69-71 West street, C. 5; free store keepers. Phone No. South 1924
Osborne Street Bonding Co., 41 Osborne street
Sinclair, John H., Ltd., 23 York street, C. 2; bonded and free warehouse proprietors (Class A Stores). Tel. add. "Highlander, Glasgow." Phone Central, 6756
Smith Street Stores, 36 Middlesex st., Kinning Park
West Bothwell Street Stores, 18 West Bothwell street

BOOKBINDERS

See also Printers (Letterpress); also Stationers (Wholesale), &c.

Dunn & Co., 27 Cadogan st., C.2
Forsyth, J., 21 Cochrane st.
Gillespie, T., 27 Union st., C.1
Gowans, James, 36 North Frederick st.
Hislop, T., Ltd., 34 Albion st., C.1
Irvine, G. & D., 201 Buchanan st.
Love, William, 219A Argyle st. Phone Nos. Central, 9071, 9072, and 9073
M'Cormick & Co., 74 Buchanan st., C.1
M'Donald & Smith, 146 Ingram st., C.1
Mackay, J., & Co., 2 West Regent st.
M'Queen, J. & W., Ltd., 55 Drummond street, C. 4. Phone Bell, 3294
Paul, R., 77 Queen street, C. 1. Phone No. Central, 8603
Wilson, W. St C., Ltd., 102 Renfield street

BOOKSELLERS AND STATIONERS

See also Newsagents; Printers (Letterpress); Publishers; and Stationers.

Allan & Son, Ltd., 139 Sauchiehall st., C.2
Anderson, J., & Son, 17 Oswald st., C.1
Arnold & Son, Ltd., 27 Jamaica st., C.1
Auchterlonie, A. R., 1309 Pollokshaws road, Pollokshaws. Phone Langside, 126
Bannister, G. & E., 234 Gt. Western road
Beattie, S., 7 Schipka pass
Brown, Frank E., 923 Argyle street, C. 3
Bryson, A. C., 178 Byres rd., Hillhead
Buchanan, J., 13 Paisley rd., west, S.W.1
Burns, Oates, & Washbourne, Ltd., 248 Buchanan street
Cafaro Bros., International Book Stores, 163 West Nile street, C. 1; foreign booksellers. Phone Douglas, 6224
Campbell, M., 123 Crown st., C.5
Cathedral Book Depot, 279 Cathedral street, C.4
Chisholm, F. H., 70 and 147 Hyndland road, Kelvinside (Phone Western, 3026); also at 285 Byres road and 725 Great Western road (Phone Western, 5335)
Circulating Library, 972 Govan rd., S.W.1
Collet's Glasgow Bookshop, Ltd., 1A Dundas street, C.1
Cook, J., 277 Duke st.
Cupples, T., 301 Eglinton st., C.5
Dickson, Mrs J., 33 London rd., C.1
Dunlop, D., 478 Paisley road, west
Ferris, W., 157 West Nile st., C.1
Frame, M., 9 Dundas place, C.1
Gardiner, M. 28 Stow st
Gibson, R., & Sons, Ltd., 45 Queen st., C.1
Glasgow Students' Bookshop and Castle Library, 61 Castle street, C. 4
Glen, James, 406 Parliamentary road
Goldman, S., 424 Maryhill rd., N.W.
Graham, R., & Co., 108 Eglinton st.
Grant Educational Co., Ltd., 91 Union street
Holmes, W. & R., 3 Dunlop st., C. 1; wholesale. Phone Central, 8184 (3 lines)
Hopkins, Hugh, 11 Royal Exchange square. Phone Central, 2477
Johnstone, O., 93 Gt. Western road
Kean, A., 1086 Argyle st., C.3
Kilpatrick's, 122 Nithsdale rd., Pollokshields, S. 1; also stationer and tobacconist. Phone Pollok, 0753
Lawrence & Lang, 466 Gt. Western road, W.2
Logan & Box, 44 Woodlands road
Love, William, 219A Argyle st.; wholesale bookseller and newsagent. Phone Nos. Central, 9071, 9072, and 9073
MACDONALD, WILLIAM, & CO., Limited, Registered Office, Directory Press, London rd., Edinburgh. Tel add. "Direct, Edinburgh." Phone No. 75524. London Office, 72 Leadenhall street, E.C. 3; Tel. address, "Caps, Ald, London." Phone No. Avenue, 4816. General printers, linotypers, bookbinders, and publishers; proprietors of Macdonald's Directories, Tourists' Guides
M'Auley, P., 900 Govan road
M'Callum, J., & Co., 204 Buchanan st.
M'Cormack, M., 364 London road
M'Dermott, C., 290 High st., C.4
M'Garry, H., 73 Hyndland st., Partick, W. 1. Phone Western, 705
Macgregor, Alex., 595 Duke st., Dennistoun, E. 1; also confectioner. Phone Bridgeton, 1458
MacIsaac, D. M., 186 Eglinton st.
M'Kinnon, D., 291 Buchanan st., C.1
MacKinlay, John N., & Co., 488 Sauchiehall street, C. 2; booksellers and stationers; also circulating library; new books added as published. Phone Douglas, 3794
M'Kinnon, I., 1460 Paisley rd., west, S.W.2
Maclaren & Sons, 217 Hope st., C.2
M'Millan, J., 362 Marybill road
Mathieson, W., 40 Eglinton st.
Menzies, John, & Co., Ltd., 90 West Nile street, C. 1
More, R., 210 North st., C.3
Morton, J., & Co. (nautical), 110 Bothwell street
National Bible Society of Scotland, 224 West George street
Newstead, A., 38 Cowcaddens st., C.2
Oberlin, J., 319 Sauchiehall st.
Peden, J., 17 Bridge st., C.5
Pickering & Inglis, Ltd., 229 Bothwell street, C.2
Pioneer Press, 579 Gallowgate. Phone Bell, 3486
Schreiber, S., 14 Rutherglen road (Hebrew)
Searight, J., 62 Cambridge st., C.3
Smith, John, & Son (Glasgow), Ltd., 57 to 61 St Vincent st., C. 2. Tel. add. "Books, Glasgow." Phone No. Central, 4457
Smith, R., & Co., 93 Waterloo st., C.2
Stenhouse, A., Ltd., 56 Bank st., W.2
Swanston, T., 19 Whitehill st., Dennistoun, E.1
Templeton, J., 1272 Paisley rd., west, S.W.2
Thomson, J., 186 London road
Wardrop, J., 136 Bothwell st.
Whitberg, L., 21 Gorbals st., C.5
Wilson, A., 2 Dalhousie st.
Wylie, J., & Co., 27 Gordon st.

BOOT CLOSERS

Moore, J., 39 Rosehall st., C.4
Watson, J., 23 Spoutmouth

BOOT AND SHOE FURNISHERS

Five Shilling Shoe Stores, Ltd., 105 Cowcaddens street, C.2
Forrester, D., 8 Broad st.
Hannah, J., 208 Clyde street, C. 1. Phone Central, 2278
M'Kinlay, G., 122 Crown st.
Moffat Bros., Ltd., 1042 London rd., S.E.
Oswald, G. H., 65 Jamaica st.
Torrington Co., Ltd., 14 Moir st.

BOOT AND SHOE MAKERS AND REPAIRERS

Aitchison, David, 726 Pollokshaws rd.
Aitchison, F. W., 16 Park road
Allan, Jas., & Son, Ltd., 146 Sauchiehall street
Argyle Boot Repairing Co., 43 Mitchell street, C.4
Barratt & Co., Ltd., 321 Sauchiehall street, C.2
Bayne & Duckett, Ltd., 121 Argyle street, C.2
Bell, S., 1166 Maryhill road
Bergson, D., 16 M'Kinlay st., C. 5
Brown & Son, 93 Howard st., C.1
Brown, A., 8 Gibson st., Hillhead
Brown, J., 39 Millbrae rd., Langside, S.2
Cable Shoe Co., Ltd., 32 Argyle st., C.2
Campbell, J., 22 Stewartville st., W.1
Campbell's London House, 129 London road
Cantilever Shoe Stores, 131 Buchanan street, C.1
Carmichael, J., 73 Watt st., C.5
Carr & Co., 104 Crown st., C.5
Carr, C. W., 150 Paisley road, west
Cater, F., 910 Springfield rd., E.1
Cattanach, J., 1256 Paisley rd., west, S.W.2
Cherry, R., 6 Burleigh st., Govan
Clark, R., 239 High st., C.4
Coleman, W., 18 Leven street, Pollokshields
Columb, 105 So. Portland st., C.5
Cooke, P., 15 Gairbraid ave., Maryhill
Cook, M. & J., 424 Crown st.
Cormack, A., 146 North st., C.3
Craig, H., 53 Bank st., Hillhead
Craig, J. H., 138 Keppochill rd., Springburn
Crawford, Gavin, & Sons, 536 Sauchiehall street
Davidson, A., 152 Main st., Bridgeton
Dey, John, 11 Queen Margaret place, N.W.
Dickson, G., 449 Argyle st.
Dickson, P., 76 Bath st., C.2
Dobbin, George, 60 Woodlands road

Dolcis Shoe Co., 18 Renfield st., C.2
Donegan, W., 209 Cumbernauld road
Downs, J., 360 Allison st., Govanhill
Dykes, A., Ltd., 46 Renfield st., C.2
Dysart, T. G., & Son, 1885 Maryhill road, N.W.
Elder, W. S., 315 Byres road
Ferguson, G., Ltd., 189 Argyle st., C.2
Findlater, J. & J., & Son, 21 Cochrane street, C. 1; also wholesale boot makers. Phone Bell, 0080
Finnigan, J., 327 Gallowgate, C.4
Fisher, Mrs A., 45 Aberdour st., E.1
Forsyth & Son, 189 Hope st., C.2
Gallacher, H., 61 Eveline st., E.1
Gallacher, Wm., 6 Webster st.
Galloway, M., 27 Cambridge st.
Gerrards, 58 Union st., C.1
Gillespie, W., 140 Crown st., C.5
Gillooly, E. & A., 48 Abercorn st., C.4
Gleeson, J., 107 North st., C.3
Gordon, B., 8 Gloucester st.
Hall, R., 434 Keppochhill road, N.
Hamilton, H., 25 Sandfield st., N.W.
Hammond, W. H., 341 Crown st.
Hart, J., 622 Duke street, E. 1
Haughie, M. & J., 108 Gallowgate
Hay, W., 204 Kilmarnock rd., S.1
Hempseed, C., 140 Coplaw st., Govanhill, S.2
Hendry, W., 247 Great Western road; bespoke bootmaker. Phone Douglas, 0316
Hill, John, 625 Cathcart road
Hossack, M., & Co., 419 Sauchiehall st.
Hutton, Arthur, 97 Renfield street, C. 2 (Phone Douglas, 1960); also at 436 Sauchiehall street (Phone Douglas, 3981)
Jamieson, J., 418 Paisley rd., west, S.W.1
Jones, P. (agent), 45 Candleriggs
Kearney, F., 13 Dowanhill st., Partick
Keith & Co., 79 Bowman st., S.2
Keith, Wm., 47 Carmichael st., Govan, S.W. 1
Kelly, R., & Sons, 192 London road
Kennedy, J., 16½ Ferguson st.
Kerr, G., 477 Eglinton st.
Lotus & Delta, Ltd., 42 Buchanan street, C. 1. Phone Central, 629
Love, H., 717 Dalmarnock road
M'Allister, A., 660 Garscube rd.
M'Crossan, F., 330 Nuneaton street, Bridgeton
MacDonald, D., 119 Allison st., Govanhill
MacDonald, W., 1375 Maryhill road, Maryhill
MacFarlane, R., 590 Dalmarnock road
M'Goldrick, D., 70 Tradeston street, C. 5
M'Kee, G., 158 James st., Bridgeton Cross
M'Lean, A., 297 Allison st., S.2
M'Phee, Alex. R., 146 Watt st., S. S.
Malone P., 123 Plantation st., S.W.1
Manfield & Sons, Ltd., 110 Buchanan street
Margach, John C., 437 Cathcart road
Marshall & Co., Ltd., 265 Dalmarnock road, S.E.
Martin, J., 561 Gallowgate
Matheson, J., 1308 Dumbarton rd., W.4
Matheson, John, 95A Byres road, W. 1
Millhouse, A., 17 Roebank st.
Mitchell, Jos., 383 Argyle st.
Moran, James, 211 Allison st., Govanhill; repairs a speciality
Muir Bros., 392 Duke st., E.1
Morton, Wm. T., 51 Dunchattan street, Dennistoun (off Duke street); residence, 58 Garfield street, Dennistoun; repairs a speciality
Mulvein, G. & N., 19 Parnie st.
Napier's, 253A Parliamentary road
O'Brien, J., 77 Hyndland st., Partick
Ogden & Tallintire 86 Alexandra par.
Paisley, Ltd., 96 Jamaica st
Parker, C., 81 Caledonia rd., C.5
Parkinson's, 38 Battlefield rd., S.2
Paterson, A. & W., Ltd., "Elcho" and "Kelvin" footwear, Wholesale; 80-90 Glassford street, C. 1; also retail branches in every district. Tel. add. "Pater, Glasgow." Phone Bell, 0951 (3 lines
Pearson, H., 49 Queen st.
Randall, H. E., Ltd., 102 Union st., C.1
Rice, J., 13 Chisholm st.
Robertson, A., 91 West st., C.5
Robertson Bros., 227 Saracen st., N.
Saxone and Soroeis Shoe Co., 116 Buchanan street
Shearer, A. B., 415 Clarkston road
Short, J., 61 Chancellor st., W.1
Silver, Bernard, 128 Calder st., S. 1. Phone Pollok, 2662
Sinclair, J., 69 West Nile st., C.1
Smith, R. (agent), 65 Jamaica st.
Smith, Sons, & Co., 55 Gorbals st., C.5
Smith, T., 306 Tollcross road, E.1
Somerville, I., 105 Gallowgate
Sommers, J., 665 Pollokshaws rd., S.1
Sovereign Boot Co., 16 Burleigh st.
Sproat, S. L., 100 Miller st., City
Star Stores, Ltd., 339 Argyle st.
Stead & Simpson, Ltd., 50 Jamaica st.
Steels, Ltd., 45 Renfrew st., C.
Stewart's, 259 W. George st., C.2
Strachan, G., 28 Elder st., Govan, S.W.1
Sullivan, M., 60 No. Woodside rd., C.4
Sutherland, J., 927 Govan rd., Govan
Tainch & Sons, Ltd., 1560 Gt. Western road, W.3
Taylor, J., 632 Dalmarnock road
Taylor, R., 236 Carnoustie st., C.5
The Modern Method Boot Repairing Co., Ltd., 120 Norfolk st., C.5
Tyler, H. P., Ltd., 175 Cowcaddens street
Union Boot Repairing Co., 56 Mitchell street. Phone Central, 3382
Vernal, W., & Son, 597 Great Western road, Hillhead
Victoria Bootmaking & Repairing Co., 232 Battlefield road
Walker, R., 365 Westmuir st., Parkhead
Watson, D., 47 North Frederick st.
Watson, J., 5 Robson street
Wilton Boot Repairing Co., 557 Maryhill road, N.W.
Wright, J., 331 Springburn road
Youl, P., 28 King st., C.1
Young, E., 41 Hopehill road
Young, J., & Co., 10 Ingram st.
Young's (Glasgow), Ltd., 407½ Parliamentary road, C.4

BOOT AND SHOE MANUFRS.

Cuthbert, A., & Son, 93 Howard st.
Greenlees, J., Ltd., 37 High st., C.1
Lees, J., & Co., Ltd., 242 Clyde st.
Scott, A. L., & Son, Ltd., 96 David street, Mile-end
Sears, J., & Co., 140 Argyle st.
Sloan, Wm., 20 Chalmers st., Calton

BOOT MANUFRS.' AGENTS

Law, A. S., 57 Miller street, C.1; wholesale boot agent

BOOT AND SHOE FACTORS AND MERCHANTS

Blair & Sons, 11 Spoutmouth, C.1
Blair, H., & Co., 23 Royal Exchange square, C.1
Brown, F., 6 Charing Cross mansions, C.3
Brownlie & Brunton, Ltd., 13 Moir st.
Deans & Co., Ltd., 157 Trongate, C.1
Drummond, J., 52 Howard st.
Gordon & Co., 67 Brunswick st., C.1
Gordon & Sons (Glasgow), Ltd., 14 Stockwell street, E.1
Heaney, Charles, 41 High st.
Johnston, J. T., 7 Paisley road, west, S.W. 1
Levy & Sons, Ltd., 14 King st., C.1
Logie & Son, 3 Miller st., C.1
M'Aslan, A., & Co., Ltd., 144 Ingram street
M'Quiston, D. & J., 355 Argyle st., C.2
Mirfield, A., 1134 Shettleston road, Shettleston
Paterson, A. & W., Ltd., 80 to 90 Glassford street (wholesale); and retail branches in every district; "Elcho" and "Kelvin" footwear. Tel. add. "Pater, Glasgow." Phone Bell, 0951 (3 lines)
Paterson, J., & Sons, 15 Spoutmouth
Reid, J., & Co., 56 Howard st.
Tainsh, E., & Co., 5 Brunswick lane, C.1
Walk Over Shoe Co., 77 Buchanan st., C.1
Youl, A., & Sons, 87 Gallowgate. Phone Bell, 0742

BOOT LACE MANUFRS.

Huddlestone, M. & J., 52 Gorbals st., C.5
North British Boot-Lace Co., Ltd., 95 Bothwell street

BOTTLE MANUFRS.

Alloa Glass Work Co., Ltd., 124 St Vincent street, C.2
Forster's Glass Co., Ltd., 93 Hope st.
Johnsen & Jorgensen, Ltd., 25 Wellington street, C.2
Kilner Bros., Ltd., 32 Abercorn st., C.4
Lumb & Co., Ltd., 37 W. George st., C.2
North British Bottle Manufacturing Co., Ltd., 515 Old Shettleston rd., Shettleston
Rankin, J. & J., 41A So. Portland st., C.5
United Glass Bottle Manufacturers, Ltd., 62 Robertson street

BOTTLE MERCHANTS

Chalmers & Co., 145 Bath st., C.2
Kerr & Seymour, 115 N. Speirs wharf
Potter & Co., Ltd., 128 Hope st., C.2
Richter & Kuttner, 95 Bath st.
Thompson, R. B., & Co., 54 Howard street

BOTTLERS

Connell, Hugh, & Co., Ltd., 44 Mordaunt street, Bridgeton, S.E.
Dunn, J., 28 Blackfaulds pl., S.E.
Mair & Dougall, Ltd., 35 Annfield st., Dennistoun

BOWLING-GREEN BOWL TURNERS

Lawrie, R. G., Ltd., 38 Renfield st.
Taylor, T., 6 Richmond st.

BOWLING GREEN CONTRACTORS

Hart, M., Ltd., 162 Buchanan st., C.1

BOX MAKERS (PLAIN AND FANCY)

Adams & Son, Ltd., 87 Gallowgate, C.1
Brash, John, 19 Cochrane st.
Browning, R., & Son, 8 Watson st.
Cullen & Barclay, 280 Cathedral st.
Cullen & Sons, 98 Commerce st., C.5
Galloway, Henry, 99 Berkeley street, C. 3. Phone No. Douglas, 3960
Hillington Cardboard Box Mfg. Co., Ltd., Watt road, S.W.2
Johnston, J., 110 John st., City
Lindsay, Cox, & Co., 164 Howard st.
Lynch, J. & J., & Co., 193 Westmuir street, E.1
M'Dade, J., & Co., 106 Dunlop st., C.1
MacLellan & Rose, 43 Arcadia st., S.E.
Moir & Moir, Ltd., 367 Alexandra parade, E.1
Morgan, Henry, & Co., 135 Kerr street, S.E. Phone Bridgeton, 1744
New Safety Containers Co., 25 Arcadia street, S.E.
Ritchie, Andrew, & Son, Ltd., 91 James street, Bridgeton; also corrugated products. Tel. add. "Mabox, Glasgow." Phone Bridgeton, 2301
Robinson, E. & A., Ltd., 16 St Enoch square, C.1
Ross, B., 31 Brown st., C.2
Shearer & Son, 45 Ingram st.
Sommerville & Co., 142 St Peter's st.
Sprenger, C., & Sons, 35 Buccleuch street
Stephen, Ltd., 215 Cathedral st., C.4
Stevenson Bros., 61 Cathedral street. Phone Bell, 1703
Stevenson, Hugh, & Sons, Ltd., 76 Milton street, C. 4

BRAKE LININGS

Ferodo, Ltd., 70 Waterloo st., C.2
Ravbestos-Belaco, Ltd., 72 Robertson st
Trist & Co., 11 West Nile st., C.1

BRASSFINISHERS

Darge, R. T., 176 Gorbals st., C. 5. Phone South, 1225
Kingston Brass Co., 60 Kingston st., C.5

BRASSFOUNDERS

Allan & Bogle, 246 Abercromby st., Calton
Berrie, R., & Co., Ltd., 125 Hydepark street, C.3
Biggar & Hendry, Ltd., 230 West George street
Blair's, Ltd., Woodville st., Govan
Calderwood & Co., 88 Wellington lane
Cleland & Thorburn, 161 Woodville st., Govan
Essor Mfg. Co., Ltd., 57 Oswald st., C.1
Fairbairn, J., & Co., 13 East Vermont st., Kinning Park
Faulds, A., 491 St Vincent st., C.3
Ferguson, A., & Co., 217 St Vincent st.
France & Morgan, Ltd., Carmichael street, Govan
Gilchrist, A., 25 Eglinton st.
Glover, J., & Sons, 16 Muslin street, Bridgeton
Gorman, J., 19 Chalmers st., Bridgeton
Gray & Co., Ltd., 18 Larbert st., C.4
Henderson, A., & Co., 223 M'Aslin st., C.4
Ingall, Parsons, Clive, & Co., Ltd., 171 Holm street
Lancefield Foundry Co., Ltd., 110 Lancefield street
Low, A., & Sons, Ltd., 78 Merkland street, Partick
M'Kellar & Co., 398 Townmill rd., E.1
Mackenzie & Co., 212 Old Dumbarton road, C.3
M'Phail & Sons, Ltd., 37 Grovepark street, N.W.
M'Robie, John, & Sons, 94 Elliot st., Cranstonhill
Meikle & Logan, 70 Mountainblue st., E.1
Milne & Mitchell, 75 Bath st.
Paterson, M. T., 372 Scotland st.
Phillips, W., & Co., 22 Shipbank la., C.1
Phosphor Bronze Co., Ltd. Birmingham), 144 St Vincent street, C. 2. Phone Central, 4079
Ross, W., & Sons, 27 Thistle st., C.5
Rowney, W., 118 Broomielaw
Showell, E., & Sons, Ltd., 20 West Campbell street, C.2
Steven & Struthers, 82 East Vale pl., Kelvinhaugh
Stewart, C. & A., 36 Falfield st.
Young & Co., Stanley Street lane, Kinning Park
Young & Co., 24 Robertson st., C.2
Young & Cunningham, 21 West Campbell street

BREWERS

See also Maltsters.

Aitchison, J., & Co., 115 Wellington st
Aitken, Jas., & Co. (Falkirk), Ltd., 431 Keppochhill road
Bass, Ratcliff, & Gretton, Ltd., 149 West George street
Bernard, Ltd., 95 Bath st.
Campbell, A., Hope, & King, Ltd., 103 Bath street, C.2
Deuchar, R., Ltd., 118 Queen st.
Drybrough & Co., Ltd. (Edinburgh), 89 Bath street
Fowler, J., & Co., Ltd., 180 Hope st.
Gordon & Blair, Ltd., 167 St Vincent street, C.2
Guinness, A., Son, & Co., Ltd., 35 Clyde Ferry street C. 3. Phone No. Central, 4887
Ind, Coope, & Co., Ltd., 118 Queen st.
Jeffrey, John, & Co., Ltd., 95 Bath street, C. 2. Tel. add. and Phone "Douglas, 1391"
M'Ewan, W., & Co., Ltd., 78 Port-Dundas road, C.4
Maclachlans, Ltd., 57 West Regent st.
Morison, J. & J., 31 St Vincent pl., C.1
Murray, Wm., & Co., Ltd., 194 Maryhill road
Steel, Coulson, & Co., Ltd., Blackfaulds place, Calton
Tennent, J. & R., Ltd., 161 Duke st.
Usher, Thomas, & Son, Ltd., 78 St Vincent street. Phone Central, 2464
Whitbread & Co., Ltd., 500 Garscube road. Tel. address, "Whitbread, Glasgow." Phone Douglas, 1571 and 1572
Whitelaw, W., & Son, Ltd., 68 Bath street
Worthington & Co., Ltd., 149 West George street, C.2
Younger, G., & Sons, Ltd., 55 West Regent street
Younger, Wm., & Co., Ltd., Abbey and Holyrood breweries, Edinburgh; Glasgow office, 40 St Vincent place, C. 1; stores, 61 North Hanover street, Glasgow, C.1. Jas. M. Ironside, Manager. Tel. add. "Abbey, Glasgow." Phone Central, 8231 and 8232

BRICK BUILDERS

Brown, T., & Sons, 16 Darleith st., Shettleston
Corbet, R., & Sons, 63 Bluevale street; also furnace builders. Phone No. Bridgeton, 300
Gibbs, G., Marchfield ter., Springburn
Gilchrist, Robert, & Son, Ltd., 29 Stevenson st., Calton
Gray, James, 31 Old Shettleston rd., Shettleston
Green, J., & Co. (Glasgow), Ltd., 219 St Vincent street. Phone Central, 1776
Hamilton, D., 32 Partick Bridge st., W.1
Laird & Son, 161 Shields road
M'Kie, J., 17 Marquis st., S.E.

BRICKMAKERS

See also Fire-Clay Goods (Manufacturers of).

Adam, R. & D., London rd., Tollcross
Ardenrigg Coal Co., Ltd., 87 Union street, C. 1. Phone Central, 8577 and 8578
Bairds & Dalmellington, Ltd. Agent, H. C. Cox, 249 West George street, C. 2; Buccleuch Products. Tel. add. "Buccleuch, Glasgow." Phone Central, 0070
Cadder Brick Co., Ltd., 250 Alexandra parade, E. 1. Phone Bridgeton, 1818 (8 lines)

Dixon, Wm., Ltd., 1 Dixon st.
Edwards, Ltd., 105 W. Regent st., C.2
Garngad Brick and Sand Co., Ltd., 470 Garngad road, N.
Gartverrie, Ltd., 19 Waterloo st., C.2
Hurll, Peter & Mark, Ltd., 144 West Regent street
Keir & Cawder, Ltd., 109 Hope st., C.2
M'Glashan & Son, 100 Landressy st., Bridgeton
Paterson, John, & Son, Ltd., 91 Polmadie road
Rosehall Brickworks Co., 36 Robertson street, C.2
Scottish Enamelled Brick Co., Ltd., 10 Cook street, C. 5

BRUSHMAKERS

See also Basketmakers.

Barker & Rennie, 37 Montrose street, C. 1; brush makers and importers. Phone Bell, 0799
Barnett & Sons, 73 Virginia st., C.1
Beaufort, Ltd., 213 West Campbell st., C.2
Betterwear Products, Ltd., 119 Bell street, C.4
Black, A., 127 Stockwell st.
Brown & Co., Ltd., 44 Brunswick st., C.1
Cameron & Sons, 36 North Frederick street
Clow, W. J., & Co., Ltd., 24 Broad street, Mile End
Ferguson, John, & Sons (Glasgow), Ltd., 54 York street. Phone City, 0990
Holt & Lappin (agents), 101 St Vincent street
M'Quarrie, J., 409 Mathieson st.
Morier, W., & Co., Ltd., 140 Copland road, Govan
Rigby, Battcock, Ltd., 191 St Vincent street
Royal Glasgow Asylum for the Blind, 111 Saracen street, Possilpark, N.
Small, John, & Co., 31 Argyle st.
Stewarts Brushes, Ltd., 12 Stockwell street
Stewart, D., 102 Landressy st.
Thomson, R., & Co., 46 College st., C.1

BUILDERS

See also Masons; also Wrights, &c.

Adam, J., & Co., Ltd., Titwood rd., Crossmyloof, S.1
Allan, H., 26 Baillieston rd., E.2
Allan, James, & Sons (Contractors), Ltd., 1095 and 653 Pollokshaws road, S. 1. Phone Langside, 1330. Est. 1874
Allison, J., 453 Pollokshaws rd., S.1
Anderson, P. & W., Ltd., 64 Douglas st
Anderson, William, 92 Whitefield road, S.W. 1. Phone Ibrox, 1900
Banks & Son, 315 North Woodside rd., N.W.
Barr & Son, 152 Clarkston rd., Cathcart, S. 4. Phone Merrylee, 1828
Bowie, W., 367 St George's rd., C.3
Broadley, Ltd., 27 Oswald st., C.1
Brown, Fraser, & Co., 24 Durward avenue, Shawlands
Bruce, Robert, & Son, Anwoth street, Tollcross
Calderwood, J., 4 Clifford la., S.W.1
Caldwell, J., Ltd., 290 Kilmarnock rd., S.3
Campbell Bros., 140 Deanston dr., S.1
Cochran, A. M., 173 St Vincent street, C. 2
Collier, George, 105 Balgray hill, Springburn
Collier, R., 58 Munro road, W.3
Cooper, T., & Co., 25 Dobbie's loan; also masons and brickbuilders. Phone Douglas, 5469
Crawford & Sons, Ltd., 162 Crow rd., Partick, W.1
Cumming, J., & Co., 143 Broad st., S.E.
Cumming, John, jun., 12 Chapel st., Maryhill
Davidson, George, & Co., 117 Bath lane, C. 2; building contractors. Phone No. Douglas, 2049
Dick, W., 34 Ronald st.
Dickie & Son, Ltd., Ormond avenue, Muirend
Dunbar, M., 394 Gallowgate
Duncan, T., Industrial Estate, Hillington, S.W.2
Eadie, G., & Sons, 405 Mathieson st.
Emery, John, & Sons, Ltd., 163 Hope street, C. 2. Phone Central, 6280
Findlay & M'Geechan, 8 Paton st.
Findlay, W., & Co., 139 Vicarfield st., Govan
Fleming, J., 141 No. Frederick st., C.1
Gebbie & Co., Ltd., 53 Waterloo st., C.2
Gibbs, G., Marchfield terrace, N.
Gibson, R., & Co., 161 Langside rd., S.2
Gilchrist & Son, Ltd., 29 Stevenson street, S.E.
Goldie, J., & Son, Ltd., 52 St Enoch square
Gordon & Co., 104 Crow rd., W.1
Green, John, & Co. (Glasgow), Ltd., 219 St Vincent street. Phone Central, 1776
Griggs, Ltd., 31 St Vincent pl., C.1
Henderson & Co., 510 Kilmarnock rd., S.3
Hill, John (Builders), Ltd., 5 Taylor street, C. 4. Phone Bell, 1729
Hunter & Marshall, 111 Cambridge st
Ideal Builders, Ltd., 79 W. Regent st., C.2
Jackson, Brown, & Co., 102 Bath st., C.2
Kelvin Construction Co., Ltd., Lochburn road, Maryhill
Kemp, R. & Sons, Bishopbriggs
Kirkwood & Smith, Ltd., 246 Cathcart road
Lawrence, J., Ltd., 50 Wellington st., C.2
Lawrie, E. S., & Co., 19 St Mungo street, C. 4. Phone Bell, 2995
Loudon, Ltd., 45 Haggs rd., S.1
M'Call, W., & Sons, 5 Balmano st., C.4
M'Callum, D., 389 Argyle st., C.2
M'Callum, J. G., 113 Commerce street, C. 5. Phone South, 0427
M'Donald, J., Ltd., 12 Old Dalmarnock road
M'Dougall, A. M., & Co., 24 Dawsar st.
M'Laren, J., Ltd., 318 Paisley road, C.5
M'Lellan, A., Ltd., 200 Shawbridge st., S.3
Mactaggart & Mickel, Ltd., 63 Bath st.
Mactaggart, J. A., 65 Bath st.
Manson, John, & Sons, Skirving st., Shawlands
Mitchell, A., & Sons, Ltd., 20 Muirend avenue (off Clarkston road), Cathcart, S. 4. Phone Merrylee, 2222 and 2223
Morgan, Wm. T., 293 North Woodside road, N.W. (Phone Western, 3137); residence, 18 Lochend crescent, Bearsden (Phone Bearsden, 0556); also slater
Murdoch, R., & Son, 19 Maxwell rd., Pollokshields
Murray, D., 16 Kingsborough gate, Dowanhill, W. 2. Phone Western, 646
Scanhouse, Ltd., 19 St Vincent pl., C.1
Scotstoun Estate Building Co., 86 Victoria Park drive, south, Scotstoun
Scott, H., 12 Overdale st., Langside
Shaw & Son, Ltd., 94 Commerce st., C.5
Sproul & Son, Ltd., 314½ St Vincent street, C.2
Stellmacs, Ltd., 57 Oswald st., C. 1. Phone Central, 5878
Stevenson, Thomas, 91 Old Dalmarnock road, Bridgeton
Stewart & Co., 16 St Enoch sq., C.1
Stewart, Robert D., 83 Wellshot road, Shettleston
Stuart, A. A., & Sons, Ltd., 2230 London road, E.2
Stuart, J., Ltd., 102 Bath st., C.2
Taylor, W., & Son (Glasgow), Ltd., Boden st., Bridgeton, S.E.
Taylor, W. & J., 22 Randolph gardens, W. 1
Thaw, Peter, 660 Duke street, Dennistoun, E. 1; residence, Glazert Bank, Lennoxtown; building and reinforced concrete and public works contractor. Phone Bridgeton, 927
Thom & Co., 54 Gordon st., C.1
Thomson, J. G. & R., 374 Baltic st., Bridgeton
Tomlinson, S., 16 Pine st., S.S.
Train, J., & Co., Ltd., 30 George sq., C.2
Wilson Bros., Ltd., 110 Pinkston road
Woolf, A., Ltd., Gt. Western rd., W.2

BUILDERS (PORTABLE)

Cowiesons, Messrs, Ltd., 3 Charles street, St Rollox, N.; structural engineers and export builders. Tel. address, "Bungalows, Glasgow." Phone Bell, 0903 and 0904
Riddell, Andrew S., 211 Dobbie's loan, C. 4; all classes of timber and corrugated iron buildings. Phone Douglas, 4589
Speirs, Ltd., 257 W. George st., C.2

BUILDERS' MERCHANTS

Alexandra Transport Co., Ltd., 250 Alexandra parade, E. 1; road and building trades' merchants. Phone Bridgeton, 1818 (8 lines)
Arnott, Walter, & Son, Ltd., 249-251 Eglinton street, C. 5. Phone South 1137, 1138, and 1139
Baird, Hughes, & Co., Ltd., 10 Dundas lane, C.1
Brand, Charles (Dundee), Ltd., 250 Kennedy street, C. 4; building material merchants. Phone Bell, 1053
Carrick, Howat, & Lindsay, 121 West George street, C.2
Clow, W. J., & Co., Ltd., 24 Broad st., Mile-End, S.E.
Ferguson, Wm., 72 Waterloo st.
Garngad Brick and Sand Co. Ltd., 470 Garngad road, N Phone Bell, 2994; house Bishopbriggs, 350
Gibb, J., & Co., Ltd., 73 Robertson street, C.2
Glass, Wm., Sawmills, Comely Park street, Gallowgate; building materials of every description bought and sold; offers made for demolition of buildings and works. Phone Bridgeton, 802
Hart & Co., 121 W. Regent st., C.2
Henderson, J. & W., Ltd., 93 West George street, C. 2
Lucas, M'Kenzie, & Co., Ltd., 33 No. Frederick street, C.1
MacKinnon, R., 27 Blythswood sq., C.2
Macpherson & Co., 91 Cadogan st., C.2
Mitchell, Clark, & Co., 147 West Regent street, C.2
Mooney, C., M'Intosh st., Dennistoun
Nelson & Sons, 101 St Vincent st., C.2
Paton, Forsythe, & Co., 98 Hope st., C.2
Rankin Industries, Ltd., 175 West George street, C.2
Reid, J. A., Ltd., 90 Salkeld st., C.5
Riddell & Co., 19 Waterloo st.
Roemmele, Webb, & Co., 113 Douglas street
Ross, A., 195 Bath st., C.2
Scott & Rae, Ltd., 140A St Vincent street, C.2
Steele, J., & Sons, Ltd., 165 Millerston street, E.1
Steven, Charles, & Co., 41 Gourock street, C. 5 (Eglinton Toll); cements, plasters, waterproofers, and insecticides; all building materials. Phone South, 2741 and 2742
Star Builders' Supply Co., 217 St Vincent street C.2
Sutherland, Matheson, & Reid, 50 Wellington street, C.2
Wardrop & M'Gibbon, 39 Cadogan st., C.2

BUILDING CONTRACTORS

Emery, John, & Sons, Ltd., 163 Hope street, C. 2. Phone Central, 6280

BUILDING SOCIETIES

See also Investment, Trust, &c., Companies; also Societies.

Abbey Road Building Society, 119-125 Hope street, C. 2. Phone Central, 0711 and 0712
Bingley Bldg. Soc., 162 Bath st., C.2
City & County House Purchase Co., Ltd., 201 Bath street, C.2
Clydesdale Bldg. Soc., 168 St Vincent street, C.2
Co-op. Permanent Building Soc., 129 Hope street, C.2
Glasgow Building Society, 104 West Regent street. Phone Douglas, 3786 (2 lines)
Halifax Bldg. Soc., 119 St Vincent st., C.2
Leeds Perm., 114 Bath st., C.2
Phœnix Heritable Investment Building Society, 135 Wellington street
Scottish Amicable Building Soc., 104 West George street, C.2
Woolwich Equitable Building Society, 142 St Vincent street, C.2

BUSINESS AGENTS

City Business Agency, 231 St Vincent street, C.2
Learmonth, A., & Sons, 55 Bath street, C. 2
Wardrop, A., 27 Union st.

BUTCHERS

See also Meat Salesmen; also Sausage Makers.

Aitken, Fred. Meat Market, E.1
Aitken, R., 483 London rd., S.E.
Allan, H., 166 Holmlea rd., Cathcart
Allison, T., 180 Allison st., Govanhill
Anderson, Graham, 476 Duke street, Dennistoun, E. 1. Phone No. Bridgeton, 403
Anderson, J., 263 Parliamentary road
Anderson, J., 157 Gt. Western road
Anderson, R., 140 Woodlands rd., C.3
Anderson, Thomas, 666 Eglinton st.
Baillie, A., 1466 Paisley road, west, S.W.2
Ballantyne & Sons, 198 Saracen street, Possilpark, C.4
Ballantyne, J., 38 Northcroft road, Springburn, N.
Barbour, W., 73 Millroad st., S.E.
Barclay, Daniel, 171 Paisley rd., west
Barrie, H., 152A Stobcross st., C.3
Bell, J., 421 Garscube rd., N.W.
Bell, P. D., 147 Allison st., Crosshill
Benjamin, Mrs, 64 Rutherglen road
Black, G., 94 Inglefield st., Govanhill
Blackie, William, 8c Paisley rd., west
Blackie, W., 454 Paisley rd., west, S.W.1
Blackwood, Wm., 382 Byres rd., Hillhead
Blair, W., 22 Main st., Bridgeton
Borland Bros., 196 Kilmarnock rd., S.1
Borland, T., 324 Cathcart rd., S.2
Boyle, Frank, 603A Govan rd., S.W.1
Brechin Bros., Ltd., 269 Sauchiehall street
Brechin, Matthew, jun., 339 Cumbernauld road, E. 1
Brogan, John, Ltd., 379 Argyle st.
Brown & Scott, 144 Paisley rd., west
Brown, A., 455 Keppochhill road, N.
Brown, John, 1069 Dumbarton road, Whiteinch
Brown, R., 12 Queen Margaret place, Kelvinside, N.W.
Brownlie, D., 629 Duke st., E.1
Bryce, John, 380 Ballater st.
Bryce, W., 773 Dalmarnock road
Burgess, J. N., 475 St Vincent st.
Cairns, J., 423 Parliamentary rd., C.1
Cameron, J., 41 Clarkston rd., Cathcart
Cameron, R., 1405 Dumbarton rd., W.1
Campbell, J., 107 Cumberland st.
Cargill, Thomas, 630 Gallowgate
Caskie, Donald, 141 Sword st.
Cheyne, J., 70 Nelson st., C.5
Cochrane & Son, 178 Kelvinhaugh st C.3
Connell, H., 29 Cleland st., C.5
Cooper & Co's Stores, Ltd., 8 Howard street
Core, R., 30 Carstairs st., Bridgeton
Corse & Sons, 33 Rutherglen rd., C.5
Cowell, J. T., 61 Coventry drive
Cox Bros., 214 Kilmarnock rd., Shawlands
Cranston, J., 134 Nithadale rd., Pollokshields
Crowther, John, 433 Maryhill road
Cullen Bros., 81 Hyndland st., Partick
David, J. R., 91 Langlands rd., Govan
Dewar, R., 10 Fulton st., W.3
Dickson, J., 241 Saracen st., Possilpark
Dobbie, James M., 60 Gairbraid avenue, Maryhill, N.W. Phone Maryhill, 118
Docherty, W., 33 Gibson st., Hillhead
Donald, J., 511 Govan road, S.W.1
Donaldson Bros., 506 Cathcart rd., S.2
Dunlop, A., 490 Gallowgate
Dunlop, J., 274 Cumberland st., S.S.
Dunsmuir, W., 190 Mosspark drive, S.W.2
Evans, G., 181 Neptune st., Govan, S.W.1
Ferguson, A., 1017 Maryhill road
Ferguson & Sons, 33 St George's rd., C.3
Ferguson, J., 455 Garscube road
Ferris, J., 131 Byres road
Finnie & Henderson, 5 Bolton drive
Forrest, Archibald, 455 Victoria road, Crosshill
Forrester, A., 6 Clincart rd., S.2
Forsyth, W., & Sons, 58 Alexandra parade
Fraser, James, 291 Byres rd., Hillhead
Gall, W. R., 669 Pollokshaws road
Galloway, Jas. W., Ltd., 87 Union street, C. 1
Gardner, John, Ltd., 386 Dumbarton road, Partick
Gemmell, J., 17 St George's rd., C.3
Gibbons, J., 679 Argyle st.
Gilchrist, T., 219 Parliamentary road
Gillespie, Archibald, 1746 Maryhill road, Maryhill
Gorman, G., 294 Nuneaton st.
Gowan, J., 8 Vine st., Partick, W.1
Graham, D., 128 Rutherglen road
Grant, J., 88 Stockwell street, C.1; and branches
Guthrie, G., & Son, 121 Dalmarnock road
Haldane & Son, 257 Buchanan st., C.1
Haldane, W., 4 Albert rd., Crosshill
Hall, Mrs M., 241 Rutherglen road
Handyside, G., & Co., 113 New City road, C.4
Hannan, Douglas, 153 Hospital st., S.S
Hannan, W. G., 64 Bedford st., S.S.
Hannay, S., 424 Rutherglen rd., C.5
Harvey, G., & Sons, 19 Kilmarnock road, S.1
Harvie, James, 21 Watt st., S.S.
Harvie, Thomas, 31 Kilmarnock road, Shawlands

Hawthorn, J., 263 Clarkston rd., Cathcart
Hay, D., 174 Carnoustie st.
Henderson, J., 411 Argyle st.
Hislop, T., 574 Alexandra parade
Hislop, T., 171 Albert dr., Pollokshields
Houston, A., 1098 Argyle st., C.3
Howie, J., 83 Elder st., Govan
Inglis, W., 602 Rutherglen rd., C.5
Jack, A., 55 Raeberry st.
Jacobs, S., 5 Ballater st., S. S.
Jeffrey, N., 172 Battlefield rd., Langside
Johnstone, Wm., 857 Govan road
Joseph, A., 30 Ballater st., S.S.
Joseph, H., 7 Rutherglen road
Kean, John, 10 Stirling road, C.4
Kent, A., 16 East Vermont st., Kinning Park
Kerr, J., 763 Maryhill road
King, D. C., 93 Stirling road
Kirkpatrick, A., 418 Springburn rd.
Lachlan, J., 239 North st., C.3
Lamont, W., 367 Maryhill rd., N.W.
Lang, A., 139 Sinclair drive, Langside
Lang, J. & J., 519 Duke st.
Lang, T., 1892 Maryhill rd., Maryhill
Lang, W., & Son, 465 Argyle st.
Laurie, A., 176 Aikenhead rd., S.2
Lawrie, A., 4 Polmadie road
Leadbetter, R., 941 Maryhill road, Maryhill
Leishman, A., & Son, 216 Gallowgate
Leslie, W., 8 Rosebery st., C.5
Lindsay, A., 114 Battlefield rd., Langside
M'Clelland, Wm., 27 Old Dumbarton road
M'Connachie, D., 252 Allison st., S.2
M'Culloch, J., 198 North st.
M'Donald, G., 151 Paisley road, west
M'Donald, John, 25 Cambridge st.
M'Donald, John, 203 Paisley rd., west
M'Dougall, A., 627 Duke st.
M'Ewen, J., 668 Rutherglen road
M'Fadyen, W., 26 Roebank st.
M'Farlane, W., 7 Elderslie st.
M'Gavin, William, 1143 Pollokshaws road, Crossmyloof.
M'Gilchrist, J., 988 Dumbarton road, Whiteinch
M'Gregor, C., 1070 Pollokshaws rd., S.1
M'Gregor, E., 478 Scotland st., S.1
M'Indoe, W. R., 45 Sinclair drive, Langside
M'Intyre, D., 43 Candleriggs
MacKay, W., 105 Gt. Western rd., C.4
M'Keans, Ltd. (pork), 280 St George's road, C.3
M'Kechnie, J., 10 Kildrostan buildings, Pollokshields
M'Kellar, A. & D., 313 Parliamentary road
M'Kendry, J., 160 Castle st., C. 4. Phone Bell, 2077
M'Kirdy, J., 125 Shamrock st., C.3
M'Knight, C., 125 Parliamentary rd
M'Lachlan, H., 71 Clarkston rd., S.4
M'Laren, G., 1043 Gallowgate
M'Millan, Hannah, & Co., Ltd., 153 Kilmarnock road, Shawlands
M'Millan, R., 434 Duke street, E. 1. Phone Bridgeton, 3485
M'Morran, J., 350A Duke st., Dennistoun, E.1
Macvicar & Son, 599 Gt. Western rd., W.2
M'Whinnie & Sons, 21 Neptune st., Govan, S.W.1
Marley, Wm., 671 Cathcart road
Marshall, A. & J., 264 Great Western road
Marshall, W., 748 London rd., S.E.
Meiklejohn, R. B., Ltd., 31 Jamaica street, C.1
Menzies, T. W., & Son, 121 Albert dr., Pollokshields
Miller, J., 334 Allison st., Govanhill
Mooreland, G., 186 Butterbiggins rd., S.2
Morland, A., 80 Alexandra parade, E. 1
Munro, A., Ltd., 130 Cheapside st., C.3
Murchie, H., 115 Watt st., S.S.
Murchie, H., 519 Scotland st., S.1
Newlands, J., 146 Keppochhill rd., N.
Nisbet, J., 1428 Gallowgate
Northern Farmers, 625 Gt. Western rd.
Ogston, J., 203 Paisley road
Orr, R., 11 Glebe st.
Pate, W., & Sons, 1066 Dumbarton rd., Whiteinch, W.4
Paton, J. M., 484 Crow road, Jordanhill
Pollock, R., 128 Tweedsmuir road, S.W.2
Poole, Thomas, 468 Cathcart road, Govanhill
Raeburn, C., 56 Ibrox st., Govan
Rankin, A., 12 Westmuir st., Parkhead
Rankin, J., 722 Gallowgate
Rankin, H., 34 George st., C.1
Rankin, R., 229 and 271 Maryhill road, N.W. Phone Douglas, 0134
Roberton, J. & G., 581 Duke st.
Roberteon, A., 110 Norfolk st.
Robertson, J. & W., 164 Dumbarton road, Partick
Robertson, T., 42 Wilton st.
Robinson, J., 1105 Cathcart road
Rodger, R., 5 West Milton st., Port-Dundas
Rodger, R., 53 Canal st., Port-Dundas
Rodgers Bros., 171 Cowcaddens st.
Rodgers, J., 58 George st.
Rowley, W., 1143 and 1029 Maryhill road, Springhill
Roy, J., 225 High st.
Russell & Son, 88 Langlands road, Govan, S.W.1
Sayers, C., 162 Main st., Bridgeton
Scoles, T., 819 Govan road, Govan
Scott, R., 88 Caledonia rd., C.5
Shearer, A., 1132 Argyle st.
Sherret, A., 139 Castle st.
Simpson & Sons, 109 Airth dr., Mosspark, S.W.2
Simpson, John, 261 Great Western rd.
Sinclair, David, 152 Crown st.
Sinclair, J., 237 Kilmarnock rd., S.1
Sinclair, R., 675 Dumbarton rd., W.1
Sloan, R., & Son, 538 Argyle st.
Smellie, T., 334 Crow rd., Jordanhill
Smith, A., 528 Gallowgate
Smith, J., 86 North st.
Smith, Wm., 1123 Dumbarton road, Scotstoun, W. 4 (Phone Scotstoun, 1519); 1369 Dumbarton rd., Scotstoun, W. 4 (Phone Scotstoun, 2158); 1574 Dumbarton rd., Scotstoun, W. 4 (Phone Scotstoun, 3118); and 699 Dumbarton road, Partick, W. 1
Soffer, B., 103 Ballater st.
Somerville, J. A. & J., 8 Alexandra parade, E.1
Sommerville, T., 793 Maryhill rd., N.W.
Spier, J. & R., 156 St George's road
Staward, R., 18 Gourlay street, Springburn, C. 5
Steel, J., 512 Springburn road
Stevenson, W., 27 Copland rd., Govan
Stewart Bros., Ltd., 566 Dumbarton road, W.1
Stitt, R., 369 Dumbarton rd., Partick
Strang & Sons, 24 Aikenhead rd., S.2
Strang, W., 120A Naburn st.
Stuart, F., Ltd., 67 Errol st., S. S.
Swan, D., 38 Calédonia road
Temple, D., 230 Saracen st., Possilpark
Thomson, J., 158 Gloucester st.
Thomson, T., & Son, 86 Bedford st.
Thomson, W., 186 Cumberland st., S.S.
Train & Co., 207 Albert dr., Pollokshields
Train, James, 404 Gallowgate
Vallance & Son, 336A Duke st., Dennistoun, E. 1
Walker, T., 944 Dumbarton road, Whiteinch
Walker, Wm., 384 Duke st.
Wallace, W., 118 Stirling road
Warden, R., 18 Dunchattan st.
Watson, Edward, Sons, & Co., Ltd., 254 Albert dr., Pollokshields, S.1
Watson & Stewart, 239 Cowcaddens st.
Watson, W., 41 Byres road, Partick
Watt, W., 185 Parliamentary road
Welsh, A., 1035 Cathcart road
Whitecross, Alexander, 80 Petershill rd.
Wilson, J., & Sons, 44 Dundas st., City
Wilson, J., 27 Dunchattan st., Dennistoun
Wilson, T., 278 Gallowgate, C.4
Wilson, W., 48 Main st., Bridgeton
Wilson, W., 72 Crown st., C.5
Winning, J., 60 Neptune st., Govan
Wood, G., 147 Elderslie st.
Wood, W., 102 Langlands rd., Govan
Wright, J., 990 Crow road, Temple

BUTCHERS' EQUIPMENT

Little, S. B., & Co., 401 Gallowgate, S.E.
Smith & Stevenson, Ltd., 3 Fisher st.

BUTTON MANUFACTURERS

Bevens & Co., Ltd., 9 Duke st., C.4
Buttons, Ltd., 76 Wilson st., E.1
Sands & Graham, Ltd., 48 Miller st., C.1
Watson & Ewan, 67 M'Alpine st., C.2

CABINETMAKERS

See also Antiquities (Dealers in); and Upholsterers.

Abbey, R., Ltd., 286 Parliamentary road
Adam & Gray, 21 Sandyford Place la.
Allan, J., 177 Wallace st., C.5
Andrew, R. M., & Co., 984 Pollokshaws road. Phone Langside, 515
Argyle Chair Works, 83 Colvend st., Bridgeton, S.E.
Barton, R. & J., & Co., 46 Wellington lane
Baxter, Ltd., 223 Wallace st., C.5
Birrell, Geo., 48 London road, C. 1
Brown & Beveridge, Ltd., 194 Bath st., C.2
Brown & Co., 73 M'Alpine st.
Brown, J. A., & Son, 242 Hope st.
Bryce, M., & Son, Ltd., 126 Sauchiehall street
Burleigh, A., 142 North st., C.3
Campbell & Co., 60 Union st.
Charmatz, R., 215 Commercial rd., C.5
Clydesdale Cabinet Works, 280 Cathedral street, C.4

Cabinetmakers—contd.

Craig, J., 342 West Princes st., C.4
Crawford, J., & Co., 91 Elderslie st., C.3
Currie, H. T., & Co., 53 Cresswell st., Hillhead
Daer, J. M., 157 Cathcart road
Edgar, John, 56 Forth st., Pollokshields
Findlay, J., 9 Cresswell lane, Hillhead
Gall, A., & Co., 617 Pollokshaws road, Strathbungo, S. 1.; also joiners. Phone Pollok, 0053
Gardner, A., & Son, Ltd., 36 Jamaica street. Phone Central, 0826, 0827, and 0828.
Glendinning, Wm., 116 Park road
Gradman, S., 89 Kingston st., C.5
Graham, P., 58 Gibson st., W.2
Grant, M., 173 Cowcaddens st., C.2
Green & Sons, 46 St Andrew's sq., C.1
Griew & Co., Ltd., 24 Stockwell st., C.1
Haughey, C. & J., 144 St Peter's st., C.4
Henderson, J., 39 Pollok st.
Hill, R. Wylie, & Co., Ltd., 20 Buchanan street
Jackson, R. & J., 86 Darnley st., Pollokshields
Kirkpatrick, H., 21 Drury st.
Laird & Son, 439 Gt. Western road, C.4
Laird, J., & Son, 1113 Argyle st., C.2
Leon & Co. (Glasgow), Ltd., 270 Ballater street
Lewis, A., & Co., 50 Frazer st., S.E.
M'Cardle, R., 407 Shields rd.; jobbing cabinetmaker, upholsterer, and joiner. Phone South, 1779
M'Kail, J., & Son, 27 Balnain st.
M'Kay & Co., 23 Bothwell st.
M'Naughton & Holmes, 249 Lawmoor street
Mackay & Davidson, 180 Ingram st., C.1
Mason & Co., 54 Sword st., E.1
Miller & Miller, Ltd., 24 Mitchell st.
Miller, Robert, 1074 Pollokshaws road
Montgomery Bros. & M'Lennan, Ltd., 51 Barrowfield street, E.
Montgomery, T., & Co., 27 Otago st., W.2
Morris, H., & Co., Ltd., 147 Milton street, Port-Dundas
Morton & Hume, Ltd., 311 Bell st., C.4
Muir Simpsons, Ltd., 309 to 313 Sauchiehall street, C. 2. Tel. add. "Interiors, Glasgow." Phone Douglas, 0755, 0756, and 0757 (3 lines), with departmental extensions
Murphy, J., 15 Oxford st.
Patersons (Glasgow), Ltd., 79 Howard street
Reid, J., & Son, 381 Argyle st., C.2
Robertson, A. & W., 14 Bridge st., C.5
Sadler, A., 17 Gt. George lane, W.2
Scott, David, 372 Springburn road
Shields Furniture Co. (Wm. B. Mitchell), 1 Leslie street, S.1. Phone Pollok, 4062
Shulman, S., 60 Logan street, C. 5. Phone South, 0399
Sinclair, A., & Sons, 10 Mitchell lane
Smith & Son, 129 Nelson st.
Smith, E., 95 Montrose st., C.4
Smith, F., 71 Mitchell st.
Sragowitz & Gillman, 49 Surrey st., C.5
Stewart, A. & W., 51 Bell st., City
Strump, B. & E., 417 Sauchiehall st., C.2
Stuart & Stuart (of Glasgow), Ltd., 65 St George's road
Taylor Bros., Ltd., 91 Fordneuk st., S.E.
Tevendale, W., & Sons, 1606 Maryhill road
Thompson, F., 172 Sword st., Dennistoun, E.1
Thomson, A., & Sons, Kilbirnie st., C.5
Thomson Bros., 11 Glendale st., E.1
Todd, James, 397 Byres road
Walker, F. M., Ltd., 36 Weaver st.
Weir & Hamilton, 32 Woodlands rd., C.3
Wilson, G., 10 Cleveland st.
Wilson & M'Caig, 29 Elmbank cres., C.2
Wylie & Lochhead, Ltd., 45 Buchanan street, C. 1. Tel. add. "Wylie, Glasgow." Phone Central, 3880-3889

CABINETMAKERS (WHOLESALE)

Borman Bros., Ltd., 11 Ritchie st., C.5
Dykes, J., Ltd., 81-85 James st., Bridgeton, S.E.; wholesale cabinetmakers and furniture manufacturers. Telephone Bridgeton, 2594
Tuxman, H., 45 Rutherglen rd., S.S.

CABLE MANUFACTURERS

See Electric Wire, &c., Manufacturers.

CALCULATING MACHINE MAKERS

Adrema, Ltd., 50 Wellington st., C.2
Block & Anderson, Ltd., 63 Berkeley street, C.3
Burroughs Adding Machine, Ltd., 120 St Vincent street, C. 2. Phone City, 4921
Felt & Tarrant, Ltd., 62 Robertson st., C.2
MacLeod, J., Ltd., 116 Hope st., C.2

CALENDERERS AND PACKERS

Rennie, D., & Co., 10 George st.
Walker, William, & Co. (Packers), Ltd., 18-38 Houldsworth street, C. 3. Tel. address, "Ready, Glasgow." Phone Central, 6481
Wallace & Co., 111 John st., City

CALICO, MUSLIN, AND SILK PRINTERS

Calico (The) Printers' Association, Ltd., 4 West Regent st.
Black & Wingate, 4 West Regent st., C.2
Glen, John, & Sons, 20 Renfield st.
Guthrie & M'Arly, Ltd., 4 West Regent street
Richmond & Co., 19 West George st.

CAMERA REPAIRERS

Templeton & M'Kie, 119A Waterloo street
Templeton, S., 99 Waterloo st., C.2; dealer

CANDLEMAKERS

See also Tallow Chandlers.

Price's Patent Candle Co., Ltd., 25 West George street
Shearer & Harvey, Ltd., Copland rd., Govan

CANNED GOODS MANUFRS.

Macgregor, Jean, Ltd., Watt road, Hillington, S.W.2. Phone Halfway, 1374

CAP MANUFRS.

See Hat and Cap Manufrs.

CARD AND BOOK EDGE GILDERS

Milne, Early, & Co., 96 Miller street, C. 1. Phone Central, 4184

CARD CUTTERS

Menzies, H. & D., 4 Brunswick la.

CARD MAKERS

Milne, Early, & Co., 96 Miller street, C. 1. Phone Central, 4184
Stark, G., & Sons (1934), Ltd., 188 North Woodside rd., N.W. Phone Douglas, 3154 and 3640

CARDBOARD BOX MAKERS

See Box Makers (Plain and Fancy).

CARGO SUPERINTENDENTS

Arnett & Co., Ltd., 10 Plantation st.
Campbell, A., & Co., 93 Hope st.
Cargo Superintendents, Ltd., 17 Oswald street, C.1
Main, Malcolm, 407 Paisley rd., west
Philips, Conquest, & Damala, 93 Hope street, C.2
Taylor, A., & Son, 10 Plantation st.

CARPET BEATERS

Glasgow Carpet Beating Co., 100 Albert drive, Pollokshields
Scottish Vacuum Cleaner Co., Ltd., 301A St Vincent st., C.2
Vac Klean Service Co., 35 Ashley st.

CARPET MANUFACTURERS

See also Mat, &c., Manufacturers.

Adam, W. & R. R., Ltd., 145 Queen street, C. 1
Birstall Carpet Co., Ltd., Springfield court, Queen street, C.1
Blackwood, Morton, & Sons, Ltd., 99 Glassford street, C.1
Brintons, Ltd., 33 Stockwell st.
Carpet Mfg. Co., Ltd., 65 Virginia st. Virginia street
Carpet Trades, Ltd., 146 Argyle st., C.2
Firth, T. F., & Sons, Ltd., 38 Queen street, C. 1. Phone Central, 4771 and 4772
Gray & Sons, Ltd., 8 Buchanan st., C.1
Lyle, John, & Co., Ltd., 10 Fordneuk street, Mile-end
Morton, A., Sons, & Co., 136 Renfield street, C.2
Norwell & Co., Ltd., 28 Miller st., C.1
Templeton, J., & Co., Templeton st.
Tomkinsons, Ltd., 16 So. Frederick st., C.1
Widnell & Stewart, Ltd., 8 Springfield court, C.1
Wolfson & Shenkin, 25 Queen street, C. 1. Tel. add. "Persians, Glasgow." Phone Central, 7161 and 7162
Worth Bond, T., & Sons, Ltd., 99 Glassford street, C.1

CARPET (ORIENTAL) IMPORTERS

Wolfson & Shenkin, 25 Queen street, C. 1; importers and shippers of Persian, Turkey, Chinese, and Indian carpets and rugs. Tel. add. "Persians, Glasgow." Phone Central, 7161 and 7162

CARPET REPAIRERS

Wolfson & Shenkin, 25 Queen street, C. 1. Tel. add. "Persians, Glasgow." Phone Central, 7161 and 7162

CARPET WAREHOUSEMEN

Behar, J., 492 Sauchiehall st.
Bogie, J., Ltd., 128 Renfield st., C.2
Grierson, Anderson, & Co., Ltd., 49 Queen street, C.1
Muir Simpsons, Ltd., 309 to 313 Sauchiehall street, C. 2. Tel. add. "Interiors, Glasgow." Phone Douglas, 0755, 0756, and 0757 (3 lines), with departmental extensions
Ogg Bros., Ltd., 2 Paisley road, west
Rose & Co., Ltd., 12 Purdon st., W.1
Shaw, Walker, & Co., 14 Union st.

CARRIAGE AND MOTOR HIRERS

See also Motor Car, 'Bus, and Char-a-banc Hirers.

Davidson, Robert, 11 Whitevale st., Dennistoun, E. 1; branches, 1193 Gallowgate, E. 1, and 1043 Tollcross rd., E. 2. Phone Bridgeton, 2001 and 2002

CARRIERS

See also Railway Companies.

Argyll Transports, Ltd., 38 James Watt street, C. 2. Phone Central, 3357
Atlas Express Co., Ltd., 202 Albion street, C.1
British (The) Express Co., Ltd., 35 Montrose street; carriers to all parts. Phone Bell, 2993
Brown & Lynn, 16 Fisher st., E.1
Brown, W., & Sons, 70 Bell st.
Carriers' Quarters, 17 Miller st.
Central Delivery Co., 114 Holm st., C.2
Cowan & Co., 54 George square
Dunlop, J., 501 Dumbarton rd., Partick
Eagle Express Delivery, 597 Argyle street, C.3
Elrick & Hutcheon, 66 Vicarfield street, S.W. 1; carriers between Glasgow and Aberdeen. Phone Govan, 0825
Frame, A., 40 Wellmeadow road, S.3
Inkster & Co., 62 Argyle st.
Kemp & Sons, 31 Hutcheson st., C.1
MacAulay's, 43 College st., C.1
M'Donald, J. & S., 17 Miller st.
Mackie & Co., 52 Osborne st., C.1
Moffat, W. & A., 62 Argyle st.
Osborne, T., 85 Virginia st.
Pitt & Scott, Ltd., 5 Dixon st
Rapid Transport Co., 266 Clyde st., C.1
Robertson, W., 17 Miller st.
Smith & Son, 104 Howard st., C.1
Star Motor-Express Co., 40 W. Campbell street
Sutton & Co., Ltd., 170 Buchanan st.
Totten & Co., 49 Crow road, Partick, W. 1, 6 York street, C. 2, and 91 King street, C.1; between Glasgow, Port-Glasgow, and Greenock daily; carriers' quarters, 70 Bell street. Phone Western, 5991 and 5992
Wordie & Co., Ltd., 125 Buchanan st., C.1; and branches
Young's, Ltd., 173 Scotland st., C.5

CARTAGE CONTRACTORS AND CARTERS

See also Contractors.

Allison, J., Ltd., 53 Bishop st., Anderston, C.3
Alexander, J. Y., 469 Pinkston road
Barrie, Isaac, 32 Midland st., Port-Dundas, C.4
Barrie, J., 31 Dunblane st., C.4
Box & Co., Ltd., 167 St Vincent st., C.2
Boyd & Son, Ltd., 113 Berkeley st., C.3
Brechin, Archibald, 140 Pinkston road
Carmichael, W., 33 Broadford street, Port-Dundas, C.4
Clark, A. & J., Ltd., 26 Eglinton street, C. 5; stables, 10 Wallace street. Phone Nos. South, 1021 and 1022
Craig, John, 1 Robertson st.
Crawford, J., & Sons, 41 Manse brae, Cathcart
Cullen, D. & A., Ltd., 27 Hawthorn street, Possilpark
Dick, George, 66 Clifford la., S.W.1
Dolan, Wm., 13 Salisbury st., S.S.
Donald, J. & A., 74 Mordaunt street, S.E. Phone Bridgeton, 3205
Gemmell & Sons, 35 Dawsholm road, N.W.
Gray, J., 5 Sandy road, Partick
Grierson, R., & Co., 125 Buchanan street, C.1
Hemphill, Ltd., 97 Inglefield st., S.2
Hodge, A., 1060 Gallowgate
Kerr & Son, Stobcross depot, Minerva street, C.3
Kyle, S., 6 Auchentoshan ter., Sighthill, N.
Lendrum, Ltd., 16 Falfield st.
Lowrie, W. P., & Co., Ltd., 90 Clyde Ferry street
Lyle & Co., Ltd., 21 Shaw street, S.W. 1. Phone Govan, 38
M'Innes & Sons, Ltd., 12 Catherine place
M'Kay, D., & Son, 15 Wellington st.
M'Lellan, A. & J., Ltd., 15-17 Stanley street, Kinning Park; registered office, 18 Stanley street; also at Tunnel street and Princes dock. Phone Office, South, 2727, 2728, and 2729
M'Millan, Wm., 97 Inglefield st., Govanhill, S. 2. Phone Pollok, 2944
M'Neil, J., & Sons, 67 Cadogan st.
M'Neill, M., Ltd., 10 Stobo st., Camlachie, E.1
Marshall, George, 470 Dobbie's loan
Murray, D., Ltd., 954 Maryhill road, N.W.
Parker, J. & T., 7 Tylefield st., S.E.
Pollock, M., Arden la., Maryhill, N.W.
Prentice, J., 80 Millburn st., Springburn
Richardson & Co., 60 Mill st., Bridgeton
Ritchie, A., Ltd., 19 Oswald st., C.1
Robb, Ltd., 30 Soho st.
Shaw, J., 96 Admiral st.
Sinclair, J. & W., 43 Virginia st.
Smillie, F., & Co., Ltd., 40 Carmichael street, S.W.1
Smith & Leishman, Ibrox st., Govan
Spittal, R. D., Ltd., 41 Fountainwell road, N.; cartage and haulage contractors. Phone Springburn, 5277
Thomson, J., & Co. (Trustees of), 82 Clyde street, C.1
Thomson, J., & Son, 42 Bilboa street, C.5
Wilkie, Gavin, Ltd., 128 Boden street, Bridgeton. Phone Bridgeton, 3033
Young & Sons, 54 Candleriggs, C.1
Young, J., & Co., 120 Kelvinhaugh st.

CARTWRIGHTS

See also Wrights and Joiners.

Barrie, J., 12 Rodney st.
Kelly, T., 17 Sandy road, Partick

CARVERS AND GILDERS

See also Picture-Frame Makers; also Wood Carvers.

Menzies, C. R., 87 Cambridge st.
Miller, A. S., 162A Bath st.
Weir & Clyde, 463 Eglinton st.

CASE HARDENERS

Milligan, James W., & Co., 271-289 Shields road, S. 1; also chain makers and annealers. Phone South, 1947

CASH REGISTER AND CREDIT FILES

Cash Register Co., 407 Eglinton st., C.5
Gledhill & Sons, Ltd., 57 Oswald st., C.1
National Cash Register Co., Ltd., 88 Mitchell street, C. 1. Phone Central, 7697 and 7698
Paterson & Co., 223 Holm st., C.2
Walker & Sons, 480 Maryhill rd., N.

CASH REGISTER MANUFRS.

National Cash Register Co., Ltd., 88 Mitchell street, C. 1. Phone Central, 7697 and 7698

CATERERS

Kerr, S., Ltd., 66 Kingston st., C.5
Kerr, W., & Son, Ltd., 490 Sauchiehall street, C.2
North and South Caterers, Ltd., 153 North street, C. 3.
Ready Service, 219 Sauchiehall st., C.2

CATTLE FOOD MANUFRS.

Miller & Co., Ltd., 92 Adelphi street, C. 5; cattle and horse food makers. Phone South, 0739
Scottish Agric. Industries, Ltd., 53 Bothwell street, C.2

CATTLE SALESMEN

See also Live Stock Agents.

Nelson, Thomas C., Ltd., 39 Bellgrove street, E. 1. Tel. add. "Oxen, Glasgow." Telephone Bridgeton, 3174. See advt. at end of book

CEMENT MANUFACTURERS AND MERCHANTS

See also Lime Merchants.

Caledonian Portland Cement Co., Ltd., 29 St Vincent pl., C. 1; Marketing — "Caledonian Portland" cement. Tel. add. "Cement, Glasgow." Phone Central, 5205 (4 lines)
Cement Marketing Co., Ltd., 20 Renfield street, C.2
Clyde Portland Cement Co., Ltd., 37 Renfield street, C.2
Clyde Trading Co., Ltd., 834 Argyle st.
Gardner & Greenshields, 125 Pollok shaws road, S.1
Henry, E., 141 St Vincent st., C.2
Johnstons & Paton, 52 Robertson st., C.2
M'Ara, J. A., & Co., Ltd., 39 Cavendish street, S.S.
M'Creath, Taylor, & Co., Ltd., 30 Jamaica street. Phone Central, 8943 (6 lines)
Metalline Cement Co., 112 Bath st.
Ross, W. C., Ltd., 19 Waterloo st., C.2
Scottish Cement Sales, Ltd., 109 Hope street, C.2
Tunnel Portland Cement Co., Ltd., 37 Renfield street, C.2
Wailes Dove Bitumastic, Ltd., 145 Queen street

CHAIN AND ANCHOR MAKERS

Brown & Co., Ltd., 170 Hope st., C.2
Gray & Morrison, 29 Camden st., C.5
Hutchison, George H., Ltd., 200 St Vincent street, C. 2. Phone Central, 0353 and 0354
Watson & M'Lean, Ltd., 104 Harmony row, Govan

CHAIR MANUFACTURERS

Ayres, C., 162 Colvend st., Bridgeton
Keen, Wm. H., 58 Slatefield st.
Ninian, R., & Son, 20 Orr place
Springfield Chair Co., Ltd., Millerfield road, Dalmarnock
Torbet, Wylie, & Co., 17 Cochrane st., C.1
Walker, John, & Sons (Glasgow), Ltd., 1337 London road
Watson, W., 11 Camden st., C.5

CHANDLERS

See also Hardwaremen.

Angus, Miss, 279 Main st., Bridgeton
Baird, Mrs, 1113 Gallowgate
Fleming, Miss, 120 M'Lellan st., S.1
Harkins, Miss, 337 Ballater st., S.S.
Kelton, A. A., 80 M'Lellan st.
Meikle, J., 224 Berkeley st.
Mulholland, Miss, 586 Duke st.
Rankin, A., 115 Naburn st., S. S.
Rankin, T., 665 Maryhill road

CHARITABLE AND BENEVOLENT INSTITUTIONS

See Miscellaneous.

CHEMICAL BROKERS AND MERCHANTS

Anglo-Scottish Chemical Co., Ltd., 20 Renfield street, C.2
Arthur & Hinshaw, Ltd., 4 Blythswood square, C.2
Barr's Chemical Co., Ltd., 93 Pitt st.
Brooks, H., & Co., Ltd., 12 Renfield st.
Bryce & Bumpff, 223 West George st.
Cameron, Warnock, & Co., 105 West George st.
Cuthbertson, J., & Co., 86 Clyde st.
Gemmill, W. N., & Co., 142 Queen st.
Henderson, Hogg, & Co., 17 Cadogan street, C.2
Henderson, Thos., & Co., Ltd., 121 S Vincent street
Kings & Co., 103 Bath st.
Kirkpatrick & Lauder, Ltd., 180 Hope street, C. 2. Tel. add. "Kirkpatrick, Glasgow." Phone Douglas, 2832 and 2833
Miller, Jas., Son, & Co., Ltd., 90 Mitchell street, C. 1
Munro, R. A., & Co., Ltd., 116 Hope street, C.2
Page, C., & Co., Ltd., 41 St Vincent place
Pitt & Co., 95 Bath st.
Rankin & Tod, 27 Oswald st., City
Shields & Ramsay, Ltd., 104 West George street
Wardrop & Co., 80 York st., C.2
Westwood, Macneill, & Co., 53 Waterloo street
Wilson, T., 20 Renfield st.

CHEMICAL MANUFRS.

Baird & Co., Ltd., 168 West George street, C.2
British Charcoals & Macdonalds, Ltd., 51 Biggar street, E.1
Clyde Valley Chemical Co., Ltd., 31 Brown street, C.2
Colloid Products, 14 Netherfield st., E.1
Compact Chemicals, Ltd., Hillington, S.W.2
Cooper, M'Dougall & Robertson, Ltd., 255 Lochburn road, Maryhill
Craigbank Chemical Co., Ltd., 170 Buchanan street, C.1
Ferguson, W. S., & Co., Ltd. (successors to Lawes Chemical Co., Ltd.), Whitefield Chemical Works, 45 Haggs road, S.1. Tel. add. and Phone Langside, 3599. Est. 1840
Garroway, R. & J., 694 Duke st., E.1
Gartly & Co., 54 Carmichael street, Govan, S.W.1
Gelo Products Co., 153 North st., C.3
Glasgow Chemical Co., Ltd., 151 Millerfield road, S.E.
Hermidt Canker Cure Co., Ltd., 116 Hope street, C.2
Roemmele, H. M., & Co., 65 West Regent street, C. 2. Tel. add. "Roemmele, Glasgow." Phone Douglas, 7217
Roxburgh, Morgan, & Co., Ltd., 41 Cavendish street, C.5
Sandoz Co., Ltd., 69 Dunlop st., C.1
Saroc Chemical Products, Ltd., 193 Broomloan road, Govan, S.W.1
Scottish Agricultural Industries, Ltd., 53 Bothwell street, C.2
Shand Bros., Ltd., 20 Renfrew st., C.2

Sunshine Bleach, Ltd., North Hillington, S.W. 5. Phone Halfway, 1485
Tennant, Charles, & Co., Ltd., Glenconner Works, North Hillington, S.W. 2. Tel. add and Cables, "Tennant, Glasgow." Phone Halfway, 1781 (4 lines). See advt.
Townsend, J., Ltd., 31 Townsend st., Port Dundas, C.4
Turnbull & Co., 100 Camlachie st., E.1
Weston & Co., 61 Dunlop st., C.1
White, John & James, Ltd., 7 West George st., C. 2; manufacturers of bichromates and chromates of potash and soda; bichromate of ammonia; oxide of chromium; chromic acid and chrometan liquor and crystals. Tel. add. "Bichrome, Glasgow." Phone Nos. Central, 9147 and 9148
Young & Co., Ltd., Cranstonhill Chemical Works, Elliot st., C.3

CHEMISTS (ANALYTICAL)

Herdsman, W. H., 141 Bath st.
M'Call & Millar, 97 Maryhill rd., N.W. Phone Douglas, 0100
MacCallum, Douglas A., 93 Hope st.
Tatlock & Thomson, 156 Bath st., C.2
Wallace & Clark, 266 St Vincent st.
Webster, J., 562 Dumbarton rd., Partick, W.1

CHEMISTS AND PHARMACISTS

Including Medical Dispensaries and Surgeries.

Abbott, E., 265 Maryhill rd., N.W.
Acton, A., 173 Paisley rd., west, S.W.1
Anderson & Ireland, 513 Springburn road, N. Phone Springburn, 5259
Anderson, Dr J., 23 Old Dumbarton road
Anderson, J., 372 Cumbernauld road, E.1
Andrews, D., 66 Ardgowan st., C.5
Angus, J. H., 418 Maryhill road
Arthur, H. P., 361 Victoria rd., Crosshill
Aspol, Ltd., 6 Grove st., C.4
Baird, R., 352 Aikenhead rd., S.2
Ballingall & Co., 449 Great Western road
Banake Co., Ltd., 5 Oswald st., C.1
Barclay, J., 1127 Shettleston road, Shettleston
Beatson & Fraser, Ltd., 1001 Maryhill road
Beck, Dr. 476 Maryhill road
Black, David, 584 Alexandra parade, E. 1
Bonnar, W., 742 Rutherglen road
Boots Ltd., 101 Sauchiehall st.
Boyle, W., 204 Cathedral st., C.4
Bray, W., 222 Paisley road, west
Breingan, D., 26 Dundas place, C.1
Brown, A. H., 240 Kilmarnock road
Buchanan, Dr P. S., 60 Parliamentary road
Buckley, A., 491 Victoria road, S.2
Calder, R., 584 Cathcart road, S.2
Cappell, Ltd., 525 Gt. Western road, Hillhead
Cargill, T., 268 Crown st., C.5
Carmichael, M., Ltd., 1103 Pollokshaws road, S.1
Carmichael, W., 259 Kilmarnock rd., S.1
Chisholm, A. M., 476 Cathcart road
Chisholm, J. O., 42 Woodlands road
Climie, J., 630 Rutherglen road
Cook, Dr J., 112 Castle street
Craig, W., 9 Kildonan ter., S.W.1
Crawford, Dr T., 909 London road
Crystal Pure Drug Co., Ltd., 24 Cecil street, Hillhead, W.2
Cullen, Wm., Ltd., 18 Harmony row, Govan
Currie, John, Ltd., 39 Eglinton st.
Curris, W. L., 223 Byres road
Danskin, T., 514 St George's road
Davidson, Dr M., 47 Westmuir street, Parkhead, E.1
Davidson, Dr W., 1234 Shettleston rd., Shettleston
Dawson, J., 55 South Portland st.
Dickie, W. B., 342 Crow rd., Jordanhill, W.3
Dickson, R., 116 New City road
Dougall, Elizabeth M., The Wilton Pharmacy, 48 Wilton st., N.W.; residence, 138 Dorchester avenue, W. 2. Phone Maryhill, 536
Downie, James W., 801 Maryhill road, Maryhill
Duff, P. M., 143 Dumbarton rd., Partick
Duncan, D., Ltd., 743 Gallowgate. Phone Bridgeton, 874
Duncan, J., Ltd., 34 Gibson st., W.2
Dunn, E., 509 Cathcart road, S.2
Dunn, H., 5 Victoria road, S.2
Edwards, J., 71 Cumberland st., C.5
Ferguson, Peter, 1272 Argyle st.
Ferguson, T. W., 335 Cathcart road
Finlayson, A., 136 Crown st., C.5
Foster, John, Ltd., 479 Sauchiehall st., C.2
Fraser, A., 29 Norfolk st., C.5
Fraser, J. A., 183 Eglinton st.
Frazer & Green, Ltd. (chemists to Her Late Majesty Queen Victoria), 127 Buchanan st. Phone Central, 7766
Freedman, N., 22 Ballater st., Gorbals
Furst, S., 660 Argyle st., C.3
Fyfe, J., 558 Cathcart rd., Govanhill
Gibson, S., Ltd., 135 London road
Gilchrist, J., 114 Gorbals st., C.5
Gilmour, J. P., Ltd., 312 Cathcart road
Gordon & Fraser, Ltd., 376 Argyle st., C.2
Graham, Charlotte, M.P.S., 143 Kirkintilloch road, Bishopbriggs, Phone No. Bishopbriggs, 107
Grant, James, 369 Eglinton st.
Gray, F. B., 1067 Cathcart road
Grierson, G., & Son, 539 London road, Bridgeton Cross, S.E.
Hart, J. M., 456 Paisley road, west
Hepburn, J. P., 1384 Cowcaddens st.
Hogg, D., 1051 Pollokshaws rd., S.1
Hogg, R., 357 Paisley road
Horne, A., 98 Paisley rd., west, S.W.1
Howie, A., 114 Boebank st., E.1
Hume, Robert, 41 Cowcaddens st.
Hunter, John, 455 Clarkston road
Hunter, Thomas, 75 Nelson st., C. 5
Hyslop, Thomas, 143 Maryhill road
Jasp & Co., 268 Buchanan st., C.1
Jamieson, A. B., 381 Ballater st.
Johnstone, J. H., 303a Parliamentary road
Kay Bros., 51 Elderslie st., C.3
King, J., 473 Tantallon rd., Langside, S.1
Kitchin, G. S., 116 Nithsdale road, Pollokshields
Lennox, Jas., 80 Queen Margaret drive, Kelvinside
Lindsay, D., 998 Maryhill rd., Maryhill
Linklater, R., 147 Paisley road, west, S.W.1
Links, M., 183 Duke st., E.1
Love, E., 70 Caledonia road, C.5
M'Cowan & Adam, 176 Castle st.
M'Cutcheon, David, 567 Duke st.
M'Donald, Geo., 1009 Cathcart road, Mount Florida
M'Dougall, J., 109 Caledonia rd., C.5
M'Ewan, Arthur (executrix of), 25 Clarkston road, Cathcart (Phone Merrylee, 1863); residence, T. M'Ewan, 111 Old Castle road, S. 4
M'Gillivray, Jas., 1099 Cathcart road, Mount Florida
Mackay, John, M.P.S., 605 Maryhill road, N.W. Phone No. Maryhill 289
Mackie, Geo., Ltd., The Rexall Pharmacy, 73 Renfield st., C. 2; prescriptions dispensed at moderate prices. Phone Douglas, 1541
M'Kinlay, Dr Dugald, 1037 Tollcross road, Tollcross (Phone Shettleston, 1195); house, Waverley Lodge, Tollcross road, E. 2 (Phone Shettleston, 1036)
MacLean & Co. (Chemists), Ltd., 168 Langlands road, Govan, S.W. 1. Phone Govan, 339
M'Lean & Gowans, 556 St Vincent st.
M'Master, J., 353 Garscube road
M'Master, Ltd., 322 Dumbarton rd., Partick, W.1; and branches
M'Millan, J., Ltd., 17 Great Western road
M'Nee, T., 382 Springburn rd., N.
M'Nicol, Annie, 547 Maryhill road, N.W. Phone No. Maryhill, 929
McPherson, Robert, 585½ Gallowgate. Phone Bridgeton, 1153
Macsween, Alex., 166, 191, and 193 St George's road, C. 3. Phone Douglas, 4865
Macrae, A., 123 Parliamentary road, C.4
M'Vitie, J. B., 27 Langside pl., Langside
Main, H., 141 Garngad road, N.
Mann, Howard S., M.P.S., 716 Dumbarton road, Partick, W. Phone Western, 3295
Millar, P., 905 Shettleston rd., Shettleston
Mitchell, Patrick, & Son, 304 Keppochill road, N. (Phone Douglas, 4745); also at 228 Springburn road, N., 408 Springburn road, N. (Phone Springburn, 5246); 526 Springburn road, N. (Phone Springburn, 5449), 244 Saracen street, N (Phone Possil, 8114)
Miller, E., 2 Fulton street, Temple, Anniesland. Phone Scotstoun, 2078
Miller, John W., 211 Byres road; and branches
Moffat, Wm., 741 Pollokshaws road
Moir, D., Eastwood Toll
Morrison, M., 153 New City rd., C.4
Morton, Allan, 858 London road

Chemists and Pharmacists—ctd.

Munro & Son, 52 Paisley rd., west
Munro, J., 115 Clarkston rd., S.4.
Murphy, J. K., 253 Crown st.
Murphy, L., M.P.S., 978, 1353, and 1594 Dumbarton road, W. 4. Phone Scotstoun, 2148
Murray, A., 240 Albert dr., Pollokshields
Murray, G., 611 Gt. Western rd., W.2
Neil, John, 557 Sauchiehall st., Charing Cross
New Apothecaries' Co., 59 Glassford street
Nicoll, T., 168A Battlefield rd., Langside
Nicolson, R. & C., 701 Alexandra par., E.1
Nugent, E., 227 London road
Officer, A., 440 St Vincent st.
Paterson, A. B., 114 Elder st., Govan
Pattison, W., 181 Albert drive, S.1
Peebles, W., 110 Springfield rd., Dalmarnock
Peel, Dr A. A., 135 Rutherglen road
Pollock R., 328 Tollcross road
Possil Pharmacy, Ltd., 171 Saracen street, N.
Robb, D. W., 414 Paisley rd., west
Russell, R., 1395 Dumbarton rd., W.4
Russell, W. A., 24 Scotia st., C.4
Scott, D., 249 High st.
Seivwright, W., 22 Nithsdale road, Strathbungo
Semple, J., 876 London road
Shields, T., & Co., Ltd., 37 Dundas street, City
Sime, D., 1137 Argyle st., C.3
Simpson, W., & Co., 317 Maryhill road
Slaven, J., 317 Nuneaton st., S.E.
Sloan, W., 1429 Dumbarton rd., W.4
Smail, D., 295 Parliamentary road, C.4
Smith, A., 453 Shields rd., Pollokshields, S.1
Smith, C., 103 Dalmarnock rd., S.E.
Smith, J. B., 297 Dalmarnock road
Smith, J. D., & Co., 1742 Maryhill road, Maryhill. Phone Maryhill, 600
Smith, J. Hunter & Co., Ltd., 8 Glassford street
Smith, J. K., 270 Garscube rd., E.4
Smith, W., 10 Dunchattan st.
Stewart, Miss B., 91 Main st., Bridgeton
Stewart, W. N., 46a Argyle st.
Stone, M. H., 775 London road
Stuart, C., 605 Duke st., E.1
Sutherland, A., Ltd., 9 Chisholm st., C.1
Taylor, A. S., 90 Gorbals st., C.5
Taylor's Drug Co., Ltd., 1 St Enoch square, C.1
Temple, W., 323 Paisley rd., west
Thompson M. F. (D. McCutcheon, M.P.S., proprietor), 16 West Nile street, C. 1; homœopathic chemist. Phone Central, 1158
Todd, J., 324 Rutherglen rd., C.5
Walker, R., 61 Garscube road
Warnock, W. S., 6 Minard rd., Crossmyloof
Wellwood, Robert D., 47 Stobcross st.
Welsh & Co., 295 Parliamentary road
Whigham, E., 120 Battlefield rd., S.2
Wilson, J., 285 Duke st.
Wilson, W. W., 147 Great Western rd.
Wordie & Wylie, 1849 Paisley road, west, S.W.2
Wright, J. G., 716 Dumbarton road, Partick
Wylie, S., 11 Airth pl., S.W.2
Young & Mair, 1432 Gallowgate, E.1

CHEMISTS (MANUFACTURING AND WHOLESALE)

Adams, D., 16 Drummond st., C.4
Albion Chemical Co., Ltd., 24 Cecil street, W.2
Askit, Ltd., 93 Saracen street, N. Phone Possil, 3193
Barbour & Co., 129 Melbourne st., E.1
Bennett & Taylor, 66 Old Dalmarnock road, S.E.
Black, W., & Co., 1 Molendinar st.
Blythe, W., & Co., Ltd., 37 Cramond terrace, E.2
Blythswood Chemical Co., Ltd., 16A Blythswood square, C.2
Boehm, F., Ltd., 140 West George st.
British Chemical Co., Ltd., 174 West George street
British Oxygen Co., Ltd., 493 Aikenhead road
Brown, Gray, & Co., Ltd., 548 Argyle street
Celtic Chemical Co., 88 French st.
Clydesdale Chemical Co., Ltd., 147 Millerston street, E. 1
Cockburn & Co., Ltd., 130 Howard st.
Constipon, 58 West Regent st., C.2
Cross, A., & Sons, Ltd., 53 Bothwell street, C.2
Cumming, Parsons, Ltd., 28 Stromness street, C.5
Every & Co., 183 Rutherglen road
Fairy Dyes, Ltd., 57 Trossach street, N.W.
Fletcher Chemical Co., Ltd., Fulton street, Anniesland, W.3
Galloway, P., Ltd., 23 Hope st., C.2
Gardiner, Wm., & Co., 15 Biggar pl., Camlachie, E.1
Graham Chemical Products, 174 Speirs Wharf, north, C.4
Greaves, J., & Co. 357 Bell st.
Hamilton, J., & Co., 16 Watson st.
Hatrick, W. & R., Ltd., 158 Renfield street, C.2
Hay & Co., 1658 Maryhill rd., N.W.
Hill, W., & Co., 136 Renfield st., C. 2. Phone Douglas, 2737
Hope, A., jun., & Co., Ltd., Garngad road
Irvine, M'Naughton & Co., 67 Lanark street, C.1
Joktan, Ltd., 4 Watson st., C.1
Joy's Medicinal Capsule Co., 39 Cadogan street, C.2
Kerr, J., 268 Mathieson st., S.S.
Lanarkshire Manufacturing Co., 51 Society street
Laxacon Products, 399 Parliamentary road, C.4
Macalister, Sons, & Co., 65 North Wallace street, C.4
Macaulay, D., Ltd., 22 King st., C. 1. Tel. add. "Optimistic, Glasgow." Phone Bell, 1909
M'Lellan, Gordon, & Co., 81 Well st., S.E.
Manchester Chemical Co., Ltd., 65 No. Wallace street, C.4
Medipeat Laboratories, Ltd., Barrie road, Scottish Industrial Estates, Hillington, S.W. 2. Phone Halfway, 2853
Milroy Chemical Co., 127 Summerfield street, Bridgeton
Moore, Quinton, & Sons, 79 Fountainwell road, Springburn, N.
Naismith, W., & Co., Ltd., 219 Crown point road, S.E.
N.R.J. Co., 26 Candleriggs, C.1
Paterson, J., & Co., Ltd., 281 Orr st.
Pattison & Co., 203 Carntyne road, Parkhead
Pattison, J., & Co., Ltd., 570 Gallowgate, S.E.
Petrel Ammonia, Ltd., 8 Watson st.
Poynter, J., Son, & Macdonalds, 51 Biggar street, E.1
Scott & Watson, Ltd., Phœnix Chemical Works, Pollokshaws
Smith's (R.), Ltd., 182 West st., C.5
Smith, T. & H., Ltd., 32 Virginia st.
Stanford, Wylie, & Fraser, Ltd., 123 Mansion street, Possilpark
Steele, J. C., & Co., Ltd., 42 Croft street, E.1
Stirling, G., & Co., 59 Lanark st., east
Swifto Mfg. Co., 67 Cowcaddens, C.2
Taylor, J. (Trongate), Ltd., 132 Trongate
Tharsis Sulphur and Copper Co., Ltd., 136 West George street
Thomson, G. & J., Ltd., 67 Colvend street, Bridgeton
Thomson, Skinner, & Hamilton, 137 Sauchiehall street
United Kingdom Chemical Co., Ltd., 67 Colvend street, S.E.
Walker, G., & Son, Ltd., 255 Reid 67 Colvend street, S.E.
Willox, D., Ltd., 50 Quarryknowe st., E.1

CHEMISTS' SUNDRIESMEN

Lorimer & Moyes, Ltd., 7 Montrose street, C. 1; also at Edinburgh. Tel. add. "Mois, Glasgow." Phone Bell, 1964, 1965, and 1966

CHIMNEY SWEEPERS

Allan, James, & Sons (Contractors), Ltd., 1095 and 653 Pollokshaws rd., S. 1. Phone Langside, 1330
Brodley, J., 48 Trossachs st., Maryhill
Brownlie, R., 95 Burnside st., C.4
Roberts, T., 30 Taylor st., C.4
Thomson, Jas., 99 Sword st.

CHINA DECORATORS

Felix, A., 164 West Graham st., C.4
MacCallum, A. & J., 343 Cathedral street, C.1

CHINA, GLASS, AND EARTHENWARE DEALERS

See also Hardwaremen.

Boyd & Sons, Ltd., 61 King st., City
Brown's, 118 Douglas st., C.2
Crosbie's, 66 Langlands rd., Govan
Dempster & Begg, 1 Parnie st., C.1
Graham, Mrs E., 423 Clarkston road, Muirend, S.4

Jones, A. B., & Sons, Longton. Agents, Doleman & Steward, 172 Buchanan street, C. 2. Phone Douglas, 3366
Lilly, R., 413 Cathcart rd., Govanhill
Livingston & Miller, 45 King street, City
M'Dougall & Sons, 12 Jocelyn sq., C.1
Macnab, J. (agent), 19 Waterloo st.
Macnair, W., & Co., Ltd. (wholesale), 213 Buchanan street
Manning & Co., Ltd., 20 Springfield court, Buchanan street
Miller, Mrs, 5 Houldsworth st.
Sneddon & Sons, Ltd., 130 Clyde st.
Strachan, J. N., The Camphill Stores, 993 Pollokshaws rd., S. 1
Vance, J., 773 Maryhill road, N.W.
Westwood, C., 116 Dumbarton road, Partick
Wilson, H., 251 Dumbarton rd., W.1

CHIROPODISTS

Abbott, Wm., 12 Renfield st.
Angus, H., 26 Newton st.
Argo, J., 281 Sauchiehall st., C.2
Arnott, G. M'Master, M.S.A.M., M.S.A.E., M.S.A.Ch., M.G.M.E., 136 M'Culloch street, Pollokshields, S. 1. Phone South, 2306
Brown, D. Low, D.S.C., M.B.A.Ch., 487 Sauchiehall street, C. 2. Phone Douglas, 3492
Cameron, Archibald, I.C.M.M., M.N.Ch.A., 780 Pollokshaws rd., S. 1; certified masseur and chiropodist, consultations by appointment. Phone Pollok, 1873
Carroll, J. A., D.S.C. (Glasgow), 5 Trongate, C. 1
Chiropody Sundries Depot, 147 Bath street, C.2
Chisholm, Mrs J. M., M.I.S.Ch., (Edin.), 24 Sandyford place, Sauchiehall street, C. 3. Phone Douglas, 4655
Crichton, J., 304 Bath st., C.2
Crichton, Miss F., 304 Bath st.
Dewart, H., 306 Cumbernauld rd., E.1
Donegan, M. F., D.S.C., 924 Tollcross road, E. 2; also orthopaedist
Fayol, C., 96 Renfield st., C.2
Ferguson, W., 39 Monkland st., C.4
Findlay, M. Watson, M.I.S.Ch., 298 Cumbernauld road. Phone Bridgeton, 3345
Fitzsimmons, J., 19 Byres rd., W.1
Freebairn, J., 27 Derby st., C.3
Galbraith, Grace M., M.I.S.Ch. (Edin.), 8 Belgrave terrace, W. 2; hours, 10 to 5; Sats, 10 to 12; or by appointment. Phone Western, 564
Glasgow Eastern Foot Clinic (J. Douglas Hosea, M.I.C.Ch., M.S.I.P.M.E., G.S.N.C., D.P.A.) 460 Gallowgate, S.E. (Phone Bridgeton, 3320); house, 214 Meadowpark street, E. 1, off Parade (Phone Bridgeton, 3540)
Glasgow Foot Hospital and School of Chiropody, 8 and 10 India st., C. 2. J. M'Bain Stewart, principal. Phone Central, 2122
Goldstone, Miss R., 75 Shamrock st., C. 4; one foot, 1s. 6d.; two feet, 2s. 6d
Goodall, J., 216 Battlefield rd., S.2
Gourlay, J., 277 Clarkston, S.4
Granger, V., 7 Newton terrace, C.3. Phone Douglas, 1399
Hamill, F., 28 Battlefield rd., S.2
Hamilton, F., 277 Clarkston rd., S.4
Henderson, A., 147 Bath st., C.2
Henry, W., M.N.Ch.A., 7 Belmont street, Hillhead, W. 2. Phone Western, 5533
Higgins, Miss Margaret M., M.I.S.Ch., 9 Dundonald road, W. 2. Phone Western, 5959
Hunter, R., D.S.C., 6 Hillfoot st., E. 1; surgical chiropodist and orthopaedist
Irvine, Miss F. M., M.A.Ch., 270 Great Western road, C. 4; hours, 9.30 a.m. to 6 p.m., or by appointment. Phone Douglas, 5495
Lees, W., 966 Sauchiehall st., C.3
M'Kee, G., 5 Grosvenor ter., W.2
Macmartin, J., 33 Granville st., C.3
M'Millan, George, I.C.M.M., M.N.Ch.A., 12 Royal crescent, Sauchiehall street, C. 3; medical masseur and chiropodist. Phone Douglas, 3598
Menzies, Miss A., M.B.A.Ch., 64 Woodlands road, C. 3
Mitchell, D., 214 Battlefield rd., S.2
Mitchell, J., 253 Paisley rd., west, S.W.1
Mitchell, Miss Ena M., M.B.A.Ch., 271 Sauchiehall street, C. 2. Phone Douglas, 1864
Munro, W. B., 554 Paisley road, west, S.W. 1
Norrie & Co., 219 Hope street, C. 2. Phone Douglas, 3309
Partick Foot Clinic, 40 Merkland st., W.1
Ridley, G., 108 Cathedral st., C.4
Scholls' (Dr) Foot Comfort Service, 69 Queen street, C. 1. Phone Central, 1146
Scott, Miss Christine C., M.I.S.Ch. (Edin.), 24 Sandyford place, Sauchiehall street, C. 3. Phone Douglas, 0392
Shields, Catherine, M.Ss.Ch., 4 Brunton street, Cathcart, S. 4; electric treatment; consultations by appointment. Phone Merrylee, 2709
Taylor, G., 268 Bath st.
Telfer, Helen, M.N.Ch.A., 339 Sauchiehall street, C. 2. Phone Douglas, 2666
Thomson, D., 1 Sandyford pl., Sauchiehall street, C.3
Walker, Alex. G., 6 Whitevale st., E. 1. Phone Bridgeton, 333
Wilson, Margaret, 1256 Shettleston road, Shettleston, E. 2; surgical chiropodist

CHIROPRACTORS

Clendinning, Elizabeth E., D.C., 24 Newton street, Charing Cross, C.2; X-ray analysis; Neurocalo-meter service. Phone Douglas, 5096
Mackay, D. M. G., 4 Woodside terrace, C. 3. Phone Douglas, 2363

CHOCOLATE MANUFRS.

Cadbury Bros., Ltd., 34 Argyll arcade
Carson's, Ltd., Colvend la., S.E.
Fry, J. S., & Sons, Ltd., 131 Renfield street
M'Kay & Son, Ltd., 129 Moffat st.
Meltis, Ltd., High st., C.1
Reeves, Ltd., 100 Stamford st., Bridgeton
Rowntree & Co., Ltd., 30 Buchanan street, C.1

CHROMIUM PLATERS

Electro Platers, Ltd., 47 Townsend street, C. 4. Phone Douglas, 4031, 4032, and 4033. See advt.
Glasgow Chromium Plating Co., Ltd., 46 Hydepark street, C.3
Larbert Art Metal Co., Ltd., 133 West Regent street, C.2

CHRONOMETER MAKERS

Dobbie M'Innes, Ltd., 57 Bothwell st., C.2
Whyte, Thomson, & Co., Ltd., 57 Bothwell street, C.2

CHURCH AND HALL FURNITURE MANUFRS.

Bennet, James D., Ltd. (Incorporating The Bennet Furnishing Co., Ltd.), Head Office and Works, 121 Avenue st., Bridgeton, S.E.; manufacturers of school, church, and hall furniture and Patent Tube Desk. Phone Bridgeton, 2754
Crawford, J., & Co., 91 Elderslie st., C.3
Hayes & Finch, Ltd., 42 Howard st.
Tucker & Co., Ltd., 118 Clyde st., C.1

CHURCH CLEANING

Glasgow General Services, 103 Great Western road, C. 4. Phone Douglas, 4651

CIGAR AND CIGARETTE MANUFACTURERS

Duncan, J., & Co., Ltd., 57 Cochrane street
Harris, A., Ltd., 88 Dunlop st.
Kaltner, John, 54 Union st.
M'Corkindale, W., 96 Mitchell st., C.1
Rothman's, Ltd., 124 Buchanan st., C.1
Todd, J., 35 Robertson st., C.2

CIGAR IMPORTERS AND MERCHANTS

See also Tobacco and Snuff Mfrs., &c.

Cruickshank, John, 1 Dundas pl., City
Duncan & Son, 94 Buchanan st., C.1
Friedlander & Co., 77 Queen st., C.1
Morrice, A. & J., 377 Paisley road
Rosenbloom, Ltd., 217 West George street, C.2

CINEMATOGRAPH SPECIALISTS

See also Film Renters.

Brockliss, Ltd., 181 Howard st.
Gaumont British Equipments & British Accoustic Films, Ltd., 108 West Regent street, C.2. Phone Douglas, 2875
Kalee, Ltd., 211 Hope st., C.2
R.C.A. Photophone, Ltd., 19 Blythswood square, C.2
Sound Equipment, Ltd., 108 Renfield street, C. 2; B.T.H. cinema apparatus, Morganite carbons, cinema supplies. Phone Douglas, 5799
Walturdaw Cinema Supply Co., Ltd., 130 Renfield street, C.2

CIVIL ENGINEERS

See Engineers (Civil).

CLOCK MANUFACTURERS AND IMPORTERS

See Watch and Clock Manufacturers and Importers.

CLOG MANUFACTURERS

Kirkwood, J., 1311 Gallowgate
Moffat, J., jun., 19 Saltmarket

CLOTHES BROKERS

See also General Dealers.

Allan, Mrs, 201 Cambridge st., C.2
Casey, J., 784 Maryhill road
Henretty, W., 180 Saltmarket
Henry, Miss Winifred, 172 Saltmarket, C. 1. Phone Bell, 2350
Kennedy, M., Jocelyn square, C.1
Mackie, E., 535 St George's road
Motion, J., 10 Cambridge lane
Mullen, Mrs B., 9 Parson st., C. 4
Murray, James, 9 Cambridge lane, C. 3; ladies' and gents' wardrobe dealer
Murray, P., 218 Cambridge st., C.3; ladies' and gent's wardrobe dealer. Phone Douglas, 3985
O'Brien, Joseph A. (Proprietor, M. O'Connor), 19 St Margaret's place (off Jail sq.); wholesale clothes merchant
Rowan, Joseph, 17 St Margaret's place, C. 1
Reid, J., 77½ Carrick st.
The West-End Wardrobe, 115 Cambridge street, C.3. Phone Douglas, 5619
Tomlin, Mrs J., 240 Possil road

CLOTHIERS

See Tailors, Clothiers, and Outfitters.

CLOTHING CONTRACTORS

Moore, Taggart, & Co., 18 Albion street, C. 1. Phone Bell, 2712

CLOTHING MANUFRS. (WHOLESALE)

Black & Co., Ltd., 57 Ingram st., C.1
Cohen & Co., 152 Clyde street. Phone Central, 1814
Cohen, D. & H., 35 Sandyford st., C.3
Collins, Ltd., 37 High st., C.1
Cowan & Co., Ltd., 54 Union st., C.1
Crombie & Co., 33 Stockwell st., C.1
Doody & Son, Ltd., 57 Oswald st., C.1
Douglas, A., Ltd., 128 Ingram st., C.1
Fraser Ross, Ltd., 60 Ingram st., C.1
Goodwin & Co., 140 Stockwell st., C.1
Harris, L., Ltd., Industrial Estate, Hillington, S.W.2
Harris, S. & J., Ltd., 17 Stockwell st., C.1
Harris & Samuel, Ltd., 2 Springfield court, C.1
Hepton & Co., Ltd., 8 Gordon st., C.1
Leed, J., Dempster st.
Macmichael, A., 87 Gallowgate, C.1
Mason, G. J., & Co., 36 Queen st. Tel. add. "Mantles, Glasgow." Phone Central, 9053 (3 lines)
Morris & Sons, Ltd., 207 William st., C.3
National Tailoring & Clothing Guild, Ltd., 69 Union street, C.1
Pieters & Co., 93 Candleriggs, C.1
Rennie & Co., 10 George st., C.1
Robinson, S., & Co., 115 Howard st., C.1
Scot Mfg. Co., 164 Trongate, C.1
Scruton, Smith, & Co., Ltd., 6 Queen Mary avenue, Crosshill, S.2
Shannon & Son, Ltd., 45 West Nile st.
Sunderland & Sons, Ltd., 4 Darnley street, S.1
Sutherland, P., & Co., 128 Ingram st., C.1
Taylor, A., & Co., 194 Swanston st., S.E.
Templeton, W., & Sons, 18 Montrose street, C.1
Twilrayne Clothing Mfrs., Ltd., 3 So. Portland street, C.5
Wallace & Weir, Ltd., 26 Argyle st.
Wallace, Scott, & Co., Ltd., Spean st., S.4

CLUBS

See also Societies; also Miscellaneous.

Art Club, 185 Bath st.
Athenaeum Club, St George's pl., C.2
Burns House Clnb, Ltd., 27 India st.
Cameronians Memorial Club, 4 Lynedoch place, C.3
Conservative Club, 33 Bothwell st.
D.S.M. Golf Club Co., Ltd., Hillington, S.W.2
Fairfield Working Men's Club, Uist street, S.W.1
Grosvenor Bridge Club, 4 Grosvenor terrace
Junior Club, 111 Douglas st., C. 2. Phone Douglas, 0080
Liberal Club, 97 Buchanan st.
Merchants' Club, Ltd., 16 Royal Exchange square, C.1
Musical Artistes' Club, 8 Burrell's la.
National Burns' Club, Ltd., 21 India street
New Club, 144 West George st.
Overseas League, 24 Royal Exchange square. Phone Central, 3675; members, Central, 1949 and 5771
Palette Club, Ltd., 27 Newton place
Piccadilly Club, 92 Sanchiehall st., C.2
Rotary, 394 St Vincent st., C.3
Royal Scottish Automobile Club, 11 Blythswood square
St George's Temperance Club, 5 St Vincent place
Scottish Constitutional Club, Ltd., 112 West George street, C.2
Scottish Nurses' Clnb, 205 Bath st.
Western Club, 147 Buchanan st.

COACHBUILDERS

Bine, A. P., & Sons, 65 Pitt st.
Henderson, James, & Co., 69 Finnieston street
Mitchell, R., & Son, 18 Shaftesbury street, C.3
Mungall, R., 6 East Market street
Niven, James, & Sons, Dalmally lane. Phone Maryhill, 1213
Rae, F., 14A Otago lane, W.2
Stevenson, J. B. Ltd., Ashton lane, off Byres road, Hillhead, W. 2 (Phone Western, 2505); 27 Napiershall street, N.W. (Phone Western, 1764 and 1765); and 8 Forth st., Pollokshields, S. 1 (Phone South, 2421 and 2422); motor body builders and repairers

COAL AGENTS AND MERCHANTS

Adam, W., Stobcross station
Aitken, P. & J., 283 Gallowgate, C.4
Aitken & Robertson, Barracks Depot
Allan & Co., Mount Florida Mineral Depot, S.2
Allan, D. G., & Co., Ltd., 166 Buchanan street, C.1. Phone Douglas, 6661
Archer, William, Old Barracks Mineral Depot, Gallowgate; Eglinton C. Briquettes
Armour & Christie, Knightswood depot
Bain & Sons, Ltd., 62 Robertson st., C.2
Bell, A. C., & Co., Cathcart road
Bisset, R. H., 22 Millerston street, Dennistoun, E.1
Blackwood & Co., 10 Garngad hill
Bow, R. & J., Ltd., 21 West Nile st., C.1
Boyd, D. R., & Co., 57 Carntynehall road, E.2
Brackenridge & Gillies, 78 Cornwall street, S.1
Braid & Co., 170 Hope st., C.2
Bright, R., 533 Dalmarnock rd., S.E.
Brown, A. G., & Co., Ltd., 7 Bath st.
Brown, D., Bridgeton station, Swanston street
Brown, F., Springfield rd., Bishopbriggs

Brown, J. & W., Ltd., 180 Hope st., C.2
Bruce Lindsay Bros., Ltd., 190 West George street, C.2
Cameron, A., 48 West Regent st.
Cameron & Co., 41 St Vincent pl., C.1
Cameron & Watt, 180 W. George st., C.2
Carruthers, J. & W., 10 Garngad hill
Cassels & Son, 70 Sword st.
Chalmers, W., Ltd., 131 West Regent street
Chesney, T., Ltd., Springburn Station, N.
Coats Bros., 328 Clarkston rd., S.4
Cornwell, G., Cook Street Mineral station
Cory, W., & Son, Ltd., 53 Bothwell street, C.2
Cowan, W. B., & Co., 163 Hope st.
Cunninghame, J., Ltd., 12 Waterloo street
Davidson & Johnstone, 29 Waterloo street, C.2
Dennett, J. & R., 1090 London rd., S.E
Dinwoodie & Little, Kelvinside
Donald, John, Dalmarnock Station, Bridgeton
Donaldson, W., & Co., Hardgate rd., S.W.1
Duncan Bros., Crossmyloof Mineral station
Dunlop, C. F., & Sons, Ltd., 21 Hope street, C. 2. Phone Central, 0690
Forbes & Co., 1 Blythswood sq., C.2
Forsyth, Jas., Ltd., Barrack station, Gallowgate. Phone Bell, 1280
Forth and Clyde Coal Co., Ltd., 21 Hope street
Frame, Alex., & Co., West Street depot, S. S.
Frew, A., & Co., Ltd., 283 Gallowgate
Galloway & Crawford, Ltd., 53 Waterloo street
Gavil Coal Co., Ltd., 70 Sword st., E.1
Gillon, Brown, & Co., Ltd., 68 Gordon street, C.2
Hastie, P., 25 Castle rd., Cathcart
Henderson & Co., 19 Waterloo st., C.2
Henderson, John, & Son, Stobcross Mineral depot, Stobcross street
Howie, A., 21 Hope st., C.2
Hull, Blyth, & Co., Ltd., 29 St Vincent place, C.1
Hunter & Shuttleton, 203 West George street, C. 2. Phone Central, 5075
Imperial Coal Co., Mount Florida
Inglis & Co., Ltd., 50 Wellington st., C.2
Ireland, W., 228 Clyde st., C.1
Jones, R., Ltd., 142 W. Nile st., C.1
Kennedy, J., & Sons, 109 Hope st.
Kennedy & Sons, 73 Gower st., S.W.1
Knox, J., & Co., Ltd., Pinkston rd., C.4
Lamont, John, & Co., 28 Royal Exchange square
Leslie, J., & Co., 68 Gordon st.
Lindsay, Allan, L. & N.E. Rly. Stations, Partick and Bearsden. Phone Western, 4011; Bearsden, 0289
Lindsay, Crookston, & Co., Ltd., 163 Hope street, C.2
Logan Sons, & Co., Ltd., 44 West George street, C.2
Love, J., & Son, 1090 London rd., S.E
Love, R., Ltd., 118 Queen street
Lyle, R., & Co., Ltd., 21 Shaw street, Govan. Phone Govan, 38
McAllister, Ltd., 36 Crow road, Partick. Phone Western, 500
M'Caffrey, John, Maxwell Park depot
M'Chesney & Co., 38 Possil road
M'Donald, Jas., & Co., 157 Pollokshaws road
MacDonald & Son (Coal Merchants), Ltd., 3 Heron street, S.E.
M'Donald, W., & Co., 180 Hope st., C.2
Macfarlane, A., & Sons, Ltd., 65 Bath street, C.2
M'Intyre, A., 5 Dixon st.
M'Kichan & Allison, 180 West Regent street
MacLean & Brown, Stobcross Mineral Station, C.3. Phone No. Central, 4487
Macnie, J., & Co., Stobcross station, C.3
Mann, G., & Co., Ltd., 53 Bothwell street, C.2
Martin, Robert, jun., head office, 112 Bath street, C. 2 (Phone Douglas, 0604); residence, Bloomfield, Kirkintilloch (Phone 1688); coal and coke merchant
Mitchell, A., & Co., 121 St Vincent street, C.2
Mitchell, D. & N., 134 St Vincent st.
Morrison, A., & Co., Ltd., 50 Wellington street, C.2
Morton, Currie, & Co., 40 St Enoch sq.
Mulligan & Sons, Springburn Mineral station
Murray & Co., 134 St Vincent st., C.2
Nicholson, Reid, & Co., Cook Street Depot, C.5
Reid, Chas., Maxwell Park station
Reid, J., 1090 London rd., S.E.
Reid, N. M., Ltd., 50 Glenpark st., E.1
Rex, Arnot, & Co., Ltd., 1A Blythswood square
Riddell & Co., 72 Robertson st., C.2
Riddell & Son, 90 Mitchell st., C.1
Ritchie, W. A., & Co., 118 Queen st.
Robb, G., Mineral station, Scotstoun
Rodger, J. L., & Co., Ltd., 14 St Vincent place, C.1
Ross & Co., 11 Bothwell st., C.2
Ross, Daniel, Miller, & Co., Ltd., 144 St Vincent street, C.2
Russell, W. F., & Sons, 50 Wellington street, C.2
Salmon, Young, & Co., 60 St Enoch square
Scott, Thomas, 289 Castle st.
Shankland (Glasgow), Ltd., 2 Oswald street, C.1
Shankland & Co., 286 Clyde st.
Slight & M'Kimmie, Royal Exchange buildings, C.1
South Western Coal Co., 50 Gower street, Bellahouston
Stokes, D., & Co., Hyndland Mineral station
Summers & Co., 166 Buchanan st., C. 1. Phone Douglas, 3889
Tennent, G., 558 Dalmarnock road
Vernal, J. & J., Ltd., Railway depot, Pollokshaws
Waldie, J., & Sons, Ltd., 118 Queen st.
Walker & Cameron, 75 St George's pl.
Walker, J., 93 Hope st., C.2
Weir, W., L.M.S. stn., Crow rd., W.1
Whimster, J., 174 W. George st., C.2
Young, A., 93 Hope street

COAL EXPORTERS

Borland & Peat, Ltd., 190 W. George street
Burns & Lindemann, Ltd., 37 Renfield street, C.2
Catcheside & Co., Ltd., 190 West George street
Crawford, Duff, & Co., Ltd., 53 Bothwell street, C.2
Dalgliesh, R. S., Ltd., 53 Bothwell street, C.2
Evans & Reid Coal Co., Ltd., 19 St Vincent place, C.1
Greig & Co., Ltd., 53 Bothwell st., C.2
Gueret, L., & Merrett, Ltd., 19 St Vincent place, C.1
Guthrie, A. & J., 5 Dixon st.
Harrison's (London), Ltd., 50 Wellington street, C.2
Humber Coal Co., Ltd., 228 Clyde st., C.1
Johnson & Co., Ltd., Royal Echange buildings, C.1
Kerr, Newton, & Calder, 163 Hope st., C.2
Love & Stewart Coal Export, Ltd., 91 Mitchell street
Mackay, R. G., & Co., Ltd., 24 St Enoch square
Maris Export & Trading Co., Ltd., 19 St Vincent place, C.1
Mathwin, Wm., & Son (Glasgow), Ltd., 166 Buchanan st., C. 1
Nimmos & Thom, 166 Buchanan st., C.1
Pinkerton & Co., 90 Mitchell st., C.1
Pyman, Bell, & Co., Ltd., 31 St Vincent place, C.1
Reichmann & Co., Ltd., 19 St Vincent place, C.1
Shields & Ramsay, Ltd., 104 West George street
Shipping and Coal Co., Ltd., 41 St Vincent place
Stephenson, Clarke, & Associated Companies, Ltd., 19 St Vincent pl., C.1
Stevenson, D. M., & Co., Ltd., 12 Waterloo street
Stinnes, Ltd., 29 St Vincent pla., C.1
Stonehouse & Cory, Ltd., 19 Waterloo street, C.2
Thomson, A. & W., 21 West Nile street. Phone Central, 6099
Thorman, R., & Sons, Ltd., 50 Wellington street, C.2
Wheeling & Co., 142 W. Nile st., C.1
Williams, H. B., & Co., 29 St Vincent place, C.1

COALMASTERS

Addie, Robert, & Sons' Collieries, Ltd., 36 Robertson street, C.2
Alloa Coal Co., Ltd., 124 St Vincent street
Anderson, A. & G., 53 Waterloo st.
Arden Coal Co., Ltd., 45 Renfield st.
Ardenrigg Coal Co., Ltd., 37 Union street, C. 1. Phone Central, 8577 and 8578
Barr & Higgins, Ltd., 41 St Vincent place
Barr & Thornton, Ltd., 68 Gordon st.
Bent Colliery Co., Ltd., 127 St Vincent street
Birkby Coal Co., Ltd., 118 Queen st.
Birkenshaw Coal Co., 121 West George street, C.2
Cadzow Coal Co., Ltd., 41 St Vincent place

Coalmasters—contd.

Clydesdale Coal Co., Ltd., 19 Waterloo street
Cory Bros. & Co., Ltd., 4 Bothwell st.
Darngavil Coal Co., Ltd., 36 Robertson street, C.2
Dunlop & Co., Ltd., 95 Bothwell st., C.2
Fife Coal Co., Ltd., 31 St Vincent pl.
Forrester, R., & Co., Ltd., 78 St Vincent street
Garscube Colliery Co., Ltd., 44 West George street, C.2
Gemmell, J., Ltd., 105 St Vincent st.
Hirst Coal Co., Ltd., 118 Queen st.
Johnstone & Boath, Ltd., 8 Gordon street, C.1
Kinneil (The) Cannel and Coking Coal Co., Ltd., 113 St Vincent street
M'Andrew & Co., Ltd., 118 Queen st.
M'Nair & Co., 261 W. George st., C.2
Manor Powis Coal Co., Ltd., 20 Renfield street
Moore, A. G., & Co., Ltd., 142 St Vincent street
Nimmo, J., & Co., Ltd., 21 Bothwell street
North British Anthracite Co., Ltd., 96 Renfield street
Penman, D. A., & Co., 65 Bath st., C.2
Plean Colliery Co., Ltd., 113 St Vincent street
Polmaise Patent Fuel Co., Ltd., 115 Wellington street, C.2
Russell & Co., Ltd., 26 W. Nile st.
Russell, Ltd., 115 Wellington st., C.2
South Ayrshire Collieries, Ltd., 48 West Regent street
Tulligarth Coal Co., Ltd., 26 Renfield street
United Collieries, Ltd., 109 Hope st., C.2
Waddell & Son, 146 W. Regent st.
Warwickshire Coal Co., Ltd., 36 Robertson street, C.2
Watson, J., Ltd., 147 Blythswood st., C.2
Wemyss Coal Co., Ltd., 116 Hope street, C. 2
Willock, Broom, & Moir, 156 St Vincent street
Wilsons & Clyde Coal Co., Ltd., 36 Robertson street, C.2

COAL MERCHANTS

See Coal Agents and Merchants.

COAL TAR PRODUCTS

Greenshields, J., & Co., Ltd., 68 Gordon street; tar, pitch, creosote. Tel. add. "Bitumen, Glasgow." Phone Central, 9444 (3 lines)

COFFEE ESSENCE MANUFACTURERS

Cameron, Herriot, & Co., Ltd., 139 Brook street, Mile-End
Paterson, R., & Sons, Ltd., 77 Charlotte street

COFFEE ROASTERS

M'Call Bros., 150 Bell st.

COLD STORES

See also Ice Merchants.

Clyde Cold Storage Co., Ltd., 10 Commerce street
Milne, W., Ltd., 40 Old Wynd
Union Cold Storage Co., Ltd., 223 George street

COLLIERY AGENTS

Christie & Chapman, Ltd., 50 Wellington street, C.2
Gibb & Co., 16 St Enoch sq., C.1
Lind & Sons, 113 West Regent st.
MacGillivray & Campbell, 176 Bath st
MacLean & Brown, Stobcross Mineral Station, L.N.E.R. Phone Central, 4487
Moodie & Wilson, 24 Drury st., C. 2. Phone Central, 8376 (4 lines); Land Sales Dept., Baltic lane, 365A Dalmarnock road, Bridgeton, S.E. Phone Bridgeton, 3791
Murray (Shaw) & Co., Ltd., 34 West George street, C.2
Robertson & Co., 131 West Regent st., C.2
Ross, W., 19 Waterloo st., C.2
Thomson, A. & W., 21 West Nile street, C. 1; coal technologists, agents, and exporters. Phone Central, 6099
White, Jas., Ltd., 188 St Vincent st.
Whitehead, W. & J., Ltd., 144 St Vincent street
Willock, H., Royal Exchange buildings, C.1
Young, J., & Co., 72 Waterloo st., C.2

COLLIERY FURNISHERS

See also Engineers' Furnishers; also Mill Furnishers.

Barnes & Bell, Ltd., 79 St George's place, C. 2
Hunter & Co., Ltd., 136 Renfield st., C.2
M'Arthur, D., & Co., 73 Dunlop st.
Swan, J., & Co., 30 Gordon st., C.1
Taylor, R. D., & Co., 29 St Vincent pl.

COLONIAL MERCHANTS

See Merchants (East India, Foreign, and Colonial).

COLOUR MANUFACTURERS

Hinshelwood, Thos., & Co., Ltd., Glenpark street, E. 1; oils, paint, varnish, and grease. Tel. add. "Taxin, Glasgow." Phone Bridgeton, 2212

COLOURMEN

See Oil and Colour Men.

COLOUR PRINTERS

See Printers (Colour).

COMMERCIAL VEHICLE MANUFACTURERS

Scammell Lorries, Ltd., 251-261 Alexandra parade, E. 1; sales and service depot for Scotland. Phone Bridgeton, 855

COMMISSION MERCHANTS AND AGENTS

Albrethson & Co., 28 Clifford street, S.W.1
Andrew, J., & Son, 142 Queen st.
Berry, S., 95 Bath st., C.2
Bertram, W. S., 19 Queen street. Phone Central, 7260
Bishop, J. S., 26 Waterloo st.
Buchanan, Buchanan, & Co., 11 Dundas street, C.1
Cook, R. T., 122 Ingram st., C.1
Cruickshank, J. P., 95 Bath st.
Currie, D., & Co., 69 Buchanan st.
Davidson, R. W., 69 Buchanan st.
Donaldson, S., 49 Queen st.
Ferguson, W., & Sons, 43 Virginia st.
Fraser & Son, 119 Virginia st.
Gardiner, E., 142 Queen st.
Graham, J., 64 Queen st., C.1
Grant, T., 40 St Enoch square
Herron, W., & Co., 60 St Enoch sq.
Hill, W., & Co., 136 Renfield st., C. 2. Phone Douglas, 2737
Izat & Son, 33 Virginia st., C.1
Lester, Wm., & Sons, 38 Bath street, C. 2. Phone Douglas, 2881 and 2882
Liddell & Mitchell, 73 Virginia st.
Logan, H. B., 77 Queen st.
Love, R., & Son, 19 Queen st.
M'Currach & Co., 93 Hope st.
Macfarlane, Ltd., 19 Howard st.
M'Gill, Geo. B., 57 Miller st.
M'Glashan & Son, 65 Virginia st.
M'Glashan, W. C. S., 24 Queen st.
M'Gregor & Co., 40 St Enoch sq., C.1
M'Gregor, E. C., 85 Queen st.
Mackenzie, A., & Co., 19 Queen st.
M'Kay, G., 104 Otago st., W.2
Melven & Son, 48 Miller st.
Millar, R. D., & Co., 73 Robertson street, C. 2. Tel. add. "Incorrupt, Glasgow." Phone Central, 7744
Mitchell, J. M., 40 St Enoch square
Moffat, R. F., 162 Buchanan st., C. 1. Tel. add. "Advance, Glasgow." Phone Douglas, 1602
Morton, H. B., 57 Miller st.
Murray & Grant, 8 Springfield court
Paterson, A. G., & Co., 166 Buchanan street
Reid, T., 81 Virginia st.
Robinson, C., & Son, 57 Miller st.
Ronald, Thos., 40 St Enoch square
Ross, Reid, & Co., 11 Bothwell st.
Rutherford, J., 19 Queen st., C.1
Sinclair, W., 55 King st., C.1
Smith, Jas., & Sons, 93 Hope st.
Sprunt, A., 25 Wellington st.
Stokes, Walter, 24 Queen st.
Sturrock, D. R., 153 Queen st.
Taggart, J., 62 Virginia st., C.1
Winton, W., & Sons, 81 Virginia st.

COMPOSING MACHINE MAKERS

Intertype, Ltd., 140 W. Nile st., C.1
Linotype & Machinery, Ltd., 169-171 Howard street, C. 1. See advt.

CONCRETE (REINFORCED) SPECIALISTS

Allen (The) Construction Co. (1936), Ltd., 667 Cumbernauld road, E. 1. Phone Provanmill, 4030

Binnie, Wm., & Sons, Ltd., 38 Blenheim street, Springburn, N. Phone Springburn, 5097 and 5098
British Reinforced Concrete Engineering Co., Ltd., 144 St Vincent street
Emery, John, & Sons, Ltd., 163 Hope street, C. 2. Phone Central, 6280
Fram Reinforced Concrete Co., Ltd., 3 Elmbank street, C.2
Gray's Ferro Concrete Co., Ltd., 109 Douglas street, C.2
Murray, H. M., & Co., 121 West Regent street, C. 2. Phone Douglas, 2821
Reinforced Concrete Steel Co., Ltd., 200 St Vincent street, C.2
Trussed Concrete Steel Co., Ltd., 214 West Regent street, C. 2. Phone Douglas, 2381 and 2382
Veitchi Co., Ltd., 7 West George st., C.2

CONDENSING PLANT MANUFACTURERS

Carruthers, J. H., & Co., Ltd., Hamilton st., Polmadie, S. 2. Tel. add. "Hoisting, Glasgow." Phone Pollok, 3007

CONFECTIONERS

See also Bakers; also Icecream Dealers.

Abruzzese & Son, 1533 Pollokshaws road, S.3
Alexander, Mrs M., 119 Springburn road
Allan, J., 25 Trossachs st., N.W.
Allen, Richard, 332 Westmuir street, E. 1
Anderson, C., 284 Woodlands road
Arcari, G., 236 Sauchiehall st.
Arcari, T., 612 Alexandra parade
Barrie, J., 9 Robson st., S.2
Beckett, A., 36 Ibrox st., S.W.1
Bell, C., 2 Keppochhill road, N.
Bennett, J., 22 John Knox st., C.4
Bennie, G., 81 Nelson st., C.5
Best, A., 106 Glebe st.
Biondi, P., 66 Park road, C.4
Birrell, Ltd., Anniesland
Black, Mrs Annie, 85 Parson street, C.4. Phone Bell, 0214
Black, M., 192 St Jamess' rd., C.4
Blain, Mrs, 656 Dalmarnock road
Brady, Mrs Eliz., 701 Cathcart road, S. 2; also newsagent and tobacconist; lending library. Phone Pollok, 1349
Brook, F., 176 St George's rd., C.3
Brown, Miss C. F., 359 Cathcart road, S. 2
Buchanan, J., 7 Preston st., S.2
Cafe de Luxe and Milk Bar (M. Mariani), 236 Buchanan st., C. 2
Cairns, R., 41 Uist st., S.W.1
Campbell, J., 212 Lawmoor st.
Campbell, James, 1435 Pollokshaws road
Campbell, Mrs, 60 Commerce st.
Canale, R., 144 Copland rd., S.W.1
Capaldi Bros., 56 Cambridge st., C.3
Carnegie, Mrs H., 44 Ronald st., C.4
Carroll, B., 104 French st., Bridgeton
Casci & Son, 245 Argyle st., C.2
Casci, M., 21 Bridge st.
Chapman, F., 14 Nithsdale rd., Strathbungo
Chrystal, W., 24 Maxwell rd., Pollokshields
Clinton, M., 15 Sandyford st., C.3
Cochrane, Mrs, 36 Stirling rd.
Craig, M., 54 Cavendish st., C.5
Cranstoun, Miss J. B., 169 Butterbiggins road, Langside, S. 2; also tobacconist
Crolla, L., 836 Rutherglen road, C.5
Cunningham, M., 15 Melbourne st.
De Marco & Sons, Central Café, 339 Dumbarton road, W. 1
Demaroo, P., 295 St George's rd., C.3
Di Simone, A., 45 Hyndland st. and 26 Merkland street.
Devine, Mrs, 15 Cedar st.
Dickson, D., 254 Florence st., C.5
Dickson, J., 63 Dunchattan st., Dennistoun
Difelice, C., 305 Cathcart rd., S.2
Donnelly, Mrs A. J., 10, 14, and 20 Partick Bridge street, Partick, W. 1
Duff, C., 5 Haylynn st., W.4
Dunn & Prentice, 283 St George's rd.
Farmer, D., 126 Calder st., Crosshill
Ferguson, G., 14 Deanston drive, Langside, S.1
Filippini, R., 1494 Maryhill rd., Maryhill, N.W.
Finlayson, T., 106 Gt. Western rd., C.4
Ford, C., 110 Hospital st., S. S.
Forte, P., & Son, 168 Dumbarton road, Partick
Foxley, A., 7 Houldsworth st., C.3
Fraser, Mrs, 20 Taylor st., Townhead
French, Miss C., 143 Wolseley st., C.5
Fullers, Ltd., 99 Buchanan st.
Fulton, John R., 7 Amulree st., Shettleston, E. 2. Phone Shettleston, 1403
Galletly, A., 73 Parson st., C.4
Gallon, A., 12 Kinning st., C.5
Gardiner, A., 449 St George's rd., C.3
Giannini & Co., Ltd., 38 Bridge st., C.5
Gillespie, R., 530 Duke st., E. 1
Goldie, M., 4 Portman st., S.1
Goodspeed, W., 922 Sauchiehall st., C.3
Gordon, M., 196 Aikenhead rd., S.2
Grahame, M., 550 Duke st., E.1
Grant, S., & Co., 342 St Vincent st.
Gribbin, S., 225 Main st., Bridgeton
Guy, Margaret, 38 Valleyfield street, Springburn; also newsagent and tobacconist
Halliday, A., 40 Fairbairn st., S.E.
Hamilton, P., 35 Avon st., C.5
Handy Stores (M. O'Hagan), 3 McLennan street, S. 2; also newsagent; lending library, latest books. Phone Langside, 2275
Hardie, Mrs, 354 Tollcross rd., Parkhead
Henry, J., Logie st.
Hepburn, A., 176 Woodlands road
Hilley, T., 167 Millburn st.
Hume, M., 38 Commerce st.
Hunter, A., 31 Kelvinside ave., Maryhill
Jack, C., 507 Duke st.
Johnson, J., 172 Aikenhead road
Kelly, J., 58 Ibrox st., S.W.1
Kerr, E., 438 Paisley rd., west, S.W.1
Kiernan, Mrs Mary, 127 Wolseley street, C. 5
Lacey, Ltd., Munro pl., Anniesland, W.3
Lawlor, Patrick, 368 Ballater street
Lennon, L., 53 Main st., Bridgeton
Long, E., 106 North Hanover st.
Lyness, W., 17 Hillfoot st., E.1
M'Arthur, J., 202 Cathedral st., C.4
M'Callum, A., 438 St George's road, C.3
M'Cann, Mrs, 50 Polmadie road
M'Cartney, A., 245 Parliamentary rd., C.4
M'Coll, J., 69 Wemyss st., C.2
M'Connell, M., 32 Newhall st., Bridgeton, S.E.
M'Cormack, Miss, 16 James Orr st., E.1
M'Gibbon, P., 63 Nethan st., S.W. 1;
M'Glennon, E., 277 Lawmoor st.
Macgregor, 586 Argyle st., C.3
M'Intyre, Jas., 71 Gordon st., C. 1. Tel. add. "Tulip, Glasgow." Phone Central, 8451, 8452, and 8453 (3 lines)
M'Kendrick, M., 14 Springfield rd., S.E.
M'Kenna, H., 31 Abercromby st., S.E.
M'Kenna, M., 44 Alexandra parade
Mackenzie, H., 107 Byres road
M'Lardy, Miss, 238 Woodlands road
M'Lean, James, 173 Craighall road, C. 4; also newsagent and tobacconist
M'Mannus, Mrs, 1036 Shettleston road, Shettleston
M'Manus, Mrs J., 70 North st., C. 3
M'Millan, M., 24 Balmano st., C.4
M'Neice, H., 486 St George's road
MacOwan, Mrs C., 161 Gt. Western road
M'Pherson, Mrs E., 29 Golspie st., S.W.1
M'Pherson, I., 329 Ballater st., C.5
M'Vey, Mrs, 108 Abercromby st., S.E.
Manuel & Webster, 97-103 West George street. Phone Central, 6441, 6442, 6443, and 6444 (4 lines)
Marzella, G., 240 Paisley rd., west, S.W.1
Meehan, Mrs, 19 Daisy st., S.2
Methvens, Ltd., 38 St Enoch square
Millar, A., 298 Westmuir st., Parkhead
Miller, E., 37 Rosehall st., C.4
Miller, I., 53 Wolseley st., C.5
Millmaker, J., 8 Turriff st., C.5
Mitchell's, 291 Shawbridge st., Pollokshaws, S.3
Monaghan, M., 65 Stanley st., S.1
Morton, John, 438 Westmuir street, Parkhead
Muirhead, M., 306 Saracen st., Possilpark, N.
Munn, J., 562 Alexandra par., E.1
Nardone, A., 145 High street
Neil & Scrymgeour, 270 Duke st., E.1
Nelson, W., 4 M'Lellan st.
O'Brien, Mrs, 211 Florence st., S.S.
O'Hagan Bros., Ltd., 74 Abbotsford place, C.5
Paterson, A., 140 Inglefield street, Govanhill, S.2
Paterson, Dugald, 162 Bellfield street, Dennistoun
Paterson, R., 8 Vernon st., N.W.
Pelosi, A., 36 Springfield rd., S.E.
Portesous, G., 24 St Enoch sq.
Purdie, H., 143 Kenmure st., Pollokshields, S.1
Ramsay, Miss A., 178 Clarkston road, Cathcart, S. 4
Reid, J., 106 Dalintober street, C. 5; also general stores
Reid, S., 82 Woodlands road

Confectioners—continued.

Riach, Mrs M., 38 Kingston st., Tradeston, C. 5; also newsagent
Rice, D., 59 Nethan st., S.W.1
Ritchie, G., 1006 Pollokshaws rd., S.1
Ritchie, G., 255 Kilmarnock rd., S.1
Ritchie, Mrs, 100 Allison st.
Roach, D. W., 150 Kelvinhaugh st.
Robertson, D. & W., 364 Springburn road, N.
Robertson, E., 240 Westmuir st., E.1
Robertson, J., 639 Duke st., E.1
Ross, D., 589 Moss rd., Cardonald
Ross, E., 66 Cedar st., N.W.
Rossi Bros., 192 Cowcaddens st., C.2
Rossi, E., 17 Possil road, C.4
Rossi, Peter, 207 London rd., S.E.; also ices and refreshments
Rutledge, J., 118 Sword st., E.1
Scobie, M., 560 London road, S.E.
Sichi, G., 378 St Vincent st.
Sigerson, E., 135 West Graham street, C. 4; also tobacconist
Simpson, Mrs Mary, 138 Watt street, C. 5
Smith, J., 15 Parson st., C.4
Smith, Robert, 62 Millarbank street, Springburn, N.
Steele, J., 938 Govan rd., S.W.1
Stevenson, J., Ltd., 142 Calder st.
Stewart, J., 150 Thistle st., S.S.
Stewart, J., 7 Cumbernauld rd., E.1
Stewart, J. A., 290 Allison st., S.2
Stewart, M., 13 Albert road, S.2
Stobbart, C., 305 Parliamentary road, C.4
Stockley, M., 48 Firhill rd., N.W.
Tedeschi, G., 250 Dalmarnock road, S.E.
Templeton (Confectioners), Ltd., 111 Paisley road, west, S.W. 1. Phone South, 1367
Thomson, W., 169 Langside rd., S.2
Tracey, A., 3 Harmony row, S.W.1
Turner, P., 94 Springfield rd., Bridgeton, S.E.; also ices
Valente & Son, 298 Garngad rd., N.
Valerio, C., 268 Clarkston road
Vallance, J., 537 Duke st.
Verrecchia, B., 119c Gorbals st., Gorbals, C.5
Ward, Misses, 25 Castle st., C.4
Watt, E., 13 Sandy row, W.1
Weir, J. G., 413 Great Western road
White, J., 99 Parliamentary rd.
Williams, Mrs I., 8 Grier st., Parkhead
Wishart, Miss, 194 Kelvinhaugh st.
Wishart, Miss F., 1206 Dumbarton road, W. 4
Wood, W. H., 508 Crow rd., W.3
Young, Mrs, 200 Cambridge st.
Young, R., 209 Clarkston rd., Cathcart

CONFECTIONERS (WHOLESALE AND MANUFACTURING)

Anderson, W., 27 Commercial rd., C.5
Argyll Confectionery Co., 65 Colvend street, S.E.
Bassett & Co., Ltd., 50 Wellington st., C.2
Belfry Confectionery Co., 5 Kenmure street, Pollokshields
Black, L., 150 James st., Bridgeton
Black, William, 8 Windsor terrace
Brown, A. M., 418 Keppochhill road N. Phone Douglas, 0598
Buchanan, John, & Brothers, Ltd., 51 Stewart street
Clyde Confections, Ltd., North Hillington, S.W.2
Contts, W., Ltd., 26 French st., Bridgeton
Cowan's, Ltd., 49 Solway st., S.E.
Cox, C., Ltd., New Edinburgh road, E.2
Craig & Co., 18 Clarendon st., N.W.
Craig & Murray, 229 Berkeley st.
Dingwall, A., jun., 14 Tullis street, Bridgeton
Drysdale & Davidson, Ltd., Queen Elizabeth ave., Hillington, S.W.2
Drysdale & Gibb, 16 Claythorn street. Phone No. Bell, 1713
Duncan & Dawson, Ltd., 121 Millerfield road, S.E.
Duncan, W. & M., Ltd., 24 St Enoch square, C. 1
Dunsmuir Confectionery Co., 152 Darnley street Pollokshields
Ferguson & Lee, 118 Houston st., C.5
Gibson & Allan, 107 Reidvale st., E.1
Glickman, Isaac, Springfield Works, 377 Dalmarnock rd., S.E.
Grove Supply Co., 9 Radnor st., C.3
Gnest, J., 68 Maryhill rd., N.W.
Horner & Co., Ltd., 1 Moncrieff st., C.4
Johnstone, M. & E., 3 West Campbell street
Kidd & Sons, 101 Smithycroft road, E.1
Kissack, R., 46 Cleveland st., C.3
Knox Bros., 50 Candleriggs, C.1
M'Coll, R. S., Ltd., 142 North Woodside road
M'Kay & Son, Ltd., 129 Moffat st., C.5
Mackenzie, E., Yate st., Camlachie
Mackintosh & Sons, Ltd., 38 Dorset street, C.3
M'Lintock, W. & J., Ltd., 265 Moffat street, C. 5. Phone South, 0249
M'Millan & Monro, Ltd., 90 Logan st.
Manson, A., Ltd., 48 St Enoch sq., C.1
Martin, Chas., 70 Black street. Phone Bell, 0740
Masco, Ltd., 348 Sauchiehall st., C.2
Maxwell, J., & Son, Ltd., 16 Well st., Calton
Monro & Fullarton, 14 Coulter's la., S.E.
Mungle, H., 256 Abercromby street, S.E.
Nelson & Co., 68 Cromwell st., N.W.
Patrick, James, 145 Claythorn street, Calton
Pelosi, D., & Son, 62 Nithsdale road, S. 1; wholesale confectioners and tobacconists. Phone Pollok, 1034. Est. 1916
Robertson, J., 154 Darnley st., S.1
Scott, Young, & Co., 108 West Regent street, C.2
Steven & Sons, 144 Abercromby st., S.E.
Stewart, H. W., Ltd., Pollokshaws
Thomson & Sons, Ltd., 6 Lyon st., C.4

CONFECTIONERS' AGENTS

Drysdale & Sellar, Ltd., 287 Bath st., C.2
Hay, A., 24 St Andrew's st.
Porteous, Gilbert, 24 St Enoch square. Phone Nos. Central, 2001 and 2002

CONSULS, VICE-CONSULS, AND COMMISSIONERS

Glasgow Consular Corps. Secretary, G. Stanley Milne, 219 St Vincent street, C. 2
American Consul — General, L. A. Davis, 55 West Regent st., C.2
Argentine Consulate, F. Torrome, 189 West Regent street
Belgian Consul—34 W. George st., C.2
Brazilian Consul—111 Union st., C.1
Canada — Canadian Government Trade Commissioner, 200 St Vincent street, C. 2. Tel. add. "Cantracom, Glasgow." Phone No. Central, 7737
Costa Rica—Vice-Consul W. A. Moir, 116 Hope street
Cuban Consulate—3 Holyrood cres., N.W.
Denmark and Iceland Consul—H. P. Pedersen, 164 Howard street, C.1
Ecuador Consul — Dr Rodrigo Cardenas, 116 Hope street C.2
Finland Consul—12 Waterloo st., C.2
French Consul—Alfred De Curzon, 14 Woodside terrace
Greek Consul—L. Blair, 94 Hope st., C.2
Guatemalan Consul—W. J. M. Sloan, 19 St Vincent place, C.1
Haytian Consul—R. J. Dunlop, 50 Wellington street
Honduras Consul—Col. N. Kennedy, 69 Buchanan street
Hungarian Consul—J. B. Bodie, 124 St Vincent street
Japanese Consul—U. F. Burrell, 19 St Vincent place, C.1
Latvia Consul—R. M. Marshall, 91 Mitchell street, C.1
Liberian Consul—J. Dallas, Milton House, Cowcaddens street
Lithuania Consul—A. M'Gregor, 134 St Vincent street
Netherland Consul—W. S. Dawson, 102 Hope street
Norwegian Consul—Wm. Gillespie, 68 Gordon street
Panama Vice-Consul—Sir C. Cleland, 54 Bothwell street, C. 2
Paraguayan Consulate—50 Wellington street, C.2
Peru Consul—2 Kelvin court, W.2
Poland Consul—R. M. Whitelaw, 99 Glassford street, C.1
Portugal Consul—G. S. Milne, 219 St Vincent street, C.2
Roumania Consul— W. C. Buchanan, 187A West George street
San Domingo Consul—K. Sandland, 182 Bath street
Siam Consul—J. S. Braid, 42 Bothwell street, C.2
Spanish Consul—F. Duran (acting), 15 Queen's crescent, C.4
Swedish Consul—W. L. Carlow, 12 Waterloo street, C.2
Turkey Consul—J. B. Cameron, 19 Blythswood square
Uruguayan Consul—224 West Regent street, C.2
Venezuelan Consul—116 Hope st., C.2
Yugoslavia Consul—Sir T. Dunlop, 50 Wellington street, C.2

CONSULTING ENGINEERS

See Engineers (Consulting).

CONTRACTORS (VARIOUS)

See also Cartage Contractors; Railway and Public Works Contractors; Removal Contractors

Adam, Jas., Curle st., Whiteinch
Brown, J. (Glasgow), Ltd., 145 Fielden street, S.E.
Crowley, Russell, & Co., Ltd., 21 Blythswood square, C.2
Cunningham, M., Ltd., 181 Poplin st., Bridgeton
Elrick & Hutcheon, 66 Vicarfield street, S.W. 1. Phone Govan, 0825
Emery, John, & Sons, Ltd., 163 Hope street, E. 2; works, Jessie st., Polmadie. Phone No. Central, 6280
Farquhar & Co., 333 West George st., C.2
Ferguson, I., 19 Melbourne st., E.1
Fine, N., Ltd., 132 Renfrew st., C.2
Henderson, J., 7 Melbourne st.
Hood, T., & Co., 74 Melbourne st., E.1
Hunter, Clark, Ltd., 3 Malvern pl., E.1
Kings & Co., Ltd., 286 Clyde st.
Lilley, F. J. C., 271 Broomloan road, Govan
Lyle, Robert, & Co., Ltd., 21 Shaw street, Govan. Phone Govan, 38
M'Kendrick, A., 75 Wolseley st., C. 5. Phone South, 0649
Marshall, J., & Son, 11 Melbourne st., E.1
Melville, Dundas, & Whitson, 224 St Vincent street
Murray, H. M., & Co., 121 West Regent street. Phone Douglas, 2821
Parker, J. & T., 7 Tylefield st.
Stark & Dobbie, 65 Bath st., C. 2. Phone Douglas, 7214 and 7215
Thomson, Aitken, & Sons, Ltd., Mineral Depot, Pollokshaws
Totten & Co., 49 Crow road, Partick, W. 1; also at 6 York street, C. 2, and 91 King st., C. 1; load contractors, packers, etc.; return loads arranged. Phone Western, 5991 and 5992.
Waldie, J. & W., 987 London road
Wilkie, G., Ltd., 128 Boden st., Bridgeton, S.E. Phone Bridgeton, 3033

COOKED MEAT MAKERS

"Wilmas," 389 Maryhill road, N.W. Phone Maryhill, 834

COOPERS

Christie & Sons, 67 Corbett st., E.2
Clyde Cooperage Co., Ltd., Eastvale place, Kelvinhaugh street
Docherty, H., & Sons, 441 Balmore rd., Possilpark
Dock Coopering Co., 26 Clifford lane, S.W. 1
Downie & Co., 167 Mavisbank quay, S.W.1
Drummond, J., & Sons, Ltd., 87 Union street, C.1
Guthrie, J., & Son, 34 Brand street, S.W.1
Johnston, W., & Son, Plant st.
Lowrie, W. P., & Co., Ltd., 44 Washington street
M'Cann, T., 44 M'Neill st., C.5
M'Crae, R., 570 Gallowgate, S.E.
M'Farlane, J. & A., Ltd., 40 Springbank street, N.W.
M'Ilree, R., 51 Wilkie st.
Mackenzie, A. & C., 59 Admiral st., S.1
North British Cooperage, 111 Annick street, Shettleston
Orr, G. W., & Co., 8 Coustonholm rd., Pollokshaws
Shields Bros., Stobo st., Camlachie
Simpson, Robert, Millerfield road
Stevenson, T., & Sons, 37 Janefield street, Camlachie, E. 1
Tuft & Templeton, 208 Shuna street, Maryhill
Watson, W., Ltd., 62 Elliot st., Cranstonhill
Whitelaw, C. S., Ltd., 98 Commerce street, South Side

COPPER MANUFACTURERS

Smith, F., & Co., 139A St Vincent st., C.2
Tharsis Sulphur and Copper Co., Ltd., 136 West George street
Yorkshire Copper Works, Ltd., 78 M'Alpine street, C.2

COPPER MERCHANTS

Buchanan, W. Scott, & Co., 228 St Vincent street, C. 2. Tel. add. "Cuprobras, Glasgow." Phone Central, 9384

COPPERSMITHS

See also Tinplate Workers and Merchants.

Barr & Co., 153 Shields road, S.1
Carrick, J. G., & Co., Ltd., 23 North Wallace street
Clark, A. & D., Ltd., 9 Forth st., S.1
Irwin & Campbell, 27 Douglas st., C.2
M'Call, Wm., & Sons, 53 Tennant street, C. 4. Phone Bell, 0709
Primrose, T., & Son, 74 Carrick street, Anderston, C. 2. Phone City, 7653

CORK MANUFACTURERS

Arbuckle, T., 36 Oxford st., C.5
Baillie, W., 120 Bain st., Calton
Bucknall, H., & Sons, Ltd., 104 Centre street, C. 5
Dunlop, H., 294 Scotland st.
Higgins, W., & Co., 364 Broad st.
Liston, J., & Co., 364 Broad st.
Miller Insulation Co., Ltd., 13 Fortrose street, W.1
Montgomery, D., & Son, Ltd., 42-50 Ballater street, C. 5; cork and stopper manufacturers. Tel. add. "Corkings, Glasgow." Phone South, 1191 and 1192
Murray Cork Stopper Co., Ltd., 21 Bishop street, C.3
Rankin, W., & Sons, 60 Carlton pl.
Ridley & Co., 364 Broad st.
Symington & Co., 364 Broad st., S.E.
Wilkinson & Mungall, 54 Carlton pl., C.5

CORN FACTORS AND MERCHANTS

See also Grain Merchants; also Hay and Straw Merchants.

Corn Exchange, 81 Hope st.
Farquhar & Pearson, 81 Hope st., C.2
Russell, D. T., & Baird, Ltd., 45 Hope street

CORRUGATED METALLIC JOINT MANUFACTURERS

Marshall's (Glasgow), Ltd., Carntyne, Shettleston

CORSET MAKERS

Anderson, A. & M., 370 Victoria road, Crosshill, S. 2; corsetieres
Anderson, M., 112 Kenmure st., S.1
Baird, J. & L., 12 Ingram st.
Blair, J. S., & Son, Ltd., 49 Queen st., C.1
Brown, Mrs, 240 Sauchiehall st.
Clyde, E., 35 High st., C.1
Dowell & Son, Ltd., 53 Virginia st., C.1
Foy, Mrs J., 45 Paisley rd., west, S.W.1
Johnson & MacLeod, Ltd., 177 Reid street, S.E.
Kincaid, J. & J., 103 Norfolk st., C.5
Michael, Misses, 7 Newton ter., C.3
Moffat, Miss, 14 Highburgh road, Partick
Robertson, W. B., & Co., Ltd., 6 King street, City
Roussel, J., 345 Sauchiehall st., C.2
Sinclair & Niven, 5 Newton ter., C.3
Smith & Co., 99 Glassford st., C.1
Spencer Corsets, Ltd., 86 St Vincent street, C.2
Suzanne, Mdme., Berkeley st., C.3
Taylor Bros., 25 Jamaica st.
West End Corset Co., 210 Cathedral street, C.4

COSAQUE MANUFRS.

Mansell, Hunt, Catty, & Co., Ltd., 3 Cadogan street, C. 2. Phone Central, 5820

COSTUMIERS

See also Dressmakers; Mantlemakers; Milliners, &c.

Bardner, S., 529 Sauchiehall st., C.3
C. & A. Modes, Ltd., 218 Sauchiehall street, C.2
Cameron & Nimmo, 60 Napiershall st.
Carlow, Miss, 1 North Claremont st., C.3
Douglas, Ltd., 15 Bath st., C.2
Ferguson, M., 988 Crow road, W. 3
Gartland, S., 365 Paisley road
Gault & Forrester, 26 West Princes st., C.4
Greig & Combs, 775 Pollokshaws road
Grieve, W. R., Ltd., 436 Sauchiehall street
Holmes, J., 89 Renfield st.
Jardine & Pickering, Ltd., 371 Bath street, C.2
Johnstone & Kelly, 10 Hillfoot street, Dennistoun
Kaye (Manchester), Ltd., 56 Queen street, C. 1

Costumiers—contd.

Lawrie, Ltd., 109 Sauchiehall st., C.2
Lomba, J., Berkeley st., C.3
Lucette, 36 Nithsdale rd., S.1
MacDiarmid, I., 272 Kilmarnock rd., Newlands, S.3
M'Leods, J. B., Ltd., 142 West Nile street
Macvean, M., 14 Newton ter., C.3
Steele, J., 1 Argyle arcade, Argyle st.
Sylvain's, 12 Sandyford pl., C.3
Veitch, Mdme., 257 Sauchiehall st.
Winetrobe, K., 11 Spoutmouth, C.1

COTTON AND WOOLLEN GOODS MANUFACTURERS

Burgess, Ledward & Co., Ltd., 142 Queen st.
Fielden Street Weaving Co., 77 Barrowfield street
King & Son, Ltd., 142 West Nile st.
Macarthur, P., & Co., 207 Ingram street, C.1
Niblock, W., & Co., 161 West Nile st.
Olsberg, M., 73 Mitchell st., S. 1

COTTON SPINNERS AND MANUFACTURERS

Clarkson, J., & Co., 51 Holywell st., Camlachie
Clyde Spinning Co., Ltd., Cotton st., Bridgeton
Ferguson Bros., Ltd., 5 Dixon st.
Laurie & Co., 122 Wellington st., C.2
M'Coard, W., & Son, Millerston st.
Rylands & Sons, Ltd., 20 Springfield court
Tootal Broadhurst Lee Co., Ltd., 24 St Enoch square, C.1
Wilson, Thomson, & Co., Ltd., 14 King street, Trongate

COTTON WASTE DEALERS

Crombie & Sons, Savoy arcade, Bridgeton, S.E.
Duff, Wm. A. M., & Co., 74 York st.
Easson Bros., 48 Redan st., Mile-end
Hannay, J. W., & Co., Ltd., 24 to 60 James street, Bridgeton, S.E. Tel. add. "Fibrous, Glasgow." Phone No. Bridgeton, 919
Macarthur & Co., 164 Millerfield road
M'Lean, Wm., & Co., 48 Redan st., Mile-end
Moore, W., & Co., 48 Redan street, Mile-end
Paxton, James, & Co., Ltd., 45 Ladywell street, C.4
Tindal Hamilton & Co., 46 Adelphi street, C.5
Wiseman, William, & Sons, New Adelphi Mill, 203 Rutherglen road, C. 5; also engine cleaning waste manufacturers. Phone South, 2637

COTTON YARN MERCHANTS

See Yarn and Worsted Merchants and Agents.

CRANE MANUFACTURERS

Arrol, Sir Wm., & Co. Ltd, Parkhead
King, R. A., Jarvie, & Co., 79 Robertson street, C.2
Morris, H., Ltd., 48 West Regent st.
Paterson Hughes Eng. Co., Ltd., Lochburn road, Maryhill
Ritchie-Atlas Eng. Co., Ltd., Temple
Royce, Ltd., 16A Blythswood sq., C.2
Vaughan Crane Co., Ltd., 170 Hope street, C.2
Watson & M'Lean, Ltd., 104 Harmony row, Govan

CRATEMAKERS

Williamson, R., & Son, Coxhill st., Springburn

CREOSOTE OIL

Anglo-Scottish Chemical Co., Ltd., 20 Renfield street
British Creosote Co., Ltd., 104 West George street
Greenshields, J., & Co., Ltd., 63 Gordon street. Tel. address, "Bitumen, Glasgow." Phone Central, 9444 (3 lines)

CRESYLIC ACID

Greenshields, J., & Co., Ltd., 63 Gordon street. Tel. address, "Bitumen, Glasgow." Phone Central, 9444 (3 lines)

CRUCIBLE MAKERS

Atlas Crucible Co., Ltd., Carntyne Hall road, E.2
M'Naught, J., 81 Hospital st., South Side, C. 5

CURLED HAIR MANUFRS.

Fraser, J., & Sons, Ltd., 249 Ballater street, C. 5
M'Crae & Drew, Ltd., 1141 Gallowgate
MacNair, A. D., & Co., Ltd., 17 Allan st., Bridgeton. Phone Bridgeton, 2248 and 2249

CURTAIN FRILLERS

Montrose Sewing Co., 89 Ingram st.

CUTCH IMPORTERS

Bakau & Kenya Extract Co., Ltd., 24 George square, C.2
British Dyewood Co., Ltd., 19 St Vincent place, C.1
Hay & Co., 118 Queen st., C. 2

CUTLERS

Barr, J. M., 89 High st., C.1
Carrick Bros., 237 Argyle street
Harrison Bros. & Howson, 90 Mitchell street, C.1
Hilliard, W. B., & Sons, 123 Douglas street
Lockwood & Co., 417 London road
Mackay & Co., 19 Argyle arcade
M'Pherson Bros., Ltd., 81 Queen st.
Marshall, W. & I., Ltd., 219 Argyle street, C.2
Parnall & Co., 73 Virginia st.
Wilson, J., 114 W. Campbell st., C.2

CYCLE MAKERS AND AGENTS

See also Motor Cycle Agents.

Bain, A., 266 Allison st., S.2
Barber, J. H., 330 Victoria road
Barr Bros., 9 Nethan st., S.W.1
Black, W., 1115 Gallowgate; cycles, radio, gramophones, prams and toys
Buchanan, Wm., 466 Springburn rd., N.
Campbell, J., 9 Admiral st., S.1
Castle's 692 Gallowgate, S.E. (Phone Bridgeton, 3283); and at 560 Springburn rd. (Phone Springburn, 5120)
Cunningham, C., 1573 Gt. Western road, W.3
Dornan, J., 114 Alexandra parade; residence, 72 Garthland drive, E. 1. Phone Bell, 2312
Dornan, John, 1080 Tollcross road, E. 2; battery charging. Phone Shettleston, 1336
Drynan & M'Bride, 222 Gt. Western road, C.4
Dunn, G. & A., 534 Rutherglen rd., C.5
Edwards, 119-121 Dumbarton road, W. 1; also pram dealers. Phone Western, 2189
Ellis, Edwin, 73 Carlton place
Gibbon, J., & Son, 98 West Nile st.
Glasgow Cycle Co., 40 Seaward st., S.1
Golumb & Sons, 30 Saltmarket, C. 1, and 96 Gallowgate, C. 1. Phone Bell, 0160.
Good, R., 177 Cathedral st., C.4
Grieve, J., 1093 Dumbarton rd., Whiteinch
Halford Cycle Co., Ltd., 26 Jamaica street, C.1
Hub Cycle Co., 268 Kilmarnock rd., S.3
James Cycle Co., Ltd., 247 St Vincent street, C.2
Johnstone, A., 32 Bank st.
Kelvin Cycle Co., Industrial Estate, Hillington, S.W.2
M'Culloch, N., 993 Govan rd., S.W.1
M'Lellan & Co., 110 Allison st., Govanhill
M'Neil Bros., 925 Govan road, S.W. 1. Phone Govan, 371
Malcolm, A., 1040 Shettleston rd., E.2
Morris, S., 41 Shaw st., Govan
North British Machine Co., Ltd., 200 Clyde street
Parr, W., 9 Byres rd., Partick, W.1

Partick Radio and Cycle Co. (Proprietors, G. Gleadle & R. Hill), 28 Anderson street, Partick, W. 1
Paterson, J., 298 Maxwell rd., Pollokshields, S. 1; also wireless dealer. Phone South, 0883
Rapid Co., 52 Bain st., S.E.
Rattray, D., & Co., 11 Murray st.
Reid, James, 552 Ballater st., C. 5
Robertson Bros., 336 Scotland st.
Smith, M. C., & Sons, 254 High st.
Stewart, J., 252 Paisley rd., west, S.W.1
Tec, Ltd., 4 Bridge st.
Tudhope, J., 175 Clarkston rd., Cathcart
Woolfson, P., Ltd., 33 Cadogan st., C.2

DAIRY ENGINEERS AND OUTFITTERS

Brown & Co., 73 M'Alpine st.
Hamilton, J., & Sons, 68 Market st., S.E.
Lawrence-Kennedy, Ltd., 20 Darnley street, Pollokshields
M'Donald, Swan, & Co., Ltd., 50 Wellington street, C.2
Swann & Son, 32 Abercorn st., C.4
Vitreous Co., 20 Stafford st., C.4

DAIRYKEEPERS

Aird, R., 587 Alexandra par., E.1
Aitken, T., 848 Garscube road
Aitkenhead, J., 287 Maxwell road, Pollokshields
Aitkenhead, R., 37 Regent Moray st
Alexander, J., 16 Elder st., Govan, S.W.1
Alexander, J., 49 Fulton st., Anniesland
Allison, Mrs, Roxburgh Dairy, 11 Battlefield avenue, Langside, S. 2; also home bakery. Phone Langside, 2557
Anderson & Son, 292 Gt. Western rd.
Anderson, John, 9 Earlston ave., Garngad hill
Anderson, J., 56 Dalmeny st., C.5
Anderson, M., 377 London road
Anderson, R., 87 Parliamentary rd., C.4
Archibald, D., 72 Renfrew st.
Armour Dairy Co., 270 Thistle st., S.S., C.5
Armour, J., 271 Holmlea rd., Cathcart
Armour, E., 1294 Govan road. S.W. 1; also confectioner
Armour, R., 222 Carnoustie st., C.5
August, H., 20 Ballater st.
August, Mrs, 17 Portugal st.
Auld, A., 196 Langlands rd., Govan
Auld, I., 321 Paisley rd., west
Auld, M., 171 Allison st., Govanhill
Auld's Dairy, Northcroft road, Springburn
Ayrshire Farmers' Dairy Co., 56 Cleland street, C.5
Barclay, J., 155 Holm st., City
Barlow, James, 156 London rd., C. 1
Barr, J. & M., 576 Clarkston rd., S.W.4
Barrow, Mrs, 126 Gloucester st., C.5
Bell, D., 34 Elizabeth st., S.W.1
Bell, G., 111 Edington st.
Bell, Misses, 123 Allison st., S. 2
Bell, T., 343 Ballater st., S.S.
Bennett, M., 185 Edgefauld road, Springburn
Bertram, J., 146 Battlefield rd., Langside
Bicket, J., 377 St Vincent st., C.3
Biggar, John, 201 Baltic street, Bridgeton, S.E.
Black's Dairy, 107 West Graham street, C. 4
Blyth & Crawford, 143 Carnoustie st., C.5
Brackenridge, A., 19a Blythswood street
Bradley, J., 70 Millroad st., S.E.
Brearley, E., 425 Alexandra parade
Brisbane's Dairy, 63 Kelvinside ave., Maryhill
Brock, A., 139 Waddell st., C.5
Brough, W., 114 Norfolk st.
Brown, A., 56 Alexandra parade
Brown, H., 12 North Park st.
Brown, Henry, 14 Raglan st.
Brown, J., 68 Hospital st., C.5
Brown, S., & Son, 33 Whitevale st., E.1
Brown, T., 10 John Knox st.
Brown, W., 16 Stow st.
Brownlie, W., 154 Sinclair drive, Langside, S.2
Bryce, H., 244 Lawmoor st., C.5
Bryce, Jas., 76 Old Dumbarton road
Bryce, Miss, 457 Aikenhead rd., Polmadie
Bryce, Mrs, 156 Ark lane, E.1
Bryden, W., 10 Cramond st., C.5
Bryson's, 118 Rottenrow
Burke, Mrs, 112 Taylor st.
Burns, C., 1067 Dumbarton road, Scotstoun, W. 4
Burns, J., 91 North st.
Buttars, M., 150 Parliamentary road, C.4
Cairns, R. B., 40 and 14 Scotstoun street, Scotstoun, W. 4; also at 1096 Dumbarton rd., W. 4. Phone Scotstoun, 2173
Calderwood, A., Northcroft rd., Springburn
Caldwell, T., 186 Parliamentary rd., C. 4
Caldwell, Wm., 54 Smith st., Whiteinch
Cameron's Dairy (D. Ramage), 182 West Graham street, C. 4; wholesale and retail dairyman. Phone Douglas, 0397
Campbell, A. A., 11 Scotia st., C.4
Campbell, J., 91 Jamieson st., Govanhill
Campbell, J., 97 Bernard st., Bridgeton, S.E.
Campbell, M., 7 Washington st., C.3
Campbell, Mrs, 695 Duke st., Dennistoun
Carleton, C. B., 8 Shannon st., N.W.
Carmichael, J., 14 Crossburn st.
Carnegie, J., 640 Alexandra parade
Chalmers, J. & M., 170 Eglinton st.
Chalmers, J., 14 Fauldhouse st., C.5
City and Suburban Dairies, 22 St Mungo street, C.4
Clark, D., 159 Kent road
Clark, H., 526 St Vincent st.
Clark, Mrs, 5 Kerr st., Calton, S.E.
Clews, John G., Cartside Farm Dairy, 25 Whitehill street, E. 1. Phone Bridgeton, 1909
Clinton, W., 66 Gloucester st.
Clyde, Miss, 7 Norman st., Bridgeton
Cochrane, A., 248 Crow rd., W.1
Colisenm Dairy, 12 Herbertson st., C.5
Cooke, H., 546 Keppochhill road
Cosh, M., 147 Gloucester st., C. 5
Cothill, Wm., 69 Batson st., Govanhill, S.2
Cothill, W., 40 Webster st., Bridgeton, S.E.
Craig, A., 108 Inglefield street, Govanhill, S. 2
Craig, R., 42 Kyle st., C.4
Cranston, A., 61 Cramond st., C. 5
Crawford, J., 97 Stobcross st.
Crombie, J., 18 Cornwall st., Plantation
Crown Dairy Co., 6 Hospital st., C.5
Cruickshanks, A., Killearn st., Possilpark, C.4
Crumless, T., 137 Stobcross st., C.3
Cunning, M., 24 Carstairs st.
Cunningham's, 6 Apsley st., Partick
Currie, John, 36 Hopehill road
Cuthbertson's, 37 Vicarfield st., S.W.1
Dalrymple, M., 29 Rosehall st., C.4
Davie, A., 334 Langside rd., Crosshill, S.2
Davie, Jas. (M'Neill's Dairy), 63 Hyndland street, Partick, W. 1; dairy and confections
Davis, A., 218 Langlands rd., Govan, S.W.1
Davis, M., 59 Dunchattan st.
Dickie, T., 16 Annfield st.
Docherty, E., 66 Rottenrow, C. 4
Docherty, S., 87 Glebe st., C. 4
Donald, A., 482 Garscube road
Donald, P., 268 Carnoustie st., C.5
Donnachie, H., 49 Shuttle st.
Donnelly, J., 41 Carfin st., S. 2
Dougall, Janet, 1102 Tollcross road, Tollcross
Dow, C., 184 Butterbiggins rd., S.2
Duff's, 157 Lawmoor st., C.5
Duffus, J., 525 Dumbarton rd., W. 1
Dunlop, W., 54 Battlefield road
Eadie, Mrs 15 Annandale st., S. 2
East Kilbride Dairy Farmers, Ltd., 286 Woodlands road, C.3
Easton, J., 9 Cramond st., C. 5
Erskine, W., 511 Cathcart rd., S.2
Fairbairn, T., 25 Vernon st., Maryhill
Fairlie, Miss, 181 Wolseley st., C.5
Fergus, Miss, 1040 Cathcart road, Mount Florida, S.2
Ferguson, H., 137 Albert dr., Pollokshields
Findlay, J., 7 Bellgrove st.
Finlay, D., 123 Aikenhead rd., S.2
Fleming, J., 48 Scotia st.
Fleming, J., 215 Florence st., C.5
Forrest, N., 19 Bluevale street, Dennistoun, E. 1
Frame, H., 5 Harley st., Ibrox, S.W.1
Friel, A., 217 Allison st., Govanhill
Fullerton, A., 645 Pollokshaws road
Fulton, H. & J., 30 Hickman st., S.2
Fyfe's Dairies, Ltd., 105 Elder street, Govan, S.W.1
Galloway Creamery Co., Ltd., 157 North street
Gemmell, C., 64a Soho street, and 2 Dunchattan street
Gilchrist, J., 7 Gloucester st., C. 5
Gillespie's Dairy, 3 Turner st.
Gillespie, J., 36 Minard road, Crossmyloof
Gilmour, Jeanie, 121 Clarkston road, Cathcart
Girvan Dairy, 29 Reidvale st., Dennistoun, E.1
Glasgow Dairy Co., 96 Woodlands rd., C. 3
Glenfinnan Dairy, 16 Kirkintilloch rd., Bishopbriggs
Gordon, M., 510 Keppochhill road
Graham, D., 134 Duke st.
Graham, Miss, 77 Dundrennan road, Langside

Dairykeepers—continued.

Gray, A., 105 Dunchattan st.
Gray, A., 351 Cumbernauld road
Gribbon, J., 168 Orr st., S.E.
Gunn, J., 22 Brown st., C.2
Haggarty, W., 9 Pitt st.
Halfpenny, A., 430 Keppochhill rd., N
Hamilton, A., 332 Mathieson st., C.5
Hamilton, M. & J., 373 Eglinton st.
Hamilton, R., 410 Rutherglen road
Haran, M., 53 Kingston st., C.5
Hargin, John, 401 Moffat st.
Hastings & Sons, 163 Stockwell st.
Hay, Mrs, 8 Aberdour st.
Hazeldean Dairy, 199 Wallace st., C.5
Heath, M., 45 Crown st.
Heathwood, J., 36 Burnside st., C.4
Henderson, J. & H., 394 Springburn road, N.
Hendry, Miss, 97 Laidlaw st., C. 5
Hendry's, 28 Wellshot rd., Shettleston, E.1
Herd, M., 733 London road
Heron, F., 111 Dalmarnock rd., S.E.
Hogg, J., 66 John Knox st.
Holland, D., 91 Rosebery st., Oatlands, C.5
Hopkins, N., 27 Rosebery st., C.5
Horn's Dairy, 200 Byres road, W.2
Horne, Charles, 714 London road
Huey, Mrs A., 19 Bridgegate
Hundred Acre Hill Dairy, 323 North Woodside road, N.W. Phone Western, 1914
Husband, I., 46 Kirkland st.
Huxley, M., 23 Glebe st., C.4
Ideal Dairies, Ltd., 166 Raeberry st., N.W.
Innes, A., 549 Maryhill road
Innes, Mrs, 683 Cathcart rd., Govanhill
Ireland, J., 908 Shettleston road, Shettleston
Irvine, Wm., 187 Albert drive, Pollokshields, S. 1. Phone Pollok, 0654
Isdale, I., 206 Thistle st., C.5
Izatt, R., 190 West Nile street
Jamieson, J., 43 Alexandra Park st., E.1
Johnstone, A., 146 Barrack st., C.4
Johnstone, M., 29 Shamrock st.
Kay's, 298 High st., C.4
Keltie, S., 291 Eglinton st.
Kennedy, R. & H., Ltd., 41 Cogan st., S.3
Kerr, H., Lochrig Dairy, 82 Bowman street, S. 2. Phone Pollok, 0362
Kerr, J., 917 Argyle street, C.3
Kilday, Mrs, 137 M'Aslin st.
Laird, R., Darnley st., S. 1
Lambert, Mrs C., 19 Lawmoor street, C. 5
Lawson, D., 383 Allison st., S. 2
Lawson, M., 7 Crossburn st., C.4
Lawson, Wm., 51 Hyndland st., Partick
Leitch, C., 426 Victoria rd., Govanhill
Lennox, C., 539 Dalmarnock rd., S.E.
Lightbody, Mrs J., 127 Firhill rd., N.W.
Livingstone, J., 125 Ballater st., C.5
Lochore, M., 162 Westmuir st., Parkhead
Logan, D., 10 Dalmeny st., C.5
Logan, Jane, Rosebank Dairy, 24 Gilmour street, C. 5
Logan, Mrs, 6 Broad st., Mile-End
Logan, T., 365 Allison st., S. 2
Lottimer, Miss, 254 Allison st., Govanhill
Love, A., 1039 Gallowgate
Lyle, J., 128 Lawmoor st.
M'Arthur, Mrs, 182 Crossloan road, Govan
M'Arthur, Miss, 66 M'Culloch st., S.1
M'Bride, M., 39 West Graham street, C. 4
M'Cance, W., 6 Bonawe st., N.W.
M'Cloughey, M., 94 M'Aslin st., C. 4; also provision merchant
M'Clure, John, 27 Robson st.
M'Connell, Mrs, 26 Waddell st.
M'Cormack, G., 1922 Maryhill road, Maryhill
M'Donald, Miss, 100 Holmlea road, Cathcart
Macdonald, A., 16 Tullis st., Bridgeton, S.E.
MacDonald's Dairy, 84 Houston street, C. 5; residence, 81 Pollok street, C. 5
M'Dougall, Walter, 41 Pleasance st., Pollokshaws
M'Dougall, J., 81 Castle rd., Cathcart
M'Duffie, Mrs J., 118 Duke st.
M'Ewan, W., 56 Cameron st., N.W.
Macfarlane, Miss, 848 Rutherglen rd.
Macfarlane, G., 430 Baltic st., Bridgeton, S.E.
Macfarlane, Walter, 136 Keppochhill road; also provision merchant
M'Gilivray, N., 100 Bellgrove st.
M'Govern, J., 205 Millburn st.
M'Gregor, A., 286 Langside rd., Crosshill
M'Gregor, C., 73 Calder st., S. 2
M'Indoe, John, Southern Dairies, 65 and 69 Cumberland street, South Side, C. 5; wholesale and retail. Phone South, 1434
M'Intosh, D., 7 Golspie st., Govan, S.W.1
M'Intosh, W., 337 Saracen st., Possilpark
M'Intyre, I., 99 Bardowie st., Possilpark, N.
M'Iver, H., 1381 Gallowgate, E.1
M'Ivor, R., 211 Camden st., C. 5
M'Kay, A., 174 Wallace st., C.5
MacKenzie, H., 802 Garscube road
M'Kenzie, J., 9 Vine st., Partick, W.1
M'Kenzie, J., 215 St Andrew's rd., S.1
Mackenzie, J., 28 Scotstoun street, Scotstoun
Mackenzie, J., 244 Albert drive, Pollokshields, S.1
M'Kenzie, M., 765 Dumbarton road, Partick, W.1
Mackie, R., 12 Wilton st.
M'Kenzie, William, 9 Minard road, Crossmyloof
M'Lachlan, James, 102 MacLean street, S.W.
M'Lachlan, R., 40 Kinning st.
M'Larty, F. & E., 242 Broad st., S.E.
M'Lean, C., 623 Duke st., E.1
M'Lean, Miss, 7 South Annandale street, S. 2
M'Lean, W., 53 Neptune st., Govan
M'Lellan, Miss, 450 Rutherglen road
M'Lellan, Miss C., 103 Montrose st., C.3
M'Leod, Ewen, 161 Firhill road, N.W.
M'Leod, E., 27 Cedar st.
MacLeod, I., 65 Raeberry st.
M'Martin, Mrs, 348 Nuneaton street, Bridgeton
M'Neil, Miss, 1272 Shettleston road, Parkhead
M'Nicholl, C., 246 Cumberland street, South Side
MacPherson, A., 168A Dalmarnock rd.
Mac's Dairy, 129 Watt st., S.S.
Mair, A., 76 Garngad road, N.
Mair, R., 520 St George's road
Marks, W., 8 Boyd st.
Marlow, Mrs C., 25 Dowanhill st., Partick
Marshall, A., 111 Springburn road
Marshall, H., 2 Walter st., E.1
Martin, J., 688 Gallowgate, S.E.
Martin, Miss, 1120 Shettleston road, Shettleston, E. 2
Mearns, J. C., 149 Scotland st.
Meikle, W., 24 Exeter drive, Partick
Menzies, J., 185 London road
Milne, M., 177 Stobcross st., C.3
Mitchell, F., 149 Reidvale st., Dennistoun
Monaghan, P., 106 Haugh rd., C.3
Montgomery, J., 80 Braeside street, Maryhill
Mooney, Hugh, 1214 Govan rd., Linthouse, Govan
Moore & Barlow, 807 London rd., S.E.
Morrison, Mrs, 4 Silvergrove st.
Morton, W., 99 Saltmarket, C.1
Morton, W. & A., 19 Franklin street, Bridgeton, S.E.
Morton's Dairy, 121 Bluevale st., E.1
Muir, A., 705 Cathcart road, S.2
Muir, A., 20 Rosevale st., Partick. Phone Western, 3343
Muir, J., 650 Rutherglen road
Muir, W., 71 Cedar st.
Muirhead, W., 1115 Cathcart road
Mullholland, J., 7 Aikenhead rd., S.2
Murray, A., 949 London road
Neil, J., 16 Raeberry st., N.W.
Neill, W., 290 Nuneaton st., S.E.
Niblock's, 356 Cumberland st., South Side, C. 5
Nisbet, A., 26 Parliamentary rd., C.2
Nisbet, Robert, 141 Caledonia road
Ogg, R., 38 Morgan st., S. 2
Owen, R. J., Cloverhill Dairy, 4 Elder street, Govan, S.W. 1
Park, J. B., 91 Scotland st.
Park, Mrs, 90 Bedford st.
Paterson, G., 369 Abercromby st., Calton
Paton, A., 118 Elder st., Govan
Paton, D., 477 St Vincent st., C.3
Paton, David, 817 Maryhill road
Paton, Mrs, 688 Dumbarton rd., Partick, W.1
Paul, Mrs, 116 Purdon st., Partick, W.1
Pirie, James, & Sons, Ltd., 1004 Crow road and Fulton street, Temple, Anniesland, W. 3; registered office, Crow road, Temple, Anniesland, W. 3; wholesale and retail; certified retailers of Certified and Grade (T.T.) milk. Phone Scotstoun, 2541 and 2632. Est. over 30 years
Pollock, Mrs, 3 Harriet st., Pollokshaws
Rae, J., 358 St Vincent st., C. 3
Raeside, A., 100 Bankhall st., Govanhill
Reid, J., 339 Parliamentary road
Retson's Dairy, 133 West Graham street, C. 4. Phone No. Douglas, 0860
Riach, J., 53 Coventry drive, E.1
Richards, Miss, 35 Dalhousie st., C.3
Richmond, H., 773 Pollokshaws rd., S. 1
Risk, James, 100 Alexandra parade
Robb, Mrs, 27 Raeberry st.
Robertson, D., 217 Reidvale st., E.1
Robertson, S., 169 Rosebery st.
Robertson, M., 38 Alexandra par., E.1

Robertson, Miss, 4 Tobago st., Calton, S.E.
Robertson's, 8 Gourlay st., Springburn
Rodger, M., 436 Crown st., C.5
Rooney, T., 138 Kidston st., C.5
Ross, C., 1062 Dumbarton rd., Whiteinch
Ross, M., 79 **Gourlay st., N.**
Ross's Dairies, Ltd., 572 Dumbarton road; and branches
Russell, J. & T., 854 Argyle st.
Russell, Miss, 385 Ballater st., C. 5
Russell, W., 119 Thomson st., E.1
Samson, Wm., 17 Sussex st., S. 1
Sandeman, L., 62 Shaw st., Govan, S.W.1
Scott, M., 16 Parson st., C.4
Scott, M., 46 Crawford st., Partick
Scott, M., 95 Byres road, W.1
Scott, W., 174 Aikenhead rd., S.2
Scott's, 120 Kidston st., C.5
Sellars, E. A., 604 Dalmarnock road, S.E.
Semple, J., & Son, 25 Watt st., S.S.
Semple, M., 25 Nithsdale road, S. 1
Semple, Mrs, 11 Inchlee st., Whiteinch
Shaw, G. B., 321 M'Aslin street, C. 4. Phone Bell, 2097
Sinclair, R., 70 George st., C. 1
Slater, William, Bossfield Dairy, 698 Gallowgate, S.E.; also home bakery
Sloan's Dairies, Ltd., 6 Merkland street, Partick; head office, 42 Merkland street, Partick; and branches. Phone Western, 5200 and 5201
Smillie, J., 13 Melbourne st., E.1
Smith, A., 157 Garrioch road
Smith, Mrs, 145 Florence st.
Smith, Mrs, 51 Old Dumbarton road
Smith, W., 79 Stratford st., Maryhill
Smollett, A., 18 Burghead drive, Linthouse, Govan
Somerville, Miss, 143 Pollok st., C.5
Southern Dairies, 65 Cumberland street, C. 5
Speirs, J., 190 Kelvinhaugh st.
Spiers, M., 82 Wemyss st., C.2
Sproul, D., 390 Victoria road
Steel, John, 97 Calder st., Crosshill
Steel, J., 84 Bain st., Calton
Steel's, Ltd., 227 Tollcross rd., E.1
Steven, R., 364 Tollcross rd., Parkhead
Stevenson, W., 31 Summerfield st., Bridgeton
Stewart, D., 28 Wolseley st., C.5
Stewart's Dairy, 14 Vinicombe street, Hillhead
Stott, T., 66 Purdon st., Partick, W.1
Sunderland, R., 74 Market st., east
Sutherland, Jas., 781 Dalmarnock rd.
Sword's, 916 London road
Taggart, J., 2 Ratho ter., Springburn
Taylor, J., 460 Prospecthill rd., Langside
Templeton, J., 23 Main st., Bridgeton, S.E.
Templeton, Mrs, 294 Allison st., S. 2
Thomson, A., 909 Dumbarton rd., Partick
Thomson, M. E., 116 Petershill road
Thomson, Mrs Maud, 8 Cameron street, Trossachs street
Todd, S., 1320 Maryhill rd., Maryhill
Turnbull, Mrs, 12 Clarendon st.
Turner, George, 60 Bell st.
Turner, J., 324 London road, S.E.
Turner, S., 11 Rockcliffe st., Bridgeton
United Dairies (Scotland), Ltd., 99 Claythorn street, S.E.
Valerio, J., 184 Crown st., C.5
Walker, J., 172 North st., C.3
Wallace, A., 148 Calder st.
Watt, Alex., 304 Cumberland st., S.S.
Watt, F., 5½ Sydney st.
Watt, G., 62 Gairbraid ave., Maryhill
White, A., 724 Rutherglen rd., C.5
Williams, Mrs, 164 Bellfield st., E.1
Wight, Mrs John, 178 Caledonia road
Wilson, D., 346 Saracens st., Possilpark, N.
Wilson, G., 523 Duke st., E.1
Wilson, I., 6 Trefoil ave., Shawlands
Wilson, R., Merrylee Farm, Newlands, Langside
Winning, A., 262 Stevenson street, S.E.
Wright, H., 234 Springburn road
Yaffy, E., 9 Ballater st., S.S., C.5
Young, H., 436 Cathcart rd., Govanhill, S.2
Young, J., 12 Nithsdale rd., S.1
Young, J., 66 Hyndland st., Partick, W.1
Young, Miss J., 181 Gorbals st., C.5

DAIRY UTENSIL MANUFRS.

M'Nab, William, 171 Gallowgate. Phone Bell, 0171

DANCING SCHOOLS

Buckley's, 101 W. Princes st., C.4
Donnochie, J., 208 Battlefield rd., S.2
Herbert, C., 1 Woodlands ter., C.3
Hollywood, 38 W. Princes st., C.4
International Association of M.M.M., Ltd., 299 West George street, C. 2. Phone Central, 0790

RODGER M'EWAN,

259 SAUCHIEHALL ST., C. 3.

Phone Douglas, 1727.

M'Intosh, A., 3 Lansdowne crescent, N.W.
Muirhead, J., 28 Elmbank cres., C.2
Parsons, J., 33 Granville st., C.3
Thomson's School of Dancing, 40 Cumberland st., S. S.
Warren School of Dancing, The Albert Ballroom, 281 to 287 Bath street, C. 2. Phone Douglas, 3502
Wilson, N., 88 Buccleuch st., C.3

DEAF AIDS

Ardente, 12 Renfield st., C.2
Deaphone, 141 Bath st., C.2
Fortiphone, Ltd., 206 Sauchiehall street, C. 2. Phone Douglas, 1168
Sonotone, 62 Buchanan st., C.1

DEBT RECOVERY AGENTS

See also Trade Protection Societies.

Dawson's Guardian Agency (Proprietor, J. T. Dawson), 20 Bath street, C. 2; trade and hire purchase enquiries and all recoveries and repossessions. Phone Douglas, 6292
Ferrier & Co., 147 Bath st., C. 2
M'Phee & Co., 144 West Regent st., C.2
Metropolitan Debt Recovery Assoc., 225 St Vincent street, C.2
Scottish Mercantile Trade Protection Agency, 20 Bath st., C. 2
Scottish Traders' Protection Services, 112 Bath street, C.2
Southern Mercantile Agency, 482 Paisley road, S.W.1
Status Agency Ltd., 28 Royal Exchange square, C. 1. Phone Central, 3032
Turkington, James, 1086 Gallowgate (near Parkhead Cross), E. 1; claims, enquiry and debt recovery agent. Phone Bridgeton, 313; House, Baillieston, 200
Universal Debt Recovery Agency, 68 Warwick street, C.5

DECORATORS

See also Painters, &c.

Chisholm & Co., 239 Bath st.
Cosmos Decorators, 218 West Regent street, C.2
Dickie, J. W., 127 Main st., Bridgeton
MacLean & Speirs, 417 St Vincent street, C. 3. Phone Central, 1627
Nisbet, Robert, 593 Cathcart road, Govanhill, S. 2. Phone Pollok, 0026
Paul, Jas., & Sons, Ltd., 374 Paisley road; works, 163 and 165 Seaward street, Kinning Park. Phone South, 1570
Rankin, T., & Sons, 665 Maryhill rd., N.W.
Rankin, T., 98 Torrisdale st.
Scott Decorators, Ltd., 249 W. George street, C.2
Stewart, J. & C., 128 Holland st.
Whyte & Smellie, Ltd., 7 Berkeley terrace, C.3

DEMOLITION CONTRACTORS

Allison, S. B., Ltd., 27 Whitevale street, E. 1. Phone Bridgeton, 3881, 3882, and 3883
Brand, Charles (Dundee), Ltd., 250 Kennedy street, C. 4. Phone Bell, 1053
Christie, J., 6 Macfarlane st., C.4
Hunter, George, & Co., 5 Dixon street, C. 1; also builders' merchants. Phone Central, 5850
Knox, J. & M., 101 St Vincent st., C.2
Renfrew, A., 172 Surrey la., C.5
Waugh, R. L., Ltd., 327 Scotland street, C. 5. Phone South, 1654

DENTAL MATERIAL MANUFACTURERS

Amalgamated Dental Co., Ltd., 109 Bath street, C.2
Carruthers, Wm., & Co., 68 Bath st.
Cook & Hunter, Ltd., 180 Hope st., C.2
Glasgow Dental Depot, Ltd., 136 Renfield street, C.2
Sharp & Irvine, Ltd., 142 W. Nile st.
The Dental Manufacturing Co., Ltd., 102 Renfield street, C. 2. W. M'Culloch, manager. Telephone Douglas, 3191
Vulcan Dental Mfg. Co., Ltd., 131 West Regent street, C.2

DENTAL MECHANICS

M'Clement, A. F., 141 Bath st., C. 2. Phone Douglas, 5882
Malone, Geo. M., 858 Garscube road, N.W. Phone Maryhill, 1343
Reid, T., 14 Newton ter., C.3

DENTAL SURGEONS

Aitchison, J., 92 Calder st.
Aitken, A., 36 Dundas st., City
Allan, J. J., 959 Sauchiehall st.
Anderson, Dr G., 36 Berkeley st., C.3
Anderson, H., 4 Clifton pl., C.3
Anderson, W., 551 Sauchiehall st., C.3
Angus, H. M., 1 Regent Park square, Strathbungo, S.1
Austin, R., 41 Elmbank st., C.2
Balderston, W., 25 Westminster ter., C.3
Barrie, J., 674 Eglinton st., C.5
Barrie, R., 90 Queen's drive, S.2
Baxter, T., 243 Gt. Western rd., C.4
Bennett, W., 96 Byres road
Benson, J. H., 207 St George's road
Benzie, W. H., 9 Newton ter., C.3
Biggs, H. M., 1 Clifton place
Black, D., 2 Drive rd., Govan, S.W.1
Black, J., 108 Renfield st., C.2
Bleasby, D., 247 Newlands rd. S.4
Borland, J., Annfield pl., Dennistou
Broughton-Head L.C., 163 Bath st.
Brown, D. Cochrane, L.D.S., R.F.P.S., 18 ridgeon cross. Phone Bridgeton, 234
Brownlie, J. D., 220 West George st.
Buchan, J., 437 Crow rd., Jordanhill
Buchanan, H., 17 Newton st.
Buntin, J., 3 Houldsworth st., C.3
Cairncross, J., 143 Eglinton st.
Campbell, J., 44 Lawrence st., Partick
Campbell, Dr J. Menzies, 14 Buckingham terrace, W.2
Caskey, T., 8 Somerset pl., C.3
Chisholm, W. H. P., 43 Falkland mansions, Hyndland
Clark, G., 532 London road
Clark, H. Armour, L.D.S., 9 Annfield place, Dennistoun
Cleland, Matthew, L.D.S., 9 Cardonald Place road, S.W. 2. Phone Halfway, 1332
Cockburn, J. M., 1 Balshagray ave., Partick
Colquhoun, N., 3 Burnbank ter., N.W.
Connor, W., 9 Berkeley ter., Berkeley street
Cordiner, W., 248 Bath st., C.2
Coventry, J., 19 Newton st., Charing Cross
Craddock, A. E. B., 1 Woodside ter.
Crombie, J., 114 Queen's drive, S.2
Cubie, Adam, 211 Great Western road
Cuthbertson, J., 340 Cathcart road
Dempsey, B., 302 Bath st.
Dickie, Dr W. W., 17 Elmbank st.
Dodds, Robert, L.D.S., 175 Byres rd.
Donoghue, C., 3 Balvicar st., S.2
Dunn, David A. G., 8 Bogton Park, Clarkston road, Cathcart
Dunn, James, 93 London road
Dunn, Robert, L.D.S., R.F.P.S.G., 474 Dumbarton road, W. 1; hours, 10-1, 3-8; Sats., 10-1, or by appointment. Phone Western, 1094
Dunn, S., 21 Merrylee rd., Newlands
Dunsmore, D., 412 Edinburgh rd., E.1
Edmiston, H. Caldwell (successor to J. Colquhoun Gardner, L.D.S.), 3 Royal ter., Queen's Park gates, S. 2. Phone Pollok, 1055
Fairley, Dr P. F., L.D.S., 306 Bath st., C. 2. Phone Douglas, 5064
Fisher, J. M., 573 Shields road
Flockhart, A. B., 502 Springburn road
Forbes, F., 228 Parliamentary rd., C.4
Forrest, J. D., 112 Dixon ave., Crosshill
Forrest, W. S., 355 Bath st., C.2
Fyfe, David, 5 Clairmont gardens
Fyfe, Dr J. H., 402 Sauchiehall st.
Gale, J. A., 128 Broomfield rd., north
Galloway & Gordon, 204 Battlefield road, S.2
Galloway, W. D., 3 Queen's gate, Clarkston
Gentles, I. A., 55 Woodend avenue, Old Cathcart
Gillespie, J., 5 Admiral st.
Goskirk, Alex. D., 21 Carnarvon st., C. 3. Phone Douglas, 4223
Grant, Jas. G., L.D.S., 5 Bellgrove street, E.
Grant, R. S., 5 Queen's crescent
Gray, David L., L.D.S., R.F.P.S.G., 247 Maryhill road, N.W. Phone Douglas, 2652
Green, J. M., 27 Sandyford place, Sauchiehall street, C. 3. Phone Douglas, 1037
Grimson, A. W., 583 London rd., S.E.
Guy, C., 21 Great Western road
Halket, E., 61 Gleneagles cottages, W.4
Hamilton, A., 511 Duke st., Dennistoun, E.1
Hamilton, W., 643 Govan rd., Govan
Hansen, W., 65 Bridge st.
Hart, Dr G., 2 Whitehill st., Dennistoun
Hay, R. F., 295 Golfhill drive, Dennistoun
Hayes, G., 588 Maryhill road
Hebling, C., 223 Duke st., Dennistoun
Henderson, T., 18 Westminster ter., C.3
Hepburn, W. B., 420 Sauchiehall st.
Humble, B., 36 Berkeley ter., C.3
Husband, A. P., 23 Sandyford pl., W.
Ireland, W. A., 1 Wilton cres., North Kelvinside
Jarvie, A., 499 Sauchiehall st.
Junor & Imrie, 1361 Duke st., E.1
Kennedy, D. A., 3 Clarence drive, Hyndland
Kennie, G. C., 14 Fitzroy place, C.3
Kerr, A. W., 219 Greenhead street, Bridgeton
Kirk, A., 84 Berkeley st., C.3
Laurie, E. J., 4 M'Lennan st., Mount Florida
Law, C., 459 Duke st., Dennistoun
Leiper, N., 2 Dargarvel ave., Dumbreck
Levine, E., 5 Charing Cross mansions, C.3
Levine, P., 480 Springburn rd., N.
Levy, R., Ruskin terrace, W.2
Luke, C. E., 210 Battlefield road, Langside. Phone Langside, 1927
M'Alpine, A., 416 Paisley rd., west, S.W.1
MacAlpine, M. N., 154 Renfrew st., C. 3. Phone Douglas, 3045
M'Crindle, J., 348 Kilmarnock road, S.3
Macdonald, G. J., 18 Abbotsford place
M'Farlane, D., 5 Westercraigs, E.1
M'Ghie, A., 402 Sauchiehall st., C.2
M'Gowan, J. W. A., 11 Somerset pl.
M'Gregor, A., 495 Shields rd., Pollokshields
M'Gregor, M., 134 Kenmure st., Pollokshields
Mackenzie, J., 72 Copland rd., Govan
M'Kie, A. R. F., 4 Fitzroy place, C.3
Mackie, T. H., L.D.S., 346 St George's road (Phone Douglas, 2475); and at Kynance, Kilmarnock road, Whitecraigs (Phone Giffnock, 1086)
M'Kinnon, Dr R., 21 Bath st., C.2
MacLeod, J., 379 St Vincent st.
M'Neil, C., 23 Royal cres., C.3
M'Vey, M., 174 Gt. Western rd., C.4
Martin, W., 194 Oxford st., C.5
Murphy, Dr T. R., L.R.C.P.&S. L.D.S., 1 Howat street, S.W. 1
Murray, J. P., 674 Eglinton st.
Murray, T. I., 3 Lansdowne crescent
Noble, James M., 4 Woodside cres., Charing Cross
Ogilvie, W. W., 283 Kilmarnock road, Newlands, S. 3
Ommer, H. P., L.D.S., R.F.P.S., 245 Paisley road, west, S.W. 1; residence, 11 Edwin street, S.W. 1. Phone Ibrox, 296
Ommer, Peter A., L.D.S., 1 Lynedoch street, Charing Cross
Orr, J. A., L.D.S., R.F.P.S. (Glas.), 4 Corunna street, C. 3. Phone Central, 1710
Paterson, Alex., L.D.S., 185 Thomson street, Dennistoun (Phone Bridgeton, 534); home address, 3 Circus place, Dennistoun
Patrick, W., 4 Newton st., Charing Cross
Patterson, W., 45 Dowanhill st., W.1
Pearson, D. L., 1 Balmoral terrace, Crosshill
Pinkerton, A., 1 Royal ter., S.2
Pinkerton, R., 4 Foremount terrace, Dowanhill
Potter, Robert T., L.D.S., 551 Duke street, Dennistoun. Phone Bridgeton, 2460
Read, C., 2 Sandyford place, Sauchiehall street, west, C.3
Read, D., 148 Norfolk st.
Reid, R., 296 Bath st., C.2
Ritchie, Dr A. J., 73 Elmbank st., C.2
Samuels, C., 488 Cathedral st., C.1
Scott, J., 21 Westminster terrace, C. 3 Phone Douglas, 4773
Scott, J. Graham, 21 Westminster terrace, C. 3. Phone Douglas, 4773
Scott, T. G., 13 Newton place
Scott, W. H., 114 Bothwell st.
Scott, W., 120 Nithsdale road, S.1
Sinclair, W. S., 280 Bath st., C.2
Smith, D. F., 5 Minard rd., Crossmyloof
Stewart, D., 1024 Pollokshaws rd., S.1
Stromier, J. H., 20 Westminster terrace, W.
Stuart, A., 7 Partick Bridge st., W.1

Suttie, J. Halliday, L.D.S., Adalea, 1425 Pollokshaws road, Shawlands, S. 1. Phone Langside, 109
Taylor, A. G., 535 Eglinton st.
Taylor, James A., L.D.S., 1038 Dumbarton road, Whiteinch, W.4 Phone Scotstoun, 1896
Templeton, J., 6 Woodside cres., C.3
Thom, W., 404 Victoria road, Crosshill
Thomson, A., 13 Granby ter., W.2
Thomson, J., 20 Sandyford pl., C.3
Thomson, Dr P. J., 38 Belmont gardens, Hillhead
Turnbull, Patrick J. M., L.D.S., 40 Elderslie street, C. 2. Phone Central, 3432
Waddell, T., 810 Crow road, W.3
Wallace, Wm., 25 Newton place
Walters, T., 9 Alexandra par., Dennistoun
Warnock, E., 419 St Vincent st., C.3
Watson, B., 8 Newton pl., C.3
Watson, J., 10 Gray st., Sandyford
Watt, G., 5 Bellgrove st., E.1
Weatherston, Wm. R., L.D.S., R.C.S., Edin.; Surgery, 619 London road, Bridgeton Cross, S.E. (Phone Bridgeton, 762); residence, 5 Aytoun road, S. 1 (Phone Pollok, 2578)
Webster, John F., 19 Royal crescent
Wilkie, H. E., 337 Bath st.
Wilson, A. G., 9 Sandyford place. Phone Douglas, 5162
Wilson, T. O., 2 Fitzroy pl., C.3
Wilson, W., 278 Paisley rd., west, S.W.1
Wright, A. Hamilton, L.D.S., F.P.S.G., 147 Clarkton road, Cathcart. Phone Merrylee, 1419

DENTISTS

Incorporated Glasgow Dental Hospital, 211 Renfrew street, C.3
Allan, J., 136 Gallowgate, C.1
Anderson, F. A., 847 Govan road
Baird, G., 4 Petershill rd., Springburn, N.
Barclay, T. L., 6 Springfield road, Dalmarnock
Bartholomew, E., 15 Clincart road, Mount Florida; house, 6 Kingsdyke avenue, King's Park. Phone Langside, 975
Benson, A., 784 Cumbernauld road, Riddrie
Blessby, D. P., 102 Paisley road, west
Boston, S., 5 Chisholm st., C.1
Brown, J., 388 Abercromby st., Calton
Buchan, John, 4 Blythswood st.
Burnet, C., 119 Allander st., Possilpark
Cadden, S., Dumbarton rd., Partick
Carter, P., 3 New City road, C.4
Casey, J. A., 98 Trongate
Clark, W. G., 7 Lochburn rd., Maryhill, N.W. Phone Maryhill, 339
Cochran, J., 37 M'Culloch st., S.1
Collie, W. R., 3 Pirn st., Bridgeton
Cooper, J., 269 Parliamentary rd., C.4
Coulter, J. C., 500 Alexandra parade
Crossling, J., 21 Jamieson st., Govanhill, S.2
Deans, E., 4 Carlston st., Springburn
Ewart, H., 3 Crow rd., Partick
Ewing, W. B., 286 Paisley rd., West, S.W. 1
Fairlie, R., jun., 3 Whitevale street, Dennistoun
Fraser, J., 64 Burghead drive, South Govan
Gage, G., 8 Dixon rd., Crosshill, S.2
Gardner, A., 883 Govan road, Govan, S.W. 1
Gardner, D. R., 4 Seamore st., N.W.
Garroway, J. A., 190 Bellfield st., Dennistoun
Good, James M., 435 Rutherglen road, C. 5
Gordon, J., 126 Castle st., C.4
Goti, H., 575 Argyle st.
Graham, Wm., 58 Eglinton street
Gray, T. M., 134 Crown st., S.S.
Hammill, J. V., 568 Maryhill road, Queen's Cross
Harrison, J., 32 Duchray st., Riddrie
Hatton, W. S., 6 Avenuepark street, Maryhill
Heriot, G. C., 318 Paisley rd., west, Ibrox
Hunter, R. G. C., 181 Crown street
Inglis J. H., 45 Alexandra Park st.
Jarvie, H., 499 Sauchiehall st., C.2
Kinloch, R., 411 North Woodside rd., Kelvinbridge, N.W.
Lees, R. H., 1 Kennyhill sq., Alexandra Park, E.1
Legge, G. S., 643 Pollokshaws road
M'Christie, A., 40 Prospecthill rd., S.2
Macfarlane, J Halley, 405 Eglinton st
M'Ilraith, J., 388 Gt. Western rd., C.4
Mackie, J. B., 6 Kelvinhaugh st.
M'Lellan, A. M., 55 Kilmarnock road, Shawlands
M'Lennan, M. & T. J., 231 St George's road, C. 3
M'Leod, A., 396 Dumbarton rd., W.1
M'Neil, W., 327 London rd., S.E.
Marco, A., & Sons, Ltd., 3 Cumberland street, C.5
Miles, J. T., 551 St George's road
Millar, J., 1 Lawrence st., Partick
Mitchell, J. L., 15 Belleisle st.
Morrison, A. P., 48 Holmlea road, Cathcart
Morrison, G. B., 1286 Argyle st.
Munro, H., 309c Hope st., C.2
Murray, D., 175 James st., Bridgeton
Murray, David, 173 Cathedral st.
Murray, G. M., 188 St George's rd., C. 3. Phone Douglas, 3779
Oliver, R. M., 348 Bellahouston drive, Cardonald
Pattison, W., 4 Kelvingrove st., C.3
Perpoli, John A., 270 Bath st.
Purdie, W., 17 Cowcaddens street
Ritchie, J., 645 Alexandra parade, Dennistoun
Robertson, Fred Y., 375 Maryhill road and 163 Cleveden road. Phone Western, 694
Ross, J. W., 3 Raeberry st., N.W.
Russell, T., Cumbernauld rd., Stepps
Savers, J., 363 Dalmarnock rd., S.E.
Smith, W. R., 284 Crown st., S.S.
Stuart, D., 7 Partick Bridge st., W.1
Sunter, D. F., 1155 Pollokshaws road
Syme, T., 414 Duke st., Dennistoun
Templeton, J. & G., 235 High st., C. 4
Thomson, D., 3A Water row, S.W.1
Torrance, A., 59 Gleneagles cottages, Scotstoun
Tracey, H., 286 London road
Waddell, F., 883 Govan rd., Govan, S.W. 1
Weir, John, Inchneuk, Ark lane, Dennistoun
Wilson, S. H., 119 Clarkston road, Cathcart. Phone Merrylee, 2468
Wynn, E. L., 143 Norfolk st.
Wynn, O., 300 Dumbarton rd., Partick
Young, J., 39 Gladstone st., C.4
Yuile, H., 97 Whitevale st.

DESIGNERS

Biggar, J. L., 32 Albion st., C.1
Henderson, R., 117 West Princes st., C.4
Logan & Co., 170 Great Western road, C. 4. Phone Douglas, 3221
Richmond & Co., 19 West George st.
Walker, W. N., 69 St Vincent st.

DICTATING MACHINES

Dictaphone Co., Ltd., 109 Hope st.
Ediphone Dictating Machines, 13A Bath street, C. 2

DIE CASTERS (NON-FERROUS)

Scottish Precision Castings, Ltd., North Hillington, S.W. 2; non-ferrous alloys, pressure and gravity die castings, sand castings, etc. Tel. add. "Precast, Glasgow." Phone Halfway, 1641 (2 lines). See advt.

DIE SINKERS

See Engravers (Stamp, &c.).

Boardman, James, 153 London road, C. 1; also stamp and brand cutter. Phone No. Bell, 3035
Cunninghame, D., Ltd., 142A St Vincent street, C. 2
Packer, G. E., 47 Oswald st.
Ponton, G. & G., Ltd., North Hillington, S.W.2
Watson, Thomas, & Co., 169 Buccleuch lane, C. 3; also book stamp cutters

DIRECTORY PUBLISHERS

See also Publishers.

Glasgow Post Office Directory Association, Ltd., 207 Ingram street
Kelly's Directories, Ltd., 116 Bothwell street, C.2
Macdonald, Wm., & Co., Ltd., 36 Oswald street, Glasgow. Registered office, Directory Press, London road, Edinburgh. Tel. add. "Direct, Edinburgh." Phone 75524; London office, 72 Leadenhall street, E.C. 3; Tel. add. "Caps, Ald, London." Phone Avenue, 4816. And at Belfast, Birmingham, Bradford, Bristol, Dublin, Hull, Leeds, Liverpool, Manchester, Newcastle-on-Tyne, and Nottingham; linotypers, printers, bookbinders, and publishers. Proprietors of "Macdonald's English Directory and Gazetteer" (annually), price to subscribers, 45s., to non-subscribers, 50s.; "Macdonald's Scottish Directory and Gazetteer" (annually), price to subscribers, 21s., to non-subscribers, 25s.; and "Macdonald's Irish Directory and Gazetteer" (annually), price to subscribers, 21s., to non-subscribers, 25s.

Directory Publishers—contd.

Trades' Directories, Limited; agency, 36 Oswald st., Glasgow; head office, London road, Edinburgh; and at Temple chambers, Broad street corner, Birmingham; publishers of the following Trades' Directories—"South-Eastern Counties of England" (annually), price 30s.; Eastern counties of England" (annually), price 10s.; "Midland Counties of England" (annually), price 21s.; "North-Western Counties of England" (annually), price 21s.; "North-Eastern Counties of England" (annually), 21s.; "South-Western Counties of England" (annually), price 15s.; "Wales" (annually), price 7s. 6d.; "Edinburgh and South-East of Scotland" (annually), price 8s. 6d.; "Glasgow and West of Scotland" (annually), price 12s. 6d.; "Dundee and Central Scotland" (annually), price 8s. 6d.; "Aberdeen and North of Scotland" (annually), price 8s. 6d.; "Belfast and Ulster" (annually), price 8s. 6d.; "Dublin, Leinster, and Connaught" (annually), price 8s. 6d.; "Cork and Munster" (annually), price 5s. 6d.

Town and County Directories, Limited; agency, 36 Oswald street, Glasgow; head office, Dalziel place, Edinburgh; and at 5 Blackfriars street, Deansgate, Manchester; publishers of local directories for most of the principal cities and counties of Great Britain and Ireland

DISINFECTANT MANUFACTURERS

British Products Sandmex Co., Ltd., 23 St Andrew square, C.1
Bright Products Co., 398 Townmill road, E.1
Easton & Co., 81 Nicholson st., C.5
Greenshields, J. & Co., Ltd., 63 Gordon street. Tel. add. "Bitumen, Glasgow." Phone Central, 9444 (3 lines)
MacLachlan, Clark, & Co., Malco Products, 10 Lister rd., North Hillington, S.W. 2; and at 39 Hayburn lane, W. 1. Phone Halfway, 1481. See advt.
Pearson's Antiseptic Co., Ltd., 233 St Vincent street, C.2
Roxburgh, Morgan, & Co., Ltd., 41 Cavendish street, S.S.

DISTILLERS

See also Whisky Exporters; also Wine and Whisky Merchants (Wholesale).

Ainslie & Heilbron (Distillers) Ltd., 64 Waterloo street, C.2
Begg, John, Ltd., 64 Waterloo st.
Benmore Distilleries, Ltd., 64 Waterloo street, C.2
Blanche, J. J., & Co., Ltd., 69 Garngad road
Bulloch, Lade, & Co., Ltd., 133 Waterloo street, C.2
Distillers Co., Ltd., 64 Waterloo street, C. 2. Tel. add. "Sylph Glasgow." Phone No. Central, 1631
George & Co., Ltd., 106 West Regent street, C.2
Gilmour Thomson & Co., Ltd., 46 James Watt street, C.2
Grant, W., & Sons, Ltd., 82 Gordon street. Phone Central, 2332, 2333, and 2334
Greer, Wm., & Co., Ltd., 133 Waterloo street
Harvey, John & Robert, & Co., Ltd., Dundas hill. Port-Dundas
Henderson & Turnbull, Ltd., 106 West Regent street, C.2
Highland (The) Distilleries Co., Ltd., 105 West Nile street
Holder's, 48 Dundas st.
Hopkins, J., & Co., Ltd., 133 Waterloo street
Long John Distillers, Ltd., 53 Bothwell street, C.2
Macdonald & Muir, 43 Oxford st., C.5
Page & Sandeman, Ltd., 140 Renfield street, C.2
Risk & Sons, Ltd., 69 **Garngad** road
Scottish Grain Distillery Co., Ltd., 455 Ballater street
Sherriff's Bowmore Distillery, Ltd., 213 West George street, C. 2
Train & M'Intyre, Ltd., 60 Wellington street
Turney & Son, Ltd., 106 West Regent street, C.2
White Horse Distillers, Ltd., 120 St Vincent street, C.2
Whiteley, W., & Co., 106 West Regent street, C.2
Wright & Greig, Ltd., 133 Waterloo street, C.2

DRAIN PIPE (IRON) MANUFACTURERS

King, David, & Sons, Ltd., Keppoch Iron Works, Possilpark, N. Tel. add. "King, Glasgow." Phone Possil, 8286 (3 lines)
Macfarlane, Walter, & Co., Ltd., Saracen Foundry, Possilpark, N. Tel. add. "Saracen, Glasgow." Phone Possil, 8281, 8282, 8283, and 8284

DRAPERS

See also Milliners.

Ackerley, Mrs. 317 Cathcart road
Aird & Co., 89 Dumbarton rd., W.1
Alexander, M., 377 Ballater st., S.S., C.5
Alexander, John, 1866 Maryhill road
Allison, W., 133 Coplaw st., Govanhill
Anderson, A., & Son, 566 Gallowgate
Anderson, T. & B., 276 and 217 Rutherglen road, C. 5. Phone South, 1141 and 0746
Arnold, E., 4 Martyr st., C.4
Arnott Simpson, Ltd., 1 Jamaica st., C.1
Bain, M. & L., 615 Duke st., E.1
Baird, T., 166 London road
Barbour, J. W., 158 Eglinton st.
Barbour, Mrs, 1018 Maryhill rd., N.W.
Bargain Stores, 20 High st., C.1
Barrie, W., 209 Hospital st.
Bell, B., 192 North st., C.3
Bell, R., & Son, 60 South Portland st.
Benson, C., 136 Castle st.
Bernstein & Simon, 76 Saltmarket
Birss, Ltd., 304-312 and 345 Dumbarton road, Partick, W. 1. Phone Western, 623
Bissett, J. K., 124 Oxford st.
Black & Campbell, 11 George sq., C.2
Blackwood, J. T., & Son, 112 Oxford street, C. 5
Blake & Son, 5 Main st., S.E.
Blin, A., 575 London rd., Bridgeton
Blyth, W., 685 Pollokshaws rd., S.1
Bow's Emporium, Ltd., 65 High st.
Boyle, E. & A., 90 Dumbarton road, Partick
Brown, H., 61 Main st., Bridgeton, S.E.
Brown, Ltd., 1768 Maryhill road
Brown, Robert, 108 Dalmarnock road
Brown, R., 191 Main st., Bridgeton
Brownlie, G., 160 Parliamentary rd., C.4
Brownlie, J., 693 Duke st., E.1
Butchart, J., 784 Springfield rd., Parkhead
Cameron, D., 48 Queen st., C.1
Campbell, M. & L., 68 Gallowgate, C.1
Campbell & Sons, Ltd., 41 Tollcross road
Carlaw, W. F., 221 Cumberland st., South Side
Carslaw, M., 411 Cathcart rd., S.2
Caskie, J. & R., 130 Battlefield road, Langside
Cochrane, A., 95 Cumberland street, S.S.
Cochrane, Miss, 196 Byres rd., Hillhead
Connell, T., 2 Allison st., S.2
Cook, Miss, 57 Cumbernauld road, E. 1. Phone Bridgeton, 1559
Co-operative Drapery and Furnishing Society, Ltd., Glasgow Cross
Copland & Lye, Ltd., 165 Sauchiehall street, C.2
Cosh, Miss, 308 Duke st., E.1
Coulter, W., 728 Rutherglen rd., C.5
Cowan & Co., 237 Hospital st., C.5
Crawford, A., 190 Claythorn st.
Crocker, Sons, & Co., Ltd., 60 St Enoch square, C.1
Cromar & Co., 91 Crown street
Cross, Mrs. 70 Shaw st., S.W.1
Cumberland, J., 475 Dumbarton road Partick
Cunningham, Mrs, 893 Crow road, Temple
Currie, J. L., 387 Victoria road, Crosshill, S. 2. Phone Pollok, 0216
Dallas, Ltd., 166 Coweaddens st.
Daly & Sons, Ltd., 199 Sauchiehall st., C.2
Dand, Ltd., 96 Langlands rd., Govan
Denver, W. S., 457 Eglinton st.
Dick, Margaret, 8 Tullis st., Bridgeton, S.E.; also remnants
Dobbie, John, & Co., 1270 Argyle st
Doherty, M., 452 Victoria rd., S.2
Drain, J., 179 Kilmarnock rd., S.1
Drummond, J., & Co., 207 Ingram street; wholesale
Duff & Sons, 556 Argyle st., C.3
Duncan's Ltd., 1 Great Western road
Easton's, 1153 Pollokshaws rd., S.1
Edwards & Co., 58 Virginia st., C.1
"Estelle," 1 Argyle st., C.2
Ferguson, S., 65 Eglinton st.
Ferguson, W., 45 Abbotsford place
Ferguson, W., 75½ South Portland st.

Fleming, M., & Co., 235 London road
Fletcher, H., & Co., 604A Gallowgate
Forbes Bros., 347 Cumberland st., S.S.
Forrester, M., 257 London road
Fraser, E., 129 Byres road
Fraser, Sons, & Co., Ltd., 12 Buchanan street
Frisken, Misses, 369 Cathcart rd., S.2
Furst Bros., 158 Howard st., C.1
Gall & Co., 207 Cumberland st., C.5
Geddes, J. C., Ltd., 729 Gallowgate, S.E. Phone Bridgeton, 543
Gilchrist, Miss Margaret, 144 Nithsdale road, Strathbungo
Glasgow Eastern Co-operative Society, Ltd., 70 Westmuir st., Parkhead
Goldberg, B., 476 Argyle st.
Gordon, S., 382 Cumberland st.
Grafton's, 47 Argyle st. C. 2
Grant, W., 301 London road
Gunning, A., 380 Victoria road, Cross Hill
Hamilton, And., 469 Eglinton st.
Hamilton & Co., 175 Garngad rd., N.
Hamilton, M. & A., 716 Gallowgate, S.E.
Hendorson, K., Ltd., 383 Dumbarton road, Partick
Henderson, A., Ltd., 83 Sauchiehall st.
Herbert, J. A., 66 South Portland st.
Higney, Miss H., 362 Duke st., E.1
Hill, Wm. J., 133 Norfolk st.
Hilson, Miss, 399 Dumbarton rd., W.1
Hoey & Morton, 297 Maryhill road
Holbourne (Granite House), Ltd., 181 Trongate, C.1
Horner, Miss, 102 Springfield road
Hunter, A., 120 Mathieson st.
Hurry, A. & M., 615 Cathcart rd., S.2
Hush, M. & E., 141 St George's road
Hutton, W., 13 M'Arthur st., Pollokshaws
Imlah, J. M., 1 Sauchiehall st.
Inglis, Miss, 625 Govan road, Govan
Inglis, J., 168 Castle st.
Inglis, J., 65 Oswald st.
Inglis, Peter, 42 Crown st.
Irwin's, Ltd., 799 Govan rd., Govan, S.W.1
Izett, J., 507 Dumbarton rd., Partick, W.1
Jack, A., 76 Stirling road
Jackson, J. & F., 88 Gallowgate
Jamieson, A., 718 London road
Johnston, J. M'M., 561 Duke st.
Johnstone, Wm., 277 Crown st.
Jones, Peter, 519 Dalmarnock rd., S.E.
Kerr, Son, & Co., 10 Binnie pl., S.E.
Kerr, Mrs, 322 Baltic st., Bridgeton, S.E.
King, H., 308 Rutherglen rd., C.5
Latter, L., 8 Stockwell st., C.1
Lauder, D., 171 Parliamentary rd., C.4
Lawson's, 28 Gallowgate, C.1
Leitch, Miss, 1207-1211 Govan road, Linthouse. Phone Govan, 621
Lewis's, Ltd., 65 Argyle st., C.2
Lindsay, J., & Co., 470 Springburn rd.
Livingston's, 373 Springburn rd., N.
Logan, John, 263 Calder st., Govanhill
Logie & Co., 6 Main st., Bridgeton
M'Callum, Alex., 27 Paterson st., S.S.
M'Carron, M., Gallowgate
M'Culloch & Brown, 153 Oxford st., C.5
Macdonalds, Ltd., 21 Buchanan st.
M'Edward, Miss, 1045 Cathcart road
M'Farlane, J. E., 561 Springburn road
M'Gibbon, M., 1002 Pollokshaws rd., Crossmyloof, S.1
M'Innes, Miss, 153 Paisley rd., west
M'Kay, John, 170 Cowcaddens st.
M'Kenzie, J. & M., 5 Pitt st.
M'Kenzie, M. & E., 25 Langside pl., S.1
M'Kenzie, M., 155 Kent road, C.3
M'Kernan, C. & S., 17 Castle st., C.4
M'Kinnon, A. J., 92 Hospital st., C.5
M'Lachlan, Mrs, 69 South Portland street, C.5
M'Lardy, David, & Co., 87 Nelson st., South Side
M'Laren, H., 84 Hospital st., C.5
MacNab, J., 550 London road
M'Pherson, M., 832 Rutherglen road, C. 5
Mail, M., 341 Saracen st., N.
Marsh, E., 666 Argyle st., C.3
Matheson, D., 56 Main street, Bridgeton, S.E. Phone Bridgeton, 3073
Meston, W., 733 Maryhill road
Miller, M., 234 Paisley road, west, S.W.1
Milne & Co., 506 Dumbarton rd., Partick, W.1
Mitchell, Ltd., 504 Victoria rd., S.2
Montgomery, W., 62 Buchanan st., C.2
Moore, Taggart, & Co., 18 Albion street, C. 1. Phone Bell, 2712
Morton, R., 101 Laidlaw st., C.5
Muir, Mrs, 194 Allison st.
Muirhead, T., & Co. (Glasgow), Ltd., 200 Sauchiehall street
Mundell, R., 38 Fernie st., Maryhill, N.W.
Munro, Mrs, 114 Dalintober st., C.5
Murdoch, Miss, 430 Garscube road
Murray, G. A., 467 Cathcart rd., S.2
Nelson, Mrs, 258 Hollybrook st., S.2
Nimmo, D., 375 Victoria rd., Crosshill, S.2
O'Neill, Mrs C., 30 Vicarfield street, Govan, S.W.1
Parker's Arcade, 426 Argyle st.
Paterson, J. T., 559 Sauchiehall st.
Peden, M., 187 Claythorn st., S.E.
Peters, J., 181 Cumberland st.
Pettigrew & Stephens, Ltd., 175 Sauchiehall street
Phillips, Mrs, 34 Craigton road, Govan, S.W. 1
Ramsay, W. Gavin, 45 Harriet street, Pollokshaws, S.3; also tailor. Phone Langside, 1256
Ramsay's, 3 Argyle st., C.2
Rankine, A. W. S., 348 Duke st.
Reid & Co., 324 Springburn road
Robertson & Co., 472A Duke st.
Robertson, G., 171 New City rd., C.4
Russell, J., 1215 Dumbarton road, Whiteinch
Russell, J., 200 Allison st., Govanhill
Rutherford, J., 366 Duke st., E.1
St George's Co-op. Soc., 290 St George's road, C.3
St Rollox Co-operative Society, Ltd., Lister street, C.4
Scott, S., 21 Ferncroft drive, King's Park, S.4
Seivewright & Co., 352 Dumbarton road, W.1
Shaw, E. M., 644 Rutherglen road, C. 5
Shearer, J., 43 Helen street, Govan, S.W.
Shine, H., 86 Ballater st., S.S.
Sinclair, J., 117 Paisley road, west
Sloan, E., 1178 Dumbarton rd., Whiteinch; also ladies' outfitter
Smith, S., 30 Westmuir st., Parkhead
Sopher & Co., 34 Hospital st., S.S. C.5
Stevenson, Wm., 1040 Pollokshaws rd.
Swanson & Co., 248 Kilmarnock rd., S.3
Thomson, Margaret, 736 Rutherglen road, C. 5
Thomson, E. M., 182 Dumbarton rd., Partick
Todd, Cunningham, & Petrie, 29 Albion street; wholesale
Tomison, W., 326 Rutherglen rd., C.5
Treron, Ltd., 254 Sauchiehall st.
Walker, J. & M., 157 Parliamentary road
Watt Bros., Ltd., 119 Sauchiehall st.
Weir, J., & Sons, 46 Abbotsford place South Side
Whittle, E., 13 Aikenhead road
Williamson, M., 32 Petershill rd., N.
Willson's, 70 Argyle st., C.2
Wood & Selby, Ltd., 227 New City road, C.4
Young, Miss, 379 Cathcart road, Govanhill

DRAWING MATERIAL IMPORTERS AND DEALERS

Allott, Jones, & Co., Ltd., 74 York st.
Halden, J., & Co., Ltd., 134 West Regent street, C.2
Harper & Tunstall, 221 St Vincent st., C.2
Miller's Drawing Materials, Ltd., 186 Trongate, C.1
Morison Bros., Ltd., 50 Renfield street, C. 2; also manufacturing stationers and printers. Phone Douglas, 1084
Nig Mfg. Co., Ltd., 178A Bath st., C.2
Stanley & Co., Ltd., 52 Bothwell st., C.2
Stirling, J., 237 M'Aslin st., C.4

DRAWINGS AND TRACINGS

Central Drawing Office Co., Ltd., 30 Buchanan street, C.2
Coubrough, M., 81 St Vincent st.
Duncan, D. Mills, & Co., 70 Wellington street
Glasgow Drawing Office, 74 York st.
Holborn Drawing and Tracing Office, 38 Bath street, C. 2. Phone Douglas, 3643

DRESSMAKERS

See also Costumiers; Mantlemakers; Milliners and Dressmakers.

Armstrong, I., 27 Mordaunt street, Bridgeton, S.E.
Bean, Mrs, 158 Albert drive, Pollokshields
Bertram, Misses, 150 Buccleuch st.
Brown, Miss, 3 Meadowpark st.
Bryce, Miss, 26 Granville st., C.3
Cater, Miss, 182 Allison st.
Chanelle, 478 Sauchiehall st., C.2
Cope, L., 11 Newton pl., C.3
Douglas & Kell, 68 Berkeley st., C.3
"Eme," Mdme., 323 Sauchiehall st., C.2
Gartshore, Misses, 60 Queen's drive, S.2
Gray, A., 26 Woodlands road
Gray, Miss, 8 Strathallan terrace, Dowanhill, W.2
Harpers Gowns, Ltd., 64-66 Buchanan street, C. 1. Phone Central, 7645 and 7646 (Private Branch Exchange)
Harris, H., 158 Hyndland road, W.1

Dressmakers—contd.

Hendry, Miss, 23 Havelock st., Partick
Hyde, H. & M., 40 Carlton pl., C.5
Laidlaw, A. C., 6 Cumberland st., South Side
Laing & Prentice, 147 Blythswood st., C.2
Lee, Miss, 3 Armadale street
Leonard, M. A., 353 Bath st.
Macdonald, K., 260 Paisley rd., west
Macfarlane, A., 571 Alexandra par., E.1
M'Keohnie, I. & J., 944 Sauchiehall st.
M'Lachlan, Miss, 20 Dowanside rd., W.2
Macleod & Struthers, 160 Elmbank st., C.2
Maie, 48 Kelvingrove st., C.3
Morris, H. A., 154 Byres road, Hillhead
Morris, Misses, 41 St Vincent cres., C.3
Parkhill, Misses, 4 Roxburgh street, Kelvinside
Pettigrew, M. & I., 334 West George street, C.2
Phillips, J. C., 76 Sinclair drive, Langside
Robertson, M., 8 Kenmure st., S.1
Rodger, Sally, 16 Bellgrove st., E. 1
Rollo, I. N., 312 St Vincent st.
Sellars, Miss, 175 Hospital st.
Stark, Miss, 144 Bucclouch st.
Stelmach, M., 156 Woodlands road
Stewart, Miss, 184 Pitt st.
The Bees, 324 Pollokshaws road
Thomson, I., 235 West Regent st., C.2
Tolley & Mitchell, 340 Sauchiehall st.
Ward, Mrs J., 1610 Maryhill rd.
Watson, Miss, 15 Keir st., Pollokshields

DRUGGISTS' SUNDRIESMEN

Burns Petrie, & Co., Ltd., 93 Holm st.
Goldberg, S., & Co., Ltd., 164 Howard street, C.1
Malcolm's Medical Stores, 287 Buchanan street, C.1
Morris, H., & Co., 74 York st., C.2

DRYSALTERS

See also Oil Merchants; Oil and Colour Men, &c.; also Varnish Manufacturers.

Aitken & Co., 37 Osborne st., C.1
Angus, W., 141 Garscube road
Barr, J., 17 Ballater st., S.S.
Bowie, H., 45 Gullane st., Partick
Boyds Drysalteries, 181 Paisley road, west, S.W.1
British Dyewood Co., Ltd., 19 St Vincent place, C.1
Budge, R. B., 429 Balmore road
Bulloch, R., 1018 Dumbarton road, Whiteinch
Bunten, W., & Co., Ltd., 90 Mitchell street
Campbell & Co., 75 Neptune street, Govan, S.W.1
Crawford, David, & Co., 59 Bath st.
Dale, J., 70 Norfolk street
Drysdale, J. T., & Son, 96 Renfield st.
Duche, T. M., & Sons, 28 Cadogan st.
Fisher, Peter, 55 High st.
Gallowgate Drysalteries Co., Ltd., 614 Gallowgate, S.E.
Gilchrist & Co., 64 Lymburn st., C.3
Glen & King, 41 Bank st., Hillhead
Glen, C., & Co., Ltd., 162 Kent road
Hardie, H. D., & Co., Ltd., 11-27 Bishop street, C. 3. Tel. add. "Azote, Glasgow." Phone Central, 9382 (2 lines)
Hardie, J. & G., & Co., Ltd., 178 Fulton street, Anniesland
Hay, Wm., & Co., 53 Candleriggs
Henderson, Hogg, & Co., 17 Cadogan street
Kerr & Son, 919 London road, S.E.
Logan, W., & Son, 658 Argyle st.
M'Gill & Co., 763 Argyle st., C.3
Macnair & Co., 17 Allan st., S.E.
MacNaughton & Watson, 423 Gallowgate, S.E.
Martin, R., 181 Dalmarnock rd., S.E.
Meiklem, A., & Sons, 45 London road
Milroy & Co., 140 George st.
Nelson, Ltd., 9 Dowanhill st., W.1
Petrel Ammonia, Ltd., 8 Watson st.
Rowley & Dick, 103 Renton st., Port Dundas
Smith, T. & H., Ltd., 32 Virginia st.
Steven & Son, 73 Robertson st., C. 2. Phone Central, 2975
Strachan, John N., The Camphill Stores, 998 Pollokshaws road, S. 1
Strang & Sons, 34 Shuna pl., Maryhill, N.W.
Watson, D., 445 Rutherglen road
Young, J., 270 Maryhill road
Yuill, J. & A., 118 Broomielaw

DRYSALTERS (WHOLESALE)

MacLachlan, Clark, & Co., Malco Products, 10 Lister rd., North Hillington, S.W. 2; and at 39 Hayburn lane, W. 1. Phone Halfway, 1481. See advt.

DUPLICATORS

Addressograph-Multigraph, Ltd., 200 St Vincent street, C.2
Andrews, Ltd., 90 W. Regent st., C.2
Block & Anderson, Ltd., 63 Berkeley street, C.3
Ellams Duplicator Co., Ltd., 98 West Regent street, C. 2. Tel. add. "Duplicator, Glasgow." Phone No. Douglas, 3205
Farquharson Bros., Ltd., 191 Hope street; manufacturers of "Cyro" duplicators, stencils, inks, etc. Phone No. Douglas, 2517
Gestetner, Ltd., 72 Bath st., C.2
Multi-Letter Service, 68 W. Regent street, C.2
Roneo, Ltd., 165 Hope st.

DYERS

See also Bleachers.

British (The) Cotton and Wool Dyers' Association, Ltd., 54 Miller street
Campbell, J. & W., Auldfield, Cogan street, Pollokshaws
Fulton & Co., 48 W. George lane
M'Connell, Wm. & Co., Ltd., Davidson street, Bridgeton
Rowley, Ltd., Dunsmuir st., S.W.1
United (The) Turkey Red Co., Ltd., 46 West George street

DYERS AND CLEANERS

Baikie & Hogg, Ltd., Ruchill st., Maryhill
Bell, A., & Sons, Ltd., 101 Mitchell st.
Bowie, W. & J., Ltd., Clyde Dye Works, Bridgeton; and branches
Brand & Mollison, Ltd., Gairbraid avenue, Maryhill, N.W.
Cleanswell, Ltd., Block 3, Hillington road, S.W. 2. Phone Halfway, 1257
Eclipse Cleaners, 435 Dumbarton rd., W.1
Gibson & Reid, 319 Argyle st., C.2
Hay, William, 11 Gardner street. Phone Western, 5458
Johnson Bros., Ltd., 538 Cathcart rd., Govanhill
Kelvin Cleaners, 447 Gt. Western rd., W.2
Kennedy, A., & Sons, Ltd., Castlebank Works, Anniesland, W.
M'Nab, A. & J., Ltd., 562 Sauchiehall street
Martin's, 310 Sauchiehall st., C. 2., and 251 Argyle street, C. 2
One-Day Cleaners, Ltd., 13 Drury st., C.2
Pullar, J., & Sons, Ltd., 492 Sauchiehall street
Renovators (Glasgow), Ltd., 98 Byres road, W.2
Rex Cleaners, 614 Alexandra parade
The "Bon-Service," 26 Battlefield road, S.2; valet service. Phone Langside, 1050
Valet Service, 105 Albert drive, S.1
Valet Service Co., Ltd., 111 Union st.

DYNAMO MAKERS

See Electric Motor, &c., Makers.

EARTHENWARE DEALERS

See China, &c., Dealers.

EARTHENWARE MANUFRS.

See Pottery Manufacturers.

EAST INDIA MERCHANTS

See Merchants (East India, Foreign, and Colonial).

EDGE-TOOL MAKERS

See also Engineers' Tool Makers; also Tool Makers.

Anderson, Whan, & Co., 210 Fielden street, Bridgeton
Faulds & Co., 48 No. Frederick st., C.1
Landell, Wm., 106 Trongate
Malcolm Bros., Dalintober st., C. 5. Phone South, 0384
Mathieson, Alex., & Sons, Ltd., 11 East Campbell street

EGG IMPORTERS AND MERCHANTS

Behr & Mathew, Ltd., 196 Howard st., C.1
Byers, R. & J., 9 St Margaret's place. Phone Bell, 0384 (3 lines)

Campbell, J., 100 Stockwell st.
Clark, Alex., 16 King st., City
Connelly, J. M., 47 Parnie st.
Coogan, Owen, 34 Moir st.
Devine, E., 75 Lawmoor st., C.5
Egg Market Co., Ltd., 53 King st., C.1
Halliday, G., 47 Janefield st., Camlachie
Hayes, T., 50 Parnie st.
Henderson, J., Ltd., 175 Howard st., C. 1. Tel. add. "Gudegg, Glasgow." Phone Bell, 2351, 2352, and 2353
Loyden, P., 113 Watt st., S. S.
M'Ilroy, J., & Co., Ltd., 47 Henderson street, Maryhill, N.W.
Meglaughlin, J. H., & Co., 27 Goosedubbs. Phone Bell, 1643
Moser & Sons, Ltd., 19 George st.
Noble, H., 133 Stockwell st.
Noble, H., & Son, Ltd., 87 Dunlop st., C.1
Ramsay, Braddon, & Co., Ltd., 39 Mauchline street, C.5
Robinson, T., Sons, & Co., Ltd., 43 Ingram street
Steven Bros., 122 Clyde st.
Stich, Son & M'Nair, Ltd., 160 Howard street, C.1
Thompson Bros., 8 Ingram st.
Thompson, J. M., 27 Parnie st.
Tracey & Co., 7 St Margaret's pl., C.1

ELECTRIC ACCUMULATOR MAKERS

Grahame's Accumulator Service, 44 Oswald street, C.1
Hart Accumulator Co., Ltd., 93 Dunlop street, C.1
Nife Batteries, Ltd., 20 Blythswood street, C. 2. Phone Central, 4209
Peto & Radford, 158 Clyde st., C.1
Pritchett & Gold & E.P.S. Co., Ltd., 93 Dunlop street, C.1
Standard Accumulator Co., 1027 Argyle street, C.3

ELECTRIC AND OXY-ACETYLENE WELDERS

Acme Electric Welding Co., Ltd., 59 Govan road, S.W.1
Anglo-Swedish Electric Welding Co., Ltd., 15 Forth st., Pollokshields
British Arc Welding Co., Ltd., 54 Portman st., Kinning Park, S.1
British Oxygen Co., Ltd., 493 Aikenhead road
Clyde Welding Co., 39 Dalmarnock rd.
Double-Arc Electric Welders, Ltd., 26 India street, C.2
General Welding Co., Ltd., 36 Kilbirnie street, C.5
Kerr, Thomas, 75 Norfolk court, Norfolk street, C. 5; acetylene welder. Phone South, 0436
Knox, Adam, & Sons, Ltd., 111 Crownpoint road; welders. Phone Bridgeton, 701
M'Farlane Bros., 32 Ark lane, E.1
Modern Electric Welding Co., Ltd., 69 Minerva st., Finnieston, C. 3. Phone Central, 3577 and 3578
Newton Welding Co., 13 Eaglesham street, S.W.1
Oxy-Acetylene Welding Co., Ltd., 21A St Vincent crescent, C. 3. Phone Central, 4637

ELECTRIC ARMATURE WINDERS

Fraser & Borthwick, Ltd., Delta Electrical Works, 59 Pitt st., C. 2. Tel. add. "Armature, Glasgow." Phone Central, 0171

ELECTRIC CLOCK MAKERS

Edward & Sons, Ltd., 92 Buchanan st.
International Time-Recording Co., Ltd., 22 Renfrew street
Magneta Time Co., Ltd., 50 Wellington street, C.2
The Synchronome Co. (Dykes Bros.), 11 Royal Exchange sq. Phone Central, 7665

ELECTRIC LAMP MANUFACTURERS

Black, M., Ltd., 138A West George street, C.2
British Electrical and Manufacturing Co., 187 St Vincent street
Bryterlite Electrical Co., Ltd., 43 Robertson street, C.2
Cryselco, Ltd., 165A West George st., C.2
Efesca Electrical Works, 246 Clyde st., C.1
Ensign Lamps, Ltd., 42 York st., C. 2. Phone Central, 2724
Philips Lamps, Ltd., 26 Bothwell st., C.2
Senator Electric Lamp House, Ltd., 13 West Campbell street, C. 2; accessories and wireless. Phone Central, 7304
Sharp, G., 4 Watson st., C.1
Siemens, Ltd., 25 Cadogan st., C.2
Z Electric Lamp Supplies Co., Ltd., 155A St Vincent street, C.2

ELECTRIC LIGHT COMPANIES, CONTRACTORS, AND AGENTS

Bothwell Electric Co., 54 Eglinton st.
Bryden & Sons, 63 West Regent st.
Edison Swan Electric Co., Ltd., 167A St Vincent street, C.2
Henderson, Chas., & Co. (agents), Ltd., 73 Robertson street
Jarvis, G., 22 Elmbank st., C.2
MacKenzie & Co., 1 Mitchell st., C.1
Spence, J. H., & Son, 93 Elcho st.
Walker & Co., 96 Queen Margaret dr., N.W.

ELECTRIC LIGHT FITTINGS MANUFACTURERS

Coventry, T., 58 Howard st., C.1
Engineering and Lighting Equipment Co., Ltd., 220 W. Regent st., C.2
Falk, Stadelmann, & Co., Ltd., 254 Clyde street
Hawkins, L. G., & Co., Ltd., 206 West George st., C. 2. Phone Douglas, 0988
Hilson, Hall, & Co., 201 St Vincent street, C.2
Linolite, Ltd., 49 Cadogan st., C.2
Milne & Mitchell, 75 Bath st.
Murray, A., Ltd., 6 Watson st., C.1; factors
Osler & Faraday, Ltd., 188 West Regent street
Thomson, Coventry, Ltd., 97 Douglas street, C.2
Thomson & Co., Ltd., 146 Clyde st., C.1
Tucker & Co., Ltd., 17 Bothwell st., C.2
Wood & Cairns, Ltd., 30 Cadogan st.

ELECTRIC LIGHT AND GAS PILLAR MANUFRS.

King, David, & Sons, Ltd., Keppoch Iron Works, Possilpark, N. Tel. add. "King, Glasgow." Phone Possil, 8286 (3 lines)
Macfarlane, Walter, & Co., Ltd., Saracen Foundry, Possilpark, N. Tel. add. "Saracen, Glasgow." Phone Possil, 8281, 8282, 8283, and 8284

ELECTRIC MOTOR, TRANSFORMER AND DYNAMO MAKERS

Brook Motors, Ltd., 95 Bath st., C.2
Electric Construction Co., Ltd., 170 Hope street; electric motors, transformers, rectifiers, and switchgear. Tel. add. "Eccandoe, Glasgow." Phone Douglas, 1704
Fuller Elect. & Mfg. Co., Ltd., 233 St Vincent street, C.2
Higgs Motors, Ltd., 74 York st., C.2
Newman Motors, Baltic chambers, 50 Wellington street, C. 2. Phone Central, 2534
Rotary Eng. Co., 27 Douglas st., C.2

ELECTRIC POWER INSTALLATIONS

Fraser & Borthwick, Ltd., Delta Electrical Works, 59 Pitt st., C. 2. Tel. add. "Armature, Glasgow." Phone Central, 0171

ELECTRIC POWER SUPPLY

Clyde Valley Electrical Power Co., 206 St Vincent street
Lanarkshire Hydro Elec. Power Co., 206 St Vincent st., C.2
Strathclyde (The) Electricity Supply Co., Ltd., 206 St Vincent st.

ELECTRIC WIRE AND CABLE MANUFACTURERS

Britannic Electric Cable Co., 50 Wellington street, C.2
British Insulated Cables, Ltd., 305 West George street, C.2
Callender's Cable and Construction Co., Ltd., 117 Wellington st., C.2
Commercial Cable Co., 105 Hope st.
Craigpark Electric Cable Co., Ltd., Flemington st., Springburn
Derby Cables, Ltd., 166 Buchanan st., C.1
Electric Cables, Ltd., 146 Clyde st., C.1

Electric Wire and Cable Mfrs.—ctd.

Enfield Cable Works, Ltd., 260 St Vincent street. Tel. add. "Enfelcama, Glasgow." Phone Central, 7548
Glover, W. T., & Co., Ltd., 215 West Campbell street. Phone Douglas, 3856
Henley's (W. T.) Telegraph Works Co., Ltd., 59 Waterloo street, C.2
Mersey Cable Works, Ltd., 72A Waterloo street, C.2
Metropolitan Cable and Construction Co., Ltd., 89 Douglas st., C.2
Sterling Coal & Supplies, Ltd., 53 Bothwell street

ELECTRICAL AND MECHANICAL APPLIANCES

Chamberlain & Hookham, Ltd., 53 W. Campbell street
Electrolux, Ltd., 5 Wellington street, C. 2. Phone Central, 8198 and 9338
Hotpoint Elec. Appliance Co., Ltd., 89 West Campbell street, C.2
Revo Co., Ltd., 177 W. George st., C.2

ELECTRICAL AND MECHANICAL SUPPLIES

Beard, T., 426 Argyle st., C.2
Bryce & Co., Ltd., 257 West Campbell street, C.2
Edelman, A. & C., Ltd., 32 Stockwell street, C.1
Farmer & Co., 227A West George st., C.2
Forrest & Co. (J. S. Hogg), 150 M'Culloch street, S. 1. Phone South, 0608
Fotheringham, J., 91 Wellington st.
Power Equipment Co., Ltd., 50 Wellington street, C.2
Scottish Lamps, Ltd., 180 W. Regent street, C.2
Simplex Electric Co., Ltd., 72A Waterloo street, C.2
Stirling & Co., 20 W. Campbell st., C.2
Walsall Conduits, Ltd., 36 Broomielaw, C.1
Watt & Co., 73 Robertson st., C.2
Yuille & Co., Ltd., 12 Wellington st., C.2

ELECTRICAL ENGINEERS

See Engineers (Electrical).

ELECTRICAL FACTORS

Taylor, John, Dunford, & Co., Ltd., 8 Oswald st. Tel. add. "Taylorite, Glasgow." Phone Central, 9924 and 9925

ELECTRICAL INSTRUMENT MAKERS

Cambridge Instrument Co., Ltd., 170 Hope street, C.2
Elliott Bros., 58 Bath st., C.2
Weston Elect. Inst. Co., Ltd., 232 Broomielaw, C.1

ELECTRICAL INSULATING MATERIALS

Hardy, J. N., & Son, Ltd., 19 Queen street
MacLennan, J., & Co., 166 Ingram street
Sinclair, J. Corston, & Co., 25 Wellington street, C.2

ELECTRICIANS

See also Engineers (Electrical).

Borland, D., 25 Ruchill st., N.W.
Brown & Young, 7A Bath st. Phone No. Douglas, 3746
Bryan, J., 513 St Vincent st., C.2
Clyde Model Dock Yard, 22 Argyle arcade
Craig, S., 442 Duke st., E.1
Crawford, J. & R., 66 Nithsdale road, Strathbungo. Phone Pollok, 0672
Cunningham, J., 27 Nithsdale rd., S.1
Cuthbertson, James, & Co., 255 Albert drive, Pollokshields, S. 1. Phone Pollok, 1392
Donaldson & Sullivan, 6A Queen Margaret road, N.W.
Dunbar & Co., 940 Springfield rd., E.1
Ferrie, R., 193 Crow road, Partick
Fraser & Borthwick, Ltd., Delta Electrical Works, 59 Pitt st., C. 2. Tel. add. "Armature, Glasgow." Phone Central, 0171
Gay, P., Ltd., 100 Gorbals st., C.5
General Utility Co., Ltd., 71 Craigton road, S.W.1
Gordon, John, 12 East Bath la., 14A Bath street, C. 2. Phone No. Douglas, 3523
Hegney, C. J., & Son, 483 Great Western road, Hillhead, W.2. Phone Western, 349
Horn, John H., & Son, 8-10 Overdale street, Langside, S. 2. Phone Langside, 85
Jarvis, G., 22 Elmbank st., C.2
Johnstone & Co., 454 Duke st., Dennistoun, E.1
Lang, Robert, & Sons, 1179 Pollokshaws road, Shawlands, S. 1; contractors for power, heat, and light installations. Phone Langside, 1544 and 3403 (day and night)
M'Gibbon, D., 172 Byres road
Meighan, James, & Son, 328-332 Abercromby street, Calton, S.E. (Phone Bridgeton, 2807 and 2808); also at 37 Bath street, C. 2 (Phone Douglas, 4312)
Mickel, A. W., Ltd., 522 Crow road, Jordanhill, W. 3. Phone Scotstoun, 1036 and 1037 (day and night)
Middleton, F., 120 Cambridge st., C.3
Oliphant, James, 34 Alexandra Park street, E. 1 (Phone Bridgeton, 3145); also at 65 Cowcaddens street, C. 3 (Phone Douglas, 2071)
Ramsay & Co., 475 Eglinton st., C.5
Reid, A., 197 Gallowgate
Selkirk & Co., 134 W. Campbell st., C.2
Turpie, J., 420 Sauchiehall st.
Watson, D., 331 Ballater st., C. 5. Phone South, 1441
Watson, W. S., Ltd., 152 Gorbals street, C. 5. Phone South, 1194 and 1195 (2 lines)

ELECTROLYSIS

Black Miss, 262 Bath st.
Craig, Leslie, & Ena, 405 Sauchiehall street, C. 2. Phone Douglas 4619
Miller, Mrs, 147 Bath street, C. 2. Phone Douglas, 6821
Pomeroy, Mrs, Ltd., 281 Sauchiehall street, C. 2
Taylor, J. B., 268 Bath st.
Thomson, G., 1 Sandyford pl., C.3

ELECTRO-PLATERS

Aero Electro Plating Co., 327 Argyle street, C.2
Barbour Bros., Ltd., 80 Dalmarnock road
Barbour, D., 492 Argyle st.
Clyde Electro Plating Co., 57 Kingston street, C. 5
Greenlees, R., & Co., Ltd., 162 Clyde street, C. 1. Phone Central, 9918 and 9919
Hydepark Electric Co., Ltd., 46 Hydepark street, C.3
Kerr & Phillips, 25 Gordon st.
Lawrie Bros., Ltd., 397 Pollokshaws road, S.1
MacDuff & Gray, 152 George st., C.1
M'Laren & Hay, 11 Maitland st., C.4
Masson Electro-Plating Co., 52 West Nile street
Miller, A. D., & Co., 47 Cadogan st.
Morgan, G. & J., 26 Elmbank crescent, C. 2. Phone Central, 2977
Porter & Adams, 30 Olympia st.
Powell, E. W., & Co., 9 Shuttle st., C.1
Teape, Henry M., 67 M'Alpine st.
Tennant, R., & Co., Ltd., 419½ Argyle st., C.2; chromium and electro-platers in gold, silver, nickel, brass, copper, and bronze; repairers, polishers, and lacquerers. Phone Central, 6338
Walker & Hall, Ltd., 8 Gordon st.

ELECTROTYPERS AND STEREOTYPERS

Aird & Coghill, Ltd., 24 Douglas st.
Corbet, Ltd., 21 Douglas st., C.2
Swain, J., & Son, Ltd., 332 Argyle st.

ELEVATING AND CONVEYING MACHINERY

North British Lifting & Moving Appliance Co., Ltd., 88 Cadogan st., C.2
Ritchie Atlas Engineering Co., Atlas Works, Temple

ELEVATORS AND PASSENGER LIFTS

See Lift and Hoist Manufacturers.

EMBROIDERERS

Barback, M., 83 Jamaica st., C.1
Cohen, E., 116 Clyde st., C.1
Drummond, J. & M., 68 Berkeley st.
Kenning, George, & Son, Ltd., 9 Howard st., C.1; embroiderers in gold, silver, silk, and worsted. Phone Central, 1240
Kippen, W., 64 Paterson st., Kingston
M'Chesney, W., 13 Arcadia st., Calton
Miller, A., 912 Springfield rd., E.1

EMERY PAPER MANUFACTURERS

See Glass and Emery Paper Manufacturers

EMERY WHEEL MAKERS

Cunningham & Turnbull, 466 Argyle street
Duff, W. A. M., & Co., Ltd., 74 York street
Potter, Cowan, & Co., Ltd., 27 Pitt st.
Sturrock, J., & Co., 144 St Vincent street, C.2

ENGINEERING ACADEMIES

See also Academies, &c.

MacGibbon's School of Marine Engineering, 2 Carlton ct., Bridge st., C.5
Sothern, J. & R., 59 Bridge st., C.5

ENGINE-PACKING MANUFACTURERS

Allan, John, & Sons, Ltd., 79 Sword street, E.1
Lindsay, R. B., & Co., 38 Mair street, Plantation
Walker, J., & Co., Ltd., 50 Oswald st.
Williamson Packing Co., Ltd., 65 West Regent st.

ENGINEERS (ACETYLENE GAS)

See also Gas Engineers

British Oxygen Co., Ltd., Helen st., Govan, S.W.1
Moyes, William, & Sons, Ltd., 142-144 Waterloo st.; branches at Cathcart and 8 M'Donald road, Edinburgh; registered plumbers and gasfitters. Tel. add. "Acetylene, Glasgow." Phone Central, 1104; Merrylee, 1212; and Edinburgh, 25774
Paterson's Lighting, Ltd., Keith st., Partick, W.1
Scottish Acetylene Gas & Carbide Stores, 142 Waterloo street. Phone No. 1104 (Central)

ENGINEERS (ARTESIAN WELL-BORING)

Henderson & Co., 1 Blythswood sq.
Munro, A., & Co., 1 Blythswood square

ENGINEERS (CIVIL)

Babtie, Shaw, & Morton, 17 Blythswood square
Barrie, R., 1 Dixon st., C.1
Bennett, J. G., 113 West Regent st., C.2
Blake, G., 101 St Vincent st., C.2
Booth, J. A., 50 John st.
Brodie, J B., 141 West George st.
Carson & Gillies, 214 W. George st., C.2
Chambers & Davidson, 62 Robertson street
Cochrane, J., 50 John st.
Cowan, J., 307 West George st., C.2
Crouch & Hogg, 17 Lynedoch st., C.3
Dixon, T., 5 Dowanside rd., W.2
Donald, David A., 233 West Regent street, C. 2. Phone Douglas, 5573
Formans & M'Call, 17 Lynedoch st., C.3
Hamilton & Brown, 53 Bothwell st., C. 2. Phone Central, 2624
Harrison, J. F., 34 Rowallan gardens, Partick
Kyle, Dennison, & Laing, 147 Blythswood street
Kyle & Frew, 227 W. George st., C.2
Leitch & Sharpe, 65 Bath st.
M'Creaths & Stevenson, 175 St Vincent street
Moore, R. T., 142 St Vincent st.
Park, George, 58 Bath st.
Purnell, H., 227 West Regent st., C.2
Rankine, D. & G. R., 238 West George street, C. 2. Phone Douglas, 3032
Rankine, David, F.S.I., 238 West Gerge street, C. 2. Phnne Douglas, 3032
Ross, J. W. H., 238 West George street, C. 2. Phone Douglas, 3032
Simpson & Rankin, 59 Bath st., C.2. Phone Douglas, 0961
Thomson, G., & Son, 164 Bath st.
Warren & Partners, 94 Hope street, C. 2. Phone Central, 6247
Weir, Wm. P., 121 West Regent st.
Wharrie & Colledge, 109 Bath st.

ENGINEERS (CONSULTING)

Alexander, W., 167 St Vincent st.
Ballantyne & Co., 261 W. George st., C.2
Barclay, A., & Co., 122 Wellington st
Bigge, D. S., & Co., 48 West Regent street
Boyd & Co., 19 Waterloo st., C.2
British Ceremic Service Co., Ltd., 121 West George street, C.2
Carlow, Walter M., 1087 Great Western road, W. 2. Phone Western, 8029
Conner, S., 20 Blythswood st., C.2
Cousins, J. B., & Sons, 75 Buchanan street
Dixon, J., 189 St Vincent st.
Dixon, W., & Co., 261 West George st., C.2
Dunlop & Freestone, 16 Blythswood square, C.2
Evans, W. T., 93 Hope st.
Ferguson, Dan., 27 Oswald st.
Galbraith & Co., 181 W. Regent st., C.2
Harvey, Ballantyne & Co., 19 Waterloo street, C.2
Henderson, R., 48 W. Regent st., C.2
Hewat, H. A., 167 St Vincent street, C. 2. Phone Central, 5997
Inshaw, J., 3 Maxwell drive, S.1
Irving, J., 219 St Vincent st., C.2
Ker, W. A., 197 Bath st., C.2
King, J., & Co., 129 St Vincent st.
Leitch, A., & Partners, 30 Buchanan street
Macdonald, F. A., & Partners, 135 Wellington street
M'Gown Bros., 93 Hope st.
M'Guffie, D. W., 111 Union st.
Macinnes, J., 8 Gordon st., C.1
Morison, M'Arthur, & Co., 27 Oswald street
Munro, H., 312 St Vincent st., C.2
Murray, J. C., jun., 123 Wellington st.
Niccol, Thomas, & Son, 93 Hope st.
O'Hagan & Co., 132 Renfrew st., C.2
Patrick, F. W., 118 Broomielaw
Primrose, J., 172 Pitt st., C.2
Purnell, H. A., 227 W. Regent st., C.2
Ramsay & Primrose, 199 Bath st., C.2
Raphael, R., 166 Buchanan st., C.1
Raynes, F., 40 Second ave., Cathcart
Ritchie & Morton, 257 West George street, C. 2. Phone Central, 4315
Rose, Jos., & Son, 45 Hope st.
Smail, D., 62 Robertson st.
Stevenson & M'Guffie, 163 Hope st.
Stobie, P., & Co., 50 Wellington st.
Strain & Robertson, 154 West George street
Strathern, A. G., 50 Wellington st.
Taylor, J., 102 Bath st., C.2
Underhill, H., 68 Gordon st., C.1
Wallace, E. K., & Son, 93 Hope st.
Weir, W., 121 West Regent st.

ENGINEERS (ELECTRICAL)

See also Electricians.

Allan, Irwin, & Co., 261 West George street, C.2
Allen, West, & Co., Ltd., 147 Bath street
Anderson, A., Ltd., 24 Harland street, Scotstoun, W.4
Anderson, H., 19 Claremont st., C.3
Anderson & Munro, Ltd., 196 Bath st., C.2
Arthur, Allan, & Ure, 107 Douglas st.
Asea Electric, Ltd., 233 St Vincent street, C.2
Austin, G., Ltd., 21 Castle rd., Cathcart, S.4
Baddeley, D., 62 Robertson st., C.2
Bain, W. B. & J., Ltd., 73 Robertson street
Baird, G. Fearns, & Co., 126 Elderslie street. Phone No. Douglas, 0297
Beck, J., 10 Peebles st., C.5
British Elec. Service Co., 51 Cadogan street, C.2
British Electrical Repairs, Ltd., 139 Reid street, Bridgeton
British (The), Thomson-Houston Co., Ltd., 53 Pitt street
Brotherhood, P., Ltd., 48 West Regent street
Brown, Primrose, & Smyth, Ltd., 172 West George street
Brown, W., & Co., Ltd., 89 Douglas street
Bruce, Peebles, & Co., Ltd., 19 Waterloo street, C.2
Buchan & Tennant, Delvin rd., Cathcart, S. 4. Phone Merrylee, 2619
Cairns, W., 62 Robertson st., C.2

Engineers (Electrical)—ctd.

CAMPBELL & ISHERWOOD,
LIMITED,
1087 ARGYLE ST., C. 3.
Phone Central, 5455.

Carrick, W., 532 Maryhill road
Century Electric Co., 233 St Vincent street, C.2
Chalmers, Ltd., Burnside st.
Chalmers & Mitchell, 249 William st., C.3
Charters, J., 261 West George st.
Clyde Electrical Co., Stepps
Coid, J., 492 Argyle st., C.3
Colquhoun & M'Arthur, 189 Albert drive, Pollokshields, S.1
Crabtree & Co., Ltd., 80 Blythswood street, C.2
Cragg, R., 21 Allison st., Crosshill, S.2
Crompton, Parkinson, Ltd., 50 Wellington street
Cruickshank Bros., 136 Melbourne st., E.1
Crypto Elec. Co., Ltd., 220 W. Regent street, C.2
Drake & Gorham, Ltd., 51 Waterloo street, C.2
Draper & Co., Ltd., 234 St Vincent street, C.2
Dron & Dickson, 217 St Vincent st.
Edgar & Mellan, 1514 Pollokshaws road, S. 3. Phone Langside, 102
Edmiston, Brown, & Co., Ltd., 45 Midwharf st., C. 4; also power engineers. Phone Nos. Douglas, 7481 (4 lines)

ELECTRIC CONSTRUCTION CO.,
LIMITED,
170 HOPE STREET.
Tel. add. "Eccandoe Glasgow."
Phone' Douglas, 1704.

Ellis & M'Dougall, 215 West George street, C.2
Ellison, G., Ltd., 200 St Vincent st., C.2
English Electric Co., Ltd., 200 St Vincent street, C.2
Fairlie & Co., 105 Stockwell st., C.1
Ferguson, James, & Munro, Ltd., Stepps road
Ferguson, J., 43 Cleveden rd., W.2
Forrest & Co. (J. S. Hogg), 150 M'Culloch street, S. 1. Phone South, 0608
Foster Eng. Co., Ltd., 241A West George street
Fotheringham, J., 91 Wellington st., C. 2
Fraser & Borthwick, Ltd., Delta Electrical Works, 59 Pitt st., C. 2. Tel. add. "Armature, Glasgow." Phone Central, 0171
Fraser & Co., 132 Renfrew st.
Fraser, L., 44 Napiershall st., N.W.
Fraser, T., 16 Kelvingrove st., C.3
Fulton, H., 300 Swanston st., S.E.
Garden Bros., Ltd., 18 Clarence dr., W.2
Garrett, Gerland, & Co., 23 Hope Hill road
General Electric Co., Ltd., 71 Waterloo street, C. 2
Gent & Co., Ltd., 51 Waterloo st., C.2
Glasgow Electrical Engineering Co., Ltd., 47 Pitt street
Goodfellow, Muir, & Co., Ltd., 66 Berkeley street, C.3
Gordon, John, 12 East Bath la., 14A Bath street, C. 2. Phone No. Douglas, 3523
Grant & Co., 484 Pollokshaws rd., S.1
Greenwood, Dewar, & Co., 192 St Vincent street, C.2
Haddow & Co., Ltd., 59 Bath street, C. 2. Phone Douglas, 0374
Harland Eng. Co., Ltd., 66 Carrick street
Henderson & Sons, Ltd., 88 Gt. Western road, C.4
Holland House Electrical Co., Ltd., 217 St Vincent st., C.2
Holman & Co., Ltd., 185 Fordneuk street
Hutcheson, A., Ltd., 104 West Campbell street
Igranic Electric Co., Ltd., 50 Wellington street
Johne, G. A. R., 689 Dumbarton rd. Phone Western, 3578
Johnson & Phillips, Ltd., 205 Bothwell street, C.2
Johnston, Park, & Co., Ltd., 15 Oswald street
Jones, Wm., 116A Blythswood st.
Kelsall, Parsons, & Co., 220 W. Regent street, C.2
Kennedy, Stark, & Co., 142 West Regent st., C.2
Kilpatrick & Sons, Hillington, S.W.2
Kirkland, T., 1247 Dumbarton road, Scotstoun
Klyde Electrical Supply Co., 74 York street
Lancashire Dynamo & Crypto, Ltd., 80 Blythswood street, C.2
Laurence, Scott, & Electromotors, Ltd., 43 Blythswood street, C.2
Lawrenson & Rushton, 1032 Dumbarton road, W.4
Lindsay, A., 173 Bath st.
Lister & Co., Ltd., 102 Holm st., C.2
Lowson, J., 12 West Campbell st., C.2
M'Alpine & Co., 1164 Cathcart rd., S.2
M'Ardle, T., 81 Bowman st., S.2
M'Coll & M'Gowan, 89 Castle st., C.2
Macfarlane Engineering Co., Ltd. Netherlee road, Cathcart
M'Intyre, R., 225 Holm st., C.2
MacKerron & Scott, Ltd., 57 Berkeley street, C.3
Maclellan, A., & Co., 25 Elmbank st., C.2
M'Leod, D., 7 Elmbank st., C.2
M'Nicol, J., & Co., 116 Clydeferry street, C.3
M'Queen & Co., Ltd., 700 Argyle st., C.3
M'Whirter, Wm., & Sons, Ltd., 17 Douglas street
Malcolm & Allan, Ltd., 499 Eglinton street, C. 5. Phone South, 1116
Mann & Co., Ltd., 23 Oxford st.
Martin, D., & Co., 45 Hope st.
Martin, W. C., & Co., Ltd., 12 West Campbell street, C.2
Mather & Platt, Ltd., 112 St Vincent street
Mathieson, T. B. & J. A., Ltd., 132 Trongate
Mavor & Coulson, Ltd., 47 Broad st., Mile-End, S.E.
Melghan, James, & Son, 328-332 Abercromby st., Calton. (Phone Nos. Bridgeton, 2807 and 2808); also at 37 Bath street (Phone No. Douglas. 4312
Meiklejohn, J. B., Ltd., 1 Newton pl., Charing Cross
Meridian Elec. Co., 50 Wellington st.
Metropolitan-Vickers Electrical Co., Ltd., 74 Waterloo st.
Milne, Alexander, & Co. (Alexander Milne, A.M.I.E.E., Chartered Electrical Engineer), Blythswood Chambers, 180 West Regent street, C. 2; C.M.A. cables are used exclusively in all our installations; registered electrical installation contractors. Phone Douglas, 3632; house, Shettleston, 1422
Moore, A., 88A Castle st., C.4
Morris, H., Ltd., 48 West Regent st.
Munn, A., 1044 Cathcart road, S.2
Newman Industries, Ltd., Baltic chambers, 50 Wellington street, C. 2. Phone Central, 2534
Norris, D., & Co., 5 Sorley st., Partick, west
Northern Electric Co., 248 Cathedral street
Osborne & Hunter, Ltd., 90 Douglas street, C.2
Paterson & Service, 19 Waterloo st., C.2
Paterson, J., 291 Maxwell rd., Pollokshields, S. 1; also radio dealer. Phone South, 0883
Phillips Bros., 31 Mordaunt st., S.E.
Porter, A., 291 Cathcart rd., S.2
Primrose & Primrose (1930), Ltd., 635 Great Western road, W.2
Ritchie, A., 120 George st., C.1
Ritchie & Russell, 18 Elmbank st., C.2
Robertson, H. T., & Co., 405 Govan road, Govan, S.W. 1. Phone Govan, 1942
Robertson, A., 242 Woodlands rd., C.3
Robertson, J., 147 Bath st., C.2
Robertson, R., & Co., 271 Cathedral st.
Ross, S. & W., 799 Argyle st., C.3
Scott, J., 51 Waterloo st., C.2
Scott, T., & Co., 83 Cathedral st., C.4
Scott, W., & Co., Ltd., 75 Jamaica street, C.2
Shearer, A., 47 Arcadia st., S.E.
Sinclair, R. J. (Glasgow), Ltd., 173A St Vincent street, C.2
Small & Macdonald, Ltd., 183 West Campbell street, C.2
Smith & M'Kay, 31 Byres road, W.1
Smith & Stevenson, Ltd., 407 Gallowgate
Speirs, H. M., & Co., 71 Berkeley st., C.3
Steele, W., Ltd., 111 W. Regent st., C.2
Stewart & Co., 253 Westmuir st., E.1
Sunderland Forge and Eng. Co., Ltd., 53 Bothwell street, C.2
Sutherland, D., 205 Hope st., C.2
Taylor, J., 72 London road
Telford, Grier, Mackay, & Co., Ltd., 11 Fairley street, S.W. 1. Phone Ibrox, 395

Thomson, A., & Co., 64 M'Alpine st., C.2
Veritys, Ltd., 200 St Vincent st., C.2
Watson & Dundas, Thornwood avenue, Partick
West, A., 54 Sword st., E.1
Western Electric Co., Ltd., 22A West Nile street, C.1
Wilson, J., 634 Gallowgate, S.E.
Woodward, Sons, & Co., Ltd., 147 Renfield street
Wright, J., 48 Albert road, S.2
Yorks. Switchgear & Eng. Co., Ltd., 19 Blythswood square, C.2
Young, Son, & Miller, 35 Shuna st., N.W.

ENGINEERS (ENGINE TESTING PLANTS)

Heenan & Froude, Ltd., 79 West Regent street, C. 2. Tel. add. "Heenan, Glasgow." Phone Douglas, 2620

ENGINEERS (HEATING AND VENTILATING)

Anemostat, Ltd., 181 W. Regent st., C.2
Ashwell & Nesbit, Ltd., 103 Douglas street
Bastian & Allan, Ltd., 62 Robertson street, C.2
Climax Ventilating Co., Ltd., 437 Townmill road
Combe, J., & Son, Ltd., 103 North Hanover street, C. 1; London branch, 14 Carlisle road, The Hyde, N.W. 9. Tel. add. "Warmth, Glasgow." Phone Douglas, 3837 and 3838
Cormack Heating Engineers, Ltd., 108 Douglas street, C.2
Cousland & Mackay, 23 Dorset st., C.3
Davidson & Co., Ltd., 53 Bothwell st.
Haden, G. N., & Sons, Ltd., 86 St Vincent street
Hendry, Wm., & Son, St Vincent cross, 310 St Vincent street
Howden, C. F., Hopehill Works, 588 to 630 Garscube road, N.W.; also sheet metal worker. Tel. add. "Howdheat, Glasgow." Phone Douglas, 2163 and 2164
Lamb, D., & Co., 157 Curle st., Whiteinch, W. 4. Phone Scotstoun, 1989; house, Scotstoun, 2070
Lumsden, J., Ltd., 51 Lanark st., C.1
M'Gregor & Co., 80 Bishop st., Anderston
Mackenzie & Moncur, Ltd., 121 St Vincent street. Phone Central, 2336
Matthews & Yates, Ltd., 144 St Vincent street, C.2
Muirhead Ventilators, Ltd., 1276 Maryhill road, N.W.
Murray, S. D., 2 Douglas la., C.2
Saunders, J. L., & Co., 259 St Vincent street
Scott & M'Kay, 34 Annbank st., E.1
Simpson & Farmer, Partick bridge
Stewart, Duncan, & Sons, Ltd., 111 Main street, Bridgeton, S.E. Phone Bridgeton, 2741
Sun Ventilating Co., Ltd., 9 Springfield road
Taylor & Fraser, Ltd., 31 Argyle st., C.2
Thermotank Engineering Co., Ltd., 150 Helen street, Govan
Tomlinson & Polding, Ltd., 97 Clyde Ferry street, C. 3
Underhill Heating Engineers, Ltd., 147 Centre street, C. 5. Phone South, 0465
Winsor Eng. Co., Ltd., 11 Cogan st., Pollokshaws
Yuille, J., Ltd., Hillington, S.W.2

ENGINEERS (HYDRAULIC)

Pulsometer Eng. Co., Ltd., 160 St Vincent street, C.2
Smith & Co. (Possil), Ltd., 97 Hamiltonhill road

ENGINEERS (INSPECTING)

Douglas & Co., 149 W. George st., C.2
Scottorn, B., 40 St Enoch sq., C.1

ENGINEERS (MECHANICAL, GENERAL, &c.)

See also Boilermakers; Gas Engineers; Printers' Engineers; Sugar Machinery Makers.

Aerostyle, Ltd., 211 St Vincent st., C.2
Alley & MacLellan, Ltd., Polmadie
Alston, Scott, & Co., 50 Wellington st.
Anderson-Grice Co., Ltd., 142 West Nile street, C.1
Armstrong, Sir W. G., Whitworth & Co., Ltd., 70 Wellington st., C.2
Arrol, Sir Wm., & Co., Ltd., 85 Dunn street, Bridgeton
Auld & Sons, Ltd., 91 Rowchester st.
Babcock & Wilcox, Ltd., 145 St Vincent street
Barimar, Ltd., 134 West George la., C.2
Barr & Stroud, Ltd., Caxton street, Anniesland
Barr, J., 9 Jamieson lane, C.3
Bennie, James & Sons, Ltd., Drumoyne road, Govan
Black, J., & Co., 50 Wellington st.
Blair's, Ltd., Woodville st., Govan
Boiler Tube and Flue Cleaner Co., Ltd., Eastwood ave., Shawlands, S.1
Borthwick, A., 200 St Vincent st., C.2
Boyd, J. & T., Ltd., Shettleston
British Auxiliaries, Ltd., 139 Helen street, Govan, S.W.1
Broadfoot, J., & Sons, Ltd., Ferryden street, Whiteinch
Brotherhood, Ltd., 48 West Regent st., C.2
Brown, A. T., 18 Glencairn drive, Pollokshields
Brown Bros., Ltd., 56 Bluevale st., E.1
Brown, W. G., 220 Old Shettleston rd., Shettleston
Budenberg Gauge Co., Ltd., 62 Robertson street, C.2
Burdon's, Ltd., Scotland st.
Burns, J., & Co., 170 Hope st.
Burnside & Co., 1041 Argyle st., C.3
Butters Bros. & Co., M'Lellan st.
Caird & Co., 19 Waterloo st.
Caldwell & Jackson, Ltd., 130 Elliot street
Caldwell, M., 57 Oswald st., C.1
Campbell & Isherwood, Ltd., 1087 Argyle st., C.3. Phone Central, 5455
Campbell, Robertson, Ltd., 398 Townmill road, Dennistoun
Carlaw, D., & Sons, Ltd., 31 Finnieston street, C. 3. Phone Central, 1262 and 1263
Carnald Eng. Co., 194 Barfillan drive, Cardonald, S.W.2
Chalk & Co., Maryhill Engine Works, N.W.
Christie, W., & Co., Ltd., 105 St Vincent street, C.2
Clarmac Eng. Co., Ltd., 48 Payne st., C.4
Clyde Oil Fuel Systems, Ltd., 136 Wellington street, C.2
Cochrane, Morgan, & Co., Ltd., Woodville street, Govan
Collingwood, S. & J., Ltd., Mavisbank quay. Phone No. 428, Ibrox
Craig & Co., 200 St Vincent st., C.2
Crockatt, W., & Sons, Ltd., 64 Darnley street, Pollokshields
Crow, Hamilton, & Co., Ltd., 47 Haggs road, Pollokshields, S. 1. Phone Langside, 1198
Dalglish, John, & Sons, Cogan street, Pollokshaws
Deas, John, & Co., 61 Sydney st.
Demarco & Co., Ltd., 22 Greenhaugh street, S.W.1
Downie, W., 70 Sword st.
Edmiston, Brown, & Co., Ltd., 45 Midwharf street, C.4; also power engineers. Phone Douglas, 7481 (4 lines)
Ferguson & Timpson, Ltd., 74 York street, C.2
Filling Machines, Ltd., Hillington, S.W.2
Finnieston Eng. Co., Ltd., 42 Methil st., Scotstoun, W.4
Forsyth, John, & Co., Masterton st., Springburn
Gardner & Co., 82 Paisley rd., west, S.W.1
Gillespie Bros. & Co., 50 Wellington street
Glasgow Patents Co., Ltd., 120 Admiral street
Glasgow Railway Engineering Co., Ltd., Helen street, Govan
Gordon, J., 12 East Bath lane, C. 2
Govan Shafting and Engineering Co., Ltd., Merryland st., Govan, S.W.1
Graham, J., 20 Brunswick st., C.1
Grant & Livingston, 113 St Vincent street, C.2
Gretna Engineering Co., Ltd., Kelvinhaugh
Grimes, More, & Co., 11 Bothwell st.
Grindley, Ross, & Co., Ltd., 191 Holm street, C.2
Hannah & Co., Ltd., 38 Mair st., S.W.1
Harland & Wolff, Ltd., Diesel Engine Works, Scotstoun
Harper, W., & Co., 93 Holm st., C.2
Harvey, G. & A., Ltd., Woodville st., Govan
Heenan & Froude, Ltd., 79 West Regent street
Herbert, A., Ltd., 36 West George st.
Hill & Co., Ltd., 219 St Vincent st., C.2
Hoffman Manufacturing Co., Ltd., 192 West George street
Holman Bros., Ltd., 82 Bath st., C.2
Holmes & Kingcome, 79 West Regent street
Horne Eng. Co., Ltd., 35 Pitt st., C.2
Howden, Jas., & Co., Ltd., 195 Scotland street, C. 5

Engineers (Mechanical)—contd.

Hudson Bros., 20 West Campbell st., C.2
Hutsons, Ltd., 130 Kelvinhaugh st.
Hutton & Co., 3 Scotland st., C.5
Ingersoll-Rand Co., Ltd., 20 Renfrew street
Johnston & Gilmour, 12 Cumberland street, C.5
Keith & Blackman Co., Ltd., 90 Mitchell street, C.1
Kerr, J., & Co., 64 Seaward st., S. 1. Phone South, 1354
Knox, Adam & Sons, Ltd., 111 Crownpoint road, S.E. Phone Bridgeton, 701
Lamson Eng. Co., Ltd., 399 Parliamentary road, C.4
Lees & Sons, Ltd., 68 Gordon st., C.1
Leith, Cardle & Co., Ltd., 19 Eglesham street, S.W.1
Linwood & Co., 145 St Vincent st., C.2
London and Glasgow Engineering and Iron Shipbuilding Co., Ltd., 172 Lancefield street
Lunn, E., & Co., Ltd., 52 Mount st.
Lyall, J., & Co., 141 West Regent st., C.2
M'Cance & Reed, Ltd., 20 West Campbell street, C. 2. Tel. add. "Moderate, Glasgow." Phone Central, 4240
M'Culloch Bros. & Wilson, 59 Elcho street, Calton
Macdonald, M., & Son, 89 Millroad st.
M'Gilvray & Co., 144 St Vincent st.
M'Glashan & Co., Cathedral la., C.4
M'Grath, A. P., 51 Barrland st.
M'Kay & Sons, 130 Pitt st., C.2
MacLellan, P. & W., Ltd., 129 Trongate
Macnaughton & Watson, 423 Gallowgate, S.E.
M'Neil, J., & Co., Ltd., Helen st., Govan
M'Neil & Co., Ltd., 125 West Regent street
M'Onie, J., 4 West George st.
Mathie & Co., 147 Bath st., C.2
Mayle & Co., 136 Wellington st., C.2
Meehans, Ltd., Scotstoun
Melvin & Gillespie, Ltd., 28 Charles street, St Rollox
Merer & Co., 251 South st., W.4
Millar & Allan, Ltd., 11 Bothwell st.
Miller, Inglis, & Co., Ltd., 89 West Regent street, C.2
Mirrlees Watson Co., Ltd., 45 Scotland street
Morgan, William, & Co., 169 Barrowfield street, Bridgeton
Morris, Warden, & Co., Ltd., 90 Mitchell street
Morrison, H., & Co., 48 Clyde pl., C.5
Morton Ejectors Co., 50 Wellington street, C.2
Muir & Findlay, 226 East Wellington street, E.1
Munro & Young, 143 West Regent st.
Murray & Steven, 307 Bell st.
Napier Bros., Ltd., 130 Hydepark st., C.3
National Gas and Oil Engine Co., Ltd., 231 St Vincent st.; makers of suction plants. Telegraphic address, "Ignition, Glasgow." Telephone 2717 (Central)
Neil, J. & J. (Temple), Ltd., Temple Park Ironworks, W.3
Neil & Richmond, 195 Howard st.
Newall, A. P., & Co., Ltd., Woodside Engineering Works, Possilpark, N. Phone Possil, 8232
Newman Industries, Ltd., Baltic chambers, 50 Wellington st., C. 2. Phone Central, 2534
Niccol, Thos., & Son, 93 Hope st.
North British Lifting and Moving Appliance Co., Ltd., 88 Cadogan street
Parsons, C. A., & Co., Ltd., 82 Gordon street
Paterson Hughes Eng. Co., Ltd., Lochburn road, Maryhill, N.W.
Paton, W., & Co., 46 Grafton st.
Pearson, Gardner, & Lockhart, 8 Wellington street, C. 2
Penman & Co., Ltd., 64 Strathclyde street, Bridgeton
Pollock, M'Nab, & Highgate, Carntyne station, Shettleston
Portch, E., 42 Clyde pl., C.5
Progress Co., 29 Peel lane, W.1
Purnell, H., 227 W. Regent st., C.2
Ritchie, Ltd., Sawmill rd., Partick, W.1
Reliance Motor & Engineering Co., Avenuepark street, Kelvinside North; manufacturers of engineering tools and spare parts of all kinds. Tel. add. "Vitesse, Glasgow." Phone Nos. Maryhill, 344 and 345
Roadways Equipment, Ltd, 161 Milton street, C.4
Robertson, A., & Co., 55 W. Regent street, C.2
Rogers, J., 40 West Nile st., C.1
Rowan, Wm., & Sons, Ltd., 32 Park lane, Mile-end, S.E.
Scott & Co., 155 Broomloan rd., Govan, S.W. 1
Smith, A. & W., & Co., Ltd., 120 Tradeston street, C. 5
Smith & Nicholson, Ltd., 62 Robertson street, C.2
Smith, W., & Co., Ltd., 136 Renfield street, C.2
Standard Eng. Co., Ltd., 43 Cadogan street, C.2
Sterne, L., & Co., Ltd., 156 North Woodside road
Stewart & M'Kenzie, Ltd., Riverford road, Pollokshaws
Stewart, D., & Co., Ltd., 701 London road
Stone & Co., Ltd., 74 York st., C.2
Strathern, A., 50 Wellington st., C.2
Sturtevant Eng. Co., Ltd., 50 Wellington street
Tangyes, Ltd., 12 Waterloo st., C.2
Thermovent, Ltd., 1039 Argyle st., C.3
Thomson & Harvey, 79 West Regent street, C.2
Thomson, W., & Co. (Kinning Park), Ltd., Middlesex st.
Traquair, W. G. (agent), 219 St Vincent street, C.2
Turner, A. & D., 1253 Shettleston rd., E.2
Underfeed Stoker Co., Ltd., 50 Wellington street
Ultra Rapid Eng. Co., 55 Foulis la., W.3
Vickers-Armstrongs, Ltd., 45 Renfield street, C.2
Ward, Ltd., 179 Dumbarton rd., W.1
Watson & Dundas, Thornwood avenue, Partick
Watson, Laidlaw, & Co., Ltd., Laidlaw street, C. 5
Weir, G. & J., Ltd., Holm Foundry, Newlands road, Cathcart, S. 4. Tel. add. "Giweir, Telex, Glasgow." Phone Merrylee, 2241 (14 lines)
Whitesmith, W., & Co., Masterton street
Whyte, M., & Sons, 15 Clyde place
Wickman, A., Ltd., Hillington, S.W.2
Wigglesworth & Co., 220 W. Regent street, C.3
Wilkie & Son, 75 Rimsdale st., S.E.
Wilson, J., 50 Seaward st., Kinning Park
Worthington-Simpson, Ltd., 38 Bath street, C.2
Wylie, Matthew, & Co., Ltd., 71 Milnpark street
Yarrow & Co. (1922), Ltd., Scotstoun, west, Whiteinch
Young, A., & Son, 51 High Craighall road, Port-Dundas

ENGINEERS (MINING)

Clark, H., 175 St Vincent st., C.2
Frew, D. L., 90 Mitchell st., C.1
Frew, Jas. C., 180 Hope st.
Hamilton & Brown, 55 Bothwell st Phone Central, 2624
Landale, Frew, & Gemmell, 180 Hope street, C.2
Macfarlane, Brown, & Boyd, 19 Waterloo street, C.2
Rankine, D. & G. R., 238 West George street, C. 2. Phone Doulas, 3032
Rankine, David, F.S.I., 238 West George street, C. 2. Phone Douglas, 3032
Ross, J. W. H., 238 West George street, C. 2. Phone Douglas, 3032
Simpson & Rankin, 59 Bath street, C. 2. Phone Douglas, 0961

ENGINEERS (REFUSE DISPOSAL PLANTS)

Heenan & Froude, Ltd., 79 West Regent street, C. 2. Tel. add. "Heenan, Glasgow." Phone Douglas, 2620

ENGINEERS (SANITARY)

See also Plumbers, etc.

Hendry, Wm., & Son, St Vincent cross, 310 St Vincent street. Phone No. 3656 (Central)
Ross & Sons, Thistle st., C.5; mfg.
Scrymgour, J., & Son, 153 Rutherglen road
Shanks & Co., Ltd., 189 West George street
Stone & Co., Ltd., 74 York st., C.2

ENGINEERS (STRUCTURAL)

Armstrong Construction Co., Ltd., Germiston Works, Springburn
Bladen & Co., Ltd., Parkhead
Clerk & Son, Ltd., Cuthelton street, Parkhead, E.1
Considere Constructions, Ltd., 175 West George street, C.2
Cowiesons, Messrs, Ltd., Charles street, St Rollox, N. Tel. add. "Bungalows, Glasgow." Phone Bell, 0903 and 0904
Fleming Bros., 49 Bath st.
Glasgow Expanded Metal Co., Ltd., 343 Balmore road, Possilpark
Hamilton, T. L., 132 University ave., Partick, W.2
Kelvin Construction Co., Ltd., Lochburn road, Maryhill
Main, A. & J., & Co., Ltd., Possilpark

Redpath, Brown, & Co., Ltd., 19 Waterloo street
Smith & Co., 250 Alexandra par., E.1
Star Architectural Iron Works, Ltd., 39 Farnell street, C.4
Trussed Concrete Steel Co., Ltd., 214 West Regent street, C. 2. Phone Douglas, 2381 and 2382

ENGINEERS (WATER AND OIL COOLERS)

Heenan & Froude, Ltd., 79 West Regent street, C. 2. Tel. add. "Heenan, Glasgow." Phone Douglas, 2620

ENGINEERS' AGENTS AND MERCHANTS

Bain, W. B. & J., Ltd., 73 Robertson street
British Steam Specialities, Ltd., 387 Argyle street
Darroch, Newell, & Co., Ltd., 85 Yate street
Engineering Agency, 19A Blythswood square, C.2
Fraser, J., & Co., 57 Oswald st., C.1
Geesin & Read, 11 Bothwell st., C.2
Gray, W., & Co., 7 York st.
Hendry Bros., Ltd., 4 West Regent street, C.2
Newell & Co., 34 St Enoch sq., C.1
Nimmo & Co., 5 Oswald st., C. 1
Paton, G. & J., 97 Wellington st., C.2
Richards & Co., 121 St Vincent st.
Robson & Co., 11 Bothwell st., C.2
Rogers, J., 40 West Nile st.
Rudd & Co., Ltd., 7 Elmbank st., C.2
Watson, T., 35 Robertson st.

ENGINEERS' CASTINGS MANUFACTURERS

King, David, & Sons, Ltd., Keppoch Iron Works, Possilpark, N. Tel. add. "King, Glasgow." Phone Possil, 8286 (3 lines)

ENGINEERS' FURNISHERS

See also Colliery Furnishers; also Mill Furnishers.

Alston & Blyth, 330 St Vincent st., C.3
Boyd, Hart, & Co., Princes square
Brown & Co., Ltd., 2 Oswald st.
Buchanan Bros., 16 Carrick st., C.2
Caldwell, J., 101 St Vincent st.
Carrick & Craig, 261 Argyle st.; tubes and fittings
Clyde Trading Co., Ltd., 834 Argyle street, C.3
Crane, Ltd., 94 Clyde Ferry st.
Cunningham & Turnbull, 466 Argyle street
Davy, W., 19 Douglas st., C.2
Dempster, J., Ltd., 7 Midland st., C.1
Dodd, Taylor, & Gunn, 10 Carnoustie street
Donald-Bean Insulators & Engineers, Ltd., 177 Elder st., Govan
Duff, W. A. M., & Co., 74 York st
Galloway, G., & Co., 43 Middlesex street, S.1
Galloway, M. P., Ltd., 43 York st.
Glasgow Eng Supplies Co., Ltd., 38 Oswald street, C.1
Goudie & Whittet, 74 York st., C.2
Graham, Thos., & Sons, Ltd., 19 York street, C. 2. Phone Central, 1413 and 3699
Halliday & Co., 1155 Argyle st.
Hannan & Buchanan, 75 Robertson la., C.2
Hems, B. Arthur, Ltd., 80 and 82 York street, C. 2. Phone Central, 4788 and 4789
Jamieson, Fraser, & Co., 24A Robertson street
Lees & Co., Ltd., 81 Mitchell st., C.1
Lester, Wm., & Sons, 38 Bath street, C. 2. Phone No. Douglas, 2881 and 2882
M'Gavin, S., & Co., 40 York st., C.2
MacLeod, J. T., Ltd., 88 Cadogan st.
Meiklejohn, W. W., & Co., 108 West George street
Millar, J., & Co., 29 St Vincent pl.
Miller, L. M., 200 St Vincent st.
Millar, R. D., & Co., 73 Robertson street, C. 2. Tel. add. "Incorrupt, Glasgow." Phone Central, 7744
Murchie, J., & Co., 38 West Campbell street, C.2
Murray, F., 34 Bath st., C.2
Neil & Richmond, 195 Howard st.
Paul, B., 182 W. George st., C.2
Potter, Cowan, & Co., Ltd., 27 Pitt street, C.2
Potter, Thomas, Ltd., 41 Arcadia street, Calton, S.E.; engineers', shipbuilders', and contractors' furnishers. Tel. add. "Ironmonger, Glasgow." Phone Bridgeton. 2021
Ramage, Whitehead, & Co., Ltd., 60 Kingston street, C.5
Ritchie & Morton, 257 West George street, C. 2. Phone No. Central, 4315
Rowney, W., 118 Broomielaw, C.1
Smith & Co., Ltd., 136 Renfield st., C.2
Sprott, J., & Co., 74 York st.
Stewart, J. M., & Co., 65 West Regent street
Stuart & Houston, 5 York st., C.2
Swan, Tennent, & M'Meekin, 8 Dixon street, C.1
Taylor, A., & Son, 20 W. Campbell street, C.2
United States Metallic Packing Co., Ltd., 52 St Enoch square
Universal Metallic Packing Co., Ltd., 144 St Vincent street
Wallace, G., & Co., 51 Cadogan st., C.2
Young & Co., 24 Robertson st., C.2

ENGINEERS' TOOL MAKERS

See also Edge Tool Makers; also Tool Makers.

Crockatt, W., & Sons, Ltd., 84 Darnley street, Pollokshields
Hems, B. Arthur, Ltd., 80 and 82 York street, C. 2. Phone Central, 4788 and 4789
Herbert, Ltd., 36 West George st., C.2
Potter, T., Ltd., 41 Arcadia st., Calton
Timbrell & Wright Co., Ltd., 48 Oswald street, C.1
Walworth, Ltd., 48 York street, C. 2; manufacturers of the genuine "Stillson" wrenches. Tel. add. "Walworthey, Glasgow." Phone Central, 6879
Winn & Co., Ltd., 48 Oswald st., C.1

ENGRAVERS

Allardyce & Co., 11 West Nile st.
Artistic Engraving Co., Ltd., 10 Bishop st., Anderston, C.3
Blackwood & Laing, 13 Queen street
Cook, J. B., 96 Buchanan street
Dolan, Wm., 99 Waterloo st., C.2
Fulton, D., & Co., Ltd., 24 Ark lane
Glasgow Engraving Co., Ltd., 53 Candleriggs
Hill & Hodge, 30 Jamaica st., C.1
Johnstone, Tennant, & Co., 30 Gordon street
Lyon, Ltd., 389 Sauchiehall st.
M'Kirdy, H., 128 Hope st., C.2
Miller, J., Ltd., 322 St George's road
Morrison & Cameron, 21 Drury st.
Robertson & Sons, 100 Cowcaddens st., C.2
Steele, W., 1 Argyle arcade
Sun Engraving Co., Ltd., 22A West Nile street
Urquhart, C. G., 8 Gordon st.
Walker, Wm., & Co., 125 London road

ENGRAVERS (PHOTO PROCESS BLOCK)

Dux Engraving Co., Ltd., 60 Tradeston street, C.5
Hunter-Penrose, Ltd., 347 Cathedral street, C.1
Swain, J., & Son, Ltd., 332 Argyle st.

ENGRAVERS (STAMP AND SEAL)

See also Die Sinkers.

Boardman, J., 153 London rd., C. 1. Phone No. Bell, 3035
Glasgow Stamp and Brand Works, 153 London road, C. 1. Phone Bell, 3035
Watson, A., 51 Kingston st., Tradeston
Watson, Thomas, & Co., 169 Buccleuch lane, C. 3; brass and steel stamps

ENVELOPE ADDRESSERS

Direct Mail Service, 65 Bath st., C.2
Penn's, 119 Oxford st., C.5

ENVELOPE MAKERS

Baxter, T. S., 30 Bell st., C.1
Bertram, P., & Sons, 335 Argyle st.
Dickinson, John, & Co., Ltd., Gordon chambers, 82 Mitchell street
Hay, James M., & Sons, Ltd., 7 Robertson lane, C. 2. Phone Central, 4245
Levy, A., & Co., Ltd., 48 Albion st.
Pirie, Appleton & Co., Ltd., 48 Queen street

ESTATE AGENTS

Latta, Robert M., F.S.I., 118 Queen street. Phone Central, 9105
Nether Pollok, Ltd., 120 W. Regent street, C.2
Park, Alexander, 182 Bath st.
Pollock, R., 50 Wellington st., C.2
Robertson, Maclean, & Co., 6 India street, C.2
Rural Service Assoc., Ltd., 22 Royal Exchange square, C.1
Scottish Industrial Estates, Ltd., 29 St Vincent place, C.1
Seath, A., 124 St Vincent st., C.2

EXPLOSIVES MANUFRS. AND MERCHANTS

Ferrier, J., & Son (agents), 342 Argyle street, C.2
Findlay, M. F., & Co. (merchants), 19 Cadogan street
Fleming & Co., 31 Robertson st.
Hunter & Warren, Ltd. (agents), 19 Waterloo street
Kirkwood, J., & Co., 137 West Regent street

EXPORT MERCHANTS

See Merchants (Export).

FANCY GOODS DEALERS

Black, E., 400 Paisley road, C.5
Logan, Miss, 5 Argyle arcade
Shaw, A., 104 Queen Margaret drive, Kelvinside
Skinner, H., 425 Parliamentary rd.
Vickery, M., 212 London road; large stock

FANCY GOODS WAREHOUSES, IMPORTERS, AND MANUFACTURERS

Faudels, Ltd., 92 Union st.
Grace, L. C., & Co., 62 and 64 Parnie street
Green & Co., 17 Candleriggs
Marks & Spencer, Ltd., 18 Argyle st.
Melling, W., & Co., Ltd., 26 Springfield court, Buchanan street
Merrens & Sons, Ltd., 73 Gorbals st., C.5
Ratner, J., 48 Albion st., C.1
Sless Bros. & Co., Ltd., 108 Clyde st
Speculand, Ltd., 39 Stockwell st.
Stratton & Co., Ltd., 11 Miller st.

FANCY LEATHER GOODS MANUFACTURERS

See Leather Goods Manufacturers (Fancy).

FEED-WATER REGULATOR MANUFACTURERS

Cockburne, Ltd., Cardonald; patent feed water regulators. Tel. add. "Cockburn, Glasgow." Phone Govan, 2381

FELT MANUFACTURERS

Anderson & Son, Ltd., Barfillan drive, S.W.2
Clyde Mfg. Co., Hillington, S.W.2
Croggan & Co., Ltd., 7 John st., C.1
Newton, Robertson, & Co., Ltd., 52 St Enoch square, C.1

FILE CUTTERS AND MANUFACTURERS

Henderson, W. B., Ltd., 263 Eglinton street, C. 5

FILM PRODUCERS

Jay's, Ltd., 17 Blythswood sq., C.2
Scottish Films Productions, Ltd., 26 India street, C.2
Topical Productions, 411 St Vincent street, C.3

FILM RENTERS

See also Cinematograph Specialists.

Associated British Film Distributors, Ltd., 167 Bath street, C.2
Associated British Picture Corp., Ltd., 39 Bath street, C.2
Bendon Trading Co., 132 West Nile st.
British Lion Film Corp., Ltd., 71 Sauchiehall lane, C.2
Columbia Pictures, Ltd., 164 Buchanan street, C.1
Coxhall, H., Ltd., 182 Trongate, C.1
General Film Distributors, Ltd., 97 Bath street, C.2
Metro-Goldwyn Mayer Pictures, Ltd., 10 Dixon street
Paramount Film Service, Ltd., 184 St Vincent street, C.2
Pathé Pictures, Ltd., 114 Union st., C.1
R.K.O. Radio Pictures, Ltd., 10A Bothwell street, C.2
Reid's Film Service (Sole Partner, M. L. Reid), 81 Dunlop st.; agent for Butcher's Film Service, Ltd. Phone Central, 1034
Twentieth Century-Fox Film Co., Ltd., 77 Mitchell street, C.1
United Artists Corp., Ltd., 68 Gordon street, C.1
Warner Bros. Pictures, Ltd., 81 Dunlop street, C. 1. Phone Central, 4468 and 4469

FILTER MANUFACTURERS

Aerox Filters, Ltd., Hillington road, Hillington, S.W.2
Carruthers, J. H., & Co., Ltd., Hamilton st., Polmadie, S. 2. Tel. add. "Hoisting." Phone Pollok, 3007

FINANCIERS

Adams, A., Ltd., 103 Bath st., C.2
Arnott, John, Ltd., 75 Buchanan street, C. 1. Phone Central, 4439
Barr, F., 108 West Regent st., C.2
Brooks, Ltd., 5 St Vincent pl., C.1
Burton, A., & Co., Ltd., 27 Jamaica street. Phone No. Central, 3614
Campbell, C., Ltd., 43 Parnie st., C.1
Carswell, E., Ltd., 219 Hope st., C.2
City of Glasgow Advance Co., Ltd., 66 Bell st., C. 1
Cree, A., Ltd., 68 W. Regent st., C.2
Dunsmore, M., 11 Parnie st., C.1
Foster, J. & J., 5 Oswald st., C.1
Foster, R., 5 Oswald st.
Glasgow Loan Co., Ltd., 115 West Nile street
Haig, J., Ltd., 112 Bath st., C.2
Hay, Ltd., 121 W. Regent st., C.2
Henderson, A., Ltd., 82 Bath st., C.2
Ketley, A., Ltd., 103 Bath st., C.2
M'Coll, R., Ltd., 128 Hope st., C.2
Muir, M., Ltd., 83 Renfield st.
Ross, K., Ltd., 194 Oxford st., C.5
Scott, E., Ltd., 39 Hope st., C.2
Shaw, G., Ltd., 143 West Regent st., C.2
Smith, A. S., Ltd., 26 Bothwell street, C. 2
Smith, H., Ltd., 95 Bath st., C.2
Stuart, A. A., Ltd., 136 Buchanan st.
Sundell, M. L., 27 Hope st., C.2
Watson, D., Ltd., 74 Bath st., C.2
Western Loan Co., Ltd., 33 Virginia street, C.1
Wilson, F., 92 Abbotsford pl., C.5

FINE ART DEALERS

See also Antiquities (Dealers in).

Annan, T. & R., & Sons, 518 Sauchiehall street, C.2
Brown, D. C., 482 Sauchiehall st.
Duthie, Andrew, Ltd., 426 Sauchiehall street, C. 2
Ferris, W., 159 West Nile st.
Giusti, J., & Co., 328 St Vincent st.
Kirkhope & Son, 59 Cambridge st.
Pearson & Westergaard, Ltd., 28 West Nile street, C.1
Simpson, W. B., 84 St Vincent st.

FIRE APPLIANCES

Associated Fire Alarms, Ltd., 79 West Regent street. Phone Douglas, 1690
London Fire Appliance Co., Alma st.
Miller, W. (Glasgow), Ltd., 66 Commercial road C.5
Minimax, Ltd., 110 Bath street, C. 2; fire extinguisher manufacturers. Tel. add. "Minimaxial, Glasgow." Phone Douglas, 1777
Pyrene Co., Ltd., 232 Broomielaw; Head Office and Works, Great West road, Brentford, Middlesex. Phone Central, 8461
Watson Bros., 7 West George street, C. 2. Phone Central, 3131

FIRE-CLAY GOODS (MANUFACTURERS OF)

See also Brickmakers.

Bourtreehill Coal Co., Ltd., 120 Saltcoat street
Gartcraig Fire-Clay Co., Ltd., 18 Charles street, St Rollox
Glenboig Union Fire-Clay Co. (The), Ltd., 48 West Regent street
Heathfield and Cardowan Fire-Clay Co., Ltd., 141 W. George st., C.2
Kirkwood, Allan, Ltd., Darnley Fire-Clay Works, Nitshill
Macnair, A., & Co., 140 West George street
Shanks & Co., Ltd., 189 W. George street, C.2
United Collieries, Ltd., 109 Hope st.

FIRE ESCAPE LADDERS

Minimax, Ltd., 110 Bath street, C. 2. Tel. add. "Minimaxial, Glasgow." Phone No. Douglas, 1777

FIRE HOSE-PIPE MAKERS

Mather & Platt, Ltd., 113 St Vincent street
Reddaway & Co., Ltd., 45 Hope st.
Tullis, J., & Son, Ltd., 86 Tullis st., Bridgeton

FIRE-LIGHTER MANUFRS.

Macgregor, J. M., Ltd., 218 Old Shettleston road, Shettleston
Vulcan Firelighters, 78 Mountainblue street, E.1
Young's Mfg. Co., 244 Edmiston dr., Govan, S.W.1

FIRE LOSS ASSESSORS

See Assessors of Fire Losses.

FIREPLACE SPECIALISTS

Baird, Hughes, & Co., Ltd., Dundas lane, C.1
Baxendale & Co., Ltd., 56 Bothwell street, C.2
Bell & Co., Ltd., 98 Bath st., C.2
Howat & Co., 115 Duke street, C. 4; also tile merchants. Phone Bell, 0525
M'Alpine, J., & Son, 715 Dumbarton road, W. 1 (Phone Western, 2729); and at 181A Dalmarnock road, S.E. (Phone Bridgeton, (2430)
M'Millan, T., 152 Eglinton st., C.5
Welcome Fireplace Co., 48 Bothwell street, C.2

FIREPROOF DOORS

Booth & Sons, Ltd., 93 Hope st., C.2
Timber Fireproofing Co., Ltd., 11 Kirklee quadrant, W.2
Watson Bros., 7 West George street, C. 2. Phone Central, 3131

FIREPROOF SAFE MAKERS

See Safe Manufacturers.

FIREWOOD DEALERS AND MERCHANTS

Allison, S., 27 Whitevale street, Dennistoun
Gray, P. W., 3 Payne st., Port Dundas, C.4
Hislop, P., Whitefield road, Govan, S.W.1
M'Farlane, W., Curle st., Scotstoun, W.4
M'Manus, C., 42 Rowchester st., S.E.
Royal Standard Firelighter Co., 16 Elba lane, Parkhead
St Rollox Firewood Depot, 142 Glebe street
Scott, Alexander, 84 Firhill road
Watson, J., Curle street, off Ferryden street, Scotstoun
Young, J. D., Broomloan rd., Govan

FISH CURERS AND MERCHANTS

Fishmarket, Clyde st.
Brown, J., 88 Clyde st., C.1
Chatham & Co., Fishmarket, C.1
Davidson, J., 68 Clyde st., C.1
Devlin, Thos. L., & Sons, Fishmarket
Forbes, John, Fishmarket
Hailstones, A., Fishmarket
Henderson W., & Sons, 79 Errol st., South Side
Jamieson, J., & Co., 25 Howard st., C.1
Lang, R., 17 Sandy rd., Partick
MacFarlane Bros., Ltd., 22 Goosedubbs
M'Kechnie, A., 301 West st., C. 5
M'Kinney & Rafferty, 21 Shipbank lane
Paton, O. F., Fishmarket
Smith & Ritchie (Fisheries), Ltd., Fishmarket, and 98 Clyde street, C. 1. Tel. add. "Ritchie, Fishmarket, Glasgow." Phone Bell, 0781
Spring, George, Ltd., 60 Clyde street. Tel. add. "Smoking, Glasgow." Phone Bell, 2189; South, 0109
Thompson, D., 137 Coburg st., C.5

FISHING ROD AND TACKLE MAKERS

Allan, A., Ltd., 3 West Nile st.
Hardy Bros., Ltd., 117 West George street, C.2
Ingram, C., 16 Waterloo st.
Martin, Alex., 20 Royal Exchange sq.
Robertson, Wm., 27 Wellington street. Phone Central, 6687

FISHING TACKLE MAKERS (WHOLESALE)

McLeod & Co., 118 Howard st., C. 1. Phone Central, 1653
Napier & Craig, 20 Sussex st., S.1

FISHMONGERS

See also Game Dealers; also Poulterers

Agnew, W., Ltd., 47 Parliamentary road, C.4
Alexander, Miss E., 995 Cathcart road
Anderson, Thomas (Sawers, Ltd), 58 West Nile street
Armour, J., 2085 Paisley rd., west, S.W.2
Boyd, J. W., & Co., 263 Byres road, W. 2; also game dealers. Phone Western, 4083, 4084, and 4085
Boyle, T., 228 St George's road
Brown, S., 525 Duke st.
Burgess, D., 34 Sinclair drive, Langside
Burnside, James, 11 Salkeld st.
Campbell, A., 13 Lochleven road, Battlefield, S.2
Cochrane, E., 90 Stirling rd., Townhead
Cochrane, W., 212 Woodlands rd., C.3
Craigie, A., 7 Maitland st.
Currie, A., 6 Polmadie road
Dakers, G., 131 Maryhill rd., N.W.
Darge, C., 170 Holmlea rd., Cathcart
Doherty, A., 25 Dunmore st., C.5
Eadie, M., 16 Petershill road, N.
Ferguson, John, 165 Eglinton st.
Ford, W., 94 Nelson st., C. 5
Good, Mrs H., 221 Duke street, Dennistoun. Phone No. Bridgeton, 3019
Good, W., 364 Cumbernauld rd., E.1
Graham, James, 434 Dumbarton road, Partick
Gray, R., 84 Gt. Western road, C.4
Hailstones, J., 3 Hyndland st., Partick
Halliday, J., 135 George st.
Hamilton, J., 199 Paisley rd., west, S.W.1
Harris, J., 117 Gorbals st., C.5
Hogg, G., 681 Dumbarton rd., Partick
Inglis, W. H., 301B Parliamentary rd.
M'Blain, F., 58 Scotland st.
M'Call, J., 319 Byres road, Hillhead
M'Cluskie, M., 1153 Govan rd., Govan, S.W.1
M'Dermid Bros., Ltd., 115 New City road
M'Donald, F., 166 Battlefield road, Langside, S. 2. Phone No. Langside, 419
Macdonald, F., 9 Gibson street, Hillhead, W. 2
M'Dougall, J., 62A Main st., Bridgeton
M'Gee, J., 686 Govan rd., Govan, S.W.1
M'George, J. T., 137 St George's road
M'Gregor, G., 1228 Govan rd., Govan, S.W.1
M'Gregor, J., 128 Stockwell st.
Macintyre, A., 711 Argyle st., C.3
M'Millan, H., 673 Gallowgate, S.E.
M'Millan, H., 7 Burgher st., Parkhead, E. 1
M'Millan, J., 434 Paisley rd., west
M'Naughton, J., 1032 Cathcart road, S. 2. Phone Langside, 439
M'Pherson, Mrs, 684 Rutherglen road
M'Shane, Jas., 316 Rutherglen road
Malcolm, Ltd., 37 Stockwell st.
Milne, J., 359 Nuneaton st., Bridgeton
Mitchell, L., 167 Cowcaddens st., C.2
Monachan, P., 244 Allison st., S.2
Neill, S., 89 Mitchell st., C.1
O'Neil, J., 1563 Paisley rd., west
Paterson, John, 24 Clarkston road, Cathcart (Phone Merrylee, 1045); and 5 Skirving street, Shawlands (Phone Langside, 2438)
Paterson, W., 1343 Duke st., Parkhead
Paton, M., 36 Elderslie st., C.3
Porter & Son, 111 Maryhill rd., N.W.
Pryce, Miss, 91 Raeberry st.
Rankin, R., 194 Paisley road, west, S.W.1
Reid, A., Ltd., 437 Victoria rd., Crosshill. Phone Pollok, 0967
Ross, R. H., 655 Alexandra parade
Roughead, A., 430 Cathcart rd., S.2
Ryder, John, 160 New City road
Sawers, Ltd., 11 Howard st.
Shedden, Mrs R., 115 Albert drive, Pollokshields, S. 1
Smith, Wm., 309 Cathcart road, Govanhill
Soffer, B., 32 Crown st., C.5
Soutar, S., 12 Byres road, W. 1
Tait, W., 154 Taylor st.

Fishmongers—contd.

Taylor, J., 1007 Argyle st., C.3
Telfer's, 32 Gt. Western road, C.4
Thom, A., 100 Maryhill rd., N.W.
Thomson, John, 682 London road
Thomson, W., 242 Kilmarnock road, S.3
Walker, T., 398 Byres road

FISH SALESMEN

Fish Market, Clyde st.
Alexander, J., 66 Clyde st.
Barron & Glendinning, 149 Bridgegate
Bookless Bros. (Glasgow), Ltd., 149 Bridgegate, C. 1. Phone Bell, 0628
Boyle, John S., Ltd., Fishmarket; Office, 76 Clyde street. Tel. add. "Guidance, Glasgow." Phone Bell, 0745
Carnie & Gibb, Fishmarket
Christie, James, 138 Bridgegate
Clunes & Sons, 91 King st., C.1
Cox & M'Donald, Fishmarket, Clyde street; also at Commercial quay, Aberdeen, Ayr, Lossiemouth, Lerwick, Ardglass, and Portavogie, Ireland. Tel. address, "Cox, Fishmarket, Glasgow." Phone Bell, 2704; residences, Halfway, 1773; and Langside, 3530
Dunn & Hyslop, 46 Mart st., C.1
Eddie, W. A. A., Fishmarket, Glasgow, Aberdeen, North Shields, and London. Tel. add. "Eddie, Glasgow." Phone Bell, 2761 and 2762; residence, Langside, 981
Freeland, Alex., & Son, Fishmarket. Phone Bell, 0780
Galloway, F., Fishmarket
Goslan, J., Fishmarket, C.1
Logan, J., Fishmarket, C.1
M'Brearty, J., Fishmarket
M'Dicken, Andrew, Gallery, Fishmarket, C. 1; also commission agent. Tel. address, "M'Dicken, Fishmarket, Glasgow." Phone Bell, 0042
MacDonald, H., Fishmarket
McDougall, Angus, Fishmarket;
M'Lachlan, W., & Co., Ltd., 125 Bridgegate
M'Lay, D., 48 Clyde st., C. 1
Macrae, H., Fishmarket, C.1
Michie & Scales, 135 Bridgegate, C.1
Mill, Marshall, Fishmarket, C.1
Paterson, Robert P., Fishmarket, C. 1. Phone Bell, 1138; residence, Shettleston, 1837
Semple, Robert, Fishmarket, C 1 (Phone Bell, 0868); residence, 51 Cairns road, Cambuslang (Phone Cambuslang, 60)
Smith & Ritchie (Fisheries) Ltd., Fishmarket, and 98 Clyde street, C. 1. Tel. add "Ritchie, Fishmarket, Glasgow." Phone Bell, 0781
Unkles, W. S., Fishmarket
Vallance, J., 64 Clyde street, C. 1. Phone Bell, 2825
Wood, G., Fishmarket, C. 1
Wotherspoon & Son, Fishmarket, C.1

FLAG AND BANNER MAKERS

Barlow, T. C., 137 George st.
Campbell & Hall, Ltd., 94 Broomielaw, C. 1. Phone Central, 1024
Kenning, G., & Son, Ltd., 9 Howard street, C. 1. Phone Central, 1240
Stevenson, James, & Co., Clyde buildings, 74 Broomielaw, C.1. Tel. add. "Flags, Glasgow." Phone Central, 6793

FLEXIBLE METAL HOSE MANUFACTURERS

United Flexible Metallic Tubing Co., Ltd.; Works, Enfield, Middlesex; Head Office, 139 Queen Victoria street, London, E.C.; Glasgow Branch, 98 Broomielaw, C.1; inventors

and original manufacturers of the celebrated interlock section of flexible metallic tubing for gas, oil, air, water, steam, etc. Phone Central, 6961
Power Flexible Tubing Co., Ltd., Derby Works, Finsbury Park, London, N. 4. R. D. Millar & Co., 73 Robertson street, sole Scottish agents. Tel. add. "Incorrupt, Glasgow." Phone Central, 7744

FLEXIBLE TUBE MANUFRS.

Power Flexible Tubing Co., Ltd., Derby Works, Finsbury Park, London, N. 4. R. D. Millar & Co., 73 Robertson street, sole Scottish Agents. Tel. add. "Incorrupt, Glasgow." Phone Central, 7744

FLOCK MANUFACTURERS

Halstead & Co., 753 Duke st.
Linwood Flock Co., Millholm Mills Cathcart, S.4
Scottish Wool, Flock, Hair, and Fibre Co., 209 Nuneaton st. S.E. Phone Bridgeton, 2824
West of Scotland Flock and Fibre Co., Ltd., Coxhill Mills 64 Coxhill street, N.

FLOORCLOTH AND LINOLEUM MANUFRS. AND DEALERS

Barry, Ostlere, & Shepherd, Ltd., 116 Brunswick street, C.1
Gibson, S., 7 Trongate
Hill, R. W., & Co., Ltd., 20 Buchanan street
Kirkcaldy Linoleum Market, Ltd., 240 Buchanan street, C.1
M'Nicol's, Ltd., 462 Maryhill road
Nairn & Co., Ltd., 113 Centre st., C.5
Williamson, J., & Son, Ltd., 65 Virginia street, C.1

FLOORING

Harvie, R., 31 Hope st., C.2
Korkoid Decorative Floors, 13 Summerfield street, S.E.
M'Culloch & Co., 372 Scotland st., C5
Macdougall, A. M., & Son, Ltd., 20 Renfrew street, hardwood and parquet flooring contractors. Phone Douglas 3675 and 3676
Maclean, R. K., & Co., 3 Elmbank street, C. 2; "Cylenz" cork floor coverings. Phone City, 0870
Miller Insulation Co., Ltd., 99 Northinch street, W.4
"Parkotred" Hardwood Flooring Co., 101 St Vincent street, C. 2; floors laid complete in parquetry, wood block flooring, and strip hardwood flooring. Phone Central, 4805
Sinclair & Co., 25 Wellington street: rubber
Youden, J., & Son, Ltd., 130 West Regent street

FLORISTS

See also Nurserymen.

Bainbridge, G., & Co., 17 Eglinton st.
Black, D., 308 High st., C. 4
Byars, W., 382 Victoria road, S.2
Craig, C., 332 Allison street, Govanhill; orders called for and delivered
Floral Art Co., 410 Sauchiehall st.
Fox, Mary, Ltd., Art Florists, 194-196 London road, S.E. Tel. add. "Daffodil, Glasgow." Phone Bell, 2381
Garioch & Co., 117 Albion st., C.1; sundriesmen
Kinnaird, F., 107 Ingram st., C.1
Kirby, D., 231 Ingram st.
M'Caig, Gilchrist, & Co., Bazaar, Candleriggs; Stores, 140 High st., C. 1; fruit, flower, and vegetable salesmen. Tel. add. "Agility, Glasgow." Phone Bell, 2635 and 2636
M'Intyre, James, 71 Gordon st. Tel. add. "Tulip, Glasgow." Phone Central, 8451, 8452, and 5453 (3 lines)
Mackichan, S., 687 Great Western road. Phone Western, 1993 and 1994
M'Lean, J., 336 Garscube road, C. 4; wedding bouquets and wreaths made to order. Phone Douglas, 2288
Macleod, George, Ltd., 106 Candleriggs; also fruit brokers, 110 to 114 Candleriggs, C. 1. Phone Bell, 3961 (4 lines)
Martin, William, & Sons, Ltd., 14, 21, 22, 40, 41, and 42 Bazaar, Candleriggs, C. 1. Phone Bell, 2153, 2154, and 2155
Richmond, J., 52 Glassford st., C.1
Smith, M., 339 Paisley road
Stewart & Ward, 54 Golspie st., S.W.1
Taylor & Son, 105 Paisley rd., west

FLOUR MERCHANTS AND IMPORTERS

Borthwick, T., Ltd., 53 Waterloo st.
Campbell & Co., 50 Wellington st.
Carson & Co., Ltd., 50 Wellington st.
Cochrane & Black, 67 Hope st.
Craighall Milling Co., Ltd., Canal bank, Port-Dundas
Crawford & Law, 67 Hope st.
Cullen, J., & Sons, Ltd., 247 Gallowgate
Farquhar Bros., 67 Hope st.
Gage & Stoddart, 118 Waterloo st.
Hamilton, Archibald & Sons, 81 Hope street, C.2. Tel. add. "Roslin, Glasgow." Phone Central, 3587 and 3588
Hamilton, W., & Co., 50 Wellington street
Hunter, J., & Son, 70 Robertson street, C. 2. Phone Central, 1947
Ker, D. & W., 72 Waterloo st.
Lamb, J. R., & Co., 81 Hope st.
M'Connell & Reid, Ltd., 19 Waterloo street, C.2
Mackinnon & Macdonald, Ltd., 67 Hope street
Morrison, Wm., & Son, Ltd., 50 Wellington street
Mowat Bros., 21 Hope st.
Munro, J., 332 Victoria road, S.2
Neill, Ltd., 67 Hope st., C.2
Primrose & Harris, 57 Hope st.
Riverside Milling Co., Ltd., 1 Shearer street, Kingston Dock
Rutherfurd, W. H., & Co., 70 Robertson street
Smith & Mackay, Ltd., 70 Robertson street
Smyth, Ross T., & Co., Ltd., 53 Wellington street
Strang & Co., 50 Wellington st., C.2
Taylor & Co. (Glasgow), Ltd., 163 Hope street, C.2
Watson & Philip, Ltd., 93 Hope st.

FOOD CANNERS

Batchelor's Peas, Ltd., 57 College street, C. 1 (Phone Bell, 1065); Head Office, Wadsley Bridge, Sheffield; also packers

FOOD MANUFACTURERS

Aitken, A. C., & Co., Ltd., Scottish Industrial Estate, Hillington, S.W. 2; manufacturers of Quality Food Products. Tel. add. and Phone "Halfway, 1983"
Apin & Barrett, Ltd., Hillington
Paton, Taylor, & Co., Hillington

FOOD SPECIALISTS

Baker, A. & L., Ltd., 1103 Argyle st., C.3
Bovril, Ltd., 42 Bridge st.
Brown's, 376 Townmill road, E.1
Creamola Food Products, Ltd., 114 Cornwall street, S.1
Health Food Stores, 11 Dundas pl., C.1
Laird, W., 122 Byres rd., Hillhead
Orr, H., 44 Sauchiehall st., C.2
Sister Laura's Infant and Invalid Food Co., Ltd., Springfield Works, Bishopbriggs
Speirs, R., 44 Cavendish st., C.5
Yeoland, E., 297 Great Western road

FOREIGN MERCHANTS

See Merchants (East India, Foreign, and Colonial).

FORWARDING AGENTS

Dickson & Forrest, Ltd., 60-70 Fox street, C. 1. Phone Central, 1697

FRENCH POLISHERS

Craig, John, & Sons, 94 Paterson street, C.5
Gradman, Samuel, 89 Kingston street
Hunter, J., 12 Queen Mary ave., Crosshill
Hutchison, H., 109 North Hanover st., C.1
Jamieson Bros., 1048 Argyle st.
Knight, F., 17 Dunblane st., C.4
M'Intosh, R., & Co., 330 Bath lane
M'Master, H., 13 Garriochmill road
Milne, Robert B., 11 St Peter's lane
Ross & Sons, 176 Rottenrow, C.4
Williamson, W., 471 Eglinton st., C

FRIED FISH DEALERS

Angelini, P., 132 Abbotsford place
Arrighi, 103 Crail st., Parkhead
Barker, Mrs J., 93 Calder st., S. 2; fish and chips
Cahill, Mrs, 1001 Crow rd., Anniesland
Capecci, A., 745 Gallowgate, S.E.
Donaldson, A., 108 Neptune street Govan, S.W.1
Mac's, 610 Gallowgate, S.E.
M'Dicken, A., 95 Raeberry st., N.W.
M'Naughtan, P. J., 130 Elder st., Govan
Marchi, T., 103 Sandyfaulds st., C.5
Miller, A., 158 Duke st., Dennistoun
Reid, A., 25 Greenfield st., Govan, S.W.1
Ritz Fish Shop, 209 Wolseley st., C.5
Ronald Street Restaurant, 12 Ronald street, C.4
Tedeschi, G., 250 Dalmarnock road, S.E.
The O.K., 111 Rottenrow, C.4
Thom, W., 24 Shakespeare st., Maryhill, N.W.
Ventisei, A., 112 Petershill rd., Springburn, N.

FRUIT BASKET MAKERS

British Basket & Beste Co., Ltd., 332 Crownpoint road, S.E. Tel. add. "Punnet, Glasgow." Phone Bridgeton, 2742 and 2743

FRUIT BROKERS

Allan, Thomas, & Co., Ltd., 82 to 90 Candleriggs, C. 1; and commission agents. Tel. add. "Blossom, Glasgow." Phone Bell, 0024 and 0025
Anderson & Co., Ltd., Bazaar, Candleriggs
Anderson, T. S., 35 Bell st., City
Boyd, Barrow, & Co., Bazaar, Candleriggs
Broome & Green, Ltd., 72 and 76 Bazaar and 85 and 87 Candleriggs, C. 1; special dept. for flowers. Tel. add. "Fructus, Glasgow." Phone Nos. Flowers—Bell, 2681; Fruit—Bell, 3282 and 3283 (2 lines)
Brown & Co., 115 Albion st., C.1
Chalmers, Henderson, 94 Albion st.
Clark, A., Ltd., 69 Ingram st., C.1
Campbell, A., & Co., Ltd.; offices, 12 to 16 College st. (Phone Bell, 0083); and 111 Albion street
Crossley, D., & Sons, Fruit Market, C. 1. Tel. add. "Apples, Glasgow." Phone Bell, 2693 and 2694
Dougherty, J., Sons, & Co., Ltd., Bazaar, Candleriggs
Drysdale, T., 81 Ingram st., C.1
Graham & Co., 87 Ingram st., C.1
Gattens, James, Ltd., Bazaar, Candleriggs. Tel. address, "Gattens, Bazaar, Glasgow." Phone Bell, 2448
Gibson & Co. (Leith), Ltd., 100 Candleriggs, C.1
Harper, W., 85 Ingram st.
Lindsay, James, & Son, Ltd., Bazaar, Candleriggs, C.1. Tel. adds. "Cranberry, Glasgow," "Lindsay, Edinburgh," and "Brokers, Leith." Phone Bell, 0311 and 0312; Edinburgh, 20252 and 20253; Leith, 35552
M'Caig, Gilchrist, & Co., Bazaar, Candleriggs; Stores, 140 High st., C. 1; fruit, flower, and vegetable salesmen. Tel. add. "Agility, Glasgow." Phone Bell, 2635 and 2636
M'Lean & Co., Bazaar, C.1
Macleod, George, Ltd., Market, and 110 to 114 Candleriggs; wholesale. Tel. add. "Sesame, Glasgow." Phone Bell, 3961 (4 lines)
Mann & Co., 103 Albion st.
Martin, William, & Sons, Ltd., Auctioneers and Commission Agents, 14, 21, 22, 40, 41, and 42 Bazaar, Candleriggs, C. 1. Tel. add. "Sellum, Glasgow." Phone Bell, 2153, 2154, and 2155
Milne, L., 119 Candleriggs, C.1
Moffat & Co., 5 Bell st., C.1
Muirhead & Maxwell, 75 Albion st., C.1
Russell, Turnbull, & Co., Bazaar, Candleriggs
Simons & Co., Ltd., 89 Candleriggs
Thomson & Mathieson, Ltd., Bazaar, C.1
Williams, L. & H., & Co., Bazaar, Candleriggs
Wuille, D., & Co., Ltd., 79 Candleriggs
Yeoward Bros., 138-148 Albion street, C. 1. Phone Bell, 2159

FRUIT CRUSHES

"Brown's Blend" Fruit Crushes, 19 North Claremont street, Charing Cross, C. 3; orange, lemon, and grapefruit crushes, lime juice and ginger wine supplied to the trade; price list on application. Phone Douglas, 1898.

FRUIT JUICE PROCESSERS

Citrus Products Co., Ltd., Industrial Estate, Hillington, S.W.2 (Phone Halfway, 1455); also at Wembley, London, N.W. 10 (Phone Perivale, 2103); growers and processers of Citrus fruits

FRUITERERS AND GREENGROCERS

Adam, J., 149 Hyndland rd., W.2
Aird, E. & J., 4 Blackburn st.
Aitchison, G., 16 Abercromby street, S.E.
Aitken, A. C., 221 Byres road, W. 2. Phone Western, 204
Anderson, J., 555 Duke st., E.1
Anderson, Miss M., 32 Craigton rd., Govan, S.W.1
Andrew, Miss A., 110 Cathedral st.
Armstrong, M., 16 Saltmarket, C.1
Atkinson, C., 444 Westmuir st.
Bain, Thos., 214 Gallowgate
Bain, T., 672 Eglinton st., C.5
Ballantyne, M., 123 Norfolk st., C.5
Barr, A., 475 Maryhill rd., N.W.
Beck, W., 1035 Gallowgate, E.1
Biggar, C. & M., 188 St James' road
Black, M., 123 Garngad road
Black, W., 480 Duke st.
Blackwood, J., 275 Kilmarnock road, Shawlands
Borcom, A., 151 Gloucester st., C.5
Borland, James, 75 Harriet st., Pollokshaws
Boyd, Mrs, 723 Maryhill road
Bradley, J. 187 Edgefauld rd., Springburn
Brittain, Miss, 419 Alexandra parade
Brogan, D., 83 Springfield rd., S.E.
Brown, J., 112 Dalintober st., C.5
Brown, Mrs J. A., 33 Hyndland street, W. 1
Brown, Mrs S., 171 Crown st., C.5
Brown, Mrs, 239 St James rd., C.4
Bruce, A., 314 Kennedy st., C.4
Bruce, A., 436 Paisley rd., west
Buchanan, M., 135 Oxford st., C.5
Buckman, C., 134 Battlefield road
Burns, R., 16 Hopehill road
Cameron, Miss J., 148 Copland road, Govan, S.W.1
Campbell, J. B., 513 Clarkston road, S. 4. Phone Merrylee, 2073
Campbell, Malcolm, Ltd., 18 Gordon st
Carslaw, Wm., 49 Salisbury st.
Carter, D., 430 Crown st., C.5
Chalmers, A., 397 Cathcart road
Chalmers, J., 198 Albert dr., Pollokshields
Clark, D., 172 Holmlea rd., Cathcart
Clark, Miss, 44 Kirkland st.
Clark & Sons, 129 Albert drive, Pollokshields
Cochrane & Son, 178 Kelvinhaugh st., C. 3
Cohen, N., 992 Pollokshaws road
Colgan, J., 103 Rottenrow
Colquhoun, Mrs A., 205 Florence st., C.5
Craig, C., 332 Allison street, Govanhill; orders called for and delivered
Cusacks, Ltd., 55 Main st., Bridgeton, S.E.
Cusick Fruit Stores, 137 Paisley rd., west
Dallas, Mrs. 204 Ballater st., C.5
Davidson Bros., 138 Nithsdale rd., S.1
Dickson, R., 399 Clarkston rd., S.4
Docherty, Mrs, 110 Poplin st., Bridgeton
Donnellan, M., 33 Gullane st., Partick
Douglas, Mrs, 618 Shettleston road, Parkhead, E.1
Duff, Jeanie, 12 Petershill road
Dunn & Wilkie, 230 St George's rd.
Eaglesham, D., 305 Byres rd., Hillhead, W.2
Faulks, H., 371 Paisley rd., west
Ferguson, W., 219 Duke st.
Finlay, J., 234 Battlefield rd., S.2
Fleming, J., 72 Petershill road
Forsyth, R., 409 Garscube road
Galloway, A., 4 Carmichael st., Govan, S.W.1
Gardner, W., 203 Garscube road
Gilbert, M., 74 Cambridge st., C.3
Gillespie, Mrs E., 103 Heron street, Bridgeton
Gillespie, R. B., Ltd., 652 Great Western road
Gilmour, J., 81 Clarkston rd., Cathcart
Gilmour, J., 32 John Knox st.
Glass, A., 594A Gallowgate
Glass, G., 91 Deanston drive, S.1
Grant's, 393 Springburn road
Gray, J. A., 352A Duke st., Dennistoun, E.1
Gunn, M., **160 Garthland drive, E.1**
Haggart, D., 1591 Paisley rd., west
Haggart, G., 129 Waddell st., C.5
Harris, J., 113 Dunchattan st.
Henderson, Mrs, 86 Garngad road
Henderson, P., 238 Kilmarnock rd., S.3
Herbertson, J., 298 Allison st., Govanhill
Heslop & Son, 938 Argyle st.
Holburn's, 991 Shettleston rd., Shettleston
Howie, C., 688 Rutherglen rd.
Hunter, W., 21 Roseberry st.
Jack, M., 15 Kilmarnock rd., Shawlands
Jackson, Mrs, 539 Maryhill road
Jamieson, D., 431 Parliamentary road
Jeffreys, W., 35 Polmadie rd., C. 5
Kane, H., 76 Napiershall st.
Katz, M., 81 Neptune st., Govan
Kay's, 181 Brand street
Kelly, I. H., 1068 Maryhill rd., N.W
Kelly's, 77 St Mungo st., C.4
Keery, W., 18 Squire st., Whiteinch
Kennedy, J., 368 Paisley rd., west
Kennedy, J., 6 Kildonan ter., Ibrox
Kessell, F., 220 Dumbarton rd., Partick
King, J., 434 Duke street
Kinniburgh, J., 247 Saracen st., Possilpark
Kirkwood, J., 8 Cumberland st., C.2
Kydd, G., 562 Cathcart road
Lindsay, Miss T., 45 Ardgowan st., C.5
Logan, D. M., 1013 Maryhill road, Maryhill
Love, M., 67 Byres road, W.1
Lucas, M., 596 Alexandra parade
Macara, Miss, 343 Dumbarton rd., Partick
M'Bride, H., 50 Norfolk st., C.5
M'Cafferty, C., 172 Stobcross st.
M'Coombe, N., 33 Renfield st., C.2
M'Cracken, J., 52 Bank st., Hillhead
MacDonald, Mrs M., 1613 Great Western road, Anniesland
M'Donald, M., 239 Paisley road, west
M'Ewan, D., 176 Allison st., Govanhill, S.2
M'Ghee, T., 13 Broomknowes rd., N.
M'Gowan, P., 55 Coventry drive
M'Gregor, A., 497 Cathcart rd., S.2
MacGregor, J., 149 Allison st., Crosshill, S. 2; also florist
M'Inally, M., 834 Rutherglen rd., C.5
M'Intyre, Miss J., 94 Abercromby st., S.E.
M'Intyre, James, 71 Gordon st., C. 1; also florist. Tel. add. "Tulip, Glasgow." Phone Central, 8451, 8452, and 8453 (3 lines)
M'Ivor, M., 464 Keppochhill rd., N.
M'Kay, Miss J., 215 West Muir st., Parkhead
M'Kee & Son, 833 Maryhill rd., N.W.
M'Kenzie, J., 24 Scotstoun st., Scotstoun
Mackichan, S., 687 Great Western road. Phone Western, 1993 and 1994
Macrae, A. C., 53 Ashley st.
M'Rae, Miss, 140 St George's rd., C.3
M'Shane, Mrs, 554 Duke st., E.1
M'Watters, J., 172 Butterbiggins rd.
M'Watters, J., 139 Nelson st., C.5
Main, Mrs, 24 Flemington st., Springburn
Mann, J., 20 Fulton st., W.3
Manson's, 336 and 1081 Tolloross rd., C.1
Marshall, J., & Son, 92 Mitchell st., C.1
Mearns, J., 162 Kilmarnock road, S.1
Metcalfe, C., 186 St George's rd., C.3
Miller, Miss, 734 Gallowgate
Miller, J., 753 Springfield rd., E.1
Morris, R. C., 9D Scotia st., C.4
Munro, A., 297 St George's rd., C.3
Murdoch, J., 125 West Graham st., C.4
Murphy, Michael, 152 and 154 Lawmoor street, C. 5, and 305 Cumberland street, C.5
Murray, Mrs C., 22 Lyon st.
Murray, T., 22 Clelland st.
Musk, Mrs, 152 Woodlands road
Nairn, A. & B., 10 Clarkston rd., Cathcart; also florists; wreaths. Phone Merrylee, 1741
Nesbet, John, 11 North Claremont st.
Nimmo, M., 238 Allison st., Govanhill
Orr, A., 124 Tweedsmuir rd., S.W.2
Pate, P., 967 Argyle st.
Plenderleith, E., 775 Dalmarnock rd.
Pryde, J. H., 374 Victoria road
Quinn, E., 160 Rutherglen rd., C.5
Ramsay, M., 266 Garngad hill
Ravey, Mrs, 22 Parson st.
Reilly, A., 739 Springburn rd., N.
Reilly, B., 1196 Maryhill road
Reuben, H. L., 329 Eglinton st.
Robertson, Janet, 117 Rottenrow
Robertson, J., 416A Parliamentary rd., C.4
Robertson, P., 330 London rd., S.E.
Rodger & Co., 6 Millarbank street, Springburn
Rodger, A., 330 Cumberland st.
Roger, Mrs J., 1434 Pollokshaws road
Ross, J., 269 Summertown road, Govan
Rota, L., 144 Calder st., S.2
Russell, George, 250 Albert dr., Pollokshields
Russell, Thos., 607 Great Western road
Shaw, Harry W., 276 Woodlands road
Sibbald, M. W., 49 Gairbraid avenue, Maryhill, N.W.
Sinclair, J., 421 St George's rd., C.3
Smith, G., 250 Woodlands road
Smyth, Mrs, 194 Claythorn st., Calton
Stark, H., 165 Kirkintilloch rd., Bishopbriggs

Steel, R. S., 210 Great Western rd.
Stephenson, R., 340 Westmuir street, Parkhead
Stevenson, J., 1022 Shettleston road, E.2
Stewart, J., 940 Dumbarton rd., W.4
Strang, M., 6 Keppochhill road
Sutherland, M., 176 Ballater street, C. 5
Swapp, J., 22 Roebank st.
Sweeney, Mrs, 49 Possil rd., C.4
Taylor, A., 344½ Duke st.
Taylor, R., 623 Maryhill rd., Maryhill
Taylor, R., & Son, 376 Duke street, E.1
Teaz & Co., 109 New City road
Thompson, J., 265 Maxwell road
Thomson, A., 1090 Argyle st., C.3
Todd, G., 262 Byres road, W.2
Todd, W., 18A Clarence drive, W.2
Vallance, 240 Dumbarton rd., Partick, W. 1; wreaths, crosses, bouquets, sprays, and floral devices of finest flowers made to order on the shortest notice. Phone Western, 5870
Vogel, R., 215 Parliamentary rd., C.4
Waid, E., 280 Main st., Bridgeton, S.E.
Walker, Andrew, 946 London road
Ward, R., 149 Main st., Bridgeton
Watson, A. & M., 865 Maryhill road, Maryhill
Watson, E., 105 Watt st., S.S.
Watson, J., 52 Alexandra parade
Watson, Mrs, 145 Kent road
Watson, T., 432 Duke st., E.1
Wharrie, Miss, 55 Shuttle st.
Whyte, J. & J., 1311 Pollokshaws rd., S.1
Wilson, W., 56 Millroad st., Calton, S.E.
Wilsons, 340 Dumbarton road, W. 1. Phone Western, 5778
Woodhouse, E. & J., 124 Castle st.
Wright, Mrs D., 171 Centre st., C.5
Young, J., 418 London road, S.E.
Young, Miss K., 19 Nithsdale road, Strathbungo. Phone Pollok, 2957

FRUIT AND VEGETABLE MERCHANTS (WHOLESALE)

Ballantine & Co., 69 Ingram st., C.1
Ballantyne, W., & Co., Bazaar, Candleriggs, C.1. Phone Bell, 1024
Campbell, A., & Co., Ltd.; office, 12 to 16 College st., C. 1, and 111 Albion street, C. 1. Phone Bell, 0083
Campbell, Malcolm, Ltd., 16 Gordon st.
Carmichael, J., & Co., Bazaar, 100-102 Candleriggs, C. 1; also commission agents. Tel. add. "Buyem, Glasgow." Phone Bell, 1029; after 7 p.m. Merrylee, 3375
Carruthers, George, & Sons, Ltd., Bazaar, Candleriggs
Coyle, J. A., 16 and 18 Blackfriars street, C. 1. Phone No. Bell, 0059
Gardiner, Jas., & Son, Ltd., Bazaar, Candleriggs, C.1.
Gattens, Jas., Ltd., Bazaar, Candleriggs. Tel. add. "Gattens, Bazaar, Glasgow." Telephone Bell, 2448
Harper & Co., Ltd., 113 Candleriggs, C.1
Jenkins, R., & Co., Bazaar, Candleriggs
Jenkins, J., Bazaar
Kennedy, J., 116 Brand st., S.W.1
Ker, John, 77 Ingram st.
King, J., 30 Blackfriars st., C.1
Lindsay, James, & Son, Ltd., Bazaar, Candleriggs. Tel. add. "Cranberry, Glasgow." Phone Bell, 0311 and 0312
M'Caig & Webb, Bazaar, Candleriggs
M'Caig, Gilchrist, & Co., Bazaar, Candleriggs; Stores, 140 High street, C. 1; fruit, flower, and vegetable salesmen. Tel. add. "Agility, Glasgow." Phone Bell, 2635 and 2636
M'Comish, M., Ltd., Bazaar, Candleriggs. Tel. add. "M'Comish, Glasgow." Phone Bell, 0445
Martin, William, & Sons, Ltd., 14 Bazaar, Candleriggs
Reid, A., & Sons, 67 Ingram st., C.1
Russell & Co., 25 Blackfriars st., C.1
Taylor, James, Bazaar, Candleriggs
Turnbull, Robert S., 108 Albion st.
Yuill, J. & A., 118 Broomielaw, C.1

FUNERAL UNDERTAKERS

Blair, R., 55 Harriet st., S.3
Brady, Thomas, 937-959 Dumbarton road, Whiteinch, W. 4 (Phone Western, 4280); and at 65 Hyndland street, Partick, W. 1 (Phone Western, 653)
Burgess, T., 439 Duke street, E. 1 and 29 Hillfoot street, E. 1. Phone Bridgeton, 2377
Clingan, W., 114 Parson st.
Davidson, Robert, 11 Whitevale st., Dennistoun, E.1; branches, 1193 Gallowgate, E. 1; and 1043 Tollcross road, E. 2. Phone Bridgeton, 2001 and 2002
Devlin, R. & D., 118 Castle st., C.4
Dobbie, William J., 1 Glebe street, and branches
Docherty, J., Tobago st., Calton
Fraser, Andrew, 1433 Pollokshaws road, S. 1; also at 356 Allison street, Govanhill, S. 2. Phone Langside, 2960
Fyfe, Dundas, & Sons, 14 Admiral st., S.1
Gilchrist, R. B., 1379 Gallowgate, E.1
Gilchrist, Wm., 392 Garscube road
Grindlay & Son, 92 Plantation street, S.W.1
Hannah, H., 399 Rutherglen rd., C.5
Harvey, J., 1101 Argyle street (Phone Central, 5923 and 5924); also at 2 Vernon st., Maryhill (Phone Maryhill, 367); 911 Dumbarton road, Partick, west (Phone Western, 4685); 1584 Dumbarton road, Scotstoun, 1764) and 2 Havelock street, Partick (Phone Western, 2308); also motor hirer; open day and night
Henderson, James, Ltd., 39 Cambridge st.
Hughes, G., 90 Garngad road, N.
Jamieson, J., 1122 Shettleston road, Shettleston
Johnston, J., 719 Cathcart rd., Govanhill, S.2
M'Cabe, E., 103 London road, C.1
M'Cabe, J., 128 Saltmarket
McCourt, Thos., 547 Gallowgate, S.E. Phone Bridgeton, 647
M'Evoy, M., 256 Crown st.
M'Gee, E., 135 Lawmoor st., C.5
Mackenzie, R., 419 Shields rd., Pollokshields
Mair, A. C., 72 Craigiehall street, Plantation
Miller & Morrison, 43 Nithsdale street, Strathbungo, S.1, and 421 Eglinton street, C. 5. Phone Pollok, 2961 and 2962
Munn, G. S., & Co., Ltd., 208 Abercromby street, Calton
O'Brien, T. & R., 11 North Woodside road
O'Leary, D., 85 Glebe st., Townhead, C.4
Paterson, W., 19 South Vesalius st., Shettleston
Rankin, C., 11 Parliamentary rd., C.4
Rankin, G., 351 Dumbarton rd., Partick
Roberton, J., & Son, Ltd., 450 Eglinton street, C. 5
Robertson & Son, 6 Hayburn street, Partick, W. 1 (Phone Western, 5144) and 964 Maryhill road, N.W. (Phone Maryhill, 109)
Scott, T., 1 Garngad road
Simpson, James, 603 London road
Sunters, J., 20 Rutherglen rd., C.5
Taylor Bros., 274 Dalmarnock road, S.E.
Tracey, T., 27 West Muir st., Parkhead
Watson, Geo., 98 Bellgrove st.; and branches
Wylie & Lochhead, Ltd., 33 Bath street, C. 2. Tel. add. "Wylie, Glasgow." Phone Douglas, 2653

FURNACE BUILDERS

Brown, Fraser, & Co., 24 Dunward avenue, Shawlands
Burdon Furnaces, Ltd., Hillington, S.W. 2. Tel. add. "Kendore, Glasgow." Phone Halfway, 1408
Corbet, R., & Sons, 68 Bluevale street; also brickbuilders. Phone Bridgeton, 300
Neuman Electric Furnace Co., Hillington, S.W.2
Plage & Co., 118 Howard st., C.1
Smith, Wincott & Co., 53 Waterloo st.

FURNITURE DEALERS

See also House Furnishers.

Chisholm & Hunters, 27 Trongate
Dundas Furniture Stores, 32 Port-Dundas road
Forsyth, J., 317 Hope st.
Frank's, 219 Cambridge st., C.3
Gershon, S., 260 Calder st.
Gillespie, C., 76 Langlands rd., S.W.1
Green's, 79 Cowcaddens st.
Higgins, E., 346 London road
Jones, M., 111 Lawmoor st., C.5
Jones, P., The Old Firm, 10, 14, and 18 Sandyfaulds street, C. 5
Macdonald, J., 342 Sauchiehall st., C.2
M'Kay, Francis, 413 Crown st., S.S.
Mackay, E. G., 180 Ingram st.

Furniture Dealers—contd.

M'Shane, Bernard, 190 Westmuir street, Parkhead
Mason, J., 205 St George's rd., C.3
Myers, M., 76 Westmuir st., E.1
Nelson's Stores, 84 Maryhill road
Paterson's, 186 Gorbals st., C.5
Paterson, W., 104 Montrose st., C.4
Paton, J., 1195 Argyle st., C.3
Peet, H., 10 King st., C.1
St George's Furniture Repositories, 38 Great Western road
Simpson & Co., 123 Crown st., C.5
Smith, A., 79 Crown st.
Thorpe, W., 43 Rosehall st., C.4

FURNITURE MANUFRS.

Davis & Mawson, 153 Queen st., C.1
East Bros., Ltd., 17 Springfield ct., C.1
Lehus, H., Mercat bldgs., Glasgow Cross
Levin & Son, 45 Port Dundas rd., C.4
MacDonald, D., & Bros., 72 North Hanover street, C. 1. Phone Douglas, 2584 to 2586
Miller & Miller, Ltd., 24 Mitchell st.
Walker, J. & A. B., 99 Montrose street, C. 4. Phone Bell, 2144

FURNITURE STORERS

Dawsons, Ltd., 8½ Douglas st., C. 2. Tel. add. "Removals, Glasgow." Phone Central, 0985, 0986, and 0987
Muir Simpsons, Ltd.; showrooms, 309-313 Sauchiehall street, C. 2. Tel. add. "Interiors, Glasgow." Phone Douglas, 0755, 0756, and 0757 (3 lines)
Robb Bros., 9-15 Meadow road, W. 1. Phone Western, 5691 and 5692
Totten & Co., 49 Crow road, Partick, W. 1. Phone West-Partick, W. 1, 6 York street, C. 2, and 91 King street, C.1; also haulage and removal contractors. Phone Western. 5991 and 5992.

FURRIERS

Anderson, W., 49 Queen st., C.1
Bannerman, E., Ltd., 534 Sauchiehall street, C.2
Bennett, L., 1145 Cathcart rd., S.2
Biggars, Ltd., 28 Jamaica st.
Bose et Cie, 115 Byres road, W.1
Bryson, R., 326 Duke st., E.1
Canadian Fur Co., Ltd., 15 Argyle arcade, C.2
Direct Fur Marketing Association, Ltd., 113 Sauchiehall st., C. 2. Phone Douglas, 3788
Edgar, David (for 24 years with John Renfrew), 299 Maxwell road, Pollokshields; white fox and ermines cleaned. Phone South 1224
Edgar & Co., 93 Hope st., C.2
Fife, Ltd., 245 Sauchiehall st., C.2
Gordon, L., 5 Adam's Court lane
Haase, L., 150 Holland st.
Harpers Gowns, Ltd., 64 to 66 Buchanan street, C. 1. Phone Central, 7645 and 7646
Hudson Bay Fur House, Ltd., 147 Bath street, C.2
Latter, L., 8 Stockwell st., C.1
Lilian Modiste, Ltd., 554 Dumbarton road, W. 1 (Phone Western, 1178); and at 86 Kilbowie road, Clydebank (Phone Clydebank, 1796)
Mackinnon, Ltd., 12 Newton ter., C.3
M'Pherson, M., 332 Ruthergien road, C. 5
Muir, C., 62 Buchanan st., C. 1
Murray, A. S., 778 Pollokshaws road
Reilly, A., 68 Cromwell st.
"Rose," 988A Pollokshaws rd., S.1
Samuel & Sons, Ltd., 3 Newton ter., C.3
Sarsby, J., 1632 Gt. Western rd., W.3
Savage & Sinclair, 172 Cambridge st., C.3
Sharp, A., 142 Queen st., C.1
Swears & Wells, Ltd., 147 Sauchiehall street, C.2
Veitch, Madame, 257 Sauchiehall st.

FURRIERS (WHOLESALE AND MANUFACTURING)

Anglo-Russian Fur Co., Ltd., Argyle street
Barlas, R., 127 Douglas st.
Belmont & Co., Ltd., 153 Queen st., C.1
Coupar, Ltd., 241 Sauchiehall st., C.2
Crawford, J. & C., 19 Queen st., C. 1. Phone Central, 1751
Creamer, J. & H., 31 St Vincent pl.
Galt & Sons, 82 Union st., C. 1
Glasser, M., 293 Sauchiehall st., C.2
Gleitzman & Ring Ltd., 49 Queen st., C.1
Greene & Dunn, Ltd., 14 Stockwell st., C.1
Hilliard, C., 37 Virginia st., C.1
Huntley Fur Co., Ltd., 49 Queen street, C. 1. Phone Central, 1045
Karter, J., & Co., 263 Sauchiehall st
Macdonald, J., 342 Sauchiehall st., C.2
Mackellar, S., 352 Victoria rd., Crosshill, S.2
Markson, C., 40 Buchanan st., C.1
Nettler, B., Ltd., 27 Union st., C.1
Nettler, F., 91 Mitchell st.
Olswang & Co., Ltd., 30 Jamaica st., C.1
Phillip & Kramer, 57 Oswald st., C.1
Renfrew, J., 19 W. George st., C.2
Richfield, P., 49 Queen st., C.1
Robinson, Barrett, & Co., Ltd., 113 Great Western road
Saklow, S., 404 Sauchiehall st., C.2
Salaria, Ltd., 80 St George's rd., C.3
Shapiro, P., & Son, 331 Paisley road, west, S.W.1
Slater, C. W., & Co., 20 South Frederick street, C. 1. Phone Bell, 3354 and 3355
Slater, F., Ltd., 17 Blythswood sq., C.2
Smith, George, & Sons, Ltd., 80 Buchanan street
Smith, William, 32 Mitchell st.
Sochart, H. M., & W., 146 Argyle st., C.2
Taylor, E., 23 Royal Exchange sq., C.1
Tropp, M., 48 Gorbals st., C.5
Turtle, C. (London), Ltd., 1282 Argyle street, C.3
Walker, William (Furrier), Ltd., 81 Mitchell street, C. 1. Tel. add. "Pelz, Glasgow." Phone Central, 4785
White & Co., 49 Queen st., C.1
Wiseman, H., 82 Mitchell st., C.1

GALVANIZERS

Braby, Fred, & Co., Ltd., Petershill rd.
Croggon & Co., Ltd., 7 John st., City
Galvanizers, Limited, 86 Fore street, Scotstoun. Phone Scotstoun, 1834 and 1835
Lancefield Galvanizing Works, 83 Lancefield street
M'Hutcheon & Co., Ltd., 82 Lancefield street, C. 3
Smith & M'Lean, Ltd., 195 W. George street
Whiteinch Galvanizing Co., Ltd., Harmsworth st., Partick, west

GAME DEALERS

See also Fishmongers; Fish Salesmen; and Poulterers.

Campbell, James, 100 Stockwell st.
Smith & Ritchie (Fisheries), Ltd., Fishmarket, and 98 Clyde street, C. 1. Tel. add. "Ritchie, Fishmarket, Glasgow." Phone Bell, 0781

GARDENERS

Black, J., 10 Mannering rd., S. 1; landscape
Campbell, Jas., 25 Ruthven st., Kelvinside
Campbell, W. D., Shawmoss rd., S.1
Meiklejohn, J. & W., 16 Gower street, Ibrox
Offord & Son, 35 Millbrae rd., Langside
Wilson, John Brice, 19 India st., Charing Cross, C. 2; garden architect and contractor. Phone Central, 3112

GAS ENGINEERS

See also Engineers (Acetylene Gas).

M'Ghee, G., & Co., Ltd., 30 Easterhill road, Tollcross
Milne & Mitchell, 75 Bath st.
Pearson, Gardner, & Lockhart, Ltd., 8 Wellington street, C. 2. Phone Central, 2010
Pollock, W., & Co., 1025 Argyle st.
Power Gas Economy Co., 50 Wellington street
Taylor & Son, 81 Robertson st., C.2

GAS AND OIL ENGINE MAKERS

Bergius Co., Ltd., 254 Dobbie's loan, C.4
Blackstone & Co., Ltd., 102 Holm st., C.2
Burgess, J., 52 Helenvale st., Parkhead, E.1
Crossley Bros., Ltd., 125 W. Regent street, C.2
National Gas & Oil Engine Co., Ltd., 231 St Vincent street, C. 2. Tel. add. "Ignition, Glasgow." Phone No. Central, 2717
Norris, Henty, & Gardners, Ltd., 124 St Vincent street
Petters, Ltd., 97 Waterloo st., C.2
Ruston & Hornsby, Ltd., 200 St Vincent street
Young, S., 21 Hopehill road, N.W. Phone Douglas, 2416

GAS METER MAKERS

Cowan, W. & B., 13 Camden st., C.5
Glover & Co., Ltd., 82 Gordon st., C.1

GEAR CUTTERS

Brown, D., & Sons (Huddersfield), Ltd., 19 Waterloo street

GENERAL DEALERS

See also Clothes Brokers.

Bernstein, A., 59 Parliamentary road, C.4
Cohen, J., 178 Rutherglen rd., C.5
Jack's, 75 Trongate
Kerr, Miss E., 25 Cranston st.
M'Mahon, Mrs, 52 Cowcaddens st.
Miles, F., 395 Argyle st., C.2
Montgomery, M., 264 Saracen st.
Neil, Mrs Sarah, 135 Cathedral street, S. 2; general merchant
Pearson, W., 173 Weir st., C.5
Phinn, H., 98 Beith st., Partick
Thomson, Wm., 98 Whitevale street, E. 1
Williams, A., 68 Camlachie st., E.

GLASS AND EMERY PAPER MANUFACTURERS

Cunningham & Turnbull, 466 Argyle street
M'Millan Bros., 87 Gallowgate
Young, J., & Son, 13 Shuttle st.

GLASS BEVELLERS

Cameron, Maclean, & Co., 412 St Vincent street, C.3
Kirk, George G., Ltd., 20 Cook st., C. 5. Phone Nos. South, 2076, 2077, and 2078
Queen, James, 340 Abercromby street, S.E.; glass beveller and silverer. Phone Bridgeton, 2387
Universal Glass Co., 123 Duke street, C. 4. Phone Bell, 1411

GLASS MANUFACTURERS AND MERCHANTS

Baillie & Telfer, 5 Garnet st., Garnethill, C.3
Baird, John, Ltd., 99 Milton st., Port-Dundas
Caledonian Glass Co., Ltd., 6 M'Intyre street, E.3
Cameron & M'Lean, 412 St Vincent street, C.3
Chance Bros., & Co., Ltd., 99 Murano street, Firhill
City Glass Co., Ltd., 167 W. Graham street, C.4
French, R., & Son, 4 Hill street, Garnethill, C. 3
Glasgow Glazing Co., 51 Hutcheson st.
Hailwood & Ackroyd, Ltd., 3 Robertson lane, C.2
Henderson, G., 169 Cathedral st.
Hunter, G., 257 Eglinton st.
Johnstone, E., 128 Cambridge st., C.3
Kirk, George G., Ltd., 20 Cook street, C. 5. Phone Nos. South, 2076, 2077, and 2078
Livingston & Miller, 99 King st., C.1
M'Call & Pringle, Ltd., 9 Howard st.
M'Donald & Hughes, 243 North Woodside road, N.W.
M'Laughlan, A., & Co., Ltd., 225 Bothwell street
M'Phie, J. P., 76 Great Western road
Manning & Co., Ltd., 58 Buchanan st., C.1
Milligan, David, 113 Albion st., C. 1, and 25A Nicholas street, C. 1; also glazier. Phone No. Bell, 0247
Paterson, B. L., & Co., 298 Abercromby street, Calton
Pattison, J., 40 Olympia st., S.E.
Pilkington Bros., Ltd., 135 Waterloo street, C.2
Rae, G. & J., Ltd., Clynder st., S.W.1
Saint Enoch Glass, Paint, and Varnish Co., Ltd., 137 Howard street
St Vincent Glass Co., Ltd., 130 Pitt street, C.2
Scottish Glass Distributing Co., Ltd., 67 Portman st., Kinning Park
Scottish National Glass and Glazing Co., Ltd., 14 Dobbie's loan, C. 4. Phone Bell, 3841. See advt.
Sedding, F., Ltd., 27 Abercromby st., Calton
Summers, C. & W., 16 Kent st., Calton
Summers, James, 35 Moir st.
White, R., & Son, 766 Springburn road, N. Phone Springburn, 5491
Wilson, John, & Sons, 519, 523, and 525 St George's road, C. 3. Phone Douglas, 0804. Est. 1895
Wright & Co., Ltd., Dorset st., C.3

GLASS SHADES & STANDS (DEALERS IN)

Milligan, David, 113 Albion st.; all kinds of memorial wreaths, marble stands, and glass shades. Phone No. Bell, 0247

GLASS STAINERS, EMBOSSERS, AND GILDERS

Cowan, R., 46 West Princes st., C.4
Crystalline Glass Co., 53 Candleriggs
Guthrie, J. & W., & Andrew Wells, Ltd., 237 West George street
Hamilton, Douglas, 338 St Vincent street, C. 3. Phone Central, 0330
Kirk, George G., Ltd., 20 Cook street, C. 5. Phone Nos. South, 2076, 2077, and 2078
M'Phie, Jas. P., 76 Gt. Western road
Milligan, Robt. F., 92 Gallowgate
Stewart, J. T. & C. E., 128 Holland street, C.2
Webster, G., 5 Newton ter., C.3

GLAZIERS

Those marked (A) are Glass Stainers and Benders.

Caldwell, J., 7 Glebe st., C.4
Donald, J., 30 East Wellington st.
Galt, Thomas, 45 Buchan st., S.S.
Haran, J. & W., 209 Paisley road
Kerr, J., 133 Sword st., E.1
(A) Kirk, George G., Ltd., 20 Cook street, C. 5. Phone Nos. South, 2076, 2077, and 2078
Mellowes & Co., Ltd., 93 Hope st.
Milligan, David, 113 Albion st. Phone Bell, 0247
Morrison, T., 40 Hospital st., C.5
PENNYCOOK (THE) PATENT GLAZING AND ENGINEERING CO., LTD., 38 Bath st., C. 2. Tel. add. "Pennycook, Glasgow." Phone Douglas, 2881 and 2882
Purdon, W., & Son, 223 Parliamentary road, C.4
Roberts, W., 216 Dumbarton rd., Partick, W.1
Smellie & Sons, 248 Gorbals st., C.5
Standard Patent Glazing Co., Ltd., 45 Hope street, C.2
The Scottish National Glass and Glazing Co., Ltd., 14 Dobbie's loan, C. 4. Phone Bell, 3841. See advt.
Wands, G. D., 22 Raeberry st.
Watson, H., 108 Elderslie st.
Western Glass Co., 11 Rosehall street, C. 4.
White, R., & Son, 766 Springburn road, N. Phone Springburn, 5491

GLOVE MANUFRS.

Dent, Allcroft, & Co., Ltd., 49 Queen street, C.1
Fownes Gloves, Ltd., 49 Queen st., C.1
Goldcroft Glove Co., Ltd., 87 Union st.
Perrin Glove Co., Ltd., 87 Union st., C.1

GLOVE SPECIALISTS

Manson, A., Ltd., 142 Queen street, C. 1. Phone Central, 3164

GLOVERS

See Hosiers.

GLUE & SIZE MANUFRS.

Duche, T. M., & Sons, Ltd., 28 Cadogan street, C.2
Graham, Malcolm, & Co., 38 French street
Sheppy Glue & Chemical Works, Ltd., 27 Oswald street
Wells & Co., 245 Crownpoint rd., S.E.
Wells Bitumen Products Co., 327 Scotland street, C.5

GOLD AND SILVER LACE MANUFACTURERS

Kenning, George, & Son, Ltd., 9 Howard street, C. 1; every description of gold, silver, and tinsel laces kept in stock. Phone Central, 1240

GOLD BEATERS

Laird, J., & Co., 249 St Vincent st., C.2
Shannon, W., Ltd., 3 Cadogan st.
Traquair, G. & M., 6 Bishop st., C.3

GOLF CLUB AND BALL MAKERS

Adams, D., 10 Royal Exchange sq., C.1
Crowley, James, 54 Union st. Phone Central, 0569
Donaldson Mfg. Co., Ltd., 46 Carlton place
Douglas, J. S., 201 Buchanan street, C.1
Glasgow Golf Co., 98 Holm st., C.2
Golf Ball Developments, Ltd., 90 Mitchell street, C.1
Jones, E., 136 Nelson st., C.4
Letters, J., 34 Midland st., C.1
Menzies, T., 142 North st., C. 3
Pirie, A., 98 Holm st., C.2
Premier Golf Co., 372 Scotland st., C.5
Scottish Golf Co., 5 Sorley st., W. 1; wholesale only. Phone Western, 6863
Sinclair & Son, Ltd., Hillington, S.W.2

GOWN MANUFACTURERS

Welmar Gowns, Ltd., 13 Queen st., C.1; wholesale

GOWN SPECIALISTS

Barry, M., 569 Sauchiehall st., C.2
Beresford, B., Ltd., 468 Sauchiehall street, C.2
Douglas, M., Ltd., 15 Bath st., C.2
Elegant Gown Manufacturers, Ltd., 179 Gallowgate. Phone Bell, 2259
Estelle, 2 Stockwell st., C.1
Gibson's, 4 Stockwell st., C.1
Goudie, Ellen H., Albany chambers, 534 Sauchiehall street. Phone No. Douglas, 4493
Harpers Gowns, Ltd., 64-66 Buchanan street, C. 1. Phone Central, 7645 and 7646
Harris, Y., 613 Pollokshaws rd., S.1
Henderson & Co., Ltd., 80 Buchanan street, C.1
Henderson, C. & J., 195 Bath street, C. 2. Phone Douglas, 2360
Howard, A., & Co., Ltd., 75 Buchanan street, C.1. Phone Central, 2850
Latters, 6 Stockwell st., C.1
Lilian Modiste, Ltd., 554 Dumbarton road, W. 1 (Phone Western, 1178); and at 86 Kilbowie road, Clydebank (Phone Clydebank, 1796)
Lowe, N., 69 Buchanan st.
M'Donald, Helen, 500 Dumbarton road, W. 1. Phone Western, 3332
M'Donald's, 138 and 140 Gallowgate, C. 1.; also outfitter. Phone Bell, 2142
Maclure, K., 69 Buchanan st., C.1
Maida, 196 Pitt street (off Sauchiehall street). Phone Douglas, 3297
Morrison's (Gowns), Ltd., 87 Buchanan street, C. 1 (Phone Central, 5128, 3 lines) and 94 Sauchiehall street, C. 2 (Phone Douglas, 1564). Tel. add. "Excellence, Glasgow"
Naddell, R., 668 Eglinton st., C.5
Penelope (Isa Clelland), 498 Sauchiehall street, C. 2. Phone Douglas, 0034
Raynor (Gavin Raynor), 332 Sauchiehall street, C. 2. Phone Douglas, 3533
Reid, J., 12 Kelvingrove st., C.3
Reid, Ltd., 195 Bath st., C.2
Russell's, 33 Argyle st., C.2
Sanderson, 400 Sauchiehall st., C.2
Skillen, C., 122 Ingram st., C.1
Staines, W., 148 Queen Margaret drive, N.W.
Special Gown House, Ltd., 81 Queen street, C.1
Steele, M., 356 Duke st.

GRAIN MERCHANTS

See also Corn Factors and Merchants; also Hay, &c., Merchants.

Adams & Co., Ltd., 11 Crownpoint road, S.E.
Aitken, Jas., & Sons, 67 Hope st.
Allan & Jenkins, 14 Bain st.; also seed merchants. Phone Bell, 1748
Angus Bros., 53 Brown st.
Barrie & Co., 93 Hope st., C.2
Barrie, John T., J.P., 20 Old Dalmarnock road, Bridgeton, S.E.
Blain & Co., Ltd., 28 York st., C.2
Borthwick, Ltd., 53 Waterloo st., C.2
Brock, Wm., & Son, Ltd., 15 York st.
Campbell, J. B., & Co., 29 Waterloo street
Chapman & Son, 325 Gt. Western road, C.4
Clark, T., 622 Dumbarton rd., Partick, W. 1
Clyde, R. M., 185 Shawbridge street, Pollokshaws, S. 3; seeds and fertilizers
Craig, J., 27 Oswald st., C.1
Cullen & Sons, Ltd., 120 Inglefield street
Dowie & Thomson, 93 Hope st., C.2
Dreyfus, L., & Co., 45 Hope st.
Dunlop, J. A., & Co., 47 M'Alpine st.
Dunlop, Thomas, & Todd, 39 Carron wharf, Port Dundas
Edwards, E., 67 Hope st.
Ferguson & Milne, 21 Hope st., C.2
Gilchrist & Co., 93 Hope st.
Gray, J., & Co., 67 Hope st.
Gray, W. H., 49 Admiral st., S.1
Hamilton, Archibald, & Sons, 81 Hope st., C. 2. Tel. add. "Roslin, Glasgow." Phone Nos. 3587 and 3588, Central
Harris Bros. & Co., 81 Hope st.
Howie, Robert, 21 Hope st.
Jackson, John, & Co., Ltd., 67 Hope st
Johnstone, J., 4 Vine st., Partick
Kelvin Grain Co., 179 West George street, C.2
Kent, J. & J., Ltd., 1394 Gallowgate, E.1
King, J. M., Fielden pl., S.E.
M'Arthur, J. & A., 202 Hunter st.
M'Crudden, J., 70 Robertson st.
M'Donald, D., 39 Hope st.
Macfarlane, M. & J., Ltd., 151 North street
M'Kay, J., 235 St George's rd., C.3
M'Kinnon, S., 64 Wellington st., C.2
M'Lachlan, D., & Sons, 22 Pirn st.
Maclay, Wm., 19 Waterloo st.
M'Martin, Wm., & Co., 29 Dalmarnock road, S.E. Phone Bridgeton, 661
Main & Co., Ltd., 21 Hope st.
Martin & Co., 21 Hope st.
Motherwell, A., Ltd., 268 Gorbals st., C.5
Munro, J., 392 Victoria road, S.2
Murray, R., & Sons, 1281 Argyle st., C.3
Park, J., & Son, 15 Cornwall st., S.S.
Parker, W. A., & Co., 45 Hope st., C.2
Peterson & Co., 50 Wellington st.
Primrose & Sons, Ltd., 103 Centre st., C.5
Rennie, John, 37 Cromwell st.
Richmond, J. & Co., 47 M'Alpine st.
Riddell & Sons, 47 Market st., S.E.
Shearer, W., & Co., 82 Cambridge st.
Sinclair, H., 21 Hope st., C.2
Steven, J. R., Ltd., 24 Calgary st., C.4
Thomson, Wm. (Glasgow), Ltd., 410 Parliamentary road
Waddell, A., 49 Wesleyan st., Mile End

GRAIN WEIGHERS

M'Bride, A., & Sons, 19 Tunnel st.
M'Clelland, D., 13 Leslie st., S.1
Macormack & Fraser, C Prince's dock, Govan
Robertson, J., & Son, East-end Prince's dock

GRAMOPHONE AND RECORD DEALERS

Auto-Phone Co., 176 Ingram st., C.1
Bews, I. & M., 1066 Argyle st., C.3
Brown, J., 1016 Shettleston rd., E.2
Buliturn Radio, Ltd., 122 W. Campbell street, C.2
Campbell & Co., 114 Trongate, C.1
Castle's, 692 Gallowgate, S.E. (Phone Bridgeton, 3283) and 560 Springburn road (Phone Springburn, 5120)
Cohen, Ltd., 7 King st., C.1; w'sale
Crystalate Gramophone Record Mfg. Co., Ltd., 50 Howard street

GRATE MANUFACTURERS

See Stove, &c., Manufacturers.

GREASE MANUFACTURERS

See also Lard Manufacturers.

Ewing & Co. (Glasgow), Ltd., 16 Biggar place, Camlachie
Hinchelwood, Thos., & Co., Ltd., Glenpark street, E. 1; also oil, colour, paint, and varnish. Tel. add. "Taxin, Glasgow." Phone Bridgeton, 2212
Liston, R., & Co., Kilbirnie st., C.5
Mathews, Maclay, & Manson, 138 Hydepark street
Thomas & Bishop, Ltd., 95 Bath st.

GROCERS AND TEA DEALERS

Those Marked (A) are also Wine and Spirit Merchants.

See also Grocers (Wholesale); Provision Merchants;

Tea and Coffee Merchants (Wholesale).

Alexander, J., 179 Neptune st., S.W.1
(A) Allan, J., 70 Copland rd., S.W.1
(A) Allan, J., 22 Westmuir st., Parkhead

Alves, J., 6 Kelvingrove st.
(A) Anderson, H., 94 Gt. Western road
Anderson, J. A., 492 Crow rd., Jordanhill, W.1
Anderson, John, 90 Alexandra parade
Anderson, John G., Muirend, 541 Clarkston rd., Cathcart. Phone No. Merrylee, 1400
(A) Angus, Wm., 610 Cathcart road, Govanhill
Angus, W., & Co., Ltd., 2212 Paisley road, west, S.W.1
(A) Anton, John, 149 Neptune street, S.W.1
Arton, J. D., 551 Govan rd., Govan
Badger, J., 261 Holmlea rd., Cathcart
Bannatyne & Son, 257 Kenmure st.
(A) Barclay, J., 135 Castle st.
Barrie, J., 186 Battlefield road
Bayne, D., 1517 Dumbarton rd., W.4
Bell, B. & C., 40 Dunchattan st.
(B) Bell, M., 88 Cowlairs rd., Springburn
(A) Bell & Sons, 1294 Argyle st.
Bentley, H., 414 Westmuir st., Parkhead
Berrie, H., 60 Greenview st., S.3
(A) Beveridge Bros., 446 Duke st.
(A) Blair, C., 7 Howard st.
(A) Blair & Son, 112 Elder st., Govan
Borland, A., 9c Scotia st.
Boyce, R., 104 Swanston st., Dalmarnock, S.E.
Boyd, W., 296 Garngad road
(A) Brabender, Eliz., 184 Kelvinhaugh street, C. 3
Brown, D., 74 Nelson st.
Brown, G., 248 Tollcross road
Brown, J., 18 Rosemount st.
Brown, Mrs, 28 Watt st., S.S.
(A) Brown, Thomas, 213 Westmuir street, Parkhead. Phone Bridgeton, 2468
Brown, W., 169 Deanston drive, S.1
Brownlee, J., 264 Cumberland st., S.S.
Bulloch & Brown, 29 Old Dumbarton road
(A) Burns, A., 651 Govan road, S.W. 1
(A) Burns, T., 244 Paisley rd., west, S.W.1
Burns, W. M., 441 Tantallon road, Langside
Cairns & Son, 183½ Main st., Bridgeton
Calderwood, M., 720 Dalmarnock road
Caldwell, R., 1016 Cathcart rd., Mount Florida
(A) Cameron, F., 462 Victoria road
(A) Cameron, W., 740 Dumbarton road, Partick
Campbell, J., 220 Seaward st., S.S.
Campbell, M., 8 Eaglesham st., S.W.1
Campbell, Robert, 57 St George's road
Campbell, W., 273 Great Western road
Cathcart Co-op. Soc., Ltd., 254 Clarkston road, Cathcart
Chalmers, G., 1303 Gallowgate
Chalmers, John, 14 Fauldhouse st.
Chalmers, R., 300 Crow rd., Partick
Charles, Robert, 55 Garriochmill road
Chesney, Ben., 22 Caledonia rd.
City Ham and Egg Stores, Ltd. (T. H. Murricane), 104 Gallowgate, C. 1; branches, 152 and 176 Gallowgate, C. 1; 661 Argyle street, C. 2; 172 and 250 Cumberland street, C.5; 119 Parliamentary road, C.4; and 42 Northcroft road, N. Phone Bell, 1914
(A) Clark, A. & W., 713 Dumbarton road, Partick
Clark, J., 88 Haugh road, C.3
Clark, Robert, 118 Stobcross st.
Clark & Sons, 129 Albert drive, Pollokshields, S.1
Clark, C., 354 North Woodside road
Cochrane, A., 635 Duke st., E.1
Cochrane, A., Ltd., 228 Stevenson st., S.E.
Cochrane, W., 497 Argyle st.
Cohen, L., 11 Norfolk st., C.5
Cola & Co., 24 Canal st., Port-Dundas
(A) Collins, D., Maryhill road
Cook, R., & Co., 21 Old Dumbarton rd.
Cooper & Co's Stores, Ltd., 8 Howard street; and branches
(A) Cope, A., 103 George st.
Cothill, W., 40 Webster st., Bridgeton, S.E.
Coutts, W., 971 Argyle st.
Cowlairs Co-op. Soc., Ltd., 27 Angus street, N.
(A) Crawford, A., & Sons, 233 Langside road, Govanhill.
Crosbie, W., 469 Scotland st., S.1
Cunningham, A. C., 109 Elder Park street, Govan
Cunningham, W., 150 St George's road
Currie, John, 36 Hopehill road
Dalrymple, M., Rosehall st., C.5
Dempster, J., 170 Crossloan rd., Govan
Devlin, Miss M., Greenview st., S.3
(A) Dick, And., 130 Carnoustie st.
(A) Dickie, T., 79 Elderslie st.
Dinnen, J., 65 Whitevale st., E.1
(A) Donald, T., 637 Govan rd., Govan
Donnelly, Mrs A. J., 10, 14, and 20 Partick Bridge street, Partick, W. 1
Dorward, W., 1936 Maryhill rd., N.W. Phone Maryhill, 70
Dougan, Mrs M., 24 Kelvinside avenue, Maryhill
(A) Dow, James, 45 Raeberry st.
Dowie, Miss, 5 Hyndland st., Partick
Duncan, A., 10 M'Alpine st.
Dunlop, A. M., Ltd., 186 Rutherglen road
(A) Easton, A., Ltd., 1 Kilmarnock road, Shawlands, S. 1. Phone Langside, 1172
(A) Elder, J., 88 Caledonian road
(A) Ewing & Co., 257 Argyle st., C.2
Farren, M., 10 Hyndland st., Partick
(A) Ferguson, J. & A., Ltd., 67 Union street
Ferguson, R., 288 Cumbernauld road
Ferguson, R. O., 122 Houston st., C.5
Fillder, W., 32 Elder st., Govan, W.1
Fink, M., 56 Hospital st., C.5
Fleming, J., 74 Thistle st., S.S., C.5
Fleming, T., 368 Cumberland st., S.S.
Forsyth, J., 21 Hyndland st., W. 1
Forsyth, J. C., 550 Paisley rd., west
(A) Foulger, Neil W., 677 Govan road, Govan, S.W. 1; also wine and spirit dealer. Phone Govan, 374
Foy, Mrs, 23 Rutland crescent
(A) Frame, J., 1143 Argyle st., C.3
Frame, J., 378 Dumbarton rd., Partick
Friel, E., 22 Rosemount st.
Fyfe, A., 66a Dalmarnock road
Galbraith's, 610 Alexandra par., E.1
(A) Gardiner, J., & Sons, 62 Plantation street, S.W.1
(A) Geates, T., 59 Shawbridge street, Pollokshaws, S.3
Geggan, J., 40 Petershill road
(A) Gemmell, J., 1 Bank st., Hillhead
(A) Gibson, R., 193 Paisley rd., west, S.W.1
Glasgow Eastern Co-op. Soc., Ltd., 24 Dalmarnock road
Goold, C., 54 Gairbraid ave., Maryhill
(A) Gordon, J. M., 167 Paisley rd., west
(A) Gordon, M., & Co., 38 Chancellor street, Partick
Gourlay, M., 134 M'Lellan st., Kinning Park
Gourlay, Mrs, 41 Kyle st.
Graham, G. W., 403 Shields road
Graham, J. P., 142 Duke street, Dennistoun; also provision merchant
(A) Graham, John, 459 Cathcart rd., Govanhill
Grant, Mrs, 252 Stobcross st.
Gray, John M., 152 Gloucester st.
Gray, J., 6 Station rd., Scotstounhill
Gunn, H., 20 Brown st., C.2
Guthrie, M. & W., 52 Grove st., C.4
Halliday, D., 974 Maryhill rd., Maryhill
Hallinan, M., 548 Duke st., E.1
Hamilton, Miss, 3 White st., Partick
(A) Hamilton, Mrs 32 Harmony row, Govan
(A) Hanlon, A. V., 32 Nethan st., W.1
Harris, S., 42 Albert rd., Crosshill
Harrower, James, 491 Sauchiehall st.
Hastings, R. S., 19 Church st., Partick
Hawthorn, G., 2056 Dumbarton rd., W.4
Healy, H., 372 Garscube road
Healy, Ltd., 175 Howard st., C.1
Hector, D., 307 Paisley rd., C.5
Henderson, E., 128 Edgefauld road, Springburn
Hendry, A. B., 241 Kilmarnock road, Shawlands
Higgins, H., 159 M'Aslin st., C.4
(A) Hilton, G., 344 Dumbarton road
Hodge, H., 111 Airth drive, S.W.2
Hogg's, 8 Martyr st., C.4
Houston, A., 52 Vine st., Partick
(A) Hoy, Arch., & Son, Downie place, Partick
Hughes, J., 56 Park road, C.4
(A) Hunter, J. & G., 401 Victoria road, Govanhill, and branches
Irvin, A., 65 Meadowpark st.
(A) Jack, Henry, 81 Maryhill road
(A) Jardine, A., 400 Duke st., E.1
Jenkins, R., 103 Holmlea rd., Cathcart
(A) Johnson Bros., 751 Gallowgate
(A) Johnstone, J., 1613 Cathcart road, Govanhill
Jones, R., 76 Cumming drive
Kelly, James, 13 Watt st., S.S.
Kelly, J. J., 293 Paisley rd., C. 5
Kerr, J., 278 M'Aslin st., C.4
(A) Kerr, Wm., 299 Byres road
(A) Key, J., 144 Rotten row
Kidd, R. S., 3 Gardner st., Partick
(A) King, J. B., 986 Argyle st.
(A) King & Son, 164 Woodlands road
Kinning Park Co-op. Soc., Ltd., 12 Coburg street, S.S.
Kirkland, A., 878 London road
(A) Kirkland, Miss, 93 Dalmarnock rd.
Knowles, Mrs, 43 Harmony row, Govan
Lambert, Mrs C., 19 Lawmoor street, C. 5
Lavery & Haren, 476 St George's road
(A) Law, A., & Son, 67 Paisley rd., west
Law, Mrs, 27 Norman st., Bridgeton
(A) Lawson, J., 509 Victoria rd.
(A) Lawson, J., & Son, 754 Pollokshaws road, Strathbungo
Leitch, D., 307 Parliamentary road
(A) Lennie, G., 159 Hyndland rd., W.2
(A) Lennie, Mrs, 1896 Maryhill road, Maryhill
Lewis, M., 99 Millroad st., Calton
(A) Lighterwood, E., 41 Gibson street, Hillhead, W. 2. Phone Western, 1045

Grocers and Tea Dealers—ctd.

Little, J., 383 Gallowgate
Littleson, D., 59 Caledonia road, C.5
Logan, Jos., 161 Garngad road
Logan, Thos. D., 402 Argyle st.
London Road Co-operative Society, Ltd., 853 London road
Lyon, J., 410 London road
M'Aleer, C., 270 Gallowgate. Phone Bell, 1255
(A) M'Alpine, J., 101 Glebe st.
M'Bride & Black, 340 Garscube rd., C.4
M'Cabe, P., 8 Parson st.
M'Cafferty, N., 14 Dunaskin st., Partick
(A) M'Caig, Messrs, 224 Langlands rd., Govan
M'Coll, A., 3 Douglas st.
(A) M'Coll, G. & J., 230 Dumbarton road, Partick
M'Coll, J., 69 Wemyss st., C.2
M'Cormick, A., 702 Cathcart road
(A) M'Cracken, Wm., 1117 Pollokshaws road, Crossmyloof
M'Crea, J., 221 Albert drive, S.1
M'Crossan, Robert, 104 Old Castle road, Cathcart, S. 4. Phone Merrylee, 2516
(A) M'Culloch, John, 380 Duke st.
M'Donald, A., 37 Lambhill st., C.5
M'Dougall, Mrs J., 15 Carmichael street, Govan, S.W. 1
(A) M'Dougall, R., 291 Cathcart road
M'Dougall, W., 41 Pleasance st., Pollokshaws
M'Farlane, A., 445 Aikenhead road
M'Ghee, A., 169 Wallace st., C.5
M'Gibbon, J., 191 Cowcaddens st.
M'Glinchey, D., 367 Cathcart road, Govanhill
M'Gougan, N., 146 Woodlands rd., C.3
M'Govern, T., 11 Fordyce st., Partick, W.1
M'Grath, W. & J., 34 Garngad road
(A) M'Gregor, G., 299 Cathcart road
M'Ilvride, Lewis R., 66 M'Lellan street, S. 1
M'Intosh, W., 337 Saracen st., Possilpark
M'Intyre, J. & C, 149 Knightswood road, W.3
MacKay, A., 181 Cathedral st., C.4
M'Kay, D., 114 Neptune st., Govan,
M'Keeman, R., 255 Saracen st., N. S.W.1
M'Kenzie, A., Raeberry st., N.W.
Mackenzie, J., 856 Garscube rd., N.W.
Mackenzie, J., 28 Scotstoun st., Scotstoun
(A) Mackenzie, M., 492 St George's rd.
(A) McKim, William, Ltd., 1034 Pollokshaws road, S.1. Phone Langside, 843
M'Kinnon, M., 265 Allison st., S.2
M'Laren, D., 58 Camden st., C.5
Maclean, D., jun., 129 Hyndland rd., Kelvinside
M'Lellan, George, 32 George st.
M'Lennan, D., 503 Duke st., E.1
M'Meeking, Mrs E., 38 Dunn street, Bridgeton, S.E.
M'Millan, G., 542 Springburn road
M'Swiggan's Stores, 132 Garngad hill
(A) M'Vey, J., 78 Scotland st.
Manson, J., 154 Florence st., C.5
Manuel & Webster, 97-103 West George street. Phone Central. 6441, 6442, 6443, and 6444 (4 lines)
(A) Marchant, A., 348 St Vincent st.
(A) Marchant, C., 12½ Elderslie st.
Marlow, Mrs C., 35 Dowanhill street, Partick
(A) Marr, S., 267 Rutherglen road
Martin, Wm., 987 Crow road, Temple
Meiklejohn, H., 438 London road
(A) Meiklejohn, H., 85 Cumberland st., South Side
(A) Michie, W., 347 Dumbarton rd., Partick
Millar, G., 1307 Pollokshaws rd., S.1
Miller, Hugh, 273 Byres road
Miller, M., 533 Gallowgate
Milne, D. W., Ltd., 116 and 120 Queen Margaret drive, north, Kelvinside, N.W.; also Italian warehousemen. Phone Maryland, 828
Milne, D. W., Ltd., 299 Sauchiehall street, C. 2. Phone Douglas, 5770
(A) Mitchell, J., 9 Hyndland street, Partick
Moir, R., 42 Hyndland st., Partick
(A) Montgomery, A., & Sons, 450 Paisley road, west
Montgomery, J., 57 Elder st., Govan
Montgomery, Mrs, 179 Aikenhead rd., S.2
Morrison, A., 212 Allison st., Govanhill
Morrison, G., 40 Thornwood avenue, Partick
Morrison, T., 157 Paisley rd., west
Morton, R., 271 Cumbernauld rd., E.1
Muil, J., 24 Dowanhill st., Partick
Muir, C., 292 Cumberland st., S.S.
(A) Muir, David, 350 Saracen street, Possilpark, C. 4; also wine merchant. Phone Possil, 8151. See advt.
(A) Muirhead, W., 206 Kilmarnock rd., Shawlands
(A) Murray, John, & Son, 617 Great Western road
Nairn, A., 44 Seaward st., Kinning Park
(A) Neil, C., 518 Cathcart road
Neil, George, 293 Duke st.
Nelson, M., 98 Craigton rd., S.W.1
O'Donnell, E., 13 Blackburn street, Plantation
Ogilvie, J., 71 Carntyne road
(A) Orr, Mrs, 79 Sandyfaulds st., C.5
Park, Mrs, 1027 Duke st.
Paterson, Wm. B. (Thos. Stewart), 273 Kenmure street, Pollokshields. Phone Pollok, 0195
Paulsen & Co., 135 St George's rd., C.3
Petrie, R., 132 Tweedsmuir rd., S.W.2
(A) Philip, F. A., 23 St George's road
Phillips, R., 34 Allison st., Govanhill
(A) Porter, J., 842 Duke st.
Raddox, I., 26 Carfin st., Govanhill
Ramage, J., 316 London road
Rankin, W., 262 Maryhill rd., N.W.
(A) Rattray, A. D., 188 Dumbarton road, Partick
Reid & Johnstone, 191 High st.
Reid, J., 65 Waverley st., S.1
Rennie, Daniel C., 535 Maryhill road
Retson, Miss, 16 Stewartville street, Partick
Rice, Mrs H., 1479 Pollokshaws road
(A) Richmond, A., 451 Victoria road
Robertson, D., & Co., 10, 14, and 18 Stanhope street, C. 4. Phone Bell, 1835
Robertson, J. & S., 493 Cathcart road. Phone Pollok, 0090
Robertson, R., 14 Minard road, Crossmyloof
Robertson, T., 115 Gorbals st., C.5
(A) Rogerson, R., & Sons, Ltd., 595 Great Western road, W.2
Rose, Hugh, 383 Paisley rd., west, S.W.1
Ross, M., 79 Gourlay st., N.
Roy, P., 243 Newlands rd., Cathcart
Russell, A., 1307 Pollokshaws road
Russell, A., 225 Saracen st., Possilpark
Russell, J., 109 Beith st., Partick
St George's Co-operative Society, Ltd., 40 Gladstone street
St Rollox Co-op. Soc., Ltd., Lister st., C.4
Scobbie, A., 100 Cumberland st., S.S.
(A) Scorgie, Mrs, 237 Maryhill road
Scott, A. W., 672 Cathcart rd., Crosshill
Scott, W., 174 Aikenhead road
(A) Sharp, E., 252 Saracen st., Possilpark
Shaw & Co., 180 Crown st.
(A) Shaw & Thomson, 256 Buchanan street
Shaw, F., 54 Cathedral st., C.4
Shaw, Geo. B., 15 Taylor st.
Shettleston Co-operative Society, Ltd., 18 South Vesalius street, Shettleston
Singleton, T., 497 Dumbarton road, Partick
Skeen, G., 134 Castle st.
Smith, J., 21 Grace st.
Smith, J., 975 Govan rd., Govan
Smith, John, & Sons, 145 Byres road, Hillhead
(A) Sproule, A., 433 Eglinton st.
(A) Stalker, D., 721 Great Western rd.
Stark, Miss, 28 Bathgate st.
Stevenson, John, 1 Swan street, Port-Dundas
(A) Stevenson, J., & Son, 574 Springburn road
(A) Stevenson, J., 259 Cathedral st.
Stevenson, J. H., 197 Knightswood road, W.3
(A) Stewart, D. R., 155 Weir st.
Stewart, R., 72 Neptune st., Govan
Stewart, T., 54 Millbrae rd., Langside
Stirratt & Low, 159 Broomloan road, Govan
Storie, Mrs J., 66 Cowcaddens st.
(A) Strang, Wm., 461 Aikenhead road; family grocer, tea, wine, and spirit merchant. Phone Pollok, 2116
(A) Surgenor & Co., 19 Elderslie st., C.3
Symon, A., 1786 Maryhill rd., Maryhill
Tait, R., & Co., 442 Paisley road
Taylor, Mrs C., 35 M'Phater st.
Templeton, R. & J., Ltd., 146 Argyle street, C.2
Templeton, W. & H., 157 Caledonia road
Thomson, A., 49 Reidhouse st., Springburn, N.
(A) Thomson, J., 99 Govan road
(A) Thomson, P., 233 St James road
Timoney, P., 134 West st., S.S.
(A) Tindal, J., 146 Kirkintilloch rd., Bishopbriggs
(A) Torrance, A. W., 361 Langside road, S. 2. Phone Pollok. 0130
(A) Urquhart, J., 259 Crown st.
Vickers, Mrs, 23 Dean st., C.4
Walker, Miss E., 85 Medwyn street, Whiteinch
Walton, J., 331 London road
Watt, J. & R., 68 Broomielaw
Weatherhead, D., 153 Scotland st.
Weatherhead, J., 1238 Govan road
Webster, John, 193 Calder st., Crosshill
(A) Welsh, A., 55 M'Neil st.
(A) Whamond, D., 1105 Argyle st., C.3
White, A., 336 Saracen st., Possilpark

(A) Whitelaw, C., 524 Rutherglen rd., C.5
Whyte, A., 18 Kelvingrove st., C.3
(A) Whyte, J., 163 Langlands rd., Govan
Wilkie, J., & Sons, 163 Hyndland road, Kelvinside. Phone Western, 2902
Wilkie, J., 152 Byres road
Willox, A., 55 Hyndland st., Partick
(A) Wilson, E., 980 Maryhill road, Maryhill
Wiseman, W., 52 Cadder st., S.1
(A) Wyllie, W. H., Ltd., 192 Woodlands road, C. 3
Young, B., Clober crescent
Young, James, 639 Duke street
Younger, D., 194 North st.

GROCERS (WHOLESALE)

See also Italian Warehouses; also Tea and Coffee Merchants (Wholesale).

Abrahamson, K., 37 Rutherglen road
Adelphi Stores, Ltd., 22 Adelphi st., South Side
Bairnson Bros., 87 Union st.
Boyd, Clark, & Co., 40 King st., C.1
Brown & Co., 1103 Argyle st.
Clark, Forbes, & Maitland, 11 Cochrane street
Cochrane, Ltd., 228 Stevenson st.
Donald, W., & Co., 9 Wellington st.
Grant, S., & Co., 342 St Vincent st.
Grocer Supply Co., Ltd., 51 Tennant street
Hamilton, Murray, & Co., Ltd., 548 Argyle street
Heugh, Adam, & Co., 31 Camden st.
Lindsay (Glasgow), Ltd., 132 Claythorn street
M'Culloch, S. & W., 357 Argyle st
Marshall & Steven, Ltd., 35 College street
Munro, J., 123 Stockwell st., C.1
Phillips, J. & A., Ltd., 10 York st., C.2
Robertson, D., & Co., 13 Stanhope street, C. 4. Phone Bell, 1835
Scottish Co-operative Wholesale Society, Ltd., 95 Morrison street
Watt, J. & R., 68 Broomielaw
Wight & Co., Ltd., 30 Clyde pl., C.5
Yuill, J. & A., 118 Broomielaw

GUM MANUFACTURERS

Scottish Adhesives Co., Farnell st.
Universal Adhesives, Ltd., 129 Neptune street, S.W.1
Young & Strang, 34 Shuna pl., N.W.

GYMNASTIC AND PLAYGROUND APPARATUS MANUFACTURERS

Mellis, D., Ltd., 77 Dumbarton road, Partick, W. 1. Phone Western, 982

HAIRDRESSERS

"Aileen" (H. Harkness), 748 Rutherglen road, C. 5; ladies' hairdresser. Phone South, 0848
Aitchison, S., 242 Main st., Bridgeton
Aitchison, Wm., 494 Cathcart road, Govanhill
Algitha, 8A Otago st., W.2
Allan & Shannon, 168 Nithsdale road, S. 1; permanent waving specialists. Phone Pollok, 0099
Amabile, I., 924 Sauchiehall st., C.3
Anderson, J., 43 Henderson st., Maryhill
Anthonette, 303 Byres road. Phone Western, 3313
Arcari, D., 214 Clarkston road, Cathcart, S. 4; ladies' and gent's. Phone Merrylee, 1343
Baker, M., 78 Parliamentary rd., C.4; ladies'
Bale, Alex., 351 Paisley road
Ballantine, Dora, 345 Bath street, C. 2
Bamber, James, 92 Gordon st.
Bamber, R. S., 104 Renfield st., C.2
Barrett, E., 310 Renfrew st., C.3
Bell, H., 114 George st., C.1
Bell, H. C., 1318 Argyle st.
Bell, J., 540 Crow rd., W.3; ladies'
"Bethia," 114 St George's rd., C. 3. Phone Douglas, 1753
Betty's, 20 Crown st.
Binnie, M., 1 Richmond terrace
Black, John, 44 Maryhill road
Boyes, J., 389 Dumbarton rd., Partick
Bresler, W., 799 Gallowgate, S.E.; ladies' and gent's hairdresser. Phone Bridgeton, 1488
Brodie, A., 163 Rutherglen rd., C.5
Brogan, M., 68 Cambridge st., C.3; ladies'
Brown, A. 294 Cumbernauld road
Brown, Mairi, 339 Sauchiehall st.
Buchanan & Carswell, 928 Govan rd., S.W.1
Burns & Crosbie, Ltd., 273 Sauchiehall street, C. 2. Phone Douglas, 3407
Burns & Odam, 26 West Nile st.
Cabin Toilet Rooms, 354 London rd., S.E.
Calderwood, Jas., 171 North st.
Cameron & Graham, 679 Cathcart rd., S.2
Camillo, Antonio, 6 Raglan st.
Campbell, A., 1555 Gt. Western rd., Anniesland, W.3
Campbell, R., 11 Crossburn st.
Carrick, Miss, 1072 Pollokshaws rd., S. 1; ladies' hairdresser. Phone Langside, 1709
Carrino, M., 44 Nelson st., C.5; ladies'
Collie, R. & G., 73 Shamrock street, Garnethill, C.4
Collins, J., 422A Parliamentary road
Collins, R., 104 Elder st., Govan, S.W.1
Collins, S., 302 Allison st., S.2
Connell, C., 239 Byres rd., W.3
Cosh, Wm., 449 Rutherglen road
Craig Bros., 1164 Argyle st.
Craigie, J., 540 St George's rd., C.3
Daniels, R., Royal Exchange bldgs.
Davide, O., 89 Houston st., C.5
De Fazio, J., 987 Dumbarton road, Whiteinch, W. 4. Phone Scotstoun, 2361
De Fazio, Mrs A., 203 Great Western road, C. 4; also beauty specialist. Phone Douglas, 4838
Denley, Sinclair, & Wilson, 271 Sauchiehall street, C.2
Dewar, J., 164 Queen's drive, Croshill
Dewar, M., 1122 Dumbarton road, Whiteinch; ladies' and gent's hairdresser; permanent waving specialist. Telephone Scotstoun, 2341
Dick, A., 219 Cumbernauld rd., E.1; ladies'
Dick, J., 375 Clarkston rd., S.4
Docherty's, 35 Caledonia road
Dolores, 170 Battlefield rd.; ladies'
"Doreen," 192 Kilmarnock rd., S. 1; ladies' hairdresser
Dow, J. & C., 202 Paisley rd., west
Dubarry, 276 Duke st., E.1
Dundas, A., 146 Norfolk st., C.5
Dunlop, A. Fleming, 363 Eglinton street; ladies' hairdresser. Phone South, 3065
"Edna," 27 New City road, C.4
Edwards, K., 139 Ballater st., C.5
Elsie's, 1247 Gallowgate, E.1; ladies'
Ettin, F. & B., 60 Nelson st., C.5
"Fanny," 19 Bridge st., C.5
Fawcett & Pettigrew, 1104 Pollokshaws road
Feldman Sisters, 110 Gorbals st., C.5
"Florinda," 27 Tennyson drive, Parkhead, E. 1; ladies' hairdresser; specialist in "Eugene" permanent waving. Phone Bridgeton, 784
Florry's, 282 London rd., S.E.; ladies'
Forbes & Sons, 133 Abercromby st., Calton
Fornari, Ltd., 692 Pollokshaws road, S.1; ladies'
Francois, Ltd., 111 Union st.
Fraser, A., 87 Gt. Western road
Fraser, W., 460 Victoria rd., S.2
Fyfe, W. P., & Son, 62 Sauchiehall st.
Gardiner, A., 135 Allison street, Crosshill, S. 2; ladies' and gent's hairdressing specialist; registered "Eugene" trader. Phone Pollok, 1106
Gardner, W., 1034 Maryhill rd., Maryhill
Geekie, D., 5 Downhill st., Partick
Gibb, Miss S., 113 Cubie st., S.E.
Gillies, P., 32 Nelson st., C. 5
Giralt, X., 13 Newton ter., C.3
Goldberg, R., 470 Paisley rd., west
Goodwins', 60 Alexandra parade, E.1
Gorme, E., 138 Queen Margaret dr., N.W.; ladies'
Gow, A., 264 Allison st., Crosshill, S.2
Graham, A., 39 Byres road, Partick
Grant & Ramsay, 1617 Gt. Western road, W. 3
Gregson, Ltd., 396 Sauchiehall st.
Greig, A., 17 Bath st., C.2
Hamilton, A., 3 Armadale st., Dennistoun
Haniford, I., 115 Dumbarton rd.
Harris, A., 75 Rutherglen road, C. 5; ladies' and gent's hairdresser
"Hélène," 271 Paisley road; first-class ladies' hairdresser; permanent waving 10s., Madison System; also tinting and manicure; beauty culture a speciality
Hengler, P., 14 Newton terrace, C.3
Henry, W., 7 Belmont street, Hillhead, W. 2; ladies' hairdresser. Phone Western, 5533
Higgins, Marie, 549 St George's road, C. 4. Phone Douglas, 1469
Hill, A. M., 378 Springburn road
Hogg, B., 395 Rutherglen road, C. 5. Phone South, 1765
Hood, Betty, 188 Calder st., Crosshill, S.2
Horace & Sons, 148 W. Nile st., C.1
Hornall, W., 472 Springburn rd., N.
Howard, E., 331 Argyle st., C.2

Hairdressers—contd.

Huggins, Agnes Maud, 8 Fulton street, Temple, Anniesland; ladies' hairdresser
Hunter, G., 3 Duke st., Dennistoun
Ianniello, E. 901 Maryhill road, N.W.; ladies' and gent's hairdresser. Phone Maryhill, 713
Ingram, L., 25 Cowcaddens st., C.2
Ionta, A., 106½ Duke st., C.4
Irvine, J., 26 Cook st.
Jackson, Miss Betty, 332 Springburn road, N.; ladies' hairdresser
Janette Salon, 511 Clarkston road, Muirend, S. 4; ladies' hairdresser. Phone Merrylee, 1140
Janetta, 127 Tollcross rd., E.1; ladies'
Jeanas, 175 Allison st., Crosshill, S.2
Jeanette, Mdlle., 15 Barrland st.
"Jeanette," 32 Milton street, C. 4; ladies'
Joseph, M., 13 Nithsdale rd., Strathbungo, S.1
Josephine, 281 Clarkston road, S. 4; permanent waving specialist. Phone Merrylee, 2464
"Josephine," 168 Cambridge street, C.3; ladies'
Kean, Nan, 685 Duke street, E. 1; Eugene permanent waving
Keenan & Alexander, 67 Renfield st., C.2
Kennedy, E. J., 19 Dundas st., City
Kennedy, Jas. P., 68 West st., S.S.
Kerr, J. F. S., 1105 Dumbarton rd., Whiteinch
Kerr, L., 14 Cathcart road, S.2
Kirk & Hill, 528 Sauchiehall st.
Kirkcaldy, W., 405 Sauchiehall street, C.2; ladies'
Labinsky, M., 219 Allison st., Crosshill, S.2
Lamberg, B., 474 Gallowgate
"Lee," 454 Maryhill rd., N.W.; ladies'
Lena's, Ltd., 7 Robson st., S.S.
Léon, 89 St Vincent st.
Leven, A., Junr., 348A Duke st., E. 1. Phone Bridgeton, 2830
Liberti, J., 643 Duke st., Dennistoun
Livingston, J., 16 Parliamentary rd.
Lochhead, J., 26 Alexandra Park street, E.
London, M., Ltd., 6 Newton street, Charing Cross
Longrigg, T., 15 Aikenhead road
"Louis," 53 Hyndland street, Partick, W. 1; ladies' hairdresser. Phone No. Western, 2195
Lyons, M., 233½ Duke st., E.1
M'Callum, J. M., 610 Shettleston road, Parkhead
M'Camley, H., 346 Ballater st., S.S.
M'Combe, S. & G., 423 Alexandra par., E.1
McCorquodale, Miss D., 56 Nithsdale road, Strathbungo, S. 1; ladies' and children's hairdresser. Phone Pollok, 1501
McDonald, Helen, 500 Dumbarton road, W. 1. Phone Western, 3332
Macdonald, M., 64 Elderslie st., C.3; ladies'
M'Donnell, C., 166 Eglinton st., C.5
M'Dowall, Margaret, 1079 Sauchiehall street, C. 3; permanent waving and beauty culture. Phone Western, 6665
M'Garvey, S., 358 Cumberland street, South Side
M'Geachie, T., 75 Virginia st.
M'Girvan, L., 74 Locksley ave., W.3
M'Gowan, H., 178 Saracen st., Possilpark, N.
M'Indoe, W. G., 244 Bath st.
M'Innes, Hester, 186 West Graham street, C. 3; ladies' hairdresser; permanent waving specialist
M'Innes, Nessie, 144 Battlefield road, S. 2; ladies' hairdresser; permanent wave specialist. Phone Langside, 635
Mackay, E., 5 Whitevale st., Dennistoun, E.1; ladies'
M'Kendrick, W., 1450 Gallowgate, E.1
M'Kenna, R., 583 Alexandra parade, Dennistoun
M'Kenna, W., 115 Castle st.
M'Killop, A., 28 Allison st., S.2
M'Lachlan, C., 209 Albert drive, Pollokshields, S.1; ladies'
McLaren, Rae, 384 Victoria road, Crosshill, S. 2. Phone Pollok, 0871
M'Laughlin, S., 503 Dumbarton road, W. 1. Phone Western, 4266
M'Lean, M. C., 980 Govan road; permanent waving a speciality. Phone Govan, 1964
M'Lellan, J., 159 St George's rd., C.3
Macleod, E., 24 Keppoehill road
M'Murrough, K., 246 Woodlands rd., C.3
"Mae," 155 Allison street, S. 1; ladies' hairdressers. Phone Pollok, 2132
Maison Cassels (M. Cochrane), 631 Pollokshaws road, S. 1; ladies' hairdresser and beauty specialist. Phone Pollok, 1886
Maison Central, 120 Union st., C.1
Maison Di Paola, 352 Argyle st.
Maison Jean, Ltd., 435 Sauchiehall st., C.2
Maison Levey, 110 Gorbals st., C.5
Maison Lippoldt, 36 Kilmarnock rd., S.1; ladies'
Maison Louis, 138 Stockwell street, C.1; ladies' hairdresser; permanent waving from 5s. Phone Bell, 1845
Maison Louis, Ltd. (Prop., D. Brown, M.H.G.), 487 Sauchiehall street, C. 2. Phone Douglas, 3492
Maison Margaret, 149 Queen Margaret drive, Kelvinside
Marcelle, 499 Sauchiehall st., C.2
Marie (Miss Reilly), 118 Alexandra parade, E. 1. Phone Bell, 0015
Martin, J., 268 Castle st., C.4
Martin, Misses, 15 Baliol st., C.3
Mathieson, B., 403 Clarkston road, S.4; ladies'
Mathieson, J., 24 Cumberland street, C. 5; expert attention by expert tradesmen
Matrunola, R., & Sons, 522 Victoria road, S. 2 (Phone Pollok, 1484); also at 61 Clarkston road, S. 4 (Phone No. Merrylee, 1716); and 1049 Pollokshaws road, S. 1 (Phone Langside, 1505); ladies' hairdressers
Mawer & Alexander, 317 Maxwell rd., Pollokshields
Mayfair, 118 Sauchiehall st., C.2
Melaragan, G., 415 Garscube road, N.W.
Melaragni, J., 29 Possil road
Michaelson, B., 22 Battlefield rd., S.2
Mignano, V., 69 Elder st., Govan, S.W.1
Milligan, K. M., 138 Buchanan st.
Mitchell, F., 202 Springburn road
Mitchell, J., 339 Paisley road, west, S.W. 1; ladies'
Moleshead, A., 11 Waterloo st.
Morris, E., 3 Dixon ave., S.2; ladies'
Morrison, J., 454 Rutherglen road
Muir, H., 186 North st.
Muir, M., 7 Newton ter., C.3
Muldow, Margarete, 783 Dumbarton road, W. 1; permanent waving specialist
Muoio, S., 22 Cambridge st., C.2
Naddell, H., 151 High st.
Nanette, 430 Victoria road, S.2
Nash, M., 1271 Dumbarton rd., Scotstoun
Nash's Salon, 25 Elmbank cres., C.2
New Bond Hairdressers, Ltd., 144 St Vincent street, C. 2; ladies' hairdressers and permanent waving specialists
Nicholson, Walter R., Ltd., 168 Hope street, C. 2; ladies' and gent's hairdresser; also tobaccos and cigarettes. Phone Douglas, 4710
Niven, E., 255 Parliamentary road
Nobile, J. A., 1230 Shettleston road, E. 2
O'Donnell, D., 158 Cathedral st., C.4
Parisienne Hairdressing, Ltd., 604 Rutherglen road, C.5
Pender, W., 247 Argyle st.
Pettigrew & Stephens, Ltd., 171 Sauchiehall street
"Pfaff," 1011 Crow road, Partick, W. 3; ladies' hairdressers
"Phyllis," 86 South Portland street, C. 5; personality hairdresser; specialist in all branches of ladies' hairdressing. Phone South, 1394
Pinchera, A., 243 St George's road
Reeves, Miss, 4 Guest street, C. 3; ladies' hairdresser
Reid, N., 274 Bath st., C.2
Renee (Proprietrix, Miss Mair), 1270 Paisley road, west, S.W. 1. Phone Ibrox, 837
Revie, M., 8 Pollok st., C.5; ladies'
Richardson's Toilet Hairdressers' Saloon (Francis Richardson), 572 Gallowgate, S.E.
Richardson, J., 263 Gorbals st., C.5
Richardson, J. W., 52 North Woodside road
Richmond, M., 459 Clarkston rd., S.4
Riddell, John, 359 Dalmarnock road
Robertson, N., 245 North st.; ladies'
Rose, 22 George st., C.1; ladies'
Ross, J., 206 Duke st., E.1
Ross, R., 226 Parliamentary rd., C.4
"Ruby" (M'Dowall), 176 St James' road, C. 4
Russell, W., 1082 Argyle st.
Scobie, W., & Co., 38 Bridgeton Cross
Segal, E., 399 Crown st., S.S.
Servadei, L., 8 Holmlea rd., Cathcart, S.4
Shaw & Son, 2 Kennishead rd., S.3
Sheville, J., 133 Oxford st.
Simpson, D., 644 Eglinton st., C.5
Sinclair & Hely, 259 Sauchiehall st., C.2
Sloan, Amy, 702 Cathcart rd., S. 2; ladies' hairdresser
Small, J., 7 Merkland st., Partick, W.1

Smith, A. C., No. 1 Platform, St Enoch station
Stevenson, R., 8 Skirving st., S.1
Stewart, James, 98 Queen st.
Stewart, J., Ltd., 78 Buchanan street
Stewart, J., 2234 Paisley rd., west
Sturrock & Sons, Royal Exchange sq.
Summerhill's, 10 Whitehill street, Dennistoun
Sutherland, E., 306 Cathcart rd., S.2
Taylor, E., 534 Sauchiehall st., C.2
Teresa, 130A South Portland st., C.5; ladies'
Thomson, R. A., 290 Byres rd., Hillhead
Topping, Mary, 66A Hyndland street, Partick, W. 1; ladies' hairdresser and beauty specialist; permanent waving. Phone Western, 4564
Tortora, J., 8 Polmadie road, C.5
Tortorella, A., 22 Park road, C.4
Tyrrell, R., 27 Garngad hill, N.
Verrico, G., 1132 Dumbarton road; ladies' and gent's hairdresser; permanent waving a speciality, from 7s. 6d. to 21s. Phone Scotstoun, 2560
Walker & Co., 515 St Vincent st., C.3; ladies'
Walker, J. & J., 395 Gallowgate, S.E.
Wallace, J., 2A Morrison st., C.5
Watson, James, 62 Woodlands rd.
Watt, Miss, 191 Onslow drive, E.1
Wellington, J., 43 Shawbridge street, S. 3; ladies'
West, W., 4 Clincart road, Mount Florida
Westway Salon, West Princes st., C.4; ladies'
Wiegand, B., 9 Bothwell st., C.2
Whitton, W., 5 Cooper's Well street, Partick, W.1
Williamson, A., 243 Cumberland st., South Side
Wood, A., 3 Dalmally st., N.W.
Young, A., 287 Crown st.
Young's Hairdressing Saloon, 32 Queen street

HAIRDRESSERS' SUNDRIESMEN

Alexander's, 41 Robertson st., C.2
Bissett, C., 70 Bath st., C.2
FERGUSON, D., & CO., LTD., 4 Glassford street, C. 1. Phone Bell, 1075 and 1076 (2 lines)
Gallia, Ltd., 24 Drury st., C.2
Lorimer & Moyes, Ltd., 7 Montrose street, C. 1. Tel. add. "Mois, Glasgow." Phone Bell, 1964, 1965, and 1966
Ophir Mfg. Co., 548 Argyle st., C.3
Osborne, Garrett, & Co., Ltd., 14 Bothwell st.

HAM AND BACON CURERS

Allan, John, & Co., 34 Wilson st., C. 1. Tel. add. "Segton, Glasgow." Phone Bell, 2074
Cooper & Co., Ltd., 8 Howard st.
Denny, H., & Sons, Ltd., 184 Gallowgate, C.1
Fletcher & Sons, 17 Houston pl., C.5
Harvie & Watson, Ltd., 48 Brunswick street, C.1
Laird, John, & Co., 55 Ingram st.
Lawson, W., & Sons, 21 College la., C.1
Maguire, B., 73 London road, C.1
O'Malley, M., 53 Florence st., C. 5
Sinclair, William, 47 Oswald st.

HARDWAREMEN

See also Chandlers; also China, &c., Dealers; also Ironmongers.

Anderson, M., 8 Albert road, Crosshill, S.2
Arnold, E., 4 Martyr st.
Banks, H. C., 1221 Gallowgate, Parkhead
Banks, J., 5 Shaw st., Govan
Barr, Mrs M., 131 Lawmoor st.
Barr, W., 3 Milton st., Port Dundas
Bell, J., 69 Nelson st., S.S., C.5
Bennie, G., 81 Nelson st.
Black, A., 85 Parson st., C.4
Bonnar, A., 187 Wolseley st., South Side, C. 5
Boyd, W., 125 Stobcross st., C.3
Brown, M. & J., 1302 London road, E.1
Brown, W., & Sons (Glasgow), Ltd., 38 Albion street
Calder's, 183 Maryhill road, N.W.
Campbell, J., 1189 Dumbarton road, Whiteinch
Carmichael, D., 17 Oswald st.
Carson, J., 57 Burnhouse st., Maryhill
Clark, R., 297 Nuneaton st., Bridgeton, S.E.
Clarke, E., 37 Garngad hill, N.
Cooper & Co., Ltd., 8 Howard st.
Cowan, H., 143 Nelson st., C.5
Cowan, J., & Co., 105 West Regent st.
Craig, J., 117 Bardowie st., Possilpark
Crawford, J., 25 Abercorn st.
Crocket, A., & Son, 155 Cowcaddens street
Dale, J., 70 Norfolk st.
Davidson & Sons, 275 So. Cumberland street, C.5
Davie, M., 11 Golspie st., S.W.1
Dewar, J., 143 Springburn road, S.
Dunlop, H., jun., 299 Parliamentary road, C.4
Dunn, J., 25 Copland road, Govan
Fegan, Mrs, 700 Gallowgate
Findlay, A. R., 17 Robertson st.
Findlay, J., 273 Dalmarnock road, Bridgeton
Fleming, G., 125 Elder st., Govan, S.W.1
Fletcher, F., 254 Garngad rd., Springburn
Fletcher's Stores, 189 Garngad road
French, Miss, 225 Florence st.
French, Robert, 118 Trongate
Gillies, Mrs, 31 Gorbals st., C.5
Goldman, M., 19 Salisbury st.
Graham, M. & M., 18 Carfin street, Govanhill
Graham, M., 156 Edgefauld road, Springburn
Grainger's Stores, 128 Saracen street, W. Phone Possil, 8210
Grant, Mrs A., 23 Possil road
Green, S., & Co., 12 Gorbals st., C.5
Green, T., & Co., 74 York st.
Greenhill, Mrs Helen, 527 Dumbarton road, Partick
Greer, A., 151A Garngad road, N.
Hamilton, E., 168 Holmlea rd., Cathcart
Hamilton, P. S., 59 Westmuir street, Parkhead, E.1
Hamilton, T., 141 London road
Harkins, H., 337 Ballater st., C.5
Harkness, J., 55 Old Dumbarton road
Harris & Son, 231 Allison st., S.2
Hart, G., 928 London road
Hastings, J., 230 Main st., Bridgeton
Hodgeon, J., 68 Dunchattan st., E.1
Horn's, 311 Cathcart road, Govanhill
Houston, James, 758 Gallowgate
Houston, James, jun., 205 Gallowgate
Hunter, A., 31 Kelvinside ave., N.W.
Jarvie, M., 178 Carnoustie st., S.S.
Kermode, J., 135 West Graham st., C.4
Kerr, H., Northcroft rd., Springburn
Lanagan, Mrs, 38 Cavendish st., S.S.
Lawlor, P., 81 Sandyfaulds st., C.5
Loose, A., 449 Cathcart rd., S. 2
Mac's Stores, 200 Cumberland st., S.S.
M'Aleer, Mrs E., 88 Scotland st.
M'Clure, Mrs, 333 Parliamentary road
M'Cluskey, Mrs, Vesalius st., Shettleston
M'Crae, A., 137 Stockwell rd., C.1; wholesale
M'Dougall, R., 6 Aikenhead rd., S.E.
M'Goldrick, J., 34 Greenfield street, Govan, S.W.1
M'Gregor, J., 2 Hayfield st.
McGregor's, 248 Garngad rd., N
M'Innes's Stores, 924 Dumbarton rd., W.1
M'Kee, Miss, 11 Flemington street, Springburn
Mackin, O., 131 Sandyfaulds st., C.5
M'Laughlin, M., 42 Renfrew st.
M'Lean, J., 866 Argyle st.
M'Lean, N., 137 Saltmarket, C.1
MacLellan, P. & W., Ltd., 129 Trongate
Macnab, M., 190 Cathedral st., C.4
M'Robbie, D., & Co., 11 Bothwell st., C.2
M'William's Emporium, 1335 Dumbarton road, Scotstoun, W. 4; drysalters and china merchants. Phone Scotstoun, 2431
Marshall, W., 1161 Argyle st.
Martin, W., 87 Stobcross st., C.3
Mearns, Mrs, 101A West Graham st.
Melvin, Geo., 262 Parliamentary road
Merrens & Sons, Ltd., 73 Gorbals st., C.5
Millar's (R.), 353 Edgefauld road, Springburn, N.
Miller, John, 32 Stow st.
Miller & Sons, 19 Chisholm st., C.1
Morrison, Miss M., 53 Springfield rd.
Mulhinch, S., 150 Carnoustie st.
Mulholland, Miss, 586 Duke st.
Mundell, R., 38 Fernie st., Maryhill, N.W.
Mungall, Inglefield st., Govanhill, S.2
Munro, C., 79 Nelson st., C. 5
Munro, Misses, 57 Caledonia road
Nicholson's Stores, 778 Springfield road, Parkhead
Nowlin, Mrs, 437 St George's rd., C.3
O'Neill, Mrs, 4 Balmano st.
Owens, Mrs M., 32 Elderpark street, Govan, S.W.1
Parlane, Thomas, 326 Dumbarton rd., Partick
Paterson, H., 100 Springfield road, Bridgeton, S.E.
Pirrie, R., 152 Ark lane, Denniston
Port, Mrs, 62 Polmadie road
Quinn, R., 298 Lawmoor st., C.5
Raddox, J., 26 Carfin st., Govanhill
Read & Shannon, 103 George st., C.1

Hardwaremen—contd.

Reid, A., 720 London road, S.E.
Roach, D., 150 Kelvinhaugh st., C.3
Robertson, D., 66 Cornwall st.
Robertson, Wm., 14 Polmadie rd., C.5
Robertson's Stores, 262 Allison street, Govanhill
Rorrison, J., 236 Battlefield rd., S.2
Russell, H., & Sons, 1016 Argyle st., C. 3
Russell, Mrs, 173 Gorbals st., C.5
Russell, M., 69 Heron st., Bridgeton
Seel, W., 12 Minard rd., Crossmyloof
Shaw's Stores, 217 Saracen st., N.
Shields, J., 249 Newlands rd., S.4
Sinclair, J., 319 Eglinton st., C.5
Sloey's Stores, 283 Gallowgate, C.4
Smith, E., 122 Harmony row, Govan, S.W.1
Smith, Mrs, 76 Dunard st.
Speculand Bros., Ltd., 23 Gorbals street, C. 5. Phone No. South, 0040
Stanners, J., 1437 Maryhill road, Maryhill
Stewart, Miss C., 26 Ferguson street (off Cambridge street)
Taylor & Weir, 53 Elder st., Govan
Thomson, A., 42 Kirkland st.
Thomson, M., 257 Holmlea rd., Cathcart
Thomson, Miss Selina, 46 Dunchattan street
Todd & Sons, Ltd., 73 Candleriggs
Uneeda Stores, 75 Alexandra par., E.1
Wallace, Miss, 227 Carnoustie st., S.S.
Ward's, 3 Raglan street, C. 4
Watson, A., 44 Northcroft rd., Springburn, N.
Watt, James A., 247 Dalmarnock road, S.E.
Waugh, L., 183 Pollokshaws rd., S.1
Weir, Miss, 765 Springburn road
Wilson, B., 112 Maclean st., S.W.1
Wilson, J., 46 Stevenson st.
Wilson, J. M., 510 Duke st.
Wilson, T. & E., 599 Cathcart road, Govanhill
Wingate, J., 147 Millburn st., N.
Wordie, B., 451 Duke st., E.1
Wright, J., 330 Dalmarnock road

HAT AND CAP MANUFRS.

Aiken, M., 114 Candleriggs, C.1
Allan & Orr, 22 Fox street
Black & Waxman, 37 Virginia st., C.1
Cohen, D. & H., 35 Sandyford st., C.2
Collins, S., 48 Albion st., C.1
Colver, M., 213 Buchanan st.
Findlay & Co., 25 Jamaica st., C.1
Gilmour & M'Kinnell, Ltd., 64 Queen street, C.1
Harris, S. & P., 173 High st.
Klineberg, S., 7 Argyle st., C.2
Lincoln, Bennett, & Co., Ltd., 123 Buchanan street, C.1
Meadow, S., Ltd., 21 Watson st., C.1
Semple & Fyfe, 19 Queen st.
Shapiro & Graham, 153 Albion st.
Walport, N., 60 Gallowgate, C.1

HATTERS

See also Hosiers, &c.

Adams, John, 212 North st.
Aizen & Son, 130 Gorbals st., C.5
Blackwood's, 27 Eglinton st.
Blair, J. & J., 222 Gorbals st., C.5
Brooks, A., 227 Cambridge st.
Brown Bros., 536 Argyle st.
Burton, H., & Co., Ltd., 111 Buchanan street, C.1
Carswell, A. S., 64 Argyle st.
Cosh, T., 75 Cowcaddens st., C.2
Dunn & Co., 23 Jamaica st.
Dunn & Co., Ltd., 14 Renfield st., C.2
Foster, Andrew, 286 Dumbarton road, W. 1. Phone Western, 1624
Freeman's (S.), 3 Norfolk st.
Gibb, T., 633 Govan rd., Govan, S.W.1
Gilchrist, H., 143 Byres road, W.2
Gowans, Alexander, 522 Argyle st.
Haggart Bros., 37 Kilmarnock road, Shawlands
Howitt, W., 12 Dundas pl., C.1
Hunter, D., 304 Cathcart road
Hunter, G., 311 Clarkston rd., Cathcart
Inglis, John, 710 Gallowgate
Irwin, James H., 398 Argyle st.
Keddie, J., 1054 Cathcart rd., S.2
Kirsop & Son, Ltd., 49 Renfield st.
M'Fadden, R., 555 London road
Macfarlane, J., 232 Saracen st., Possilpark, C.4
M'Laren, Wm., & Son, Ltd., 42 Gordon street
M'Murtrie, Thomas, 73 Trongate, C. 1
M'Nish, Arch., 182 Trongate
Millar & Co., 192 Oxford st., C.5
Millar, J. M., 33 Bridge st., S.S.
Petrie, J., 331 Parliamentary rd., C.4
Prentice, G., 423 Victoria rd., S.2
Prentice, W., 517 Springburn rd., N.
Rowans, Ltd., 72 Buchanan st.
Rutherford, J., Ltd., 258 Dumbarton road, Partick
Sinclair, P., 104 New City road
Strump, N., 12 Saltmarket, C.1
Vickery, S., 120 Trongate, C.1
Vernals, Ltd., 54 Bridge st., C.5
Wallace, J., 453 Paisley road

HAULAGE GEAR MAKERS

Edmiston, Brown, & Co., Ltd., 45 Midwharf street, C. 4. Phone Douglas, 7481 (4 lines)

HAY AND STRAW MERCHANTS

See also Corn Factors and Merchants; also Grain Merchants.

Carswell, James, 14 Commerce street, C. 5. Phone South, 1611
Cochran, J., & Son, Ltd., 62 James street, Bridgeton, S.E.
Gray, Mungo, & Co., Ltd., 266 Gorbals street, C.5
M'Ewan, George, 5 Washington st.
M'Kean & Buchanan, 405 Gallowgate
M'Martin, Wm. & Co., 29 Dalmarnock road, S.E. Phone Bridgeton, 661
Mathie, Angus, & Sons, 16 Lambhill st.
Pearson & Russell, 50 Wellington st., C.2

HEALTH FOOD SPECIALISTS

ORZONE (SCOTLAND), LTD., 70 and 72 St Vincent street; qualified medical herbalists and health food specialists. Phone Central, 5934

HEATING ENGINEERS

See Engineers (Heating and Ventilating).

HEEL AND TOE PLATE MANUFACTURERS

Moffat Bros., 1042 London rd.

HEMMERS AND STITCHERS

Walker, William, & Co. (Packers), Ltd., 16 Houldsworth street, C. 3

HERBALISTS

Botanic Medical Hall, 6 Hampden drive (near Q.P. Football Grounds); B.M.H. Photo Service; expert work, cheapest in town; snaps, 1s 3d.; 3 postcard enlargements, 6d.
Cruickshanks, Jas., 39 Possil road, C. 4; herbal and photographic stores
Culpepper House, 279 Sauchiehall st., C.2
Dale's Botanic Medical Hall, Ltd., 55 Queen street. Phone Central, 5919
Ferguson's Botanic Medical Hall, 174 Allison street, S. 2
Morrison, John A., 157 Renfield st.
Muir, W., 128 Gt. Western rd., C.4
ORZONE (SCOTLAND), LTD., 70 and 72 St Vincent street; qualified medical herbalists and health food specialists. Phone Central, 5934
Ruff, G., 289 London rd., S.E.
Semple, J., 95 Castle st., C.4
Shedden's Botanic Medical Hall, 152 London road, C. 1
Whiteside, J. & T., 122 Renfrew st.
Whiteside, J. K., 317 Paisley road

HERRING CURERS

Spring, George, Ltd., 60 Clyde street. Tel. add. "Smoking, Glasgow." Phone Bell, 2189; South, 0109

HIDE, SKIN, AND TALLOW BROKERS

Bell & Co., 45 M'Farlane street and 332 and 334 Bell street. Phone Bell, 2572
M'Queen, Robert, & Co., 249 Howard st. Tel. address, "Flayed, Glasgow." Phone Bell, 1663

M'Queen, T., & Sons, Ltd., 17 Greendyke street, C.1
Ramsey, R., & Co., Ltd., 33 Greendyke street
Victoria Hide & Skin Market, 15 Commerce street, C.1

HIGHLAND DRESS OUTFITTERS

Bayne, H., 15 Cochrane st., C.1
Burnet, Tom S., 177A Duke st., E. 1. Phone Bridgeton, 3055
Dunlop, T., 5 Oswald st.
Gordon & Sons, Ltd., 100 Cowcaddens street, C.2
Henderson, P., Ltd., 24 Renfrew st., C.2
Lawrie, R. G., Ltd., 38 Renfield st.

HINGE MAKERS

See Lock, &c., Makers.

HOG SALESMEN

Duncanson, R., 64 Bellgrove street, E. 1

HOIST MANUFACTURERS

See Lift, &c., Manufacturers.

HOME BAKERIES

Bryceland, W., 337 Langside road, Crosshill, S.2
MacDiarmid, C., 216 Kilmarnock road, Shawlands, S. 1
Muir, Miss, 2 Battlefield gardens

HOMES

LITTLE SISTERS OF THE POOR OF ST JOSEPH'S HOME FOR THE AGED, 180 Garngad hill; home for the aged poor of all demoninations, under the care of the Little Sisters. Lady Superior, Anne de St Margaret
Night Asylum for the Houseless, 73 North Frederick street, C.1

HONE MANUFACTURERS

Donald & M'Pherson, 107 Cambridge street
Water of Ayr and Tam o' Shanter Hone Works, Ltd., 105 Cambridge street

HOOP MERCHANTS

See Coopers

HORSE AND CATTLE SLAUGHTERERS

Hodgkinson, Ltd., 264 Pinkston road, C.4

HORSE SHOE PAD MANUFACTURERS

Miller & Taylor, Croft street, Camlachie
Reid, A., & Co., 10 Coburg st., C. 5

HOSIERS AND GLOVERS

See also Hatters.

Ainslie, T. B., 118 and 120 Great Western road, C. 4
Baikie & Hogg, Ltd., 11 St Vincent pl.
Bennett, J. W., Ltd., 108 Queen st.
Bethune, E., 618 Alexandra parade
Buchan, Robert, 877 Govan rd., Govan
Burnett, A., 112 Craigton rd., S.W.1
Carswell, A. A., 25 Renfield st.
Clark, E., 74 Bedford st.
Coleman & Fulton, 115 Parliamentary road
Connell & Son, 100 Renfield st., C.2
Cruickshank & White, 71 Sauchiehall street
Etam, Ltd., 153 Argyle street, C. 2. Phone Central, 5479
Fleming, Reid, & Co., Ltd., 673 Argyle street
Foster, Andrew, 286 Dumbarton road, W. 1. Phone Western, 1624
Fraser, A. M., 200 Argyle st.
Geddes, J. C., Ltd., 729 Gallowgate, S.E. Phone Bridgeton, 543
Glasgow & Belfast Linen Co., Ltd., 240 Argyle street, C.2
Harris, D. M., 3 Bell st., C.1
Hope Bros., Ltd., 90 Buchanan st.
Jaeger House, 16 Buchanan st.
Kay, Thomas, 347 Paisley rd., west
M'Candlish, W. K., 1139 Pollokshaws road
M'Fadden, S., 2 Westmuir st., Parkhead
M'Queen & Co., 142 Queen st., C.1
Millington, F. W., Ltd., 3 Miller st
Murray, Geo. A., 467 and 469 Cathcart road, Govanhill
Ormond, James, 42 Candleriggs
Paisley's, Ltd., 82 Jamaica st.
Paterson, J. T., 559 Sauchiehall st.
Provan, Alexander, 96 Argyle st.
Reed, A., Ltd., 58 Gordon st., C.1
Reid, M. W., 79 Renfield st.
Riley, A., & Co., 85 St Vincent st.
Ross, A., 844 Argyle st.
Sinclair & Thomson, 27 Drury st., C.2
Smellie, S., 336B Duke st.
Smith, J., & Co. (Wools), Ltd., 219 Sauchiehall street
Stewart, Thomas, 54 Bridge st.
Syme, A. C., 145 Maryhill road
Thomson, Jas., 724 Dumbarton road, Partick
Thomson, W. L., 25 Union st.
Welsh, A., 7 Sauchiehall st., C.2

HOSIERY MANUFACTURERS

Bellgrove Mfg. Co., 11 Graham sq., E.1
Blake & Co., 142 W. Nile st., C.1
Brettle & Co., Ltd., 60 St Enoch sq., C.1
Cameron, Donald, 30 Gordon street; also warehouseman. Tel. add. "Latest, Glasgow." Phone Central, 4847
Cameron, J., 46 Cunningham st.
Carlton Hosiery Co., 18A Cook st.
Carrick & Son, 56 Miller st.
Cassells, J. & J., 160 Cowcaddens st.
Clark, J., & Co., Alexandra par., E.1
Clydesdale Knitwear Co., 177 Fielden street, S.E.
Corah & Sons, Ltd., 25 Jamaica st., C.1
Downing, T. H., & Co., Ltd., 64 Queen street, C.1
Fleming, Reid, & Co., Ltd., 315 Sauchiehall street
Fraser Knitwear Co., 210 Ballater street, C.5
Glasgow Manufacturing Co., 23 Silvergrove street
Glenlyon Hosiery Manufacturing Co., 120½ Broomielaw
Glenrosa Hosiery Co., Ltd., 49 Queen street, C.1
Gowans & Co., Ltd. (Merchants), 111 Union street
Grange Knitwear Co., 30 Bain st., S.E.
Grimmond, Ltd., 409 Mathieson st.
Harrington, J. P. Ltd., 3A Hanover street, C. 1
Henderson, Finlay, & Co., 84 Wilson street, C.1
Hill, A., & Co., Ltd., Princes sq., C. 1. Phone Central, 4173
"Holyrood" Knitwear (Murdoch & Co.), 71-73 Mitchell street, C. 1; ladies' knitted outerwear and sportswear. Phone City, 6941 and 6942
Hosiery Manufacturing Co., Ltd., 7 Shaftesbury street
Kerr, R. H., & Co., Ltd., 95 Rimsdale street
Keystone Knitting Mills, Ltd., 87 Union street, C.1
Kidmar Hosiery Co., 388 Swanston st., Bridgeton
Kilsyth Hosiery Co., Ltd., 17 Cochrane street, C.1
Kingston Knitwear Co. (Proprietor, G. Wilding), 60 Kingston st., C. 5; children's knitwear specialists. Phone South, 2335
M'Alpine Mfg. Co., 78 M'Alpine st., C.2
M'Ausland & Co., 360 Abercromby st., S.E.
M'Callum & Craigie, Ltd., 57 Wellshot road, Shettleston
M'Clure & M'Intosh, Ltd., 183 Rutherglen road, C.5
M'Dougal & Co., Ltd., 62 Buchanan street
M'Fadyen, A., Mayorlyn Hosiery Works, Newlands, S.3
Mackinnon & Co., 16 Montrose st., C.1
M'Lean Hosiery Mfg. Co., Ltd., 48 King street, C.1
Millar & Co., 192 Oxford st., C.5
Neill & Co., 64 Oswald st., C.1
Noble & Co., 139 Reid st., S.E.
Riddell & Co., 30 Bell st.
Scott, T. & A., Carlton place
Scottish Hosiery Co., Ltd., 177 Reid street, S.E.

Hosiery Manufrs.—contd.

Scottish Knitwear Mfg. Co., Ltd., 4 New wynd, C.1
Wolsey, Ltd., 49 Queen st., C.1
"Yarnkraft," 39 Shawbridge street, Pollokshaws, S.3

HOTELS

Those marked (B) are Temperance.

Aberholme Hotel, 1 Kelvin dr., N.W.
Adelphi Hotel, corner of Union street and Argyle street; most modern hotel in city; telephone and h. & c. water in all rooms; restaurant open to non-residents. Tel. add. "Unafraid, Glasgow." Phone Central, 4161, 4162, 4163, 4164, and 4165
Albany Hotel, 28 Woodside pl., C.3
Bailey's Tourists' Hotel, 174 Great Western road, C. 4; private hotel; bed and breakfast, 6s. 6d.; comfort guaranteed; garage; trams and buses. Phone Douglas, 1125.
Bain's Hotel, 28 India street, C. 2; main door; apartments, board residence or bed and breakfast; special terms weekly. Phone Central, 3408
Bath Hotel, 152 Bath street, C. 2. The most comfortable first-class hotel in Glasgow
Belhaven, 23 Belhaven ter., Kelvinside
Beresford, 460 Sauchiehall st., C.2
Blythswood, 320 Argyle st.
Bon Accord, 7 Park terrace, C.3
Bowmont, 15 Bowmont gdns., Kelvinside, W.2
(B) Bradford Temperance, 44 Howard street
Buckingham Private Hotel, 26 Buckingham terrace, W. 2; Botanic gardens. James Gould, proprietor. Phone Western, 3529
(B) Caledonian, 11 Cowcaddens st., C.2
(B) Carmichael's Hotel, 245 North street, Charing Cross. Phone Douglas, 4557
(B) Cavendish Hotel, 1 Devonshire gardens, Gt. Western road, W.2
Cattle Market Hotel, Graham square
Cecil Hotel, 12 Cecil st., W.2
Central Station, Gordon st.
(B) "Clydeview," 8 Clydeview, Partick, west. Mrs Mainwaring, proprietrix. Phone Western, 4953
Craigie Hotel, 282 Bath st.
Dallas Hotel, Melrose st., C. 4
(B) Douglas Hotel, Ltd., 193 Bath street, C. 2. Phone Douglas, 2266
(B) Duncan's, 59 Union st.
Dunelis, 76 Queen's drive, S.2
Elmbank, 37 Elmbank crescent; h. and c. water in bedrooms. Phone Central, 4858
Elray Hotel, 25 India street, C. 2. Proprietresses, Mrs E. Pattison and E. Dobbie. Phone Central, 8344
Fitzroy Hotel, 1 Fitzroy place, C. 3
Geneen's Kosher, 20 Abbotsford pl., C.5
George Hotel, 235 Buchanan st., C.1
Glen-Blair Hotel, 12 Hyndland road, W.2
Glenshiel Hotel, 1 Lynedoch pl., C. 3. Phone Douglas, 6228
(B) Graham's Temperance Hotel, 75 Jamaica street, C. 1; family and commercial; convenient to train, bus, and steamer; bed and breakfast, 5s. 6d.; special terms weekends and longer periods. P. C. Cairns, proprietor
Grand Hotel, Charing Cross
Granville, 14 Belhaven ter., W.2
Great Eastern Hotel, 100 Duke street, C. 4. Phone Bell, 1904
Great Western, 11 Botanic cres., N.W.
Green's Hotel, 22 Woodlands terrace, C.2
Grosvenor Hotel, Botanic Gardens, Great Western road; all modern conveniences; running water in every bedroom; passenger lift; under personal supervision. Phone Western, 4618 and Western, 2796
Hulley's Hotel, 54 Berkeley st.
Huntly Private, 33 Huntly gdns., W.2
Imperial Hotel, 244 Buchanan st., C.1
(B) Ivanhoe Hotel, 185 Buchanan st., C.1
Kelvin Hotel, Kelvin drive, N.W. Phone Maryhill, 932.
Kelvingate Private Hotel, 5 Parkgrove terrace, C. 3. Edward A. Owens, proprietor. Phone Western, 4750
Kenilworth Hotel, 5 Queen st., C. 1 (Argyle Street corner); fully licensed; 5 mins. from the three principal stations; h. and c. water in bedrooms; elevator. Tel. add. "Kenotel, Glasgow." Phone Central, 5151
Kirklee, 19 Belhaven ter., Kelvinside, W.2
Lynedoch Hotel, Lynedoch crescent, C. 3; A.A. appointed. Miss Walker, proprietress. Phone Douglas, 1131
Mackay's, 34 Glassford st.
Macleod's Private Hotel, 39 Hope street. Phone Central, 2008
Macvean's Hotel, 243 Bath st. Phone Douglas, 4476
Madden's Commercial Hotel, 499 Sauchiehall st. Phone Douglas, 3971
Madeira, 3 Fitzroy place, C.3
Melrose, Melrose st., C.4
More's Private Hotel, 16 India st.
Morrison's Private, 20 Huntly gardens W.2
Morrison's Private, 251 Bath street, C. 2. Phone No. Douglas, 1711
North British Station Hotel, George sq
Park, 4 Park gardens, C.3
Parkgate Hotel, Park gate, C. 3
Pioneer Commercial Hotel, 256 Bath street. Phone Douglas, 4365
Queen's Hotel, 2 Queen's gardens, Dowanhill, W. 2. Phone Western, 1654
Queen's Court, Royal crescent, C.3
Regent Hotel, 222 W. Regent st., C2
Ritchie's Private Hotel, 206 West Regent street, C. 2. Phone Douglas, 5242
Roberts Commercial, 225 Bath st., C.2
Royal Hotel, 106 Sauchiehall st.
St Enoch's Station Hotel, 5 St Enoch's square
St Martin's Private Hotel, 2 Crown circus, W. 2. Mrs D. C. Wiseman, proprietrix. Phone Western, 5709
Sherbrooke Hotel, Sherbrooke avenue, S. 1; private. Phone Ibrox, 1321
Westbourne Private, 39 Hyndland road, W. 2. Phone Western, 5020
Windsor House Private, 16 Queen's crescent, C.4
Windsor Private Hotel, 8 Kirklee terrace (formerly High Windsor terrace), Kelvinside, W. 2. Phone Western, 745.
Woodland's Gate Private Hotel, 11 Lynedoch place, C.3
Woodside Hotel, 18 Woodside terrace, C. 3. Phone Douglas, 1534

HOT-WATER PIPE MANUFACTURERS

King, David, & Sons, Ltd., Keppoch Iron Works, Possilpark, N. Tel. add. "King, Glasgow." Phone Possil, 8286

HOUSE FACTORS

Marked (A) are Property Agents

Marked (B) are Members of the Property Owners' and Factors' Association.

(B) Allan, N., 96 Buchanan st., C.1
(B) Anderson & Macfarlane, 102 Bath street, C.2
(B) Anderson, R., 39 Bath st.
(B) Anderson, W., 108 W. Regent st.
(AB) Andrews, W., 59 Bath st., C.2
(B) Bain, J., 76 Eaglesham st.
(B) Begg, Thomas, 12 Bellgrove st.
(B) Bissett & Smith, 96 Renfield st., C.2
(B) Black, Son, & Todd, 114 South Portland street
Boyd, Adam, 35 Douglas st.
(B) Boyle & Son, 160 Bath st.
(AB) Brown, A., & Sons, 65 Bath st.
(B) Brown, D., & Son, 569 London road
(AB) Bruce, W. Redpath, & Miller, 59 Bath street
(B) Buchanan, W., & Son, 94 So. Portland street, C.5
(AB) Caldwell & Ireland, 179 Duke st.
(B) Cameron, Nicol, & Son, 140 West George street
Campbell & Allan, 628 Govan road, S.W.1
(B) Campbell, James M., & M'Lean, 143 West Regent st., C. 2. Phone Douglas, 0356
(B) Chalmers, M., & Son, 29 Steven st.
(AB) Cherry, W., 102 Bath st.
(A) Clark, A., Cockburn bldgs., 141 Bath street
(B) Clark, A. & W., 4 Fortrose street, Partick, W.1
Clarke, C., 577 Dalmarnock road
Crawford & Neil, 410 Crown st.
(AB) Crawford, Robert, & Son, 58 Bath street, C. 2. Phone No. Douglas, 2207

(B) **Cuthbert, A. D., 6 Gardner street, Partick, W. 1**
(B) Dansken & Fletcher, 938 Springfield road
(B) Dick & Smith, 638 Eglinton st.
(B) Donald & Son, 255 St Vincent st., C.2
(B) Donaldson, P., 117 Abercromby street, S.E.
Duncan, Robert, 93 Hope st.
(AB) Eadie, D., 104 W. George st., C.2
(B) **Edgar, Peter, 114 West Nile st**
(AB) Fairlie, A. M., & M'Gill, 134 Bothwell street, C.2
(AB) **Faulds, W. C., 367 London road, S.E.; also property and insurance agent. Phone Bridgeton, 2771 and 2772**
Findlay, J., 29 Waterloo st., C.2
(AB) Fingland & Mitchell, 645 Govan road, Govan
(AB) Fletcher, D. C., & Co., 185 Byres road
(B) **Forsyth, J. B. & G., 108 West Regent street**
(A) Fraser, Wm., 209 St Vincent st.
(B) Gibbon, J., 65 Jamaica st.
(B) Goodwin, John, 173 George st.
(AB) **Gilmour, M., & Son, 40 Carlton place, C. 5; also property valuators and insurance agents. Phone South, 2568 and 2569**
(B) Gossman & Smith, 58 West Regent street
(B) Graham, D. & T., 180 Hope st., C.2
(AB) Grant & Wilson, 34 Bridgeton Cross
(AB) Grant, J., 261 W. George st.
(B) Hacking & Paterson, 183 West George street, C.2
Hay, R. & J., 205 Hope st., C.2
(B) **Henderson, John, & Son, 27 Jamaica street, C. 1. Phone Central, 0315 and 0316**
(AB) Hendry & Steel, 502 St Vincent street, C.3
(B) Howie & Son, 3 Cowlairs road, Springburn, N.
Kain, A., 382 Crown st., C.5
(AB) **Kirkland, A., 47 Oswald st**
(B) **Laing, John, & Son, 20 Bridge street. Phone South, 2551 and 2552**
Lawson, R. & W., 195 Bath st., C.2
(B) **Lightbody, W., 90 Maitland street, Cowcaddens**
(B) Livingston & Nicol, 35 So. Portland street, C.5
(AB) Lochhead, J., 12 Waterloo st.
Logan, MacCormack, & Brown, 95 Bath street
(B) Logan, W., & Son, 95 Bath st.
(A) **Lorimer & Gillespie, 20 Dixon street, C. 1. Phone Central, 9160**
(B) M'Callum, R., & Son, 69 Union street
(B) **Macfie & Son, 342 Crown street, South Side. Phone South, 1091 and 1092**
M'Glashan, J., 27 Hope st.
(B) Macindoe & Lauder, 106 Bath st., C.2
(AB) **Mackellar & Mackechnie, 45 West Nile street. Phone Central, 9106**
(B) M'Kinlay, J., 52 St Enoch square
(B) Mackinnon & Browning, 123 Hope street, C.2
(B) Mackintosh & Paterson, 376 St Vincent street
(B) **M'Lean & Lindsay, 591 Dumbarton road, Partick**
(B) **M'Lean, G. & R., 167 Ballater street, South Side. Phone No. South, 0594**
(B) M'Meeken, J., 57 Bath st., C.2
(C) M'Michael, Miller, & Macrae, 96 Buchanan street, C.1
(AB) M'Millan's Heritable Properties (1929), Ltd., 106 Inglefield street, Govanhill, S.2
(AB) M'Nicol & Ross, 79 Robertson st., C.2
(B) M'Omish, A., 166 St Vincent st.
(B) M'Qneen, G., 4 Bath st.
(AB) Madden & MacQuarrie, 83 Carlton place, C.5
(AB) Martin, A., & Son, 241 West George street, C.2
(B) **Marr, John, & Sons (Partners, John Marr, C.A., and John A. Marr, C.A.), 926 Govan road, Govan, S.W. 1 (Phone Govan, 2); and at 9 Paisley road, west, Toll, S.W.1 (Phone South, 1739); also property valuators, insurance agents, and chartered accountants**
(B) Meikle, S. C., 217 Buchanan st.
(B) Menzies & Son, 211 Hope st.
(AB) Metcalfe, W., & Sons, 140 London road, C.1
(A) Miller, J., 754 Gallowgate, S.E.
(AB) Mitchell, A., & Son, 573 Scotland street, S.1
(B) Morgan, J. L., & Son, 144 James street, Bridgeton, S.E.
(AB) Morton, A. F., & Son, 3 Blenheim street, Springburn
(AB) **Munro, D., & Son, 39 Hope st., C.2. Phone Central, 4498**
(B) Murdoch, J. M., 57 Oswald st.
(B) Murray & Muir, 135 St Vincent street, C.2
(B) **Neill, James K., & Co., 87 Union street, C. 1 (Phone Central, 8547 and 8548); Branch, 43 Crow road, Partick (Phone Western, 2974); also insurance agents**
(A) Neilson, C., 150 Hope st., C.2
(AB) Nicholson, D., & Co., 138 West Regent street, C.2
(A) Nicholson, D., 678 Govan rd., Govan
(AB) Paterson, James, & Co., 65 West Regent street
(AB) Paton, R. D., 121 W. Regent st.
(AB) Primrose, A. Graham, & Todd, 20 Gordon street
Reid, A. R., 65 Bath st.
Reid, H., & Son, 775 Shettleston road, Shettleston
(B) Reid & Pollock, 114 West Nile st., C.1
(AB) Robb & Son, 46 Carlton pl., S.S.
Robertson & Son, 521 Gallowgate, S.E.
(AB) **Rodger (Amery) & Co., 112 Bath street, C. 2; also incorporated surveyors and valuators. Phone Douglas, 4137 and 4138 (2 lines)**
(AB) Robertson, MacLean, & Co., 6 India street, C.2
(AB) **Ross, T., & Liddell, 5 Dixon st.**
(B) Sandford, J., junr., & Son, 27 Hope street
Scott & Co., 87 Union st.
(A) Simpson & Son, 132 W. Regent street, C.2
(AB) **Sharp & Fairlie, 172 Buchanan street, C. 1; also property valuators. Phone No. Douglas, 6521 (2 lines)**
(B) Sinclair, A., 12 Renfield st.
(B) Sloan & Fulton, 4 Frederick lane
(B) Smith & Kay, 48 W. George st., C.2
(B) **Smith, J. H., & Son, 8 Peel street, Partick, W. 1. Phone Western, 2680**
Smith, T., 25 Nicholson st., C.5
(B) Spiers & Knox, 3 Royal Exchange square
(B) Stevenson, Lauder, & Gilchrist, 108 West Regent street
(AB) Stevenson & Son, 55 Wt. Regent street, C.2
(AB) **Stewart, Archibald, & Son, 6 Fortrose street, Partick; 13 Golspie street, Govan; and 104 Dumbarton road, Clydebank. Phone Western, 441 and 442; Govan, 1963; and Clydebank, 1050**
(AB) **Stewart, A., jun., 40 Carlton place, C. 5; also property agent. Phone South, 0066**
Stewart, A. & A., 164 Bath st., C.2
(B) Stewart & Brand, 59 Bath st.
(B) **Stewart & Brown, 101 West Nile street**
(B) **Stewart, Jas., & Sons, 228 Cambridge street**
Stewart, T., & Co., 178 Aikenhead rd. S.2
(B) Stewart, Wm. S., & Son, 179 Eglinton street
(B) Stobbs, Thomas, & Sons, 70 South Portland street
(AB) **Stobo, Robert, & Bathgate, 26 Bellgrove street, E. 1. Phone Bridgeton, 1714**
(AB) **Sutherland, W. H., 205 Hope street, C. 2. Phone Douglas, 0253 (2 lines)**
(B) Templeton, J., jun., 95 Bath st.
Thomson & Co., 1009 London rd., S.E
(B) Todd, A., 2 Douglas gardens, Clarkston
Toner & Son, 41 Abercromby street, Calton
(B) Turnbull, Parnie, & Adam, 211 Hope street
(AB) Turner, J. G. & R., 90 South Portland street
(A) Ure & Co., 22A West Nile st., C.1
(AB) Waddell, A. & R., 205 Hope st., C.2
(B) **Walker, D. & T. M., 180 Hope street, C. 2. Phone Douglas, 2131**
(AB) Watson, D., 455 Paisley road
Williamson, R., 203 Hope st., C.2
(B) Wills, J., 15 Bellgrove st., E.1
(AB) **Wilson, J., & Son, 777 Govan road, Govan, S.W. 1. Phone Govan, 1880**
(AB) **Wilson, James & James M., 132 West Regent street, C. 2 (Phone Douglas, 1584 (2 lines); residence, Windyknowes, Eaglesham road, Newton Mearns (Phone Newton Mearns, 2402)**
(AB) Wilson, R. B., & Co., 68 Bath st.
Young, R. S., 65 Eglinton st.
(B) Young, W., & Son, 11 Westmuir street, Parkhead

HOUSE FURNISHERS

See also Furniture Dealers.

Art Fabrics, Ltd., 373 Sauchiehall st.
Barr's, 134 Cowcaddens
Benzie & Co., 323 Dumbarton rd., W.1
Bernard, A., 175 Cambridge st., C.3
Bow's Emporium, Ltd., 65 High st.
Bruce Bros., Ltd., 54 High st., C.1

House Furnishers—contd.

Conway & Co., 185½ High st., C.1
Cook & Sons, Ltd., 84 Sauchiehall street, C.2
Cook, J., 473 Crown st., C.5
Dalzell & Co., Ltd., 198 Pitt st., C.2
Dunsdale Bros., Ltd., 11 Dalmarnock road, S.E.
Elder, D., Ltd., 42 St George's rd., C.3
Fisher, J., & Son, Ltd., 36 London rd.
Fraser, Sons, & Co., Ltd., 12 Buchanan street
Fryer, A., 108 Saltmarket, C.1
Galloway & Lee, 335 Sauchiehall street, C. 1. Phone Douglas, 5141
Gardner, A., & Son, Ltd., 36 Jamaica street, C. 1. Phone Central, 0826, 0827, and 0828
Gershon, S., 260 Calder street
Gilbride, P., & Co., 120 Gorbals st., C.5
Gilfillan, J. D., 63 Paisley road, west
Gow & Sons, 11 Hope st.
Grant & Co., 10 Jamaica st., C.1
Guthrie, J. & W., & Andrew Wells, Ltd., 237 West George st., C.2
Hart, G., 1339 Gallowgate, E.1
Household Supplies Co., Ltd., 5 Trongate, C.1
Jay's Furnishing Stores, 19 Sauchiehall street, C.2
M'Connell, A., & Co., 91 Cowcaddens
M'Nicol's Stores, 469 Maryhill road
Muir Simpsons, Ltd., 309 to 313 Sauchiehall street, C. 2. Tel. add. "Interiors, Glasgow." Phone Douglas, 0755, 0756, and 0757 (3 lines) with departmental extensions
Naddell & Co., 17 High st., C.1
Rait, A., 40 St Enoch sq., C.1
Robertson's, 216 Parliamentary road, C.4
Roche, William C., 25 Maxwell road, S. 1. Phone Pollok, 2887
Smart Bros., Ltd., 40 to 48 Union street, C. 1. Phone Central, 0497 and 0498 (2 lines)
Speed & Son, 36 Gibson st., W.2
Stewart, A., & Co., 11 Bothwell st., C.2
Stewart, Ltd., 66 St Vincent st., C.2
Stuart & Stuart, Ltd., 65 St George's road, C.2
Thomson, W., 53 Bardonald dr., W.2
Whytock & Reid, 15 Newton pl., C.3
Wilson, J., 1622 Gt. Western rd., W.3
Woodhouse, J., & Son, 28 Renfield st.
Wylie & Lochhead, Ltd., 45 Buchanan street, C. 1. Tel. add. "Wylie, Glasgow." Phone Central, 3880-3889
Young, J., & Co., 10 Ingram st.

HYDRAULIC ENGINEERS

See Engineers (Hydraulic).

ICE-CREAM DEALERS

See also Confectioners.

Crolla, D., 28 M'Neil st., S.S.
D'Annunzia, F., 223 High st.
De Marco & Sons, Central Café, 339 Dumbarton road, W. 1
De Simone, A., 45 Hyndland st. and 26 Merkland st. Phone Western, 968
Pacitti, A., 146 George st., C.1
Pacitti, D., 288 Nuneaton st., Bridgeton
Poplin Cafe, 112 Poplin st., Bridgeton
Sambucci, A., 265 Parliamentary road

ICE MERCHANTS

See also Cold Stores.

M'Lachlan & Co., Ltd., 100 Logan st., C.5
Sawers, Ltd., Rutherford lane

IMPORTERS

Agnew, F., Ltd., 50 Wellington st., C.2
Angus Bros., 73 Robertson st., C.2
British Import and Export Co., 145 Queen street, C.1
British Merchants Incorporated, Ltd., 62 Robertson street, C. 2. Phone Central, 2054
Burns, W., Ltd., 38 W. Campbell st., C.2
Butler & Son, 18 Steel st., C.1
Cochran, R. & A., & Co., 87 M'Alpine street
Hay, Ltd., 90 Mitchell st., C.1
Hayes, M'Queen, & Co., 74 York st.
Hill, R. Wylie, & Co., Ltd., 20 Buchanan street
Hood, Ltd., 20 Millar st., C.1
Knoblauch, Sons, & Co., Ltd., 13 Bath street
M'Creadie & Co., Ltd., 150 Ingram street, C.1
Mayer, W. H., & Co., Ltd., 88 St Vincent street
Maxwell & Maxwell, 24 St Enoch sq., C.1
Oswald, A., & Co., 20 Blythswood st., C.2
Thomson, W., & Bros., Ltd., 10 Peebles street, C.5
Woolfson, Ltd., 165 Trongate, C.1

INCANDESCENT LIGHT AND FITTINGS

Mackay, W., 75 James Watt st., C.2
Moffat, J., & Co., 42 Gorbals st., C.5
Terry, G., & Co., Ltd., 53 Candleriggs, C.1
Veritas Light Co., 254 Clyde st.
Wood, E. A., 77 Gallowgate, C.1

INCOME TAX AGENTS

Bannerman, G., 180 Hope st., C.2
British Income Tax Advisory Association, Ltd., 30 Gordon street, C. 1. Frank G. Brunton, secretary. See advt.
Douglas, J. L., 140 W. George st.
Foster, T., 47 Oswald st., C.1
Foulis, T., 53 Waterloo st.

WM. MILLER, M.A., LL.B., F.I.P.A.,

Ex-Senior Inspector of Taxes,

DIRECTOR OF TAX-PAYERS' AGENCY,

54 GORDON STREET, C. 1

Phone Central, 7341.

INDUSTRIAL ESTATES

Scottish Industrial Estates, Ltd., Estate Office, Hillington, S.W. 2; Factory Sites at Hillington, Carfin, Larkhall, and Chapelhall

INK MANUFACTURERS

See also Printers' Ink Makers.

Cooper, Dennison & Walkden, Ltd., 9 Bath street, C.2
Corbet, D., 109 John street, C. 1. Phone Bell, 2035

INSPECTING ENGINEERS

See Engineers (Inspecting).

INSURANCE AGENTS

Brown, A. K., & Sons, 180 W. George street, C.2
Dickson, A., 140 W. George st., C.2
Lammie, G., & Son, 163 West George street
M'Clelland, Ker, & Co., C.A., 120 St Vincent street. Tel. add. "Canada." Phone Central, 7385 (3 lines)
M'Gavin, J., 11 Royal Exchange sq., C.1
M'Lean, G. & R., 167 Ballater street, C. 5; and house factors. Phone South, 0594
Marshall, R., 305½ St Vincent st.
Neilson, C., 150 Hope st.
Robertson & Sons, 55 W. Regent st.
Smith, H. W., 5 Belmont st., Hillhead
Vickerman, F., 45 West End Park st.
Wilson, James & James M., 132 West Regent street, C. 2 (Phone Douglas, 1584 (2 lines); residence, Windyknowes, Eaglesham road, Newton Mearns (Phone Newton Mearns, 2402)
Wingate & Johnston, Ltd., 52 Buchanan street

INSURANCE BROKERS

Those marked (A) are Members of the Association of Underwriters; and those marked (B) are Members of the Corporation of Insurance Brokers and Agents.

Association of Underwriters, Royal Exchange. A. G. Wood, secretary
(A) Aitken, Lilburn, & Co., 30 Buchanan street
Anderson, W. D., 220 W. Regent st.
(A) Baird, H., Royal Exchange bldgs.
Barclay Bros., 68 Gordon st.
(A) Bennett, Browne, & Co., Royal Exchange buildings

Black, J. B., 61 Hillhead st., W.2
(A) Blair & Co., Ltd., 45 Union st., C.1
Bodie & Co., 124 St Vincent st., C.2
(A) Brown, A. Scott, & Co., 19 St Vincent place, C.1
Brown, J., & Partners, Ltd., 142 Queen street, C.1
(A) Chamberlain, Crosbie, & Co., Royal Exchange buildings, C. 1
(A) Colvil, Anderson, Richard Gibson & Co., Royal Exchange buildings. Tel. add. "Colderson, Glasgow." Phone Central, 5411 (2 lines)
(A) Cuthbert, Service, & Jackson, Royal Exchange bldgs., C.1
Dawson Bros. & Rowan, Ltd., 105 West George street, C.2
Dunlop, A., Ltd., 128 Hope st., C.2
Dykes, J., Douty & Co., Ltd., 45 West Nile street, C.1
(A) Euing, W., & Co., Royal Exchange buildings
Foote, A. & G., 19 Waterloo st., C.2
Forsyth & Co., 144 St Vincent st., C.2
(B) Frew, J. D., & Co., 200 St Vincent street, C. 2; incorporated brokers. Phone Central, 0786 and 0787
Gordon, J., & Co., 23 Royal Exchange square, C.1
Gray, W., & Co., 144 St Vincent st.
Grieve, M'Culloch, & M'Gregor, 93 Hope street, C.2
Hamilton, Dundas, & Co., 7 Royal Bank place
Hay, A. P., 261 West George st.
(B) Hewit, W., & Co., Ltd., 144 St Vincent street, C.2
Keir, Wm. Bloomer, & Co., 173 St Vincent street, C.2. Phone Central, 2747
Lamont, Millen, & Reid, Ltd., 66 Queen street, C.1
(A) Lamont, Nisbett, & Co., 7 Royal Bank place, C.1
(A) Law, Thos., & Co., Bank of Scotland chambers, 20 Renfield street. Tel. add. "Law, Glasgow." Phone Central, 8163 (3 lines)
Logan, D. S., 116 Hope st., C.2
Macalester, James M., & Alison, 136 West George street
M'Clelland, Ker, & Co., C.A., 120 St Vincent street, C. 2
M'Coll & Sons, 115 Renfield st., C.2
(A) M'Farlane, J. R., & Son, Royal Exchange buildings
(B) MacGregor, R., 95 Bath st., C.2
Macinnes, W., & Co., Ltd., 24 Cecil street, Hillhead
Mackellar & Mackenzie, 45 West Nile street. Phone No. Central, 9106
M'Nab, R., Ltd., 65 West Regent st., C.2
Macquaker & Duncanson, 136 Wellington street
(A) M'Whirter, M'Callum, & Co., 125 Buchanan street, C.1
(B) Mann, Ballantyne, & Co., 183 West George street
(A) Martin, W., & Co., 7 Royal Bank place, C.1
(B) Miller, G. & J., Ltd., 141 St Vincent street
(B) Munn, Macgregor, & Partners, Ltd., 86 St Vincent st., C. 2; incorporated brokers. Phone Central, 2671 and 2672
Murray-Dalziel, Ltd., 44 West George street, C.2
(B) Norrie, C., & Co., 141 St Vincent street
(B) Peacock, Robertson, & Co., Ltd., 111 Union street, C.1
Penney & Co., Ltd., 117 St Vincent street
Primrose, Campbell & Bird (Glasgow), Ltd., 96 West Regent street
(B) Robertson, R., & Co., 141 Bath st.
Rogers, W. L., 173 St Vincent st.
(A) Rose, Murison, & Thomson, 7 Royal Bank place
(A) Roxburgh, Colin Scott, & Co., Ltd., 69 Buchanan street
(B) Russell & Gillie, 200 St Vincent street, C.2
Russell, J., 79 West Regent st.
Scott, North, & Co., Ltd., 19 West George street, C.2
Scottish Ins. Brokers, 141 Bath st.
Seligmann, W., & Co., 86 St Vincent street, C. 2
Stenhouse, A. R., & Partners, 117 St Vincent street, C.2
Stewart, R., 166 Buchanan st.
Taylor, W. W., & Co., 61 Oswald street. Phone Central, 5835 and 5836
(A) Thomson, Dickie, & Co., 90 Mitchell street
(A) Thomson, Thomas, & Co., 8 Royal Exchange buildings
(B) Turner, J. E., & Copland, 101 St Vincent street
Waddell, Currie, & Co., 231 St Vincent street, C. 2
(B) Wilson, J., 24 George sq., C.2
Young & Co., 142 St Vincent st., C.2

INSURANCE COMPANIES

Abstainers' and General Insurance Co., Ltd., 79 West Regent street
Alliance Assur. Co., Ltd., 151 West George street, C.2
Atlantic Assur. Co., Ltd., 173 St Vincent street
Atlas Assurance Co., Ltd., 174 West George street
Bedford Gen. Ins. Co., Ltd., 45 Renfield street, C.2
Britannic Assur Co., Ltd., 269 Eglinton street, C.5
British and Foreign Marine Insurance Co., Ltd., 18 Royal Exchange sq.
British Crown (The) Assurance Corporation, Ltd., 131 St Vincent street, C. 2
British Engine, Boiler, & Electrical Ins. Co., Ltd., 98 W. George st.
British Gen. Ins. Co., Ltd., 145 St Vincent street, C.2
British Law Insurance Co., Ltd., 130 St Vincent st., C. 2. H. W. Winchester, district secretary. Tel. add. "Britlaw, Glasgow." Phone Central, 0062 and 0063
British Key and Property Registry, Ltd., 19 Newton place
British Life Office, Ltd., 7 West George street
British Oak Insurance Co., Ltd., 104 West George street, C. 2. Phone Douglas, 7793
Caledonian Insurance Co., 64 St Vincent street, C. 2
Canada Life Assurance Co., Ltd., Sun buildings, 121 West George st., C. 2. E. Hawkeswood, branch manager. Phone Central, 8167
Car and General Ins. Corp., Ltd., 185 St Vincent street
Century Insurance Co., Ltd., 1 Royal Exchange square
City of Glasgow Friendly Society, 200 Bath street, C.2
Clerical, Medical, and General Life Assurance Society, 179 West George street
Colonial Mutual Life Ass. Soc., Ltd., 276 St Vincent st., C.2
Commercial Union Assur. Co., Ltd., 145 St Vincent st., C.2
Confederation Life Association of Canada, 154 St Vincent street
Co-operative Ins. Soc., Ltd., 105 West George street, C.2
Cornhill Insurance Co., Ltd., 203 West George street, C. 2. W. C. L. Hood, Manager for Scotland. Phone Central, 9172 (4 lines)
County Fire Office, Ltd., 158 St Vincent street
Drapers' and General Ins. Co., Ltd., 140 West George street, C.2
Economic Ins. Co., Ltd., 124 St Vincent street, C.2
Edinburgh Assur. Co., Ltd., 145 St Vincent street, C.2
EAGLE STAR INSURANCE CO., LTD., 131 ST VINCENT ST., C2; Branch Manager, Alexander Young. Tel. add. "Eaglestaco, Glasgow." Phone Central, 2023 (5 lines)
Eagle Star Insurance Co., Ltd., Marine Underwriting Agency (Colvil, Anderson, Richard Gibson & Co.), Royal Exchange buildings. Tel. add. "Colderson, Glasgow." Phone Central, 5411 and 5412
Elders Insurance Co., Ltd. (of Liverpool), Royal Exchange buildings
Employers' Liability Assurance Corporation, Ltd., 170 West George st.
Employers' Mutual Ins. Assoc., Ltd., 124 St Vincent street
Equity and Law Life Assurance Society, 141 St Vincent st., C.2
Equitable Life Assurance Society of London, 193 St Vincent st., C.2
Essex & Suffolk Equitable Ins. Soc., Ltd., 174 West George st., C.2
Federated Employers' Ins. Assoc., Ltd., 58 Bath street, C.2
Fine Art and General Insurance Co. Ltd., 200 St Vincent street
General Accident, Fire, and Life Assur. Corp., Ltd., 141 West George street, C.2
General Life Assur. Co., 141 West George street, C.2
Gresham Insurance Societies, 132 West Regent street. Charles Williamson, Branch Manager for Scotland. Phone Douglas, 0822
Guarantee Society, Ltd., 141 St Vincent street
Guardian Assurance Co., Ltd., 187 West George street
Guardian Plate Glass Ins. Co., Ltd., 105 St Vincent street
Highlands & Islands Ins. Co., 200 St Vincent street
Legal Ins. Coo., Ltd., 7 Royal Bank place, C.1
Iron Trades Employers' Ins. Assoc., Ltd., 105 West George street
Law Accident Insurance Society, Ltd., 32 Royal Exchange square
Law Union and Rock Insurance Co., Ltd., 110 West George street

Insurance Companies—otd.

Legal & General Ass. Soc., Ltd., 127 St Vincent street, C.2
Legal Ins. Co., Ltd., 7 Royal Bank place, C.1
Licenses and General Insurance Co., Ltd., 221 West George st., C.2
Life Assoc. of Scotland, 41 St Vincent place, C.1
Liverpool and London and Globe Insurance Co., Ltd., 123 St Vincent st.
Liverpool Marine & General Ins. Co., Ltd., 1 Royal Exchange square
Liverpool Victoria Ins. Offices, 44 St Vincent place
Lloyds' Insurance (All Risks), 183 West George street
Lloyds' Motor Insurance, 183 West George street
Local Government Guarantee Society, Ltd., 105 West George st., C.2
London General Insurance Co., Ltd., 65 Renfield street
London and Lancashire Insurance Co., Ltd., 32 Royal Exchange square
London and Scottish Assurance Corporation, Ltd., 24 Drury street
London Guarantee and Accident Co., Ltd., 78 St Vincent st.
London Life Association, Ltd., 30 George square
London (The) Ass., 139 St Vincent st., C.2
Manufacturers' Life Ins. Co., 200 St Vincent st.
Marine and General Mutual Life Assurance Society, 24 St Vincent place
Marine Insurance Co. of London, Ltd., Royal Exchange buildings
Maritime Insurance Co., Ltd., Royal Exchange buildings
Midland Employers' Mutual Assur., Ltd., 138 West George st., C.2
Motor Traders' Guarantee Corp., Ltd., 141 West George st., C.2
Motor Union Insurance Co., Ltd., 247 West George st.
Municipal Mutual Ins., Ltd., 124 St Vincent street, C.2
Mutual Life & Citizens' Assur. Co., Ltd., 219 St Vincent street, C.2
Nation, Life & General Assur. Co., Ltd., 25 Wellington st., C.2
National Boiler and General Insurance Co., Ltd., 48 West Regent street
National Employers' Mutual General Assoc., Ltd., 109 Bath st., C.2
National Guarantee and Suretyship Association, Ltd., 86 St Vincent st.
National Mutual Life Asso. of Australasia, Ltd., 180 Hope st.
National Provident Institution for Mutual Life Assur., 163 West George street, C.2
National Provincial Ins. Co., Ltd., 91 West George st., C.2
National (The) Insurance Co. of Great Britain, Ltd., 145 St Vincent st.
New Zealand Insurance Co., Ltd., Royal Exchange buildings
North British and Mercantile Insurance Co., Ltd., 200 St Vincent street, C. 2. G. H. Aitken, local manager. Tel. add. "Norbrit, Glasgow." Phone No. 5273, Central (4 lines)
North of England Protecting and Indemnity Association, 94 Hope st.
Northern Assurance Co., Ltd., 90 St Vincent street
Norwich Union Life & Fire Ins. Societies, 125 St Vincent street
Ocean Accident and Guarantee Corporation, Ltd., Ocean chambers, 190 West George street
Ocean Marine Insurance Co., Ltd., of London, 200 St Vincent street, C.2
Palatine Ins. Co., Ltd., 145 St Vincent street, C.2
Pearl Assurance Co., Ltd., 982 Dumbarton road, Partick, W. 4. Phone Scotstoun, 2792
Pearl Ass. Co., Ltd., 45 Renfield st.
Phoenix Assurance Co., Ltd., 78 St Vincent street
Plate Glass Insurance Co., Ltd., 290 Renfrew street, Charing Cross
Port of Manchester Ins. Co., Ltd., 116 Hope street
Provident Accident and White Cross Ins. Co., Ltd., 121 West George st.
Provident Life Office, 158 St Vincent st.
Provident Mutual Life Assur. Assoc., 65 Renfield street, C.2
Provincial Ins. Co., Ltd., 140 West George street, C.2
Prudential Assurance Co., Ltd., 71 Renfield street
Railway Passengers' Assurance Co., 200 St Vincent st., C. 2. Tel. add. "Norbrit, Glasgow." Phone No. 5273, Central (4 lines)
Red Star Insurance Association, Ltd., 200 St Vincent street
Refuge Assur. Co., Ltd., 49 Bath st., C.2
Road Transport and Gen. Ins. Co., Ltd., 190 West George st., C.2
Royal Co-operative Collecting Society, 131 West Regent street
Royal Exchange Assurance, 91 West George street
Royal Insurance Co., Ltd., 106 Buchanan street. Arthur Watson, local manager; Chas. M. Hendry and Frank Taylor, assistant local managers. Tel. add. "Princely, Glasgow." Phone Central, 8643 (5 lines)
Royal Liver Friendly Ins. Soc., Ltd., 217 West George street
Royal London Mutual Ins. So., Ltd., 226 St Vincent street
Royal Scottish Ins. Co., Ltd., 90 St Vincent street
Salvation Army (The) Assurance Society, Ltd., 10 Sandy rd., Partick
Scottish Amicable Life Assurance Society, 56 St Vincent place
Scottish Automobile and General Insurance Co., Ltd., 136 Hope st.
Scottish Boiler & General Ins. Co., Ltd., 82 St Vincent street
Scottish Building Contractors' Mutual Insurance Association, Ltd., 123 St Vincent street
Scottish Clerks' Association, 93 West Regent street
Scottish Equitable Life Ass. Soc., 155 West George street, C.2
Scottish Insurance Corporation, Ltd., 21 St Vincent place
Scottish (The) Legal Assur. Soc., 95 Bothwell street, C.2
Scottish Licensee Mutual Insurance Association, Ltd., 53 Bothwell street, C. 2. Phone Central, 1713 (2 lines)
Scottish Life Assur. Co., Ltd., 68 St Vincent street
Scottish (The) Mine Owners' Defence and Mutual Insurance Association, Ltd., 135 Buchanan street
Scottish Metropolitan Assurance Co., Ltd., 24 Drury street
Scottish National Key Registry and Assurance Association, Ltd., 122 Wellington street
SCOTTISH PLATE GLASS INSURANCE CO., LTD. (THE), with which is Incorporated the CALEDONIAN PLATE GLASS INSURANCE CO., LTD.; BRANCH OFFICE, 127 WEST GEORGE ST. Tel. add. "Scottish Central, 3445, Glasgow." Phone Central, 3445 (3 lines)
Scottish Provident Institution for Life Assurance, 23 St Vincent place
Scottish Temperance and General Ass. Co., Ltd., 109 St Vincent street
Scottish Union and National Insurance Co., 150 West George street, C. 2. Percy H. Foster, branch manager. Phone Douglas, 3333, 3334, and 3335
Scottish Widows' Fund Life Assurance Society, 114 West George street
South British Insurance Co., Ltd., Royal Exchange buildings
Standard Life Ass. Co., 104 Hope st.
Standard Marine Ins. Co., Ltd., 105 West George street, C.2
State (The) Assurance Co., Ltd., of Liverpool, 180 West George street
Sun Insurance Office, Ltd., 42 Renfield street
Sun Life Assurance Society 121 West George street
Sun Life Assurance Co. of Canada, 95 Bothwell st., C. 2. Norman Mitchell, manager. Phone Central, 1981
Sunderland Mutual Steamship Insurances, 50 Wellington street
Union Ass. Soc., Ltd., 145 St Vincent street, C.2
Union Marine & General Ins. Co., Ltd., 78 St Vincent street, C.2
United British Ins. Co., Ltd., 105 West George street, C.2
United Kingdom Temperance & General Provident Institution, 124 St Vincent street
Vulcan Boiler and General Insurance Co., Ltd., 186 W. George st., C.2
Warden Insurance Co., Ltd., 65 Renfield street, C. 2. Phone Douglas, 1100
Wesleyan and General Assur. Society, 89 West Regent street
West of Scotland Ins. Office, Ltd., 145 St Vincent street
West of Scotland Plate Glass Insurance Co., Ltd., 290 Renfrew street, Charing Cross
Western Assur. Co., 69 St Vincent st., C.2
Western Australian Ins. Co., Ltd., 173 St Vincent street, C.2
Westminster Fire Office, 151 West George street
Women's Friendly Society of Scotland, 126 Wellington street
Yorkshire (The) Insurance Co., Ltd., 82 St Vincent street
Zurich General Accident and Liability Ins. Co., Ltd., 45 Renfield street

---

INTERPRETERS

See Translators and Interpreters.

INVESTMENT, TRUST, LOAN, AND PROPERTY COMPANIES (OFFICES AND AGENCIES)

See also Building Societies.

Clyde (The) and Moray Investment Trust, Ltd., 36 St Vincent street, C. 2
Heritable Investment Bank, Ltd., 243 West George street
Scottish Assets Co., Ltd., 121 St Vincent street
Scottish International Trust, Ltd., 145 St Vincent street, C.2
South Western Investment Trust, Ltd., 145 St Vincent st., C.2
Standard Property Investment Co., Ltd., 157 West George st., C.2
Union Scottish Property Trust, Ltd., 86 St Vincent street, C.2

INVISIBLE MENDING

Braida & Delaby, 360 Argyle st., C.2
Invisible Mending Steam Press and Tailoring, 47 Cowcaddens, C.2

IRON BRIDGE, HOUSE, AND ROOFING BUILDERS

Baird & Son, Ltd., Anniesland
Brownlie & Murray, Ltd., Denmark street, Possilpark
Clyde Structural Iron Co., Ltd., South street, Scotstoun, Whiteinch
Glasgow Steel Roofing Co., Ltd., 343 Balmore road, Possilpark
Lambhill Iron Works, Lambhill

IRON BROKERS

Campbell, William, & Co. (Iron Merchants), Ltd., 394 Paisley road; and at 42 Renfrew rd., Paisley; also steel merchants. Phone South, 2037 and 2038 (2 lines)

IRON DOOR MAKERS

M'Naught, J., 81 Hospital st., C.5, S.S.
Steele & Co., 29 Dobbie's loan

IRON FENCE, RAILING, AND GATE MAKERS

Expanded Metal Co., Ltd., 8 Gordon street, C.1
Fleming, P. & R., & Co., 29 Argyle street
Folding (The) Gate Co., Ltd., 150 Dobbie's loan
Fyvie Gate Co., 12 Stafford st., C.4
Glasgow Expanded Metal Co., Ltd., 343 Balmore road, Possilpark
Robertson, James, & Co. (Glasgow), Ltd., 28 Coxhill street, Springburn. Phone No. 3427, Douglas

IRONFOUNDERS AND FORGERS

British Ironfounders' Assoc., 145 St Vincent street, C.2
National Light Castings Iron Founders Federation, 145 St Vincent st., C.2
Allan, James, sen., & Son, Ltd., Farnell street
Alley & MacLellan, Ltd., Sentinel Works, Polmadie
Allison Brothers, Cogan st., Pollokshaws
Anderson & Reid, Ltd., Woodville st., Govan
Bo'ness Iron Co., Ltd., 217 Albion st., C.1
Borland, W., & Co., Ltd., 148 Howard street
Boyd, J. & T., Ltd., Shettleston Iron Works, near Glasgow
Browning, R., 62 Robertson st., C.2
Cameron, John, 41 Hope st.
Carron Co., 125 Buchanan st.
Clydesdale Steel and Foundry Co., 81 Garngad road
Cochrane & Co., Shettleston
Coltness Iron Co., Ltd., 36 Robertson street, C.2
Dalglish, J., & Sons, Avenue Iron Works, Pollokshaws
Dess, John, & Co., Market st., east
Duncan, R., Ltd., Partick Foundry
Federated Foundries, Ltd., 75 Hawthorn street, Possilpark, N. Tel. add. "Foundries, Glasgow." Phone Possil, 8314 and 8315
Forth and Clyde and Sunnyside Iron Co., Ltd., 106 W. George st., C.2
Foundry Plant and Machinery, Ltd., 145 St Vincent street, C.2
Grange Foundry Co., Annick street, Shettleston
Hay, G. M., & Co., Ltd., Strathclyde Foundry, Fore street, Scotstoun, W. 4. Phone Scotstoun, 2154
Hendry & Sons, 19 Fernan street, Shettleston, E.2
Hurst, Nelson, & Co., Ltd., 78 St Vincent st.
Kenrick, A., & Sons, Ltd., 81 Dunlop street
Kerr & Co., (Maryhill), Ltd., Shuna street, Maryhill
King, David, & Sons, Ltd., Keppoch Iron Works, Possilpark, N. Tel. add. "King, Glasgow." Phone Possil, 8286 (3 lines)
Kirby Bros., Carntynehall road, Shettleston, E.2
Law, J. & A., Ltd., 328 Pinkston road, Port Dundas, C.4
Law, John, & Co., Ltd., 63 Kessock street, Port Dundas, C.4
M'Callum & Hope, Ltd., Rushill Iron Works, Maryhill. Tel. add. "Veranda, Glasgow." Phone No. Maryhill, 68
M'Culloch, Moses, & Co., 168 Gallowgate, C. 1. Tel. add. "Cumberland, Glasgow." Phone Bell, 0029
Macfarlane, Walter, & Co., Ltd., Saracen Foundry, Possilpark, N. Tel. add. "Saracen, Glasgow." Phone Possil, 8281, 8282, 8283, and 8284
MacKenzie & Moncur, Ltd., 121 St Vincent street, C. 1
Main, R. & A., Ltd., 82 Gordon st.
Mitchell, Russell, & Co., Ltd., 13 Dixon street, C.1
Potter & Sons, 50 Helen street, Govan, S.W. 1
Shaw & M'Innes, 180 Firhill road
Shaw (Glasgow), Ltd., Maryhill
Shotts Iron Co., Ltd., 141 W. George street, C.2
Smith & Wellstood, Ltd., 77 Dixon st.
Stanton Ironworks Co., Ltd., 200 St Vincent street
Stevenson & Son, 114 Waterloo st., C.2
Ure, Allan, & Co., 355 Keppochhill road, Springburn
Wilson Bros., Ltd., 100 Fordneuk st.

IRON HOUSE BUILDERS

See Iron Bridge, House, and Roofing Builders.

IRONMASTERS

Baird, W., & Co., Ltd., 168 West George street
Braby, F., & Co., Ltd., Petershill road
Carron Co., 125 Buchanan st.
Colvilles, Ltd., 195 W. George st.
Consett Iron Co., Ltd., Royal Exchange buildings
Dixon, W., Ltd., 1 Dixon street
Glasgow Iron & Steel Co., Ltd., 29 St Vincent place, C.1
Lochgelly Iron and Coal Co., Ltd., 113 St Vincent street
Scottish Iron and Steel Co., Ltd. (The), 53 Bothwell st.
Summerlee (The) Iron Co., Ltd., 176 West George street

IRON MERCHANTS

Abercrombie & Co., 18 Craigmount drive, N.W.
Adam, J. R., Gallowgate
Allan, F. G., & Cunningham, 19 Wellington st.
Anderson, A., 68 West Regent st., C.2
Anderson, Carpenter, & Co., 83 West Regent street
Angus & Co., 189 Pitt st., C. 2
Arnott, W. H., Young, & Co., Fullarton Iron yard, Tollcross
Barclay & Mathieson, 72 Wallace st., C.5
Barnes & Bell, Ltd., 79 St George's place
Blackley, Inglis, & Co., Ltd., Sandyhills, Shettleston
Brown, A. G., & Co., Ltd., 2 Oswald street
Brown, Macfarlane, & Co., Ltd., 19 St Vincent place
Brown, Stephenson, & Co., 72 Robertson street, C.2
Browning, R., 62 Robertson st.
Burns, Morrison, & Co., 74 York st., C.2
Campbell, William, & Co. (Iron Merchants), Ltd., 295 Shields road, S. 1; also machinery brokers and steel and metal merchants. Phone South, 2037 and 2038 (2 lines)
Clark & Co., 141 West George st., C.2
Connell, Campbell, & Co., 50 Wellington street
Dixon & Co., 234 Clyde st., C.1
Dobbine, J., & Co., 71 Castlebank street, Partick, W. 1. Phone Western, 1812
Donald, John, Ltd., 42 Cadogan st.
Donald, J. T., & Co., Ltd., 35 M'Alpine st.
Dunlop & Dempster, 118 Queen st.
Dunlop, T., & Co., 25 Wellington st.
Dunlop & Co., 55 W. Regent st.
Easton, J. S., & Co., 176 Fulton st., W.3
Eekhout & Co., Ltd., 94 Hope st., C.2
Fergus, J., & Co., 30 North Canal Bank street, C.4
Ferguson, R., 94 So. Portland st.
Findlay & Mirrlees, 166 Buchanan st.
Galbraith, S., 37 Olympia st., S.E.
Garrett & Co., 89 Ferryden st., Whiteinch, W.4
Gilmour & Stewart, 93 Hope street; agents

Iron Merchants—contd.

Goodwin & Co., 11 Bothwell st.
Hall & Pickles, Ltd., 121 W. Regent street
Hamilton & Co., 48 Dundas st., C.1
Hamilton, W., & Sons, Ltd., 166 Buchanan street, C.1
Henderson, Chas., & Co., Ltd., 73 Robertson street
Henderson, G., 144 St Vincent st.
Herbert & Co., 73 Robertson st.
Hetherington & Co., 41 Keir st., S.1
Hutchison, Geo. H., Ltd., 200 St Vincent st., C.2; also steel and metal merchants. Tel. add. "Metallize, Glasgow." Phone Central, 0353 and 0354
Jacks, W., & Co., Ltd., 93 Hope st., C.2
Jenkins, J., & Son, 45 Renfield st.
Kirkland & Co., 156 St Vincent st., C.2
Kirsop, A. B., & Co., 166 Buchanan street, C.1
Love, R., Ltd., 118 Queen st.
McCartney, R., & Co., 142 Queen street, C. 1. Phone Central, 4700
M'Creadie, Cochrane, & Co., 180 Hope street, C.2
M'Culloch, A. & J., 140 West George st
Macfarlane, A. & P., 205 Stobcross st.
Mackelvie, W., 142 Queen st., C.1
McKenna, J., 76 Castlebank st., Partick, W. 1. Phone Western, 6855
Mackie & Co., 163 Hope st., C.2
MacLean, A., & Co., 109 Main street, Bridgeton
M'Morland, J. & A., 40 St Enoch sq., C.1
M'Skimming, J., 45 Hope st., C.2
Martin, H., & Co., 17 Bishop ct., C.3
Milne & Co., Ltd., 219 St Vincent street, C.2
Mitchell & Co., 49 Cadogan st.
Mitchells, Ltd., 142 Queen st.
Murdoch, J., & Co., 93 Hope st., C.2
Murdoch, R., & Co., 23 Robertson st
Murray, J. & C., 256 West George st.
Napier & M'Intyre, 22 Blythswood sq.
Paul & Macleod, 82 Gordon st., C.1
Paxton, J. G., & Co., 12 Waterloo st.
Peebles & Son, 2 Inglefield st., Govanhill, S.2
Philip & Bruce, Ltd., 50 Wellington street
Prentice, G., & Co., 25 Robertson st
Reichmann & Co., 19 St Vincent pl., C.1
Reid Bros. (Glasgow), Ltd., 90 Mitchell street
Reid & Rennie, 156 St Vincent st.
Ritchie, W. N., 200 St Vincent st., C.2
Robertson & Fraser (Glasgow), Ltd., 7 West George street
Russell & Son, 166 Buchanan st., C.1
Sameon, Wm., & Co., Ltd., 286 Clyde street, C. 1; also scrap iron merchants. Phone Central, 8821 and 3822
Sibbald, Deans, & Co., 134 Kent rd., C.3
Simpson, J., jun., Ltd., 97 King st., C.1
Smith, D., Ltd., 343 Helen st., Govan
Smith, J. B., & Co., 53 Waterloo st.
Smith & Robinson, Kelvinhaugh st.
South Durham Steel & Iron Co., Ltd., 140 West George street, C.2
Stenart, Walter, & Co., Ltd., 125 West Regent street
Stewart, J., & Co. (Glasgow), Ltd., 36 Oswald street
Stobie, J. & Co., 75 Haugh road
Swan & Co., 142 Queen st.
Turner, J. R., & Co., 137 West Regent street
Willis, W. C., & Co., Ltd., 34 West George street, C.2
Wilson & Co., 45 Hope st., C.2

IRONMONGERS

See also Hardwaremen.

Adam, T. & R., 44 Shaw street, Govan. Phone Govan, 273
Alexander's Stores, Ltd., 392 Argyle street
Anderson, Thomas, & Son, 31 Main street, Bridgeton; general ironmongers. Telephone No. 180 (Bridgeton)
Arbuckle, J., & Co., 147 Howard st.
Arroll, W., 50 Gorbals st., C.5
Axelrod, O., 68 Commerce st.
Bickerton & Son, 158 Buchanan st.
Borland & Co., Ltd., 148 Howard st.
Boyd, G., & Co., 229 Buchanan st.
Cameron, G., 114 Woodlands road
Campbell & Innes, Ltd., 176 Hope st., C.2
Campbell & Son, 1 Wellfield street, Springburn
Carrick & Craig, 261 Argyle st.
Chalmers' Stores, Ltd., 383 Gt. Western road
Clark Bros., 556 Gallowgate
Colquhoun, Ltd., 45 Blythswood st., C.2
Cox, John S., jun., 390 Paisley road
Craig & Co., 78 Dalmarnock rd., S.E.
Dennison, W., 5 Kilmarnock rd., S.1
Dick, J., 42 Maryhill road
Donaldson, W., 590 Springburn road
Duff, C., 360 Maryhill road
Duncan, J., 876 Govan road, Govan
Dunsdale Bros., 11 Dalmarnock road
Fleming, J. S., 374 Byres rd., Hillhead
Fleming, P. & R., & Co., 29 Argyle st.
Foresters' Stores, 895 Maryhill road
Greig's Emporium, 207 Clarkston rd., Cathcart
Grierson & Co., 27 Bridge st.
Hamilton, T. & J., Tobago st., Calton
Henderson, A. R., & Co., Ltd., 76 Gallowgate, C. 1. Phone Bell, 0051
Herbert, Mrs M. D., 852 Alexandra parade
Hill, R., Wylie, & Co., Ltd., 20 Buchanan street
Hobbies, Ltd., 326 Argyle st.
Howie, A. B., 901 Argyle st.
Hunter, J., 353 Langside road, S. 2; also fireplace builder and smith. Phone Pollok, 0878
Hutchison, E., 496 Crow rd., Jordanhill, W.1
Johnstone, W., 342 Garscube road
Keith, W., 59 Hyndland st., Partick, W.1
Kemp & Co., Ltd., 159 Buchanan st.
Landell, W., 106 Trongate
Lyon, Jas., 463 Sauchiehall st.
M'Crindle, R., 10 Springfield road
Macdonald, Alex. R., 144 North street, C. 3
M'Donald's Clan Ironmongery Stores, 1126 Argyle street
Macdonald, H., 56 Broomielaw
MacDonald, J., 316 Crow rd., Partick
M'Farlane, James, 16 Trongate
M'Ilwaine, T., 737 Pollokshaws road, Strathbungo
M'Kay's Stores, 840 Argyle st.
M'Kendrick, R., 313 Maryhill road
M'Lean, A., & Co., 109 Main street, Bridgeton
Macnaughton & Watson, 423 Gallowgate
M'Nicol, W., 369 Victoria road
M'Nicol's Stores, Ltd., 469 Maryhill road
M'Pherson Bros., Ltd., 31 Queen st.
McWilliam's Emporium, 1335 Dumbarton road, Scotstoun, W. 4; also drysalters and china merchants. Phone Scotstoun, 2431
Matheson & Son, Ltd., 49 Cochrane street, C.1
May & Co., 167 Albert dr., Pollokshields
Mooney, M., 388 Springburn road, N.
Munro, A., & Co., 400 Dumbarton rd., Partick
Munro, Wm., Ltd., 53 Candleriggs
Newell, A., 2174 Paisley road, west, S.W. 2; also china dealer. Phone Halfway, 1912
Ogden, S., 411 Eglinton st.
Parlane, A., 452 Dumbarton rd., Partick
Paterson, J. G., 183 Hyndland road, Kelvinside
Pearson's Stores, Ltd., 444 Victoria road
Pegler & Louden, Ltd., 54 Brown st., C.2
Pollock, J., 1282 Paisley rd., west, S.W.2
Primrose, T., & Son, 74 Carrick st., Anderston
Rae, D. & M., 216 St George's road
Ramage & Whitehead, 65 Colvend st., S.E.
Ramsay & Co., Ltd., 19 Waterloo st., C.2
Robertson's Stores, 216 Parliamentary road, C 4
Shaw, Walker, & Co., 14 Union st.
Skinner Bros., 1109 Cathcart rd., S.2
Smith, James, 627 Govan rd., Govan
Stevenson, H., 243 Kilmarnock road, Shawlands
Strachan, John N., The Camphill Stores, 928 Pollokshaws road, S. 1
Taylor & Miller, 61 Oswald st. Phone Central, 5835
Tully, H., 165 Byres road
Westwood, C., 116 Dumbarton road, Partick
Wright, R. E., & Son, 3 Trongate
Young, J., 462 Springburn rd.

IRONMONGERS (WHOLESALE)

Bishop, T., 52 Clyde place, C.5
Buck & Hickman, Ltd., 30 Robertson street
Craig, Peter, & Co., Ltd., 49 Brown street, Anderston, C.2. Phone Central, 7521
Dickie, David, & Sons, Ltd., 70 Mitchell street
Findlay, A. R., 17 Robertson st.
Finnie & Co., Ltd., 63 Carlton place
Fletcher, Parker, & M'Alpine, 77 Robertson street, C.2
Gibson & Dunn, 35 Cadogan st.
Goudie & Whittet, 99 Howard st.

Greenlees, R., & Co., Ltd., 162 Clyde street, C. 1; Works, Norfolk court; manufacturing and wholesale ironmongers, kerb fender manufacturers, and workers in iron, brass, and copper; also electroplaters. Tel. add. "Greenlees, Wholesale Ironmongers, Glasgow." Phone Central, 9918 and 9919. Est. 1880
Henderson, A. R., & Co., Ltd., 76 and 78 Gallowgate, C. 1. Phone Bell, 0051
Johnston & Co., 273 Eglinton st.
Kirk, A. S., & Sons, Ltd., 166 Howard street, C. 1. Phone Central, 4339
Lindsay, C., Ltd., 233 London road
M'Corkindale, A., & Sons, 182 Broomielaw
M'Ewan, Wm. A., & Co., 156 James street, Bridgeton
M'Farlane, J. & A., Ltd., 40 Springbrook street, N.W.
M'Geoch, W., & Co., Ltd., 28 West Campbell street
Marshall, A. (Glasgow), Ltd., 70 Parnie street, C.1
Paton & Dick, 181 Rutherglen road
Sheffield Steel Products, Ltd., 19 Waterloo street
Smith, R., & Co., Ltd., 90 Commerce street, C.5
Taylor, Wm., 50 King st., City
Yuille & Co., Ltd., 12 Wellington st., C.2

IRON ORE MERCHANTS

Cowan, W. B., & Co., 163 Hope st.
Kinghorn & Co., 141 St Vincent street
Macdonald, Hood, & Co., 12 Renfield street
Macleod & Co., 94 Hope st.

IRONWORKERS

Belbin, G. P., 311 North Woodside road
Jamieson & Co., Rimsdale st.
Smith, R., & Co., 250 Alexandra par.

ITALIAN WAREHOUSES

See also Grocers (Wholesale).

Dambrosio, G., & Co., 111 London rd.
Da Prato & Co., 21 Stow st., C.2
Di Loreto, N., 21 King st., C.1
Duthie, Shaw, & Co., Ltd., 50 York street
Fazzi Bros., 232 Clyde st., C.1
Manuel & Webster, 97-103 West George street. Phone Central, 6441, 6442, 6443, and 6444 (4 lines)
Milne, D. W., Ltd., 299 Sauchiehall street, C. 2. Phone Douglas, 5770
Paulsen & Co., 135 St George's rd., C.3
Spears & Co., Ltd., 23 Gt. Western road, C.4
Stalker, D., 721 Great Western road

JEWELLERS

See also Silversmiths; and Watch and Clock Makers.

Those marked (A) are also Goldsmiths.

(A) Alexander, A. S., 62 Buchanan st., C.1
Allison, C., 319 Paisley road, west
Anderson, J. R., 44 Argyle arcade
Bercott, S., 20 Queen st., C.1
Bernstein Bros., 13 Queen st., C.1
Boston, A. L., 12 Argyle arcade
Cameron, A., 35 Robertson st., C.2
Campbell, T. R., 134 Paisley rd., west
Crabb, S. J., 60 Argyle arcade; also silversmith and watch and clock maker. Phone Central. 3169
(A) Craddock, John C. B., 19 Argyle arcade
Davis, Duff, & Son, Ltd. (Agents for Elkington & Co., Ltd.), 25 and 27 Royal Exchange square, C. 1. Phone Central, 7689
Dowie, Bryan, & Scott, 59 St Vincent street, C.2; manufacturing
(A) Dykes Bros., 11 Royal Exchange square; wholesale jewellers, silversmiths, and watch and clock makers. Phone No. 7665 (Central)
Ferrier, J., 62 Buchanan st.
French, Robert, 118 Trongate
Gibson, F., Ltd., 3 Argyle arcade; also silversmiths and watch and clock makers; leather goods. Phone Central, 8319
Henderson & Horner Bros., 136 Buchanan street, C.1
Horn, Robert, 28 St Enoch square
Hymans, Louis, 73 Buchanan street. Phone Central, 8214
Isaacs, Ellis, 85 High st.
Johnston & Co., 305 Sauchiehall st., C.2
Kay, Ltd., 52 Argyll arcade, C.2
(A) Kenning, G., & Son, Ltd., 9 Howard street, C. 1. Phone Central, 1240
(A) Kerr & Mackellar, 101 St Vincent street
(A) Laing, J. & W., 10 Gordon st., C.1
Lawson & Ross, 68 Gordon st., C.1
Lyons & Son, 52 St Enoch sq., C.1
(A) M'Arthur, John, 4 Argyle arcade
Macintosh, R., 13 Exchange place
Mackay & Co., 19 Argyle arcade, C.2
Marshall, Allan, 14 Mitchell lane; manufacturing jeweller
Marshall, A., 11 West Nile st.
(A) Muir & Sons, 160 Argyle st. Phone No. Central, 5553
Murray & Co., 46 Gordon st., C.1
(A) Peattie, Chas., 65 Jamaica st.
(A) Porter, J., & Son, 25 Argyle arcade
Rodger, G., 414 Maryhill road. N.W.; also watchmaker. Phone Maryhill, 1066
Russell, A., 65 Jamaica st.
(A) Russell, F., 1 Argyle arcade
(A) Samuel, H., Ltd., 134 Argyle st
(A) Scott & Sons, 54 Gordon st., C.1
(A) Smith, W. B., 156 St Vincent st.
(A) Sorley, R. & W., 107 West George street
Spencer, H., 82 Argyle st., C.2
Stewart, R., 75 Sauchiehall st.
(A) Todd, D., & Son, 10 Argyle arcade, C.2
Weston, G. & T., 85 Queen st.
(A) Wood & Whitelaw, 43 Virginia st.

JEWELLERS (WHOLESALE)

Baird, R., 4 West Regent st., C.2
Coull, J., 80 Mitchell st.
Dykes Bros., 11 Royal Exchange square; also wholesale watch and clock makers. Phone Central, 7665
Fairgrieve, A., 75 Buchanan st.
Finestone, H., 10 Royal ter., Queen's drive, Crosshill
Gerber Bros., Ltd., 127 Argyle st., C.2
Gollan, H., & Son, Ltd., 130 Trongate
Greenberg & Son, 38 Gorbals st., C.5
Hall, E. & H., 30 Gordon st., C.1
Hastie & Taylor, 20 Dixon st.
Hector & Watson, 19 Waterloo street, C. 2. Phone Central, 0412
Hector, R. L., & Sons, Ltd., 58 Buchanan street
Hoffman, M., 43 Gordon st.
Jacobson, A., & Co., 54 Miller st.
Jacobson, J., 4 Glassford st.
Levy, L., & Co., Ltd., 75 Buchanan street, C.1
Levy, V., & Co., 82 Mitchell st
M'Allister, J. D., 151 Argyle st.
Macdonald, Cumming, & Co., 87 Union street
M'Menamin, J., Ltd., 26 St Enoch square, C.1
Michaelson & Co., 93 Gorbals st., C.5
Panton, G., & Son, Ltd., 24 Miller st.
Risker & Co., 58 George sq., C.2
Speculand Bros., Ltd., 23 Gorbals street, C. 5; also hardware merchants. Phone South, 0040
Speculand, M. E., Ltd., 9 Candleriggs
Tankel, H. W., 163 Argyle st., corner of St Enoch square, C. 2; also diamond merchant. Phone Central, 1161
Thomson & Williamson, Ltd., 108 Argyle street, C.2
Woolfson, P., Ltd., 165 Trongate
Zederbaum, S., 102 Clyde st.

JEWEL-CASE MAKERS

Hastie, J., 65A West Regent st., C.2
Kirkpatrick, H., 21 Drury st.

JOINERS

See Wrights.

JUTE SPINNERS AND MANUFACTURERS

Adams, J. & W. Y., Muslin street, Bridgeton
Henry, A. & S., & Co., Ltd., 77 Queen street, C.1
Jute Industries, Ltd., 45 Hope st., C.2
Kennedy, Macleod, & Co., Ltd., 24A St Vincent crescent, C.3
M'Harg & Co., Ltd., 72 M'Alpine st
Mills, J. K., & Co., 20 North Wallace street
Mitchell, A., & Co., Ltd., 356 Amulree street, Shettleston, E.2

KETCHUP MANUFRS.

See Pickle, &c. Manufacturers.

KEY AND PROPERTY REGISTRIES

British Key and Property Registry, Ltd., 19 Newton pl., Charing Cross
Scottish National Key Registry and Assurance Association, Ltd., 122 Wellington street

KEY MAKERS

See Lock, Key, and Hinge Makers.

LABORATORY FURNISHERS

Nicolson, W. B., 166A Bath st., C. 2; works, 11 St Peter's lane, C. 2; chemical and physical apparatus and chemicals. Tel. add. "Scientific, Glasgow." Phone No. Douglas, 1759

LACE MANUFACTURERS

Sirkin, T. I., & Co., Baltic street, Bridgeton
Robertson, C. & J., Ltd., 87 M'Alpine street, C.2
Stewart, Moir, & Muir, Ltd., Mercat buildings, C.1

LACE PAPER MAKERS

CROSS & CO., LTD., 73 Robertson street, C 2. Phone Central, 3763
Mansell, Hunt, Catty, & Co., Ltd., 3 Cadogan street, C. 2. Phone Central, 5820

LADDER MAKERS

Clow, W. J., & Co., Ltd., 24 Broad st., Mile End
Hamilton, R., & Son, 101 Rimsdale st., S.E.
Scaffolding, Ltd., 133 Copland road, S.W.1
Slingsby, H. C., 19 Pitt st.
Sutherland, Wm. G., 29 Richmond street, C. 1. Phone Works, Bell, 2733; House, Merrylee, 2221

LADIES' HAIRDRESSERS

See Hairdressers.

LADIES' OUTFITTERS

See also Baby Linen Warehouses.

Adams, Laura, 303 Dalmarnock road, S.E.; also at 34 Maryhill road, N.W.
Aitken, Miss, 99 Great Western road
"Anthea," 65 Kilmarnock rd., S.1
Babbin, F., 948 Argyle st., C.3
Bain, M. & L., 615 Duke st., E.1
Baird, Miss A., 289 Main st., Bridgeton
Beaton, Cecilia, 2133 Paisley road, west, S.W. 2
Bell, Miss E., 210 Copland rd., S.W. 1; wools, corsets, etc.
Berger & Co., 86 Westmuir st., E.1
Buchanan, E., 150 Ark lane, E.1
Campbell, J. & S., 175 Albert drive, Pollokshields
Campbell, M., 57 Harriet st.
Campbell, M., 486 Springburn road
Carson, M., 251 Kilmarnock road
"Catherine's," 46 Battlefield rd., S.2
Clark, M., 1298 Paisley road, west, S.W.1
Coleman, Mrs, 77 Parliamentary road
Currie, J. L., 387 Victoria rd., Crosshill, S. 2. Phone Pollok, 0216
Davidson, E., 409 Sauchiehall st., C.2
Davidson, Miss, 43 Elderslie st.
Deeprose, M., 590A Alexandra par., E.1
Deering, Miss M., 7 Sinclair drive, Langside
Diack, Mrs, 63 Argyle arcade
Dick & Price, 382 Paisley rd., west, S.W.1
Duncan, J. & A., 408 Victoria road
Duncan, M., 57A Kilmarnock road, Shawlands
Dunn, Miss M., 193 Hyndland road, Kelvinside
Ewing, A. & A., 320 Cumberland st.
Exeter House, 587 Dumbarton rd., W.1
Forsyth, I., 54 Eldon st., C.3
Geddes, J. C., Ltd., 729 Gallowgate, S.E.; also baby-linen warehouse. Phone Bridgeton, 543
Gilchrist, Miss Margaret, 144 Nithsdale road, Strathbungo
Glasgow & London House, 59 Gorbals street, C.5
Gordon, Florence, 297 Sauchiehall st., C. 2; specialist in blouses, jumpers and corsets. Phone Douglas, 2025
Goudie, Ellen H., Albany chambers, 534 Sauchiehall street; gowns a speciality. Phone No. Douglas, 4493
Gray's, 408 Paisley rd., west, S.W.1
Greig, Mrs, 4 Alexandra parade
Hart, J., 58 Langlands rd., Govan, S.W.1
Henderson & Co., 262 Woodlands road
Henderson, C. & J., 195 Bath street, C. 2. Phone Douglas, 2360
Hunger, M., 385 Paisley road, west, S.W.1
Jaegar's Co., Ltd., 16 Buchanan st.
Janette Salon, 511 Clarkston road, Muirend, S. 4. Phone Merrylee, 1140
Jeanette, 499 Cathcart rd., S.2
Johnston, S., 451 Eglinton st., C.5
Johnstone, A. B., 1059 Pollokshaws rd.
Johnstone, S., 92 Alexandra parade
Kaye, C., 129 Trongate, C.1
Keir, Miss, 1226 Govan road, Govan
Leitch, Misses, 1838-1840 Paisley road, west, S.W. 2. Phone Halfway, 1362
Lorraines, Ltd., 29 Argyll arcade
"Louise," 1855 Paisley road, west, S.W.2
M'Bryde, M. 244 Dumbarton road, Partick
M'Culloch, A. & J., 493 Sauchiehall street, C.2
MacDonald, B., 141 Bath st., C.2
McDonald's, 138 and 140 Gallowgate, C. 1. Phone Bell, 2142
MacFadyen, M., 32 Carstairs st., S.E.
M'Farlane, Miss K., 168 Allison st., Crosshill, S. 2; also children's outfitter
M'Kee, M., 70 Langlands rd., Govan, S.W.1
M'Kellar, S., 344-352 Victoria road, S. 2. Phone Pollok, 0562
M'Laren, R., 67 Elmbank st., C.2
M'Lay, Jean, 1092 Argyle st., C. 3
M'Mahon's, 45 High st.
MacTavish, M., 151 Kilmarnock rd., S.1
Maison Dorelle, Ltd., 407 Gt. Western road, C.4
Marie, 181 Byres road
Mathieson, Mrs J., 211 Saracen st., N.
"Mildred," 111 Kilmarnock rd., S.1
Milligan, R., 305 Maxwell rd., Pollokshields, S.1
Mulheron, M., 415 Victoria rd., S.1
Murray, M., 322A Duke st., E.1
Parker, A. & J., 491 Duke st., E.1
Paterson, J., 717 Gt. Western rd., W.2
Paton, A. Dow, 356 Sauchiehall st.
Paton, W. & A., 422 Sauchiehall street, C. 2. Phone No. Douglas, 2290
Paula, 329 Victoria rd., Crosshill
Plowe, M. & A., 34 Kilmarnock road, S. 1; also stocking and lingerie specialists. Phone No. Langside, 2376
Regan, Isabel, 645 Gt. Western road
Reilly, A., 999 Cathcart road, S. 2; also baby linen and art needlework
Risk, A., 636 Alexandra par., E.1
Robertson, E., 553 Sauchiehall st.
Secord, L., 316 Duke st., E.1
Smith, N. & J., 613 Dalmarnock rd., Bridgeton, S.E.
Sommerville, J. & M., 398 Duke st.
Steele, W., 289 Duke st., E.1
Stevenson, M., 8 Regwood st., S.1
Stewart, M., 203 Knightswood rd., W.3
Thom, Jessie Stirrat, 1222 Shettleston road, Shettleston
Walker, W., 948 Govan road
Watt, J. C., 406 Sauchiehall st.
Watt, M., 1496 Paisley rd., west
Whiteford, M. & L., 303B Parliamentary road
Winifred, 125 Clarkston rd., Cathcart
Work, M. & B., 1078 Argyle st., C.3

LADIES' TAILORS

See also Tailors.

Brown, A., & Co., 2 St Peter's st.
Clarke & Buchan, 206 Sauchiehall st.
Galloway, J. C., 243 Maxwell rd., Pollokshields, S.1
Hansen, E., 534 Sauchiehall st.
Harris, H., 240 Clyde st. Phone Central, 0599
Harris, R., 197 St Vincent st., C.2
Hills, W. J., 545 Sauchiehall st.
Hush, Ltd., 8 Charing Cross mansions, C.3
M'Donald's, Ltd., 21 Buchanan st.
M'Nally, S., 1121 Pollokshaws rd., S.1
M'Nicol, D., 66 Great Western road
Morrison's (Gowns), Ltd., 87 Buchanan street, C. 1 (Phone Central, 5128, 3 lines), and 94 Sauchiehall street, C. 2 (Phone Douglas, 1564). Tel. add. "Excellence, Glasgow"
Neill, G. H., 123 Hope street, C. 2. Phone Central, 6241
Nicol, Ltd., 186 Bath st.
Park, 435 Sauchiehall st., C.2
Proctor, George, 22 Hillfoot st., Dennistoun; residence, 6 Circus drive, Dennistoun. Phone No. Bridgeton, 655
Reilly, A., 68 Cromwell st.
Sinclair & Sons, 48 St George's rd., C.3
Stoll, S., 4 Ruthven st., Hillhead
Stronach, Alex., 64 Berkeley st.
Urquhart, James, 147 Bath st.
Weir, J., 9 Elmbank st.

LADIES' UNDERCLOTHING MANUFACTURERS

See Underclothing Manufacturers.

LAMP MANUFRS.

Cera Light Co., Ltd., 22A West Nile street
Corona Lampworks, Ltd., 141 Bath street, C.2
Gilmour, G., 35 Paisley rd., C.5
M'Call, Wm., & Sons, 53 Tennant street, C. 4. Phone No. Bell, 0709
Munro, Wm., Ltd., 53 Candleriggs
Murray, R. C., Ltd., 37 Cavendish st., C.5
Sinclair, N., 17A Blythswood sq., C.2
Terry, G., & Co., Ltd. (merchants), 53 Candleriggs, C.1

LAMP SHADE MAKERS

Campbell, Miss, 4 Ashton rd., W.2
Desachy, P., 780 Pollokshaws road
Weston, T. Stanley, & Co., Ltd., 346 Sauchiehall street, C.2

LAND SURVEYORS

See Surveyors (Land)

LAPIDARIES

Morgan, G. & J., 26 Elmbank crescent, C. 2. Phone Central, 2977

LARD MANUFACTURERS

See also Grease Manufacturers.

A.B.C. Fat Refinery, 122 North Wallace street, C. 4; Works, 150 Baird street, C. 4; specialities — dripping, roast dripping, cooking fat, beef lard, cotton oil, and olive oil. Tel. add. "Brucciani, Glasgow." Phone Bell, 1987
Adam, I., Ltd., 154 Stockwell st., C.1
Oliver Bros., 58 Kingston st., S.S.

LATHSPLITTERS

Finlayson, Alex. & Co., Ltd., 49 Grove-park street, N.W.
Finlayson, Arthur & Sons, 31 West Greenhill place, C.3
Finlayson, C., & Son, 137 Tantallon road, S.1
Rome, William, Ltd., 65 Ferry road, Yorkhill, C. 3; also at Kilmarnock and Edinburgh. Phone Western, 0695

LAUNDRIES

Anchor Laundry Co., 8 M'Lean st., Plantation
Baikie & Hogg, Ruchill st., Maryhill
Battlefield Steam Laundry, 340 Battlefield road, S. 2. Margaret Gilmour, proprietress
Bonne Laundry, 87 Colvend st., S.E. Phone Bridgeton, 1760 and 1761
Bowies Laundry, Ltd., Carstairs st., Dalmarnock
Burns, Mrs, 361 Caledonia road
Burton & Co., Ltd., Spencer street, Anniesland, W.3
Castlebank Laundry, Anniesland
Cathcart Steam Laundry Co., Hamilton street, Cathcart
Collars, Ltd., Spencer st., Anniesland
Crownall Laundry Co., Ltd., 11 Adamswell street, Springburn
De Lux Laundry, 441 Shields road, Pollokshields, S.1
Gilmour, Miss, 340 Battlefield rd., S.2
Glasgow Bag Wash & Laundry Service, Ltd., Colvend street, S.E.
Glasgow Laundry Co., 134 Albert dr., Pollokshields
Gleniffer Laundry, 101 Mitchell st., C.1
Great Western Steam Laundry Co., 459 Crow road, Jordanhill
Greenholm Laundry, 139 Shawbridge street, Pollokshaws, S.3
Half-Way, 106 Sword st., E. 1
Kelvindale Laundry Co., Ltd., Gairbraid avenue, Maryhill
Linside Laundry, 408½ St George's road, C.3
Lochburn Laundry, Maryhill
M'Coll, C., 31 Coburg st., S.S.
M'Kechnie, A., 10 Overdale st., Langside
M'Kinnon, Miss, 210 Berkeley st., C.3
Neave's Laundry (M. & A. Neave), 8 Abercromby street, Calton, S.E.
Queen's Park Steam Laundry, Ltd., Seymour st., Crossmyloof, S.1
Richmond Park Laundry, 280 M'Aslin street, C.4
Scotstoun Steam Laundry Co., 954 South St., Whiteinch
Snowdrift, 668 Cumbernauld rd., E.1
Springburn Steam Laundry Co., 83 Keppochhill road, Springburn, N. Phone Springburn, 5283
Victoria, Vicarfield st., S.W.1
Wellmeadow Laundry, 72 Harriet st., Pollokshaws, S.3
Wellshot Laundry, Ltd., 35 Glenalmond street, Shettleston, E. 2. Phone Shettleston, 1817
West End Steam Laundry, Byron st., Partick
West of Scotland Laundry, 920 Sauchiehall st.

LAUNDRY ENGINEERS

Armstrong, J., & Co., Ltd., 179 Hope street
Caldwell, J., 101 St Vincent st.
Howden, C. F., 588 Garscube rd., N.W
Kennedy, J., 168 Maryhill road

LAWN MOWER REPAIRERS

Cunningham, R., 2172 Pollokshaws rd., Pollokshaws
Rae, Sam M'Kay, & Sons, 7 Surrey street, C. 5. Phone South, 0361

LEAD MANUFACTURERS

Cookson Lead & Antimony Co., Ltd., 37 West George st., C.2
Gemmell, W., & Co., 492 Argyle st.
M'Alpine & Co., Ltd., Dunsmuir st., S.W.1
MacLeod, Wm., & Co., 62 Robertson street. Phone Central, 6815, 6816, 6817, and 6818
Scottish Lead Co., 445 Balmore road, Possilpark
Smith & Holroyd, 4 West Regent st., C.2
Standard Lead Co., 55 West Regent st., C. 2. Tel. add. "Rubicon, Glasgow." Phone Douglas, 0488 and 0489
Stevenson, Wm., & Co., 76 Brown st., City

LEATHER BELTING MANUFACTURERS

See also Belting Manufacturers (Machinery).

Anderson, R., Son, & Co., Ltd., Charlotte lane, C.1
Angus & Co., Ltd., 117 Howard st., C.1
Crawford & Sons, 73 Dunlop st.
Hendry, J., Ltd., 252 Main st., Bridgeton, S.E.
Stewart & Burleigh, 18 and 20 Tradeston street, C. 5; leather belting, hose and hydraulic cup manufacturers. Phone South, 1987
Taylor, John, Dunford, & Co., Ltd., 8 Oswald street. Tel. add. "Taylorite, Glasgow." Phone Central, 9924 and 9925
Walker & Sons, 157 Trongate, C.1

LEATHER FACTORS

Green, R., & Co., 26 Gorbals st., C.5
Inglis, Malcolm, Tudhope, & Co., Ltd., 33 Stockwell street, C.1
Thomson & Co., Ltd., 47 Old Wynd, C.1

LEATHER GOODS MANUFRS.

Andrews, Henry, 145 Queen st. Phone No. Central, 2869
Lawson, J. S. & W. W., 38 Rhannan road, Cathcart
Smith, J., 12 York st., C.2

LEATHER GOODS MANUFRS. (FANCY)

Anderson, J. R., 44 Argyll arcade
Gordon House, 84 Union st.
M'Donald, J., & Co., 17 Brunswick st.
Miller, J. H., 31 Argyle arcade
Saratoga Trunk Co., 42 Albion street, C. 1. Tel. address, "Ratoga, Glasgow." Phone Bell, 0271

LEATHER MANUFRS. AND MERCHANTS

See also Tanners.

Athya, J., 320 Gallowgate, C.4
Barrowfield Leather Co., Ltd., 123 Colvend street, Bridgeton
Bayne & Duckett, Ltd. (Merchants), 54 Brunswick street
Bell, S., 1166 Maryhill rd., N.W.; leather and grindery merchant; wholesale and retail
Belting & Mechanical Leather Co., 201 St Vincent st.
Blair, D., & Sons, 13 Spontmouth
Bowman & Findlay, 96 Miller st., C.1

Leather Manufrs. and Merchants—continued.

Buchanan, W., 1288 Argyle st., Overnewton
Dalnekoff, C., Ltd., 26 Norfolk st., C.5
Dunbar & Horn, 200 St Vincent st., C.2
Hart & Co., 647 London road, S.E. Phone Bridgeton, 1541
Hay, And., & Co., 112 Cowcaddens st.
Hay, J. F., & Co., 154 Gorbals st., C.5
Law, Thos., & Co., 139 Norfolk st.
Leslie, Pringle, & Co., Ltd., 33 Moir street, C. 1; leather merchants. Phone Bell, 2524
Lochhead, T., 1243 Gallowgate, Parkhead
M'Bride, R., 15 Ferguson st., C.2
M'Bride, T., & Logie, 12 Ingram st.
Mackintosh, P., 546 London rd., S.E.
M'Leod, D. & A., 101 Waterloo st., C.2
Maitland, Geo. (merchant), 26 Oswald street
Martin, W. & J., 63 Brunswick st.
Mason, Robt., Ltd., 92 Cowcaddens st.
Maxwell, John B., & Co., Ltd., 85 Gallowgate, C. 1. Phone Bell, 2709
Millings, L., 41 Crown st., C.5
Moore, J., & Co., 7 Parnie st.
Mulvenan, A., 39 Parnie st., C.1
Paterson, A. & Co., 26 Clyde st.
Paterson, A. & W., Ltd., 80-90 Glassford street (wholesale). Tel. add. "Pater, Glasgow." Phone Bell, 0951 (3 lines)
Robertson, A., 100 Gallowgate
Schrader, Mitchell, & Weir, 114 Howard street
Scott & Co., Ltd., 108 Gorbals st., C.5
Taylor, John, Dunford, & Co., Ltd., 3 Oswald street. Tel. add. "Taylorite, Glasgow." Phone Central, 9924 and 9925
Thomlinson, W., Ltd., 450 Dumbarton road, Partick
Tullis, J., & Son, Ltd., 86 Tullis st., Bridgeton
Watson, R., 399 Parliamentary rd., C.4
Young, T. W., & Co. (Proprietor, T. W. Young), 47-49 Gorbals street, C. 5; also shoe ironmongery dealers. Phone South, 0428

LEATHERS AND PUMP CUPS MANUFRS. (HYDRAULIC)

Stewart & Burleigh, 18 and 20 Tradeston street, C. 5. Phone South, 1987

LIBRARIES AND LIBRARIANS

Arrow Library, 77 Clarkston road, Cathcart, S. 4
Baillie's Institution, Free Library, 153 West Regent street
Bain, R., The Mitchell Library, North street, C. 3. Phone Douglas, 6855
Bradley, C., Sinclair drive, Langside
Bryce's Select Library, 59 Bath st.
Campbell, A., 148 Woodlands rd., C.3
Christian Science Reading Room, 75 Buchanan street
Elder Free Reference Library, Govan
Faculty of Procurators' Library, 62 St George's place, C.2
Foley, J., 14 Gilmour st., C.5
Logan & Box, 44 Woodlands road
Mitchell Library, North street, C. 3. R. Bain, city librarian. Phone Douglas, 6855
Nicholson, Walter R., Ltd., 168 Hope street, C. 2. Phone Douglas, 4710
Rankin Public Reading Room, 79 Whitevale street
Royal Faculty of Physicians' and Surgeons' Library, 242 St Vincent street, C. 2. Phone Central, 2581
Royal Exchange Library, Royal Exchange
Stirling's Library, 91 Miller st
Valley Libraries, Industrial Estate, North Hillington, S.W.2

LIFT AND HOIST MANUFACTURERS

Bennie, J. (1934), Ltd., 151 Moncur street, S.E.
Bryden, J., & Sons, 63 West Regent st.
Express Lift Co., Ltd., 11 Bothwell street, C.2
Glasgow Engineers, Ltd., 22 Summer street, S.E.
Main, A. & J., & Co., Ltd., Clydesdale Iron works, Possilpark
Morris, H., Ltd., 48 West Regent st.
Smith, Major, & Stevens, Ltd., 11 Bothwell street
Steven, A. & P., Ltd., 181 St James road
Waygood-Otis, Ltd., 50 Wellington st., C.2

LIME MERCHANTS

See also Cement Manufacturers, &c

Carnlough Lime Co., Ltd., 195 West George street
Eglinton Limestone Co., Ltd., 116 Renton street, C.4
Kalsal Products Co., 11 Dundas st., C.1
Kirkwood, Allan, Ltd., 101 Pollokshaws road, S.1
Lennoxtown Lime Co., Ltd., 65 Bath street, C.2

LIMEWASHING

Glasgow General Services, 103 Great Western road, C. 4. Phone Douglas, 4651

LINEN MANUFACTURERS

Barnett, Hugh, & Co., 4 Springfield court, 69 Queen street
Ewart, W., & Son, Ltd., 90 Mitchell street
Richardson, Tee, Rycroft, & Co., Ltd., 52 St Enoch square
Wilson, John, & Son (Belfast), Ltd., 129 Buchanan street, C. 1. Phone Central, 7165

LINEN MERCHANTS AND WAREHOUSEMEN

Cameron, D., 54 Buchanan st.
Mullally, W., 441 Sauchiehall street, Charing Cross
Rippin, F., 57 Miller st., C.1
Rutherford Bros., 98 Holm st., C.2
Symon, A., 176 Ingram st., C.1
Wilson, John, & Son (Belfast), Ltd., 129 Buchanan street, C. 1. Phone Central, 7165

LITHOGRAPHIC DRAUGHTSMEN

Anderson, H., 57 Dalhousie st.
Reid, Joseph, 19 Waterloo st.

LIVE STOCK AGENTS

See also Cattle Salesmen.

Bosomworth & Sons, 217 Duke st., E.1
Craig, J., Ltd., 256 Duke st., E.1
Duncanson, J., 64 Bellgrove st.
Gillies & Wylie, 256 Duke st.
Macdonald, Fraser, & Co., Ltd., 63 Bellgrove street
Macpherson & Buchanan, 86 Bellgrove street. Tel. add. "Darach, Glasgow." Phone Bridgeton, 585
Nelson, Thomas C., Ltd., 39 Bellgrove street, E. 1. Tel. add. "Oxen, Glasgow." Phone Bridgeton, 3174. See advt. at end of book
Ritchie, N., 70 Millbrae road, S.2
Watson & Batchelor, Ltd., 59 Bellgrove street, E.1
Wright, A. M., Ltd., 92 Eicho st., Calton, S.E. Phone Bridgeton, 726

LOADING BROKERS

Law, Thos., & Co., Bank of Scotland chambers, 20 Renfield street. Queensland, Western Australia, and New Zealand Line. Tel. add. "Law, Glasgow." Phone No. Central, 8163 (3 lines)

LOCK, KEY, AND HINGE MAKERS

Hood & Co., 115 Waterloo st., C.2
Lindsay, J., 67 Colvend st., Bridgeton
M'Kay, D. W., 83 Cambridge st., C.3
Mackay, John, 96 Cambridge street, C. 3 (corner of Ferguson street); practical locksmith; special locks made to order. Phone Douglas, 4363
M'Kenzie, H., 399 Parliamentary road, C. 4
Tobias, L., 208 Dunn st., S.E.

LOCOMOTIVE BUILDERS

North British Locomotive Co., Ltd., Flemington street, Springburn

LODGING-HOUSES

Carlton House, 39 Buchan st., S.S.
Exhibition, 32 Clyde Ferry st.
Great Eastern, 100 Duke street, C. 4
Marine Lodging Houses, 28 M'Alpine street, C.2
Model Lodging House, 77 Drygate, C.4
Model Lodging House, 51 No. Woodside road, C.4
Model Lodging House, 119 Hydepark street
Norfolk House, 83 Purdon st., Partick, W.1
Popular, 133 Holm st.

Rose, W., 4 Craignestock st., S.E.
Rutland House, 45 Govan road
Scandinavian Sailors' Home, 204 Holm street, C.2
Wylie, W., 25 Jordan st., Whiteinch, W.4

MACHINE TOOL MANUFRS.' REPRESENTATIVES

Watson, A. D., 172 Bath street, C. 2. Phone Douglas, 1271

MACHINERY MERCHANTS

Bendell & Paterson, 15 York st., C.2
Bolton, R., & Co., 93 Waterloo st., C.2
Buck & Hickman, Ltd., 49 Robertson street
Churchill & Co., Ltd., 238 W. George street, C.2
Fairman, F. & M., 93 Hope st.
Fyfe & M'Grouther, 144 St Vincent st., C.2
Galbraith, S., 37 Olympia st., S.E.
Hutton, J., & Co., 3 Scotland st.
Kerr, W., & Co., 4 Marine st., S.W.1
King, R. A., Jarvie & Co., 79 Robertson street, C.2
Lang, W. S., & Co., 48 Oswald st.
Leask, John White, 50 Clyde place, C. 5. Phone No. South, 1577
McCartney, R., & Co., 142 Queen street. Phone Central, 4700
Newman Industries, Ltd., Baltic chambers, 50 Wellington street, C. 2. Phone Central, 2534
Riddel, J., Ltd., 40 St Enoch square
Stephens & Smith, 13 York st., C.2
Wickman, Ltd., 74 York st., C.2
Wilson & Co., 233 Shields road, S. 1. Phone South, 0715
Wilson, J., & Sons, 284 Dobbies' loan, C. 4. Phone Douglas, 1797

MALTSTERS

See also Brewers.

Baillie, J., 11 Bothwell st.
Baird, H., & Sons, Ltd., 113 Douglas street
Forrest, T., & Co., 46 Hutcheson st.

MANTLEMAKERS

See also Costumiers; Dressmakers; Milliners, &c.

Adair, I., 85 Renfield st.
Adams, R. G., 9 Hutcheson st.
Blair, Miss, 415 Parliamentary road
Berry, J., 93 Hope st.
Berkowski, 81 Dunlop st., C.1
Black & Co., Ltd., 14 Mitchell la., C.1
Bremner & Co., 24 Queen st.
Brown, E., 205 Buchanan st., C.1
Callander, Davies, & Ricks, Ltd., 34 Argyll arcade, C.2
Cater, Platt, & Co., 23 St Enoch sq.
Coutts, H. J., & Co., 64 Queen st.
COWEN & BRYER (sole partner, S. Bryer), 64 Osborne street, C. 1; wholesale manufacturers of mantles, costumes, rainproofs, and leather coats. Phone Bell, 2036
Cuthbertson & Co., 27 Oswald st., C.1
Davidson, H., 68 Parnie st.
Elegant Gown Manufacturers, Ltd., 179 Gallowgate. Phone Bell, 2259
Freedman & Wolfe, 114 Trongate, C.1
Goldstein, V., 57 Ingram st., C.1
Gordon, J., Ltd., 85 Maxwell st., C.1
Gordon & Co., Ltd., 42 Miller st.
Granet & Sons, 133 Trongate, C.1
Harris, H., 240 Clyde street, C. 1; also ladies' tailor. Phone Central, 0599
Hay, J., Ltd., 90 Mitchell st., C.1
Henderson, E., Ltd., 64 Queen st., C.1
Hepburn & Smith, Ltd., 71 Queen street; and costume makers. Tel. address, "Recherche, Glasgow." Phone Central, 8128 (2 lines)
Hillcoat, James L., & Co., Ltd., 27 Cadogan street; wholesale
Jack & Marks, 48 Albion st., C.1
Johnston & Gilchrist, 27 Jamaica st., C.1
Jukoff & Greenstein, 3 So. Portland street, C.5
Kay & Co., 25 Hope st., C.2
Latter, L., 26 Union st., C.1
Liddell & Solomons, 148 Trongate
M'Coag & Co., Ltd., 28 Miller st., C.1
M'Donald, W., & Co., Ltd., 75 Buchanan street, C.1
M'Lean, J. & J., 132 W. Nile st., C.1
Mair, Clark & Maclean, Ltd., 70 Miller street
Mandel, A. & J., 25 Queen st., C.1
Marks & Son, 93 Candleriggs, C.1
Marseilles Co., 45 Miller st., C.1
Marsh, Ltd., 49 Queen st.
Mason, G. J., & Co., 36 Queen street; also wholesale warehousemen and clothing manufacturers. Tel. add. "Mantles, Glasgow." Phone Central, 9053 (3 lines)
Miller & Co., Ltd., 9 Cochrane st., C.1
Minsky & Sons, 108 Argyle st., C.2
Mullen, L., 4 M'Keith street, Bridgeton, S.E.; ladies' mantles, gowns, and drapery. Phone Bridgeton, 3321
Naftilin, Ltd., 266 Clyde st., C.1
Park, Davidson, & Co., Ltd., 83 Queen st., C. 1. Phone Central, 3350
Rimmer, H., 33 Stockwell st.
Seagrave, Slade, & Co., Ltd., 27 Jamaica street
Silver, D. & H., 112 Ingram st., C.1
Simpson & Co., 28 Cadogan st.
Smith & Co., 3 Miller st.
Solomons & Co., 148 Trongate, C.1
Thomson, J., Ltd., 176 Ingram st., C.1
Turner, Goy, & Jones, Ltd., 64 Queen street, C.1
Winch, Jones, & Co., Ltd., 111 Union street

MANUFACTURERS (MISCELLANEOUS)

See also under their Respective Trades; also under Warehousemen.

Anderson, Ltd., 26 Walkinshaw st., Bridgeton
Andrew, G. & C., 73 Brunswick st.
Brash & Co., 25 Jamaica st.
French, J., & Co., 14 Hutcheson st.
Harris, L., & Co., 38 Sauchiehall st.
Henderson, Ltd., 48 King st., City
Hillson & Co., 31 Brown st., C.2
Hollins & Co., Ltd., 171 Boden street, Bridgeton
King, J., & Son, Ltd., 142 West Nile street, C.1
Lister & Co., Ltd., 57 Oswald st.
Ross, J., & Co., 80 Buchanan st.
Walker, William, 98 Brunswick st.
Wallace, Scott, & Co., Ltd., Cathcart
W.L.M. Products, Ltd., 49 Queen st., C.1

MANUFACTURERS (TEXTILE)

Anderson, William, & Co., Ltd., 16 Princes square, C. 1; makers of William Anderson "Wyanda" fabrics, poplin, Zephyr, Oxford, and fancy cotton shirtings, and dress goods, wool and Union flannel for shirts and pyjamas, woollen scarves, and dressing gown cloths, rainproof and waterproofing fabrics. Tel. add. "Woodlands, Glasgow." Phone Central, 9420 and 9421
Black & Borthwick, 164 Howard street; flannel shirting manufacturers. Tel. add. "Blakwick, Glasgow." Phone No. 7279 (Central)
Clark & Struthers, 88 Bell st.
Darlington Fabrics, Ltd., 140 Poplin street, S.E.
Hally & Co., 142 Queen st., C.1
Holmes & Allan, Fielden st., S.E.
Lawson, G., & Co., 24 Kerr st.
M'Bean & Bishop, 25 Cochrane st., C.1
M'Intyre, J. & J., 299 Bell st.
Mitchell & Lindsay, 111 John st., City
Newton, George, & Co. (Glasgow), Ltd., 5 Wellington st., C. 2. Tel. add. "Newtonian, Glasgow." Phone Central, 5535 and 5536
Ritchie, Jas., & Co., 137 Stockwell st.
Shaw & Kennedy, 30 Bell st., City

MANUFACTURERS' AGENTS

See also Agents (Various).

Abernethy, A., 144 Woodlands rd., C.3
Abernethy, W., 49 Queen st., C.1
Accessory Supply Co., 54 Gordon st., C.1
Adam, J., 36 Arundel drive
Adam, R. & J., 115 Howard st., C.1
Aitken & Son, 11 Miller st.
Aitken, Wm., 33 Hope st.
Anderson, F., 19 Queen st., C.1
Anderson, W., 534 Sauchiehall st., C.2
Arthur, E., 93 Hope st.
Back, W. G., 18 Queen st.
Bain, J., 35 Miller st.
Baird & Coutts, 77 Queen st., C.1
Barrie Bros., 28 St Enoch sq., C.1
Bates, D., & Son, 64 Queen st., C.1
Beath & Munro, 85 Queen st.
Bell, J., 76 Wilson st., C.1
Bernstein, J., 69 Ingram st., C.1
Bertram, W. S., 19 Queen street. Phone No. 7269 (Central)
Black, A. S., 142 Queen st.
Black, L. S., 7 Royal Bank pl., C.1
Bonar & Son, 27 Union st.
Boosey, A. H. A., 20 Dixon st.
Boyd, A., 99 Glassford st., C.1
Boyle & Co., 73 Dunlop st.
Brodie & Colvin, 19 Queen st., C. 1. Phone No. Central, 7295

Manufacturers' Agents—contd.

Brown, G., 77 Queen st.
Brown, Peter, & Son, 49 Virginia st.
Brownlie, T., 57 Miller st., C.1
Bruce, W. T., & Co., 27 Jamaica st.
Bryson & Thomson, 77 Queen st.
Buchanan, J. W., 142 Queen st., C. 1. Phone Central, 2164
Burns, J., 16 St Enoch sq., C.1
Burns, W. B., 10 Jamaica st.
Campbell, William W., 49 Queen street, C. 1. Phone Central, 3569
Carmichael, A., 53 Cochrane st.
Carmichael, F., 221 West George st., C.2
Carruthers & Son 142 Queen st.
Cartwright & Sons, Ltd., 195 St Vincent street, C.2
Christie, J., 93 Hope st., C.2
Clarkson & Ferguson, 24 Queen st.
Cleland, D., 85 Queen st., C. 1
Crawford & Son, 85 Queen st., C.1
Crichton, W., & Son, 24 Queen st.
Cuthbertson, J. H. T., 142 Queen st.
Cuthbertson & Co., 2 Oswald st., C.1
Davidson, R., & Son, 145 Argyle st.
Deveria, A., 19 Howard st., C.1
Dickie, J., 62 Virginia st., C.1
Duff, A., 25 Gordon st., C.1
Dunn, J. & J., 50 Wellington st., C.2
Edmondstone, C. G., 33 Virginia st., C.1
Erskine, A., 53 Cochrane st.
Esterson, D., 60 St Enoch square
Fairlie & Paxton, 95 Bath st.
Ferguson, P., 83 W. Regent st.
Findlay, W., 10 Princes square
Fisher, G. F., & Son, 3 Miller st.
Fleming, Geo., 142 Queen st.
Forbes, Wyse, & Son, 19 Cochrane st., C.1
Forrester, J., & Son, 57 Miller st.
Garvie, Wm., 40 St Enoch square
Gates, F. L., 20 Elmbank st.
Gibson & Son, 48 Buchanan st.
Gilmour, J., 60 St Enoch sq., C.1
Grant, N., 40 St Enoch sq., C.1
Grierson, Anderson, & Co., Ltd., 49 Queen street, C.1
Guild & James, 4 North ct., Royal Exchange, C. 1
Gunn, D., 11 Bothwell st., C.2
Halliday, C., 53 Miller st., C.1
Hamilton, R. B., 8 Princes square
Hannah, D. M., 99 Glassford st.
Harvie, J., 49 Virginia st.
Henderson, John, & Co., 11 Miller st.
Henderson, T., 140 W. George st., C.2
Henderson, W., 37 W. George st., C.2
Hennedy & Co., 62 Virginia st., C.2
Hodge & Stevenson, 48 Albion st.
Hollis, J., & Co., 14 St Vincent place
Holloway, E., 22A West Nile st.
Holroyd, Ltd., 33 Virginia st., C.1
Hood, A., 21 Cochrane st., C.1
Hood, J., & Co., 115 Waterloo st.
Hopper, P. W., 345 Renfrew st., C. 3. Phone Douglas, 5779
International Agencies, 80 M'Alpine street, C.2
Jack & Sons, 20 St Frederick st., C.1
Jackman & Co., 27 Union st., C.1
Jamieson & Co., 44 Maxwell drive, S.1
Jeffrey, W., 27 Oswald st.
Johnston, E., 92 Union st., C.1
Johnstone, A., 33 Virginia st.
Kay, G. M., 77 Queen st.
Kerr, W. S., 78 West Regent st.
King, W., 8 Princes's square
Kinnear, W., 119 Virginia pl., C.1
Laird & Co., 93 Hope st., C.2
Lamond, R., 34 Argyll arcade, C.2
Liddell, J., 99 Glassford st.
Lindsay, J., 111 John st., C.1
Linn, J., 81 Virginia st.
Lothian, W., & Sons, 30 Gordon st.
M'Allister, J., 151 Argyle st., C.2
M'Aulay & Martin, 34 St Enoch sq.
M'Call, T., 82 Mitchell st.
M'Coll, M., 30 Buchanan st., C.2
M'Donald & Wallace, 49 Queen st.
Macdonald, Jas., 52 St Enoch sq., C.1
M'Dougall, W., 11 Miller st.
M'Gillivray, A. F., 2 Springfield court
M'Gregor & Sons, 74 York st.
M'Gregor, J., 85 Queen st.
M'Intosh, R. C., 10 Princes square
M'Intyre, E., 27 Oswald st.
Mackie, T., 153 Queen st.
M'Lennan & Son, 76 Wilson st., C.1
Macleod, J., 11 Miller st., C.1
Macleod, J., 60 St Enoch square
Maharrie, A., 203 W. George st., C.2
M'Roberts & Co., 35 Miller st., C.1
M'Whinnie, Ltd., 131 Sauchiehall st., C.2
Main, D., 73 Hutcheson st., C.1
Manwell, David, 81 Virginia st.
Martin, J., 142 Queen st.
Martin, Wm., 40 St Enoch square
Mathieson Bros., 11 Miller st.
Matthew, W., 23 Hutcheson st.
Maxwell, Templeton & Co., Ltd., 153 Queen street ,C.1
Meason, W., 113 Virginia pl., C.1
Meason, White, & Co., 113 Virginia place, C.1
Melvin, Wm., 308 Clyde st.
Melvin, W. & J., 195 Howard st.
Miller, M., 164 Howard st., C.1
Millar, R. D., & Co., 73 Robertson street, C. 2. Tel. add. "Incorrupt, Glasgow." Phone Central, 7744
Millington, Ltd., 3 Miller st.
Milree, D., 79 Robertson st.
Moffat, Robt. F., 162 Buchanan street, C. 1. Tel. address, "Advance, Glasgow." Phone Douglas, 1602
Monteith, Jas. S., 142 Queen st.
Morley & Seaton, 62 Robertson st., C.2
Morrison & Roxburgh, 3 Oswald st., C.1
Murray, John, 24 Queen street. Phone City, 0759; house, Merrylee, 3570
Murray, J. N., 27 Oswald st., C.1
Murray, Linton, & Co., 57 Miller st.
Murray, T., 142 Queen st., C.1
Norton, M., 57 Miller st.
Omand & Co., 62 Virginia st., C.1
Orr, John, 142 Queen st
Paterson, James, 142 Queen st. Phone Central, 4445
Pearson, H., 49 Queen st.
Porter, Edwin H., 82 Bath st., C. 2; furnishing fabrics. Phone Douglas, 0436
Rankin, P., 52 St Enoch square
Rankin, Wm., 33 Virginia st.
Reid, J. & D., 82 Gordon st.
Reid, W. C., 11 West Nile st.
Rennie, J. & S. Y., 19 Queen st.
Richard, J., 3 Cadogan st., C.2
Ritchie & Morton, 257 West George street, C. 2. Phone No. Central, 4315
Ritchie, J. S., & Son, 176 Ingram st
Roberts, H. J. & G., 77 Queen st.
Robertson, W. T., & Co., 27 Union st., C.1
Ross, A., 19 Queen st.
Rowan & Co., 9 Cochrane st., C.1
Russell, J , 53 Cochrane st.
Sadler, H., 33 Virginia st., C.1
Sadler, J., 205 Hope st., C.2
Salton & Son, 23 Wilson st.
Scott & Son, 6 John st., C.1
Sharp, A., 142 Queen st., C.1
Sibbald, G. F., 57 Miller st.
Simpson, W., 11 Miller st.
Sinclair, R. W., 11 Miller st.
Slater, C., 56 Queen st., C.1
Smith, A., 142 Queen st.
Smith, B. L., 85 Queen st.
Smith, John, 3 Miller st.
Smith, W., & Son, 3 Miller st., C.1
Steel, J. O., 75 Buchanan st.
Steven, A. M., 20 So. Frederick st.
Steven, E., 30 Gordon st.
Stewart, E., & Son, 1 Prince's square
Stirling, Wm., 11 Bothwell st.
Suttie, L., 49 Queen st.
Swan, Finlay, & Son, 52 St Enoch sq.
Swan, N., 60 St Enoch sq., C.1
Swan, W., 207 Ingram st, C.1
Sweet, W., 19 Waterloo st., C.2
Taylor, J., 104 West George st.
Thomson, D., 19 Queen st., C.1
Thomson & Son, 11 Miller st.
Thomson, Harold, & M'Callum, 21 Cochrane street. Phone Bell, 0987
Thomson, Thos., 82 Mitchell street, C. 1. Phone Central, 2998
Torbet, Wylie, & Co., 17 Cochrane st., C.1
Walker & Harvey, 28 Royal Exchange square, C.1
Walker, Harry, 24 St Enoch square
Weir, W. & J. C., 33 Virginia st.
Wheeler, W., 142 Queen st.
Whitelaw, R., 99 Glassford st., C.1
Whyte, R., & Co., 73 Hutcheson st., C.1
Whyte, W., 180 Hope st., C.2
Williamson, James, 93 Hope st.
Wire, J., 24 St Vincent pl., C.1
Wood & Clark, 20 Blythswood st., C.2
Wright, Wm., & Son, 57 Miller st.
Wylie, Hugh K., 49 Virginia st.
Young, James, 142 Queen st.
Young, J. C., 62 Virginia st., C.1

MANURE MANUFACTURERS

Cockburn's Manures Co., Ltd., 51 Biggar street, C.1
Ferguson, W. S., & Co., Ltd. (successors to Lawes Chemical Co., Ltd.), Whitefield Chemical Works, 45 Haggs road, S. 1. Tel. add. and Phone Langside, 3599
Fertilizer Products Co., Ltd., 184 Darnley street, S. 1; F.P. Hop manure. Phone Pollok, 1764
Main & Co.., Ltd., 21 Hope st.
Pringle & Alexander, 17 Waterloo street
Wallace, J. & W., Ltd., 498 Gallowgate

MARBLE CUTTERS

See also Mosaic Workers; also Tile Layers (Mosaic and Encaustic).
Binning & Grant, 636 Eglinton st., C.5
Duncan, J., Ltd., 106 West Campbell street
Galbraith & Winton, Ltd., 121 Douglas street, C. 2. Phone No. Douglas, 3429
Goldie & Co., 527 London rd., S.E.
Odling, A., & Sons, Ltd., 506 Scotland street, S.1
Russell, T., 5 Wilton st., N.W.
Walton, Gooddy, & Cripps (1933), Ltd., 23 Crow road, Partick, W.1
Youden, J., & Son, Ltd., 119 Bath st., C.2

MARGARINE MANUFRS.

Cardowan Creameries, Ltd., 49 Holywell street, E.1
Ideal Margarine Mfrs., 272 High st., C.4
Melvin, J., & Co., Ltd., 34 King st., City
Van Den Berghs & Jurgens (Sales), Ltd., 172 High st., C.1

MARINE ENGINE MAKERS

National Gas and Oil Engine Co., Ltd., 231 St Vincent st.; makers of suction plants. Telegraphic address, "Ignition, Glasgow." Telephone No. Central, 2717

MASONIC WAREHOUSEMEN

See also Regalia Manufacturers.

Kenning, Geo., & Son, Ltd., 9 Howard street, C. 1; specialists in Regalia for craft and higher degrees. Phone Central, 1240

MASONS

See also Builders.

Allan, James, & Sons (Contractors), Ltd.), 1095 and 653 Pollokshaws road, S. 1. Phone Langside, 1330. Est. 1874
Barr & Son, 152 Clarkston rd., Cathcart, S. 4. Phone Merrylee, 1828
Brown & Sons, 16 Darleith street, Shettleston, E.2
Chalmers, David, & M'Gill, Ltd., 24A St Vincent crescent, C.3
Dewar, J., 188 Gorbals st., C.5
Emery, John, & Sons, Ltd., 163 Hope street, C. 2. Phone Central, 6280
M'Intyre, D., & Son, 31 Pitt st.
M'Lellan, Ltd., 200 Shawbridge st., Pollokshaws, S.3
M'Millan, A., & Co., 65 Springbank st.
Macpherson & Co., 480 Springburn rd.
Martin, John, 37 Emily place
Mitchell, A., & Sons, Ltd., 20 Muirend avenue (off Clarkston road), Cathcart, S. 4. Phone Merrylee, 2222 and 2223
Morton & Son, 277 Ballater st., C.5
Penman, W., 172 Pollokshaws rd., S.1
Smith, L., 34 Annbank st.
Thaw & Campbell, Ltd., 136 Paton st., E.1
Wallace, T., 2 Craigmont drive, Maryhill, N.W.

MASSEURS AND MASSEUSES

Aitken, A., 44 Kelvingrove st., C.3
Annand, M., 28 Huntly gdns., W.2
Archer, T., 186 W. Nile st., C.1
Arnott, G. M'Master, M.S.A.M., M.S.A.E., M.S.A.Ch., M.G.M.E., 136 M'Culloch street, Pollokshields, S. 1; certified medical masseur and electro-therapeutist chiropodist. Phone South, 2306
Boyd, R., 931 Sauchiehall st., C.3
Beveridge, Mrs B. Gordon, C.S.M.M.G., M.E., B.P.A., 11 Clarence drive, W. 2. Phone Western, 5534
Bryans, S., 448 Dumbarton rd., W.1
Bryce & Dewar, 118 Elderslie st.
Butler, J., 24 Granville st., C.3
Cameron, Archibald, I.C.M.M., M.N.Ch.A., 780 Pollokshaws road, S. 1. Phone Pollok, 1873
Carey, Harry, G.S.M.M.E., 316 Bath street, C. 2. Phone Douglas, 1127
Cramond, Miss, 20 Royal cres., C.3
Crockatt, R., 179 Nithsdale road, Pollokshields, S. 1
Dunphie, G., 409 St Vincent st., C.3
Echenberger, P., 10 Elmbank st., C.2
Ellis, G. A., 187 Pitt st.
Ford, Miss, 16 Belmont cres., W.2
Gourlay, J., 277 Clarkston rd., S.4
Heidel, P., 304 Bath st., C.2
Hejdenberg, C. H., 276 Bath street, C. 2. Phone Douglas, 4444
King, C., 141 Bath st., C.2
Lawson, M., 54 Vennard gdns., S.1
Lindeberg, V., 13 Elmbank street, C. 2. Phone City, 0952
Lindsay, D. M'Lean, M.I.C.M., 14 Grosvenor terrace, W 2 (opposite Botanic Gardens); electro-therapist; foam baths, radiant heat baths, sun-ray treatment, etc.
Phone Western, 4803.
M'Creath, R., 30 Derby street, C. 3. Phone Western, 4613
M'Garvie, E., 9 Lynedoch cres., C.3
M'Hardy, Miss, 8 Glasgow st., W.2
M'Kellar, I., 28 Clouston st., N.W.
M'Millan, George, I.C.M.M., M.N.Ch.A., 12 Royal crescent, Sauchiehall street, C. 3. Phone Douglas, 3598
Melvin, K., 14 North Claremont st., C.3
Murdoch, H., 3 Dalmeny st., C.5
Patrick, Mdme., 435 Sauchiehall st., C.2
Schon, Chas. R., 278 Bath street, C. 2: Swedish masseur. Phone Douglas, 1133
Sneader, Joel, Vitality House, 96 Queen's drive, S. 2. Phone Pollok, 0251
Stewart, J. McB., 8 India street, C. 2. Phone Central, 2122
Tudhope & Watson, 62 Berkeley st., C.3

MASTIC CEMENT MANUFACTURERS

Borland, Robert, 38 East Market street, S.E. Phone Bridgeton, 1203

MATCH MANUFACTURERS

Allan & Co., 25 Wellington st., C.2; importers
Bryant & May, Ltd., Shuna st., Maryhill
Masters & Co., Ltd., 74 York st., C.2
Nollag Matches, Ltd., 53 High st., C.1

MAT AND MATTING MANUFACTURERS

See also Carpet Manufacturers.

Armes, W., & Son, Ltd., Sudbury, Suffolk. Agent, G. A. C. M'Neill, 40 West Nile street, C. 1
Goodacre, W., & Sons, Ltd., 43 Queen street, C.1

MATTRESS MANUFRS.

See Spring Mattress Manufacturers.

MEASURERS

See also Surveyors; also Assessors of Fire Losses.

Carruthers & Foote, F.F.S., 219 St Vincent street, C.2
Core, R. S., 131 West Regent st.
Dansken & Purdie, 241 West George st.
Dinsmore, W. H., & Sons, 102 Bath st.
Dow & Son, 200 St Vincent st., C.2
Falconer, D., 219 St Vincent st., C.2
Fullarton, A. & W., 245 Govan road
Hagart & Co., Woodville st., Govan
Henderson, J., 199 Bath st., C.2
Henderson, Wm., 180 West Regent st.
Herbertson, J. D., & Son, 122 Wellington street
Howatt, W., & Sons, 146 Buchanan st.
Livingston, A., & Son, 65 Bath st., C.2
Low & Usherwood, 257 W. George st., C.2
Main, Pearson, & Co., 5 Finnieston street, C. 3
Matheson & Fraser, 216 West Regent street, C. 2
Smith & Leishman, Ibrox st., Govan
Stewart, Andrew, Pringle, & Lockerbie, 261 West George street, C. 2. Phone No. Central, 3142
Stewart, J. S., & Son, 221 West George street
Wilson & Fyfe, 307 W. George st., C.2
Yuile, A. G., 102 Bath st.

MEAT SALESMEN

See also Butchers.
Meat Market, Moore street.

Borthwick, T., & Sons, Ltd., 28 Meat market, Moore street
Bosomworth & Sons, 217 Duke st.
Caldwell, J., & Co., Meat market, Moore street
Cumming, J. & A., Meat market, Moore street. Phone No. Bridgeton, 2188
Drummond, Ltd., 4 Meat market, Moore street, E.1
Duff, P. B., Meat market, Moore st.
Edwards, W. S., & Co., Ltd., Meat market
Elliott & Hetherington, Ltd., 19 Meat market, Moore street
Fitzgerald, Harry, Meat Market, Moore street, E. 1. Phone Bridgeton, 59
Fraser, A., Ltd., Meat Market, Moore street, E.1
Gillespie, A., Meat market
Glasgow Meat Market Co., Ltd., 35 Moore street, E.1
Glasgow Wholesale Meat Co., Ltd., Moore street, E.1

Meat Salesmen—contd.

Hill, M. F., & Son, Moore st.
Hunter & Paton, 14 Meat market
Hyndman, T., Meat Market, E.1
Irwin & Sons, Ltd., Meat Market, Moore street, E. 1. Tel. add. "Eureka, Glasgow." Phone Bridgeton, 2055 and 2056
Irwin, T. J., Ltd., 52 Meat Market, Moore street. Phone Bridgeton, 2421 2422, and 2423
Lang & Son, Meat market, Moore st.
M'Arthur, Ltd., 41 Meat market
Millar, Frank D., Ltd., 81 and 82 Meat Market, Moore street, E. 1; also produce commission merchants. Tel. add. "Skirnish, Glasgow." Phone Bridgeton, 1065 and 1465 (2 lines)
Miller, J. (Meat Salesmen), Ltd., 72 Meat Market, Moore st.
Moore, Charles (sole partner, William Moore), Meat Market, Moore street, E. 1. Telephone Bridgeton, 2903
Muir, J. B., & Son, 6 and 7 Meat Market, Moore street, E. 1; also commission agents. Phone Bridgeton, 895
Neilson & Co., Meat Market, 48 Moore street
Nelson, Thomas C., Ltd., 1, 2, and 27 Meat Market, Moore street, E. 1. Tel. address, "Chilled, Glasgow." Phone Bridgeton, 2777, 2778, and 573. See advt. at end of book
Newton, W. D., Meat market
Newton, W. D., jun., 46 Meat market, E.1
Perritt, D., & Son, Corporation Meat Market, Moore street
Scott, Robert, & Sons, Ltd., Meat market, Moore street, E. 1. Phone Bridgeton, 2970; house, Bridgeton, 790
Scott, Roderick, Ltd., 19 Moore st.
Spence Bros., 82 Meat market, Moore street
Stuart, F., Ltd., 67 Errol st., C.5
Taylor, W. (Meat Salesmen), Ltd., Meat Market, Moore street, E. 1. Phone Bridgeton, 53
Vogt, C. J., 29 Meat market, Moore street
Webster, Thos., Meat market, Moore street

MERCHANTS

(See also Merchants and Agents under their respective headings).

Allan, F. W., & Co., 4 Bothwell st., C.2
Anderson & Coltman, Ltd., 20 West Campbell street
Black, R. C., & Co., Ltd., 14 Mitchell lane
Boyd, D. T., & Co., Ltd., 50 Wellington street
Briele, O. Van der, 93 Hope st., C.2
Campbell, Hunter, & Co., 50 Wellington street, C.2
Clarkson & MacGregor, 137A St Vincent street
Cochran, R. & A., & Co., 87 M'Alpine street
Cochran, T., & Co., 108 Waterloo st., C.2
Dick, Wm. R., 45 Renfield st.
Duche, T. M., & Sons, 28 Cadogan st.
Dunlop & Wilson, 41 Midland st.
Ewing & Co., Ltd., Cathedral st.
Fairlie & Paxton, 95 Bath st.
Fenton & Smellie, 12 Waterloo st., C.2
Findlay, J., & Co., 9 Portman street, Kinning Park
Findlay, T. D., & Son, Ltd., 146 Buchanan street
Finlay, J., & Co., Ltd., 22 West Nile street
Fyfe, Davie, & Co., 111 Union st.
Gilmour, Duncan, & Co., 3 Cadogan st.
Graham, M., & Co., 24 St Enoch sq.
Henderson, J., Oxford st.
Hendry Bros., Ltd., 4 W. Regent st., C.2
Loisler, Bock, & Co., 55 West Regent street
Lester, William, & Sons, 38 Bath street, C. 2. Phone No. Douglas, 2881 and 2882
Lovell, Sons, & Philpot, Ltd., 62 Robertson street, C.2
M'Creath, Taylor, & Co., Ltd., 30 Jamaica street. Phone Central, 8943 (6 lines)
M'Gregor, G., 60 St George's pl., C.2
Mees, Denham, & Co., 147 Blythswood street, C.2
Mitchell, J., & Co., 67 Hope st., C.2
Murray, George, 60 St Enoch square
Ramsay, A., Ltd., 19 Queen st.
Smith, J. B., & Co., 53 Waterloo st.
Speirs & Co., 75 Bothwell st., C.2
Stewart, C., & Co., 213 West Campbell street, C.2
Todd, Hamilton, & Co., 9 Argyle arcade

MERCHANTS (EAST INDIA, FOREIGN, AND COLONIAL)

African Lakes Corporation, Ltd. (The), 122 Ingram street, C.1
Binning, R., 113 West Regent street, C. 2
Brown, Sons, & Co., 75 Buchanan st.
Cargills, Ltd., 163 Hope st.
Cowie Bros. & Co., 20 Blythswood sq.
Duncan, Walter, & Co., 137 West George street
Gemmell, Kennedy, & Co., Ltd., 266 Clyde street, C.1
Harrower, P., & Co., 21 Bothwell st.
Hill & Co., 219 St Vincent st.
M'Kie, Speirs, & Co., 48 West Regent street
Miller & M'Gregor, 50 Wellington st., C.2
Milne, W., & Co., 175 West George st.
Reid Bros. (Glasgow), Ltd., 90 Mitchell street
Smith, Smith, & Co., 104 West George street
Webster, Steel, & Co., 22 West Nile street, C.1
Wilson & Co., 173 St Vincent st., C.2

MERCHANTS (EXPORT)

Cathcart & Co., 50 Wellington st.
Crawford, A. Y., & Co., Buchanan street
Fulton Bros. & Co., 68 Gordon street, C.1
Garrett & Taylor, Ltd., 53 Bothwell street, C.2
Hamilton, H. H., 16 St Enoch square
Hart, W., jun. & Co., 68 West Regent street, C.2
Hogg, W., & Co., 2 West Regent st.
M'Roberts, E. C., 35 Miller st.
Maddox, A., & Co., Ltd., 53 Waterloo street
Turnbull & Co., Ltd., 55A Blythswood street, C.2

MESSENGERS-AT-ARMS

See also Sheriff Officers

Beale & M'Tavish, 49 Virginia st., C.1
Brownlie & Robertson, 180 Hope st.
Cuthbert & Wilson, 140 W. George st., C.2
Kay, William G., 16 London rd., C. 1. Phone Bell, 0231
Lewis, J., 102 Bath st., C.2
Morton, A., & Son, 203 West George street, C.2
Rutherford, A. N., & M'Kinnon, 103 Bath street

METAL COLOURING

Metacol, Ltd., 47 Townsend st., C. 4; coloured metal and anti-corrosion treatment. Phone Douglas, 4031, 4032, and 4033

METAL MANUFACTURERS

See Anti-Friction Metal Manufacturers.

METAL MERCHANTS AND BROKERS

Barclay & Mathieson, 62 Wallace st., C.5
Barrie, D. H., 115 Waterloo st.
Beedle & Co., Ltd., 116 Hope st., C.2
Brown & Co., 113 West Regent st., C.2
Browning, R., 62 Robertson st., C.2
Buchanan, John, Gibb st.
Buchanan, W. Scott, & Co., 228 St Vincent street, C. 2. Tel. add. "Cuprobras, Glasgow." Phone Central, 9384
Buston & Co., 54 Gordon st., C.1
Campbell, Thomas B., & Sons, Ltd., 29 Wellington street, C. 2; Works, Clyde Lead Works, Cornwall street, S. 1. Tel. add. "Campbell, Glasgow." Phone Central, 6575 (4 lines)
Campbell, Wm., & Co. (Iron Merchants), Ltd., 295 Shields road, S. 1. Phone South, 2037 and 2038 (2 lines)
Craig & Co., 50 Wellington st.
Dobbins, J., & Co., 71 Castlebank st., Partick, W.1. Phone Western, 1812
Easdale, R. M., & Co., 67 Washington street
Galbraith, S., 37 Olympia st., Bridgeton
Gardner, H., & Co., Ltd., 98 West George street, C.2
Glass, Wm., Comely Park st., Gallowgate, E. 1. Phone No. Bridgeton, 802
Glendinning, J., & Sons, Ltd. (wholesale), 90 West Campbell street

Gray, Andrew, & Co., 563 Ballater street, C. 2. Phone South, 0189
Greer, J. C., & Son, 39 Stanley street, Kinning Park
Hamilton, W., 306 Thistle st., C.5
Harkins, J., 133 Neptune st., S.W. 1. Phone Govan, 541
Hill, J., 61 Cleland street, C. 5
Hood & Co., 115 Waterloo st., C.2
Howie, John, & Co., 128 Piccadilly street, Anderston
Hughes, John, 218-224 Orr st., S.E.; also paper stock merchant. Tel. address, "Excel, Glasgow." Phone Bridgeton, 2381
Jackson, W. H., 24 George square
Leask, John White, 50 Clyde pl., C. 5. Phone No. South, 1577
Logan & Allan, 50 Wellington st., C.2
M'Kenna, J., 76 Castlebank st. Partick, W. 1. Phone Western, 6855
MacLeod, W., & Co., 62 Robertson street. Phone Central, 6815, 6816, 6817, and 6818
M'Luskey & Co., 288 Shields rd., S.1
M'Robie & Co., 24 M'Intyre st., C.3
M'Skimming, J., 45 Hope st.
Martin, P., Ltd., 21 Drury st., C.2
Park & Paterson, Ltd., 22 Back causeway, Parkhead
Richmond, J., & Co., 56 West Regent street
Ridge-Beedle & Co., Ltd., 116 Hope st.
Shearer Bros., 23 David st., Mile-end
Stevenson, Wm., & Co., 76 Brown st., City
Wilson, W. M., & Co., 53 Waterloo street
Wyllie & Co., Ltd., 68 Gordon st.

METAL REFINERS

Allan, J., & Co., 258 Glenpark road, Camlachie
Fife Non-Ferrous Co., Ltd., 145 St Vincent street, C.2
Gemmell, William, & Co., 492 Argyle street, Anderston Cross, C. 3; metal refiners, merchants and smelters. Phone Central, 2241. Est. 1872
Hodgert & Sons, 51 Risk st.
MacKinlay, Ltd., 121 Admiral st.
Mint (The) Birmingham, Ltd., 115 Waterloo street
Osborne & Co. (Glasgow), Ltd., 11 Osborne street

MILK CONTRACTORS AND DISTRIBUTORS

The Scottish Farmers' Dairy Co. (Glasgow), Ltd.; Registered Office, 436 Scotland street, S. 1. Phone South, 2081 and 2082

MILL FURNISHERS

See also Colliery Furnishers; also Engineers' Furnishers.

Adam, Wm., jun., & Co., 120 Oxford street
Anderson & Nicol, 49 Blythswood st., C.2
Elsworth, John, & Sons, Ltd., 47 Bishop st., Anderston, C.3
Findlay, J., & Co., 9 Portman street
Hamilton, T. & J., 53 Tobago street, Calton, S.E.
Hollywood, W., & Co., 36 Kingston street, C.5
Smith & Christie, 378 Abercromby st S.E.
Stewart, John, 29A No. Frederick st.

MILLERS

Craighall Milling Co. (Spillers, Ltd.), Canal bank, Port Dundas, C.4
Cullen & Sons, Ltd., 35 Cubie st., S.E.
Harvie & M'Gavin, 27 Washington st.
M'Arthur, J. & A., 202 Hunter st., C.4
Montgomerie & Co., Ltd., 95 Bothwell street, C.2
Riverside Milling Co., Ltd., 1 Shearer street, C.5
Snodgrass, J. & R., Ltd., 92 Washington street
Spillers, Ltd., 95 Bothwell st.
White & Co., Ltd., 66 Washington st., C.3
White, J. M., 65 Low Craighall rd., Port Dundas, C.4
White, John, & Sons (Spillers, Ltd.), 95 Bothwell street, C.2
White, J. & M., Ltd., 206 Old Dumbarton road

MILLINERS AND DRESSMAKERS

See also Costumiers; Dressmakers; and Mantlemakers.

Aitken, A. & M., 515 Duke st., E
Anderson & Kay, 402 Sauchiehall st., C.2
Anthonette, 303 Byres road, W. 2. Phone Western, 3313
Barkey & Dobbin, 103 Castle st., C.4
Barr, A., & Co., 170 Crown st., S.S.
Beattie, M., 26 Nithsdale rd., S.1
Bell, Miss, 326 Pollokshaws road
Blackwood, M., 141 Bath st.
Boyd, A., 217 Paisley rd., west, S.W.1
Cairns, M., 109 Maryhill road
Campbell & Co., 22A West Nile st., C.1
Carsons, Misses, 251 Kilmarnock rd., Shawlands
Clark, Mrs, 281 Gallowgate
Colquhoun, C., 166 Nithsdale road, Pollokshields
Currie, M., & Co., 389 Paisley road
Dale, M. & M., 580 Cathcart road, Govanhill
Dobie, N., 649 Gt. Western rd., W.2
Donald, M., 332 Cathcart road
Douglas & Co., 432 Springburn rd., N
Drennan, W., 6 Dowanhill st., Partick, W.1
Duff, G., 411 Sauchiehall st., C.2
Fagan, A., 390 London rd., Calton
Fiona, Ltd., 312 Maryhill road
Gairdner, A., 125 Douglas st.
Henderson & Borland, 192 St George's road
Hughes, W., 514 Victoria rd., S.2
Hunter, J., 92 Stockwell st., C.1
Jaye, Miss, 414 Sauchiehall st.
Johnston, Ethel M., 15 Elmbank street, C. 2. Phone Central, 1636
Kerr, Miss, 381 Eglinton st.
Little, A., 369 Sauchiehall st., C.2
Lumsden, Miss, 593 Duke st., E.1
Mackinnon, Ltd., 12 Newton ter., C.3
M'Millan & Clark, 22 Kilmarnock rd., S.1
M'Vey, A., 701 Pollokshaws rd., S.1
Martin & Millar, 337 Sauchiehall st., C.2
Millar, M., 934 Dumbarton rd., W.4
Munro, Miss A., 924 Pollokshaws road
Murielle, 432 Sauchiehall st.
Murray, A., 220 Saracen st., Possilpark, N.
Newlands, J. & M., 296 Duke st., E.1
Paton, W. & A., 422 Sauchiehall street, C. 2. Phone No. Douglas, 2290
Provan, D. & M., 164 New City road
Roberts, Miss, 5 Grantly gdns., Shawlands
Russell, J. & M., 138½ Duke st., C.4
Russell, J. & M., 546 Argyle st., C.3
Shankland, Miss, 1024 Dumbarton rd. Whiteinch
Shepherd, Lily, 4 Newton ter., C.3
Sheridan, Misses, 563 Gallowgate
Smillie, Misses, 66 Woodlands road
Smith, Ann, 332 Victoria road, S. 2. Phone Pollok, 1006
Smith, Miss A., 246 Kilmarnock road, Newlands, S. 3
Smith, Miss, 17 Schipka pass
Stewart, Miss, 1066 Pollokshaws rd., Shawlands
Sutherland, M., 602 Alexandra par., E.1
Wilkie, Isabella, 515 Gallowgate, S.E.; latest styles; charges moderate; highly recommended; inspection invited
Wood & Selby, Ltd., 227 New City rd.

MILLINERS (MANUFRING. AND WHOLESALE)

Anderson, N., 49 Queen st., C.1
Brough, P., & Son, 25 Queen st.
Brown, Smith, & Co., 14 Buchanan st.
Cairns & Pritty, Ltd., 71 Queen street, C. 1; wholesale milliner. Phone Central, 2157
Campion, Entwistle, Ltd., 27 Jamaica street, C.1
Couper, T. & Couper, 71 Queen street, C. 1; wholesale millinery specialists. Tel. add. "Intensive, Glasgow." Phone Central, 1629
Fraser & Coulter, 56 Mitchell st., C.1
Grant & Mackinnon, 146 Argyle street, and 7 Buchanan st.; wholesale milliners. Phone Central, 6477 and 6478
Hall, Higham & Co., Ltd., 176 Ingram street, C.1
M'Donald, A., 27 Jamaica st., C.1
Melville, R. D., 57 Miller st.
Nott & Co., 49 Queen st., C.1
Russell, M., 56 Queen st., C.1
Sheridan, Pine, & Co., Ltd., 75 Buchanan street, C.1
Smith & Lister, Ltd., 56 Queen street, C. 1. Phone City, 0644
Woolley, Sanders, & Co., Ltd., 71 Queen street

MILLWRIGHTS

See Engineers (Mechanical, &c.).

MINING ENGINEERS

See Engineers (Mining)

MIRROR MANUFACTURERS

Cotterell, Wm., & Sons, 100 Elliot st.
Hyman & Son, 168 Gallowgate
Universal Glass Co., 123 Duke street, C. 4. Phone Bell, 1411

MODELLERS

Crawford, J., & Co., 91 Elderslie st., C.3
Giusti, J., & Co., 328 St Vincent street
Holmes & Jackson, Ltd., 373 West George street, C.2
Jackson & Co., 126 Bishop st., C.2
Kelso & Co., 1008 Pollokshaws rd., S.1

MOSAIC WORKERS

See also Terrazzo Workers; also **Tile Layers (Mosaic, &c.).**

De Cecco, A., Ltd., 99-101 Clyde Ferry street; Terrazzo mosaic composition and marble specialists. Phone Central, 1438
Toffolo, L., Jackson, & Co., 110 West Regent street

MOTOR BODY BUILDERS

Barrie, J., 12 Rodney st., C.4
Beattie & Thomson, 27 Anson st., S.E.
Cowieson & Co., 80 Charles st., N.1
Croft Bodybuilding and Engineering Co., Ltd., 1009 Gallowgate, E. 1. Phone Bridgeton, 3777
Farrell & Co., 367 Alexandra par., E.1
Glasgow Motor Body and Cartwright Co., 144 Castle street, C.4
Grant, Cameron, & Curle, 83 Kennedy street, C.4
Kelly, J., Van st., Parkhead, E.1
Lightbody, W., 90 Maitland st., C.4
Louden, J., 48 Shaw st., S.W.1
M'Cook, J., & Son, 18 Strathcona drive, Temple
M'Ilchere, M., 151 Milnpark st., S.1
Niven, James, & Sons, Dalmally lane. Phone No. Western, 1213
Park, Wm., & Sons, Ltd., 40 Kilbirnie street, C. 5. Phone South, 1071 and 1072
Stevenson, J. B., Ltd., 44 and 46 Ashton lane (off Byres rd.), Hillhead, W. 2 (Phone No. Western, 2505), 27 Napiershall street (Phone Nos. Western, 1764 and 1765); and 8 Forth street, Pollokshields (Phone South, 2017 and 2018)
Thomson & Keys, 47 Cleland lane
Weir, J. & R., 318 Paisley rd., C.5
Young, R., 46 Shaw st., Govan, S.W.1

MOTOR CAR, BUS, CHAR-A-BANC, ETC. HIRERS

See also Carriage and Motor Hirers.

Barrie, W., Castle rd., Cathcart
Buchan & Tennant, Delvin rd., Cathcart, S. 4. Phone Merrylee, 2619
Burgess, T., 439 Duke street, E. 1, and 29 Hillfoot street, E. 1. Phone Bridgeton, 2877
Burnette, V., & Sons, 159 Cathcart road
Cotter's Motor Tours, 264 High st., C.4
Cunningham, Robert, 112-118 North street, C. 3; Office, 12 North Claremont street, C.3; taxis, two-seaters; private cars for hire; petrol; garaging. Phone Central, 7777 and 7778
Dennistoun Motor Co., Ltd., 23 Haghill road
Douglas, J., 152 Craigpark, E.1
Drive Yourself Hiring Co., 500 Crow road, W.1
Fox, A., 25 Possil road, C. 4. Phone Douglas, 1365
Fraser, Andrew, 1433 Pollokshaws road, S. 1. Phone Langside, 2960
Gilchrist, G. & J., 337 Gt. Western road, C.4
Hamilton, A., 25 Glenpark st., E.1
Harvey, J., 1101 Argyle street (Phone Central, 5923 and 5924), and 2 Vernon street, Maryhill (Phone Maryhill, 367)
Hyndland Motors, 121 Hyndland rd., Kelvinside, W.2
Lauder, Wm., 20 Meadow road, Partick, W. 1. Phone Western, 2463
Lowland Motorways, Ltd., 192 Buchanan street. Tel. add. "Lomoways, Glasgow." Phone Douglas, 1232; Garage, Bridgeton, 1174
McCourt, Thomas, 547 Gallowgate, E. Phone Bridgeton, 647
M'Glashan, C., 171 Buccleuch la., C.3
M'Kinnon, N., 13 Carrick st., C.2
Macnaughton, P., 134 Meadowpark st., E. 1
Mellor & Thomson, 582 Mosspark boulevard, S.W.2
Nichol, J., & Co., Shawlands Cross
Paterson, J. (Motors), Ltd., 305 Hope street, C.2
Shand, Ltd., 8 Millbrae road, S.1
Steel & Ferguson, 15 Torness st., W.1
Steel, J. B., 24 Ruthven st., Kelvinside S.W.1
Stewart, J. & H., 150 Brand st., Ibrox.
Taylor, W., 103 Broomloan rd., Govan, S.W.1
Watson, J., 101 Barrland st., S.1
Western S.M.T. Co., Ltd., 92 Dundas street, C.1
Williamson, Wm., 57 Park Terrace lane, C. 3

MOTOR CAR ACCESSORIES

Anderson & Robertson, 180 W. Regent street, C.2
Anderson, D., Ltd., 21A Blythswood square, C.2
Arthur, William, 114 and 116 Clyde street; motor factor. Phone Bell, 158
Auto Parts, 126 Bothwell st., C.2
Garage Equipment & Accessories Co., Pitt street
Hoffman Mfg. Co., Ltd., 192 W. George street, C.2
Lawrie Bros., Ltd., 16 Dixon st., C.1
Lucas, J., Ltd., 227 St George's rd., C.3
Murray, F. W., 34 Bath st., C.2
Positive Lock Washer Co., Ltd., 78 M'Alpine street, C.2
Rotax, Ltd., St George's road, C.3
Sharp, A., 388A St Vincent st., C.3; commercial lorry spares. Phone Central, 4556
Simms Motor Units (1920), Ltd., 1175 Argyle street
Smith, G. M., 21 Drury st., C.2
Specialloid, Ltd., 38 Bath st., C.2
Taylor, M., Ltd., 4 W. Regent st., C.2
Thomson & Brown Bros., 65 Mitchell street, C.1
Zoro Mfng. Co., 24 Sardinia la., W.2

MOTOR CAR AGENTS

Alexander & Co., 272 Great Western rd.
Armour & Melvin, Ltd., Kilmarnock road, Newlands; Showroom, 91 Bothwell street, C.2. Phone Central, 9373
Bentley Motors, Ltd., 118 North st.
Blythswood Motors, 62 New City rd., C.4
Burton & Tweedy, 122 St Vincent st., C.2
Cambridge Motors, 357 St Vincent st., C.3
Cameron, J. (Motors), Ltd., 108 Napiershall street, N.W.; agents for Hillman cars. Phone Douglas, 2681
Carlaw, David, & Sons, Ltd., 52 Finnieston st., C. 3. Tel. add. "Automaton, Glasgow" (Phone Central, 4196); showrooms), 81 Bothwell street. Tel. add. "Leaders, Glasgow" (Phone Central, 3972, 3973, and 3974 (3 lines); sole Scottish agents for "Austin" cars and "Austin" commercial vehicles
City Garage, New City road
Forrest, Swales, 20 Quarryknowe street, Parkhead, E. 1; and at 405-411 Westmuir st., E. 1. Phone Bridgeton, 878
Fraser, A. & D., Maxwell Park Garage, Maxwell Park
Gauld & Henderson, 3 Ross st., S.E.
Gibbon, James, & Son, 98 West Nile street
Holmes, P., & Son, 337 St Vincent st.
Hunter's Garage, Ltd., 166 Bothwell street, C. 2. Phone Central, 1755
Isles, H., 161 North st., C.3
Macharg, Rennie, & Lindsay, Ltd., 2 Berkeley street, C.3
M'Lachlan & Co., 42 Adelphi st., C.5
Prosser, H., & Sons, 89 W. Campbell street, C.2
Ritchies, Ltd.; office and showrooms, 36 to 44 Renfrew st. (Phone Douglas, 5851, 5852, and 5853); Registered Offices and Works, 333-335 Scotland street. Tel. address, "Ritchody, Glasgow" (Phone South, 1094, 1095, and 1096); also coach builders and factors; automobile distributors. Est. 1860
Rossleigh, Ltd., 107 St Vincent st., C.2
Scottish Motor Traction Co., Ltd., 21 Reidvale street, E.1
Stobcross Motor Co., Ltd., 69 Minerva street, Finnieston, C. 3. Phone Central, 3577 and 3578

Taggarts (Glasgow), Ltd., 3 Broomielaw, C.1
Thomson, James, 86 Bluevale street, E. 1; new and second-hand cars. Phone Bridgeton, 1523
Wylie's, Ltd., 370 Pollokshaws road

MOTOR CAR BODY REPAIRERS

McKenzie, Wylie, & Co., 35 and 37 Pitt street, C. 2; Works, Anderston Cross, C. 3. Phone Central, 0045
Robertson, A., Ltd., 24A St Vincent crescent, C.3

MOTOR CAR DEMOLISHERS

Jamieson, J., 291 Shettleston rd., E.1
Kleinglass, M., 105 Whitefield road, S.W.1
Turnbull, John, 424 Gallowgate, S.E., and 9 Lambert st., S.E. Phone Bridgeton, 2825.
West Highland Motor Co., 77 Whitefield road, S.W.1

MOTOR CAR ELECTRICAL REPAIRS

Auto Elec. Services, 43 Carlton place, C.5
Hardy, J. E., 203 Eglinton st.
Scott & Co., 83 Cathedral st., C. 4
Wood & Martin, 8 Laird st., S.E.

MOTOR CAR MANUFRS.

Albion Motors, Ltd., 98 West George street, C.2
Armstrong-Siddeley Motors, Ltd., 4 Grant street
Leyland Motors, Ltd., 19 St Vincent place

MOTOR CAR PAINTERS

Park, Wm., & Sons, Ltd., 40 Kilbirnie street, C. 5. Phone South, 1071 anhd 1072

MOTOR CAR REPAIRERS

Beardmore Service & Repair Depot, Fulton street, Temple, W.3
Belton Motor Co., Pollokshaws road; sports car specialists
Boyd, T., & Son, 8 Bishop st., Anderston
Carlaw, D., & Sons, Ltd., 52 Finnieston street, C. 3. Phone Central, 4196
Dickies, Ltd., 349 St Vincent st., C.3
Keith & Co., 62 Wilkie st., E.1
M'Ewan, H., 32 Merrylee road, S.3
Mann, G. A., & Son, 19 Grant st.
Montgomery Motors, 109 Eastwood avenue, S.1
Prosser, H., & Sons, 113 St George's road, Charing Cross
Robb Bros., 9-15 Meadow rd., W. 1. Phone Western, 5691 and 5692
Scott, Alexander (Contractors), Ltd., 30-34 Avenue street, S.E. Phone Bridgeton, 3731 and 3732
Shawlands Motor Co., Ltd. (Proprietor, R. Douglas, jr.), 974 Pollokshaws rd. Phone Langside, 829
Stepps Motor Co., Ltd., Cumbernauld road, E.1
Stevenson, J. B., Ltd., Ashton lane, off Byres road, Hillhead, W. 2; cellulose painting. Phone Western, 2505
Temple Motor Garage, Strathcona dr., Anniesland, W.3
Wilson, A., 118 West Princes st., C.4

MOTOR CAR SPARES

Turnbull, John, 424 Gallowgate, S.E., and 9 Lambert st., S.E. Phone Bridgeton, 2825.

MOTOR CLOTHING SPECIALISTS

Caution, F., 52 Howard st., C.1
Millett's Stores (1928), Ltd., 71 Union street. Phone No. Central, 1678
Paisleys, Ltd., 72 Jamaica st.

MOTOR COACH HIRERS AND OMNIBUS SERVICES

Alexander, W., & Sons, Ltd., 473 Cathedral street, C. 1; daily public tours to all scenic parts of Scotland; extended tours throughout Scotland and England; special quotations for private parties. Phone Douglas, 6341, 6342, 6343, and 6344

MOTOR CONTRACTORS

Carey, Davis, & Thomas, Ltd., 132 Broomielaw, C. 1. Phone Central, 3756 and 3757
Murray & Co., 178 Maryhill rd., N.W. Phone Douglas, 5126

MOTOR CYCLE AGENTS

See also Cycle Makers and Agents.

Clydesdale Supply Co. (1922), Ltd., 2 Bridge street, C.5
Robertson, J., 95 West Nile st.
Spouse, F. S., 126 Shamrock st., C.4
Valente Bros., 13 Possil road, C.4

MOTOR CYCLE SPARES

Bridgeton Motor Cycle Repairs (H. Jacobs), 43 Dalmarnock road, S.E.

MOTOR ENGINEERS

Aird Bros., 893 Springfield rd., E.1
Albert Motor Co., 346 Langside rd., S.2
Anderson & M'Innes, 258 Paisley rd., C.5
Archibald, J. A., 106 Bishop st., Anderston, C. 3; also motor garage. Phone No. Central, 2510
Armour & Melvin, Ltd., 12 Newburgh street, S. 3. Phone Nos. Langside, 2720 and 2721
Baillie & Hurn, 31 Hopehill rd., N.W.
Barbour Bros., Ltd., 80 Dalmarnock road, S.E.
Bell Bros. (H.P.), Ltd., 223 St George's road, C.3
Bennett, J., 31 So. Annandale st., S.2
Blake & Glover, Ltd., 130 Renfrew street, C.2
Bosch, Ltd., 218 Bothwell st., C.2 N2
Brechin & Morrison, Ltd., 125 Whittinghame drive, W.2
Brown, J., 107 Riverford rd., Newlands
Brown, J. S., 28 Arcadia st., S.E.
Buchan & Tennant, Delvin rd., Cathcart, S. 4. Phone Merrylee, 2619
C. & M. Motors, 2 and 4 Hospital st. Phone South, 0239
Cameron, Easton, & Co., Ltd., 279 Clarence drive
Campbell, G., 67 W. Nile st., C.1
Cardonald Motor Co., Ltd., 2199 Paisley road, west, S.W.2
Carlaw, David, & Sons, Ltd., 52 Finnieston street, Tel. add. "Automaton, Glasgow," Phone Central, 4196
Clench & Paterson, Ltd., 37 Ashley st., C.3
Clough, W. D., & Co., 74 Rowchester street, Bridgeton
Clyde Automobile Co., Ltd., 100 Renfrew street, C.2
Clyde Garage, Ltd., 245 Howard st., C.1
Coid & Co., 31 North st., C.3
Collingwood Motor Eng. Co., 284 Dobbie's loan, C.4
Craigpark Garage, 432 Alexandra parade, E. 1. Phone Bridgeton, 870
Craigton Garage Co., Ltd., 20 Maryland gardens, S.W.2
Crowther, Ltd., 310 St Vincent st., C.2
Cunningham, R., 2172 Pollokshaws rd., S.3
DARNLEY GARAGE (Proprietor, M. M. Baird), 40 Darnley street, S. 1. Phone South, 1382
Dexford Motors, Ltd., 98 John st., C.1
Dickson, R. Y., 144 Castle st.
Donald & Co., Ltd., 1217 Tollcross rd., E.2
Donaldson, J., 39 Foulis la., W.3
Duncan & Co., 24 Ruthven st., Kelvinside
Duncan D., Ltd., 18 Scotland st., C.5
Dunn, A. C., & Co., 754 Garscube road, N.W.
Fenwick, J. B., 21 Nithsdale street, Strathbungo
Findlay, D. & J., 10 Abbey drive, W.4
Galt, J. H., Ltd., 52 Woodlands road
Gardner, H., 12 Hopetoun pl., C.4
Garlick, Burrell, & Edwards, Ltd., Fleming street, E.1
George & Jobling, 140 Bothwell st.
Gibbon, Jas., & Son, 397 Parliamentary road
Gibson, R., & Sons (Motors), Ltd., 136 Merrylee road, Cathcart
Grainger, G., 6 Kennedy st., C.4
Hamilton, Claud, Ltd., Otago street, Kelvinbridge, W.2

Motor Engineers—ctd.

Hillington Motors, 2165 Paisley road, west, S.W.2
Hunter's Garage, Ltd, 1 Clydeview, Dumbarton road, west, Partick, W. 1. Phone Western, 167 and 168
Hyslop, A., 23 Fitzroy lane, C.3
Inglis, D., 1672 Shettleston rd., E.2
Jordanhill Motors, Abbey drive, Jordanhill, W.4
King's Garage, 315 Bath la., C.2
Knightswood Motors, Ltd., 10 Knightscliffe avenue, W.3
Kydd & Law, 86 Firhill road, N.W. Phone Maryhill, 764
Low's Garage, Holmbank ave., S.1
M'Arthur & Austin, 36 Cleveland la., C.3
M'Coll, A., 19 Otago st., W.2
M'Creadie, T., 30 Napiershall street, N.W.
MacIntyre, M., Ltd., 133 Bothwell st., C.2
Mackie, W., 116 Brand st., S.W.1
Macleod, L., 250 Edmiston drive, S.W. 1; also millwright. Phone Ibrox, 880
Maguire & Co., 15 Annbank st., Dennistoun
Millar-Hood Automobile Co., Ltd., 117 Hayburn lane, Partick, W.1
Morton, A. & J., Ltd., 79 Craigpark, E.1
Montgomery Motors, 12 Moss-side rd., S.1
Motor Vehicle Repair Co., 20 Havelock street, Partick
Muir & Bryden, Dumbreck rd., Govan
Murray & Neilson, Mount Vernon ave., E.2
North Eastern Auto. Co., Ltd., 620 Cumbernauld road, E.1
Packham, W. & H., Ltd., 17 Torrisdale street, S. 2. Phone Pollok, 0520
Park Auto. Co., Ltd., 15 Dunsmuir street, S.W.1
Parker Bros., 136 Smithycroft rd., E.1
Paterson & Stewart, 1629 Maryhill road, N.W; also motor garage. Phone Maryhill, 193
Paterson, John, 1015 Gallowgate, E. 1. Phone Bridgeton, 3321
Pollok Garage, Ltd., 38 Melville st., S.1
Queensborough Motor Eng. Co., Ltd., 110 Queensborough gardens, W.2
Rae & M'Crate, 675 Paisley rd., west
Robb Bros., 7-15 Meadow road, W. 1. Phone Western, 5691 and 5692
Robinson, J. B., 400 Gallowgate.
St Mungo Motors, Ltd., 35 Pitt st., C.2
Scotia Eng. Co., Ltd., 95 St James' road, C.4
Scotstoun West Garage, 26 Burnham road, Scotstoun, W.4
Scott, Alexander (Contractors), Ltd., 30-34 Avenue street, S.E. Phone Bridgeton, 3731 and 3732
Scott Brown & Co., Ltd., 153 Bothwell street, C.2
Scott & Son, 155 North st., C.3
Scott & Morris, Ltd., 43 Allison st., Govanhill
Scottish Auto Services, Ltd., 43 Washington street, C.3
Scottish Automobile Co., Ltd., 130 St Vincent street, C.2
Shaw & Begg, 239 Ruchill st., Maryhill, N.W.
Shaw, J. & E., 140 St Vincent la., C.2
Shawlands Motor Co., Ltd. (Proprietor, R. Douglas, jun.), 974 Pollokshaws road, S. 1; hire and drive yourself. Phone Langside, 829
Shearer & Scott, Glenfarg st., N.W.
Thomson & Cree, 59 French street, Bridgeton
Thomson Motor Co. (The), 55 Nithsdale drive, Strathbungo
Thornycroft, J. I., & Co., Ltd., 57 Bishop street, Anderston, C. 3
Tradeston Motors, Ltd., 41 Kingston street
Turner & Co., 65 Brown st., C.2
Valentine Bros., 152 Gt. Western rd.
Watson & Sons, 2200 Paisley road, west, S.W.2
West-End Garage, Balcarres ave., W.2
Western Motor Co., Ltd., 117 Berkeley street, Charing Cross
West of Scotland Engineering Motor and Welding Co., Ltd., 131 Houldsworth street, C.3; also welders and machinists. Phone Central, 5776 and 5777 (2 lines). See advt.
Wilson, D., 155 Cathcart road
Wilson, J., Ltd., 867 Gallowgate, S.E.
Wood & Martin, 8 Laird st., S.E.
Wotherspoon & Graham, Ltd., 457 London road
Wright, A., 265 Clarkston rd., S.4
Wright's Garage, Ltd., 60 Tantallon road, Langside, S.1
Young & Co., 65 Peel street, Partick, W. 1
Young & Son, 51 High Craighall rd., C.5

MOTOR GARAGES

Alexandra Park Garage, 15 Ballindalloch drive, E.1
Atlas Garage, 31 Mollinsburn st., N.
Baird's Garage, 911 Springburn road
Botanic Gardens Garage, Vinicombe st Hillhead
Boulevard Garage, 1531 Paisley road, west
Broomhill Motor Co., Ltd., 106 Clarence drive, Hyndland, W. 2
Brown Bros., Ltd., 59 Bluevale street, Dennistoun, E. 1
Buchanan, G., 190 Brand st.
Cameron, Neil, Ltd., 62 Gower st., S.W.1
Courtney, A., 44 Brand st.
Dalmarnock Motor Co., Ltd., 377 Dalmarnock road
Dare & Carter, Ltd., 100 Darnley road, Pollokshields
Day & Night Auto-Serve, Ltd., 285 Clyde street, C.1
Dick, A., 286 Brand st., S.W.1
East Auto Eng. Station, 532 Shettleston road, E.1
Fergusson, R., 33 Midland st., C.1
Fulton's Motor Garage, 9 Amulree street, Shettleston, E. 2. Phone Shettleston, 1403
Gale & Barclay, Ltd., 60 North st.
Glasgow Eastern Automobile Co., Ltd., 840 Springfield rd., Parkhead, E.1
Grant, Melrose, & Tennent, Ltd., 48 New City road, C.4
Grosvenor Garages, Ltd., 304 Byres road, W.2
Halley's Garage, Ltd., 7 Dalcross st., W.1
Johnstone's Garage, 224 Monteith Row lane, S.E.
Kydd & Law, 86 Firhill road, N.W.; also tyre factors. Phone Maryhill, 764
Kyle & Son, Ltd., 999 Aikenhead rd., Cathcart, S.4
M'Cann & Mackay, 149 Moncur st., S.E.
Macdonald, D., 120 Whittingehame drive, W.2
Malcolm & Allan, Ltd., Eglinton Garage, 499 Eglinton street, C. 5. Phone South, 1116
Miller & Morrison, 39 Nithsdale street, Strathbungo, E. 1; and at 421 Eglinton street, C. 5. Phone Pollok, 2961 (2 lines)
Myrtle Park Garage, 795 Cathcart rd.
New Parade Garage, 486 Alexandra parade, E.1
North British Motor Traders, Ltd., 3 Broomielaw, C.1
Plaza Motor Garage, Victoria road, S. 2 (next door to Plaza Dance Halls); open day and night; taxi cars. M. & D. Burr, proprietors. Phone Pollok, 0229
Queen's Garage, 640 Pollokshaws rd., S.1
QUEENSHILL MOTOR GARAGE CO., LTD., 10 QUEENSHILL ST., N. PHONE SPRINGBURN, 5573
Regent Park Motor Co., Ltd., 6 Nithsdale street, Strathbungo, S.1
Reliance Motor & Engineering Co., Avenuepark street, Kelvinside North; private lock-ups. Tel. add. "Vitesse, Glasgow." Phone Nos. Maryhill, 344 and 345
St Andrew's Garage, 198 Maxwell rd.
St Mungo Garage, 66 Kennedy st., C.4
Scottish Cars Service & Garage, Ltd., 85 Titwood road, S.1
Scottish Co-op. Garage, 37 Scotland street, C. 5
Scottish Motor Traction Co., Ltd., 127 Dundas street, C.1
Seamore Motor Co., Ltd., 178 Maryhill road, N.W.; filling station; also repairers. Phone Douglas, 4726
Shawlands Motor Co., Ltd. (Proprietor, R. Douglas, jun.), Pollokshaws road, Phone Langside, 829
Walton Garage, Ltd., Walton st., S.1

MOTOR HAULAGE CONTRACTORS

A.C.S. Motors, Ltd., 113-117 Elliot street, C. 3; daily service between Glasgow, Edinburgh, Leith, and Greenock. Phone City, 4181, 4182, and 4183
Adamson, G., Ltd., Admiral st., S.1
Allison, J., Ltd., 53 Bishop st., Anderston, C.3
Anniesland Motor Transport, Temple road, Temple, W.3
Barbour, D., & Son, 11 Rosevale st., Partick, W.1
Batchelor, P., jun., 63 Arcadia st., S.E
Beaumont Bros., Ltd., 358 Broad st., S.E.
Brysons (Motors), Ltd., 93 Claythorn street, S.E. Phone Bridgeton, 2308 and 2309
Carey, Davis, & Thomas, Ltd., 132 Broomielaw, C. 1. Phone Central, 3756 and 3757
Carmichael, W., 33 Broadford st., C.4

Clark, A. & J., Ltd., 26 Eglinton street, C. 5; regular service between Glasgow and Carlisle. Phone South, 1020, 1021, and 1022
Dawsons, Ltd., 8½ Douglas st., C. 2. Tel. add. "Removals, Glasgow." Phone Central, 0985, 0986, and 0987
Dunn, J., Ltd., 130 Bridgegate, C.1
Eastpark Transport, Ltd., Hathaway street, Maryhill
Elrick & Hutcheon, 66 Vicarfield street, S.W. 1 (Glasgow and Aberdeen). Phone Govan, 0825
Fox, A., 25 Possil road, C. 4. Phone Douglas, 1365
Freightways, Ltd., 118 Broomielaw, C. 1. Phone Central 8132 and 8133
Hemphill, A. & W., 369 Helen st., S.W.1
Hepburn, P., 1 Otago la., Hillhead
Kilpatrick, J., 152 Copland rd., S.W.1
Lauder, Wm., 20 Meadow road, Partick, W. 1; covered vans for removals; day and night service; estimates given. Phone No. Western, 2463
M'Indoe, G. C., Ltd., 340 Broomloan road, Govan, S.W. 1. Phone Govan, 2347 and 2348
Macindoes, Ltd., 1 Manse Brae, Cathcart, S. 4. Phone Merrylee, 2359
M'Lellan, A. & J., Ltd., 15-17 Stanley street, Kinning Park; Registered Office, 18 Stanley street; also at Tunnel street and Princes' Dock. Phone Office, South, 2727, 2728, and 2729
M'Lellan, Peter, & Co., Royal Exchange buildings, C. 1; also forwarding agents and storage contractors. Tel. add. "Departure, Glasgow." Phone Central, 2886
M'Millan, Wm., 97 Inglefield st., Govanhill. Phone Pollok, 2944
M'Naught, D., & Co., 866 Maryhill rd.
Morgan, Brown, & Co., 38 Carmichael street, S.W.1
Murray & Co., 178 Maryhill rd. Phone Douglas, 5126
Nicholson, Alex., 113 M'Culloch street, S. 1. Phone South, 3038
Partick Central Motor Transport, 24 Regent Moray street
Paterson, John, 1015 Gallowgate, E. 1. Phone Bridgeton, 3321
"Regal" Transport Co., Ltd., 783 Dalmarnock road; we specialise in household removals; large covered vans; all classes of goods carried; estimates given for special runs; road service between Scotland and England; regular service to all towns between Glasgow and Aberdeen. Phone Bridgeton, 3371 and 3372
Road Engines & Kerr (Haulage), Ltd., 4 Marine street, S.W.1
Road Transports Co. (Glasgow), Ltd., 136 Broomielaw, C.1
Robb Bros., 7-15 Meadow road, W. 1; also removal contractors. Phone Western, 5691 and 5692
Russell, W. B., Ltd., 15 Fairley street, S.W. 1
Scott, Alexander (Contractors), Ltd., 30-34 Avenue street, S.E.; also at Liverpool and Manchester. Phone Bridgeton, 3731 and 3732
Scott, W. P., & Co., Ltd., 21 Carmichael street, Govan, S.W.1
Totten & Co., 49 Crow road, Partick, W. 1, 6 York street, C. 2, and 91 King street, C. 1; cartage and removal contractors; also petrol agents. Phone Western, 5991 and 5992.
Universal Transport Co. (Scotland), Ltd., 367 Alexandra parade, E.1
Walker Bros., 22 Ibrox la., S.W.1

Jamieson, William S., Barrhead. Phone 1529

MOTOR HOOD MANUFRS.

Edra Motor Hood Co., 158 North st., C.3
Rae, F., 14 Otago lane
Regent Rubber Co., 399 Parliamentary road, C.4

MOTOR LUBRICATING OIL MANUFACTURERS

Marks & Johnston, 86 Tradeston st., C.5

MOTOR MUDGUARDS

M'Gee, R. & D., & Co., 172 Gorbals street, C.5

MOTOR SCHOOLS

Blythswood Motor School, 16 Blythswood square, C.2
British School of Motoring, 206 Sauchiehall street, C.2
Dickie's School of Motoring, 371 Vincent street, C.3
Dundas School of Motoring, 15 Port Dundas road, C.1
Hutchison's Motor School, 11 Bothwell street, C.2
Safeti-Drivers, 1365 Argyle st., C.3
St Vincent Motor School, 320 St Vincent street, C.3
Scottish School of Motoring, Ltd., 3 Elmbank crescent, C. 2
Western School of Motoring, 28-30 Park road, Kelvinbridge, C. 4; R.A.C. appointed school. J. N. Proctor, principal. Phone Western, 1437. Est. 1923

MOTOR SHEET METAL SPECIALISTS

See also Planished Steel Sheets.

M'KENZIE WYLIE, & CO., 35 and 37 Pitt street; Works, Anderston Cross, C. 3; also radiator specialists. Phone Central, 0045
Moffat & Spittal, 158 W. Graham st., C.4
Niven, Jas., & Sons, Dalmally lane. Phone No. Western, 1213
Thom, A., 570 Gallowgate, S.E.

MOTOR SPIRIT DEALERS

Anglo-American Oil Co., Ltd., 118 Queen street
Clarkson & Co. (Glasgow), Ltd., Davidson street, Dalmarnock, S.E.
Gow & M'Culloch, 104 Coxhill street, N. Phone Douglas, 0104 and 0105
Greenshields, Jas., & Co., Ltd., 68 Gordon street; Benzol. Phone Central, 9444 (3 lines)
Power Petroleum Co., Ltd., 34 West George street, C.2
Redline Glico, Ltd., 102 Hope st., C.2
Scottish Oils and Shell-Mex, Ltd., 53 Bothwell street

MOTOR TYRE FACTORS

Kydd & Law, 86 Firhill road, N.W. Phone Maryhill, 764
Rapid Tyre Service, Ltd., 6-10 Grafton street, C. 1. Phone Bell, 1265 and 1266

MOTOR TYRE MANUFACTURERS

Acre Rubber Co., Ltd., 23 Turnbull street, C.1
Avon Indiarubber Co., Ltd., 120 Howard street
British Tyre & Rubber Co., Ltd., 9 Oswald street, C.1
Caledonian Tyre and Rubber Co., 91 Waterloo street
Economy, Ltd., Tysoles Works, Hillington, S.W.2
Goodyear Tyre and Rubber Co., Ltd., 172 Bothwell street, C.2
Henley's Tyre & Rubber Co., Ltd., 70 Paterson street, C.5
M'Arthur, Hill, & Co., Ltd. (Dealers), 15 Douglas street, C.2
Michelin Tyre Co., Ltd., 215 Albion street, C.1
North British Rubber Co., Ltd., 126 Ingram street, C.1
Palmer (The) Tyre, Ltd., 9 Oswald st
Pirelli, Ltd., 55 Cadogan st., C.2
Scottish Rubber Tyre & Smithy Co., 128 Abercromby street, S.E.

MOTOR TYRE REPAIRERS

Ferguson & Co., 182 West Nile st.
Inglefield Vulcanising Co., 168 Pollokshaws road, S.1
Tyre House, 412 St Vincent st., C.3
Western Rubber & Tyre Co., 61 Port-Dundas road

MUSIC PUBLISHERS

Allan, M., 84 Carlton pl., C.5
Kerr, J., 79 Berkeley st., C.3

MUSIC AND MUSICAL INSTRUMENT SELLERS

See also Pianoforte Makers, &c.

Ballantyne's Stores, 915 Dumbarton road, Whiteinch, W.1
Bayley & Ferguson, 54 Queen st., C.1
Biggar, A., Ltd., 102 Sauchiehall st.
Bowman, W., 50 Sauchiehall st., C.2
Buchanan, Miss, 26 Granville st.
Chisholm & Hunters, 27 Trongate
Connolly, J., 104 Bath st., C.2
Cuthbertson, J. D., & Co., 226 Sauchiehall street
Duncan & Co., 994A Pollokshaws rd., S.1
Ewing & M'Intosh, Ltd., 431 Sauchiehall street, C.2
Columb & Sons, 30 Saltmarket, C. 1, and 96 Gallowgate, C. 1. Phone Bell, 0160
Hyman, M., 155 Renfield st., C.2
Hyslop, W., 132 Byres rd., W.2
M'Lean, J., 39 Cowcaddens st., C.2
Maver, R., & Son, 46 Grant st.
Merton, F., & Mrs, 551 Sauchiehall st.
Murdoch, McKillop & Co., Ltd., 101 Hope street, C. 2. Phone Central, 2237 and 2238
Raith, J., 849 Govan rd., Govan
Rosenbloom Bros., 208 St George's road, C.3
Ross's, 494 Maryhill rd., N.W.
Simpson, F., 69 Sauchiehall st.
Wilkinson Radio & Musical, Ltd., 170 Ingram street

MUSICAL INSTRUMENT MAKERS

See also Pianoforte Makers, etc.; also Violin Makers.

Black, C., Ltd., 204 Gallowgate, C.1
Campbell & Co., 3 Candleriggs C.1
Cohen, S. W., Ltd., 7 King st., C.1; wholesale
Dunlop & Co., 21 Candleriggs
Columb & Sons, 30 Saltmarket, C. 1., and 96 Gallowgate, C. 1. Phone Bell, 0160
Hand, W., 64 Cromwell st., N.W
Murdoch Trading Co., 77 Dunlop st.

MUSIC TEACHERS

See Incorporated Society of Musicians in front of Glasgow Section.

See also Academies, Schools, and Teachers.

Alexander, J. N., 51 Rose st., Garnethill
Atkins, R., 719 Shields road, S.1
Buchanan, E., 26 Granville st.
Cameron, J., 140 Broomfield rd., N.
Carrick, J., 2 Hayburn cres., W.1
Chisholm, E., 118 University ave., W.2
Chrystal, J., 39 Gladstone st.
Coyle, Miss S., A.T.C.L., 84 Kent road, C. 3. Phone Douglas, 4200
Cullen, A., 18 Newton st., C.2
Downes, L., 14 Westland drive, Scotstoun
Duncan, J., 1019 Sauchiehall st., C.3
Esplin, G., 152 Buchanan st., C.1
Fellowes, H., 28 Falkland mansions, Hyndland, W.2
Frame, A. H., 24 Waverley gardens, Crossmyloof
Fraser, Miss, 6 Kennyhill square, Dennistoun
Fulcher, H., 60 Pollook st., S.S., C.5
Gordon, P., 15 Glasgow st., W.2
Graham, A., 38 Cecil st., W.2
Grubb, W., 192 West Princes st., C.4
Hirst, J., 11 Colebrook ter., Hillhead, W.2
Keys, Miss J., 424 Cumbernauld road, Alexandra Park, E.1
Lang, A. B., 611 London road
M'Carron, Miss, 12 Lorne st.
MacDuff, N., 183 Meadowpark st., E.1
M'Ginlay, F., 18 French st., Bridgeton, S.E.
M'Intyre, M., 33 La Crosse ter., W.2
M'Kechnie's, 50 Calder st., S.2
MacQuarrie, W., 12 Highburgh road, Dowanhill, W.2
Mavor, G., 435 Sauchiehall st., C.2
Merton, F., & Mrs, 551 Sauchiehall st.
Millar, A., 14 Marywood sq., Strathbungo, S.1
Morton, M., 46 Bentinck st., C.3
Murray, M., Queen's crescent
Patterson, D., 42 Anwoth st., Tollcross
Rattray, J., 133 Allison st., S.2
Renton, C., 99 Hyndland road, W.2
Ommer, Elsa M., L.R.A.M., A.R.C.M., 44 Dixon avenue, S. 2; violin, theory and harmony. Phone Pollok, 0016
Ommer, Julia B., L.R.A.M., A.R.C.M., 44 Dixon avenue, S. 2; pianoforte, theory and harmony. Phone Pollok, 0016
Steade, Francis Victor, A.R.C.O., M.R.S.T.; 244 Cumlodden drive, Maryhill, N.W.; teacher of organ, pianoforte, violin, and singing; theory
Tulloch, Miss May H., L.R.A.M., A.R.C.M., M.R.S.T., 534 Sauchiehall street, C. 2; residence, 296 Bath street, C. 2; teacher of pianoforte; harmony. Phone Douglas, 0325; house, Douglas, 1955
Voltl's College of Music (Principal, A. Maurice Voltl, L.C.V., C.T.V.), 813 Victoria road, Queen's Park; violin and piano classes

MUSLIN MANUFACTURERS

Blackie, J. A., & Co., 27 Jamaica st.
Brown, J., & Son, Ltd., 111 French st., Bridgeton
Bulloch, Cowell, & Co., 164 Howard street, C.1
Campbell & Co., 76 Wilson st., C.1
Dow & Frame, 88 Bell st.
Edmiston & Co., 48 Albion st., C.1
Frew, Forrest, & Co., Ltd., 344 Main street, Bridgeton
Greenlees & Lambie, Ltd., 60 Dora street, S.E.
Hunter, J., 9 Madras st., S.E.
Lang & Co., 150 Ingram st.
Lean, J., & Sons, Ltd., 144 Reid st. Bridgeton, S.E.
M'Gregor, J. C., & Co., 88 Bell st., C.1
Morton, Robt., & Sons, 5 Wellington street, C. 2. Tel. add. "Morton, Glasgow." Phone Central, 1380
Robertson, C. & J., Ltd., 87 M'Alpine street
Spears, J., & Co., 49 Queen st., C.1
Strang, William, & Son, 201 Greenhead street, Bridgeton
Wilson Bros. & Howat & Co., Ltd., 21 Muslin street, S.E.
Wilson, J. & P., Ltd., 67 Marquis street, Bridgeton, S.E. Phone Bridgeton, 296, and Kilsyth, 2124
Winning & Co., 88 Bell st., C.1
Wood, R. T., & Co., 109 Ingram street, C. 1. Tel. add. "Absorbent, Glasgow." Phone Bell, 0836

MUSLIN PRINTERS

See Calico, &c., Printers.

NAILMAKERS

Bennie, D., & Sons, Ltd., Patershill rd.
Hutchison, George H., Ltd., 200 St Vincent street, C.2. Phone Central, 0353 and 0354

NAPHTHALINE MANUFRS.

Greenshields, J., & Co., Ltd., 68 Gordon street, C. 1. Phone Central, 9444 (3 lines)

NATUROPATHS

Christie, D., 17 Newton ter., C.3
Clelland, M., 26 Berkeley st., C.3
Donnachie, E., 72 Berkeley st., C.3
Gemmell, Mrs E. J. M., C.S.M.M.G., B.P.A., F.I.P., N.D., C.N., 523 Shields road, S. 1. Phone South, 1383
Sneddon, J. Russell, 2 Southpark avenue, W. 2. Phone Western, 4340
Way, R. Ernest, 8 Woodlands ter., Charing Cross

NAUTICAL INSTRUMENT MAKERS

Christie & Wilson, 90 Broomielaw
Kean, J., 72 Waterloo st.
Kelvin, Bottomley, & Baird, Ltd., 18 Cambridge street
M'Gregor, D., & Co., Ltd., 57 Bothwell street
Morton, J., & Co., 110 Bothwell st., C.2
Stanley & Co., Ltd., 52 Bothwell st., C.2

NAVAL ARCHITECTS

See also Architects; also Surveyors, &c.

Biles & Co., 62 Darnley st., S.1
Brownlie, F. G., 116 Hope st., C.2
Collie, W. Stewart, 197 Bath street, C. 2. Phone Douglas, 5357
Dawson, D., 32 Holmhead rd., S.4

Douglas, C. S., & Co., 149 W. George street, C.2
Goodwin, Hamilton, & Adamson, Ltd., 11 Bothwell street, C.2
Kelly, A., 127 St Vincent st., C.2
Lyall Bros., 104 West George st.
Mackintosh, J., 121 St Vincent street, C.2
M'Laren & Welsh, 200 St Vincent st., C.2
Murray & Co., 127 St Vincent st., C.2
Mylne, A., & Co., 81 Hope st.
Watson, G. L., & Co., 147 Blythswood street, C.2

NEON SIGN MANUFRS.

Scottish Neon Sign Service, Ltd., 88 Castle street, C.4

NEWSAGENTS

See also Booksellers; also Stationers (Retail).

Abruzzese, G., & Son, 1529 Pollokshaws road, Pollokshaws
Adams, R., 319 London road, S.E.; also confectioner
Allen, Richard, 332 Westmuir street, E. 1
Anderson, J., 71 Meadowpark st., E.1
Anderson, Jas., 45 Copland rd., Govan
Anderson, R., 146 Craigton rd., Govan
Banks, Henry C., 1221 Gallowgate, Parkhead
Barclay, J., 440 Crown st., C.5
Barr, A. (exors. of), 2173 Paisley rd., west, S.W.2
Barr, John, 65 George st.
Barr, J. & H., Cardonald Post Office, S.W.2
Beattie, J., 94 Neptune st., S.W.1
Beggs, J., 89 Middleton st., Govan, S.W.1
Bell, J., 140 Pollok st., C.5
Best, J., 51 Appin road, E. 1
Beveridge, J. R., 108 Petershill road; and at 34 Millerbank street and 70 Wellfield street. Phone Springburn, 5502; residence, Bishopbriggs, 271
Blaney, H., 314 Garscube rd., C.4
Bone, A., 25 Willock st., N.W.
Booth, Misses, 136 London rd., C.1
Bottomley, R., 44 Langlands road, Govan, S.W.1
Braddock, J., 391 Balmore rd., Possilpark, N.
Brodie, Mrs, 16a Calder st.
Brown, C., 400 Argyle st., C.2
Brown, J. B., 284 Springburn road
Brown, Miss C. F., 359 Cathcart road, S. 2
Brown, M., 267 Maxwell road
Brownrigg, W., 128 Nelson st., C.5
Bunyan, W., 53 London road
Burgess, A., 8 Hyndland st., W.1
Cairns, J., 76 Craigiehall st., Govan
Cameron, J., 21 Alexandra parade
Cameron, Miss, 694 Rutherglen road
Cameron, Mrs M., 18 Fauldhouse st., S.S.
Campbell, J. T., 158 Gallowgate, C.1
Campbell, James, 1435 Pollokshaws road, S. 1; also stationer
Carberry, Mrs J. A., 9 Aitken st., Dennistoun
Carlisle, Mrs, 928 Duke street; also Post Office
Carmichael, J., 590 Eglinton st., C.5
Carmichael, M., 193 Shawbridge st., Pollokshaws, S.3
Chapman, J., 420 St George's road
Clark, C., 151 Carntynehall rd., E.2
Clark, Jean, 256 Castle st.
Clubb, R., 381 Gallowgate, S.E.
Coates, J., 341 Paisley road
Cochrane, A., 789 London road
Corman, C., 477 St George's rd., C.3
Corner, J., 256 Cathedral st.
Coull, W., 445 Keppochhill rd., N.
Contts, Mrs, 52 Albert rd., Crosshill
Cowan, Miss R., 189 Waddell street, C. 5
Craig, J., 327 Paisley rd., west
Crawford E., 187 Brand st., S.W.1
Crawford, T., 48 Ibrox st Govan
Crawford, Wm., 176 Saltmarket, C. 1
Cronan, P., 237 Paisley road, west
Cumming, J. B., 19 Glebe street. Phone Bell, 1250
Cumming, W., 440 Crown st., C.5
Currie, J. & E., 172 Woodlands road
Curtis, Charles, 8 Saltmarket
Cuthbertson, J., 685 Govan rd., Govan
Devine, Miss, 411 Scotland st.
Dickson, J. W., 22 Fulton street, Anniesland
Dickson, W., 55 Alexandra par., E.1
Dickson, W. D., 265 Alderman rd., W.3
Docherty, E., 526 Rutherglen rd., C.5
Donlevy, F., 384 Ballater st.
Donnelly, Mrs E., 487 Gallowgate
Donohoe, M., 67 Abercromby street, Calton
Dott, Ltd., 196 Mosspark dr., S.W.2
Dow, J., 22 Lambhill st.
Duff & Co., 66a Dumbarton road, Partick
Duff, A., 17 Langlands rd., Govan, S.W.1
Duffin, Henry, 287 Cathcart road, S. 2
Duffy, H., 169 Paisley road, west
Dunn, Charles, 255 Paisley rd., C. 5; also tobacconist, confectioner, and fancy goods dealer
Easdon, E., 450 St Vincent st., C. 3; also stationer and confectioner
Erskine, John, 107 Elderpark st., Govan, S.W. 1; also tobacconist and confectioner
Farmer, M., 326 Springburn rd., N.
Finlayson, J., 151 Centre st., C.5
Finlayson, T., 33 Jamieson st., Govanhill
Finnie, M. W., 70 Soho st., S.E.
Fletcher, F., 254 Garngad road
Gailey, J., 19 Aikenhead road
Gallagher, P., 562 Rutherglen rd., C.5
Gallie, A., 132 Parliamentary road, C. 4
Gentles, Mrs, 311 Byres rd., Hillhead
Gibson, C., 102 Claythorn st., S.E.
Gilmour, M. & M., 524 Carntyne rd., E.2
Goodman, A., 224 Parliamentary rd.
Gordon, Mrs F., 156 Gloucester st., C.5
Gordon, R., 261 Buchanan st., C.2
Graham, W., 417 Gt. Western rd., C.4
Grainger, Mrs, 16 Maitland st., Cowcaddens
Gray, Archibald L., 527 Victoria road, S. 2. Phone Pollok, 0315
Gray, A., 141 Renfield st., C.2
Gray, J., 464 Edinburgh road, E.1
Haddow, W., 78 Grove st.
Haldane, H., 34 Milton st., C.4
Hall, A., 1730 Maryhill rd., N.W.
Hanley, M., 949 Duke st., E.1
Harris, H., 295 Maxwell road
Hart, G., 928 London road
Hart, P., 126 Poplin st., Bridgeton
Henderson, A. C., 482 Springburn rd.
Henderson & Co., 695 Gt. Western rd., W.2
Henderson, W., 312 Possil rd., C. 4
Henry, Mrs E., 310 Baltic st., Bridgeton, S.E.
Hendry, J., 826 Duke st.
Hetherington, A., 1422 Dumbarton rd., Scotstoun
Higgins, A., 103 Graham st.
Higgins, M. F., 13 Stobcross st., C. 3. Phone Central, 2071
Houston, C., 627 Cathcart road
Howatson, A., 82 Petershill rd., N.; also tobacconist. Phone Springburn, 5018
Hurst, A., 154 Elmbank st., C.2
Hutchison, J., 846 Rutherglen rd., C.5
Hyman, H., 470 Garscube road
Hynes, Mrs, 109 Kingston st., C.5
Inglis, M., 599a Govan rd., Govan, S.W.1
Ingram, A., 484 Paisley rd., C.5
Irvin, Mrs M., 52 Hopehill road
Jenkins, J., 1841 Paisley road, west, S.W.2
Jenkins, W., 83 Shamrock st., C.4
Johnston, J., 20 Crossburn st., C.4
Johnston, J., 294 High st.
Kay, J. & A., 175 High st., C.1
Keir, M., 184 Baltic st., Bridgeton, S.E.
Kelly, C., 9 Plantation st., S.W.1
Kerr, A., 48 Nithsdale road
Kinloch, A., 49 Raeberry st.
Knox, Miss, 129 George st.
Lanagan, J., 17 Greenview st.
Lavelle, Mrs, 23 Rodney st., C.4
Laverty, J., 1315 Gallowgate, E.1
Leech, F., 287 Netherton rd., W.3
Levine, M., 229 Cambridge st.; also stationer
Logan, A., 419 Eglinton street. Phone South, 0726
Logan, E., 649 Gallowgate
Logan, Miss, 9 Lawmoor st., C.5
Love, William, 219a Argyle st.; wholesale newsagent. Phone Nos. Central, 9071, 9072, and 9073
Lunney, D., 23 Rosehall st., C.4
M'Aleer, J., 48 Cowcaddens st.
M'Bride, J., 60 Norfolk st.
M'Callum, Miss, 700 Govan rd., Govan
M'Carron, M., 175 Saltmarket
M'Caughan, L., 5 Portugal st., C.5
M'Conachy, E. & A., 35 Kilmarnock road
M'Cue, J., 512 London road
Macdonald, Martha A., 1345 Argyle street, C. 3
M'Fie, J., 910 Sauchiehall st., C.3
M'Gowan, A., 384 Rutherglen rd., C.5
M'Gregor, A., & Co., 67 Hyndland st., Partick, W.1
Macgregor, Alex., 595 Duke street, Dennistoun, E. 1; also confectioner. Phone Bridgeton, 1458

Newsagents—contd.

M'Gregor & Co., 14 Harmony row, Govan, S.W.1
M'Gregor, D. & A., 311 Parliamentary road, C.4
M'Ilroy, M., 294 Gt. Western rd., C.4
M'Innes, J., 130 Tweedsmuir road, S.W.2
Mackenzie, N., 275 Cumbernauld road
Mackenzie, J., 665 London road
M'Kenzie, O., 129 Castle st., C.4
M'Kenzie, W., 1834 Paisley rd., west, S.W.2
M'Kerrigan, J., 107 Brighton street, Govan
M'Lachlan, E., 56 Drumoyne road, S.W. 1
M'Lean, James, 173 Craighall road, C.4
M'Lennan, J., 335 Cathedral st., C.1
M'Millan, C., 236 Gorbals st., C.5
M'Millan, M., 13 Harriet st.
M'Murtrie, D., 86 Gadie st., E.1
M'Nicol, P., 141 Stobcross st., C.3
MacPherson, Helen, 885 Govan road, S.W. 1; also tobacconist
M'Quade, Miss, 67 Pine street, C. 5; also confectioner
Main, Mrs D., 235 Caledonia rd., S.S.
Manson, J., 154 Florence st., C.5
Marshall, J., 158 Westmuir street, Parkhead, E.1
Marshall, W., 1161 Argyle st.
Martin, Mrs, 84 Dundas st.
Mason, J., 342A Duke st., E.1
Matheson, J., 49 Florence st., C.5
May, A., 379 Moffat st., C.3
Mearns, G., 17 Helen st., Govan
Mélkie, Miss, 146 Waddell st., C. 5
Mellor, J., 404 Duke st., E.1
Melvin, Mrs J., 605 Cathcart road, Govanhill
Menzies, A., 454 Springburn rd., N.
Menzies, John, & Co., Ltd., 90 West Nile street
Mills, F. J. W., 119 Garngad road
Milne, W., 254 Gorbals st., C.5
Mitchell, Mrs, 678 Eglinton st.
Montgomery, J., 131 Waddell st., C.5
Montgomery, Mrs, 3 Copland road, Govan
Morrice, A. & J., 412 Cumbernauld road, E.
Murdoch, Wm., 50 Battlefield road, Langside; also stationer, tobacconist, and circulating library. Phone Langside, 2565
"Murray," 260 Byres rd., Hillhead, W.2
Murray & Bertram, 44 Holmlea road, Cathcart
Myles, J. M., 750 Gallowgate, E.1
Niman, Ltd., 29 Stockwell st., City
Nimmo, B., 32 Carmichael st., Govan, S.W.1
Noble, T., 600 Pollokshaws rd., S.1
Ogilvie, J. & D., 167 Duke st., E.1
O'Hagan Bros., 10 Dixon ave., S.
Orr, A. W., 66 Bedford st., C.5
Owens, Mrs, 12 Parson st.
Park, J., 62 Gloucester st., C.5
Parker, Francis, 78 Abercromby street, S.E.
Paterson, J. J., 1268 Shettleston road, Shettleston, E. 2; also tobacconist. Phone Shettleston, 1063
Phillips, Ann, 14 Albert road, Crosshill, S. 2; also confectioner, tobacconist, and general merchant. Phone Pollok, 2549
Phillips, J., 2 Parkhouse lane, C.4
Porteous, W., & Co., 9 Royal Exchange place, C.1
Pratt, Mrs M., 636 Rutherglen rd., C.5
Quigg, J., 532 Springburn rd., N.
Reid, L., 533 Eglinton st., C.5
Rice, J. & A., 11A Springfield rd., Bishopbriggs, S.E.
Robertson, M., 14 Polmadie road
Rombach, Miss, 475 Cathedral st.
Ross, J., 310 Baltic st., S.E.
Roxburgh, W. M., 3 Oswald st.
Russell, J., 780 Garscube rd., N.W.
Russell, J. S., 783 Gallowgate
Russell, Mrs, 57 Allison st., Crosshill
Sawers, A., 410A Parliamentary road
Scott's, 59 Byres road, W.1
Scoular, M., 576 Rutherglen rd.
Servant, J. A., 216 Possil road
Shanley, P., 392 St Vincent st., C.3
Sharp & Co., Ltd., Ingram st., C.1
Shaw, J. & M., 1553 Gt. Western rd., Anniesland, W.2
Shea, W., 111 Houston st., C.5
Shields, J., 1125 Pollokshaws road
Shirra, Mrs A., 40 Montrose st.
Simpson, G., 150 Westmuir street, Parkhead
Simpson, John, 40 Norfolk st., C. 5. Phone South, 0460
Simpson, Mrs Mary, 138 Watt street, C. 5
Sinclair, M., 159 Allison st., Govanhill
Smart, W., 777 Dalmarnock rd., S.E.
Smith, J., 181 Edgefauld road, N.
Smith, M., 73 Parson st., C.4
Smith, Mrs, 359 Holmlea rd., Cathcart
Smith, Robert, 62 Millarbank street, Springburn, N; also tobacconist and hardware dealer
Somerville, J. M., 972 Govan rd., S.W. 1
Stewart, Duncan, 48 Haugh road, C. 3. Phone Western, 2503
Stewart, Miss C., 26 Ferguson st.
Stewart, K., 79 Calder st., S.2
Stewart, M., 14 Aikenhead road
Swan, A., Gorbals st., C.5
Tassie, Mrs J., 64 Parliamentary road, C. 4
Teale, J., 91 Ellesmere st., N.
Templeton, A., 138 Dumbarton road, Partick
Templeton, G., 397 Dumbarton road, Partick
Templeton, J., 44 Crown st., C.5
Thomson & Co., 12 St Enoch sq.
Thomson, R., 91 Neptune st., S.W.1
Thomson, Mrs, 104 Neptune st., S.W.1
Tolmie, C., 1 Macfarlane st., C.4
Tonks, Mrs, 910 Rutherglen road, C. 5; also confectioner
Trail, D., 211 Cumbernauld rd., E.1
Ure, Mrs M., 12 Seamore st.
Waddell, Mrs, 104 Lawmoor st.
Wall, J., 288 Corkerhill rd., S.W.2
Wallace, J., 236 Hope st.
Wallace, R., 515 Carntyne rd., E.2
Wands, G., 1397 Gallowgate
Ward, M. M., 3 Raglan st., C.4
Warren, A., 171 Ballater st.
Watson, J., 114 Renfrew st., C.2
Watson, Mrs, 18 Dunn st., Bridgeton
Weatherhead, D., 2131 Paisley road, west, S.W.1
White, J., 123 Govan road, S.W.1
Wholesale News Co., Ltd., 18 Renfrew street
Whyte, J., 99 Parliamentary rd., C.4
Wilson, A., 98 Alexandra par., E.1
Wilson, J. G., 1316 and 1194 Maryhill road, Maryhill. Phone Maryhill, 336
Wishart, Miss F., 1206 Dumbarton road
Woods, A., 107 Norfolk st., C.5

NEWSPAPER OFFICES
Including Periodicals, &c.

Associated Newspapers, Ltd. (Daily Mail, Sunday Dispatch, and Overseas Daily Mail), 19 Hope street, C. 2. Phone Central, 4215-4218
"Boys' Brigade Gazette," 168 Bath street, C. 2 (Phone Douglas, 0936 and 0937); and at Abbey House, Westminster, London, S.W. 1 (Phone Abbey, 5285, 2 lines)
"Boys' and Girls' Magazine," 229 Bothwell street
"Building Industries," 148 Renfield street, C.2
"Bulletin & Scots Pictorial," 65 Buchanan street
"Caledonian Medical Journal," 70 Mitchell street
"Chemist and Druggist," 19 Waterloo street
"County and Municipal Record" (Weekly), 36 North Frederick street
"Daily Herald," 68 Robertson st., C.2
"Daily Record and Mail," 67 Hope st
"Dispatch" (Edin.), 33 Gordon st.
"Dundee Courier and Advertiser," 144 Port-Dundas road, C.4
"Dundee Evening Telegraph and Post," 144 Port-Dundas rd., C.4
"Evening Citizen," 22 St Vincent pl.
"Evening News," 67 Hope st.
"Evening Times," 65 Buchanan st.
"Forward," 26 Civic st., Port-Dundas
"Glasgow Eastern Standard," 534 Broad street, Mile-end
"Glasgow Herald," 65 Buchanan st.
"Glasgow Medical Journal," 70 Mitchell street
"Glasgow Weekly Herald," 65 Buchanan street
"Glasgow Weekly News," 144 Port-Dundas road, C.4
"Govan Press," Press buildings, 577 Govan road, Govan
"Herald (The) of Salvation," 229 Bothwell street
"Irish News," 97 Cambridge st., C.3
"Ironmonger," 19 Waterloo st.
"Journal of Commerce," 93 Hope st.
"Manchester Guardian," 131 West Regent street
"Motor World," 73 Dunlop st.
"National Guardian," 111 Union st., C.1
"People's Friend," 107-109 Renton street, Port-Dundas
"People's Journal," 107-109 Renton street, Port-Dundas
"Pollokshaws News"
"Railway Gazette," 87 Union st.
"Renfrew Press"
"Scotsman," 33 Gordon st.
"Scottish Daily Express," 195 Albion street, C.1
"Scottish Farmer," 93 Hope st.
"Scottish Field," 82 Mitchell st.
"Scottish Law Review" (Monthly), 36 North Frederick st.
"Scottish Temperance Reformer," 226 West George street
"Shipbuilding and Shipping Record," 87 Union street

"Southern Press," 577 Govan road, Govan
"Springburn News," 125 Balgrayhill, Springburn
"Sunday Chronicle," 40 Hutcheson st
"Sunday Mail," 67 Hope st.
"Sunday Post," 144 Port-Dundas rd., C. 4
"Sunday Sportsman." Glasgow Agency, Thomas Ferguson, 47 Oswald st., C. 1. Phone No. Central, 3277
"Transactions of the Institution of Engineers and Shipbuilders," 39 Elmbank crescent
"Weekly Scotsman," 22 Gordon st.
"Western Leader," 364 Broad st., S.E.
"Witness," 229 Bothwell st.

NOTARIES PUBLIC

See also Solicitors.

Aikman, C. B., & Thomson, 157 West George st., C. 2 Tel. add. "Aikman, Glasgow." Phone Central, 5502 and 5503
Black, Honeyman, & Monteath, 171 West Regent street
Gordon, R. S., 462 Paisley road
Hill & Hoggan, 15 West George st. Tel. add. "Hidaho, Glasgow." Phone Central, 3771 and 3772
Laird & M'Intyre, 97 West Regent st.
M'Grigor, Donald, & Co., 172 St Vincent sreet, C. 2. Tel. address, "Magrido, Glasgow." Phone Central, 8095 (5 lines)
Moncrieff, Warren, Paterson, & Co., 45 West George street, C. 2. Tel. add. "Scribo, Glasgow." A.B.C. Code, 5th Edition. Phone Central, 0683
Moody, R. A., 248 West George st.
Nelson & Mackay, 24 George sq. Phone Central, 4369
Stewart, John, & Gillies, 204 West George street
Stewart, Sons, Bremner, & Nicol, 116 West Regent street
Turpie, Robert, 67 West Regent st., C. 2 (Phone Douglas. 5309), and 20 Broomage park, Larbert (Phone Larbert, 278)
Wolstencroft, T., 1 Blythswood sq., C.2
Younger, J., 19 Howard st.

NURSERYMEN

See also Florists; also Seedsmen.

Austin & M'Aslan, Ltd., 91-95 Mitchell street, C. 1; Nurseries, Cathcart. Phone Langside, 48
Campbell, W. D., Shawmoss road
Dagg, T., & Sons, 16 Bath st.
Kippen, J., Shawmoss rd., Crossmyloof, S.1
Leighton's, 47 Hope st., C. 2
Maclennan, M., 34 Broomhill rd., W.1
M'Meekin, John, Kelvinside Nurseries Hamilton drive, Hillhead
Smith, A., & Son, Ltd., Darnley rd., Pollokshields, S.1
Young, Charles, Kennishead Nurseries, Pollokshaws

NURSES AND NURSING HOMES

Belmont Nurses' Club, 17 Belmont crescent, W.2
Claremont Nursing Home, 8 Claremont terrace
Co-operation of Trained Nurses, 1 Belhaven terrace, West Kelvinside, W. 2
Ferguson, Nurse, 25 W. Princes st., C.4
Glasgow & Dist. Nursing Assoc., 209 West George street, C.2
Glasgow & West of Scotland Co-operation of Trained Nurses, 1 Belhaven terrace. Phone Western, 363
Glasgow Memorial Hospital & Nursing Home, 9 Crown terrace, W.2
Glasgow Nurses' Club, 10 Claremont terrace, W.
Grieve, Mrs, 3 Herriet st., Pollokshields
GUNN, MISS, 1 Claremont terrace, C. 3. Phone Douglas, 1452
Kelvin Nursing Home, Ltd., 15 Park terrace, C. 3. Phone Douglas, 3127 and 3128
Lindores, 26 Ashley st., C. 3
M'Alpin Nursing Home, 121 Hill st., Garnethill
Melville Nursing Home (M. Campbell Moore), 1 Aytoun road, Pollokshields; medical and maternity. Phone Pollok, 0313
Millbrae Nursing Home, 73 Millbrae road, S.2
Northbank Maternity Nursing Home, 65 Kelvinside gardens, N.W. Phone Maryhill, 467
Parkgrove Maternity Nursing Home, 23 Park circus, C. 3. Phone Douglas, 3907
Preston, Mrs, 271 Langside rd., Crosshill
St Andrew's, 194 Renfrew st.
St George's, 7 Park Circus place
St Margaret's, 4 Park gate, C.3
St Mary's Nursing Home, 6 Park gardens, C. 3. Phone Douglas, 4420 and 4421
St Mungo Nursing Home, 39 Queen square, Strathbungo
Southern Nurses' Club, 66 Queen's drive, S. 2; fully trained private nurses
Springburn Nurses Home, 49 Hillkirk street, Springburn
Strathbungo Nursing Home, 42 Queen square, Strathbungo
Sunnyside Nursing Home, 49 Partickhill road, W.1
The Temperance Male Nurses' Co-operation, 28 Windsor terrace
Woodlands Nursing Home, 3 Claremont terrace
Woodside Nursing Home, 3 Woodside terrace

OATCAKE BAKERS

Caledonia Oat Cake Baking Co., Ltd., Killearn street, N.
Premier Baking Co., 935 Pollokshaws road

OFFICE FURNISHERS

Art Metal Steel Office Furniture & Equipment (Watson's Typewriters, Ltd.), 128 St Vincent street, C. 2, and 130 Hope street, C. 2. Phone City, 6761 (4 lines). See advt.
Arthur, Ltd., 170 St Vincent st., C.2
Devlin, John, 74 Buchanan st., C. 1; also cabinetmaker and upholsterer, house and office jobbing a speciality. Phone City, 0361
Dick, A. W., & Co., 13A Bath street, C. 2
Gardiner, A. C., Ltd., 11 Bothwell st.
Hansom, H. V., Ltd., 278 St Vincent street. Phone No. Central, 2567
Modern (The) Office Equipment Co., Ltd., 121 Wellington street
Rayward Bros., 132 Hope st., C.2
Roneo, Ltd., 165 Hope st.
Royal Standard & Portable Typewriters (Watson's Typewriters, Ltd.), 128 St Vincent street, C. 2, and 130 Hope street, C. 2. Phone City, 6761 (4 lines)
Stolzenberg Patent File Co., Ltd., 122 Wellington street, C.2
The "Shannon," Ltd., 95 Bath st.

OFFICE SUPPLIES

Hansom, H. V., Ltd., 278 St Vincent street. Phone Central, 2567
Scottish Carbon & Ribbon Co., Ltd., 61 Cathedral street, C. 4. Phone Bell, 1703

OIL AND COLOUR MEN

See also Drysalters; also Painters, &c.; also Paint, &c., Manufacturers.

Douglas & Co., 152 Holm st.
Farquhar & Gill, Ltd., 270 High st., C.4
Jack, Wm., 375 Paisley road
M'Birnie, J., 894 London road
Morrison, R., & Co., 28 Stockwell st.
Munro, C., 79 Nelson st., C. 5
Smith's Paint & Wallpaper Co., Ltd., 440 Springburn road, N.

OIL FURNACE BUILDERS

Burdon Furnaces, Ltd., Hillington, S.W. 2. Tel. add. "Kendore, Glasgow." Phone Halfway, 1408

OIL IMPORTERS

Arnott, J., & Sons, Ltd., 136 Wellington street
Boehm, F., Ltd., 140 West George st.
Burns, [illegible], & Co., 170 Hope st.

Oil Importers—contd.

Butler & Co., 16 Oxford st.
Currie, Campbell, & Co., 72 Waterloo street
Geddes, David, & Son, 53 Bothwell street, C.2
Geddes & Co., 142 Queen st.
Kelly & O'Beirne, 101 St Vincent st., C.2
King Oil Co., Ltd., 29 St Vincent pl., C.1
Lipetz, J. 50 Hospital street, C. 5
MacLellan & Co., 166 Buchanan st.
Pedersen, C. H., 50 Wellington st.
Percy & Halden, Ltd., 54 Admiral st., Kinning Park
Peterson & Co., 50 Wellington st., C.2
Robertson, W. Cram, & Co., 318 Paisley road
Southern Oil Co., Ltd., 129 St Vincent street, C.2
Stockwell Caterers' Supply Co., 143 Stockwell street
Texas Oil Co., Ltd., 38 Bath st.
Vaveline Oil Co., 62 Robertson st.
Young & Co., 166 Buchanan st., C.1

OIL MANUFACTURERS

Anglo-American Oil Co., Ltd., 178 Bothwell street, C.2
British Oil and Cake Mills, Ltd., Rockvilla Oil Mills, Port-Dundas
British Oil and Turpentine Corporation, Ltd., 71 Commerce st., C. 5
Fraser Bros. & Grant, 263 High st.
Graphite Oils Co., Ltd., 46 Rogart st., S.E.
Great Eastern Oil Co., Ltd., 86 Mountainblue street, Camlachie
Hydrol Chemical Co., 18 Blythswood square, C.2
M'Farlane & Co., Ltd., 1173 Gallowgate, E.1
Montgomerie, Stobo, & Co., Ltd., 52 Rogart st., Bridgeton
Nicol & Co., Ltd., 121 St Vincent st., C.2
North British Oil Co., Hillington, S.W.2
Paterson & Son, 56 Townsend street, Port Dundas, C.4
Price's Patent Candle Co., Ltd., 95 West George street
Redline-Glico, Ltd., 145 St Vincent street, C.2
Scottish Oils & Shell-Mex, Ltd., 53 Bothwell street
Sternol, Ltd., 19 Waterloo st.
Vacuum Oil Co., Ltd., 14 St Vincent place, C.1

OIL MERCHANTS

See also Drysalters; Oil and Colour Men; and Oil Manufacturers.

Andrew, B., jun., 12 Waterloo st.
Bird & Co., 140 West George st.
Blackwood & Co., 35 Paisley road
Brown & Sons, 39 St Enoch square
Brucciani & Coli, 122 North Wallace street, C.4
Craig, J. S., & Co., Ltd., 97 Portman street, Kinning Park
Crawford & Sons, 73 Dunlop st.
Deas & Co., 84 Cathedral st., C.4
Donaldson & Son, Royal Exchange buildings, C.1
Ferguson & Menzies, 451 Lawmoor st.
Fleming, A. B., & Co., Ltd., 111 Waterloo street, C. 2; and at Granton, near Edinburgh. Phone No. Central, 6150
Fyfe, J., & Co., Royal Exchange bldgs.
Gilmour, Pearson, & Co., Davidson street, S.E.
Hay, C., & Co., 20 Barrack st.
Hogg, C., & Co., 62 St Vincent st., C.2
Leggat & Son, 52 West Nile st., C.1
M'Dougall & Co., 63 John st., C.1
M'Lennan, J., & Co., 166 Ingram st., C.1
Mallen, J., Ltd., 74 York st., C.2
Morrison, R., & Co., 60 Bishop street, Anderston
Paterson & Son, 56 Townsend st., C.4
Paul & Sons, 163 Seaward st., Kinning Park
Riddell, R. & J., 12 Waterloo st.
Rough & Co., 111 John st.
Rowley & Dick, 103 Renton st., Port-Dundas
Scottish Lubricating Oil Co., Ltd., 89 Stromness street
Stellar Oils, Ltd., Hillington, S.W.2
Stevenson & Co., 28 Robertson st., C.2
Swan, J. B., & Co., 30 Gordon st., C.1
Walker, J. B., 68 New City road
Walls, W., & Co., Ltd., 81 Lochburn road, Maryhill
Wilkie & Co., 26 Clyde place, C.5

OIL REFINERS

Banner & Co., Ltd., 289 Castle st.
Bremner, J. A., & Co., Ltd., 136 Wellington street
BURMAH (THE) OIL CO., LTD., 175 West George street, C. 2. Tel. add. "Burmah, Glasgow." Phone Central, 3793 (5 lines), Private Exchange
Cardno, W., Ltd., 116 Vinegar Hill street, Camlachie
Clydevale Oil and Colour Co., 255 Reid street, Bridgeton
Dick, W. B., & Co., Ltd., 24 Queen st.
Duff, W. A. M., & Co., Ltd., 74 York street
Fergusson, J., & Co., 32 Orr street, Bridgeton
Hall, C., Wishart, & Co., 42 Uist st., S.W.1
Hall, P. W., Ltd., 28 Kyle st.
Hinshelwood, Thos., & Co., Ltd., 130 Glenpark street, E. 1; also paint, colour, varnish, and grease. Tel. add. "Taxin, Glasgow." Phone Bridgeton, 2212
Jack & Sons, 49 Vinegarhill st., Camlachie, E.1
Jamieson, Ltd., 105 Clyde Ferry st.
Kennedy & Reid, 18 Helenvale street, Parkhead
Lee, P., & Sons, Ltd., 157 Fielden st.
Macarthur & Jackson, Ltd., 96 Dobbies' loan
Macdermott, Ltd., 40 West Nile st.
M'Lintock, J., & Co., 200 Petershill rd.
Marks & Johnston, 86 Tradeston st., C.5
Pengelly, C. O., & Co., 57 Oswald st.
Reesoils, Ltd., 170 Hope st.
Sandeman Bros., Bilsland dr., Maryhill
Scottish Standard Oil Co., Ltd., 170 Hope street
Stanford, Wylie, & Fraser, Ltd., 123 Mansion st., Possilpark, N.
Thomson, Ltd., 67 Colvend st., Bridgeton

OLIVE OIL IMPORTERS

Di Paola, G., & Sons, Ltd., 45 and 47 Kingston street, C. 5; also basket oil manufacturers. Phone South, 1954

OPTICIANS

See also Scientific Instrument Makers.

Alexander, D., 80 Main st., Bridgeton, S.E.
Allum, J. W., 179 Shamrock st., and 130 Ardshiel road, Drumoyne; ophthalmic optician. Phone No. Douglas, 4127
Anderson, Alex., 271 Dalmarnock road, Dalmarnock, S.E.
Angus, J. H., 418 Maryhill road
Baird, A., 54 St Enoch sq., C.1
Baird, John, & Son, 70 Mitchell st.
Baird, Thos., & Sons, 71 Queen st.
Ballantine, R., 102½ St Vincent st.
Barbour, J., 34 Dunchatton st., E. 1
Blackadder, William, 13 West Nile st.
Brackenridge, J., 1014 Argyle st.
Brown, Clifford, & Deas, Ltd., 141 Bath street, C.2
Brown, J., 1016 Shettleston road, Shettleston, E.2
Buchanan, D., 12 Gordon st.
Campbell, L., 75 Buchanan st., C.1
Chalmers, J., 391 Victoria rd., Crosshill
Chisholm & Hunters, 27 Trongate, C.1
Christie & Wilson, 90 Broomielaw, C.1
Clark & Riddell, 52 Queen street.
Clark, Miss, 39 New City road
Curry & Paxton, Ltd., 527 Sauchiehall street, C. 3
Dalrymple, W., 250 Buchanan st.
Davison & Sons, 47 London road, C. 1
Dawson, J., 55 South Portland st.
Devine, J., 387 Dumbarton rd., Partick, W. 1. Phone Western, 3902
Devine, W., 573 London road
Dickson, R., 116 New City road
Doleman, H., 172 West Regent st., C.2
Dunn, H., 5 Victoria road, S.2
Dunn, J., 19 Maryhill road, N.W.
Fisher, I., 89 Norfolk st., C.5
Fleming, J. & R., Ltd., 81 Mitchell street; manufacturing opticians. Phone Central, 4330
Glasgow Optical Works (Regd.), 35 Miller street, C. 1; wholesale and manufacturing. Phone Central, 2059
Gourlay, W., 261 Kilmarnock rd., S.1
Henderson, Drummond, F.B.O.A. (late of W. W. Scott & Co., Ltd., Sauchiehall street), 35 Bath street, C. 2. Phone Douglas, 1977

Hill Bros., Ltd., 140 New City road, C.4
Lawson, T., 141 Stanmore rd., Mount Florida
Lipshitz, R., 28 Eglinton street. Phone South, 0435
Lizars, J., 101 Buchanan st.
Mabon, A., & Sons, 125 Bothwell st.
M'Kechnie, W., 82 Bath st., C.2
M'Quilkin & Co., 17 Sauchiehall st.
M'Whirter, J., West Regent st.
Marcus, C., 1355 Gallowgate, E. 1
Moffat, R., 275A Parliamentary road
Morton, J., & Co., 110 Bothwell st., C.2
Murphy, L., 1310 Dumbarton road, W.4. Phone Scotstoun, 2148
Murray, D. L., 621 Duke st.
Pollock & Stewart, 41 Renfield st.
Rae, G., 58 West Regent st., C.2
Reid & Young, 88 St Vincent st.
Reid, A. M., 455 Duke st., Dennistoun
Reid, A., 197 Gallowgate, C.1
Reid, H., 241 St George's rd., C.3
Ritchie, G., 217 Buchanan st., C.2
Roberton & Son, 161 Hope st., C.2
Royal Optical Co., 5 Royal Exchange square
Russell, W., 188 Saracen st., N.
Schwarz, A., F.B.O.A., 90 Saltmarket, C. 1. Phone Bell, 2575
Scott & Co., 144 Argyle street
Scott & Madill, Ltd., 92 Union st., C.1
Scottish Optical Works, Ltd., 146 Argyle street, C.2; manufacturing
Sharkley, J., 740 Springburn road
Thomas, H., 436 Argyle st., C. 2
Trotter, John (Glasgow), Ltd., 40 Gordon street. Phone Central, 9093
Verity, L., 337 Springburn road, N.
Wolfson, S., 12 Renfield st., C.2
Wylie, W., 16 Harmony row, S.W.1
Young, G., 23 Tollcross rd., Parkhead

ORGAN BUILDERS

Blossom, J., 147 Sauchiehall la., C.2
Brook, J., & Co., Netherlee Mills, Cathcart
Brooksby, G. B., 33 Hayburn cres., W.1
Compton (John) Organ Co., Ltd., 260 West Princes st., C. 4. Representative, Frank Holden. Phone Western, 6392
Hill, Wm., & Son, & Norman & Beard, Ltd., Sauchiehall lane
Hilsdon, H., Ltd. (H. Hilsdon, Director, late Scottish manager for Norman & Beard, Ltd.), 4 Dorset street; specialities in re-building and re-voicing Colonial and foreign work; best work and moderate charges; tuning by contract or otherwise. Phone Central, 1286
Mirrless, J. & A., 13 Cambridge lane
Watt, A., & Son, 13 North Portland street, C.1
Willis & Sons, Ltd., 1241 Pollokshaws road, S.1

OSTEOPATHS

Aitchison, E., 87 Barrington drive, C.4
Anderson, Mabel, D.O., 80 Berkeley street, C. 3. Phone Douglas, 5065
Armour, R. Sinclair, D.O., 5 Newton terrace, C. 3. Phone Douglas 2268
Betournay, L., 24 Newton pl., C.3
Fraser, N., 1037 Sauchiehall st.
Moore, A., 294 Bath st., C.2

OUTFITTERS

See Highland Dress Outfitters; Ladies' Outfitters; Seamen's Outfitters; and Tailors.

OVERALL MANUFRS.

Clouston & Co., Ltd., 127 Stockwell street, C.1
M'Millan Mfg. Co., 27 Jamaica st., C.1
Meiklejohn, Neil, & Co., 103 French street; men's Meco overalls. Phone Bridgeton, 2709
Sturrock, J. & W., & Co., 14 King st., C.1
Workwear, Ltd., 45 Oswald st., C.1

OXY-ACETYLENE WELDERS

See Electric &c. Welders.

OXYGEN MANUFRS.

British Industrial Gases, Ltd., Hillington, S.W.2
Saturn Oxygen Co., Ltd., Hillington, S.W.2

PACKING-BOX MAKERS

See also Sawmill Owners; Timber Merchants; Trunk, &c., Makers.

Campbell, J., & Co., 17 Martha st.
Eastern Timber and Packing Case Co., Ltd., 28 Baird street
Lawrence, James, 11 St Andrew's sq.
Marr, Hamilton, & Co., 43 Langlands road, Govan
Moorepark Packing Case Co., 181A Helen street, S.W.1
Patent Packing Case Co., Ltd., 30 George square
Sommerville & Kay, 52 William st.
Stevenson, J., 376 Townmill rd., E.1
Watson & Greer, Canal Timber Stores, Rockvilla

PAINTERS AND PAPERHANGERS

See also Decorators.

Adam, J., 184 Shawhill rd., Shawlands, S.1
Allison, J., 453 Pollokshaws road
Anderson, Alex., 211 West George street. Phone Central, 1111
Anderson, J. & R., 115 Douglas street; also decorators. Phone Douglas, 0383
Anderson, James, 13 Cromwell st.
Anderson, W., 491 Crow rd., Jordanhill
Arnold, J., 427 Gt. Western rd., C.4
Arroll & Son, 117 West Princes st.
Asprey, J., 111 Cumbernauld road, Stepps, E.1
Bell, R., 1242 Shettleston road, E. 2. Phone Shettleston, 1385
Bennett, J. B., & Sons, Ltd., 156 Buchanan street
Bennett, R., 3 Eldon st.
Blackhall, R., 747 Springfield road
Bowie, C. T., Fisher, & Co., 23 Blythswood square, C.2
Brodie, Robert, 294 Orr st.
Brodie, R., 342 Allison st., Govanhill, S.2
Bulloch, J., 26 Gardner st., Partick
Burns, John, jun., 138 George st.
Caddell, W., 12 Golspie st., S.W.1
Caldwell, C., 85 Douglas st., C.2
Campbell, D., & Son, 489 Crow rd., Jordanhill, W.1
Chisholm Decorators, Ltd., 701 Sauchiehall street, C.3
Chisholm, J., & Son, 260 Maxwell rd., S.1
Clark & Son, 332 Crown st., C.5
Courtney, A., 36 Abercorn st., C.4
Craig & Son, 61 South Portland st., C.5
Colston, C., 202 Byres rd., Hillhead
See advt.
Craig, S., & Co., Ltd., 23 Ferguson st.
Crichton, A., 264 London road, S.E.
Cunningham, Wm., 32 Harcourt drive, E. 1
Curdie, John, & Son, 4 Stewartville street, Partick; also decorators. Phone Western, 5481
Donald & Son, 622 Eglinton st., C.5
Douglas, W., & Sons, 242 West George street
Eadie, G., & Sons, 405 Mathieson st.
Easson, P., 9 Park road, C.4
Faulds, J., 19 Rutherglen road
Findlay & Son, 161 Hospital st., S.S.
Forbes, John, 187A West Regent st.
Forbes, J. G., 326 St Vincent st.
Forbes, W., 14 Alexandra Park st., E.
Fraser, R. & J., 193 Clarkston road, Cathcart
Fulton, T., 285 Eglinton st.
Galt, M. & S., 170 Saracen st., Possilpark
Galt, W., 1522 Maryhill rd., Maryhill
Gardner, Andw., jun., 380 London road, S.E.; also decorator and sign writer. Phone Bridgeton, 537
Gibson, W., 188 Woodlands road
Gilchrist, A., & Sons, 6 Sandyford place, C.3
Gillespie, John, 1378 Gallowgate
Goudie, A., 24 Raeberry st.
Govan, J., 32 Albert road, S.2
Grant, J. & J., 7 North Claremont st., C.3
Gray, D. R., & Son, 237 London road
Gray, T., Giffnock Farm, Kilmarnock road, S.3
Gray, Thomas, 1148 Dumbarton road, Whiteinch
Guest, W., 1191 Argyle st.
Gunn, W., & Son, 650 Maryhill rd., N.W.
Guthrie, J. & W., & Andrew Wells, Ltd., 237 West George street
Harkness, W., 42 Cromwell st.
Hart, W., 566 Mosspark boulevard, S.W.2

Painters and Paperhangers—contd.

Harvey, B., 547 Dumbarton rd., Partick
Hastie & Son, 2 Tullis st., Bridgeton
Heaney, J., 1565 Paisley rd., west
Henderson, R., & Son, 127 Albert dr., S.1
Henderson, W., 31 Queen Mary st., Bridgeton
Hendry, John, 24 Copland rd., Govan
Herzberg, H., 80 Nicholson st., C.5
Hobbs & Samuels, Ltd., 70 Anderston quay, C.3
Hodgins & Sons, 1050 Tollcross rd., E.2
Horne & Sons, 231 St Vincent st.
Hunter, J., 717 Pollokshaws road
Hutchison, G., & Sons, 14 Seamore street, N.W.
Irvine & Son, 348 West Princes st., C.4
Irving J. T., 56 Renfrew st.
Jackson & Sons, 583 Scotland st., S.1
Johnston, A. S., 445 Shields road
Johnston & Robertson, 15 Newton ter., Charing Cross, C. 3
Johnstone, W., & Son, 432 Paisley rd., west
Kepple, J., 2220 Paisley rd., west, S.W.1
Kerr, Colin, 628 Maryhill road
Kirkwood, James, 65 Jamaica st.
Kyle, R., 17 Muirend rd., Cathcart
Kyle, R., & Son, 199 Claythorn st.
Laird, A. & G., 106 Renfrew st.
Lawrie, T., & Co., 260 Bath st., C.2
Leckie, W., 210 Duke st., E.1
Lindsay, J., & Son, 15 Elmbank st.
Logan & Co., 170 Great Western road, C. 4. Phone Douglas, 3221
Love, A., 52 Nicholson st.
M'Culloch & Co., 152 West Regent st.
M'Donald, A., 137 Sword st., Dennistoun
M'Farlane & Smith, 188 West Regent street
M'Gowan, J., 168 Albert drive, Pollokshields
M'Ilwhan, T., 1 Glenpark st., Dennistoun
M'Kenzie & M'Arthur, 254 Paisley rd. west
M'Kerracher, Peter, & Sons, Ltd., 33 South Portland st. Phone South, 0191
M'Kerracher, W., 155 Eglinton st.
MacLean & Speirs, 417 St Vincent street; also decorators. Phone Central, 1627
M'Lellan, D., 169 Gallowgate
M'Luskie, Ltd., 280 St Vincent st.
M'Millan Bros., 208 Cumbernauld rd., Stepps, E.1
Martin & Son, 61 So. Portland st.
Mason, Andrew, 8 Bellgrove street, E. 1. Phone Bridgeton, 3241
Matthews, S. L., 42 Weaver street, C. 4; also decorating; all orders promptly attended to. Phone Bell 2875
Maxwell, W., 1174 Argyle st.
Melville & Son, 3 Garngad road
Middleton, M., 74 Robertson st.
Miller, J., & Sons, 55 St Andrew's rd., Pollokshields
Morton, James, & Son, 54 Oxford st.
Muir, A., 40 Carlton place, C.5
Naismith, D., & Son, 5 St Mungo st., C. 4; also decorators, sign writers, and gilders; estimates free. Phone Bell, 0728
Newlands, John M., Ltd., 19 Gibson street, Hillhead, W. 2. Phone Western, 3913; residence, Giffnock, 3058
Nicolson, J. & A. B., 55 Maitland st., C.5
Nisbet, R., 593 Cathcart rd., Govanhill
Orr, John, & Sons, 101 Wellington st.
Park, M. & J., 304 Scotland st.
Paul, James, & Sons, Ltd., 374 Paisley rd.; workshop and store, 163-165 Seaward st., Kinning Park; house and ship painters and decorators. Phone South, 1570
Peart, G., & Co., 214 Gt. Western rd.
Peebles, A., 413 Shields road, S.1
Pollock & Traill, 131 Hospital st., S.S.
Rae, Wm., 194 Eglinton st.
Reid, Wm., 12 Skirving st., Shawlands
Robb & Son, Ltd., 57 Cornwall st., S.1
Robertson, C., 50 Old Dumbarton rd.
Robertson, John, 1102 Cathcart road
Robertson, J. T., 211 St Vincent st.
Robertson, T., & Sons, 298 Cathedral street
Rogerson & Sons, 6 West Graham st.
Samuels, W. N., & Son, 276 Cathedral street
Sanderson, J., 11 Gibson st., Hillhead
Sartin, G., 73 West Muir st., Parkhead
Scott, A., & Son, 56 Battlefield rd., S.2
Scott Decorators, Ltd., 249 West George street, C.2
Sellars, George W., & Sons, 241 West George street
Silver, David, 263 Clarence drive, W. 1; also decorator. Phone Western, 6139
Sime, A., & Sons, 7 Skirving street, Shawlands
Smellie, G., 56 Berkeley st.
Smith, Thos. E., 6 Riverford road, Pollokshaws. Phone Langside, 2164. Est. 1924
Stirling, A., & Sons, 503 Springburn road
Stirling, J., 613 Springburn road
Suttie, J. & R. F., 324 Allison street, Govanhill
Tait, P., jun., 7 Shamrock st.
Taylor, J., 1077 Dumbarton rd., Whiteinch
Terris, R., 284 Abercromby st., Calton
Thomson Bros., 5 Tureen st., Calton
Thomson, C., jun., 238 Woodlands rd
Thomson & M'Ewen, 36 Coburg street, South Side, C. 5. Phone South, 1147
Thomson, W., 493 St Vincent st.
Thomson, W., jun., 1249 Dumbarton road, Scotstoun
Tove, Neil, 152 North st
Walker, H., 7 Darnley st., S.1
Wallace, R., & Son, 104 Raeberry st.
Watson, T., 254 Kilmarnock rd., S.3
White, R., & Son, 766 Springburn rd., N. Phone Springburn, 5491
Whyte, W., 526 St George's road
Wilson, J., 37 Port Dundas road
Wilson, J. Morton, 134 Newlands road, Cathcart; residence, 19 Holmhead crescent, Cathcart; also decorator; all orders promptly executed. Phone Merrylee, 2519

PAINT AND COLOUR MANUFACTURERS

See also Oil and Colour Men; Oil Manufrs.; and Varnish Manufrs.

Alexander, Fergusson, & Co., Ltd., 50 Buchill street, Maryhill
Ashbrooks, Ltd., 65 Bath st., C.2
Atlas Preservative Co., 15 York st., C.2
Berger, L., & Sons, Ltd., 74 St Vincent lane
Blacklock & Macarthur, Ltd., 171 West street, Tradeston
Bowran, R., & Co., Ltd., 142 Queen street, C.1
Briggs & Sons, Ltd., 200 Old Dumbarton road
Brown & Sons, 7 Finnart st., S.E.
Calder & Armour, 14 Broomielaw
Clutha Paint & Oil Co., 31 Admiral street
Colthurst & Harding, Ltd., 254 West George street, C.2
Couper, R., & Co., Inglefield street, Govanhill, S.2
Craig & Rose, Ltd., 85 Cadogan street
Dampney & Co., Ltd., 57 Cornwall st., S.1
Duthie, Jas., & Co., 120 Wellington st.
Farquhar & Gill, Ltd., 270 High st., C.4
Fergusson & Co., 32 Orr st., Bridgeton, S.E.
Gittings & Hills, Ltd., 101 St Vincent street, C.2
Glasgow Patents Co., Ltd., 120 Admiral street
Glazebrooks, Ltd., 125 West Regent street, C.2
Hamilton & Co., 120 West Campbell street
Hamilton, A., & Co., Ltd., 27 Bardowie street, N.
Hamilton,, J. & D., Ltd., 28 Duart street, N.W.
Hird, Hastie, & Co., Ltd., 73 Milnpark street, Kinning Park
Hinchelwood, Thos., & Co., Ltd., Glenpark street, E. 1; oils, colour, paint, varnish, and grease. Tel. add. "Taxin, Glasgow." Phone Bridgeton, 2212
Hobart & M'Allister, 153 Brook st., Mile-end
Hoyle, Robson, Barnett, & Co., Ltd., 57 Cornwall street, S.1
Indestructible Paint & Standard Varnish, Ltd., 83 Dunlop st., C.1
International Paint and Compositions Co., Ltd., 12 Waterloo street
Jenson & Nicholson, Ltd., 122 Broomielaw
Johnson Bros., Ltd., 272 St Vincent street, C.2
Keystone Paint & Varnish Co., Ltd., 136 Renfield street, C.2
Leyland Paint and Varnish Co., Ltd., 143 St Vincent street, C. 2. Phone Central, 1497
Macara & Co., Ltd., 39 Cavendish st.
MacGregor, G., & Co., 121 West Regent st.
MacIntyre & Co., Ltd., 360 Dobbie's loan
Mackie & Morton, 179 West George st.
Maclean Bros., Ltd., 217 St Vincent street, C.2
M'Neill, James, & Sloan, Ltd., 38 French street, Bridgeton
M'Queen, A., & Co., 2 Mair st., Plantation
M'Queen, J., & Co., 100 Dalintober st.

Mathews, Maclay, & Manson, 138 Hyde-park street
Miller, Alex., Jun., & Co., 34 Forbes street, S.E.
Morrison & Co., Ltd., 28 Dobbie's loan
North British Oil Co., Ltd., 24A St Vincent crescent, C.3
Parsons, T., & Sons, 476 Cathedral st.
Raines & Porter, Ltd., 276 St Vincent street, C.2
Scott, James & John G., 309 Dobbie's loan
Simpson, Thomson, & Shannon, Ltd., 138 Glenpark street, E.1
Sissons Bros. & Co., Ltd., 26 Montrose street
Smith & Rodger, Ltd., 32 Elliot st.
Smith, Powers, & Co., 254 Brand st., S.W.1
Steel, John, Craigmore st., Parkhead
Storry, Witty, & Co., Ltd., 12 Waterloo street, C.2
Strathclyde Paint Co., Ltd., Davidson st., Dalmarnock road, Bridgeton
Sunlight Paint Oil Co., Ltd., 12 Waterloo street, C.2
Taylor, A., & Son, 82 Gordon st., C.1
Thomson & Co., 106 Elliot st., C.3
Titanine, Ltd., Industrial Estate, Hillington, S.W.2
Turner Insulating Co., Netherlee Mills, Cathcart, S.4
Union Anti-Fouling Composition Co., Ltd., 63 West Regent st., C.2
Wailes Dove Bitumastic, Ltd., 145 Queen street
Walker, J. B., 68 New City road
Walpamur Co., Ltd., 46 Cunningham street, C.1
Williamson, Merton, & Co., 309 Dobbie's loan
Wilson, Blackadder & Co., Blackfaulds place, S.E.
Young, G., & Co., 166 Buchanan st., C.1

Blundell, Spence, & Co., Ltd., Hull. Representative, A. G. Kain, 205 Albert drive, Glasgow, S. 2

PAINT MERCHANTS

Ashley Wallpaper Co., Ltd., 15 and 17 Prince's square. Phone Central, 5585 and 5586

PAPER BAG MAKERS

Davidson's Paper Sales, Ltd., 42 North Frederick street
Macdonald & Swanson, 110 John st., City
Reid, John, & Son, 63 Houldsworth street, C. 3. Phone Central, 3601 and 3602
Reid, R., & Sons, 60 Kingston st., C.5
Robinson, E. S. & A., Ltd., 16 St Enoch square
Small, J. E., Ltd., 33 Kyle st., C.4

PAPERMAKERS

Allied Paper Merchants (W. T. & Co.), Ltd., 48 Queen street, C.1
Bowater & Sons, Ltd., 33 Carrick st., C.2
Brown, Stewart, & Co., Ltd., 296 Springfield road, Bridgeton
Collins, E., & Sons, Ltd., Kelvindale Paper Mills, Maryhill
Cowan, Alex., & Sons, Ltd., 27A St Vincent place
Dalsholm Paper Co., Ltd., Maryhill, N.W.
Davidson's Paper Sales, Ltd., 44 North Frederick street
Dickinson, J., & Co., Ltd., 53 Bothwell street, C.1
Govanhaugh Co., 55 Bath st.
Machin & Kingsley, Ltd., 111 John st.
Olive & Partington, Ltd., 34 Albion st.
Portals, Ltd., 48 Queen st., C.1
Spicers, Ltd., 62 North Frederick street, C.1
Stark, C., & Sons (1934), Ltd., 188 North Woodside road. Phone Douglas, 3154 and 3640
Wiggins, Teape, & Alex. Pirie (Sales), Ltd., 48 Queen street,

PAPERMAKERS' AGENTS

Brown, Bartram, & Co., 67 Hope st.
Chrystal, J. S., 144 St Vincent st.
Connelly & Drysdale, High Street Goods Station
Denholm, J., 200 St Vincent st., C.2 C.2
Goodall, R. A., 93 Hope st.
Grahame & Co., 31 St Vincent place, C.1
Legge & Sons, Ltd., 19 Waterloo st., C.2
Macnaughton, J. B., & Co., Ltd., 20 Bath street, C.2
Matchett, J. & W., & Co., 47 Hozier street, S.E.
M'Gowan, D., 4 North ct., Royal Exchange, C.1
Ross, T., 109 Hope st., C.2
Stewart, Robert, & Co., 118 Queen street, C. 1. Codes, A.B.C., 5th and 6th Editions; and Bentleys. Tel. add. "Reels, Glasgow." Phone Central, 5883. Est. 1889

PAPER MERCHANTS

Donaldson & Filer, Ltd., Cogan street, Pollokshaws, S.3
Goggin, M., Ltd., 72 M'Alpine st.
Hamilton, Bale, & Co., Ltd., 169 Crownpoint road, S.E.
Howard Paper Co., Ltd., 191 Howard street
Laughland, W., & Co., 54 Dundas st.
M'Callum & Co., 118 Broomielaw, C.1
M'Neil, E., 11 Carlton pl., C.5
Marchant, W., 59 Bath st., C.2
Melling, W., & Co., Ltd., 23 Springfield court, Buchanan street
Mitchell, Foggo, & Co., 53 Waterloo street
Shedden Bros., Ltd., 12 Ingram st.
Smith, G. F., & Son (London), Ltd., 40 St Enoch square, C.1
Spalding & Hodge, Ltd., 196 Clyde street, C.1

PAPER RULERS

Currie, James, 153 Queen st.
Currie, R., 11 Dunlop st.
Hislop & Clark, 48 New Wynd, C.1
Irvine, G. & D., 201 Buchanan st.
M'Culloch, A., 171 Renfield st.
Mackay & Inglis, 74 Buchanan st., C.1
Mackenzie, H., 49 Virginia st.
Norwood, S., 31 Argyle st.

PAPER STOCK MERCHANTS

See also Rag Merchants.

Bowie & Co., 2 Chalmers st., S.E.
Clyde Export Packing Co., 33 Carrick street
Gordon, W., Ltd., 76 Tradeston st., C.5
Hannay, J. W., & Co., Ltd., 24 to 60 James street, Bridgeton, S.E. Tel. add. "Fibrous." Phone No. Bridgeton, 919
Hughes, John, 218-224 Orr st., S.E. Tel. add. "Excel, Glasgow." Phone Bridgeton, 2381
Jebb Bros. (Glasgow), Ltd., Mair st., Plantation
Kitson, M., & Son, 25 Spoutmouth, C.1
Lendrum, Ltd., 16 Falfield st., C.5
Lorimer, J., & Co., 16 Ruby street, Bridgeton
Watson & Co., David st., S.E.

PATENT AGENTS

Brewer, J. A., 58 St Vincent street, C. 2; chartered patent agent. Phone Central, 7310
Cruikshank & Fairweather, 86 St Vincent street, C.2
Fitzpatrick, H. D., & Co., 94 Hope street, C. 2; also at London and Belfast; chartered patent agents. Phone Central, 7103 and 7104
Hunt & Co., 98 West George st., C.2
Johnsons, 41 St Vincent place, C. 1; chartered patent agents. Tel. add. "Designs, Glasgow." Phone Central, 7965
Liddle, John, 154 St Vincent street, C. 2; chartered patent agent. Tel. add. "Patentable, Glasgow." Phone Central, 1227
Marks & Clerk, 154 St Vincent st, C. 2; chartered patent agents; also at London, Birmingham, and Manchester. Tel. add. "Marklerk, Glasgow." Phone Central, 1227
Neilson, R., 98 West George st., C.2
Stewart, J., 98 W. George st., C.2
Thomson, W. R. M., & Co.. 154 St Vincent street, C. 2. Phone Central, 1227

PATTERN BOOK AND CARD MAKERS

Bennett, T., & Son, 45 Montrose st., C.1
Cassels, Wm., & Co., 74 Glassford street. Phone Bell, 0864
Jardine, J. G., & Co., Ltd., 153 Queen street
Marshall & Son, 23 Royal Exchange square
Paul, Robert, 77 Queen street. Phone No. Central, 8603
Robertson, R., 27 Union st.

PATTERN MAKERS

Kelly & Anderson, Ltd., 400 Pollokshaws road
Reid & Dickie, 37 Dornoch st., S.E.
Snaden, J., 358 Broad st., S.E.
Thomson & Macintyre, 925 Argyle street. Phone No. Central, 4823

PAVEMENT LIGHT MAKERS

Haywards, Ltd., 141 West Regent st.
Maclean & Co., Ltd., 145 Bath st.

PAVEMENT MERCHANTS

See also Asphalte Contractors and Manufacturers.

Christie, Devlin, & Findlay, 2 Seaward street
Scott & Rae, Ltd., Eglinton toll, S.1
Smillie, Sons, & Co., 90 Salkeld st., C.5

PAWNBROKERS

Albert Loan Co., 135 M'Aslin street, Town head
Anderson, J., 124 Green st., Calton
Baird, C., 665 Gallowgate
Baltic Equitable Loan Co., 536 Baltic street, Bridgeton
Biggar, Robert, 303 Argyle st.
Brown, J., 4 Blackie st., Overnewton
Campbell, Murdo, 6 Norfolk st.
Chapman, W., 118 Kirkland st.
Chisholm & Hunters, 27 Trongate, C.1
Christie & Todd, 400 Garscube rd., N.W.
Christie, D., 130 Nelson st., C.5
City Pawnbroking Co., 3 Washington street. Phone Central, 4335
Clements, T. & D., 64 Florence st.
Clydesdale Loan Co., 5 Merkland street, Partick, W. 1. Phone Western, 5396
Cochrane, J., & Sons, 97 Hospital st.
Conroy, T., 100 Bedford st., C.5
Conway, Mrs, 3 Springfield rd., Bridgeton
Coweaddens Equitable Loan Co., 88 Coweaddens street
Crown Pawnbroking Office, 9 Rosehall street, C.4
Curley, J., 301 Tobago st., Calton
Dalmarnock & Govan Loan Co., Ltd., 17-19 Elder Park street, Govan, S.W. 1; also jewellers and outfitters
Downie, A., 40 Shaw st., Govan, S.W.1
Doyle, J. N., 796 London road
Ferguson, R., 142 Blackburn st.
Glasgow Equitable Loan Co., 171 Renfield street
Glasgow Pawnbroking Co., Ltd., 3 Bath street, C.2
Greenfield Loan Office, 31 Nethan st., S.W.1
Hempseed, James, 356 Garscube road
Henderson, G. S., 1 Raglan st.
Hetherington, M., 327 Springburn road
Hill Bros., Ltd., 733 Gallowgate
Hogg, Wm., 145 New City road
Inglis, W. R., 29 Vine st., Partick
Kelvinside Loan Co., Ltd., 9 Willock street, N.W.
Liddell, Alex. J., & Co., Ltd., 8 Sauchiehall street
Lunn, J., 569 Argyle st., C.3
Mac Adam, G., 15 Main st., Bridgeton
M'Cann, J., 4 Forbes st.
Macdonald, J. C., 20 Glebe st.
Mackay, D., 6 Neptune st., S.W.1
M'Lean, E., 130 Lawmoor st.
M'Leod, A., 18 Weir st., C. 5
M'Leod, J. & J. A., 51 M'Intosh st.
M'Quat, H., 4 Purdon st., W. 1
Marsh, John, 47 Rosemount st.
Melrose, J., 79 Baeberry st.
Millar, J., 4 Blackie st., C.3
Miller, J., 136 Gloucester st., C. 5
Miller, J. S., 4 Northburn st.
Moore, M. A. & E., 4 M'Farlane st.
Northern Pawnbroking Co., 251 North Woodside road
O'Donnell, H., 44 Shawbridge street, Pollokshaws, S.3
Oswald St Equitable Loan Co., 889 Argyle st., C.3
Parkhead Pawnbroking Office, 5 Burgher street, Parkhead
Peden Cross Pawnbroking Co., 776 Argyle street, C.3
Polmadie Loan Co., 129 Wolseley st.
Quigley, J., 98 Bardowie st., Possilpark
Roy, W., 46 Vine st., Partick
St Vincent Pawnbroking Co., 68 North street
Scanlan, J. & P., 259 Gorbals st., C.5
Smellie, James, 1134 Dumbarton rd., Whiteinch
Smith, R. & D., 5 Sword st.; and branches
Smith, Ltd., 47 Langlands rd., Govan
Springbank Loan Co., 1377 Maryhill road, N.W.
Steel, Peter B., 516 Duke st., Dennistoun, E. 1
Stevenson, John, 1347 Duke st.
Thomson, J., 5 Harmony row, Govan
Turnbull, C., 88 North Woodside rd.; and branches
Walker, Alex., 219 Mathieson st.
Waterston, A. C., 214 Paisley rd., W
Williamson, John, 106 Caledonia road
Wilson, James, 52 Hyde Park st.
Young & Sons, 421 Argyle st., C.2

PEAT MOSS LITTER

London and Provincial Moss Litter Co., Ltd., 19 Waterloo st., C.2

PELMET MAKERS

Howie, John, 182 Trongate, C. 1. Phone Bell, 0432 and 0433

PERAMBULATOR MANUFACTURERS

Babyland (Glasgow), Ltd., 323 Victoria road. Phone Pollok, 0920
Pirie, A., & Co., 30 Bell st., C.1
Sloan, A. F., & Co. (Robert M. Ferguson, sole proprietor), 60 Seaward street; perambulator and toy manufacturers. Phone No. South, 2089
Tan-Sad Ltd., 62 Robertson st.
Taylor & Co., 232 Sauchiehall st., C.2
White, A., 148 Maryhill road

PHOTO PROCESS BLOCK ENGRAVERS

See Engravers (Photo Process Block).

PHOTOGRAPHERS

Annan, T. & R., & Sons, 518 Sauchiehall street, C.2
Balabanian & Yuill, 184 Paisley road
Bertram, Harry T., 103 Bath st.
Brinkley Studio, 6 Rose st., Garnethill
Couper, J. P., 233 St Vincent st.
Crippen, F. G. D., 15 Napiershall st., N.W.
Dalrymple, J., 18 Maxwell rd., S.1
Doig, J., 390 Dumbarton rd., Partick, W.1
Ellis, 118 Sauchiehall st., C.2
Elsmore, William, 152 Sauchiehall street, C. 2
Fairbairn, A., 206 Sauchiehall st., C.2
Ferguson, Wm., & Co., 364 Dumbarton road, Partick
Fullerton, Wm., 167 St George's road
Glennie, W., 15 Kelbourne st., Kelvinside
Hampton's, 86 Woodlands road
Kelly, A., 79 West Regent st.
Kodak, Ltd., 37 High st.
Lafayette, Ltd., 53 West Regent street, C. 2. Phone No. Douglas, 2393
Lawson, J., 243 Sauchiehall st., C.2
Locke, F., 461 Sauchiehall st., C.2
M'Farlane, B., 108 West Regent st., C.2
Maclure, Macdonald, & Co., 2-10 Carrick street. Phone Central, 8081
May, A., 59 Burnbank terrace
Mitchell, C., 498 Victoria rd. Phone Pollok, 0235
Plaza Studio, 18 Maxwell rd., S.1
Ralston, Wm., 94 Hope st.
Romney, G., 534 Sauchiehall st.
Shankland, R., 132 West Nile st.
Sharp, S., 118 North Hanover st., C.1
Smith, N., 17 Newton ter., C.3
Sternstein, J., 364 St George's road
Stewart, A., 146 Darnley st., Pollokshields
Thomson, J., 143 Clarkston rd., S.4
Weir Bros., 383 Byres rd., Hillhead
White's Studio, 296 Shields rd., Pollokshields, S.1

PHOTOGRAPHERS (PRESS)

Macrae, C. J., 90 Wellington lane, C. 2. Phone Central, 8399

PHOTOGRAPHIC APPARATUS MAKERS AND DEALERS

Albion (The) Albumenizing Co., 118 Howard street
Barker, J., 50 Albert road, Crosshill, S.2
Blackadder, Wm., 107 Union st., C.1
Campbell, J., 163 Renfield st., C.2
Frank, Ch., 67 Saltmarket; photographic and optical appliances
Hunter, J., 138 West Nile st.
Kalton & Son, 409½ Argyle st., C.2
Mackenzie & Co., 212 Old Dumbarton road
Patrick, G., 30 Battlefield road

PHOTOGRAPHIC, DEVELOPING, AND PRINTING SERVICE

Photo Finishers (Glasgow), Ltd., 364 Broad street, S.E.
Southern Photo Finishing Service, 92 Forth street, Pollokshields, S.1

PHOTOGRAPHIC MATERIAL MANUFACTURERS

Forbes, O. S., 242 Buchanan st.
Ilford, Ltd., 3 Cadogan st., C.2
Templeton & M'Kie, 110A Waterloo street; camera makers and repairers

PHYSICAL CULTURE

Carswell, W., 13 Royal crescent
Keep Fit House, 36 Elmbank crescent, C.2
Margaret Morris Movement, 299 West George street, C. 2. Phone Central, 0790

PIANOFORTE MAKERS AND SELLERS

See also Music, &c., Sellers; also Musical Instrument Makers.

Bradley's, 487 Cathedral st., C.1
"Collingwood," 303 Gt. Western rd., C.4
Crane & Sons, Ltd., 82 New City road
Eccles, Wm., & Co., Ltd., 142 Queen street, C.1
Findlay, A. & R., 99 West Nile st.
Forbes, Ltd., 94 Maryhill road
Gairns, H. & J., 29 Bank street, Hillhead
General Guarantee Corporation, Ltd., 142 Queen st.
Gibb, J. G., & Sons, Ltd., 112 Cambridge street
Green, J., 6 Canning place, C.4
Hepburn Bros., 537 Sauchiehall st., C.3
Machell, T., & Sons, 45 Great Western road
Marshall, W., 34 Maryhill rd., N.W.
Mason & Co., 16 Bridge st., C.5
Murdoch, M'Killop, & Co., Ltd., 101 Hope street, C. 2. Phone Central, 2237 and 2238
Paterson, Sons, & Co., Ltd., 152 Buchanan street
Purdie, J., 46 Grant st.
Russell & Russell, Ltd., 142 Queen st.
Semple & Sons, 370 Duke st.
Thomson, W., & Son, 7 Govan road
Wheeler & Findlay, 237½ Duke st., Dennistoun, E.1

PIANOFORTE AND ORGAN TUNERS

Duncanson, W., 17 Dalnair st., C.3
Liddle, G., 6 Glenfarg st., N.W.
M'Dade, J. T., 8 Monteith row
Macdonald, J., 664 Dumbarton road, W.1
Quaill, J., A Kelvingrove st., C.3
Stewart, W., 1708 Shettleston road, Shettleston, E.2

PIANO PEDAL MANUFACTURERS

Hilsdon, H., Ltd., 4 Dorset st.; pedal pneumatic attachments to pianos. Phone Central, 1286

PICKLE, SAUCE, AND KETCHUP MAKERS

Brown & Lindsay, 376 Townmill rd., E.1
Heinz, H. J., & Co., Ltd., 60 Durham street, S.1
Johnston, Baird, & Co., 1 Molendinar street, C.1
Pender, Ltd., 185 Rutherglen rd., C.5
Rowat & Co., 51 Tennant st., C. 4. Phone Bell. 1676 (3 lines)
Struthers, W., & Co., 18 Martha st., C.1
Talbot, Caithness, Ltd., 29 Robertson street

PICTURE-FRAME MAKERS

See also Carvers, &c.

Carlton, Wm., 988 Pollokshaws rd.
Crosshill Art Galleries, 376 Victoria road
Douglas, A., 67 Wemyss st., C.2
Duthie, Andrew, Ltd., 426 Sauchiehall street, C. 2
Gentles, W., & Co., 3 Scott st.
Glasgow P.-P. Co., Ltd., 71 Renton st., C.4
Kay, J., & Son, 14 Moir lane
Kelman, A., 339 Gt. Western rd., C.4
M'Clure, J., & Son, 130 Wellington street. Phone No. Douglas, 3347
Mair, Lewis, & Co., Ltd., 8 South Portland street, South Side; also showcard case makers and photographic enlargers. Phone South, 3072
Porteous, G., 120 Allison street, S. 2. Phone Pollok, 2339
Price, W., 33 W. Graham st., C.4
Riffkin, M., 36 Dunmore st.
Robertson & Co., 213 Buchanan street, C. 2. Phone Douglas, 5279
Smith, Thos., 142 St Vincent la., west
Stephen, Ltd., 215 Cathedral st., C.4

PICTURE HOUSES

See Amusements.

PIPECLAY MANUFACTURERS

Christie, Wm., 16 and 20 Craignestock street, S.E.; manufacturer of terra-cotta and clingfast clay. Phone Bridgeton, 97

PITCH MERCHANTS

See also Tar and Naphtha Distillers.

Brooks, H., & Co., Ltd., 12 Renfield street
Greenshields, J., & Co., Ltd., 68 Gordon street. Tel. address, "Bitumen, Glasgow." Phone Central, 9444 (3 lines)
Pederson, C. H., 50 Wellington st.

PLANISHED STEEL SHEETS

Hutchinson, George H., Ltd., 200 St Vincent street, C. 2. Phone Central, 0353 and 0354

PLASTERERS

See also Slaters.

Those marked (A) are also Slaters.

Allan, James, & Sons (Contractors), Ltd., 1095 and 653 Pollokshaws road, S. 1. Phone Langside, 1330
Anderson & Gray, 82 M'Alpine street, C. 2. Phone No. Central, 5272
Barr & Son, 152 Clarkston rd., Cathcart, S. 4. Phone Merrylee, 1828
Bathgate, H. S., 540 Duke st., E.1
Binnie, Wm., & Sons, Ltd., 38 Blenheim street, Springburn. Phone Springburn, 5097 and 5098
Brown, A., & Son, 30 Couper place
Bryan, A., 14 Hospital st., C.5
Calder, Alexander, & Son, 586 Eglinton street. Telephone South, 3016
Cruickshank & Son, 77 Anderson st., Partick, W.1
(A) Cumming, J., & Son, 125 Garscube road, C.4
(A) Cuthbertson, J., & Son, 299 Shields road. Phone No. South, 1750
Davidson, George, & Co., 117 Bath lane, C. 2; also cement workers. Phone Douglas, 2049
Drummond, J., & Sons, 259 Orr st., Calton, S.E.
Forbes, W., & Sons, 167 West Graham street
Gavin, Robert, & Son, 605½ Argyle street, C. 3. Phone Central, 5103
Gilchrist, David, 111 Harriet st., Pollokshaws, C. 3; residence, 60 Shawholm street, Pollokshaws. Phone Langside, 884
Grant & Sutherland, 13 Surrey st., C.5
Graydon, Wm., & Co., 64 Sword street, E.; granolithic and cement workers. Phone No. 598, Bridgeton
(A) Hamilton & Co., 24 Cathcart rd., S.2
Harris, Robert, 1887 Maryhill road. Phone Maryhill, 261
Holmes & Jackson, Ltd., 373 West George street
Jolly, Robert, & Sons, 72 Coburg street, C. 5 (Phone South, 0219), and 1074 Pollokshaws road, S. 1 (Phone Langside, 10); also granolithic cement workers
Jones, Robert, 2 Oakfield ave., Hillhead, W. 2. Phone Western, 997
Kemp, J., 107 Old Dalmarnock rd., S.E.
Kennaway, J. & W., 76 Wemyss st.
Kilgour, G., & Son, Ltd., 33 Anderson street, Partick, W. 1. Phone Western, 879
Laurie, William, 222 St James road
Lawrie, E. S., & Co., 19 St Mungo street, C. 4. Phone Bell, 2995
Leitch & Co., Ltd., 29 Pitt st., C.2
Livingstone, D., & Son, 100 M'Culloch street, Pollokshields, S. 1. Phone South, 0086
Lumsden, J., 6 M'Culloch st., S.1

Plasterers—continued.

(A) **M'Callum, James G., 113 Commerce st., C. 5. Phone South, 0427**

M'Corquodale, Archibald, & Son, 337 Langside road, Crosshill, S. 2 (Phone Pollok, 0203); also at M'Laren drive, Netherlee (Phone Busby, 1353)

M'Donald, J. R., & Sons, 96 Kidson st., and 22 Portman st., S. 1. Phone South, 1150

M'Gowan, S., 150 Cumberland st., C.5

M'Grow & Son, 30 Macfarlane st., C.4

M'Intyre, J. C., & Co., Ltd., 17 Kilbarchan street, C. 5; granilithic workers. Phone South, 0763

M'Kellar, Arch., Palm st., N.W.

M'Kellar, J., & Son, 116 Waddell st.

M'Laren, Ltd., 318 Paisley road, C.5

M'Lennan, Andrew, 18 Fortrose street, Partick, W. 1; house, 55 Bearsden road, W. 3. Phone Western, 7474

M'Lennan, Wm., & Son, 3 Haylynn street, Whiteinch; house, 22 Medwyn street, Whiteinch. Phone No. Scotstoun, 2096

(A) M'Millan, A., & Co., 65 Springbank street

M'Niven, J., 9 Surrey lane, C.5

M'Vicar, W., 555 Govan road, S.W.1

Mathieson, K., 51 Cleland lane, C.5

(A) Mearchent & Sons, 181 Commercial road, C.5

(A) Melrose, J., 700 Springfield rd., S.E.

(A) Miller, J., & Son, 147 Cumberland street, S. S.

Morrison, G., & Son, 144 St Peter's street, C.4

Morrison, G. A., 162 Darnley st. Phone Pollok, 2242

Neill, Wm., 47 Cathedral st.

Philp, Andrew, 814 Govan road, Govan. Phone No. Govan, 336

(A) Reid, W., 16 Pine st., C.5

Rome, Geo., & Co. (Glasgow), Ltd., 33 Townsend st., Port-Dundas

(A) Ross, A. Mackenzie, 12 Midland street, C.1

Shaw, J., & Son, 20 Black st., C. 4. Phone Bell, 3179

(A) **Smith, Alexander (Proprietor, J. M'Dowall); Office, 7 Delvin road, Cathcart, S. 4. Phone Merrylee, 1712**

(A) Smith, James, & Son, 30 Possil rd.

(A) **Stewart, James, sen., & Son, 29 Dunmore street, C. 5. Phone South, 1285**

(A) **Stewart, T., & Co., Ltd., 38 Sword street, E. 1. Phone Bridgeton, 2932**

(A) Struthers, J., & Sons, 90 Pitt st.

Thom, John, & Son, 13 St Clair street, N.W. Phone Douglas, 0842

Tonner, W., & Sons, 158 North st.

Wardrop, Daniel D., 213 West Campbell street, C. 2; also slater. Phone Douglas, 6225

Wemyss, G. & R., 353 Pollokshaws rd.

Wemyss & Livingstone, 2 Coplaw st.

White, P., & Co., Ltd., 10-26 Paul street, Cathedral st., C. 4. Phone No. Bell, 1767

Woodhouse, William, 859 Shettleston road, E. 2; house address, 72 Culrain street, Shettleston; also slater; jobbings punctually attended to; estimates given. Phone Shettleston, 1504

PLUMBAGO IMPORTERS

M'Call & Millar, 97 Maryhill rd. Phone Douglas, 0100

M'Cormick & Co., 72 Waterloo st., C.2

PLUMBERS AND GASFITTERS

See also Engineers (Sanitary).

Aitkenhead, A., 372 London road

Anderson, Ltd., Harland st., W.4

Anderson, G., & Co., 7A Scotia st.

Anderson, J., & Co., 41 Brunswick st., C.1

Anderson, Ltd., 133 Wellington st., C.2

Archibald, W., 13 Villiers st.

Archibald, W., & Son (Glasgow), Ltd., 19 Parliamentary road

Barclay, H. D., 204 Bath street, C. 2; also heating engineer. Phone Douglas, 1812

Barclay, H., 204 Bath st., C.2

Barr, W. & A., Winton drive, Kelvinside

Bennet, L. M., & Co., 23 Vine street, Partick, W.1

Black, John W., & Son, 18 Cathcart rd.

Brough, Leo, 18 Seamore st., N.W. Phone No. Douglas, 2751

Brown & Young, 7A Bath street, C. 2, and Upper Skelmorlie, Wemyss Bay; also domestic engineers. Phone Douglas, 3746, and Wemyss Bay, 2133; House, Pollok, 1570

Brown, A., 104 George st.

Brown, A., 743 London road, S.E..

Brown, Matthew, 32 Cowlairs road, Springburn, N. (Phone Springburn, 5357); Shop, 1050 Cathcart road (Phone Langside, 362); residence, 12 Battlefield avenue, Langside, S. 2 (Phone Langside, 683)

Brown, W., & Sons, 659 London road

Buchanan & Son, 458 Argyle st., C.2

Cairns, John, 18 Bath street

Cameron, Charles, 206 Cambridge st.

Campbell, A., 857 Crow road, W.3

Campbell, D., 36 George st., C.1

Campbell, G. & R., 9 Abington street. Phone Douglas, 0244

Campbell, R., 819 Argyle st.

Campbell & Son, 196 Lawmoor st., C.5

Carrick, G. & D., 150 Sauchiehall lane

Chalmers & Co., 312 St Vincent st., C.3

Chalmers & M'Alpine, 710 Govan rd., S.W. 1

Charteris, J., 628 Pollokshaws rd., S.2

Christie, R., 94 Bedford st., C.5

Christie, R., 12 Blythswood st., C.2

Clark, A. M'K., 219 Clarkston rd., Cathcart

Cooper & Duff, 1099 Pollokshaws road. Phone No. Langside, 83

Coulter, 297 London rd., Bridgeton, S.E.

Craig, M., & Son, 874 Govan road, Govan, S.W. 1; also electricians. Phone Govan, 408

Crann, W., & Son ,98 Dalmarnock rd.

Crawford, J., 276 Lawmoor st.

Crawford, J. & R., 66 Nithsdale road, Strathbungo. Phone Pollok, 0672

Cross & M'Ilwham, 101 Crown st., S.S.

Cunningham, Wm., 158A Bath st.

Currie, A., 85 Dumbarton rd., W.1

Cuthbert, W. L., 33 Rosevale street, Partick

Cuthbertson, James, & Co., 255 Albert drive, Pollokshields, S. 1. Phone Pollok, 1392

Cuthbertson, J. & J., Ltd., 136 Nithsdale road, Pollokshields, S.1

Daly, M., 104 Napiershall st.

Davidson, Robt. (successor to Wm. Moyes & Sons), 300 Maxwell road, S. 1; house, Underwood, Burnhead road, Newlands. Phone South, 0856; house, Merrylee, 1195

Devine, Victor, 68 Wemyss st., C. 2

Dingwall, A. & A., 106 Houston st., C.5

Donaldson, Archibald, 10 Abercromby street, Calton; private address, 9 Grantley gardens, S. 1. Phone Bridgeton, 189

Drew, Arthur E., & Son, 11 Marquis street, Bridgeton. Phone Bridgeton, 1094

Drummond, A, L.N.E.R. Goods Station, 1322A Dumbarton road, Scotstoun; House, 40 Norse road, W. 4. Phone Scotstoun, 1777

Drummond, J., 75 James Watt st.

Drysdale, J., 658 Dumbarton road

Duff & Co., 15 Burgh Hall st., W.1

Edgar, G., 6 Hill st., Garnethill, C.3

Edgar, Peter, 20 Ferguson st.

Edgar, R. D., 102 Great Western rd.

Erskine, B., & Sons, 100 Green street, Calton

Ferguson & Mackay, 20 Ross st.

Ferguson, D., 358 Crown st.

Ferrie, E., 193 Crow rd., Partick

Findlay, James, 159 Holm st.

Fletcher, D., 66 Grove st.

Forrester, T., & Sons, 111 West Nile street; also heating engineers. Phone No. Douglas, 1917

Fulton, D. & E., 68 Woodlands road

Gardiner, R., 151 Cumberland street, South Side

Gemmell & Co., 492 Argyle st., C.3

Gilfillan & Son, 3 Monteith Row lane

Gillanders, G., 9 Kerr street, S.E. Phone Bridgeton, 2740

Goodlet, J., 14 West Princes st., C. 4. Phone Douglas, 6036

Govan & Co., 244 Paisley rd., C.5

Graham, J. W., 1153 Argyle st.

Graham, M. W., 22 Sussex st., S. 1

Grant, A., 81 Byres rd., Partick, W. 1; house address, 29 Caird drive; also electrician. Phone Western, 984; night, Western, 5889

Gray, J., 276 Kilmarnock road

Gray, J., 84 Bowman st., S.2

Gray, Thos., 12 Merkland st., Partick

Haggarty, T., 286 Orr st.

Hall, J., 180 Battlefield road

Hall, W., 175 Gt. George st., Hillhead

Hamilton, A., 509 St Vincent st.

Hegney, C. J., & Son, 483 Great Western road, Hillhead, W. 2. Phone Western, 349
Hendry, Wm., & Son, St Vincent cross, 310 St Vincent street
Hewitt & M'Kean, 5 Byres road
Horn, John H., & Son, 8 and 10 Overdale street, S. 2; also brass finishers. Phone Langside, 85
Howat, G., 17 Woodside Terrace lane
Hutchison & Co., 1187 Argyle st.
Hutchison, A. W., 19 Claremont st.
Ingleton, Jas., & Co., 168 George st.
Irving, John, & Sons, Ltd., 82 and 84 Victoria road, Eglinton Toll, S. 2 (Phone Pollok, 2987 and 2988); branch, Lade street, Largs (Phone Largs, 2173); registered plumbers and electricians, heating, ventilating, and sanitary engineers
Jackson, Robert, 86 Eglinton st.
Jamieson & Co., 186 West Regent st., C.2
Jenkins, A., 243 Dumbarton road, Partick
Johnstone, J., & Co., 454 Duke street, Dennistoun, E.1
Johnstone, C., 78 South Portland street, C. 5. Sole Proprietor, James D. Anderson. Phone South, 0016
Kay & Graham, 260 Main st., Bridgeton
Kellie, G. S., 72 Cromwell st., N.W
Kemp, James, 1347 Argyle st.
Kerr, A., 890 London road
Knox, Andrew, 610 Eglinton st.; residence, 632 Eglinton st.; also zinc worker. Phone South, 0743
Lamb, C., 18 Skipness drive, Govan
Lamb, D., & Co., 157 Curle st., Whiteinch, W. 4. Phone Scotstoun, 1989
Lang, Robert, & Sons, 1179 Pollokshaws road, S. 1. Phone Langside, 1544 asd 3403
Laurie, W., 13 Middlesex st., S.1
Lawrie, J. & T., 1055 Argyle street. Phone No. Central, 1837
Lees, T., 1862 Maryhill road
Lindsay, Wm., & Sons, 165 Holm st.
Lockhart, James, 55 Elderslie st.
Logan, J., & Co., 156 Albert drive, Pollokshields. Phone South, 1384
Low, Archibald, & Sons, Ltd., 82 Merkland st., Partick
Low, Isaac, 60 Weaver st.
Lumsden, John M., 183 Thomson st., Dennistoun
M'Alpine & Sons, 181A Dalmarnock rd.
McArthur, J. & A., 771 Gallowgate
M'Arthur, R., & Son, 687 Gallowgate
M'Callum, D. R., 5 Kirk lane, Pollokshaws
M'Combe, Jas., 120 West Nile st.
Macreath, W., 8 Cromwell st.
M'Culloch, James, 43 Harriet st., Pollokshaws; residence, 2141 Pollokshaws road. Telephone No. Langside, 1114
M'Culloch & Giffen, 47 Rose st., Garnethill
M'Culloch, S., 80 Roland st., N.W.
MacDonald, A., & Son, 847 Maryhill road, Maryhill
M'Donald, P., & Son, 35 Dunmore st.
Macdougall, A., & Co., 70 Oxford st., C.5
M'Ewan, D., 1225 Gallowgate, E.1
M'Feat, J., 14 M'Kechnie st., Govan
M'Gregor, L., 2165 Paisley rd., west, S.W.2
M'Harg & Sons, 55 Burnbank terrace
M'Indoe, R., 300 Cathedral st., C.1
M'Innes & Son, 14 Renfrew st., C.2
Mackinlay & Co., 339 Byres road, W.2
M'Kinnon, N., 7 Bolton drive
M'Luckie, D., 178 Springfield road
M'Nah, J., 54 Cromwell st.
M'Pherson, J., 162A Renfrew st.
M'Taggart, J., & Sons, 17 Plantation street
M'Taggart, Jas. A., & Co., 512 Rutherglen road
M'Vean, W., 763 Springburn rd., N.
Martin, Thomas, 165 Sauchiehall lane
Mathieson, C. B., 545 St George's rd., C.3
Meighan, James, & Son, 328 and 332 Abercromby street, Calton (Phone Nos. Bridgeton, 2807 and 2808), and 37 Bath street (Phone Douglas, 4312)
Menzies, J. D., & Co., 424 Victoria road, Crosshill
Menzies, J., 1769 Maryhill rd., Maryhill, N.W.
Menzies, Robert (Allan Menzies, sole proprietor), 1877 Maryhill road, Maryhill, N.W.; also electrician. Phone No. Maryhill, 52
Mickel, A. W., Ltd., 522 Crow road, W. 3. Phone Scotstoun, 1036 and 1037
Millar, Adam, & Sons (James Millar, proprietor), 2 Coustonhill street, Pollokshaws, S. 3; residence, 36 Pleasance street, Pollokshaws, S. 3; also sheet metal workers. Phone No. Langside, 1159
Mickel, R., 72 Hyndland road, W.2
Miller, J., 26 Albert rd., Crosshill, S.2
Mitchell, David, & Sons, 61 Bank street, Hillhead; house, 9 Great George street. Phone No. Western, 972
Mitchell & Co., M'Phater st.
Moir, A., 288 Cathcart road
Morrell, W., 195 Claythorn st., Calton, S.E.
Morton, J., 15 Robertson st., C.2
Muir & Co., 120 Woodlands road
Muir, John, 8 Stanley street, S. 1; residence, 3 Merrick gardens. Phone South, 1655
Mundell, W. & J., 47 Milton st.
Munro & Miller, Ltd., 240 Edmiston drive, S.W.1
Munro, G., 213 West Campbell st.
Munro, R., & Son, 15 Flemington st., Springburn
Neilson, R., & Co., Ltd., 25 Shields road, S.1
Norris, W. & J., 579 Pollokshaws rd., S.1
Oliphant, James, 34 Alexandra Park street, E. 1 (Phone Bridgeton, 3145); also at 65 Cowcaddens street, C. 2 (Phone Douglas, 2071)
Paterson, John, & Co., Ltd., 23 Hutcheson street
Pattison, Thos., 241 Maxwell road, Pollokshields
Phillips, John, 97 Westmuir street, Parkhead; house, 1358 Duke street, E. 1; also electrician. Phone No. Bridgeton, 625 (day and night)
Porter, D. K., 43 Bankhall st., S.2
Porter, H., 438 Maryhill road
Porter, T., & Son, 157 Seaward st.
Primrose, T., & Son, 74 Carrick street, Anderston, C.2. Phone City, 7653
Provan, D., Stepps
Renfrew, R. S., & Son, Ltd., 140 North street
Robertson & Reid, 375 Parliamentary road, C.4
Robertson, J., & Sons, 76 Megan st., Bridgeton
Robertson, T., & Son, 18 Elmbank st., C.2
Rome, R., 176 Crow road
Rowatt, G., 14 Skirving st., Shawlands
Rowatt, G., Station bldgs., Cathcart
Russell, C. J., 362 Springburn road, N.
Russell, D., 134 Kirkintilloch road, Bishopbriggs
Russell, J., & Son, 18 Northburn st.
Russell, R., 356 Byres road, W.2
Russell, R., 691 Duke st., E.1
Scott, J., 23 Cranston st., C.3
Scrymgeour & Son, 153 Rutherglen road, C.5
Sharp & Sons, 53 George square
Shaw & Petrie, Ltd., North Hillington, S.W.2
Shaw, R., 58 Gloucester street, C. 5. Phone South, 1845
Sievewright, W., & Son, 66 Abercromby street, Calton
Sinclair, Alexander, 176 Shawhill road, Pollokshaws, S. 1; residence, 45 Greenview st., S. 3. Phone Langside, 149
Sinclair, J., 48 Napiershall st.
Smeaton, A., 121 Sword st.
Smillie & Co., 188 Paisley rd., C.5
Smith, A. & R., 155 Finnieston st.
Smith, Alexander, & Co., 138 Allison street, Govanhill
Smith, J. & W. B., 12 Oxford st., C.5
Smith, Thomas, 46 Park road
Smith, W., 17 Whitby st., Parkhead
Somerville, J., Ltd., 27 Helen street, Govan, S.W.1
Souter, R., 1104 Tollcross road, E.2
Sproat & Son, 8A Seaward st., S.1
Steel & Wilson, 10 Washington st.
Stevenson, W., 326 Allison st., Govanhill, S.2
Stewart & Son, Ltd., 373 Gallowgate
Stewart, Duncan, & Sons, Ltd., 111 Main street, Bridgeton, S.E.; also sheet metal workers. Phone Bridgeton, 2741
Stewart, John, jun., 56 Douglas street
Stewart, W., 107 Bardowie st., N.
Summers, J., 550 Dobbie's loan, C.4
Sutherland, T., 12 Drummond st., C.4
Symington & Co., 571 Cathcart road
Taylor & Son, 1027 Dumbarton road, Whiteinch, W.4
Taylor & Son, Stepps
Teape, H. M., 67 M'Alpine st.
Telfer & Co., 217 Dalmarnock rd., S.E
Thomson, H., 1609 Gt. Western rd., Anniesland
Thomson, R., 266 Duke st., E.1
Thomson, W., 55 Copland rd., Govan
Turner, C., Ltd., 213 Buchanan st.
Twaddle, H., & Son, Ltd., 130 London road, C. 1. Phone Bell, 0254, 0255, and 0256
Twaddle, John (James M. Annand), 505 Gallowgate, S.E.; also lead merchant, gasfitter, and heating engineer. Phone Bridgeton, 3289
Walker, R., 131 Ballater st.

Plumbers and Gasfitters—contd.

Watson & Hulme, 68 George st.
Watson, T., 111 Cumberland st., S.S.
Weir, W., & Co., 69 Nicholson st.
Wham, J., 386 Paisley rd., C.5
Wilson, A., 11 Franklin st., Bridgeton
Young, J., & Co., 118 Renfrew street, C. 2; agents for Connor Electric Washing Machines. Phone Douglas, 0511
Young, R., 3 Elizabeth st., Govan
Younger, J., 79 West st., C.5

PLUMBERS' MERCHANTS

Campbell, Thomas B., & Sons, Ltd., 29 Wellington street, C. 2. Phone Central, 6575 (4 lines)
Donald, R., & Co., 21 Richard st., C.3
Gibson & Dunn, 35 Cadogan st.
Graham, Thos., & Sons, Ltd., 19 York street, C. 2. Phone Central, 1413 and 3699
M'Gregor & Co., Ltd., 204 Bath st., C.2
M'Gregor & Hannah, 134 Holm st., C.4
MacLeod, Wm., & Co., 62 Robertson street. Phone Central, 6815, 6816, 6817, and 6818
Morrison, W. B., & Son, 117 West Regent street

PLYWOOD IMPORTERS AND MERCHANTS

Baxter & Co., 6 Terrace st.
Begg, A. & T., London Road Sawmills, S.E. Phone Bridgeton, 2017 and 2018
Core & Kerr, 24 North st.
M'Donald, P., Ltd., 111 Blythswood street, C. 2. Tel. add. "Plywood, Glasgow." Phone Central, 0195 and 0196
Phillips, M., 146 Saltmarket, C.1
South Side Saw Mills, 30-32 Hospital street, C. 5. Phone South, 2000 and 2001
Woyka, J., & Co., Ltd., 241 Ballater street, South Side, C. 5 (Phone South, 2214), and Bogmoor road, Shieldhall (Phone Govan, 1968)

PNEUMATIC TOOL MANUFACTURERS

Consolidated Pneumatic Tool Co., Ltd., 55 Waterloo street, C.2
Holman Bros., Ltd., 82 Bath st., C.2
MacDonald & Co. (Pneumatic Tools), Ltd., 175 Shawbridge st., S.3

PORK BUTCHERS

See Butchers.

PORTABLE BUILDERS

See Builders (Portable).

PORTMANTEAU MAKERS

See Trunk and Portmanteau Makers

POTATO MERCHANTS

Anderson, Wm., 8 Cromwell sq., S.2
Armstrong, R., Ltd., 100 Helen st., Govan, S.W.1
Campbell, Ltd., 18 Gordon st., C.1
Cochrane & Son, York st., C.2
Dick & Holmes, 147 Cumberland st., South Side
Elder, F. W., 35 Riverford rd., Pollokshaws
Fulton, James, jun., 118 Queen street. Tel. add. "Notluf, Glasgow." Phone Central, 4341
Gibson, J., Eglinton st.
Graham, W. & A., Ltd., Hunter st., C.4
Gray, James (Glasgow), Ltd., 29 Waterloo street, C. 2. Phone Central, 2631
Hamilton & Crawford, 32 East Wellington street, E.1
Hamilton, A., 38 Cromwell st., N.W.
Hamilton, Gavin, 74 Osborne street, C.1. Phone Bell, 0023.
Harvie & Muir, South Side Station
Lyburn, B., 18 Killermont st., C.2
M'Arthur, J. & A., 202 Hunter st.
M'Kinley, F., 4 M'Kinlay street, C.5; wholesale
Paul & Weir, 14 Caithness st., C.4
Reid, Graham, & M'Robbie, 62 Robertson street
Reid, John, Sighthill station, Springburn
Scottish Potato Trading Co., Ltd., 352 Pollokshaws road
Shields, Thomas, L.M.S. Rly. Goods Station, 120 Crow road, Partick
Stevenson, Ltd., 52 Ingram st., C.1
Thomson Bros., 11 Ronald st., C.4
Watson, T., Goods stn., Pollokshaws
Wotherspoon, Donald & Geo. Graham, Ltd., 457 London road

POTTERY MANUFACTURERS

Bell, J. & M. P., & Co., Stafford st.
Felix, A., 164 W. Graham st., C.4
Govancroft Pottery Co., Ltd., London road, Tollcross
Hood, D., Ltd., 28 Miller st., C.1
Lockhart, D., & Sons, Cogan street, Pollokshaws
Macnab, J., 12 Waterloo st.
Possil Pottery, Denmark st., Possilpark
Thomson, J., & Sons, Ltd., 38 Sword street

POULTERERS

See also Fishmongers; Fish Salesmen; and Game Dealers.

Christie, J., 138 Bridgegate, C.1
Gray & Co., 201 Crown st., C.5
Henry, I. & I., 37 Dunmore st., C.5
Paterson, John, 24 Clarkston road. Phone Merrylee, 1045
Stewart, G. & J., 142 Stockwell st.

POULTRY FOOD MANUFACTURERS

Scottish Poultry Foods Co., Ltd., Gourock street
Sussex Hatcheries, Ltd., Mount Harriet, Stepps

PRESERVE MANUFRS.

M'Lintock, W. & J., Ltd., 265 Moffat street, C. 5. Phone South, 0249
Neill, T., & Sons, Ltd., Maclellan st

PRESERVED MEAT MANUFACTURERS

Currie, J. & W., & Co., 245 Old Shettleston road, Shettleston
Gilchrist, T. J., 332 Moffat st.
Grant Bros. (Meat Canners), Ltd., 706-716 Garscube rd., N.W. Phone Douglas, 2877
Watt, J., Avondale Works, Shettleston

PRESERVED PROVISION MANUFACTURERS

Waddell, R. D., Ltd., 81 Napiershall street, N.W. Phone Western, 6780, 6781, 6782, 6783, and 6784

PRINTERS (COLOUR)

Brownlie, Scandrett, & Graham, Ltd., 116 James st., Bridgeton Cross
Field, Sons, & Co., Ltd., 73 Dunlop street, C.1
Pillans & Wilson, 70 Wellington st.
Weiner, J., Ltd., 93 Hope st., C.2

PRINTERS (LETTERPRESS)

See also Bookbinders; also Booksellers also Stationers (Wholesale, &c.).

Marked (A) are also Lithographic Printers.

A.B.C. Co., 80 West Regent st.
Adam, D., & Co., 43 Mitchell st.
Adshead & Son, 34 Cadogan st., C.2
Aird & Coghill, Ltd., 24 Douglas st.
Albion Printing Co., 167 Albion st., C.1
Allen & Sons, Ltd., 84 St George's road
Anderson & Russell, 35 Shamrock st
Anderson & Sons, Ltd., 142 West Nile street
Baird, John, & Sons, 20 Royal Exchange square
Banks & Co., Ltd., 65 West Regent st.
Barnes (Printers), Ltd., 168 Ingram street, C.1
Barr, A., 43 London road, C.1
Bedford Printing Works, 2 Abbotsford lane, C.5
Begg, Kennedy, & Elder, 33 Hope st.
Bell & Bain, Ltd., 43 Mitchell st., C.1
Bell, J., Ltd., 45 Renfrew st., C.2
Bentley & Co., Bath st.
Bissett & Son, Ltd., 34 Albion st., C.1
Bone & Hulley, 35 Dundas st., City
(A) Brown & Gray, 44 Clyde pl., C. 5
(A) Buchanan & Sons, 205 Buchanan st.
Buchanan-Wilson (Printers), Ltd., 124 Avenue street, S.E.
Burns & Sons, 195 Buccleuch st., C.3
Calder, J., & Co., 128 Renfield st.
Cameron, J., 39 Hope st., C.2
Cameron, J., 126 Duke st., Dennistoun, E.1
Carson & Nicol, Ltd., 12 Bath st.
Canston, Sir Joseph, & Sons, Ltd., 125 Buchanan street
City Press, Ltd., 119 Ballater st.
Civic Press, Ltd., 28 Civic st., C.4
Clark, D. J., Ltd., 34 Cadogan st.

Clark, J., 231 Gt. Western road
Cochran Bros., 345 Argyle st.
Cossar, J., 577 Govan road, Govan
Crawford, J., Ltd., 34 Midland st., C.1
Cunningham & Clubb, 27 Cadogan st., C.2
Cunningham & Sons, Ltd., 50 Wellington street, C.2
Davidson, K. & R., 205 West George street
Donaldson, N., 17 Oswald st.
Donegan & Co., 145 Trongate, C.1
Dott, Ltd., 42 Elderslie st.
Douglas, G. A. H., & Co., Ltd., 172 Hope street
Duncan & Son, 150 Gorbals st., C.5
Dunlop & Son, 9 Howard st.
Dunn & Magee, 23 Smith st., Whiteinch
Eadie, W. A., 27A Cadogan st.
Economic Printers, 90 Rutherglen rd., C.5
Eglinton Printing Co., 172 Renfield st.
Erskine, J. C., & Sons, 172 Bath st.
Fairservice, G., Ltd., 15 Cathedral la., C.4
Findlay & Sons, 70 Mitchell st., C.1
Fleming, A., & Co., 233 London road, S.E.
Forman, T., & Sons, Ltd., 52 St Enoch square
Fyfe, J., & Co., 545 Dalmarnock road; works, 9 Springfield road. Phone No. Bridgeton, 2914
Fowler, Ltd., 73 Virginia st., C.1
France & Co., 128 Hope st., C.2
Gallie & Co., 36 Oswald st., C.1
Gibb, James, 92-94 Eglinton st. C. 5 (Phone South, 0202); also at 39 Causeyside street, Paisley (Phone Paisley, 2673); wedding printing specialist
Gibson, T., 154 George st.
Gilfillan, D., & Co., 45 Montrose st.
Gilmour & Dean, Ltd., 50 North Hanover street, C. 1. Phone Douglas, 6438
Gilmour, W., 48 Ingram st.
Ginsburg & Son, Ltd., 101 Gorbals street, C.5
Glasgow Numerical Ticket and Check Book Printing Co., Ltd., 31 Finnieston street, C.3
Gorman, W., 60 St George's place
Goudielock, D., 28 St Enoch sq., C.1
(A) Greig & Millar, Ltd., 63 North Frederick street, C.1
Haniford, H., 136 Lawmoor st., C.5
Hardie, A. & J., 9 Garnet st., Garnethill, C.3
Hart, James, & Son, 43 Mitchell st.
Hastie, D., 516 London rd., S.E.
Hay, Nisbet, & Co., Ltd., 73 Dunlop street
Hedderwick, J., & Sons, Ltd., 24 St Vincent place
Hobbs, H., Ltd., 63 Candleriggs
Hodge, W., & Co., Ltd., 34 North Frederick st.
Hogg, J., 9 Shuttle st., C.1
Holmes, A., & Co., 88 Bell st., City
Holmes, Ben, 171 Renfield st., C. 2. Phone Douglas, 1952
Horn, J., Ltd., 149 Howard st.
Hunter & Smith, 20 Bath st., C.2
Ideal Printing Co., 209 Gorbals st., C.5
Irvine, Washington, 48 Ingram st
Kennedy, Roberton, & Co., 157 Hope street, C.2
Kirkland, B., 67 Kennoch hill road
Kirkwood & Co., 152 Clyde st.
Laidlaw & Fraser, 15 Drury st.
Laidlaw & Mackenzie, 97 Holm st.
Lamson Paragon Supply Co., Ltd., 82 Mitchell street, C.1
Langman, H. B., 84 York st., C.2
Langman, M., Ltd., 28 Crown st., C.3
Lithgow, J., 57 Oxford street, C. 5. Phone South, 1959
Lithgow, S., 127 Stockwell st.
Lyle & Co., 5 Drury st., C.2
M'Bride, R., & Co., 57 Ladywell st.
M'Corquodale & Co., Ltd., 26 Maxwell street
M'Donald, J., 91 Carrick st., C.2
MacDougall, Alex., 70 Mitchell st.
Macfarlane, A., Ltd., 150 St Vincent lane, C.2
M'Gavigans, Ltd., 37 Miller st., C.1
M'Kean & Co., 45 Union st., C.1
MacKenzie, W., 19 Cochrane st., C.1
Mackill & Co., Ltd., 150 St Vincent la.
(A) M'Laren, A., & Sons, 268 Argyle street
MacLehose, R., & Co., Ltd., 15 Foulis street, Anniesland, W.3
M'Lellan, W., & Co., Ltd., 240 Hope street, C.2
Macnab, J., 23 Bath st. C2
(A) Maclure, Macdonald, & Co., 2-10 Carrick street, C. 1. Phone Central, 8081
(A) M'Naughton & Sinclair, Ltd., 29 Cadogan street
Maizel Bros., 67 Gorbals st., C.5
Millar & Lang, Ltd., 46 Darnley st., Pollokshields
Minerva (The) Works, Ltd., 76 London road
Morton & Watson, 45 Ingram st.
Muir, J. R. M., 90-92 Main st., Bridgeton, S. E.; also wholesale stationer. Phone Bridgeton, 2160
Murray & Co., Ltd., 90 Mitchell st.
Norbury, Natzio, & Co., Ltd., 8 Highbury road, W.2
Ormerods, Ltd., 58 W. Regent st., C.2
"Oxford Press," 86 Oxford st., C.5
Paterson & Clubb, Ltd., 68 Parnie st.
Paterson, Jas. C., Ltd., 20 West Nile street. Phone Central, 8587
Patterson, J., 132 West Nile st., C.1
Peebles, J., 454 Moffat st., C.5
Pettigrew, J., 23 Spoutmouth
Petty & Son, Ltd., 28 St Enoch sq., C.1
Pickering & Inglis, Ltd., 229 Bothwell street
Pilot Press, 43 Crawford st., W.1
Pioneer Press, 579 Gallowgate, sports printers. Phone Bell, 3486
Pollock Bros. & Co., 147 Gorbals st., C.5
Publicity Printing Co., 111 Gallowgate, C.1
Raeburn, Mann, & Co., 88 Bell st., C.1
Reid Bros., 128 Avenue st., Bridgeton
Robertson, R. E., Ltd., 340 Main st., S.E.
Robertson, W., & Co., 213 West Campbell street, C.2
Robinson, E. & A., Ltd., 16 St Enoch square, C.1
Rodger, J. M., 13 Dundas st., City
Ross, Allardyce, & Co., 146 Holland street, C.2
Sinclair, A., 27A Cadogan st.
Skilling, R., & Co., 310 Paisley road
Smith, R., 150 Kent road, C.3
Smith, W., 870 London road
Spaire, George, 31 Glaseford st. Phone Bell, 1940
Stobo, T. D., & Sons, 13 Eglinton st.
Taylor & Co., 75 Buchanan st.
Thomlinson, John, Ltd., Stanley Works, 436 Dumbarton road, W. 1. PhoneWestern, 3045 (3 lines)
Thomson & Cully, 99 Holm st., C.2
Thomson, D. C., & Co., Ltd., 144 Port-Dundas road, C.4
Thomson, R., 11 Spoutmouth
Tillotson & Son, Ltd., 50 Wellington street
Todd, Ltd., 105 John st., C.1
Villafield Press, Kirkintilloch road, Bishopbriggs
Wales, J., & Co., 178 W. Regent st., C.2
Ward, A. D., 307 Cathcart road, Govanhill, S. 2. Phone Pollok, 0867
Watson, G., Ltd., 13 Dundas pl., City
Watson & Co., 74 Wemyss st., C.2
Watt, G., 13 Dundas pl., C.1
Wilkie, J., Ltd., 86 York st., C.2
Wilkie, Macfarlane, & Co., 17 York street, C.2
Williamson & Poe, Ltd., 142A St Vincent street
Wilson, F. F., & A., 58 Cadogan st.
Wilson, J., 30 Cowcaddens
Woodburn, J. & G., 129 Stockwell st.
Young, A., 22A West Nile st., C.1
Young & Sons, 74 Queen st.
Yuill, J., 44 Coustonholm road

PRINTERS (LITHOGRAPHIC)

Ayton, J., & Son, 32 York st., C.2
Baird & Son, Ltd., Herbert st., N.W.
Calderwood, M'Ilraith, & Co., 109 Trongate
Campbell & Tudhope, Ltd., 45 Cranston street
Carter & Pratt, Ltd., 51 Mauchline st., C.5
Dobson Molle, Ltd., Carstairs st., S.E.
Hudson, Scott, & Sons, Ltd., 52 St Enoch square
Jack & Carrick, 148 Renfield st., C.2
Kingsway Press, Ltd., 53 Waterloo st.
Lewis, N., 116 Gorbals st., C.5
Lloyd & Co., Ltd., 12 Waterloo st., C.2
Maclure, Macdonald, & Co., 2-10 Carrick street, C. 2. Phone Central, 8081
M'Phee, A. & D., 36 Oswald st., C.1
Miller, J., Ltd., 322 St George's road
Morrison & Co., 37 W. George st., C.2
Murdoch, J. & J., Ltd., 32 Albion st., C.1
Somers, J., Ltd., 67 M'Alpine st.
Spowart, W. G., Ltd., 520 Garscube road, N.W. Tel. address, "Spowart, Glasgow." Phone Douglas, 0734
Tait, Wm., & Co., 53 College st., C. 1; also medical label manufacturers and general printers. Phone Bell, 2507
Thomson & Son, 27A St Vincent pl C.1
Woodrow & Son, Ltd., 75 Glassford st.

PRINTERS' ENGINEERS

See also Engineers (Mechanical, &c.)

Campbell, J. M., 12 Hopetoun pl., C.4
Carlaw, D., & Sons, Ltd., 31 Finnieston street, C. 3. Phone Central, 1262 and 1263
Dalziel & Urquhart, 39, 41, and 43 Montrose street, C. 1. Phone Bell, 439

Printers' Engineers—contd.

Dawson, Payne, & Elliott, Ltd., Britannic buildings, Buchanan street, C. 1. Tel. add. "Wharfedale, Glasgow." Phone Douglas, 3225
Furnival & Co., Ltd., 215 Bothwell st
Miehle Printing Press & Manufacturing Co., Ltd., 233 St Vincent street. Phone Central, 4373
Pullan & Sons, 66 No. Wallace st., C.4
Spence & Sons, 301 St Vincent st., C.2

PRINTERS' FURNISHERS

Brotchie, J. R., 122 West st., S.S.
Fry's Metal Foundries, Ltd., 108 John street, City

PRINTERS' INK MAKERS

See also Ink Manufacturers.

Fleming, A. B., & Co., Ltd., 111 Waterloo street, C. 2. Phone No. Central, 6150
Hall, C. Wishart & Co., 42 Uist st., S.W.1
Hall, P. W., Ltd., 28 Kyle st.
Stoer Bros. & Coles, Ltd., 164 Howard street, C.1

PRINTERS' LINOTYPERS

Green, T. & J., Ltd., 46½ Clyde place, C. 5 (Phone South, 0972); house, Abbeythune, Kirktonhill, Dumbarton (Phone Dumbarton, 193)
Scottish Typesetters, 6 Frederick la., C.1

PRINTERS' MONOTYPE

Nash & Co., Ltd., 42 Miller st., C.1

PRINTERS' ROLLER MANUFACTURERS

Stuart, H. J., & Son, 24 and 26 Acorn street, Bridgeton, S.E. Phone Bridgeton, 2601

PRINTERS' TYPE-SETTING MACHINES

See Composing Machine Makers.

PRIVATE ENQUIRY AGENTS

Lawson, R., 78 Blairdardie road, Knightswood, W.3
Mair, J. Stevenson, 248 West George street, C. 2; investigations, shadowing, and every class of enquiry at home or abroad promptly attended to. Phone Douglas, 3047; residence, Western, 7011
Munro, W., 160 Bath st., C.2

PROCESS BLOCK ENGRAVERS

See Engravers (Photo Process Block).

PRODUCE BROKERS

Aikman, G., 62 Virginia st., C.1
Brand Bros. & Co., 118 Queen st.
Bryson, Young, & Co., 60 St Enoch square. Tel. address, "Molasses, Glasgow." Phone Central, 0144 and 0145
Craig, R. H., & Co., Ltd., 45 Hope street, C.2
Davidson, R. & W., Ltd. (Incorporated with Jas. Osborne & Co.), 68 Virginia street, C.1. Tel. add. "Marvida, Glasgow." Phone Bell, 3053 (3 lines)
Denny, D., & Co., 53 Candleriggs
Dishington & Hendry, 52 St Enoch sq., C.1
Edmiston, A., 45 Candleriggs
Elder & Co., 125 Buchanan st., C.1
Falconer & Sons, 50 Wellington st.
Findlay & Co., 28 St Andrew's st., C.1
Findlay & Winton, 62 Bell st., City, C.1
Fleming, A., & Co., 116 Albion st.
Fletcher, T., 87 Union st., C.1
Fraser, Gordon, & Co., 54 Miller st.
Geddes, D., & Son, 82 Gordon st.
Graham, Duncan, 76 Ingram st.
Hamilton, A., 22 Virginia street
Henderson, R. B., & Co., 43 Virginia street
Houston, Alex., 37 Hutcheson st., C1.
Houston, William, Royal Exchange buildings; also oil broker. Phone Central, 1875
Jackson, J., & Co., Ltd., 67 Hope st.
Layton, J., & Co., Ltd., 229 George st
Lochhead, D. F., 69 Ingram st.
Lovell & Christmas, Ltd., 9 Wilson st.
M'Coll & Sons, 115 Renfield st., C.2
M'Cusker, James, Ltd., 132 Trongate
M'Aulay Bros., 73 Dunlop st. Tel. add. "Farina, Glasgow." Phone Central, 6825 and 6826
M'Donald, W., 96 Renfield st.
MacEwen, G. M., & Co., 34 St Enoch square
M'Lean, J., 62 Bell st., C.1
M'Letchie, H., 36 Oswald st.
M'Murray, Wm., & Co., 52 St Enoch square
Macphie & Co., 90 Mitchell st., C.1
Mathieson, H., 183 George st., C.1
Meglaughlin, J. H., & Co., 27 Goosedubbs (off Stockwell street). Phone Bell, 1643
Moir, Kirkwood, & Co., 17 Cochrane street, C.1
Morton, J., & Co., 52 St Enoch square
Mullen, David, 92 Dunlop st.
Osborne, F., 52 Howard street
Paterson, F., 55 Parnie st.
Paton & Co., 5 Dixon st., C.1
Pederson, H. P., 164 Howard st.
Pelling & Co., Ltd., 29 St Vincent pl., C.1
Pettigrew, A., 94 George st.
Rankin & Tod, 27 Oswald st., City
Rennie, J. C., & Co., 52 College st.
Samson, Ltd., 99 Albion st.
Sinclair, W., 55 King st., C.1
Slessor & Co., 121 Bridgegate, C.1
Templeton, Jas., 7 Shuttle st.
Thompson, J., 23 Parnie street
Waddell, J. M'A., Ltd., 15 Hope st., C.2
Waddell, R. S., & Co., 25 Hope st.
Whitaker, Ltd., 45 Candleriggs, C.1
Whiteley, Muir, & Zwanenberg, Ltd., 45 Candleriggs, C.1

PRODUCE IMPORTERS

Allan, W. I., & Co., 25 Wellington st.
Angus Bros., 73 Robertson st., C.2
Armour & Co., Ltd., 223 Ingram st., C.1
Arneil, Ltd., 38 Kingston st., C.5
Brown & Gracie, Ltd., 82 Mitchell street, C 1. Tel. add. "Lambkins, Glasgow." Phone City, 6181 and 6182
Brown, Lawrie, & Sloan, 164 Howard street, C.1
Bryson, Young, & Co., 60 St Enoch square. Tel. address, "Molasses, Glasgow." Phone Central, 0144 and 0145
Cameron, A., 30 Lansdowne crescent, N.W.
Cardowan Creameries, Ltd., 49 Holywell street, E.1
Cassels & Cardwell, 43 Ingram street, C. 1; importers of provisions and canned meats. Phone Bell, 2503
Chadwick, Ltd., 36 Oswald st.
Clark, Alexander, 16 King st., City
Clement A., & Sons, Ltd., 64 Albion st
Clement, W., & Son (merchants), 8 St Andrew's street
Da Prato & Co., 21 Stow st., C.2
Dempster, Peterson, & Co., 28 Royal Exchange square
Dilworth & Co., 112 Albion st., C.1
Fazzi Bros., 232 Clyde st.
Fletcher, T., 87 Union st.
Foley, M., & Co. (Sligo), 51 Shuttle street, C. 1. Phone Bell, 2941
Fraser, Summers, & Foucard, Ltd., 31 Shuttle street
Geddes & Co., 142 Queen st., C.1
Gill & Duffus (Glasgow), Ltd., 34 St Enoch square
Grimwood, A., 109 Hope st., C.2
Ingram Bros., Ltd., 24 Sussex st., S.1
Kraunase & Thomson, 164 Howard st.
Lane, H., & Co., Ltd., 45 Union st., C.1
McAulay Bros., 73 Dunlop st. Tel. add. "Farina, Glasgow." Phone Central, 6825 and 6826
Mathison, Palmer, & Co., Ltd., 28 Cadogan street
Mavor & Co., Ltd., 86 St Vincent st., C.2
Melvin & Co., Ltd., 34 King st., C.1
Moorhead, Sons, & Co., Ltd., 104 Brunswick street
Mullen, Ltd., 91 Adelphi st.
New Zealand Produce Association, 170 North Albion street
Noble, H., 133 Stockwell st., C.1
Smellie, J., 40 West Nile st.
Stewart, W., & Co., 112 Bath st., C.2
Thomson & Co. 19 Nicholson st.
Thorburn & Co., 12 Waterloo st., C.2
Weddel & Co., Ltd., 68 Gordon st. C.1
Wylie & Allan, 151 Holm st.
Younger & Melrose, 58 College st., C.1

PROVISION MERCHANTS (WHOLESALE AND RETAIL)

See also Grocers and Tea Dealers.

Acheson, H. J., 79 Watt st.
Adams & Co., 50 Spoutmouth
Allan, John, & Co., 34 Wilson street
Aplin & Barrett, Ltd., 17 Osborne st., C.1
Bannatyne, George, 1071 Dumbarton road, Whiteinch
Barr, G., 343 Cumbernauld rd., E.1
Baxter, W., 98 Stirling road
Baxter, W., 658 Alexandra parade
Bazaar Butter & Egg Co., 73 Ingram street, C.1
Black, J., & Sons (wholesale), 7 Duke street, C.4
Boyle, Ltd., 49 High st.
Brown, G., 44 Stow st.
Buttercup Dairy Co., Ltd., 188 Mathieson street
Byers, R. & J., 9 St Margaret's place. Phone Bell, 384 (3 lines)
Campbell, K., 435 Victoria road
Chesney, D., 103 Mosspark dr., S.W.2
Cochrane, Ltd., 259 Parliamentary rd.
Connell, P., 139 Allison st., S.2
Curley, J., 283 Dalmarnock road
Curry, J. T., Ltd., 126 Stobcross st.
Curry, P., 98 Stobcross st.
Deighan, J., 425 Great Western road road
Denholm, L., 301 Gt. Western road
Dunlop, James, 75 Hutcheson st.
Dunn, S., 601 Duke st., E.1
Durkin, P., 213 Dumbarton road
Easton, Andrew, 1028 Cathcart road, Mount Florida
Empire Dairies, Ltd., Albion st., C.1
Ferguson, R. O., 122 Houston st., C.5
Fisher, Andrew, 202 French st.
Fletcher & Sons, 20 St Andrews st.
Galbraith's Stores, 87 Sandyfaulds st., C.5
Gentles, John J., 42 Spoutmouth
Gilchrist, E., 5 Shuttle st.
Gilmour, W., Ltd., 49 Ingram st., C.1
Graham, D., 76 Ingram st., C.1
Graham, J. P., 142 Duke street, Dennistoun
Grant, H., 412 Victoria road
Grant, J., 15 Devon st., C.5
Grant, J., 35 Wemyss st., C.2
Grant, James, 459 Maryhill road
Grant, Thos., 209 Albion st.
Ham and Egg Stores, Ltd. (T. H. Murricane), 104 Gallowgate, C. 1. Phone Bell, 1914
Hamilton & Crawford, 32 East Wellington street, Parkhead
Hamilton, M. & J., 373 Eglinton st.
Harvie & Watson, Ltd., 48 Brunswick street, C.1
Hayes, D., 1422 Gallowgate, Parkhead
Hay's Food Halls, 24 Stockwell st., C.1
Healy, Ltd., 175 Howard st., C.1
Hood, G., 96 George st., C.1
Howat, Hugh, 43 Main st., Bridgeton
Howat, M., 270 Main st., Bridgeton
Johnston, David, 810 Maryhill road, Maryhill
Laird, J., & Co., 53 Ingram st.
Lawson, J., 509 Victoria road
Lawson, William, 51 Hyndland street, Partick
Leggat, James, & Co., 39 Wilson st.
Lipton, Ltd., 93 Lancefield street; and branches
McAleer, C., 270 Gallowgate. Phone Bell, 1255
M'Alister, D., 521 Victoria rd., S.2
M'Crossan, Robert, 104 Old Castle road, S. 4; retail. Prone Merrylee, 2516
Macfadsean Bros., 18 King st., C.1
M'Glinchey, J., 69 George st.
M'Glynn, D., 190 St George's rd., C.3
M'Intyre, D., 147 Parliamentary rd.
M'Iver's, 238 Broad st., Mile End
MacIvor, B., 196 Stevenson st., S.E.
Mackay, David, 203 Gallowgate
Mackay, J., 14 Carntyne rd., Parkhead
M'Keeman, R., 376 Springburn road
M'Kenzie, J. & J., 182 Albion st., C.1
M'Nish, Archibald, 121 Norfolk st., S.S.
M'Nish, T., 82 Cumberland st., S.S.
M'Pherson, G., Gorbals st., C.5
M'Pherson, Hugh, 137 Garngad road
M'Pherson, J. S., 744 London rd., S.E.
Mactaggart, J., 506 Maryhill road
Marshall, T., 48 Dundas st., City
Massey & Sons, Ltd., 5 Cleland st., C.5
Mellis, G., & Son, Ltd., 57 Oxford st.
Melross, S. & J., 251 Albert drive, Pollokshields
Millan, A., 253 Alderman rd., W.3
Montgomery, T., 123 Naburn st
Moore, W. P., 27 Balmore rd., Possilpark
Murphy's, 101 George st., C.1
Murray, W., 4 Ingram st.
Osborne, Alex., & Sons, 45 Candleriggs, C.1
Parker, A., & Co., 160 Albion st., C.1
Paton, James & Son, 125 High st.
Provan & Sons, 926 Argyle st.
Quigg, J., 674 Rutherglen road
Ritchie, J., & Sons (wholesale), 62 Ingram street, C. 1
Robb & Strachan, 1292 Paisley road, west, S.W.2
Robertson, J., 96 George st., C.1
Robertson, R., 141 Maryhill road
Selanders, R., 546 Springburn road
Selanders, T., 168 Paisley rd., west
Scott, J., 656 Rutherglen road, C.5
Shearer, J., 1038 Maryhill rd., Maryhill
Sheed Thomson, & Co., Ltd., 183 George street, C.1
Short, James, 495 Keppochhill road
Stephen, J. G., 607 Alexandra parade
Stewart, M., 7 Wilson st.
Struthers, G., 502 Eglinton st.
Walls, John, 414 Springburn road

PUBLICANS

See Wine and Spirit Merchants.

PUBLIC WORKS CONTRACTORS

See Railway and Public Works Contractors.

PUBLISHERS

See also Booksellers and Stationers; Directory Publishers; also Newspaper Offices.

Amalgamated Press, Ltd., 75 Dunlop street
Art Publishing Co., 48 King st., City
Benn Bros., Ltd., 116 Hope st., C.2
Blackie & Son, Ltd., 17 Stanhope st.
Brown, Son, & Ferguson, Ltd., 52 Darnley street, Pollokshields
Burnside, D. R., 50 Stockwell st.
Caxton Publishing Co., Ltd., 230 St Vincent street, C.2
Charles & Son, Ltd., 68 Gordon st.
Collins, William, Sons, & Co., Ltd., 144 Cathedral st., C. 4. Phone Bell, 4031 (7 lines)
Co-operative Press, Ltd. (Scottish Co-operator), 71 Kingston street, Tradeston, C. 5. Phone South, 0764
Educational Book Co., Ltd., 58 St Vincent street, C.2
Grant Educational Co., Ltd., 91 Union street
Gresham (The) Publishing Co., Ltd., 135 Wellington street
Hedderwick, J., & Sons, Ltd., 24 St Vincent place, C.1
Hill, G. B., & Co., 6 Rupert st.
Hodge, William, & Co., Ltd., 34 and 36 North Frederick street
Hoxton & Walsh, Ltd., Broad street, Mile End
Iliffe & Sons, Ltd., 26B Renfield st., C.2
Jackson, Son, & Co., Ltd., 73 West George street, C.2
Leng, J., & Co., Ltd., 107 Renton st., Port-Dundas
Lindley-Jones, & Bro., Ltd., 22A West Nile street, C.1
London Book Co., Ltd., 107 No. Wallace street, C.4
MacDougall, Alex., 70 Mitchell st.
Macdonald, William, & Co., Ltd., 36 Oswald street; registered office, Directory Press, London road, Edinburgh. Tel. add. "Direct, Edinburgh." Phone 75524. London office, 72 Leadenhall street, E.C. 3. Tel. add. "Caps, Ald, London." Phone No. Avenue, 4316. Linotypers, printers, bookbinders, publishers, and proprietors of Macdonald's Directories, Tourists' Guides
Maclaren & Sons, Ltd., 93 Hope st.
Maclure, Macdonald, & Co., 2-10 Carrick street. Phone Central, 8081
Munro & Co., Ltd., 16 Carrick st., C.2
Munro, Henry, Ltd., 82 Mitchell st.
Murray, T., & Co., Ltd., 90 Mitchell street
National Publishing Co., 8 Osborne st.
Newnes, George, Ltd., 50 Wellington street
New Era Publishing Co., Ltd., 22A West Nile street
"News of the World," Ltd., 52 Hutcheson street
Outram & Co., Ltd., 65 Buchanan st., C.1
Oxford University Press, 104 West George street, C.2
Parker, Ltd., 7 West George st.
Sands & Co., Ltd., 76 Cambridge street, C. 3. Phone Douglas, 0337
Scottish Agricultural Publishing Co., Ltd., 93 Hope st.
Sinclair, Arch., 27A Cadogan st.
Virtue & Co., Ltd., 58 W. Regent st., C.2

PUMP MAKERS

Allan & Bogle, 246 Abercromby st., Calton
Carruthers, J. H., & Co., Ltd., Hamilton st., Polmadie, S. 2; steam and electrically driven pumps of every description. Tel. add. "Hoisting." Phone Pollok, 3007

Pump Makers—contd.

Drysdale & Co., Ltd., Bulldale street, Yoker
Green, E., & Son, Ltd., 7 W. George street
Peerless Pump Co., 96 Renfield st., C.2
Weir, G. & J., Ltd., Holm Foundry, Newlands road, Cathcart, S. 4. Tel. add. "Giweir, Telex, Glasgow." Phone Merrylee, 2241 (14 lines)

PURVEYORS

See also Bakers.

Brown John, 118 Broomielaw
Johnston's, 325 and 147 Dumbarton road, Partick. Phone Western, 5077 and 5078
Kerr, S., Ltd., 66 Kingston st., C.5
Paterson, W., 89 Glassford st.
Steven, W. P., 360 Tollcross rd., Parkhead; also baker

QUARRY OWNERS

Baird & Stevenson, Ltd., 11 Bothwell street, C.2
Burns, Robertson, & Co., 17 Oswald street, C.1
Cairneyhill Quarry Co., 104 West Campbell street
Cathkin Quarries Co., 30 George sq., C.2
Duncan, G., & Son, Ltd., Delvin rd., Cathcart
Faill, A. & J., Ltd., 102 Bath st., C. 2; quarries, Croy and Craighalbert, Dumbartonshire. Phone Douglas, 3734 and 5975
Gardner, J. & A., & Co., Ltd., 228 Clyde street
Garngad Brick and Sand Co., Ltd., 470 Garngad road, N; also sand merchants. Telephone Bell, 2994; house, Bishopbriggs, 350
Kings & Co., Ltd., 286 Clyde st.
Stark & Dobbie, 65 Bath st., C. 2. Phone Douglas, 7214 and 7215
Stark, Alexander, & Sons, Ltd., 91 No Hanover street, C.1

RABBIT SKIN MERCHANTS

Morel, A. (Glasgow), Ltd., 141 Brook street, Mile End

RADIO

See under Wireless.

RAG MERCHANTS

Barron, E. B., 3 to 7 Hunter st., off Gallowgate; also tailors' clippings merchant. Phone Bell, 1103
Casey, J., 782 Maryhill road
Connery, J., 19 Claythorn st.
Dempster, Begg, & Guthrie, 71 Lanark street, C. 1. Phone Bell, 2613
Goldinger, J., & Son, 6 Stockwell place, C. 1; wholesale and retail rag and woollen merchants. Phone Bell, 0496
Goldinger, Lewis, 99 Stockwell street, C. 5; wholesale and retail rag, woollen and cloth merchants. Phone Bell, 1146
Hannay, J. W., & Co., Ltd., 24 James street, Bridgeton, S.E.
Hill, J., 61 Cleland street, C. 5
Kerr, James, 67 Bridgegate. Phone No. 2199 (Bell)
Kitson, Reuben, 109 King st., City
Lorimer, Jas., & Co., 18 Ruby street, Bridgeton
M'Court, Jas., & Son, 18 Hartfield street, C. 4; rag and waste merchants
M'Intyre Bros., 60 Cranston st., C.3
M'Kenna, J., 76 Castlebank st., Partick; buyer of scrap iron, metal, rags, and woollens. Phone Western, 6855
M'Neil & Co., 17 Ewing pl., Parkhead, E.1
M'Nulty, Jas., 65 Bridgegate
M'Shane, Bernard, 190 Westmuir street, Parkhead
Mitchell, H., 51 Firhill rd., N.W.
Ritchie, Mrs, 6 St Margaret's place
Ross & Sons, 380 Cumberland st., C.5
Smith, E., 149 Camden st., S.S.
Wilson, W., 145 Barrowfield street, Bridgeton
Yachniss, F., 11 Cleland lane, C.5

RAILWAY AND PUBLIC WORKS CONTRACTORS

Binnie, Wm., & Sons, Ltd., 38 Blenheim street, Springburn, N. Phone Springburn, 5097 and 5098
Cochran, A. M., 173 St Vincent street, C. 2; public works contractor. Phone Central, 4456
Drysdale, John, & Co., Ltd., 134 Nithsdale drive, S. 1; public works contractors. Phone Pollok, 2820
Faill, A. & J., Ltd., 102 Bath st., C. 2. Phone Douglas, 3734 and 5975
Freebairn, J., 79 West Regent st.
Hunter & Clark, Ltd., 1179 Gallowgate, E.1
Jack, Son, & Co., Ltd., 154 West Regent street, C.2
M'Donald, T., Ltd., 108 Douglas st., C.2
M'Kean & Co., 147 West Regent st., C.2
Melville, Dundas, & Whitson, Ltd., 224 St Vincent street, C.2
Mitchell Bros., Sons, & Co., Ltd., 93 West George street, C.2
Murray, H. M., & Co., 121 West Regent street. Tel. address, "Humuray, Glasgow." Phone Douglas, 2821
Murray, R. & C., 36 Oswald st., C.1
Shanks & M'Ewan, Ltd., 45 Renfield street, C.2
Ure & Menzies, Bishopbriggs
Wilson, Kinmond, & Marr, Ltd., 684 Duke street, E.1
Wotherspoon, J., 72 Waterloo st., C.2

RAILWAY COMPANIES

London and North-Eastern Railway Co., 50 George square
London, Midland, and Scottish Railway Co., 302 Buchanan street, and St Enoch station

RAILWAY TRAFFIC EXPERTS

Davies & Robson, 111 Union st., C.1

RAILWAY WAGGON BUILDERS

Hurst, Nelson, & Co., Ltd., 78 St Vincent street

RECTIFIERS

See Distillers.

REFRIGERATING ENGINEERS

The Lightfoot Refrigeration Co., Ltd., Waterloo chambers, 19 Waterloo street, C. 2. Tel. add. and Phone, "Central, 2013"

REFRIGERATING MACHINE MAKERS

Brotherhood, P., Ltd., 48 West Regent street
Fairgrieve, Ltd., 523 Sauchiehall st., C.3
Lightfoot Refrigeration Co., Ltd., 48 West Regent street
Miller Insulation Co., Ltd., 103 Northinch street, Scotstoun, W.4
Prestcold Refrigerators, 184 North st.
Spence, J. H., & Son, 87 Eloho st., Calton
Sterne, L., & Co., Ltd., 156 North Woodside road

REGALIA MANUFRS.

See also Masonic Warehousemen.

Fattorini & Sons, Ltd., 170 Hope st.
Kenning, Geo., & Son, Ltd., 9 Howard street, C. 1. Phone Central, 1240
Shand, A. B., & Co., 11 Miller st.
Simpson & Sons, Ltd., 1 Jamaica st., C.1

REGISTRARS

Allan, G., 682 Gallowgate
Bissett, W., 50 Nicholson st.
Connelly, W., 2 Bankhall st., Govanhill
Crosthwaite & Forsyth, 207 W. George street
Donaldson, W., 806 Springburn road
Edgar, J., 1028 Maryhill road, N.W.
Grieve, J., 3 Burgh Hall st., W.1
Houston, J., 172 Great George st., Hillhead
Jamieson, Hugh M., 313 Crown st.

Lamond, J., 207 West George st., C.2
Lawrie, J., 12 Henderson st., Maryhill, N.W.
MacDiarmid, J., 8 Summertown rd., S.W.1
M'Kenzie, W. T., 1 Duke st.
McLaren, W., 183 Prospecthill road, Mount Florida
Maclean, A., 8 Minerva st., C.3
Morton, B., 401 Hawthorn st.
Munro, A., 11 Holmfauldhead drive, S.W.1
Reilly, J., 70 Garngad road
Shearer, A., 1214 Shettleston road, Shettleston
Walker, J., 91 Shamrock st., C.4
Welsh, H., jun., 100 Montrose st.

REGISTRY OFFICES FOR SERVANTS

Acme Employment Agency, 49 Bank street, Hillhead, W.2
Adamson's Registry, 205 Hope street, Glasgow, C. 2. Tel. add. "Adamson, Douglas, 1986." Phone Douglas, 1986. Est. 1895
Albion Registry, 146 Byres rd., Hillhead
Alpha, 205 Buchanan st.
Bell's Servants' Registry, 83 St George's road, C.3
Buccleuch Employment Registry, 17 and 19 Buccleuch st., C. 3. Phone Douglas, 1999
Campbell, Miss, 46 West Princes st.
Crosshill Registry, 96 Torrisdale street, Crosshill, S. 2. Phone Pollok, 1119
Douglas Registry, 15 Newton ter., C.3
Fraser's Registry Office for Servants, 455 Shields road, S.1
Gentlewomen's Employment Bureau & Servants' Registry, 198 Pitt st., C.2
Lorne Registry, 138 Woodlands road. Phone Douglas, 0137
Macdiarmid, I., 272 Kilmarnock rd., Newlands, S.3
Orr, Mrs. 17 North Claremont st.
Robb, Miss, 3 Highburgh rd., W.2
Y.W.C.A. Registry Office, 80 Bath st., C.2
Z.Y.X. Registry Office, 74 Bath st., C.2

REINFORCED CONCRETE SPECIALISTS

See Concrete (Reinforced) Specialists.

REMOVAL CONTRACTORS

See also Cartage Contractors; also Contractors.

Andrew, R. M., & Co., 984 Pollokshaws road. Phone Langside, 515
Clark, D., 292 Cathcart rd., S.2
Dawsons, Ltd., 8½ Douglas st., C. 2. Tel. add. "Removals, Glasgow." Phone Central, 0985, 0986, and 0987
Dunn, J., 130 Bridgegate, C.1
Gardner, A., & Son, Ltd., 36 Jamaica street, C. 1. Phone Central, 0826, 0827, and 0828
Glenroy Removers, 367 Alexandra par., E.1
Hendry, J., 19 St Joseph's pl., S.E.
Hepburn, P., 27 Otago st., Hillhead
Hislop, Peter, 106 Whitefield road, Govan. Phone No. Ibrox, 1286
Kennedy, A., & Co., 404 Byres road
Macindoes, Ltd., 1 Manse brae, Cathcart, S. 4. Phone Merrylee, 2359
M'Intosh & Son, Ltd., 582 Argyle st., C.3
M'Millan, Wm., 97 Inglefield st., Govanhill, S. 2. Phone Pollok, 2944
Maxwell, D., Ltd., 46 Broomielaw, C.1
Muir Simpsons, Ltd., 309 to 313 Sauchiehall st. C. 2. Tel. add. "Interiors, Glasgow." Phone Douglas, 0755, 0756, and 0757 (3 lines), with departmental extensions
Nicholson, Alexander, 113 McCulloch street, Pollokshields. Phone South, 3038
Regal Transport Co., Ltd., 783 Dalmarnock road. Phone Bridgeton, 3371 and 3372
Reid & Sons, 381 Argyle st., C.2
Robb Bros., 7-15 Meadow road, W. 1; lorres for hire, day or week. Phone Western, 5691 and 5692
Stewart, R., 598 Eglinton st., C.5
Totten & Co., 49 Crow road, Partick, W. 1, 6 York street, C. 2, and 91 King street, C.1; also haulage contractors and packers. Phone Western, 5991 and 5992.
Wylie & Lochhead, Ltd., 45 Buchanan street, C. 1. Tel. add. "Wylie, Glasgow." Phone Central, 3880-3889

RESTAURANTS

See also Tea Rooms.

Alhambra Restaurant, 350 Argyle st., C.2
Angus Restaurant, 143 Argyle st., C.2
Baird, J., 32 West George st.
Baird, Mrs, 208 Kelvinhaugh st.
Bank Restaurant, 35 to 41 Queen street, C. 1; parties catered for; personal supervision; fully licensed. William Maley, proprietor. Phone Central, 7926
Baxter, H., 256 Springburn rd., N.
Beltram, J., 12 London rd., C.1
Blair, R. J., 204 Paisley road
Brown, D., Ltd., 79 St Vincent st.
Cadoro, 122 Union st.
Clarkson, R., 102 Cowcaddens st., C.2
Clarkson's Tea Rooms, 41 Mitchell st., C.1
College Restaurant, 177 High street, C. 1; breakfast, dinners, and teas
Cooper & Co's Stores, Ltd., 20 Howard street
Crawford, Mrs, 55 Anderston quay, C.3
Cunning, C., 21 Vernon st., Maryhill, N.W.
Davidson, R., St Enoch place, C.1
Duncan, R., 514 Eglinton st., C.5
Eldon Cafe, 94 Renfield st., C.2
Empire Cafe, 40 Sauchiehall st., C.2
Enke, A. E., 185 St George's road
Ferrari, A. & G., 10 Sauchiehall st.
Ferrari's, 222 Buchanan st., C.1
Garrick, 78 Wellington st., C.2
Gem Restaurant, 123 Gt. Western rd., C.4
Georgic (The), 28 Union st., C.1
Grosvenor, 74 Gordon st.
Harrison, R., 263 Paisley rd., S.S.
Lang, W., 1121 Dumbarton rd., Whiteinch
Langs, Ltd., 85 West George st.
Linda's, 21 Bath st.
Lockhart Bros., Ltd., 193 Argyle st., C.2
Loreburn Restaurant, 223 Cambridge street, C.3
M'Callum, J. D., 60 Queen st.
M'Cone, R., 108 Duke st., C.4
M'Cracken, J., 14 Elder st., Govan, S.W.1
M'Duffie, Mrs J., 118 Duke st.
MacFarlane, J., 941 Govan rd., Govan
M'Hardy, Finlay, Cross Restaurant, 25 High street; parties catered for
MacKenzie, Janet, 397 Gallowgate, C. 4. Phone Bridgeton, 668
M'Kinnon, M., 131 Cathedral st., C.4
Marshall & Son, 92 Mitchell st.
Morrison, R., 287 Rutherglen road
Nan's Restaurant, 139 New City rd., C.4
Old Bank Restaurant (L. McCallum), 149 Gallowgate; luncheons and teas; moderate
Orr, William, 467 Gallowgate
Queen Anne Restaurant, 199 Argyle street, C.2
Regent Restaurant, 51 W. Regent st.
Rex Restaurant, 1178 Maryhill road, Maryhill, N.W.
Rising Sun, 130 Renfrew st., C.2
Rombach, Miss, Corn Exchange buildings, Waterloo street, C. 2 (Phone Central, 4681), and 75 to 79 Hope street, C. 2 (Phone Central, 1725); smoke room for customers' use
Rosalind's Tea Rooms, 33A Gordon street; parties catered for
Royal, 10 West Nile st.
Scott, Miss, 281 Duke st., E.1
Sloan, D., 62 Argyle arcade
Stewart, V., 105 Springburn road
Stewart's Restaurant, 146 Argyle st., C.2
Strand, Hope st., C.2
Swanson's, Ltd., 217 Argyle st.
The Neuk, 16 Cornwall st., S.1
The Tajmahal Indian and Chinese Restaurant, 1A Newton terrace, C. 3 (Sauchiehall street); Entrance—corner of Granville street, C. 3; high-class Oriental dishes catered for. Phone Douglas, 4833
Thomson & Blain, 60 Glassford st.
Trades House Restaurant, 89 Glassford street, C.1
Trees Tea Rooms, 27 Union st., C.1
United Co-operative Baking Society, Ltd., M'Neill street
Whitehall Restaurant, 59 Renfield street, C.2
Wilkinson, M., 581 Govan rd., S.W.1
Wilson, M., 121 George st.
Y.M.C.A. Restaurant, 98 Bothwell st.
Young, Thos. R., 146 Stockwell st.

REVOLVING SHUTTERS MAKERS (STEEL AND WOOD)

Cunningham, A., 9 Mount st., N.W.
Gibson, Arthur L., & Co., Ltd., 121 West George street, C. 2.
Holt, W., 12 Ardshiel road, S.W.1
Shutter Contractors, Ltd., 97 Douglas street, C.2

RIVET MAKERS

See Bolt, &c., Makers

ROOF BUILDERS

See Iron Bridge, &c., Builders.

ROOFING CONTRACTORS

Universal Asbestos Manufacturing Co., Ltd., 136 Nithsdale drive, Strathbungo, S.1. Phone Pollok, 2266 and 2267

ROPE AND TWINE MAKERS

Anderson & Co., 11 Miller st., C.1
Belfast Ropework Co., Ltd., 100 Broomielaw, C. 1. Phone Central, 0550
Blake, S. M'L., & Co., 37 Clarendon st.
Dott, Ltd., 42 Elderslie st.
Gourock (The) Rope Work Co., Ltd., 86 St Vincent street, C.2
Govan Ropework Co., Ltd., Helen st., Govan
Haggie, R. Hood, & Son, Ltd., 21 Bothwell street
Lewis, W. & R., 116 Broomielaw, C.1
M'Cormick, W. R., & Co., 5 Dixon st
M'Innes & Son, Elmvale st., Springburn
Mackay, Neil, 40 St Enoch square
Neilson, J. B., & Co., 8 Shearer st.
Nicoll, J., 60 Kent road, C.2
Purdon, John, Acme Rope & Twine Warehouse, 58 Howard street, C. 1. Phone Central, 5678
Smeal, Robert, 406 Gallowgate
Thomson, A. Black, & Co. Ltd., 68 Anderston quay
Waites, Wm., Sons, & Atkinson, Ltd., 93 Hope street
Ward & Co., 63 West Regent st., C.2
Winning & Co., Caroline st., Parkhead
Wrights' Ropes, Ltd., 15 M'Lellan st., S.1

RUBBER MANUFRS.

Argyle Rubber Co., Ltd., 44 Jamaica street, C.1
Avon Indiarubber Co., Ltd., 120 Howard street
Clydesdale Rubber Co., 23 Gordon st.
Currie, Thomson, & Co., 45 Jamaica street
Dominion Rubber Co., Ltd., 48 Cadogan street
Dunlop Rubber Co., Ltd., 46 North Wallace street, C.4
Indiarubber, Gutta Percha, and Telegraph Works Co., Ltd., Royal Exchange square
Iooo Rubber and Waterproof Co., Ltd., Anniesland
Kaufman Rubber Co., Ltd., 28 King street, C.1
Kleinert Rubber Co., 142 Queen st., C.1
M'Culloch & Co., 372 Scotland st., C.5
Macintosh, Charles, & Co., Ltd., 111 Union street, C.1
MacLellan, G., & Co., Ltd., Shuna street, Maryhill
Moseley, David, & Sons, Ltd. (& Capon, Heaton, & Co., Ltd.), 14 Prince's square (40 Buchanan street), C. 1; India rubber manufacturers. Telephone Central, 6768 and 6769
North British Rubber Co., Ltd., 126 Ingram street, C.1
Northern (The) Rubber Co., Ltd., 74 York street, C. 2. Phone Central, 7256-7257
Robertson Rubber Co., 44 Queen st.
Silvertown Rubber Co., 15 Royal Exchange square, C.1
Sinclair & Co., 25 Wellington st., C.2
Sloan, Munro, & Co., Ltd., 11 Queen street
Smith, W. G., & Co., Ltd., 136 Renfield street
Stewart, A., 61 Stobcross st., C.3
Taylor, John, Dunford, & Co., Ltd., 3 Oswald street. Tel. add. "Taylorite, Glasgow." Phone Central, 9924 and 9925
WARNE, WILLIAM, & CO., LTD., Head Office and Works, Barking, Essex; London Office, Shell Mex House, Strand, W.C. 2; Scottish Branch Office, 40 West Nile st., Glasgow, C. 1. Representative, G. A. C. M'Neill. Tel. add. "Orinea, Glasgow." Phone Central, 3343
Wigley & Co., Ltd., 111 John st., C.1

RUBBER STAMP MAKERS

Corbet, D., 109 John street, C. 1. Phone Bell, 2035
Douglas & Douglas, Ltd., 127 Hope st.
Fleming, Ltd., 39A Renfield st.

RUBBER WASTE MERCHANTS

City Waste India Rubber Co., 11 London lane, C.1
Sayers & Mason, 18 Bishop st., Anderston

RUG MANUFACTURERS

See Carpet Manufacturers.

SACK HIRERS

The North British Storage and Transit Co., Ltd. (Forth and Clyde Sack Hiring Co.), 69-71 West street, C. 5. Tel. add. "Hiring Glasgow." Phone South, 1924

SACKMAKERS

See Bag, &c., Makers and Dealers.

SADDLERS AND HARNESS MAKERS

Brown, J., 64 Kingston st., C.5
Brunton, A., 470 Gallowgate
Forsyth, William, 31 Cathcart road
Fulton, J. W., 241 Clarkston road, Cathcart
Govan, G., 136 Stockwell st.
Govan, W., 259 Paisley rd., C.5
Leckie, Graham's, 96 St Vincent st.
M'Caffer & Sons, 7 Parliamentary rd., C.4
MacGregor, R., 103 Kingston street, Tradeston, C.5. Phone South, 0456
Ogilvie, A., & Co., 64 Renfield st.
Porter, R., 35 M'Intyre st., C.3
Reid & Son, 24 Rutherglen rd., C.5
Robertson, H., 6 Pearce st., S.W.1
Watson, A., 975 Gallowgate
Whitelaw, A., 452½ Gallowgate, S.E.
Wilson, R., 7 West Campbell st.

SADDLERS' IRONMONGERS

Gray & Morrison, 29 Camden st.
M'Rostie, P., & Co., 164 Howard st.
Rankine, J., & Sons, Ltd., 98 Dunlop street

SAFE MANUFACTURERS

Chatwood Safe Co., Ltd., 38 Monteith row
Chubb & Sons, Lock and Safe Co., Ltd., 229 Buchanan street, C.1
Fraser, A., 16 Kerr street, S.E., works, 25-27 Blackfaulds place, S.E. Phone No. Bridgeton, 188
Milner's Safe Co., Ltd., 50 Berkeley street, C.3
Ratner Safe Co., Ltd., 112 West Nile street, C.1

SAFE SPECIALISTS

Fisher, John, 112 Bothwell st., C. 2.

SAFETY RAZORS AND BLADES

Smith, G. & R. B., Ltd., 62 Robertson street, C. 2; concessionaires of the famous G. B. S. safety razor and blades. Tel. add. "Cochin, Glasgow." Phone Central, 3986

SAILCLOTH MANUFRS.

Alexander, J., & Son, 164 Howard st.
Brand, Adam, & Co., Ltd., 111 John street, C.1
Mitchell, Andrew, & Co., Ltd., 356 Amulree st., Shettleston, E.2
Paterson, Baxter, & Co., 6 Frederick lane
Thomson, M. C., & Co., Ltd., 98 Holm street
Webster, Francis, & Sons, 49 Paisley rd

SAILMAKERS AND RIGGERS

Clarence, James C., & Co., 110 Admiral street, S. 1. (Phone South, 0776); private residence, 498 Allison street, S. 2 (Phone Pollok, 1875)
Douglas & Brittain, Ltd., 17 Eglesham street
Gemmell & Son, 57 Bishop st., C.3
M'Farlane, John, & M'Alister, Ltd., 147 Shields road, S. 1; sail and cover makers. Phone South, 1864
M'Kenzie, R., & Co., 11 Plantation street. Phone Ibrox, 328

SALT MERCHANTS

Cerebos, Ltd., 81 Dobbie's loan; mfs.
Gilchrist & Co., 64 Lymburn st., C.3
Nisbet, John, & Co., Custom House quay, Clyde street
Somerville, J., & Sons, 7 Cleland lane

SAND MERCHANTS

Garngad Brick and Sand Co., Ltd., 470 Garngad road, N; also quarry owners. Phone Bell, 2994; house, Bishopbriggs, 350
Hart, Ltd., 162 Buchanan st., C.1
Horne, D., 95 Bath st., C.2
Watson, W., & Sons, Tolleross

SANITARY ENGINEERS

See Engineers (Sanitary).

SAUSAGE CASINGS MANUFRS. & MERCHANTS

Celio Casing Co., 2 Tureen st., S.E.; artificial
Crawford, J. & A., Ltd., 1060 Gallowgate, E.1
Crawford, W., 1052 Gallowgate
Dougray, Thos., 136-140 Claythorn street, S.E.; also spice merchant. Phone Bridgeton, 3783
Edwards & Co., Pirn st., Bridgeton
Field & Co., Ltd., 59 Fordneuk st., S.E.
Hendry & Anderson, Ltd., 8 Tureen street, S.E.
Hood, T., & Co., Moore st.
Noonan, J., 61 Vinegar hill, Camlachie
Scobie & Junor; registered office, 160 to 164 Abercromby street, S.E.; wholesale. Tel. add. "Allspice, Glasgow." Phone Bridgeton, 542
Smith & Stevenson, Ltd., 3 Fisher st.
Sneddon & Toward, 137 Cardross street, Dennistoun
Stirling, A., Ltd., 42 Bain st.
Toward & Clark, 11 M'Farlane st.
Watson Bros., 516 Gallowgate, S.E.
Waugh & Son, Gallowgate, C.1

SAUSAGE MACHINE MAKERS

GARDNER, JOHN, & SON, Smithfield Works, Bradford street, Birmingham; manufacturers of the patent "Simplex" silent sausage machine, and

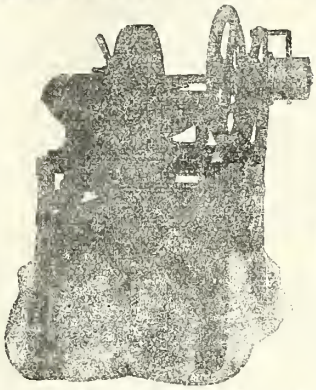

all pork butchers' machinery. Price list on application. Telegraphic address, "Simplex, Birmingham." Telephone No. Mid, 0577

SAUSAGE MAKERS

See also Butchers.

Massey, A., & Sons, Ltd., 11 Cleland street
Norie, Ltd., 52 Armour st.
Tulloch, J., 118 No. Hanover st., C.1
Waddell, R. D., Ltd., 81 Napiershall street, N.W. Phone Western, 6780, 6781, 6782, 6783, and 6784
Wallace, John (Sausage Makers), Ltd., Wholesale, 54-64 Oswald street, C. 1; Retail, 54 Jamaica street, C. 1. Tel. add. "Firqual, Glasgow." Phone Central, 9122 and 9123

SAWMAKERS

Bartholomew, J., & Son, 8 Dorset st.
Conroy, E., 29 Gourock st., C.5
Cook, W., & Sons (Glasgow), Ltd., 24 Elliot street
Crownshaw, Chapman, & Co., Ltd., 84 Eglinton street, C.5
Denovan, W., 377 Dalmarnock rd., S.E
Lockwood, W., & Co., 417 London rd.
Luckie, S., 84 Eglinton st.
M'Millan & Owen, 4 Plantation st.
M'Millan, J., 83 Saltmarket, C.1
Malcolm Bros., Dalintober st., C. 5. Phone South, 334
Marshall, Alex. (Glasgow), Ltd., 70 Parnie st.
Sheffield Steel Products, Ltd., 19 Waterloo street, C.2

SAWMILL OWNERS

See also Timber Merchants; also Packing-Box Makers.

Brand, Alex., & Co., 178 Maxwell road, Pollokshields, S.1; and at Gushetfields Station, 80 Cathcart road, S. 2. Phone South, 1275
Brown & Co., 73 M'Alpine st.
Brownlee & Co., Ltd., City Sawmills, Port-Dundas
Cameron, J., & Co., Bogmoor road, S.W.1
Campbells, Downes, & Co., Ltd., 79 Vicarfield street, S.W.1
Crownpoint Saw Mills, 332 Crownpoint road, S.E.
Dunn, J. S., & Co., Ltd., Rockville Saw mills, Port-Dundas
Eastern Timber and Packing Case Co., Ltd., 8 Baird street
Fraser & Co., Ltd., 108 North Wallace street
Gilmour & Aitken, Ltd., 79 Forth st., Pollokshields
Lamb & Crawford, 34 Baird st., C.4
M'Gregor & Young, Ltd., 204 Shields road, S. 1. Phone South, 1618
Marr, Hamilton, & Co., Robert street, Govan
Milne, W., & Co. Drumoyne rd., Govan
Mitchell, R., & Son, Ltd., Wanlock street, Govan, S.W.1
Robinson, Dunn, & Co., Ltd., Partick Sawmills
South Side Saw Mills, 30-32 Hospital street, C.5. Phone South, 2000 and 2001
Stewart, J. & A., Ltd., 101 Kelvinhaugh street, C.3

SCAFFOLDING SPECIALISTS

Scaffolding (Gt. Britain), Ltd., 132 Copland road, S.W.1
Scottish Steel Scaffolding Co., Ltd., 398 Townmill road, E.1

SCALE BEAM MAKERS

See Weighing Machine Makers.

SCHOOLS

See Academies, &c.

SCIENTIFIC INSTRUMENT MAKERS

Aughtry & Son, 87 St Vincent st., C.2
Cambridge Instrument Co., Ltd., 170 Hope street, C.2
Craig & Osborne, 127 Gt. Western road, C.4
Glasgow Scientific Instrument Co., Ltd., 158 North street
Griffin & Tatlock, Ltd., 45 Renfrew st.
Jamieson, J., 100 Cowcaddens, C.2
Nicolson, W. B., 166A Bath st.; works, 11 St Peter's lane, C. 2. Tel. add. "Scientific, Glasgow." Phone No. Douglas, 1759
Stroud, Lacy, Laing, & Co., Ltd., 115 West Nile street, C.1
Thomson, Skinner, & Hamilton, Ltd., 137 Sauchiehall street, C.2

SCREW MAKERS

See Bolt, &c., Makers.

SCULPTORS

Black, Robert, & Son, 9A Lochburn road, Maryhill, N.W. Phone No. Maryhill, 203
Burnett & Fraser, Millerston
Dawson & Young, 1103 Argyle st., C.3
Findlay, Hugh, & Son, 184 Springburn road
Forrester, D., 122 Kilmarnock rd., S.1
Gibson, J., & Co., Cemetery road (Cemetery gate), Craigton, S.W. 2 (Phone Halfway, 1583); branch yard, Cemetery gates, Hawkhead (Phone Paisley, 4060); residence, Edina Cottage, Maryland drive, Cardonald; monumental sculptors
Gray & Co., 460 Sauchiehall st.
Gray, Robert, 335A St Vincent street
Hay & Paterson, 603 Dumbarton road, Partick
Hunter, Thomas F., Ltd., 1265 Gallowgate, E. 1. Phone Bridgeton, 979
Jardine, J. O., 730 Balmore rd., Lambhill, N.W.
King & Co., 46 Carrick st., C.2
M'Ghie, N., Shettleston
Mooney, R. & J., 67 Shamrock st., C.4
Mossman, J. & G., Ltd., 56 Cathedral street, C.4
Muir, A. R., & Sons, Ltd., 51 St Enoch square (Phone Central, 6791); and at 310 Clarkston road (Phone Merrylee, 2300)
Proudfoot, A., 7 Woodside Place lane
Smith, A., Cemetery ave., Cathcart
Vickers, W., & Co., 120 Kent rd., C.2

SEAL ENGRAVERS

See Engravers (Stamp and Seal)

SEAMEN'S OUTFITTERS

Barker's Outfitting Stores, 77 Govan road
Clyde Outfitting Co., 1 James Watt st.

SEEDSMEN

See also Nurserymen.

Allan & Jenkins, 14 Bain street. Phone No. 1743 (Bell)
Austin & M'Aslan, Ltd., 91-95 Mitchell street, C. 1. Phone Central, 6461
Borrowman & Co., 40 Bell st., C.1
Clyde, R. M., 185 Shawbridge street, Pollokshaws, S. 3; seed merchant; seeds and fertilisers
Cross, A., Seed Co., 19 Hope st., C.2
Dagg & Sons, 16 Bath st.
Elliott, W., 241 Buchanan st.
Falconer & Rae, 29 Jamaica st., C.1
Gemmell & Co., 18 St Enoch sq., C.1
Giffen, W. R., 45 Hope st., C.2
Gray, J., 5 Royal Exchange sq., C.1
Kerr & Co., 63 Queen st.
Macqueen, John (Glasgow), Ltd., 39 Brown street, Anderston, C.2
Purdie, D. G., 6 Waterloo st.
Taylor, W., & Son, 12 Carrick st.

SERVANTS' REGISTRY OFFICES

See Registry Offices for Servants.

SEWING-MACHINE MAKERS AND AGENTS

Rogers & Kaye, Ltd., 146 Renfield street, C. 2. Phone Douglas, 4121
Singer Sewing Machine Co., Ltd., 329 Sauchiehall street
White, A., 148 Maryhill road
Willcox & Gibbs (S.M.) Co., Ltd., 80 West Nile street, C. 1. Phone Douglas, 0583
Wood, R. & A., 53 Candleriggs, C.1

SHAWL MANUFACTURERS

Heiton, Clark, & Co., 12 Ingram st.
Sutherland & Brown, Ltd., 3 Bath st., C.2

SHEET METAL WORKERS

Associated Metal Works, 30 St Andrew's square, C.1
Bain, R., 28 Milton place, C.4
Donaldson Bros., 16 Dalmally lane
Fawkes & Sorbie, 40 Northinch st., W.4
Freckleton & Co., 286 Shields rd., S.1
Irwin & Campbell, 16 Carrick street, C.2
Johnston & Clark, 241 South st., Whiteinch
Logan & Cranston, 492 Argyle st.
M'Call, Wm., & Sons, 53 Tennant street, C.4. Phone Bell, 0709
M'Kenzie, W., 46A Tradeston st., C.5
M'Lean, Buchanan & Co., 16 Park la., S.E.
Marshall & Young, 308 Stobcross st., C.3
Millar, Adam, & Sons (James Millar, proprietor), 2 Coustonhill street, Pollokshaws, S.3. Phone Langside, 1159
Munro, D., & Son, 13 Robertson st., C.2
Primrose, T., & Son, 74 Carrick street, Anderston, C. 2. Phone City, 7653
Ramsay, J., Ltd., 202 Rutherglen road
Sheet Metal Works, Ltd., 10 Thornwood avenue, Partick, W. 1. Phone Western, 5290
Smith, D. R. & G., & Co., 153 Finnieston street, C.3
Stewart, Duncan, & Sons, Ltd., 111 Main st., Bridgeton, S.E. Phone Bridgeton, 2741
Wilkie, W., Tobago st., Calton
Williams & Son, Arcadia st., S.E.
Wylie & Son, 160 W. Graham st., C.4

SHERIFF OFFICERS

See also Messengers-at-Arms.

Anderson, C., 9 Watson st., C.1
Ardrey, D., 217 St George's rd., C.3
Ferguson, A., & Sons, 27 Oswald st.
Kay, Wm. G., 16 London road; also messenger-at-arms. Phone Bell, 0231
Lindsay & Smith, 101 W. Nile st., C.1
Livingston & M'Cormack, 81 Wilson st.
Love & Son, 48 South Portland st.
M'Arthur & Co., 102 Bath st., C.2
M'Kenzie, T., 482 Paisley rd., C.5
M'Leod, H. & J., 4 Abbotsford place
Wilson, J. H., 79 West Regent st.
Wylie, Chambers, & M'Kenzie, 682 Paisley road, west, S.W.1

SHIP AND SHIPPING AGENTS

Marked (A) are Shipowners.

See also Shipowners; also Shipping Offices, &c.

Allan, D. G., & Co., 166 Buchanan street, C. 1. Phone Douglas, 6661
American Express Co., Inc., 115 Hope street
Arbuckle, Smith, & Co., Ltd., 91 Mitchell street, C.1
Barr, Crombie, & Co., Ltd., 109 Hope street; also shipowners. Tel. add. "Vale, Glasgow." Phone No. Central, 1173
Blavan Line, Ltd., 14 St Vincent pl., C.1
Brass, Halliday (Glasgow), Ltd., 105 St Vincent street
(A) Bruce, J., & Co., 53 Bothwell street, C. 2. Tel. add. "Renfield, Glasgow." Phone No. Central, 4005 (3 lines)
Cameron & Co., 11 Bothwell st.
(A) Campbeltown and Glasgow Steam Packet Joint Stock Co., Ltd., Bridge wharf
Caven, Capt. A., 49 Jamaica st., C.1
(A) Cayzer, Irvine, & Co., Ltd., 109 Hope street
Cazaly, Mills, & Co., Ltd., 11 Bothwell street, C.2
(A) Clark & Service, 81 Bothwell st.
Cook, T., & Son, 83 Buchanan st., C.1
Cox & Kings (Agents), Ltd., 9 Waterloo street, C.2
Craw & Co., 12 Renfield st., C.2
Dalziel, J., 266 Clyde st., C.1
Dalziel, W., & Co., Ltd., 381 Argyle street, C.2
Davidson, Park, & Speed, Ltd., 260 St Vincent street
Davies, T. Llewelyn & Co. (T. Llewelyn Davies), 21 Queen street, C. 1 (almost adjoining Argyle Street); foreign bankers, tourist and shipping agents; official agents for L.M.S. Railway. Tel. address, "Thoelyn, Glasgow." Phone Central, 3711 and 3712
Dean & Dawson, Ltd., 116 Buchanan street, C. 1. Phone Central, 2481
Dunlop & Laurie, 228 Clyde st.
Dunn, J., & Sons, 34 West George st., C.2
Easton & Co., 103 West Regent st.
Elder & Co., 116 Hope st., C.2
Escombe, M'Grath, & Co., 36 West Nile street, C.1
Fletcher, G. H., & Co., 90 Mitchell street, C.1
Gellatly, Hankey, & Co., Ltd., 82 Mitchell street
Glegg, L. J., & Co., 83 St Vincent st.
(A) Jack Bros., 6 Kingston dock, C.5
(A) Kennedy, J., & Sons, 109 Hope st.

Kerr & Co. (Coal Factors), Ltd. 180 Hope street, C.2
(A) LAW, THOS., & CO., BANK OF SCOTLAND CHAMBERS, 20 RENFIELD STREET; REGULAR MONTHLY STEAMERS TO NEW ZEALAND. TEL. ADD. "LAW, GLASGOW." PHONE CENTRAL, 8163 (3 LINES)
Lep Transport, Ltd., 62 West Nile street, C.1
Lietke & Co., Ltd., 70 Wellington st.
Lovell, C. Shaw, & Sons, Ltd., 62 Robertson street, C.2
(A) MacBrayne, D., Ltd., 44 Robertson street
M'Gavin, Alex., & Co., Ltd., 266 Clyde street, C.1
Mackay, J., & Co., 21A Bath st., C.2
McLellan, Peter, & Co., Royal Exchange buildings, C. 1. Tel. add. "Departure, Glasgow." Phone Central, 2886
Martin & Co., 34 West George st.
Meadows, T., & Co., Ltd., 93 Hope st., C.2
Morrison, Pollexfen, & Blair, Ltd., 124 St Vincent street
Moss-Hutchison Line, Ltd., 95 Bothwell street, C.2
(A) Nisbet, G., & Co., 95 Bothwell st., C.2
Nowery & Co., 124 St Vincent st., C.2
Pitt & Scott, Ltd., 5 Dixon st.
(A) Rankine, J., & Son, Ltd., 45 West Nile street
Scottish Shipping Agency, 266 Clyde street, C.1
Smail, Sons, & Co., Ltd., 62 Robertson street
(A) Spencer, J., & Co., 165 Finnieston street
Sutherland International Despatch, Ltd., 82 Mitchell street, C.1
Templeton, W., 116 Hope st., C.2
Union Transit Co., 381 Argyle st., C.2
United Forwarding Co., Ltd., 162 Buchanan street, C.2
Universal Shipping Co., Ltd., 19 St Vincent place
Vass Shipping Agency, 21A Bath st., C.2
Vogt & Maguire, 93 Hope st.
Warden, R. C., & Co., 5 Bath st., C.2
Watson, J., & Co., 11 Bothwell st., C.2
Watson Transport Co., 5 Bath st.
Wingate, W., & Johnston, Ltd., 62 Buchanan street

SHIPBREAKERS

Metal Industries, Ltd., 145 St Vincent street
West of Scotland Shipbreaking Co., Ltd., 24 St Vincent place, C.1

SHIPBROKERS

Abram, H., Ltd., 93 Hope st.
Allan & Co., 4 Bothwell st., C.2
Anstecnson, Erl, 93 Hope st.
Bain, Gardner, & Co., 19 Waterloo st.
Barr & Duncanson, 156 St Vincent st.
Barr, Crombie, & Co., Ltd., 109 Hope street. Tel. add. "Vale, Glasgow." Phone No. Central, 1173
Blair & Binnie, 93 Hope st.
Brock, Thomas, & Co., 29 Waterloo st.
Broom (Russell) & Co., Ltd., 58 West Regent street
Burrell & Son, 124 St Vincent st.
Calder, J., & Co., 163 Hope st., C.2
Campbell, J. M., & Son, 98 W. George street, C.2
Cowan, D., & Co., Ltd., 41 St Vincent place
Crawford & Co., 65 West Regent st.
Demetriades, Ltd., 94 Hope st., C.2
Dougall, T., 73 Dunlop st., C.1
Duff, T. L., & Co., 24 George square
Dunlop, W. S., 73 Hutcheson st.
Dunn, J., & Co., 31 St Vincent pl., C.1
Gardiner, James, & Co., 116 Hope street, C. 2. Tel. add. "Gardiner, Glasgow." Phone Central, 3516 and 3517
Gilchrist, R., & Co., 70 Wellington st.
Glen & Co., Ltd., 165 St Vincent street, C. 2. Phone Central, 6583 (3 lines)
Gow, Harrison, & Co., 8 Gordon st.
Harper, Hopps, & Co., Ltd., 53 Bothwell street, C.2
Hay, J., & Sons, Ltd., 45 Renfield st.
Henderson, Maccall, & Co., Ltd., 105 St Vincent street, C.2
Henderson, P., & Co., 95 Bothwell st., C.2
Honeyman & Co., 93 Hope st.
Houlder Bros. & Co., Ltd., 19 St Vincent place, C.1
Jackson, James B., 1 Robertson street.
Kennedy, A. A., 44 W. George st., C.2
Lambert Bros., Ltd., 78 St Vincent street
Langlands, M., & Sons, Ltd., 52 Robertson street
Law, Thos., & Co., Bank of Scotland chambers, 20 Renfield street. Tel. add. "Law, Glasgow." Phone Central, 8163 (3 lines)
Lyle, Lackie, & Co., 48 West Regent st.
MacCulloch, Cree, & Co., 163 Hope st., C.2
M'Lachlan & Co., 21 Hope st.
M'Laren, T., & Co., 10 Bothwell st.
Maclay & M'Intyre, Ltd., 21 Bothwell street
M'Murchy & Greenlees, 144 St Vincent street
M'Phail, Urquhart, & Co., 68 Gordon street, C.1
Macpherson & Robertson, 163 St Vincent street, C.2
Mehren, E. Von, & Co., 50 Wellington street
Millar, W. M., & Co., 29 Waterloo st.
Olsen, Johnston, & Co., Ltd., 3 Royal Exchange square, C.1
Peacock & Cory, 39 Cadogan st.
Peacock, J. C., & Co., Ltd., 121 West George street, C.2
Pearson, I. B., & Co., Ltd., 105 St Vincent street
Petersen, Honeyman, & Co., Ltd., 11 Bothwell street
Radonicich, E., 98 West George st., C.2
Rennie & Watson, 73 Robertson st., C.2
Robertson, Paterson, & Co., Ltd., 53 Bothwell street, C.2
Roxburgh, Scott, & Co., Ltd., 69 Buchanan street
Salvesen, Chr., & Co., 94 Hope st.
Seligmann, C. H., & Co., 86 St Vincent street, C.2
Sharpe & Co., Ltd., 19 St Vincent place, C.1
Simpson, Spence, & Young, 7 Royal Bank place
Skinner, T., & Co., 129 St Vincent st., C.2
Sloan & Jackson, Ltd., 144 St Vincent street
Stevenson, A., 93 Hope st.
Stewart & Co., 27 Oswald st., C.1
Strick & Co., Ltd., 95 Bothwell st., C.2
Turner, D., 63 West Regent st., C.2
Turner & Hickman, Ltd., 136 Buchanan street, C.1
Warden & Bell, 75 Bothwell st., C.2
Watson, Wm., Knight, & Co., 93 Hope street, C.2
Young, J. & R., & Co., Royal Exchange buildings, C.1

SHIPBUILDERS

See also Boat Builders (Iron and Wood).

Barclay, Curle, & Co., Ltd., Clydeholm yard, South street, Whiteinch
Blythswood Shipbuilding Co., Ltd., South street, Scotstoun
Connell, C., & Co., Ltd., Scotstoun
Fairfield (The) Shipbuilding and Engineering Co., Ltd., Fairfield, Govan
Harland & Wolff, Ltd., Clydebrae st., S.W.1
Henderson, D. & W., & Co., Ltd., 199 Elliot street
Inglis, A. & J., Ltd., Pointhouse
M'Nicoll Bros., Kelvin st., Maryhill
Stephen, A., & Sons, Ltd., Linthouse, Govan
Yarrow & Co., Ltd., Scotstoun

SHIP CHANDLERS

Campbell & Hall, Ltd., 94 Broomielaw
M'Symon & Potter, 33 Admiral st.
Murray, M'Vinnie, Ltd., 5 West st., S.S.
Neilson, J., B., & Co., 8 Shearer st.
Paterson, G., & Co., Ltd., 71 Robertson street, C.2
Robb, Moore, & Neill, Ltd., 74 Broomielaw
Simpson, Lawrence, & Co., 11 St Andrew's square

SHIP FURNISHERS

Charters, J., 261 West George st.
Dalzell & Co., Ltd., 198 Pitt st., C.2
M'Alpine & Co., Ltd., Dunsmuir st., Govan, S.W.1
Murdoch, D. B., & Co., 9 Broomhill terrace, W.1
Rowan & Boden, Ltd., 95 Bothwell st., C.2

Sheddon, R., & Co., 101 St Vincent street, C.2
Smith, Andrew, 12 York st.
Wilson & M'Caig, 29 Elmbank cres.

SHIP MODEL MAKERS

Clyde Model Dockyard, 22 Argyle arcade
Kelso & Co., 1098 Pollokshaws road
M'Kenzie & Co., 212 Old Dumbarton road

SHIPOWNERS

See also Ship and Shipping Agents.

Aitken, Lilburn, & Co., 80 Buchanan street
Alexander, David, & Sons, 95 Bothwell street, C.2
Allan, R. & C., 127 St Vincent st.
Anchor-Donaldson, Ltd., 14 St Vincent place
Anchor Line (Henderson Bros.), Ltd., 12 St Vincent place
Barr, Crombie, & Co., Ltd., 109 Hope st.; also shipbrokers. Tel. add. "Vale, Glasgow." Phone No. Central, 1173
Bell Bros. & Co., 135 Buchanan st.
Black, J., & Co., Ltd., 14 St Vincent place
Bruce, J., & Co., 53 Bothwell street, C.2. Tel. add. "Renfield, Glasgow." Phone No. Central, 4005 (3 lines)
Burns & Laird Lines Ltd., 52 Robertson street
Clyde Cargo Steamers, Ltd., 171 Clyde street, C.1
Clyde Shipping Co., Ltd., 78 Carlton place
Couper, J. B., Ltd., 82 Mitchell st.
Crawford & Co., Ltd., 166 Buchanan street, C.1
Currie, J., & Co., 200 St Vincent st.
Dale Steamship Co., Ltd., 53 Bothwell street, C.2
Denholm, J. & J., Ltd., 37 Renfield st.
Donaldson Bros., Ltd., 14 St Vincent place
Douglas & Ramsey, 45 W. Nile st.
Dunlop, T., & Sons, 50 Wellington st.
Ellerman's "City" Line, 75 Bothwell street
Furness, Withy, & Co., Ltd., 19 St Vincent place
Gardner, J. & A., & Co., Ltd., 228 Clyde street
G. & G. Transports, Ltd., 61 Payne st., Port-Dundas
Gibson, George, & Co., Ltd., 45 West Nile street
Gillespie & Nicol, 68 Gordon st.
Gillie, G. T., & Co. (Glasgow), Ltd., 200 St Vincent st.
Glen & Co., Ltd., 165 St Vincent street, C. 2. Phone Central, 6583 (3 lines)
Gordon, George, & Co., 48 West Regent street
Hamilton, G. & G., 40 St Enoch sq., C.1
Hardie, J., & Co., 11 Bothwell st.
Harper, R., & Son, 142 Queen st., C.1
Hendry, P. D., & Sons, 163 Hope st., C.2
Hogarth, H., & Sons, 120 St Vincent street
Landsborough, J. A., & Co., Custom House quay, Clyde st., C. 1. Tel. add. "Forepeak, Glasgow." Phone No. Central, 9375
Law, Thos., & Co., Bank of Scotland chambers, 20 Renfield street; Queensland, Western Australia, and New Zealand Line. Tel. add. "Law, Glasgow." Phone Central, 8163 (3 lines)
M'Callum, Orme, & Co., Ltd., 45 Union street, C.1
Mackill, R., & Co., 53 Bothwell st., C.2
Miller, W. S., & Co., 31 St Vincent place, C.1
Monarch S.S. Co., Ltd., 45 West Nile street
Napier, J., 116 Hope st.
Nile S.S. Co., Ltd., 165 St Vincent street, C. 2
Prentice, Service, & Henderson, 175 West George street
Raeburn & Verel, Ltd., 45 West Nile street
Robertson, W., 45 West Nile st.
Ross & Marshall, Ltd., 67 Hope st.
Russell, J. Archie, 12 Waterloo st.
Scott & Co., 40 West Nile st.
Scottish Navigation Co., Ltd., 165 St Vincent street, C. 2
Sloan, W., & Co., 200 St Vincent st.
Steel & Bennie, Ltd., 86 Broomielaw
Stewart & Co. (Shipping), Ltd., 174 West George street
Turnbull, Martin & Co., Ltd., 109 Hope street, C.2
United Molasses Co., Ltd., 45 Hope street, C.2
Watson, C., 157 West George st.
Weir, Andrew, & Co., 102 Hope st.
Whimster & Co., 37 Renfield st.
Williamson-Buchanan Steamers, Ltd., 308 Clyde street
Williamson, J., & Co., 308 Clyde st.
Workman, Arbuckle, & Mackinnon, 96 Buchanan street

SHIPPING OFFICES AND COMPANIES

See also Shipowners; also Ship and Shipping Agents.

Aden, 36 West Nile street, C. 1
Africa, South, West, and East Ports, 4 Bothwell street, C.2
Amsterdam and Glasgow, 45 West Nile street
Anchor Line, Ltd., 14 St Vincent place
Antwerp Direct Steamers, 78 Carlton place
Australia and New Zealand (P.O.), 36 West Nile street
Belfast and Glasgow, via Ardrossan, 52 Robertson street
Belfast Steamers, 52 Robertson st.
Blue Funnel Line, 80 Buchanan st., C.1
Blue Star Line, Ltd., 42 Bothwell street, C.2
Bombay (City Line), 75 Bothwell st.
Bombay (Hall Line), 36 West Nile street, C. 1
Boston Steamship Office, 19 St Vincent place
Brazil Steamers, 95 Bothwell st., C.2
Bremen, 200 St Vincent st.
Brisbane, 20 Renfield st.
Bristol, 200 St Vincent st.
British India Steam Navigation Co., Ltd., 82 Mitchell st., C.1
Buenos Ayres, 14 St Vincent pl., C.1
Calcutta, Cayzer, Irvine, & Co., Ltd., 109 Hope street
Calcutta, 36 West Nile st., C. 1
Caledonia Landing, Shipping, and Salvage Co., Ltd., 109 Hope st.
Campbeltown & Glasgow, Bridge wharf
Canadian National Railways, 75 Union street
Canadian Pacific Steamships, Ltd., 25 Bothwell street
Canadian Pacific Railway Freight and Passenger Offices, 25 Bothwell street
Canary Islands, 4 Bothwell st., C.2
Cape Town, 4 Bothwell st., C.. 2
Cape Town, 109 Hope st.
Cardiff, Bristol, Swansea, and Newport (Mon.), 200 St Vincent street
City Line, Ltd., 75 Bothwell st.
Clan Line Steamers, Ltd., 109 Hope st.
Coleraine, 52 Robertson st.
Colombo, 109 Hope st.
Copenhagen, 200 St Vincent st.
Cork Steamers, 78 Carlton place
Cuba and Mexico, 116 Hope st.
Cuban Ports, 19 St Vincent pl., C.1
Cunard S.S. Co., Ltd., 14 St Vincent place
Dublin Steam Packet Office, Burns & Laird Line Ltd., 52 Robertson street
Dunoon and Kirn, 7 Bridge wharf, Broomielaw
Durban, 4 Bothwell st., C.2
General Steam Navigation Co., Ltd., 95 Bothwell street
Genoa, 4 Bothwell st., C.2
Glasgow and Dublin, 52 Robertson st.
Glasgow & Isle of Man, Royal Mail Steamers, 73 Robertson street
Glasgow and Larne (via Ayr), 52 Robertson street
Glasgow and London (via Leith), 126 Hope street
Glasgow and Londonderry, 52 Robertson street
Glasgow and Rotterdam, Amsterdam, The Rhine, Antwerp, Dunkirk, and Calais Steamers, 45 West Nile st.
Gothenburg Steamers, 165 St Vincent street, C. 2
Graceline, 116 Hope st., C.2
Highlands (Oban, Fort-William, Inverness, Tobermory, Portree, and Stornoway), 44 Robertson st., C.2
Highlands and Islands, 45 Union street, C. 1
India (All Ports, P.O.), 82 Mitchell street, C.1
Inverness, 44 Robertson st.
Isle of Man Steam Packet Co., Ltd., 73 Robertson street
Italy and Sicily (Whimster & Co.), 37 Renfield street
Japan & China (Shire Line), 4 Bothwell street
Karachi (City Line), 75 Bothwell st.
Karachi (Hall Line), 36 West Nile street, C. 1
Konigsberg, Currie, & Co., 200 St Vincent street
Law, Thos., & Co., Bank of Scotland chambers, 20 Renfield street. Tel. add. "Law, Glasgow." Phone Central, 8163 (3 lines)
Leith and London, 126 Hope st., C.2
Leith, Hull, and Hamburg S. P. Co., Ltd., 200 St Vincent street
Leith, Rotterdam, Antwerp, Dunkirk, &c., 45 West Nile street
Limerick Steamers, 78 Carlton place
Liverpool and Glasgow, 52 Robertson street
London and Edinburgh Shipping Co., Ltd., 126 Hope street
Los Angeles, 116 Hope st., C.2
Lourenco Marques, 4 Bothwell st., C.2
Lyle Shipping Co., Ltd., 120 St Vincent street
Madeira, 4 Bothwell st., C.2
Madras, 109 Hope st.
Marseilles, 95 Bothwell st., C.2
Mauritius, 109 Hope st.
Mauritius, 4 Bothwell st., C.2
Mexico and Cuba (Ward Line), 116 Hope street
Montreal (Donaldson Line), 14 St Vincent place
Natal, Cayzer, Irvine, & Co., Ltd., 109 Hope street
Newcastle, 200 St Vincent st.
Newport (Mon.), 200 St Vincent st., C.2

New Zealand, P. Henderson & Co., 95 Bothwell street, C.2
New Zealand (P. & O.), 36 West Nile street
Oban, 45 Union st.
Orient Line Passenger Agency, 36 West Nile street
Pacific Coast Ports, 14 St Vincent place, C.1
Pacific Steam Navigation Co., 4 Bothwell street
Plymouth, 78 Carlton place
Port Said (P. & O. & Hall Lines), 33 West Nile street
Port Said, 4 Bothwell st., C.2
Port Said, 95 Bothwell st., C.2
Port Sudan, 4 Bothwell st., C.2
Porto Rico, 116 Hope st.
Quebec and Montreal, Donaldson Bros., 14 St Vincent place
Rangoon, P. Henderson & Co., 95 Bothwell street, C.2
River Plate, 14 St Vincent place
River Plate, P. Henderson & Co., 95 Bothwell street, C.2
Rotterdam and Glasgow, 45 West Nile street
St John, N.B., 14 St Vincent pl., C.1
San Francisco, &c. (via New York), 116 Hope street
Santo Domingo, 116 Hope st., C.2
Sligo (Burns & Laird Lines Ltd.), 52 Robertson street
Southampton, 78 Carlton place
Sunderland, 200 St Vincent st.
Swansea, 200 St Vincent st.
Swedish and Norwegian Line of Steamers, 165 St Vincent street, C. 2
Terneuzen and Glasgow, 45 West Nile street
Union-Castle Mail Steamship Co., Ltd., 4 Bothwell street, C.2
Vancouver, B.C. & Pacific Coast, 90 Mitchell street, C.1
Waterford, 78 Carlton place
West Highland S.P. Office, 45 Union street, C.1
West India Islands, Guiana, Cuba, &c., 116 Hope street
Zanzibar, 109 Hope st., C.2

SHIP REPAIRERS

Ardrossan Repairs Co., Ltd., 17 Anderston quay, C.3
Collingwood, S. & J., Ltd., Mavisbank quay. Phone No. Ibrox, 428

SHIP RIGGERS

Clarence, James C., & Co., 110 Admiral street, S. 1. Phone South, 0776
Clyde Rigging and Boiler Scaling Co., Ltd., 19 St Vincent place
M'Kenzie, R., & Co., 11 Plantation street. Phone Ibrox, 328

SHIP SIGNAL MAKERS

Brown, Stephenson, & Co., 72 Robertson street, C.2
Holmes' Lights, 72 Robertson st., C.2

SHIP STORES MERCHANTS

Cochrane & Son, 15 York st., C.2
Russell & Co., Ltd., 71 Robertson st
Service, R., & Sons, 59 Clyde-Ferry street, C.3
Wilson, J. & R., 22 Oswald st.

SHIPS' PLUMBERS

Lawrie, J. & T., 1055 Argyle st. Phone No. Central, 1837

SHIPS' TELEGRAPH MAKERS

Chadburn's (Ship) Telegraph Co., Ltd., 112-114 Broomielaw, C. 1. Phone No. Central, 6783
Robinson, A., & Co., Ltd., 489 Govan road, S.W.1

SHIRTMAKERS

Baird, J. & L., 12 Ingram st.
Balloch, Wilson, & Co., Ltd., 43 Queen street, C.1
Baxter, W. & M., 9 Crownpoint rd., S.E.
Clark, A. S., 64 Osborne st., C.1
Cook & Co., 360 Abercromby street, Calton
Grant, A. B., & Sons, 81 Parnie st., C.1
Hogg & Mitchell, 3 Miller st.
Jackson, E., Ltd., 100 Buchanan st., C.1
Macfarlane & Co., Ltd., Hillington, S.W.2
M'Intyre, Hogg, Marsh, & Co., Ltd., 19 Queen street, C.1
McIver, J., & Co., Ltd., 263 High st.
M'Nab, A., 68 Parnie street, C. 1; also dongaree and overall manufacturer
Main & Miller, 37 High st.
Martin, J., 31 North Frederick st.
Meiklejohn, Nell, & Co., 103 French street, S.E.; imprimis shirts. Phone Bridgeton, 2709
Neeley & Wilkinson, Ltd., 43 Virginia street
Salton, Brown, & Co., Ltd., 8 Wellington street
Sutherland, P., & Co., 128 Ingram st., C.1
Tillie & Henderson, Ltd., 51A Miller street, C.1
Turnbull & Co., Cadogan st., C.2
Welch, Margetson, & Co., Ltd., 90 Mitchell street

SHOPFITTERS

Baxter, Ltd., 223 Wallace st., C.5
Campbell, D., 120 Kent road
Coia, J., 51 Castle st.
Davidson, Nathan, & Co., 118 Douglas street, C.2
Dollar-Rae, Messrs, 69 Castle st., C.4
Greig, Frier, & Co., Royal Exchange square
Hamilton & Forbes, Ltd., 60 Hydepark street
Hamilton, A., Ltd., 70 Glassford st.
Harris & Sheldon, Ltd., 94 Miller st., C.1
Hunter, Colin, Ltd., 96 Buccleuch street, C. 3. Phone Douglas, 0503 and 0504
Keller & Co., 193 Rottenrow, C.4
M'Ewan & Co., 142 North Woodside road, C.4
MacNaughton & Watson, 423 Gallowgate, S.E.
Regent Shopfitters, 229 Gallowgate, C.1
Rencoule, Harry A., 70 Wemyss street, C. 2. Phone Douglas, 0189
Sage & Co., Ltd., 136 Renfield st., C.2
Scott & Wilson, 42 Bluevale st., E.1
Shopfix & Co., Scottish Industrial Estate, Hillington, S.W. 2
Sinton, W., 175 London road, C.1
Smith & Stevenson, Ltd., 407 Gallowgate
Stirling, A., Ltd., Bain st.
Stuart, A., 144 Main st.
Watson & Co., 12 Brunswick st.

SHORTHAND WRITERS

Lindsay & MacLeod, 125 West Regent street, C. 2. Phone Douglas, 1556

SHOWCARD MANUFRS.

Davis, K. & M., 68 Gordon st., C.1
Hopkins, H., 124 West Nile st., C.1
Johnston, H. J., 63 North Frederick street, C.1

SHOWCASE MANUFRS.

Berkeley Counter Specialities, 131 Berkeley street, C.3
Hunter, Colin, Ltd., 96 Buccleuch street, C. 3. Phone Douglas, 0503 and 0504

SIGN MAKERS

Elders, Walker, & Co., Ltd. (Elconeon Signs), 27 Oswald street, C.1; electric signs Phone Central, 0198
Franco Signs, Ltd., 17 Brown st.
Kilpatrick & Co., 35 Dundas st., C.1
Knight Signs, Ltd., Hillington, S.W.2
Signcrafts, Ltd., Hillington, S.W.2

SIGN WRITERS

Brebner, E., 34 Wilton st., N.W.
Brodie, T. B., 224 Armadale st.
Kerry, J., 241 Calder st., Crosshill
Kirkwood, James, 65 Jamaica st.
Mars, A. C., 107 Queen Margaret drive, Kelvinside
Mars, D. M., & Sons, 104 Walnut rd., Possilpark
Mason, Andrew, 8 Bellgrove street, E. 1. Phone Bridgeton, 3241
Rountree, D., 13 Seamore st., N.W.

SILK MANUFACTURERS AND MERCHANTS

See also Artificial Silk Manufacturers.

Anderson & Robertson, Ltd., 111 Golspie street, Govan, S.W.1
Caldwell, Young, & Co., Ltd., 178 Buchanan street
Frew & Sons, Ltd., 30 Gordon st., C.1

Silk Manufrs. and Merchants.—ctd.

Gilmour & Co., Ltd., 5 Royal Exchange square
Henry, A., & Co., 178 Buchanan st.
Murray, C., 102 Bath st., C.2
Olsberg, M., Ltd., 73 Mitchell st., C.1
Ritchie, J., & Co., 137 Stockwell st.
Silk Shop, 377 Sauchiehall st., C.2
Smith, Wm., 53 Cochrane st., C.1
Union Silk Mills, 27 Union st., C.1

SILK PRINTERS

See Calico, &c., Printers.

SILVER LACE MANUFRS.

See Gold, &c., Lace Manufacturers.

SILVERSMITHS

See also Jewellers; and Watchmakers.
Brown & Son, 218 Holm st., C.2
Craig, A., 150 Ingram st.
Davis, Duff, & Son, Ltd. (Agents for Elkington & Co., Ltd.), 25 and 27 Royal Exchange sq., C. 1. Phone Central, 7689
Duncan & Scobbie, 81 St Vincent st.
Dykes Bros., 11 Royal Exchange sq. Phone No. 7665 (Central)
Elkington & Co., 25 Royal Exchange square, C.1
Fenton Bros., Ltd., 68 Gordon st.
Grant & Cameron, 4 Bath st.
Hamilton, Laidlaw, & Co., 24 St Enoch square; wholesale
Kerr & Phillips, 25 Gordon st.
Landell, W., 106 Trongate, C.1
Morgan, G. & J., 26 Elmbank crescent, C. 2. Phone Central, 2977
Teapa, Henry M., 67 M'Alpine st.
Walkar & Hall, Ltd., 8 Gordon st.

SIZE MANUFACTURERS

See Glue, &c., Manufacturers.

SKIN BROKERS

See Hide, &c., Brokers.

SKINNERS

See also Tanners.

Sachs, C. F., & Co., Ltd., 25 Stockwell place
Thomson, James, & Son, 134 Drygate, C. 4; skinners, wool merchants, and skin dressers. Phone Bell, 0193

SLATE MERCHANTS

Currie & Co., Ltd., 217 Bothwell st., C.2
Mitchell, J. W., 17 Oswald st., C.1
Newton, Robertson, & Co., 52 St Enoch square
Rylance, Ltd., 59 Bath st., C.2
White, P., & Co., Ltd., 10-26 Paul street, Cathedral street, C. 4. Phone No. Bell, 1767

SLATERS

See also Plasterers.

Adams, James, 2 Burrell's lane, Duke street, Dennistoun, C.4
Allans, James, & Sons (Contractors), Ltd., 1095 and 653 Pollokshaws road, S.1. Phone Langside, 1330. Est. 1874
Allan, James, & Sons, 1095 and 653 Pollokshaws road, S. 1. Phone No. Langside, 1330. Established 1874
Anderson & Gray, 82 M'Alpine street, C. 2. Phone Central, 5272
Anderson, C. & J., 245 London road
Anderson, J., 108 Queensborough gardens, W.2
Anderson, John, 362 Parliamentary rd.
Anderson, J., & Son, 17 Risk st., S.E.
Arbuckle, A., 34 Ronald st., C.4
Arbuckle, H., & Son, Ltd., 31 Anson street, Bridgeton, S.E. Phone Bridgeton, 469
Barclay, J., 5 Milton pl., C.4
Barr & Son, 152 Clarkston rd., Cathcart, S. 4. Phone Merrylee, 1828
Bell, J. & W., 22 Portugal st.
Binnie, Wm., & Sons, Ltd., 38 Blenheim street, Springburn. Phone Springburn, 5097 and 5098
Black, T., & Son, 11 Peel street, Partick
Boyle, W., & Son, 231 Maxwell road
Brown & Fingland, 125 Barrack st.
Brown, R., & Co., 26 Forbes st., S.E.
Brown & Sons, 16 Darleith street, Shettleston, E.2
Cameron, A. & C., 142 Surrey lane, South Side
Crawford, W., & Son, 10 Minerva st., C.3
Cuthbertson, J., & Son, 299 Shields road; also plasterers. Phone No. South, 1750
Davidson, George, & Co., 117 Bath lane, C. 2. Phone No. Douglas, 2049
Docherty, J., 103 Raeberry st.
Fulton, J., 333 Calder st., S.2
Gavin, Robert, & Son, 605½ Argyle street, C. 3. Phone Central, 5103
Gentle, G., 47 Shawbridge st., Pollokshaws, C.3
Gillon, Richard, 34 Clarkston road, Cathcart. Phone Merrylee, 1960
Graydon, William, & Co., 64 Sword street, E. Phone No. Bridgeton, 598
Hamilton, G., 192 Crow rd., Partick
Harris, Robert, 1887 Maryhill road, Maryhill. Phone No. Maryhill, 261
Hodge, H., & Sons, 201 North Woodside road, N.W. Phone Douglas, 4837
Howie, J., 134 St Vincent la., C.2
Johnston, John, 55 Bank st., Hillhead
Jones, Robert, 2 Oakfield ave., Hillhead, W. 2. Phone No. Western, 997
Kelman, William, & Co., Ltd., 4 Novar drive, Hyndland, W.2
Kennedy, W., 24 Well st., Calton
Kilgour, George, & Son, Ltd., 33 Anderson street, Partick, W. 1. Phone Western, 879
Lawrie, E. S., & Co., 19 St Mungo street, C. 4. Phone Bell, 2995
Lindsay & Co., Elmbank cres., C.2
Lindsay, W., 109 Napiershall st.
Livingstone, D., & Son, 100 M'Culloch st., Pollokshields, S. 1. Phone South, 0086
Lyon & Sons, 160 W. Graham st., C.4
Lyon, R., 52 Rivarford road, Pollokshaws
M'Callum, J. G., 235 Byres rd., W. 2 (Phone Western, 683); also at 113 Commerce street, C. 5 (Phone South, 0427)
M'Corquodale, Arch., & Son, 337 Langside road, Crosshill, S. 2 (Phone Pollok, 0203); and at M'Laren drive, Netherlee (Phone Busby, 1353); also plasterers
M'Donald, J. R., & Sons, 96 Kidston street; and at 22 Portman street, S. 1. Phone South, 1150
M'Gill, R., 14 Brook st., S.E.
M'Gowan & Son, 104 Pollokshaws rd., S.1
M'Guckin, P. & T., 70 Blenheim st.
M'Gurnaghan, J., 493 Crow rd., Jordanhill, W.1
Mackay, A. & D., 110 Waterloo st., C.2
Mackay, J., 180 Albert drive, Pollokshields
M'Kie, John, 37 Dalmarnock road
M'Lennan, Andrew, 18 Fortrose street, Partick, W. 1; house, 55 Bearsden road, W. 3. Phone Western, 7474
M'Lennan, Wm., & Son, 3 Haylynn street, Whiteinch. Phone No. Scotstoun, 2096
M'Master, D., 74 Woodlands rd., C.3
M'Quat, J., & Son, 98 London rd., C.1
Mailer, W. & D., Ltd., 12 and 18 Houldsworth street. Phone No. Central, 4548
Mathieson, William, 300 Shields road; also plasterer. Phone South, 0376
Meikle, W., 45 Osborne st., C.1
Morrison, G. A., 162 Darnley st. Phone Pollok, 2242
Muir, Mrs W. T., 770 Springburn road
Murdoch, D., 18 Muslin st., Bridgeton
Murdoch, R., 119 Neptune st., S.W.1
Oatman, F., & Co., 14 Cunningham st.
Page, J., 26 Bain st.
Paterson & Son, 46 Couper st., C.4
Philp, Andrew, 814 Govan rd., Govan, S.W. 1. Phone Govan, 386
Pringle, C., 652 Garscube road
Purdon & Son, 18 Dixon avenue
Ritchie, Robert, & Sons, 248-258 Westmuir street, E. 1; slating, plastering, and roughcasting contractors. Phone Bridgeton, 938
Robertson, A., 63 Cleland st., S.S.
Robertson, Alfred, jun., 25 Dunlop st., C.1
Russell, Wm., 80 Forth st., Pollokshields
Shaw, J., & Son, 20 Black st., C. 4. Phone No. Bell, 3179
Smith, A., 18 Broad st., Mile-end
Smith, Alexander (Proprietor, J. M'Dowall); Office, 7 Delvin road, Cathcart, S. 4. Phone Merrylee, 1712
Smith, J. & R., 102 Cambridge st.
Stewart, James, sen., & Son, 29 Dunmore street, C. 5. Phone South, 1285

Stewart, T., & Co., Ltd., 38 Sword street, E. 1. Phone Bridgeton, 2932
Thom, John, & Son, 13 St Clair street, N.W. Phone Douglas, 0842
Walker, J., 2 Helenvale st., Parkhead
Walker, W., & Sons (Glasgow), Ltd., 1 Salisbury street
Wardrop, Daniel D., 213 West Campbell street, C. 2; also plasterer. Phone Douglas, 6225
Watson, H., 108 Elderslie st.
White, P., & Co., Ltd., 10-28 Paul street (off Cathedral street), C. 4. Phone No. Bell, 1787
Whyte & Co., Ltd., London rd., Carmyle, E.2
Williamson & Son, 12 Foulis lane, Anniesland, W.3
Wilson, Charles, 46 Alexandra Park street, E. 1. Phone Bridgeton, 973
Wilson, G., 16 Surrey st., C.5
Woodhouse, W., 859 Shettleston road

SMALLWARE MANUFRS AND MERCHANTS

Barlow, E., Ltd., 29 Montrose street, C. 1. Phone Bell, 2921 and 2922
Grace, L. C., & Co., 62 Parnie st., C.1
Hardy, Jas. North, & Son, Ltd., 19 Queen street
Harrington, J. P., Ltd., 34 Hanover st.
Hunter, Barr, & Co., Ltd., 57 Queen st.
Larke, A. J., & Co., 65 Virginia st.

SMITHS

See also Ironfounders.

Abernethy & Macdonald, 40 Brand st.
Abernethy, W., Scottish Industrial Estate, Hillington, S.W.2
Adam, T. & R., 44 Shaw street, Govan. Phone No. Govan, 273
Anderson, D., & Co., 351 Baltic street, Bridgeton
Anderson, W., 630 Keppochhill road
Baird, R., 56 Sword st., E.1
Barrie, D., 322 Parliamentary rd., C.4
Balbin, Gilbert P., 311 North Woodside road
Boyd & Co., 31 Weaver st., C.4
Breen, H., 3 Stamford st., Bridgeton, S.E.
Byars, M., Saltmarket place
Clerk, Donald, & Son, Ltd., 130 Cuthelton st., Parkhead, E. 1
Collingwood, S. & J., Ltd., Mavlebank quay; also ship repairers. Phone No. Ibrox, 428
Dean, John, & Co., 67 Sydney st.
Drummond & Son, 76 Lancefield st.
Drysdale & Co., 8 Merkland street, Partick, W.1
Fleming, J. S., 374 Byres rd., Hillhead
Folding Gate Co., Ltd., 150 Dobbie's loan
Galt, H., 1074 Pollokshaws rd., Crossmyloof
Gardner, W., & Co., 82 Paisley road
Hall, J., Halfway House, Cardonald
Happell, R. T., 27 Cromwell lane
Kennedy, J., Dalcross st., Partick, W.1
Kerr, T., 75 Norfolk ct., Norfolk st., C.5
Keys, B., 109 Finnieston st., C.3
Kilbride, J., 4 Washington st.
Linning, M., & Co., 406 Garscube road
Lowden, J., 48 Shaw st., S.W.1
Lyle, Wm., 184 Garscube rd., C.4
Lyon, Jas., 463 Sauchiehall st.
M'Corkindale & Sons, Ltd., 11 James Watt street, C.2
M'Dermid, A., & Son, 102 Duke st.
M'Dougal, T., & Co., Ltd., 161 Finnieston street
M'Farlane, A., 10 Margaret st., C.1
M'Kechnie, R., 17 Barrland st., S.1
M'Kenna, J., 310 Stobcross st.
M'Lean, H., 6 Great George st., Hillhead
MacLellan, P. & W., Ltd., 129 Trongate
M'Naught, J., 81 Hospital st., C.5
M'Naught, William, 67 Cleland st.
Miller, T. J., & Sons, 16 Milton pl., C.4
Mitchell, R., 17 Sandy rd., W.1
Moore, Alex., 210 Ballater st., S.S.
Mundy, John, & Co., 30 East Vale place
Nicol, J., 18 Herbert st.
Paterson, David, 47 Dorset st.
Paul, James, 106 Kideton st., S.S., C. 5
Renfrew, R., 30 Carrick st., C.2
Robertson, James, & Co. (Glasgow), Ltd., 23 Coxhill street, Springburn
Ross, R., & Son, 43 Neptune st., S.W.1
Sillars, A. L., 4 Watson la., Watson street
Steven, A., 262 Broomloan rd., Govan
Taylor, J., & Sons, 52 Mart st.
Thompson, J., & Co., 140 St Vincent lane
Sinclair, R., & Son, 1169 Tollcross road, E. 2. Phone Shettleston, 1550
Young, George, & Co., 223 M'Aslin street, C. 4. Phone Bell, 0079
Young, W., 15 Ross st.

SOAP MANUFACTURERS

Allan, W. I., & Co., 25 Wellington st
Beattie, H., 25 Monteith row, S.E.
Clyde Soap Co., Fountainwell road
Ferguson, Shaw, & Sons, 19 Tyndrum street
Hair, Ivie, & Co., 23 Tyndrum street, Port-Dundas, C.4
Hird, W., 394 St Vincent st.
Lever Bros., Ltd., 82 Union st., C.1
M'Neill, James, & Sloan, Ltd., 38 French street, Bridgeton
Ogston & Tennant, Ltd., St Rollox
Reid, T., & Sons, Ltd., Middlesex st., Kinning Park
Royston Soaps, Ltd., 51 Biggar st., E.1
St Mungo Products Co., 80 Kinning street, C. 5. Phone South, 1755
Sadler & Co. (Glasgow), Ltd., 54 French street, S.E.
Victory Soap Co., 52 Rogart st., S.E.
Weston, D. S., & Co., 61 Dunlop st., C.1
Young, J., & Sons (Springfield), Ltd., 400 Springfield road, Bridgeton

SOCIETIES

See also Building Societies; Clubs; Miscellaneous.

Amalgamated Soc. of Dyers, 7 Bath street
Amalgamated Society of Woodworkers, 7 Burnbank gardens, N.W.
Ancient Order of Hibernians, Health Ins. Soc., 51 North Frederick st., C.1
An Comunn Gaidhealach (The Highland Association), 131 West Regent street, C. 2. Neil Shaw, secretary. Phone Douglas, 1433
Boys Brigade Headquarters', 168 Bath street, C. 2. Phone Douglas, 0936 and 0937
Boy Scouts Association, 21 Elmbank street
British Electrical Development Assoc., 140 West George street, C.2
British Medical Assoc., 39 Elmbank crescent, C.2
British Order of Ancient Free Gardeners Friendly Society, 24 Monteith row, S.E.
British Red Cross Society, 206 Bath street
City of Glasgow Friendly Society, 200 Bath street
Commercial Travellers' Society of Scotland, 61 West Regent street
Drapers' and Warehousemen's Friendly Society, 82 West Nile street
Foremen's Mutual Benefit Society, 165 West George street, C.2
Glasgow and West of Scotland Guardian Society, Ltd., 30 George square, C. 2
Glasgow & West of Scotland Master Bakers' Assoc., 53 Bothwell st., C.2
Glasgow and West of Scotland Society for the Prevention of Cruelty to Animals, 28 Bath street
Glasgow Ayrshire Society, 144 St Vincent street, C.2
Glasgow Humane Society, 11 Templeton street, S.E.
Glasgow Seamen's Friend Society, Seamen's Institute, 200 Broomielaw
Glasgow Society for the Education of the Deaf and Dumb, Prospect bank, Queen's Park, Crosshill
Independent Order of Rechabites, 159 Bath street, C.2
Institution of Engineers & Shipbuilders in Scotland, 39 Elmbank crescent, C.2
International Order of Good Templars, 42 Dundas street, C. 1
London Association of Accountants, Ltd., 2 West Regent street
Loyal Order of Ancient Shepherds, 29 Bath street, C.2
Miners' Welfare Fund, 534 Sauchiehall street, C.3
National Bible Society of Scotland, 224 West George street, C.2
National Labour Organisation, 12 Renfield street, C. 2. Phone Central, 2913
National Union of Distributive and Allied Workers, 342 Albert drive, Pollokshields, S.2
Navy League, 25 St Vincent pl., C.1
Orange and Protestant Approved Soc., 342 Cathedral street
Order of Druids, 114 West Nile st., C.1
Royal Co-operative Collecting Society, 121 West Regent street
Royal Institute and Mission to the Deaf and Dumb for Glasgow and West of Scotland, 158 West Regent street, C. 2. Chairman, Donald Dewar, Esq.; hon. treasurer, Lt.-Col. Norman MacLeod, C.M.G., D.S.O., D.L. Subscriptions and donations received by the Missionary and Secretary, Jas. W. Greig; Assistant Secretary, Geo. S. Drysdale. Phone Douglas, 0730

Societies—ctd.

Royal Scottish Society for Prevention of Cruelty to Children, 34 West George street, C. 2. A. F. Ferguson, secretary. Phone No. Douglas, 2347

Sailors' Orphan Society of Scotland, 10 Elmbank street, C.2

Salvation Army, West Glasgow and District Division, Divisional Headquarters, 170 Hope street, C. 2 (fourth floor). William Booth, Founder; Geo. L. Carpenter, General; Brigadier Andrew W. Donald, Divisional Commander. Phone Douglas, 2449

Scotch Girls' Friendly Society Lodge, 314 Bath street

Scottish Children's League of Pity (Glasgow Branch), 34 West George street, C.2

Scottish Colliery Enginemen, Boilermen, and Tradesmen's Association, 365 Sauchiehall street, C. 2 (Phone Douglas, 1954). General Secretary, Robert Shirkie, O.B.E. (Phone Western, 6971). Assistant Secretary, Wm. Park (Phone Langside, 2684)

Scottish Citizens' Union, 72 Waterloo street, C.2

Scottish Horse and Motormen's Assoc., 108 West Regent street

Scottish Miners' Federation Approved Society, 27 Elmbank crescent, C.2

Scottish Road Users Association, 68 Bath street, C.2

Scottish Temp. Alliance, 226 West George street

Scottish Unionist Assoc., 95 Bothwell street, C.2

Scottish United Reform Friendly Society, 176 Bath street, C. 2. John Smith, secretary and treasurer. Phone Douglas, 0593. Est. 1870

Seamen's National Insurance Society 2 York street

Sons of Scotland Temperance Friendly Society, 463 Paisley road, west, S.W. 1. James Bolton, J.P., secretary. Phone Ibrox, 1081

West of Scotland Economic League, 118 Blythswood street, C.2

Women's Friendly Society of Scotland, 136 Wellington street

Y.W.C.A., 80 Bath st., C.2

SOLDER MANUFRS.

Donald & M'Pherson, 107 Cambridge st.

Gray, Andrew, & Co., 563 and 565 Ballater street, S.S. Tel. add. "Argentum, Glasgow." Phone South, 0189

Henderson, C., & Co., Ltd., 73 Robertson street

SOLICITORS

Those marked (A) are Members of the Faculty of Procurators, and those marked (B) are Notaries Public.

See also Notaries Public.

(AB) Aikman, C. B., & Thomson, 157 West George street, C. 2. Tel. add. "Aikman, Glasgow." Phone Central, 5502 and 5503

Aitken, A., 308 Dumbarton rd., Partick, W.1

Aitken, D. J., & Co., 123 Hope st., C.2

Aitken, James & R. H., & Hamilton, 156 St Vincent street

Alexander & Martin, 150 West Regent street

(B) Alexander, Jubb, & Taylor, 124 St Vincent street

Anderson & Gardiner, 29 St Vincent place, C. 1

(AB) Anderson, Fyfe, Littlejohn, & Co., 201 West George street

Anderson, J. & I., 121 West George street, C.2

Anderson, J. L., 153 St Vincent st.

(B) Anderson, J., & Sons, 41 St Vincent place, C.1

Anderson, R., 62 St Vincent st., C.2

(AB) Anderson, Young, & Dickson, 137 St Vincent street

Annan, W. E. & A. J., 112 West Regent street

Archibald & Brown, 13 Dundas st., C.1

Armour, Wm., & Son, 153 Queen st.

Armstrong, T., 166 Buchanan st.

Auld, M., 115 St Vincent st.

Baird, A. C., Mackenzie & Co., 140 West George street, C.2

Baird, Smith, Barclay, & Muirhead, 205 St Vincent street, C.2

(B) Baird, Stirling, & Riddell, 104 W. George street, C.2

(AB) Ballantine, J. F., & Son, 33 Bath street, C.2

Bannatyne, J. S., 142 West Nile st.

(A) Bannatyne, Kirkwood, France, & Co., 145 West George street, C. 2. Tel. add. "Bannatynes, Glasgow." Phone Central, 2573

Barclay, J. K., 156 St Vincent st.

Barclay, R. F., 205 St Vincent st.

Barr, Robert, 153 West Regent st.

Battersby, D., 156 St Vincent st., C.2

Battersby & White, 156 St Vincent st., C.2

Begg, Noble, & Co., 190 West George street, C.2

Bertram, P., 28 Bath st., C.2

Biggart, Lumsden, & Co., 105 West George street

(B) Bird, Son, & Semple, 59 Bath st., C.2

Bishop, Milne, Boyd, & Co., 156 St Vincent street

Black, Cameron, & Campbell, 26B Renfield street, C. 2

(A) Black, Honeyman, & Monteath, 140 West George street, C.2

Black, M'Clure, & M'Donald, 136 Wellington street, C.2

Blair & Marshall, 58 Bath st.

Blyth, Hodge, & Co., 36 Bath st.

Borland, King, Shaw, & Co., 95 West George street

Bowes & Macmillan, 180 Hope st.

Boyes & Cameron, 19 Blythswood square

Bradley, G. & G. R., 162 Bath st.

Brechin, J. C., 24 George sq., C.2

Breeze, Paterson, & Chapman, 107 Bath street

Broadfoot, D. S., 147 Bath st.

Brough & MacLaren, 131 West Regent street

(AB) Brown, Ferguson, & Co., 227 St Vincent street, C. 2. Phone Central, 1046

Brown, Degby, & Co., 116 Hope st., C.2

Brown, Mair, Gemmill, & Hislop, 16a St Vincent street

Browning & Bowes, 87 St Vincent st., C.2

(B) Brownlie, Bauchop, & Bridgett, 48 West George street

(B) Bruce & Williamson, 141 West George street

(AB) Brunton & Miller, 180 Hope st.

Buchan & Stewart, 24 George square

(A) Buchanan, Hugh R., S.S.C., 172 St Vincent street, C. 2

Buchanan, W., 187A West George st.

(B) Byrne, Charles, K.S.G., J.P., N.P., 7 India street, C. 2. Phone Central, 2391

Campbell, Cochran, & Co., 55 West Regent street

Campbell, J., 26 Renfield st., C. 2

Carson, R. G., 170 Hope st.

Carswell & Wylie, 131 West Regent street, C.2

(B) Caulfield & M'Gowan, 30 George square, C.2

(B) Chalk, Bertram, & Anderson, 38 Bath street. Phone Douglas, 6881

Chalmers, J. R., 33 Gordon st.

(B) Charteris & Hill, 19 St Vincent place, C.1

(AB) Clark & Cameron, 135 Buchanan street

Clapperton, R. E., 205 St Vincent st., C.2

Clark, D. M., 180 West Regent st.

Clark, W., 65 Bath st., C.2

Coats, J. G., 198 West George st.

(B) Cochran, W., & Son, 178 St Vincent street

(B) Cochran, W., Stout & Dunlop, 178 St Vincent street, C.2

(B) Colville, W. S., 48 West Regent street, C.2

Conway, F., 103 Bath st.

Conway, J., 121 W. Regent st., C.2

Cook, R. M., & Co., 170 Hope st., C.2

(B) Cowan & Grove, 30 George sq., C.2

Craig & Henderson, 78 St Vincent st

Craig & Macnaughton, 124 St Vincent street, C.2

Craig, Wm., 10 Fortrose st., Partick

(AB) Crawford & Laird, 163 West George street

Crawford, Herron, & Cameron, 257 West George st. Tel. add. "Vili, Glasgow." Phone Central, 3832 and 3833

(B) Croall, Wilkie, & Co., 212 Hope street

Cross, A. R., 176 St Vincent st., C. 2 Tel. add. "Quorum, Glasgow." Phone Central, 9786

Crosthwaite & Forsyth 207 West George street

Cunningham, James, M'Clure, & Leask, 55 West Regent street

(B) Cuthbert, W. & D. L., 180 Hope street, C.2

(AB) Cuthbertson, J., & Co., 50 West Regent street, C.2

Dallas & M'Millan, 104 W. George street, C.2

Deans, A., 247 W. George st., C.2

Deuchars, G., 24 Blythswood square, C. 2

Dick, Stevenson, & Muir, 156 St Vincent street

Dickie, Simons, & Morris, 173 St Vincent st., C. 2. Phone Central, 1375

(AB) Dick, C., 97 West Regent st., C.2

(AB) Dixon, Erskine, & Co., 117 Douglas street, C.2

(B) Doig & Co., 202 Hope st.

(A) Donald, Binnie, & Co., 221 West George street, C. 2. Tel. add. "Revise, Glasgow." Phone Central, 1622

Donald, T. C., 172 St Vincent st.

(AB) Donald, T. W., 172 St Vincent street, C.
(AB) Donaldson & Alexander, 127 St Vincent st. Phone Central, 2101 and 2102
(AB) Donaldson, James S., Castle chambers, 55 West Regent street. Phone Douglas, 3707 (2 lines)
Donaldson, John, Castle chambers, 55 West Regent street. Phone Douglas, 3707 (2 lines)
Douglas, J. B., 60 Gt. George st., W.2
Downie, Aiton, & Co., 190 West George street
Dunlop, J., 178 St Vincent st.
Dykes, Thomas, 96 Renfield st.
(B) Faulds, Gibson, & Kennedy, 112 Bath street, C.2
(AB) Ferguson, A. & F., 34 West George street, C. 2
(A) Ferguson, A. & J. T. T. Brown, 97 West Regent street
Ferguson, George R., 136 Wellington street, C. 2. Phone Douglas, 1581
Ferguson, Grier, & Co., 103 West Regent street, C.2
Ferguson, Murdoch, & Ross, 224 St Vincent street, C.2
Findlay, M'Clure, & Co., 86 St Vincent street, C. 2
Finlayson, Auld, Mackechnie, & Co., 34 West George street, C.2
(AB) Finlayson, R., 172 St Vincent st., C. 2
Fleming & White, 135 Wellington st.
Ford & Co., 163 Hope st.
Frame & Macdonald, 5 Fitzroy pl., C.3
Fulton, Jas. S., 131 West Regent st.
Galbraith, J. K., 198 West George st.
Galbraith, J. S., & M'Gill, 78 St Vincent street
(B) Galloway, A., 7 Bridgegate, C.1
Galloway, James Muir, 12 Cleveden road, Kelvinside
Galloway, J. W., 154 St Vincent st.
Gemmill, J. L., 162 St Vincent st
(A) Gemmill, W. Ramsay, 172 St Vincent street, C 2.
(A) Gibson, Crawford, & Young, 190 West George street. Tel. add. "Writ Glasgow." Phone Douglas, 5806 and 5807
Gibson, R., 135 Wellington st.
(B) Gibson, W., & Co., 100 West Regent street
Girvan, Stuart, & Co., 257 W. George street, C.2
(A) Glass, P., 58 West Regent st., C.2
(B) Gloag, R., 190 West George st.
Gordon, Goldie, & Galloway, 154 St Vincent st. Phone Central, 2522
(B) Gordon, R. S., 462 Paisley road, S.W. 1
Gordon, Smith, & Parker, 187A West George street
(A) Graham, A. J. & A., 198 West George street
(B) Grant & Wylie, 113 St Vincent street, C.2
Gray, J. Neilson, LL.B., 65 Bath st., C. 2; secretary and treasurer to Glasgow Lock Hospital; Hon. secretary and treasurer, Glasgow Benevolent Society; secretary Loch Long Sailing Club. Phone Douglas, 3308
Gunn & Son, 112 Bath st., C.2
(B) Hamilton, A. P., & Callander, 100 West Regent street, C. 2
(B) Hamilton & Co., 82 West Nile st., C.1
(B) Harper & Thomson, 65 Bath st.
(B) Harrison, John, 135 Buchanan st., C.1
Hay, T. & E., 113 West Regent st.
Henry, E., 143 W. Regent st.
Higgins, W., 122 Wellington st., C.2
(AB) Hill & Hoggan, 15 West George st. Tel. add. "Hidaho, Glasgow." Phone Central, 3771 and 3772
Hill, D. & J., 138 West Regent st. Phone Douglas, 0365
Hill, B. & J. M., Brown, & Co., 41 West George street
(AB) Holmes, Mackillop, & Co., 247 St Vincent street
Honeyman, Henderson, & Christie Cowan, 68 West Regent street
Houston, J. A., 794 Govan road
Howarth, G., 68 Bath st., C.2
Hughes, J. M., 58 West Regent st., C. 2. Phone Douglas, 0574
Hunter, R., 140 W. George st., C.2
(AB) Hutchison & Dow, 82 West Regent street
(B) Inglis, Glen, & Co., 223 West George street
Jameson, Maclae, & Baird, 124 St Vincent street
Johnston, J. H., 199 St Vincent st.
Jones, W. Paton, 217 Buchanan st. Phone Douglas, 2457
Karno, L. F., 96 West Regent st.
Kay, Morton, Hendry, & Stuart, 19 Elmbank street
(B) Kennedy & Cameron, 136 Wellington street, C.2
(B) Kerr, Barrie, & Goss, 145 St Vincent street, C.2
Kerr, W., & Co., 20 George sq., C.2
(AB) Keyden, Strang, & Co., 40 St Vincent place, C. 1. Tel. add. "Kevan, Glasgow." Phone Central, 3325
Kidstons & Co., 50 West Regent st., C.2
Knight, A., 96 Renfield st., C.2
Kirkland & Coulson, 141 W. George street, C.2
Kyle & MacKay, 104 West George st.
(AB) Laird & M'Intyre, 97 West Regent street
(A) Laird, J. M., 163 West George st
Lawrie, J., 160 Hope st
(A) Levy, A., 227 W. George st
Leechman, W. G., & Co., 185 West George street
Love, J., 24 St Vincent place
Lowndes & Renwick, 28 Bath st., C.2
(AB) Lucas, Son, & Co., 180 Hope street, C. 2. Tel. add. "Justus, Glasgow." Prone Douglas, 3226
Lyons, James R., B.L., M.A., LL.B., 55 Bath st. Phone Douglas, 1528
Macalister, J. W., & Dundas, 24 St Vincent place
M'Andrew & Galbraith, 121 St Vincent street, C.2
Macaulay, M., 180 Hope st., C.2
MacBride, M'Grouther, & Co., 78 St Vincent st., C. 2. Tel. address, "Spartan, Glasgow." Phone Central, 1150
(AB) McCallum, James A., LL.D., 15 West George st. Phone Central 3771 and 3772
M'Callum & Mackie, 97 Wellington st., C.2
M'Calman, H., 55 Bath st., C.2
(B) M'Clure, Naismith Brodie, & Co., 77 St Vincent street, C.2
M'Cluskey, F. J., 68 Gordon st.
MacCormick & Neil, 121 Bath st., C.2
M'Cosh, J. & J., 163 Hope st., C.2
(AB) M'Cracken, D., 102 Bath st., C.2
M'Cubbing & Sewell, 38 Bath st., C. 2. Phone Douglas, 2236
Macdonald, A., 79 West Regent st., C. 2
MacDonald, J. D., 132 West Regent street, C.2
(B) M'Donald, Smith, & Co., 100 West Regent street, C.2
M'Dowall, J. Kevan, & Kerr, 115 St Vincent st., C. 2. Phone Central, 5592, 5593, and 5594
MacEwing, H., 82 West Nile st.
MacFarlane, D., 24 Drury st., C.2
MacFarlane, John Turner, & Co., 24 Blythswood square, C. 2
M'Farquhar, P. M., 102 Bath st., C.2
(A) M'Gettigan & Wallace, 129 St Vincent street, C. 2
M'Gillivray, A., 79 W. Regent st.
M'Grigor, Donald, & Co., 172 St Vincent st., C.2. Tel. add. "Magrido, Glasgow." Phone Central, 8095 (5 lines)
MacIntyre, John, 67 West Regent street, C. 2. Phone Douglas, 3662
(AB) Macintyre, W. A. D., 97 West Regent street
Mackay & Boyd, 50 Wellington st.
Mackay, M'Intosh, & Co., 124 St Vincent street
(AB) Mackay, Wm., 24 George sq., C. 2. Phone Central, 4369
Mackendrick, A. B., & Co., 65 Bath street, C. 2
Mackenzie & Brown, 53 Bothwell st
(AB) Mackenzie, F. J., Castle chambers, 55 West Regent street. Tel. add. "Procedure, Glasgow." Phone Douglas, 3707 (2 lines)
(AB) Mackenzie, F. J., Reid, & Donaldson, Castle chambers, 55 West Regent street. Tel. add. "Procedure, Glasgow." Phone Douglas, 3707 (2 lines)
(A) Mackie, J. L., 62 St Vincent st.
(B) Mackenzie, Roberton, & Co., 176 St Vincent st., C. 2. Tel. address, "Quorum, Glasgow." Phone Central, 9786
Mackinnon, Bannatyne, & Hurll, 75 St George's place
(B) Maclay, Murray & Spens, 169 West George street, C.2
Maclean, J. S., 172 St Vincent st.
M'Leish & Johnston, 199 St Vincent st.
M'Math & Co., 79 W. Regent st., C.2
Macmillan, D., 26 French st., Bridgeton
M'Millan & Orr, 247 West George st., C.2
(A) MacNaught, R., 135 Wellington st.
Macniel, Harvie, & Young, 55 Bath street, C.2
Macphail, Angus, 59 St Vincent st.
MacRobert, Son, & Hutchison, 69 St Vincent street, C.2
M'Tavish, Reid, & Ingram, 115 Wellington street
Malone & M'Kay, 58 Bath st., C.2
(B) Marshall & Maclachlan, 86 St Vincent street, C.2
(B) Marshall, Learmont, & Paterson, 180 Hope street, C.2
Martin & Barrie, 163 West George st.
Martin, J., Taylor, & Co., 59 Bath st., C.2
Martin, Mackay, & Macquaker, 191 West George street, C.2
(B) Maxton & Gillespie, 175 St Vincent street, C.2
Maxwell, Waddell, & Co., 113 St Vincent st., C. 2. Tel. address, "Plea, Glasgow." Phone Central, 8257

Solicitors—continued.

Maxwell, John, 113 St Vincent st., C. 2
Mearns, R. & R. S., 32 Harriet st., Pollokshaws
Melville, T. R. Inglis, 69 West Regent street
(B) Middleton & Brown, 185 St Vincent street, C.2
Miller, Thompson, Henderson & Co., 190 St Vincent st., C.2
Milne, A. H., 176 St Vincent st., C 2. Tel. add. "Quorum Glasgow." Phone Central, 9786
Mitchell, J., 58 West Regent st.
(B) Mitchell, Rosslyn, & Tullis Cochran, 24 Drury street
(AB) Mitchells, Johnston, & Co., 160 West George street, C. 2
Moir, Forbes, & Guy, 146 Buchanan st.
Moir, R., 79 West Regent st.
Montgomerie, Flemings, Fyfe, Maclean & Co., 21 West George st.
(AB) Monorieff Warren, Paterson, & Co., 45 West George street, C. 2. Tel. add. "Scribo, Glasgow." A.B.C. Code, 5th Edition. Phone Central, 0683 (3 lines)
(B) Moody, R., 248 W. George st., C.2
Morrison, J. A., 58 W. Regent st., C.2
Morton, J. N., 19 Elmbank st.
(B) Muir, J. C., & Barr, 120 St Vincent street, C. 2
Mungo, D. B., 173 St Vincent st.
Murdoch, J. D., 224 St Vincent st., C.2
(AB) Murray, D., 40 St. Vincent place
(AB) Nelson & Mackay, 24 George sq., C. 2. Phone Central, 4369
Ness, J., & Son, 115 Wellington st.
Newlands & Warner, 154 St Vincent st.
Nicolson, Macwilliam, & Co., 18 Blythswood square
O'Hare, T., 38 Bath st.
Orr, Hunter, & Co., 65 Bath st., C.2
Orr, J. L., 55 Bath st.
(B) Orr, Rowley, Lamond, & Co., 107 West Regent street, C.2
Paterson, Hogg, & Co., 23 Wellington street, C.2
Paterson & Ross, 174 West George street
(B) Paterson, R. C., 109 Bath st., C.2
Paterson & Watson, 79 W. Regent street, C.2
(B) Patrick & Paterson, 113 West Regent street, C. 2
(AB) Paul, Andrew, & Co., 81 St Vincent street
Peden, M. D., 95 Bath st.
Philp & Miller, 213 West George st., C 2
Pirie & Stewart (F. R. B. Stewart, B.L.), Bank of Scotland buildings, 24 George square, C. 2. Phone Central, 4369
Prentice & Frew, 147 Bath st., C.2
Ramsay, Menzies, & Wilson, 121 West George st., C. 2. Tel. add. "Agreement Glasgow." Phone Central, 0648 and 0649
Rankin & Ferguson, 103 W. Regent street, C.2
Reid, Thomas L. Grahame, B.A., LL.B., W.S., 15 West George st., C. 2. Phone Central, 3771 and 3772
Riddell, A. C. W., 172 St Vincent st.
Risk, Brechin, & Elder, 24 George sq., C.2
Robb, G. H., & Crosbie, 30 George sq
(AB) Roberton & Philip, 72 Waterloo street, C. 2
Roberton, J. S., 176 St Vincent st., C. 2. Tel. add. "Quorum, Glasgow." Phone Central, 9786
Robertson & Gordon Shaw, 97 Wellington street
Robertson & Stove, 173 St Vincent st., C.2
Robertson, Chalmers, & Auld, 113 St Vincent street, C. 2. Phone Central, 7194 and 7195
Robertson (Forbes) & Lillie, 132 West Regent street
Robertson, J. M. & J. H., 120 Bath st.
(AB) Rodie, Barras, & Aylmer, 1 Blythswood square
Russell & Duncan, 105 St Vincent st.
Scanlan & Co., 12 Renfield st., C.2
Scott, C. M., 38 Bath st.
(B) Scott, J. & J. Gartshore, 82 West Nile street, C.1
Scott, McClure, & Co., 136 Wellington street, C. 2. Phone Douglas, 1581
Sellar & Christie, 160 Hope st., C.2
Service & M'Leish, 199 St Vincent st.
(B) Service, J., B.L., 142 Queen st., C.1
Shaughnessy, John, & M'Coll, 190 West George street
Shaw & Morrison, 166 St Vincent st.
Sinclair, R. & T., 62 St Vincent st.
Skilling, A. B., 176 St Vincent st., C. 2. Tel. add. "Quorum, Glasgow." Phone Central, 9786
Smith, Adam & M'Lean, 224 St Vincent street, C.2
Smith, A., 3 Dundas st., C.1
Snodgrass, J. W., 38 Bath st., C.2
Somerville & Russell, 156 St Vincent st
Sommerville, H., 122 Wellington st
Soutter, J. B., Son, & Main, 219 St Vincent street, C.2
Stark, T., & Co., 180 West Regent st.
(B) Stenart, John, & Gillies, 204 West George street
Steven, J Scouler, 102 Buchanan st.
Steven, S., 186 St Vincent st., C.2
(A) Stevenson, J., 13 Bath st.
Stevenson, Guthrie, & Wilson, 83 West Regent street
Stewart & Andersons, 167 St Vincent street
(AB) Stewart, A. & R. B., 88 West Regent street
Stewart, J. C., & Co., St Vincent st., C.2
(AB) Stewart, J. & J., & Young, 134 St Vincent street, C.2
(AB) Stewart, Sons, Bremner, & Nicol, 116 West Regent street
Stirling & M'Carthy, 175 St Vincent st.
Stirling, W., 184 West Regent st.
Stout, T. & R., 178 St Vincent st.
Strang & Weir, 24 George square
Stone, Alex., & Co., 49 Bath street, C. 2. Phone Douglas, 3265 and 3266
Stuart, L. M., Macneill, & Young, 188 St Vincent street. Phone Central, 0957
Stuart, Brown, & Hayworth, 55 West Regent street
Sutor, Wallace, & Co., 68 West Regent street, C. 2
Swan, J., 65 Bath st., C.2
Symington & Blair, 94 Hope st.
(B) Taggart, E., & Co., 116 Hope st., C.2
Taggart & Co., 261 West George st.
Taylor & Seymour Graham, 75 St George's place
Taylor, E. N., 59 St Vincent st.
Taylor, J. M., Nelson, Walker, & Co., 180 St Vincent street
(AB) Templeton & Granger, 180 West Regent street, C. 2
Thom & Headrick, 97 West Regent street
(B) Thomson, R., 183 W. George st., C.2
Thomson, R. M., 176 St Vincent st. Tel. add. "Quorum, Glasgow." Phone Central, 9786
Thomson, Wm., 38 Bath st.
Thornton, W., 55 W. Regent st., C.2
Tindal, Oatts, & Rodger, 113 St Vincent street
Todd & Campbell, 19 St Vincent pl., C.1
Torrance, Baird, & Allan, 173 St Vincent street, C.2
Towers-Clark & Lyle, 156 St Vincent street
Turnbull & Findlay, 86 St Vincent st.
Turnbull, J., 121 West Regent st., C.2
Turner, D., 109 Bath st.
Turner, John, MacFarlane, & Co., 24 Blythswood square, C. 2. Tel. add. "Probate, Glasgow." Phone Douglas, 3006 and 3007
(B) Turpie, Robert, 67 West Regent street, C. 2 (Phone Douglas, 5309), and 20 Broomage Park, Larbert (Phono Larbert, 278)
Ure & Macrae, 248 W. George st., C.2
Waddell Henry Taylor, 113 St Vincent street, C. 2
Walker, Nisbet, & Smith, 127 St Vincent street, C.2
(B) Walker, Robert, & Orr, 98 West George street, C.2
Wallace, Milne, & Allan, 65 Bath st., C.2
Watson, J. A. F., 38 Bath street, C. 2. Phone Douglas, 2236
Watt, Son, & Co., 183 St Vincent st.
(AB) Wearing & Martin, 180 Hope st.
Webster, G., 163 St Vincent st.
Weir, Grieve, & Jeffrey, 90 Mitchell st.
West, Anderson, & Murdoch, 92 Bath street, C.2
White, Thomas, & Co., 58 Bath st.
(AB) Whitewright, Thomas F., 172 St Vincent street, C. 2
Whyte, Sir W., 154 West George st., C.2
Williamson & Bell, 53 Bothwell st., C.2
(B) Wilson, Chalmers, & Hendry, 33A Gordon street, C. 1
Wilson & Foulis, 118 Queen st.
(AB) Wilson (Muir) & Harvey, 190 West George street, C.2
(A) Wilson, R., 50 Fortrose st., W.1
Wright, Johnston, & Mackenzie, 150 St Vincent street
(AB) Wright, Johnston, & Orr, 174 West George street
Wyburn, R., 20 Bath st.
Wyllie & Aspin, 224 St Vincent st., C.2
Young, A., 166 St Vincent st., C. 2
(B) Young, Dand, & Reed, 116 Hope st
(AB) Young, T. C., & Son, 79 West Regent street, C. 2. Phone Douglas, 7141 and 7142
(B) Younger, John, 19 Howard st., C.1
Yuill & Kyle, 79 W. Regent st.
Yuille, Robert, 121 West Regent st.

McLEAN, Alexander Clarke, Barrister and Solicitor of the Victorian Supreme Courts and Federal Courts; 150 Queen Street, Melbourne, Australia; Legal Adviser to Dunns Detective Office, Melbourne, etc. Cable Add.—"Assumpsit, Melbourne." Codes—A.B.C. and Kimes

SPICE MERCHANTS

Cooper & Layman, Ltd., 140 George street, C.1
M'Crea, W. & J., Ltd., 241 London road, S.E.
Maxwell, Murray & Co., 417 Mathieson street
Paterson, W., 158 Ark lane, E.1
Scoble & Junor; registered office, 160 to 164 Abercromby street, S.E.; wholesale pepper, spice, sausage casing, and rusk merchants. Tel. add. "Allspice, Glasgow." Phone Bridgeton, 542
Scottish Food Products, Ltd., Bernard street, S.E.
Stirling, A., Ltd., 42 Bain st.
Toward & Clark, 11 M'Farlane st.
Watson Bros., 516 Gallowgate
Yuill, J. & A., 118 Broomielaw

SPIRAL SPRING MANUFRS

Cockburns, Ltd., Cardonald; spiral springs of all descriptions. Tel. add. "Cockburn, Glasgow." Phone Govan, 2381
Willford & Co., Ltd., Coventry dr., Dennistoun, E.1

SPONGE IMPORTERS

Benjamin, M. L., & Co., 45 Clyde pl., C.5

SPONGE MERCHANTS

Cresswell Bros., 19 Waterloo st.
Macleod, D. & A., 101 Waterloo st., C.2
Young, J., & Son, 13 Shuttle st.

SPRING MATTRESS MANUFACTURERS

British Hair Co. (1927), Ltd., 252 and 222 Kennedy street, C. 4. Phone Bell, 2696 and 2697
Deans, Ltd., 29 Surrey st., C.5
Sharp, Andrew, & Sons, 57 Campbellfield street (off Gallowgate), S.E. Phone Bridgeton, 2774
Stoddart, T., 37 Hunter st.

STABLE FITTINGS MANUFACTURERS

Macfarlane, Walter, & Co., Ltd., Saracen Foundry, Possilpark, N. Tel. add. "Saracen, Glasgow." Phone Possil, 8281, 8282, 8283, and 8284

STAIR RAILERS (WOOD)

Craig, John, & Sons, 94 Paterson street, C. 5

STAMP AND SEAL ENGRAVERS

See Engravers (Stamp and Seal).

STAMP DEALERS

Davidson, Miss Margaret K., 11 India street, C. 2. Phone Central, 1049
Gilmour, Robert D., 142 Woodlands road, C. 3; foreign and colonial stamp dealer. Phone Douglas, 3595

STARCH MANUFRS.

Colman, J. & J., Ltd., 195 Howard street, C.1
Corn Products Co., Ltd., 68 Gordon st.
Morrice, J., 124 St Vincent st., C.2

STATIONERS

See also Booksellers; also Newsagents.

Adam, R., 145 St George's rd.
Aitken, R. & J., 477 Duke st.
Archibald, J., 104 Byres rd., W.1
Arneil, M. & J., 576 Cathcart rd., S.2
Arthur, H. & M., 501 Maryhill road, N.W.
Auchterlonie, A. R., 1309 Pollokshaws road, Pollokshaws. Phone Langside, 126
Barrowman, H., 480 St Vincent st.
Barrowman, R. & E., 12 Aberdour st., E.1
Bates, R., 1652 Gt. Western rd., W.3
Begg, A., 174 Copland road, Govan
Bell, A., 155 Garrioch rd., Maryhill
Black, G. H., 285 Parliamentary road
Blair, Miss 101 Byres rd., W.1
Boston, J., 645 Duke st., E.1
Boyle, Miss G., 15 Gower street, Ibrox, S.W.1
Brown, C. F., 359 Cathcart rd., S. 2
Brown, M. & C., 157 Kent rd., C.3 P2
Burgess, G., 1373 Argyle st., C.3
Caldwell, J. M., 1028 Argyle st.
Cameron, F., 158 James st., Bridgeton
Campbell, A., 148 Woodlands rd., C.3
Campbell Bros. (P. & A. Campbell), 179 Stobcross street, C. 3. Phone Central, 2138
Campbell, J. T., 158 Gallowgate, C.1
Campbell, M., 56 Stirling rd., C.4
Chalmers, A. D., 100 Minard road, Crossmyloof
Clerks' Guild (Scotland), Ltd., 180 West Regent street, C.2
Craig, A., 18 Skirving st., Shawlands
Craig, D., 2079 Paisley road, west, S.W.2
Craig, R. M., 27 St Vincent pl., C.1
Craig, F., 1608 Cathcart road, Mount Florida
Crawford, W., 37 Parliamentary rd.
Cully, T., 215 Stobcross st.
Cunninghame, Ltd., 48 Buchanan st., C.1
Cumberland, Isabella, 21 Tornese street, Partick (off Byres road); also newsagent tobacconist, and fancy goods dealer
Cuthbert, Mrs. 247 Rutherglen road
Dansken, A., 1146 Gallowgate, E.1
Dawes, H. E., 330 Allison st., Govanhill
Dewar, J., 143 Springburn rd., N
Dick, H., 385 Maryhill rd., N.W.
Dickson, Mrs. 696 Dumbarton rd., Partick
Doherty, M., 51 Nethan st., Govan
Donald, F. J., 229 St Vincent st.
Dott, Ltd., 259 Albert drive, Pollokshields
Douglas & Douglas, Ltd., 127 Hope st.
Downie, A., 1054 Dumbarton road, Whiteinch
Duff, J. & N., 179 North st., C.3
Duncan, J., 252 Crow rd., W.1
Dunn, J. B., 180 North st.
Erskine, M., 311 Paisley road
Farquharson, J., 13 New City rd., C.4
Fernie, R., 443 Shields road
Fisher, Mrs M., 162 Duke st.
Fleming, R., 31 Millbrae rd., Langside
Fraser, Mrs M., 455 Shields road
Fulton, J., 28 Roebank st., E.1
Fyfe, J., & Co., 545 Dalmarnock road; works, 9 Springfield road
Gardiner, A., 155 Kilmarnock road
Garrity, Miss, 208 London road
Gibb, James, 92-94 Eglinton street, C. 5 (Phone South, 0202); and at 39 Causeyside street, Paisley (Phone Paisley, 2673)
Gilchrist, J., 516 Crow rd., Jordanhill, W.3
Gillespie, R., 530 Duke st., E.1
Gordon, J., 164 Dorchester ave., W.2
Graham & Co., 2 Carlton court
Grant's, 68 Paisley rd., west, S.W.1
GRAY, ARCH. L., 527 Victoria road, Crosshill; also newsagent and librarian. Phone Pollok, 0315
Gray, J., 16 St Enoch sq., C.1
Gray, Misses, 229 St Vincent st.
Hamilton, M., 562 Dumbarton rd., W.1
Hardie, A., 278 Woodlands road
Hastie, A., 417 Cathcart rd., S.2
Henderson, A., 30 Main street, Bridgeton
Henderson, W., 588 Alexandra par., E.1
Hill & Co., Ltd., 166 Buchanan st., C.1
Hogg, A. & J., 237 Saracen st., Possil park, N.
Holden, T., 296 Cumbernauld rd., E.3
Holroyd, V., 95 Cambridge st., C.3
Hope, D., 53 Candleriggs
Hunter, J., 492 Dumbarton rd., Partick
Inglis, Robert, 43 West Nile st.
Jamieson, I., 173 West Nile st., C.1
Jamieson, R., 435 Parliamentary rd
Johnston & Co., 99 Waterloo st., C.2
Kane, Mrs. Ferryden st., Whiteinch
Kay, E., 305A Parliamentary road
Keenan, W. M., 227 High st
Krashner, C., 182 Rutherglen rd., C.5
Lamb, Miss M., 53 Maryhill road
Lang & M'Lean, 959 Argyle st., C.3
Larnack, A., 538 Gallowgate
Liddell, Wm., 358 Cumberland st.
Livingstone & M'Lean, 364 Argyle st., C.2
Lyall & Co., 19 Waterloo st.
M'Arthur, A., 415 Dumbarton road, Partick
M'Arthur, J., 209 Tollcross rd., E.1
M'Arthur, M. & J., 102 Holmlea road, Cathcart
M'Gowan, H. & D., 478 Crow rd., W.1
M'Callum, J., 366 Paisley road, west, S.W. 1
M'Clure, Mrs, 333 Parliamentary road
M'Culloch, W. & M., 2131 Paisley rd., west, S.W.2
M'Donald, T., 10 Parliamentary road
McGarry, H., 73 Hyndland st., Partick, W. 1. Phone Western, 705
M'Gaw, E., 257 Kilmarnock rd., Shawlands

Stationers—continued.

M'Gowan, J. S., 230 Cumberland st., South Side
MacGregor, J., 114 Smithycroft rd., E.1
M'Gregor, J. M. B., 220 Allison street, Govanhill; also tobacconist and newsagent
M'Haffie, E., 68 Gt. Western rd., C.4
M'Ilwraith, M., 39 Candleriggs, C.1
M'Indoe, J., 11 Byres rd., Partick, W.1
MacKay, Colin, 720 Gallowgate
M'Kenna, M., 13 Castle st., C.4
M'Kenna, R., 282 Duke st.
M'Kenzie, W., 129 Castle st., C.4
M'Kinnon, K. J., 680 Cathcart road, Crosshill
MacKinnon, Mrs, 416 Victoria rd., Crosshill
M'Kirdy & Sons, 19 Cochrane st., C.1
MacLarty, J., 502 Alexandra parade, E.1
M'Millan, T., 1035 Maryhill road
M'Phee, A., & Son, 11 Hyndland st., Partick
M'Whinnie, T., 201 Dalmarnock road
M'Whirter, A., 359 Paisley road, west, S.W. 1
Martin, A., 335 Langside road, Crosshill, S., 2. Phone Pollok, 4137
Mason, J., 621 Gallowgate
Mathison, James, 48 Ingram st.
Meek, C., 172A New City road
Meenan, J., 525 Gallowgate, S.E.
Meiklejohn, Mrs. 14 Finnieston st.
Menary, E., 9 Bannoch st., Cathcart
Menzies, A. P., 454 Springburn rd., N.
Millen, Mrs E., 80 Main st., Bridgeton
Miller & Co., 474 Great Western road; also newsagents and fancy goods dealers; circulating library. Phone Western, 1647
Miller's Drawing Materials, Ltd., 186 Trongate, C.1
Modern (The) Office Equipment Co., Ltd., 121 Wellington street
Munro, D. B., 135 Sinclair drive, Langside
Munro, H. & E., 57 Caledonia road
Murdoch, J., 174 Battlefield rd., Langside, S.2
Murdoch, J., 2 Holmlea rd., Cathcart
Murdoch, J. & T., 37 Clarence drive, W.2
Murray, C., 563 Cathcart rd., S.2
Nancarrow, S., 171 Gt. Western rd., C.4
Neil, Helen, 216 Great Western road
Nisbet & Spence, 389 Eglinton st.
Orr, A., 650 Govan rd., S.W.1
Parker, J., 581 Alexandra par., E.1
Paterson, A., 176 Crown st., C.5
Paterson, Jas. C., Ltd., 20 West Nile street. Phone Central, 8587
Paterson, J. J., 1268 Shettleston road, Shettleston, E. 2; also printer
Paterson, W., 213 Allison st.
Perry, F., 753 Pollokshaws rd., C.1
Phœnix Tracing Cloth Co., Ltd., 19 Waterloo street
Pollock, J., 158 George st., C.1
Reid, G. N., & Co., 55 Bath st., C.2
Reid, J. & C., 373 Springburn road
Reid, M., 156 Rutherglen rd., C.5
Robertson, M., 213 Albert dr., Pollokshields, S.1
Roxburgh, R., 709 Dumbarton road, Partick
Scott, A. & E., 54 Dalmarnock road
Sharp, J., 3 Hayburn st., Partick, W.1
Shaw, A., 104 Queen Margaret drive, Kelvinside, N.W.
Shepperd, H., 277 Kilmarnock road, Shawlands
Shields, Miss I. E., 642 Cathcart road
Sibbald, J. K., 142 Copland rd., Govan
Sinclair, D. N., 104 Polmadie road
Skinner, M., 40 Sinclair drive, Langside, S. 2
Slater, E., 971 Govan road, Govan, S.W.1
Smith, J., 180 St James rd., C.4
Somerville, J. M., 972 Govan road, S.W. 1
Soutar, A., 1140 Dumbarton road, Whiteinch
Staning, W., 24 Woodcroft ave., W.1
Strang, J., 433 Balmore road, N.
Stuart, E. H., 357 Dumbarton road, Partick
Sunter, J., P.O., 505 Dumbarton rd., Partick
Swapp, W., 758 Rutherglen rd., S. S.
Tassie, Mrs J., Parliamentary road, C. 4
Taylor, M., 450 Duke st., E.1
Templeton, G., 44 Merkland st., W.1
Thomson, John, 103 West Nile st.
Thomson, Mrs, 288 Moffat st.
Thomson, N., 73 Coventry drive
Wallace, H. L., 126 Battlefield road, Langside, S. 2; also newsagent: library. Phone Langside, 668
Wallace, R., 107 Albert dr., Pollokshields, S.1
Wardrop, W. W., 215 Langlands rd., Govan, S.W.1
Watson & Co., Ltd., 9 St Vincent pl.
Watson, J., 644 Alexandra par., E.1
Webster, M. D., 317 Clarkston road, Cathcart, S. 4
Welsh, Mrs J. S., 77 Garscube road
Williamson, J. M., & Co., 163 St Vincent street. Phone Central, 0216
Wiseman, D., 486 Maryhill road
Wyllie, J. C., 2 Kildonan ter., Govan
Young, James, 125 George st.

STATIONERS (WHOLESALE AND MANUFACTURING)

Marked (A) are also Account Book Manufacturers.

See also Printers (Letterpress); and Printers (Lithographic).

(A) Anderson, W., & Sons, Ltd., 176 Ingram street
(A) Bertram, Peter, & Sons, 335 Argyle street
Braid, R., & Son, 263 High st.
(A) Campbell, A., & Co., Ltd., 60 Hutcheson street, C.1
Campbell, D., & Son, 132 Hope st., C.2
Cleland, C. J., & Co., 54 Bothwell st., C.2
Collins Bros. & Co., Ltd., 144 Cathedral street. Phone Bell, 4031 (7 lines)
Coubrough & M'Keracher, 13 Dundas place, C. 1. Phone Douglas, 1560
Craig & Mackie, 143 Albion st., C.1
(A) Cree, J., jun., & Co., 29 Royal Exchange square, C.1
Davie, Frederick H., 13 Dundas place, C. 1; also gum ticket manufacturer and label cutter to the trade. Phone Douglas, 5196
Doran, J., Son, & Co., 130 Ingram st.
Dunlop & Jack, Ltd., 64 Moncur st.
Ford & Wilson, 22 King st., C.1
General Stationery Co., Ltd., 20 West Campbell street, C.2
Gibson, J., & Son, Ltd., 245 Buchanan street, C.1
Gilfillan, D., 112 Bath st.
Gowans & Gray, Ltd., 58 Cadogan st.
Graham & Co., 10 Admiral st., S.1
Hamilton, John L., & Co., 39 West George street
Harper, J., & Co., Ltd., 10 Springfield court, C.1
Holmes, W. & R., 3 Dunlop st.
Holmes, Wm., & Co., Ltd., 70 Ingram street
Jacobsen, Welch, & Co., Ltd. (manufacturing), 22A West Nile st.
Kenrick & Jefferson, Ltd., 90 Mitchell street
Kerr & Richardson, Ltd., 58 Renfrew street
(A) Laidlaw, W. P., & Son, 92 St Vincent street
Laird, John, & Son, Ltd., Albion Works, Carstairs street, S.E.
Lang, C. P., Ltd., 15 Nicholas st.
Lang, F., 56 Dundas st., City
Leitch, M'Intyre, & Co., Ltd., 7 West George street
Livingstone Bros., Ltd., 85 Maxwell street, C.1
Lorimar, W., Ltd., 73 St Vincent st.
Love, William, 219A Argyle st.
Lyon, Ltd., 389 Sauchiehall st
(A) Macarthur, James, & Co., 29 Glasford street, C.1
Macdonald & Swanson, 110 John st., City
M'Gown, J. & E., 3 Bothwell st.
(A) M'Millan & Marshall, 32 Albion st.
M'Naughtan & Gowanlock, Ltd., 148 West Regent street, C.2
Macniven & Cameron, Ltd., 153 West George street
(A) Mann, Summers, & Co., Ltd., 32 Albion street, C.1
Mansell, Hunt, Catty, & Co., Ltd., 3 Cadogan street, C.2
(A) Marr, Downie, & Co., Ltd., 48 Avenue street, Bridgeton
Menzies, John, & Co., Ltd., 90 West Nile street, C. 1; wholesale stationers
Milne, Early, & Co., 96 Miller street, C. 1. Phone Central, 4184
Monteath, John, & Co., 247 St Vincent street, C.2
Morrison, H., 289 Buchanan st., C.5
Norton & Gregory, Ltd., 71 Queen st.
Parker & Hastie, 106 Brunswick st.
(A) Paton, J., Ltd., 263 High st., C.4
Pirie, Appleton, & Co., Ltd., 48 Queen street, C.1
(A) Reid, J. & E., Ltd., 60 Osborne street, C.1
Reid, J., & Son, Ltd., 45 Mitchell st., C.1
Reid, Watson, & Miller, 25 Hutcheson street. Phone Bell, 0604
Reid, W., & Sons, 100 Bath st., C.2
Rennie & Hodge, Ltd., 58 West Campbell street, C.2
Ritchie, W., & Sons, Ltd., 81 Mitchell street
Robertson, D., & Co., 157 Hope st., C.2
Robertson, G., & Co., 18 Blythswood square, C.2
Seller, R. F., & Son, 65 Candleriggs
Shane, J., 80 Gallowgate, C.1
Sim, J. P., & Co., 48 King st., City

Somerville, C. R., & Sons, Ltd., 196 Clyde street, C.1
Spence, A., 207 Ingram st., C.1
Steel, W., & Co., 136 Adelphi st., C.5
Stewart, John, 220 Ingram st.
Taylor, Wm., 205 Buchanan st.
Walton, J., & Co., 51 Cochrane st., C.1
Watson & Son, 162 Ingram st., C.1
Whyte, A., & Son, Ltd., 50 Wellington street
Williamson, J. M., & Co., 163 St Vincent street. Phone Central, 0216
Wilson, Guthrie, & Co., 335 St Vincent street
Wright, C. L., 100 West George st.

STATIONERS' SUNDRIESMEN

Chad Valley Co., Ltd., 92 Union st., C.3
Sutton, F. C., 50 Renfrew st.

STEAM TRAPS

Cockburns, Ltd.; Cardonald R.D.S. patent steam traps. Tel. add. "Cockburn, Glasgow." Phone Govan, 2381

STEEL IMPROVERS

Milligan, James W., & Co., 271 to 289 Shields road, S. 1. Phone South, 1947

STEEL MANUFACTURERS

Acme Steel and Foundry Co., Ltd., Gartocher road, Shettleston
Balfour, A., & Co., Ltd., 87 Union st.
Beardmore, W., & Co., Ltd., Parkhead
Bennie, D., & Sons, Ltd., Petershill rd.
Cargo Fleet Iron Co., Ltd., 140 West George street, C.2
Clydesdale Steel and Foundry Co., 81 Garngad road
Colvilles, Ltd., 195 West George street, C. 2
Dorman, Long, & Co., Ltd., 156 St Vincent street, C.2
Elsworth, J., & Sons, Ltd., 47 Bishop street, C.3
English Steel Corp., Ltd., 45 Renfield street, C.2
Firth & Brown, Ltd., 14 St Vincent place
Flockton, Tompkin, & Co., Ltd., 93 Hope street
Hadfields, Ltd., 82 Gordon st., C.1
Jessop & Sons, Ltd., 75 St George's place, C.2
Northern Steel & Hardware Co., Ltd., 4 Stockwell place, C.1
Robertson, M. W., & Co., Ltd., 162 Glenpark street
Rossell & Co., Ltd., 62 Robertson st., C.2
Saville & Co., Ltd., 75 St George's place, C.2
Sheffield Steel Products, Ltd., 19 Waterloo street, C.2
Springfield Steel Co., Ltd., 1323 London road
Steel Co. of Scotland, Ltd., 87 Helen street, S.W.1
Stewarts & Lloyds, Ltd., 41 Oswald st.
United Steel Companies, Ltd., 19 St Vincent place, C.1

STEEL MERCHANTS

Bairsto, W. H., & Sons, 428 St Vincent street
Blackley, Inglis, & Co., Ltd., Sandyhills, Shettleston
Brown, A. B., M'Farlane, & Co., Ltd., 19 St Vincent place
Campbell, William, & Co. (Iron Merchants), Ltd., 295 Shields road, S. 1. Phone South, 2037 and 2038 (2 lines)
Chisholm Bros., Ltd., 91 Waterloo st.
Fergus & Co., 30 No. Canal Bank st., C.4
Findlay & Mirrlees 166 Buchanan st.
Frew & Co., 74 York st., C.2
Grant, R., Ltd., 45 Renfrew st., C.2
Harrower & Co., 21 Bothwell st., C.2
Jackson & Co., 263 West George st.
Kearney, R. & J., 85 Armadale st., E.1
McCartney, R., & Co., 142 Queen street. Phone Central, 4700
Millar & Co., 29 St Vincent place
Murdoch, A., 74 York st., C.2
Paton & Dick, 181 Rutherglen rd., S.S.
Ritchie, W. N., 28 St Enoch square
Simpson, J., jun., 101 King st., City
Steel Arches, Ltd., 69 Annick street, Shettleston, E.2
Walker, G., Sons, & Co., 233 St Vincent street, C. 2. Phone Central, 6805 and 6806
Wyllie & Co., Ltd., 68 Gordon st.

STEEL OFFICE FURNITURE AND EQUIPMENT

Art Metal Steel Office Furniture & Equipment Co. (Watson's Typewriters, Ltd.), 128 St Vincent street, C. 2 and 130 Hope street, C. 2. Phone City, 6761 (4 lines)
Sankey-Sheldon, 11 Princes sq., C.1

STEEL STAMP MANUFACTURERS

M'Dougall, T., & Co., Ltd., 161 Finnieston street, C.3

STEEL STRAPPING SYSTEMS

Signode, Ltd., 90 Mitchell st., C. 1. Phone Central, 9035. See advt.

STEEL (TENSIONAL) STRAPPING SYSTEMS

Signode, Ltd., 90 Mitchell st., C. 1. Phone Central, 9035. See advt.

STEEPLE JACKS

Cumming & Co., 90 Finlay drive, E.1
Glasgow Steeplejack Co., 1179 Gallowgate, E.1
Johnston & Sons, 320 Nuneaton st., S.E.
Robb, J., 495 Baltic st., Bridgeton
Robb, W., Sons, & Co., 260 Dunn st., S.E.

STENCIL PLATE CUTTERS

Acme Stamp and Brand Works, 125 London road
Boardman, J., 153 London rd., C. 1. Phone Bell, 3035

STEVEDORES

Caledonia Stevedoring Co., 23 Queen's dock
Clark & Co., 27 Tunnel st., C.3
Clutha Stevedoring Co., Ltd., Prince's dock, Govan
Gilmartin, John, 12 Queen's dock
Honeyman & Co., Queen's dock
M'Callum, W., 34 Brand st., Ibrox
Macormack & Fraser, Prince's dock, Govan
M'Liver, Jas., 20 Princes dock, Govan
Main, A., & Sons, Prince's dock, Govan
Main, Pearson, & Co., 5 Finnieston quay, C.3
Monro, George, Queen's dock, C.3
O'Malley, P., General Terminus, Springfield quay
Richards, R., & Co., East Wall, Queen's dock
Shaw & Sons, Paisley road
Smith, James, 24 Prince's dock, Govan
United Grain Elevators Co., Ltd., 230 Stobcross street
Wilson, J. F., Prince's dock, Govan

STOCK AND SHARE BROKERS

Members of the Glasgow Stock Exchange.

Stock Exchange, 155 Buchanan st., C.1
A. S. M'Lelland, secretary office, 75 St George's place, C.2
Aitken, Mackenzie, & Clapperton, 2 West Regent street, C.2
Anderson, A. C., & Co., 7 Royal Bank place
Arnot & M'Guffie, 166 Buchanan st
Auld & MacEwan, 24 St Vincent place
Austin, A. J., & Co., 21 West Nile street, C.1
Aylmer, Henry, 48 West Regent st.
Ballantine, A., Stock Exchange, C.1
Bowes & Co., 166 Budchanan st., C.1
Boyd, R. F., & Co., 48 West Regent st
Brown, R., 19 St Vincent pl., C.1
Buchanan, A., & Co., 135 Buchanan street, C.1
Buchanan, Gairdner, & Tennant, 19 St Vincent place
Buchanan & Co., 26 West Nile st.
Campbell, Neill, & Co., 166 Buchanan street. Tel. add. "Cerf, Glasgow." Phone Douglas, 7551
Carrick, Barclay, & Co., 86 St Vincent street
Carswell & Co., 26B Renfield st., C.2
Caw, N., Stock Exchange, C.1
Cawood, L., 166 Buchanan st., C.1
Clapperton, Robert, Monteith, & Co., 133 Buchanan street
Clarkson, T., 18 Queen st., C.1
Connell & Anderson, 183 West George street, C.2
Connell, R., 124 St Vincent st., C.2
Connor & Co., 31 St Vincent pl., C.1
Cooper, R., 86 St Vincent st., C.2
Costigane, S., Stock Exchange, C.1
Couper, Macfarlane, & Co., 78 St Vincent street, C.2
Cree & Co., 124 St Vincent st., C.2
Dixon, A. J., & Co., 67 West Nile st., C.1
Donaldson, J., Stock Exchange, C.1
Dowie, G. W., 82 St Vincent st., C.2
Dunlop, A., & Co., 104 West George street
Easton, R., & Co., 26 West Nile st.
Elderton, R. O., 153 Queen st.
Farquhar, A., 75 St George's pl., C.2
Fergusson & Moiklejohn, 86 St Vincent street

Stock and Share Brokers—ctd.

Findlay, J., Stock Exchange, C.1
Findlay, J. G., Stock Exchange, C.1
Finlay, R., & Roger, 48 West Regent street, C.2
Fleming, A. S., 105 St Vincent st.
Forrest, T., Stock Exchange, C.1
Fraser, Kirkpatrick, & Smith, 64 West Regent street
Fulton, E. O., & Co., 30 George sq., C.2
Garvie & Anderson, 34 West George street, C.2
Gemmel, H. S., 7 Royal Bank place
Gibson, A., & Co., 8 Gordon st., C.1
Gow Bros. & Gemmell, 86 St Vincent street
Grahame, Crum, & Connal, 34 West George street
Greig, J. G., & Co., 31 St Vincent place, C.1
Greig, R. C., Wilson, & Co., 29 St Vincent place, C. 1. Tel. add. "Increment, Glasgow." Phone Central, 8103
Guthrie, R., Stock Exchange, C.1
Hamilton, L., 166 Buchanan st., C.1
Hay, Sim, & Co., 129 St Vincent st., C.2
Henderson, D. H., & Co., 104 West George street, C.2
Hendry, D., & Co., 93 West George street, C.2
Herbertson, J., Stock Exchange, C.1
Higginbotham, W. R., & Co., 45 Renfield street, C. 2. Phone Central, 3976 and 3977
Hunter, M., & Co., 166 Buchanan st., C.1
Jardine & MacLetchie, 86 St Vincent street
Johnston & Co., 44 West George st., C.2
Jordan, W., 2 West Regent st., C.2
Kellock, J., & Co., 146 Buchanan st.
Kennedy, W. A, 59 St Vincent st.
Kerr, Andersons, Dunn, Warren, & Co., 98 West George street, C. 2. Tel. add. "Kerma, Glasgow." Phone Douglas, 2784, 2785, and 2786
Kidston, Goff, & Co., 94 Hope st., C. 2. Phone Central, 6371, 6372, 6373, 6374, 6375, and 6376 (6 lines)
Kidston, R., 67 West Nile st., C.1
Kilpatrick & Robertson, 45 Renfield street
Knox & Ross, 166 Buchanan st., C.1
Lambie Bros., 87 St Vincent st., C.2
Lamont & Co., 105 West George st., C.2
Lorimer, Service, & Forgie, 93 West George street, C. 2
MacAndrew, Sir C., Stock Exchange, C.1
M'Ewan, Scott, Kirkpatrick, & Galbraith, 30 Renfield st.
M'Grouther & Co., 86 St Vincent st., C.2
Maclay, K., & Co., 24 George square
M'Lean, R. A., & Co., 44 West George street
MacLellan, P., 78 St Vincent st., C.2
MacLeod, R., 166 Buchanan st., C.1
MacLure & Gray, 65 Renfield st., C.2
Macnair, Allan, Young, & Rowan, 41 St Vincent place
MacPhee & Macindoe, 104 West George street
MacQuisten, A., Stock Exchange, C.1
Martin & Scott, 104 West Georgee st., C.2
Miller & Quaile, 34 West George st.
Miller, Rennie & Co., 116 Hope st., C.2
Moffat & Smith, 31 St Vincent pl., C.1
Moore & Snodgrass, 78 St Vincent st., C.2
More & Co., 79 St George's pl., C.2
Morton & Co., 34 W. George st., C.2
Mowat & Craig, 166 Buchanan st., C.1
Munro, Stewart, & Spence, 156 St Vincent street, C.2
Murray (Hope) & Co., 45 West Nile st., C.1
Murray (Jeffrey), & Co., 125 Buchanan street, C.1
Napier, C., 45 West Nile st.
Outram, Crawford, & Smith, 129 St Vincent street, C. 2. Tel. address, "Outram, Glasgow." Phone Central, 1275, 1276, and 1277
Parsons, Maclachlan, & Miller, 49 Bath street, C.2
Paul, W. J., & Co., 19 St Vincent pl., C. 1
Pearson & Co., 68 Gordon st., C.1
Penney & Macgeorge, 24 George sq.
Ramsay, C., 86 St Vincent st., C.2
Rankin, J., Graham, & Co., 86 St Vincent street, C.2
Reid, A., Stock Exchange, C. 1
Rowat, C. W., & Millar, 48 West George street
Roxburghs & Co., 118 Queen st., C.1
Scott, A., 153 Queen st., C.1
Scott, W. N., & Co., 142 St Vincent street, C.2
Service Bros. & Fraser, 118 Queen st., C.1
Shortt, J., & Co., 104 West George st.
Sloan, A., & Co., 142 St Vincent st., C.2
Smith, Alexander, & Sons, 2 West Regent street
Smith & Wheate, 75 St George's pl., C.2
Speirs & Jeffrey, 127 St Vincent st., C.2
Steel, W., 105 W. George st., C.2
Stevenson, Thomas, & Co., 98 West George street, C.2
Struthers & Stewart, 146 Buchanan st
Thomson, Brand, & Co., 166 Buchanan street
Thomson, C. L., & Co., 87 St Vincent street, C.2
Thomson, H., & Co., 65 Renfield st., C.2
Tindal, J., 65 Renfield st., C.2
Todd, Gourley W., & Co., 75 St George's place
Walker, C. W., 4 North court, Royal Exchange
Walker, W., & Co., 75 St George's place, C.2
Wallace, G. H., & Co., 75 St George's place, C. 2
Wallace, Young, & Richmond, Buchanan street, C.1
Ward, T. K., & Co., 55 W. Regent st
Watson & Smith, 149 West George st.
Wilson, R. T., 7 West George st., C.2
Wilson, Scott, & Co., 24 Drury st., C.2
Wilson, W., 44 W. George st., C.2
Wingate, George, & Son, 105 West George street
Woodburn, George H., 54 Gordon st Phone Central, 3600
Youden & Co., 67 West Nile st., C.1

STOREKEEPERS

See Bonded and Free Store Keepers

STOVE AND GRATE MANUFACTURERS

Borland, W., & Co., Ltd., 148 Howard street
Dobbie, Forbes, & Co., Ltd., 2A West Regent street, C.2
Main, R & A., Ltd., 82 Gordon st.
Smith, R., & Co., Ltd., 90 Commerce street, South Side
Smith & Wellstood, Ltd., 9 Dixon st., C.1

STRUCTURAL (ENGINEERS)

See Engineers (Structural).

SUGAR MACHINERY MAKERS

Gloag & Sommers, 180 West Regent street, C.2
Mirrlees Watson Co., Ltd., 45 Scotland street, C.5
Smith, A. & W., & Co., Ltd., Eglinton Engine Works, 120 Tradeston st., O. 5. Tel. add. "Engine, Glasgow." Phone South, 2283, 2284, and 2285

SUGAR MERCHANTS AND BROKERS

Baxter & Steel, 31 Virginia st.
Borlands, Ltd., 79 Virginia st.
Czarnikow & Co., 43 Virginia st.
Fraser, Gordon, & Co., 54 Miller st.
Hamilton, Alex., 33 Virginia st.
Jackson Bros., 60 St Enoch square
Sclanders, D., & Co., 71 Virginia st.
Smith & Sharp, 15 Cadogan st.

SUGAR REFINERS

Burton, Son, & Sanders, Ltd., 21 Milnpark street
Pumphrey, W. & M., Ltd., Crownpoint road
Walker, J., & Co., Ltd., 41 Virginia street
Westburn Sugar Refineries, Ltd., 45 Virginia street, C.1

SUNSHADE MAKERS

Galbraith & Co., 17 Barrland street, Pollokshields, S.1
Howie, John, 182 Trongate, C. 1. Phone Bell, 0432 and 0433
Irvine & Co., 193 Rotten row

SURGICAL BANDAGE AND DRESSING MANUFRS.

Baird Bros., 97 Bath st.
Johnson & Johnson, Ltd., 24 St Enoch square
Smith, T. J., & Nephew, Ltd., 19 Queen street, C. 1. Phone Central, 5449

SURGICAL INSTRUMENT MAKERS

See also Artificial Limb Makers; also Bandage and Truss Makers.

Beasley Surgical Appliance Co., 158 Sauchiehall street, C. 2. Phone Douglas, 4396
Blatchford, Chas. A., & Sons, Ltd., 38 Bath street, C. 2
Cowan & Co., Ltd., 48 and 50 Dundas street, City. Phone Douglas, 0507
Dunn's Co. Ltd., 50 Queen st., C.1
Hilliard, W. B., & Sons, 123 Douglas street
Ritchie, George B., 249 Buchanan st.
Scotland & Co., Ltd., 209 Buchanan street
Surgical Stores, 257 Paisley road, C. 5
Surgical Supply Co., 9 Cumberland street, C.5
Vicarey, Davidson, & Co., 166 Bath street, C.2
Wiesner, P., & Co., 12 Renfield st.

SURVEYORS

See also Architects; Naval Architects; Auctioneers, etc.; and Valuators.

Marked (A) are Fellows of the Surveyors' Institute.

Adam, J., 211 Hope st.
(A) Allan, John H., & Sons, F.S.I., 147 Bath street, C. 2. Phone Douglas, 4565
(A) Baird, J., 261 W. George st., C.2
Ballantyne, J., 112 Bath st., C.2
Barr, J., & Son, 213 St Vincent st.
Baxter (John), Dunn, & Gray, 243 St Vincent street, C.2
(A) Binnie, Murray, & Hutton, 8 Netherby drive, Pollokshields, S.1
(A) Bradshaw, J., 122 Wellington st., C.2
(A) Browne, W., 102 Bath st., C.2
Craig, A., 261 West George st., C.2
Crone, W., 65 West Regent st.
Dunn, J., 243 St Vincent st.
(A) Galbraith, R., 65 Bath st., C.2
Goldie & Son, 27 Oswald st., C.1
Gray, J., 243 St Vincent st.
Henderson, W., 180 West Regent st
(A) Law & Jarvie, 68 Bath st., C.2
(A) Logan, R., 180 Hope st., C.2
Macaulay, J., 37 St Vincent crescent
Mackay, D., 189 St Vincent st.
(A) Marshall, J., 213 W. Campbell st. C.2
Mathesor. & Fraser, 216 West Regent street, C. 2. Phone Douglas, 4969
(A) Matheson, F., F.S.I., 216 West Regent street, C. 2
Muir, A., 209 St Vincent st.
(A) Muirhead, Muir, & Webster, F.S.I., 154 West Regent street, C. 2; chartered surveyors. Phone Douglas, 0588
(A) Myers & Brown, 213 W. Campbell street, C.2
(A) O'Neill, J. T., P.A.S.I., 239 St Vincent street, C. 2. Phone Central, 2564
(A) Ramsay, Son, & Little, 227 West George street, C.2
Rennie, J. F., 95 Bath st.
Russell, G., 131 W Regent st., C.2
Stark, James, 219 St Vincent street, C.2. Phone Central, 4776
Stewart, Andrew, Pringle, & Lockerbie, 261 West George street, C. 2. Phone Central, 3142
(A) Walker & Son, 65 Bath st., C.2
(A) Watson & White, 189 St Vincent street, C.2
Wilkie, J. A., 108 Renfield st.
(A) Wilson, A., 2 Oswald st., C.1
(A) Wilson, A., 187A West George st. C. 2
(A) Wright, W., 93 Douglas st., C.2
(A) Young & Smith, 102 Bath st., C.2
(A) Yuile, A., 102 Bath st., C.2

SURVEYORS (LAND)

Reid, J., 79 W. Regent st.
Smellie, T. D., Fraser, & Muir, 209 St Vincent street
Walker, Fraser, & Steele, 74 Bath st

TAILORS, CLOTHIERS, AND OUTFITTERS

See also Ladies' Tailors.

Aird, R., 6 Monteith place
Alexander, A., 365 Sauchiehall st.
Alexander, Claude, Ltd., 113 Brook st., Bridgeton
Allan & Wall, 118 Blythswood st.
Allan, D., 11 Bothwell st., C.2
Allison, Alex., & Co., 79 West Regent street; merchant tailors
American Rapid Valet Service, 105 Albert drive, Pollokshields
Anderson, J., 929 Maryhill road
Anderson, M., 159 Baidvale st., Bridgeton
Anderson, T. & B., 276 and 217 Rutherglen road, C. 5. Phone South, 1141 and 0746
Anderson, W., & Sons, Ltd., 155 Hope street
Angus, D., 82 Mitchell st.
Armour, A., 108 Renfield st., C.2
Balfour & Pryde, 12 Stow st.
Barr, Andrew, Abbotsford pl., C. 5. Phone South, 1563
Beaton, Donald, 174 Woodlands road
Bennett, J. & J., 26 Maxwell rd., Pollokshields, S.1
Black, A., 107 Dundas st., City
Black, W., 349 Maryhill rd., N.W.
Blake, G., 41 Stockwell st., C.1
Bon (The) Service, 26 Battlefield road, S. 2. Phone Langside, 1050
Bon (The) Service, 26 Battlefield rd., S.2
Border & Co., 178 Hope st.
Boyle, J., 199 Bath st., C.2
Bristol Clothing & Supply Co., Ltd., 58 Bath street, C.2
Brook, A., 380 Paisley road, C.5
Brown, A., 46 Scotia st., C.4
Brown, J. N., 17 Cumberland st., C.5
Bruce, J., 14 Eglinton st.
Bruin, J., 102 West Regent st.
"Burton's," 366 Dumbarton rd., Partick, W.1
Caisley & Co., 132 Trongate, C.1
Calder & Gordon, 65 Jamaica st.
Caldwell, W., & Sons, 11 Bothwell st.
Cameron, A. & L., 100 Park road
Campbell, J., 6 Oswald street
Cann, W. (Proprietress, Mrs Garrity), 13 Alexandra parade, E. 1; also dyer, cleaner, and renovator
Central (The) Tailoring Co. (L. Rosenheim, sole proprietor), 139 Trongate, C. 1. Phone Bell, 1802
City Clothiers' Co., 97 Trongate
Clarke, Wm., & Sons, 216 Bath st., C.2
Clyde Outfitting Co., 1 James Watt st.
Cook & Johnston, 134 St Vincent st.
Corbett, James, & Son, 3 South Portland street, C. 5. Phone South, 0159
Corstorphine, N., 9 Glaive rd., W.3
Costigane & Leithead, 374 Dumbarton rd., Partick
Crawford, M., 5 Whitehill st., Dennistoun, E.1
Dempster, J., 90 Mitchell st., C.1
Doherty & Sons, 230 Parliamentary road, C.4
Dolan & Brunton, 54 Gordon st.
Dow, J., 296 Bath st.
Dunbar, James, 303 Sauchiehall st.
Duncan, H., & Co., 81 Virginia st.
Duncan, T., Ltd., 81 Mitchell st.
Dunlop, A. M., jun., 4 Skirving st., Shawlands
Dunsmore & Fulton, 372 Abercromby street, Calton
Eaton & Sons, 208 West George st.
Edward, A., 8a West Nile st.
Farquhar & M'Whirr, 87 Union st., C.1
Fenwick & Rychman, 135 St Vincent street, C.2
Ferguson, John, 159 Eglinton st.
Ferguson, P., & Son, 398 London road
Fifty Shilling Tailors, 21 Argyle st.
Finlayson, J., 63 Bath st.
Fitzpatrick, Thomas, 278 High st.
Ford, C., 511 Duke st., C.1
Forsyth, R. W., Ltd., 1 Renfield st
Fraser, J., 52 Virginia st., C.1
Fraser, John, 30 Raeberry st.
Fraser, Ross (Glasgow), Ltd., 60 Ingram street
Freer & Co., 47 Oswald st., C.1
Gall & Co., 197 Castle st.
Gall, H., & Son, 16 Glassford st.
Gardner, J., 141 Bath st., C.2
Gilmour, M., 104 West George st
Glasgow & London Clothing Co., 53 Argyle street, C.2
Glasgow West-End Clothing Co., Ltd., 135 Trongate, and 7 and 9 Hope street, Argyle Street corner. Phone No. Central, 2004
Graham & Co., 27 Oswald st.
Green & Son, 158 Sauchiehall st., C.2
Greenshields, F., 251 Rutherglen road
Greenwood & Co., 171 London rd., C.1
Grossman, I., 23 Wilson st., C.1
Gunn, Collie, & Topping, 141 St Vincent street
Gunn, R., & Son, 211 New City road
Gunn, A., 76 South Portland street, C. 5
Halket, T., & Son, 15 Blythswood sq.
Hall, W., jun., Ltd., 1155 Cathcart road, Mount Florida
Harris, J. & B., 29 Hutcheson st.
Harrison, S., 22a West Nile st., C.1
Hastings & Co., 166 Hospital st., C.5
Hastings, W. & W., 136 Hospital st.
Henderson, J., 26 Bothwell st., C.2
Hendry, Geo., 27 Jamaica st.
Hendry & Barrie, 114 Union st.
Henry & Taylor, 24 West Nile st.
Herbert, W., 90 Mitchell st.
Hill, A., 75 Buchanan st.
Hillis, J., & Son, 111 Union st.
Hoey, D. M., Ltd., 276 Argyle st.

Tailors, Clothiers, and Outfitters —continued.

Hoey, Ltd., 343 Springburn rd., N.
Houston, A., & Co., 8 Main st., Bridgeton, S.E.; gent's outfitters
Houston, D., 401 Crown st., S.S.
Huntar & Son, 25 Blythswood square
Hunter & Sangster, 145 West Regent street
Imrie & Co., 140 Buchanan st., C.1
Irvine & Craig, 32 Granville st., C.3
Jacks, 293 Buchanan st.
Jackson, R., & Sons, 96 Buchanan st.
Jackson's, Ltd., 39 Trongate
James, D. & E., 104 West George st.
Jardine, A., 346 Nuneaton st.
Jelley, E., 37 Glassford st., C.1
Johnston, J., 58 Woodlands road
Kennedy, R., 213 Cumbernauld road, Dennistoun, E.1
Kerr & Co., 122 Ingram st., C.1
Kerr & Wilson, 72 Waterloo st., C.2
Knox, J., 93 Hope st., C.2
Krantz, S., 119 Virginia pl., C.1
Lamb, R., & Son, 104 West George st.
Lawsons, Ltd., 363 Argyle st.
Lebedis & Son, 104 Renfrew st., C.2
Leslie, J. S. M., 5 St Vincent pl., C.1
Levy, B., 53 Candleriggs, C.1
Lindsay, H. S., & Co., 135 Claythorn street
Linklater, J. & R., 343 Parliamentary road
Lizarbram, A., 78 Crown st., S.S.
Logan & Henderson, 12 South Portland street, C. 5. Phone South, 1662
Lorimer, J., 44 South Portland st., C.5
Loudon, L., 55 Eglinton st., C.5
Lyals, E., 571 Pollokshaws road
Lyons, R. E., 27 Oswald st.
M'Coll, Matthew, 378 Duke st.
M'Diarmid, H., 20 Dixon st.
M'Donald, A., 27 Union st., C.1
Macdonald, J., 18 Willowbank cres., C.3
MacEwan & Co., 49 West Nile st., C.1
M'Gregor & Co., 5 St Vincent place, C.1; wholesale
MacIntyre & Son, 196 Bath st., C.2
Mackenzie, A. W., 158 Bath st., C. 2. Phone Douglas, 4937
M'Kenzie, John, 126 Berkeley st.
M'Kerron & Wisbart, 89 Ingram st.
M'Laren, D., 24 Oswald street, C. 1
M'Latchie, T., 132 North st.
M'Lean, D., 149A North st.
M'Linden, D., & Son, 193 George st., C.1
M'Linden & Son, 259 Renfrew st., C.2
McLure & Sons, 467 Eglinton st.
Macmillan, K. W., 50 Glassford st., C.1
M'Murrich & Cherrie, 75 Buchanan street, C. 1; ladies' and gent's tailors; specialists in dress wear, lounge suits, sports wear, raincoats, and costumes. Phone Central, 6045
M'Nally, S., 378 Victoria rd., Crosshill, S.2
M'Nicol, M., 27 Glenfarg st., N.W.
MacPherson, D., 10 Lorne st.
Main, R., 25 Eglinton st., C.5
Malcolm, J., Ltd., 229 Argyle st., C.2
Malcolm, J. G., & Bingham, Ltd., 26 Newton place
Mathie, W., 79 West Regent st., C.2
Moffat, R., 7 Bath st., C.2
Morrison, R. M., 5 Oswald st.
Morton, D., 156 Maryhill road
Motion, J., 10 Cambridge lane, C.3
Murray, J., 241 Gt. Western rd., C.4
Murray, J., & Sons, 30 Bellgrove st.
Murray, P., 226 Cambridge st., C.3
Neill, G. H., 123 Hope street, C. 2. Phone No. Central, 6241
Nicol, Ltd., 186 Bath st., C.2
Paisleys, Ltd., 72 Jamaica st.
Paterson, G., & Co., 98 Bath st.
Paul, John, 11 West Nile st., C.1
Perfecto Tailoring Co., 354 Argyle st., C.2
Picken, Andrew, 82 Bath st.
Pillans & Dowal, 175 St Vincent st.
Powe, H., Ltd., 35 Gordon st. Phone Central, 6222 and 6223
Proctor, George, 22 Hillfoot street, Dennistoun; also ladies' tailor. Telephone No. Bridgeton, 655
Rae, H., 150 Duke st., E.1
Ramsay, W. Gavin, 45 Harriet street, Pollokshaws, S. 3; also draper. Phone Langside, 1256
Rankin, W., 168 Gorbals st., C.5
Reid, Robert, 112 Great Western road
Riley, A., & Co., 85 St Vincent st.
Robertson, Stewart, 13 Queen street. Phone No. Central, 2216
Ross, John, & Co., 80 Buchanan st.
Rowans, Ltd., 68 Buchanan st.
Russell, H., 90 Westmuir st., Parkhead
Sawers Bros., 85 Eglinton st., C.5
Scott, J. & W., 143 Norfolk street, C. 5. Phone South, 2998
Scott, J., & Sons, 245 St Vincent st.
Scott & Scott, 173 Argyle st., C.2
Scottish Clothing Co., Ltd., 79 Trongate, C.1
Sellyn Bros., Ltd., 565 London road, S.E.
Sharp & Currie, 25 Gordon st., C.1
Shaw & Montgomery, 624 Argyle st.
Shaw, Wm., & Co., 433 Victoria rd., Crosshill
Shaw, W. & W., 7 Midland st., C. 1. Phone Central, 5699
Shearer, W., & Co., Ltd., 111 West George street
Sim, R. & A., 58 West Regent st.
Sinclair, J., 123 Paisley road
Slater & Sinclair, 82 Mitchell st.
Smith, H., 113 So. Portland st., C.5
Standard Clothing Co., 169 Gallowgate, C.1
Steen, A., 47 Oswald st., C.1
Steingold, J., 185 Eglinton st.
Stewart & Westwood, Ltd., 14 Waterloo street
Stewart, A. C., & Co., 95 Renfield st.
Stiller, M., 19 Howard st., C.1
Stirrat & Simpson, 136 St Vincent st., C.2
Stranghan & Gill, 1038 Argyle st., C.3
Swanson, W., 67 South Portland st., C.5
Sword, J., & Son, 40 Dundas st., City
Taylor, H., 33 Virginia st., C.1
Taylor, I., 15 Hutcheson st., C.1; manufacturing
Telky, J., 12 Maxwell road, S.1; also clothier. Phone South, 2300
The London Warehouse (Proprietrix, D. Harris), 86 Cambridge street, C. 3 (off Sauchiehall street); ladies' and gent's outfitters. Phone Douglas, 3336. Est. 60 years
Templeton, Jas., 53 Abbotsford place
Thomson & Co., 207 Ingram st.
Thomson, Son, & Wright, Ltd., 159 St Vincent street
Turnbull, A. S., 111 Union st.
Turnbull, D. C., 160 Bath st.
Urquhart, H., & Son, 85 Gt. Western road
Valet Service, 105 Albert drive, Pollokshields, S.1
Valet Service Co., Ltd., 111 Union st.
V.C. Service Co., 758 Pollokshaws rd.
Vencta & Sons, 302 Cathcart road
Walker & Co., 258 Dumbarton rd., W.4
Walker, J., Ltd., 843 Govan road
Watson, T. B., & Co., 128 Buchanan st.
Waugh & Roy, 9 Gardner st., Partick, W. 1
Webb, J., 250 Hope st., C.2
Whyte, S., 114 West Regent st., C.2
Willerby & Co., Ltd., 45 Gordon st., C.1
Wilson & Black, 131 West Regent st.
Wilson, P., 79 W. Regent st., C.2
Wood, Thomson & Harvey Howells, 12 Renfield street, C.2
Wylie & Anderson, 104 West George st.
Wylie, J. S., 17 Oswald st.

TALLOW BROKERS

See Hide, &c., Brokers.

TALLOW CHANDLERS

See also Candlemakers.

Couper, H., Coventry drive, E.1
Docherty, J. & J., 275 Carntyne rd., Parkhead
Gardiner, W., & Co., 15 Biggar pl., Camlachie, E.1
Guthrie, W., & Co., Ltd., Quarryknowe street, Parkhead
Lewis, E., & Sons, Ltd., Carntynehall road, Shettleston
Lewis, W. & J., 136 Paton st.
Ramsey & Co., Ltd., 33 Greendyke st.

TALLOW REFINERS

Scottish Animal Products, Ltd., 75 Croft street, E. 1

TANK MAKERS

Allan & Co., Ltd., 63 Colvend street, Bridgeton, S.E.
Braby, F., & Co., Ltd., Petershill rd.
Butterfield, Ltd., 93 Hope st., C.2
M'Farlane Bros., 32 Ark lane (off Duke street), Dennistoun. Phone No. Bridgeton, 1004

TANNERS

See also Leather Manufacturers, &c.; and Skinners.

Barrow, Hepburn, & Gale, Ltd., 73 Robertson street, C. 2
Eglinton Chrome Tanning Co., Ltd., 9 Firhill road

Millar's, Ltd., 847 Duke st., Dennistoun
Muirhead, A., & Son, 275 Dunn street, Bridgeton

TAPESTRY MANUFACTURERS

Barbour, David & Co., Ltd., Renfield Works, Pollokshaws
Morton Sundow Fabrics, Ltd., 136 Renfield street, C.2

TAR (SPECIAL FOR ROAD SPRAYING)

Aitken Tarroads Syndicate, Ltd., 28 St Vincent place
Greenshields, J., & Co., Ltd., 68 Gordon street. Tel. add. "Bitumen, Glasgow." Phone Central, 9444 (3 lines)
M'Creath, Taylor, & Co., Ltd., 30 Jamaica street, C. 1. Phone Central, 8943 (6 lines

TAR AND NAPHTHA DISTILLERS

See also Pitch Merchants.

Brotherton & Co., Ltd., 11 Springburn road, N.
Greenshields, James, & Co., Ltd., 68 Gordon street; tar, pitch, creosote, pyridine, naphtha, naphthaline. Tel. add. "Bitumen, Glasgow." Phone Central, 9444 (3 lines)
Scottish Tar Distillers, Ltd., Maryhill
Shettleston Oil & Chemical Co., Ltd., Sandyhill, Shettleston
Shields & Ramsay, Ltd., 104 West George street

TARTAN MANUFACTURERS

Holmes & Allan, Fielden st., Bridgeton, S.E.
Johnston & Co., 35 Mitchell st.
Monteiths, Ltd., 12 Falfield st., C.5

TAXI-CAB PROPRIETORS AND HIRERS

See also Carriage and Motor Hirers; also Motor Car, 'Bus, Char-a-banc,
Thomson, D., 79 Renfield st., C.2

TAXIDERMISTS

Morgan, G. & J., 26 Elmbank crescent, C. 2. Phone No. Central, 2977

TEA AND COFFEE MERCHANTS (WHOLESALE)

See also Grocers and Tea Dealers; also Grocers (Wholesale).

Algie, M., & Co., 58 Cadogan st.
Barton, H., 23 Cromwell st., N.W.
Blend Tea Co., 167 Albion st., C.1
Bond Tea Co., 13 Elmbank st.
Brooke Bond & Co., Ltd., 52 Eldon st.
Brown & MacKay, 15 Pitt st.
Bruce, D., & Co., 65 West Regent st.
Burbridge, Pritchard, & Bartleet, 12 York street, C.2
Campbell & Henry, Turnbull st.
Campbell, Mackechnie, & Co., 227 Bath street, C.2
Cochrane & Arnot, 220 Elliot st., Finnieston
Cooper & Co.'s Stores, Ltd., 8 Howard street
Devine, E., 75 Lawmoor st.
Drysdale, Buchanan, & Sellar, Ltd., 287 Bath street, C.2
Dunn, W., & Co., 41 Robertson st.
Ewing, R., 247 Paisley road
Findlay, Hugh, & Co., 15 and 17 Ingram street. Tel. add. "Teatastore, Glasgow." Phone Bell, 0651
Foote, R., & Co., 61 Parnie st.
Garroway, R., & Co., Ltd., 81 Maxwell street
Gilmour Bros., 46 Nithsdale rd., S.1
Henderson & Co., 115A St Vincent st., C.2
Hepburn & Co., 79 West Regent st., C.2
Hill & Co., 219 St Vincent st., C.2
Indian Tea Growers' Co.; office, Virginia buildings, 43 Virginia street
Kerr, Paton, & Co., 241 St Vincent st., C.2
Lyons, J., & Co., Ltd., 51 Ballindalloch drive, Dennistoun, E.1
M'Donald & Morrison (1925), Ltd., 77 James Watt street
Macdonald, Stevenson, & Co., Ltd., 15 Duke street. Phone Bell, 0043
M'Gavin & Sclanders, 9 York st.
M'Kechnie & Co., Ltd., 9 Cadogan street, C.2
M'Meekin & Co., 7 York st.
Massey, A., & Sons, Ltd., 11 Cleland street
Masson, Wm. C., & Co., 35 Parnie st.
Mather, M., 180 West Regent st., C.2
Mowat, Robert, 113 Waterloo st.
Noble, J., 73 Dunlop st., C.1
Payne, G., & Co., Ltd., 22A West Nile street
Peek Bros. & Winch, Ltd., 12 York st.
Philp, Hay, & Co., 74 York st.
Polson, A. L., Deacon, & Webb, 37 M'Alpine street. Phone Central, 2237
Prentice, A., 101 Sword st., E.1
Robertson, A., 79 West Graham st., C.4
Sinclair, Neil, & Co., 951 Sauchiehall street, C.3
Stewart, A. M., & Son, 43 Virginia st.
Thomson, D., 79 Renfield st., C.2
The Blind Tea Agency, Ltd., 166 Buchanan street
Wanless, T., 7 York st., C.2
Whyte, A. C., & Sons, 115A St Vincent street, C. 2. Phone No. 1329, Central
Wright, W., & Co., 7 York st.
Young, J. G., & Co., 7 York st.

TEA BOX MANUFRS.

THE
ACME TEA CHEST CO., LTD.,
204 POLMADIE RD., S. 2.
RUBBER CHESTS.
Phone Pollok, 3066 (Private Branch Exchange).

TEA ROOMS

See also Restaurants.

Alston's Tea Rooms, Ltd., 201 Ingram street, C. 1, 336 Argyle street, C. 2, and 200 High street, C. 1
Buick, M., 147 West George st.
Ceylon Tea Rooms, 99 Renfield street, C. 2. Phone Douglas, 939
City Cafe, 14A St Vincent place, C.1
Cranston's Tea Rooms, Ltd., 38 Buchanan street; and branches
Cullen, James, 704 Gallowgate, S.E.
Gallacher's Tea Rooms, Ye Olde Forfar Pie and Bridie Shop, 920 Pollokshaws rd. Phone No. Langside, 1536
Jean's, 303 Sauchiehall st., C.2
Linda's, 21 Bath st., C.2
Renfield Cafe, 83 Renfield st., C.2
Rombach, Miss, 5 Waterloo st.
Rosalind's Tea Rooms, 33A Gordon street; parties catered for
Skinner, Wm., & Son, Ltd., 477 Sauchiehall street
Wendys, Ltd., 245 Sauchiehall street, C. 2, and 104 West George street, C. 2

TEACHERS

See Academies, &c.

TELEGRAPH COMPANIES

Cable & Wireless, Ltd., 40 Royal Exchange square, C.1
Chadburns (Ship) Telegraph Co., Ltd., 112 Broomielaw, C. 1. Phone No. Central, 6783
Marconi International Marine Communication Co., Ltd., 9 India st., C.2
Western Union Telegraph Co., 8 Waterloo street

TELEGRAPH WIRE MANUFACTURERS

See Electric Wire and Cable Manufacturers.

TELEPHONE MANUFRS.

Automatic Telephone & Electric Co., Ltd., 154A West Regent st., C.2
Dictograph Telephones, Ltd., 272 St Vincent street, C. 2. Phone Central, 9032
Gent & Co., Ltd., 51 Waterloo st., C.2
Land, Speight, & Co., Ltd., 73 Robertson street, C.2
Standard Telephones & Cables, Ltd., 22A West Nile street
Telephone Rentals (Scotland), Ltd., 62 Robertson street, C.2

TENNIS RACKET MAKERS

Reid, W., 43 Oswald street, C.1; tennis racket manufacturer. Tel. add. "Badminton, Glasgow." Phone Central, 1333
Universal Covers, Ltd., 40 Coustonholm road, Pollokshaws, S.3

TENT AND MARQUEE MAKERS

M'Farlane, John, & M'Allster Ltd., 147 Shields road; sail and cover makers. Phone No. South, 1864
Millett's Stores (1928), Ltd., 71 Union street; tents, marquees, chairs, camp beds, bedding, etc. Phone No. Central, 1678

TERRAZZO WORKERS

See also Mosaic Workers; also Tile Layers (Mosaic, &c.).

De Cecco, A., Ltd., 99-101 Clyde Ferry street, C. 3; terrazzo mosaic, composition, and marble specialist. Phone Central, 1433
Galbraith & Winton, Ltd., 121 Douglas street, C. 2. Phone Douglas, 3429
Star Concrete & Terrazzo Co., 21A Blythswood square, C.2
Terrazzo Surfaces Co., 7 Peel la., Partick, W.1
Wilson's Terrazzo Mfg. Co., Ltd., 247 Bath street, C. 2

THEATRES

See Amusements.

THEATRICAL REQUISITES

Angus & Co., Ltd., 118 Renfield st.
Bamber, R. S., Ltd., 12 Charing Cross Mansions, C.3
Mole-Floyd, A., 71 Cambridge st.
Smith, J., 342 West George st.

THREAD MANUFRS.

Ainsworth & Sons, Ltd., 95 Bothwell street, C.2
Barbour & Sons, Ltd., 95 Bothwell street, C. 2
Barr & Co., 13 Dixon st. Phone Central, 7237
British Thread Mills, Ltd., 6 Dixon street, C.1
Central Agency, Ltd., 50 Bothwell st., C.2
Coats, J. & P., Ltd., 155 St Vincent street, C.2
Crawford Bros., Ltd., 95 Bothwell st.
English Sewing Cotton Co., Ltd., 58 Bothwell street, C.2
Finlayson, Bousfield, & Co., Ltd., 95 Bothwell street, C.2
Hayes & Co., Ltd., 95 Bothwell st., C.2
Knox, Ltd., 95 Bothwell st., C.2
Lindsay, Thompson (Threads), Ltd., 95 Bothwell street, C.2
Linen Thread Co., Ltd., 95 Bothwell street, C.2
Melville, G., Ltd., Kirk lane, Pollokshaws.
Miller, Alex., 40 St Enoch square; sewing cotton manufacturer. Phone Central, 9161
Sewing Silks, Ltd., 135 Buchanan st., C.2
Stewart & Sons, Ltd., 95 Bothwell st., C.2
United Thread Mills, Ltd., 155 St Vincent street, C.2
Whittles, Ltd., 56 Queen st., C.1

TICKET WRITERS

Allen & Co., Ltd., 263 High st., C.4
Barnes,, Ltd., 168 Ingram st.
Barr, Alexander, 43 London road
Devlin, Wm., 48 Stockwell st.
Forsyth's, 9 Hutcheson st., C.1
M'Condochie Bros., 10 Jamaica st., C.1
Mackinnon, L., 36 Oswald st., C.1
Maclean & Dunlop, 47 Oswald st., C.1
M'Lean, N., 114 Union st., C.1
Macmillan, Son, & Co., 114 Trongate, C.1
Simpson, Clelland, & Co., 4 North st., C.3
Tunna & Son, 114 Raeberry st.

TIE AND SCARF MANUFRS.

Barrowfield Mfg. Co., 158 W. George street
Mackay, Delalande, & Co., 33 Virginia street
McLaren, J., & Co., Ltd., 93 Holm st.
Toms, Steer, & Toms, 8 Princes square
Welsh, Margetson, & Co., Ltd., 90 Mitchell street

TILE LAYERS (MOSAIC AND ENCAUSTIC)

See also Marble Cutters; also Mosaic Workers; also Terrazzo Workers.

Bennett, J., & Co., 55 Woodlands road
Borland, W., & Co., Ltd., 148 Howard street
Currie, Thomas, 360 Bath lane
Duncan, J., Ltd., 106 West Campbell street, C.2
Galbraith & Winton, Ltd., 121 Douglas street, C. 2. Phone No. Douglas, 3429
Kean & Wardrop, 167 Bath st., C.2
M'Millan, T., 152 Eglinton st., C.5
Main, Thos., 408 Sauchiehall st.

TILE MANUFACTURERS

Boote, T. & R., 52 St Enoch sq., C.1
Gibson & Goold, Ltd., 116 West Campbell street
Green, T. C., & Co., 74 York st.
M'Millan, T., & Co., 337 Gallowgate
Richards Tiles, Ltd., 53 Bothwell st., C.2
Scott & Bae, Ltd., 140A St Vincent street, C.2

TIMBER BROKERS

Baird & Co., 200 St Vincent st., C.2
Brown & Simpson, 65 Renfield st.
Calder, Henderson, & Livingston, Royal Exchange buildings, C.1
Cant & Kemp, 52 St Enoch square
Cowen, Stanley, & Co., 180 Hope st.
Dowie, J., & Co., 50 Wellington st.
Edmiston & Mitchells, 8 Gordon st., C.1
Eekhout & Co., 50 Wellington st., C.2
Elliot, A., & Co., 45 Hope st.
Guthrie, Rennie, & Co., 163 Buchanan street, C.1
Macdonald & Munro, 118 Queen st., C.1
MacIntyre & Son, 41 St Vincent pl., C.1
Miller's Timber Trust Co., Ltd., 21 Mitchell street
Price & Pierce, Ltd., 48 West Regent street, C.2
Smart, R. H., & Co., 142 Queen st.
Wilkie, P. B., & Anderson, 12 Waterloo street, C. 2
Wright, Graham, & Co., 95 Bothwell street, C.2

TIMBER MERCHANTS AND IMPORTERS

See also Packing Box Makers; and Sawmill Owners.

Abercrombie, Brisbane, & Brown, Royal Exchange buildings, C.1
Adams, James, & Co., Ltd., Cardonald Sawmills, Cardonald, S.W. 2
Allison, S. B., Ltd., 27 Whitevale st., Dennistoun, E. 1; used timber. Phone Bridgeton, 3881, 3882, and 3883
Bain, J., 118 Broomielaw, C.1
Baird, A. J. A., 50 Wellington st.
Begg, A. & T., London Road Saw Mills, S.E. Phone Bridgeton, 2017 and 2018
Bock, O. F., & Co., 19 Waterloo st.
Brand, Alex., & Co., 173 Maxwell road, Pollokshields, S. 1; and at Gushetfaulds Station, 80 Cathcart road, S. 2; also sawmillers. Phone South, 1275
Brown, J. & G., 10 Dempster st., C.1
Bryson & Co., Ltd., 93 Buchanan st.
Burley, Robert, & Sons, Ltd., 17 Fairley street, Govan, S.W.1
Cameron, G., & Co., Ltd. (importers), 124 St Vincent street
Campbell, Downes, & Co., Ltd., 79 Vicarfield street, S.W.1
Cooper's Timber Co., 3 Royal Exchange square, C.1
Cowan, William, & Son, 103 Bath street, C. 2. Tel. add. "Quercus, Glasgow." Phone Douglas, 1594
Denny, Mott, & Dickson, Ltd., 45 Hope street, C.2
Devlin & Dougan, 93 Hope st.
Fraser & Co., Ltd., 108 No. Wallace street, C.4
Glass, William, Sawmills, Comelypark street, Gallowgate. Phone No. Bridgeton, 302
Gordon, Watts, & Co., Ltd., 170 Hope street, C.2
Graham, Roxburgh, & M'Lauchlan, Ltd., Firhill Saw Mills, Canal Bank
Graham & Wylie, 72 Fore st., Whiteinch
Hector & Inglis, 160 Berkeley st
Henderson, R., 327 Scotland st.
Hill, J. T., & Co., 30 George square
Kennedy, Andrew, & Son, Ltd. (importers), 48 West Regent st.

Kennedy, James, & Co., Ltd., 69 Buchanan street
Kerr, John, 71 James st., Bridgeton
Kerr, Leishman, & Co., 21 Woodville street, Govan
Kiep, C., & Brother., Ltd., 137 West George street
Levinson & Co., 11 Bothwell st., C.2
Lightbody & Young, Ltd., 65 Bath st., C.2
M'Crae, J., 48 West Regent st.
M'Donald, P., Ltd., 111 Blythswood street, C. 2; plywood importers. Phone Central, 0195 and 0196
M'Dougall & Co., 17 Bentinck st., C.3
M'Dougall's Timber Co., Ltd., 45 Byron street, Partick
M'Farlane & M'Gregor, Ltd., Princes Dock, Govan
M'Gregor & Young, Ltd., 204 Shields road, S. 1. Phone No. South, 1618
Macphee, J. & A., Ltd., 70 Barrack st.
M'Phun, J. P., & Co., Ltd., 40 Mill street, Bridgeton
Manson & Co., 175 West George st., C.2
Morrison Timber Co., Ltd., 217 St Vincent street, C.2
Mowat & Miller, Drumoyne rd., Govan
Paterson, A. & G., Ltd., 68 Tennant st.
Paterson, R., & Co., 147 Finnieston st.
Philip & Bruce, Ltd., 50 Wellington street, C.2
Rennie & Son, Ltd., 82 Mitchell st., C.1
Scott, James, & Co. (Sawmillers), Ltd., 172-178 Petershill road, N. Phone Springburn, 5591
Scott, James, 172 Petershill road
Scott's (John) Timber Co., Ltd., 8A Finnieston street
Scott, Peter, 90 Blnevale st.
Sinclair (Glasgow), Ltd., 95 Bath st., C.2
Stewart, J., & Co., 11 Bothwell st., C.2
Torrance, Watt, Ltd., Maxwell rd., S.1
Urquhart, T., & Sons, 100 Kelvinhaugh street
Walden & Sons, Drumoyne rd., Govan, S.W.1
Western Timber Co., 50 Wellington street, C.2
Weston & Co., 276 St Vincent st., C.2
Woyka, J., & Co., Ltd., 241 Bailater street, C. 5. Tel. add. "Woyka, Glasgow" (Phone South, 2214 and 2215); and at Bogmoor road, Shieldhall (Phone Govan, 1968)
Wright, Matthew, & Nephew, Ltd., 12 Renfield street, C.2
Wylie & Brown, 22A West Nile st.
Young, J. D., 210 Edmiston drive, Govan, S.W.1

TIME RECORDER MANUFACTURERS

Dey Time Registers, Ltd., 22 Renfrew street, C.2
Gledhill-Brook Time Recorders, Ltd., 57 Oswald street, C.1

TINNERS (HOT)

Scottish Tinners, Ltd., 47 Townsend street, C. 4; specialists in hot tinning. Phone Douglas, 4031, 4032, and 4033

TINPLATE WORKERS AND MERCHANTS

See also Coppersmiths.

Barrie, John, & Co., 186 Howard st.
Brown, A., 104 George st.
Brown, H., & Co., 35 Dalmarnock rd.
Drummond, J., & Sons, Ltd., 87 Union street
Gibson & Son, 349 Gallowgate, S.E.
Gilmour, G., 135 Paisley road, C.5
Hunter, W., & Co., Carntyne, Shettleston
Kay & Graham, 260 Main st., Bridgeton
M'Call, W., & Sons, 33 Tennant street, C. 4; metal workers. Phone Bell, 0709
M'Nab, William, 171 Gallowgate. Phone Bell, 0171
Munro, D., & Son, 13 Robertson st., C. 2
Primrose, T., & Son, 74 Carrick street, Anderston. Phone City, 7653
Reid & Kemp, 27 Commerce st., C.5
Russell, H., & Sons, 715 Garscube rd
Skelley, R. W., & Sons, 27A Elmbank crescent, Charing Cross, C. 2; general tinplate workers and tin box manufacturers. Phone Central, 2363

TOBACCO AND SNUFF MANUFACTURERS

See also Cigar and Cigarette Mfrs.; Cigar Importers and Merchants.

Carroll, P. J., & Co., Ltd., 31 Chisholm street
Gallaher, Ltd., 84 Bell st.
Mitchell, Stephen, & Son, 36 St Andrew's square
Player & Sons, 155 George st., C.1
Sinclair Tobacco Co., Ltd., 17 St Vincent place, C.1
Wills, W. D. & H. O., 70 Tobago st., Calton
Yeats & Webster, 280 Gallowgate

TOBACCO PIPE MAKERS

British Buttner Pipe Co., Ltd., 40 Queen street, C.1
Christie, Wm., 18 and 20 Craignestock street, S.E.; also clay merchant. Phone No. Bridgeton, 97
Churchwood Briar Pipes, 19A Blythswood square, C.2
M'Dougall, D., & Co., Ltd., 18 Charles street, St Rollox
M'Lachlan, T., 21 Lambert st., Gallowgate, S.E.
White, William, & Son, Ltd., 15 Gibson street, Gallowgate

TOBACCONISTS

Adam, C., 277 Parliamentary road
Alston, W., 435 Maryhill rd., N.W.
Anderson, A. A., 21 Renfield st.
Anderson, M., 230 Kilmarnock road, Shawlands
Anderson, T. B., Ltd., 19 Renfield st.
Angus, Miss, 229 Duke st.
Archer, P., 347 Parliamentary road
Arrow Library, 77 Clarkston road, S. 4
Balharrie's, 24 Renfield st., C.2
Bell, J. C., 229 Sanchiehall st.
Bell, I., 384 Byres road, W.2
Beveridge, J. R., 108 Petershill road, 34 Millerbank street, and 70 Wellfield street. Phone Springburn, 5502; residence, Bishopbriggs, 271
Beveridge, J., 411 Victoria road
Blackwood, H., 149 Eglinton st.
Boyd, T., 379 Paisley rd., west, S.W.1
Boyle, M., 17 New City road, C.4
Bradford, H., Ltd., 77 Renfield st., C.2
Brotherston, J., 65 Langlands road, Govan
Brown, A., 269 Gt. Western rd., C.4
Brown, J., 150 Dumbarton rd., Partick
Brown, Miss, 298 Duke st., Dennistonn
Brown, Miss C. F., 359 Cathcart road, S. 2
Brown, R. F., 516 Victoria rd., S.2
Bryans, J., 1 Gardner st., Partick
Burns, J. P., 17 South Exchange place
Butler, B., 59 Cumbernauld rd., E.1
Cameron & Co., Ltd., 27 Gordon st.
Campbell, James, 1435 Pollokshaws road, S. 1
Capaldi, D., 103 Stockwell st., C.1
Carr, J., 440 St George's road
Carrigan, Miss, 100 Garngad rd., N.
Chalmers, Miss, 381 Cathcart road
Cigarette Services, 132 West Campbell street, C.2
Cochrane, A., 143 Paisley road, west
Cooper's Stores, Ltd., 8 Howard st.
Corbett, M., 184 Eglinton st.
Coulter, M., 250 London rd., S.E.
Craig, H., 198 Cambridge st.
Craigie, J. L., 13 Bridge st.
Crawford, Wm., 176 Saltmarket, C. 1
Cressy, E. Z. F., 280 Byres rd., Hillhead, W.2
Cumberland, Isabella, 21 Torness street, Partick
Cumming, J. B., 19 Glebe st. Phone Bell, 1250
Cumming, R., 14 Cornwall st., S.1
Davidson, A., 10 Keppochhill road, Springburn, N. Phone Springburn, 5501
Davidson, J., 6 Cheapside st., C.3
Davis, A., 64 Copland road, Govan
Day-Luce, E., 885 Govan road
Deakin, F., 18 Gt. Western road
Deakin, J., 243 Maryhill road
Derry, Jessie C., 982 Govan road
Dick, J. R., 309 Maryhill road
Doig, Misses, 410 Victoria road
Donaldson, W., 327 Paisley road, C.5
Donnelly, Mrs E., 487 Gallowgate
Drysdale, J. H., 274 Kenmure street, Pollokshields
Duncan, John, & Son, 94 Buchanan st.
Fetherston & Eglinton, Ltd., 84 Stockwell street, C.1
Foils, J., 6 Stewartville st., W.1
Forrester, D., 116 St George's road
Forrester, D., 451 Rutherglen road
Forrester, D., 75 Kilmarnock road
Fraser, A. L., 142 Byres road
Frame, G., 153 Queen st., C.1
Fyfe, J., & Co., 545 Dalmarnock road
Galbraith, A., 935 Argyle st., C.3
Gale, Alfred, & Co., 1 Dundas st., City
Gallagher, E., 60 Adelphi st., S.3,

Tobacconists—continued.

Gardner, W., 186 Garscube rd.
George, I., 1338 Maryhill road, Maryhill
Gollan, M., 53 High st., C.1
Graham, J., 31 Gordon st., C.1
Gray, L., 59 Eglinton st.
Gunn, John, 187 Dalmarnock road, S.E.
Haley, Mrs J. R., 91 Glassford st.
Hamilton, P., 35 Avon st., C.5
Hamilton, W., 1247 Cathcart rd., S.2
Harley, J., 329 Paisley rd., west
Henderson, A., 30 Main street, Bridgeton
Henderson, H., 328 Eglinton st., C.5
Henderson, M. M., 226 Albert drive, Pollokshields, S.1
Hosie, J., Ltd., 36 Candleriggs, C.1
Hutton, James, 25A Hope st., C. 2. Phone Central, 7453
Innes, R. & A., 436 Duke st., E.1
Jarvis, Mrs, 639 Dumbarton rd., Partick
Johnson, A., 653 Dumbarton road, Partick
Johnston, W., 654A Alexandra par., E.1
Kearney, M., 18 High st.
Kerr, M., 756 Springburn road
Kilpatrick's, 122 Nithsdale rd., Pollokshields, S. 1. Phone Pollok, 0753
Kinnaird, R., 462 St George's road
Laird, A., 1128 Shettleston road
Lamb, Mrs, 8A Shawbridge st., Pollokshaws, S.3
Levine & Son, 244 Woodlands road
Levine, M., 229 Cambridge st.
Liddell, J., 512 Argyle st., C.3
Lockie, R., 963 Govan rd., Govan
Logan, A., 419 Eglinton street, C. 5. Phone South, 0726
M'Arthur, A., 4 Merkland st., Partick, W.1
M'Bryde, W., 154 Maryhill rd., N.W.
M'Callum, Miss, 1184 Argyle st.
M'Cusker, Mrs, 586 Maryhill road
M'Donald, A., 660 Eglinton st., S.S.
Macdonald, R., 130 Bothwell st., C.2
M'Dougall, E., 4 Broomknowes rd., N.
M'Dougall, J., 221 Eglinton st.
M'Fall, J., 290 Maryhill road, N.W.
Macfarlane, J., 214 Duke st., Dennistoun
McGarry, H., 73 Hyndland st., Partick, W. 1. Phone Western, 705
M'Gregor, Alex., 595 Duke st., E. 1; also newsagent. Phone Bridgeton, 1458
M'Kay, T., 197 Abercromby st., Calton, S.E.
Mackellar Bros., 46 Albion st., C. 1; wholesale and retail. Phone No. Bell, 1188
M'Kendrick, A. & M., 16 Bridgeton Cross, Bridgeton
M'Kendrick, W., 1450 Gallowgate
M'Kenzie, D., 129 Castle st.
Mackie, W., 501 Cathcart rd., Govan hill
M'Kinlay, G., 122 Crown st.
M'Laren, J., 713 Govan road, Govan, S.W.1
M'Lean, James, 173 Craighall row, C. 4
M'Lean, J., 87 Elder st., Govan
M'Leod, D., 354 St Vincent st.
M'Millan, Mrs, 5 Minerva st.
Macmillan, N., 523 Scotland st., S.1
M'Nair, N., 125 Maryhill road
M'Neil, G., 48 Cathedral st.
Maguire, W. J., 48 Park road
Mason's, 359 Argyle st., C.2
Megahy, J., 136 Queen Margaret dr., N.W.
Miller, A., 61 Govan road, S.W.1
Muldoon, A., 1023 Argyle st., C.3
Mullens & Co., 5 Gordon st., C.1
Munro & Son, 215 Argyle st., C.2
Munson, J. J., 209 Knightswood rd., W.3
Myles, J. M., 750 Gallowgate, E.1
Neil, Miss, 415A Govan rd., Govan, S.W.1
Parlane, T., 2 Elder st., S.W.1
Parsons, R. W., 725 Pollokshaws road
Paterson, M., 11 Annbank st.
Paterson, T., 77 Queen st., C.1
Penman, G., 1361 Maryhill rd., Maryhill, N.W.; also newsagent
Pluck, J., 270 Carnoustie st., C.5
Rice, J. & A., 11A Springfield road, Bishopbriggs, S.E.; also newsagents and grocers. Phone Bishopbriggs, 44
Robertson, A., 625 Duke street, Dennistoun
Robertson, John G., 732 Springburn rd.
Ross, D., 22 Wilton st., N.W.
Ross, F., 189 Wallace st., C.5
Rutherford, Miss, 542 London road
Salmon & Gluckstein, Ltd., 42 Sauchiehall street, C.2
Schreiber, S., 14 Rutherglen road
Scrymgeour, S. & A., 45 Maryhill rd
Shand, A., 1006B Pollokshaws rd., S.1
Shaw, R., 990 Dumbarton rd., W.4
Somerville, J. M., 972 Govan road, S.W. 1
Stanners, J., 1437 Maryhill rd., Maryhill, N.W.
Stevenson, R., 751A Gallowgate, S.E.
Stewart, K., 79 Calder st., Crosshill
Stewart, Miss C., 26 Ferguson st.
Stewart, P., 1136 Argyle st.
Stobo, Ltd., 131 Sauchiehall st., C.2
Stormont, R. & S., 189 St George's road, C.3
Stuart (G.) Co., 1183 Govan road, Govan
Sutton, G., 364 Garscube rd., C.4
Talbot, D., 526 Cathcart road
Tassie, Mrs J., 64 Parliamentary road, C. 4
Thomson, E., 1611 Gt. Western road, Anniesland, W.3
Thorburn, V., 545 Dumbarton road, W.1
Tolmie, C., 1 Macfarlane st., C.4
Tonks, Mrs, 910 Rutherglen rd., C. 5
Trail, D., 211 Cumbernauld rd., E.1
Turnbull, W., 98 Crown st., C.5
Turner, M., 28 Couper st., C.4
Valerio, T., 188 Parliamentary road
Vance, J., 67 Deanston dr., Langside, S.1
Waddell's, 116½ Duke st., C.4
Wallace, H. L., 126 Battlefield road
Wallace, R., 107 Albert drive, S.1
Watson, F., 194 Battlefield road
Webster, M. D., 317 Clarkston road, Cathcart, S. 4
White, F., 1146 Argyle st.
White, Mrs, 607 Springburn road
Winning, J. H., 312 Crow rd., Partick
Wishart, J., 1095 Argyle st., C.3
Wishart, Miss F., 1206 Dumbarton road
Yeats, M., 87 Paisley rd., west, S.W.1

TOBACCONISTS (WHOLESALE)

Brown, A. M., 418 Keppochhill road, N. Phone Douglas, 0598
Cohen & Co., Ltd., 118 Ingram st., C.1
Elderslie Supply Co., 56 Elderslie st., C.3
Freeland, J., 20 Springfield ct., C.1
Fulton & Co., 351 London rd., S.E.
Graham & Co., 4 Cook st., C.5
Hutton, James, 25A Hope st., C. 2. Phone No. Central, 7453
Killin, T., 24 Gordon st., C.1
Mackellar Bros., 46 Albion st., C. 1; wholesale and retail. Phone Bell, 1188
Mason's, 359 Argyle street, C.2
Milligan, W., 77 Queen st., C.1
Morrice, A. & J., 377 Paisley rd., C.5
Ross, F., 238 Paisley road, C.5
Routledge, F., 13 St Vincent pl., C.1
Scoular, M., 576 Rutherglen road, C. 5
Thomson, W., 359 Pollokshaws rd., S.1
Wylie, Ltd., 164 North st., C.3

TOOL MAKERS

See also Edge-Tool Makers; also Engineers' Tool Makers.

Associated British Machine Tool Makers, Ltd., 78 St Vincent street
Churchill, C., Ltd., Hillington
Crawford, J. W., 141 Saltmkt.; dealer
Faulds, J. G., & Co., 48 North Frederick street
Findlay, A. R., 17 Robertson st.
Finnie & Co., 3 South Portland st.
Rossell & Co., Ltd., 62 Robertson st., C.2

TOURIST AGENTS

B.I.S.N. Co., 36 West Nile st., C.1
Buchanan, M., 22 Renfield st.
Cook, T., & Son, Ltd., 83 Buchanan street
Dean & Dawson, Ltd., 116 Buchanan street. Phone Central, 2481
Forrester & MacMillan, 27 Blythswood square
Mac-Smith Travel Co., 88 Renfrew street
Nowery & Co., 9 Waterloo st.
Pickford's, Ltd., 21 Bishop st.
Williamson, W. A., Ltd., 115 Hope st.
Workers' Travel Assoc., Ltd., 180 W. Regent street, C.2

TOY DEALERS AND IMPORTERS

Clyde Model Dockyard, 22 Argyll arcade
Duncan, J. M., Ltd., 92 York st.
M'Intyre, A., 123 Albert drive, Pollokshields
Noah's Ark, 42 Argyll arcade, C.2
Rankine, Taylor, & Co., 73 Robertson street, C.2
Scottish Toys, Ltd., Dale st.
Stamm, I. H., 28 and 42 Argyll arcade. Phone Central, 134

TOY MANUFACTURERS

Sloan, A. F., & Co. (Robert M. Ferguson, proprietor), 60 Seaward street (Paisley Road Toll), S. 1. Phone South, 2089

TRADE MARK AGENTS

Fitzpatrick, H. D., & Co., 94 Hope street, C. 2; also at London and Belfast; trade mark registration agents. Phone Central, 7103 and 7104

Johnsons, 41 St Vincent place, C. 1; chartered patent agents. Tel. add. "Designs, Glasgow." Phone Central, 7965

TRADE PROTECTION SOCIETIES

See also Debt Recovery Agents.

Bradstreets' British, Ltd., 55 West Regent street

Dun, R. G., & Co., 55 West Regent st.

Glasgow and West of Scotland Guardian Society, Ltd., 30 George square. J. R. Rutherford, manager and secretary. Tel. address, "Guardian, Glasgow." Telephone No. 1377, Central (2 lines)

Scottish Traders' Protection Association, 16 London road, C. 1. Phone Bell, 0231

Status Agency Ltd., 28 Royal Exchange square, C. 1. Phone Central, 3032

Stubbs', Ltd., 111 Union st.

The Scottish Traders' Protection Services Steps (Glasgow), Ltd., 112 Bath street, C. 2

Wys, Muller, & Co., 11 Miller st.

TRADE UNIONS

Amalgamated Engineering Union, 71 Carlton place

National Union of Seamen, 9-15 James Watt street. A. Manson, secretary. Phone Central, 2527

Shop Assistants' Union, 27 Oswald st., C.1

TRANSLATORS AND INTERPRETERS

Aughtry & Son, 87 St Vincent st., C.2

Translations Service Bureau, 59 St Vincent street, C.2

TRICHOLOGISTS

Hampson, S., 353 Bath st., C.2

TRIMMING WAREHOUSEMEN

Brown, J. T., & Co., 92 Union st.

Crown, H., 30 Gorbals st.

Freedman, M., 91 Gorbals st., C.5

Gordon, L., 44 Gorbals st., C.5

Heggie, W., & Co., 114 Union st.

M'Donald, J., 56 Queen st., C.1

M'Donald, Mrs, 51 Shuttle st.

TRUNK AND PORTMANTEAU MAKERS

See also Packing-Box Makers.

Alford, Robert, & Sons, Ltd., 84-90 Finnart street, S.E.; trunk and golf bag makers. Tel. add. "Alford, Glasgow." Phone No. Bridgeton, 8

Andrewe, Henry, 145 Queen st. Phone No. Central, 2363

Hunter's, 27 Trongate

Irving Bros., Ltd., 96 St Vincent st., C.2

Irving, R. & J., 49 Port-Dundas road

Lyon & Son, 240 Carntyne rd., Parkhead

Macdonald & Co., 17 Brunswick st., C.1

Reid & Todd, Ltd., 6 Renfield st., C.2

Reid, H., & Sons, 114 Trongate, C.1

Rogerson & Son, 61 Megan st., S.E.

Saratoga Trunk Co., 42 Albion street, C. 1. Tel. add. "Ratoga, Glasgow." Phone Bell, 0271

TUBE MANUFACTURERS

Accles & Pollock, Ltd., 19 Blythswood square, C.2

Barwell, C. C. W., 342 Argyle st., C.2

Britannia Tube Co., Ltd., 19 Blythswood square, C.2

Broughton Copper Co., Ltd., 127 Elliot street, C.3

Brown & Tawse Tubes, Ltd., 23 and 25 Oswald street. Tel. add. "Brotawse, Glasgow." Phone Central, 1534

Carrick & Craig, 14 Midland st.

Earle, Bourne, & Co., Ltd., 11 West Campbell street, C.2; copper

Hudson & Wright, Ltd., 50 Wellington street, C.2

Le Bas Tube Co., Ltd., 33 Robertson street, C.2

M'Vicar, N., 342 Argyle st., C.2

Mint (The), Birmingham, Ltd., 115 Waterloo street

Power Flexible Tubing Co., Ltd., 73 Robertson st., C. 2

Scottish Non-Ferrous Tube Industries, Ltd., 36 Robertson street .

Serck Tubes, Ltd., 399 Parliamentary road, C.4

Shearer Tube Co., 33 Midland st., C.1

Stewart, C., & Co., 213 West Campbell street, C.2

Stewarts & Lloyds, Ltd., 41 Oswald st

United (The) Flexible Metallic Tubing Co., Ltd., 98 Broomielaw, C. 1; steam, air, oil, gas, and water tubing. Tel. add. "Tuyaux, Glasgow." Phone Central, 6961

Walworth, Ltd., 48 York st., C. 2; tube fittings manufacturers. Phone Central, 6879

TURF ACCOUNTANTS

Barron, J., Ltd., 214 Renfrew st., C.3

Baxter, Kerr, & Co., 70 Robertson st., C.2

Berry, S., Ltd., 95 Bath st.

Chucrh, J., 74 York st., C.2

Flynn, D., 140 Holland st., C.2

John, J., Ltd., 45 Union st., C.1

Ladbroke & Co., Ltd., 68 Gordon st., C.1

McCourt, W., 47 Oswald st., C. 1.; accounts opened on approved references. Tel. add. "Courtesy, Glasgow." Phone Central, 8012

Mac, T., 47 Oswald st. Phone Central, 2191

M'Lean, J., Ltd., 12 Woodside ter., C.3

M'Vey & Co., 17 Oswald st., C.1

Meldrum, J., 47 Oswald st., C.1

Miller, H., 313 Argyle st., C.2

Queen, T., 58 W. Regent st., C.2

White, Fisher, & Co., 144 W. Regent street, C.2

TWEED (HARRIS) MERCHANTS

Bohan & Co., 68 Parnie st., C.1

Ferguson & Co., 93 Hope st.

Highland Home Industries, Ltd., 255 Bath street, C.2

TWINE MAKERS

See Rope, &c., Makers.

TYPEWRITER DEALERS AND REPAIRERS

Cromar & Co., 101 St Vincent st.

Dick, A. W., & Co., 13A Bath st. Phone Douglas, 2054

Duncan & Co., 185 Hope st.

Purdie & Kirkpatrick, 35 Hope street, C. 2. Phone Central, 3004 and 3005

Riley & Co., 106 George st., C.1

Rowan, E. & E., Ltd., 69A West Nile street, C. 1. Phone Douglas, 5388

Sculthorps, Ltd., 109 West Nile st., C.1

Smith & Tulloch, 128 Hope st., C.2

Typewriter Trading Co., 93 Hope st., C.2

TYPEWRITER MANUFRS.

Bar-Lock All British Typewriters, 35 Hope street, C. 2 (Phone Central, 3004 and 3005

British Typewriters, Ltd., 80 Buchanan street, C.1

Demountable Typewriting Office, 13A Bath street, C. 2

Hammond Varityper Co., 13A Bath street, C. 2

Noiseless Typewriter Co., 170 St Vincent street, C.2

Remington Typewriter Co., Ltd., 47 West Nile street

Typewriter Manufacturers— ctd.

Rowan, E. & E., Ltd., 69A West Nile street, C. 1; Corona portable typewriters
Royal Standard and Portable Typewriters, 128 St Vincent street, C. 2., and 130 Hope street, C. 2. Phone City, 6761 (4 lines)
Scottish Typewriter Co., Ltd., 27 Jamaica street, C.1
Silenta Silent Typewriters (Watson's Typewriters, Ltd.), 128 St Vincent street, C. 2, and 130 Hope street, C. 2. Phone City, 6761 (4 lines)
Smith L.C. Typewriter, 69A West Nile street, C. 1. Phone Douglas, 5388
Underwood Elliot Fisher, Ltd., 142 Queen street, C.1
Williams Typewriter Co., 170 St Vincent street, C.2
Woodstock Typewriter Trading Co., 93 Hope street, C.2

TYPEWRITER SUPPLIES

Arthur, F. W., Ltd., 170 St Vincent street, C.2
Carbon Paper Supply Co., Ltd., 103 Bath street
Caribonum, Ltd., 200 St Vincent st., C.2
Crawford, J., 95 Renfield st.
Dick, A. W., & Co., 13A Bath st. C. 2
Ellams Duplicator Co., Ltd., 98 West Regent street, C. 2. Tel. add. "Duplicator, Glasgow." Phone No. Douglas, 3205
Farquharson Bros., Ltd., City Office, 191 Hope street, C. 2; Head Office and Factory, Cyro Works, Anniesland, W. 3; manufacturers of "Cyro" typewriter ribbons, carbon papers, duplicator stencils, inks, etc. Phone Douglas, 2517. Est. 1900
Gardiner, A. C., Ltd., 11 Bothwell st.
Hall, R. J., & Co., 12 Renfield st.
Morton, H. E., & Co., 121 West Regent street
Munson Supply Co., Ltd., 76 Deanston drive, Shawlands, S.1
Neil, A. & G., 237 West George st.
Ross & Co., 146 West Nile st.
Scottish Carbon & Ribbon Co., Ltd., 61 Cathedral street, C. 4. Phone Bell, 1703
Watson's Typewriters, Ltd., Royal Standard and Portable Typewriters, 128 St Vincent street, C. 2, and 130 Hope street, C. 2. Phone City, 6761 (4 lines)

TYPEWRITING OFFICES

Black & Martin, 75 Buchanan st.
Brownlee & Gibb, Ltd., 59 Bath st., C.2
Central Copying Office, 30 Gordon st., C.1
Dick, A. W., & Co., 13A Bath st. Phone Douglas, 2054
Ellams Duplicator Co., Ltd., 98 West Regent street, C. 2. Tel. add. "Duplicator, Glasgow." Phone No. Douglas, 3205
Farquharson Bros., Ltd., City Office, 191 Hope street, C. 2 (Corner of West Regent st.); "Cyro" duplicating and typewriting offices; circulars, notices, specifications, schedules, testimonials, etc., efficiently executed at moderate rates. Phone Douglas, 2517. Est. 1900
Fyfe Postal Advertising Co. (J. Thom Fyfe, Ltd., Proprietors), 12 Renfield street, C. 2; imitation typewritten letters, copying, etc. Phone Central, 1912
Glen, Misses, 148 West Regent st.
Haig, W., Lorraine, & Co., 198 Renfield street

LINDSAY & MACLEOD,
125 WEST REGENT STREET, C. 2.
ALSO SECRETARIAL BUREAU.
Phone—
DOUGLAS, 1556.

Sproll's Typing Service, 3 Royal Exchange square
Stewart, E. Y., University Typewriting Office, 45 Gibson st., Hillhead, W. 2. Phone No. Western, 332
Typewriter Exchange Co., 96 Renfield street, C.2
Watson's Typewriters, Ltd., Royal Standard and Portable Typewriters, 128 St Vincent street, C. 2, and 130 Hope street, C. 2. Phone City, 6761 (4 lines)

UMBRELLA MANUFRS.

Baird, J. & L., 12 Ingram st.
Broadfoot, H. J., 471 Paisley road
Burton, H., & Co., Ltd., 111 Buchanan street
Dido Umbrella Co., Ltd., 212 Argyle street, C.2
Donaldson, J., 73 Maryhill rd., N.W.
Hislop, Wm., Ltd., 98 Dunlop st.
M'Culloch, Geo., 260 Argyle st.
M'Pherson & Reid, Ltd., 2 Springfield court, C.1
Miller, J., & Co., 154 Ingram st.
Muir, Young, & Martin, 24 Queen street. Tel. add. "Cerebus, Glasgow." Phone Nos. Central, 1002 and 1003 (2 lines)
Park, A., & Co., 99 Glassford st.
Preston & Co., 54 Union st.
Reid & Todd, Ltd., 6 Renfield st.
Ross & Co., 17 College st., C.1
Shirlaw, J., 60 Garriochmill rd., N.W.
Thomas, F., 137 Allison st.
Tomkins, G., & Sons, 78 Eglinton st.
Wishart, Ltd., 9 Kilmarnock road, Shawlands
Young, J., Sons, & Co., Ltd., 37 Miller street, C.1

UNDERCLOTHING MANUFACTURERS

Black & Co., 73 Virginia st., C. 1. Phone Bell, 0921
Clouston & Co., 127 Stockwell st.
Connal & Bannatyne, 341 Argyle st.
Cowan & Co., Ltd., 62 Brunswick st., C.1
Easton, Son, & Co., Ltd., 17 Cadogan street
Harris & Dietrichson, Ltd., 5 Wellington street, C.2
Hendry & Spiers, 20 Springfield ct., C.1
Jack & Co. (Agatha), Ltd., 81 Mitchell street, C.1
Jardine & Campbell, 110 Cowcaddens street, C.2
Keys & Fraser, 142 Queen st., C.1
Macfarlane, J., & Co., Pleasance la., Pollokshaws, S.3
M'Geachie, M., & Co., 5 Chisholm st.
Moffatt, E., Ltd., 57 Argyle arcade
Munro & Co., Ltd., 62 Albion st., C.1
Rattray, C., & Co., Ltd., 14 Candleriggs, C.1
Stapley & Smith, Ltd., 14 Mitchell lane
White & Co., 37 Otago st., W.2

UNDERTAKERS

See Funeral Undertakers

UNIFORM MANUFRS.

Neuman & Co., Ltd., 156 Trongate, C.1

UPHOLSTERERS

See also Cabinetmakers.

Albion Upholstery Works, Ltd., 113 Ingram street, C. 1. Phone Bell, 0839
Barnet, J., & Son, 137 West Regent st.
Caplan, N. & E., 355 London rd., S.E.
Clyde Upholstery Works, 77 Colvend street, S.E.
Coorsh Bros. & Co., 157 Brook st., S.E.
Cowan, R., 126 Adelphi st., C.5
Crow & Adams, 549 Sauchiehall st.
Devlin, John, 74 Buchanan st., C. 1. Phone City, 0361
Douglas, W., 4 Clarendon st.
Finegold & Katz, 83-85 St James' road, C. 4. Phone Bell, 2817
Grant, J., 7 Ward st., C.4
Hepburn, Peter, 27 Otago st., Hillhead
Howie, J., 182 Trongate
Hurwich, B., & Co., 51 Rochester st., S.E.
Levstein & Sons, 71 Tobago st., S.E.
Littman, L., 381 London road, S.E.; wholesale
M'Culloch, R. & J., 202 Battlefield rd.
M'Donald, A., & Sons, 4 Frederick lane, C. 1; wholesale
MacDonald, D., & Bros., 72 North Hanover street, C. 1. Phone Douglas, 2584, 2585, and 2586
M'Donald, Jas., 154 Woodlands road
M'Iver, J., Mitchell st.
Main, A., 210 Ballater st., C.5
Morron, H., 13 Gorbals la., C.5
Muir Simpsons, Ltd., 309 to 313 Sauchiehall street, C. 2. Phone Douglas, 0755, 0756, 0757 (3 lines)

Peat & Wright, 48 Ingram st., C.1
Phillips, J., 17 Grant st., C.3
Ritchie, W., & Son, 13 Silvergrove st.
Roche, Wm. C., 668 Eglinton st.
Rowan & Roden, Ltd., 95 Bothwell st., C.2
Shields Furniture Co. (Wm. B. Mitchell), 1 Leslie street, S.1 Phone Pollok, 4062
Shields, J., & Son, 50 Moncur st., S.E
Shroot & Co., 34 Commercial rd., C.5
Simpson & Sons, Ltd., 1 Jamaica st., C.1
Tabatsky, J., 36-38 Crown st., C. 5; wholesale upholsterer. Phone South, 1893
Tacchi, J., 84 Aitkenhead rd., S.S.
Wands, T., 1 Strathcona st., Anniesland
Waverley Furniture Mfrs., Ltd., 20 Commercial road, C.5

UPHOLSTERERS' FURNISHERS

Anderson, D., & Co., 12 Cadogan st.
Barnet & Co., Ltd., 57 Oswald st.
Bowman, H., 26-28 Dunmore street, C. 5; furnishing fabrics. Tel. add. "Wolquette, Glasgow." Phone South, 1903
Campbell, Cameron, & Co., 341 Argyle street
Couts, B., 2 Norfolk st., C.5
Linn, W., & Son, 332 Argyle st. Tel. add. "Linn, Glasgow." Phone Central, 8069
Noble, Thomas, & Co., Ltd., 93 Holm street
Northern Agencies (Glasgow), Ltd., 74 Buchanan street, C.1. Phone Central, 6675
O'Hanlon & Co., Ltd., 20 South Frederick street

UPHOLSTERERS' TRIMMING MANUFACTURERS

James, R., 47 Oswald st.
Linn, W., & Son, 332 Argyle st. Tel. add. "Linn, Glasgow." Phone Central, 8069
Lister & Co., Ltd., 57 Oswald st.
Porter, J. F., 74 Buchanan st.
Watson & Ewen, 67 M'Alpine st.

VACUUM CLEANERS

Barr & Co., 52 West Nile st., C.1
British Vacuum Cleaners and Eng. Co., Ltd., 13 Bath street
Electrolux, Ltd., 5 Wellington street, C. 2. Phone Central, 8198 and 9338
Eureka Vacuum Cleaner Co., Ltd., 116 Clyde-Ferry street, C.3
Galbraith, J. & W., Ltd., 190 Eglinton street, C.5

HOOVER. LTD.,
164-178 BOTHWELL STREET, C. 2.
Phone Central, 6421, 6422, 6423, and 6424.

National Utilities, Ltd., 101 St Vincent street, C.2
Scottish Vacuum Cleaner Co., 201A St Vincent st., C.2
Sturtevant Engineering Co., Ltd., 50 Wellington street
Tellus Electric Cleaner Co., Ltd., 82 Mitchell street, C.1

VACUUM CLEANING ENGINEERS

Glasgow General Services, 103 Great Western road, C. 4. Phone Douglas, 4651

VALUATORS

See also Auctioneers, &c.; also Surveyors.

Anthony, J., 115 Renfield st., C.2
Binnie, Thomas, & Hendry, 207 Hope street, C. 2
Dunn, A., & Co., 153 Queen st.
Gilmour, M., & Son, 40 Carlton place, C. 5; also house factors. Phone South, 2568 and 2569
M'Coll & Sons, 115 Renfield st., C.2
M'Ilwraith, R., & Son, 27 Oswald st.
Marr & Sons, 920 Govan rd., Govan
Rennie, J., 95 Bath st., C.2
Rodger (Amery) & Co., 112 Bath street, C. 2; also incorporated surveyors. Phone Douglas, 4137 and 4138 (2 lines)
Sharp & Fairlie, 172 Buchanan street, C. 1.; property valuators. Phone Douglas, 6521 (2 lines)
Simpson & Son, 132 W. Regent st., C.2
Wilson, James & James M., 132 West Regent street, C. 2. (Phone Douglas, 1584 (2 lines); Residence, Windyknowes, Eaglesham road, Newton Mearns. (Phone Newton Mearns, 2402)

VALVE MANUFRS.

Auld, D., & Sons, Ltd., 91 Rowchester street
Blakeborough & Sons, Ltd., 93 Hope street, C.2
Cockburn, A., & Co., Gateside st., Dennistoun, E.1
Cockburns, Ltd., Cardonald, sole makers of the "Original Cockburns" patent safety stop and reducing valves. Tel. add. "Cockburn, Glasgow." Phone Govan, 2381
Crosby Valve and Eng. Co., Ltd., 220 West Regent street, C.2
Grant, J. A., & Co., Cardonald
Walworth, Ltd., 48 York street, C. 2. Phone Central, 6879

VAN AND LORRY BUILDERS

M'Cook & Son, Strathcona drive, Temple, W.3
Weir, J. & R., 318 Paisley rd., C.5

VARIETY AGENTS

Collins' Variety Agency, Ltd., 115 Renfield street
Standard Variety Agency, 14 Renfrew street, C.2

VARNISH MANUFRS.

See also Drysalters; Oil Merchants; Oil and Colour Men; and Paint, &c., Manufacturers.

Aspin, James, & Sons, 87 Hydepark st.
Cross & Co., 3 Yate st., E.1
Fawsitt & Graham, Ltd., 61 Robertson street, C.2
Gibson & Mathie, Quarry Knowe st., Parkhead
Goodlass, Wall, & Co., Ltd., 86 Dalhousie street, C.3
Greenshields, J., & Co., Ltd., 68 Gordon street; black varnish. Phone Central, 9444 (3 lines)
Hanger, Watson, & Harris, Ltd., 117 High street, C.1
Hinshelwood, Thos., & Co., Ltd., Glenpark street, E. 1; oil, paint, colour, and varnish. Tel. add. "Taxin, Glasgow." Phone Bridgeton, 2212
Mander Bros., Ltd., 61 Bath st., C.2
Niven & Co., 222 St Vincent st., C.2
Rea, Thos., & Co., 28 Whitehall st.
Sandeman's Varnish, Ltd., 169 Murano street, N.W.

VENTILATING ENGINEERS

See Engineers (Heating & Ventilating).

VERMIN DESTROYERS

Apothecar Products, Ltd., 221 St Andrew's road, S.1
British Ratin Co., Ltd., 37 Renfield st., C.2
Dramo, Ltd., 175 West George st., C.2
Phillips, B. & N., Ltd., 93 Waterloo street, C.2
Watson & Co., 26 Eglinton st., C.5

VETERINARY SURGEONS

Anderson, W., 630 Keppochhill road
Dickie, R., 39 Dunglass ave., Scotstoun
Glasgow Veterinary College, 83 Buccleuch street
Hamilton, T. B., 380 Pollokshaws rd. Phone Pollok, 0104
Hill, J., & Sons, 774 Gallowgate
Macaulay, J., 37 St Vincent cres., C.3
M'Call, Professor John R., M.R.C.V.S., 16 Grosvenor Terrace lane; residence, 14 Kew terrace. Phone Western, 3514
Macqueen, A. S., 111 Old Castle rd., Cathcart
Mitchell, J., 16 Arrowsmith avenue, Knightswood
Mitchell, R., 18 Shaftesbury st., C.3
Robb, A. & W., 16 Ward st.
Thomson, A., 220 Albert drive, S.1
Weipers, W., 76 Grant st., C.3
Weir, G., 131 Shawmoss rd., Pollokshields, S. 1

VIOLIN MAKERS

See also Musical Instrument Makers.

Briggs, J., 124 Renfrew st.
Leyden, J., Granville terrace
Smillie, A., & Son, 363 Great Western road, C. 4; also musical instrument makers and sellers

WALLBOARDS

BROWN & TAWSE TUBES, LIMITED,

23 and 25 OSWALD STREET, C. 1.

Agents for
L.W. Pressed Wood Panel Board.

Tel. add. "Brotawse, Glasgow." Phone Central, 1534.

Heeley, W., 154 W. Regent st., C.2
Scottish Speedwell Co., Ltd., 239 Crownpoint road, S. E.
Weston & Co., 276 St Vincent st., C.2

WALLPAPER MANUFRS.

Ashley Wallpaper Co., Ltd., 15 and 17 Prince's square; Non-Combine wallpaper manufacturers. Phone Central, 5585 and 5586
Darwen Paper Staining Co., 341 Argyle street

WALLPAPER MERCHANTS

Gentles & Morison, Ltd., 336 Sauchiehall street, C.2
Gilmour & Co., 441 Dumbarton road, Partick, W.1
M'Laren & Co., 207 Ingram st., C.1
Morris, S. & H., Ltd., 144 Trongate
Morrison & Co., 51 Oswald st., C.1
St Andrew's Wallpaper Co., 21 St Andrew's square
Sanderson & Sons, Ltd., 6 Newton terrace, C.3
Smith's Paint & Wallpaper Co., Ltd., 222 Parliamentary road, C.4
West Riding Wallpaper Co., 15 Great Western road, C.4

WAREHOUSEMEN

Marked (A) are Wholesale.

See also Manufacturers.

(A) Armstrong, M., Ltd., 177 Trongate, C.1
Arthur & Co., Ltd., 78 Queen st.
Baird Bros., 292 High st., C.4
Barbour, J., 158 Eglinton st.
Barr & Co., 7 West George st., C.2
Barr, A., 6 Abbotsford pl., C. 5
Barrington's (Glasgow), Ltd., 139 Trongate
Binnie & Son, 139 Gorbals st., C.5
Glen & Davidson, Ltd., 41 Glassford street
(A) Black, D., & Co., 69 Wilson st., C.1
Black & Campbell, 11 George sq., C.2
Black, J., & Son, 32 Miller st., C.1
Blackstock, Wm., & Sons, 133 Norfolk street
Bonar & Co., 27 Union st.
Botterill, Seanor, & Co., Ltd., 69 Jamaica street
Boyd, G. W., 5 Dixon st., C.1
Boyd, M., & Co., 45 Montrose st.
Braddon & Co., 25 Gordon st.
Bremner & Co., Ltd., 44 Glassford st.
Brown, Smith, & Co., 14 Buchanan st.
Brown & Son, 57 Miller st., C.1
(A) Brunton & Skinner, Ltd., 9 Cochrane street, C. 1; specialists in hardware, glass, and china. Phone Bell, 1348
Buchanan & Henderson, Ltd., 34 Queen street
Buchanan & Co., 17 Oswald st., C.1
Calder & Gordon, Jamaica st.
Cameron, Donald, 30 Gordon street; gowns, knitted suits, jumpers, etc. Tel. address, "Latest, Glasgow." Phone No. Central, 4347
Campbell, Quentin, & Co., 11 Miller street, C.1
(A) Campbells & Stewart & M'Donald, Ltd., 137 Ingram street
Christian, D., Son, & Irvine, 64 Osborne street, C.1
Clarkson & Goodall, 59 Charlotte st.
Colosseum Grand Warehouse Co., 60 Jamaica street
Coltart, D., Cunningham st.
Cooke, A. M., & Co., Ltd., 14 West Nile street
Copestake, Crampton, & Co., Ltd., 49 Queen street, C.1
Cuthbertson & Rose, 93 Hope st., C.2
Daets, Ltd., 109 Oxford st., C. 5; wholesale
Debenham & Co., 49 Queen st.
Dickson, J., 63 Dunchattan st., Dennistoun
Douglas, B., 55 Eglinton st., C.5
Downie, H., & Co., Ltd., 30 Buchanan street
Elder, J., & Co., 142 Queen st., C. 1. Phone Central, 7635
Ellsworth, G., 555 London rd., S.E.
Espie, J., & Son, 17 Cochrane st.
(A) Ferguson, Low, & Co., Ltd., 56 Jamaica street, C.1
Ferguson & Rippin, Ltd., Mercat buildings, Gallowgate, C.1
Fisher, J., & Son (Glasgow), Ltd., 36 London road
Fleming & Co., Ltd., 27 Oswald st., C.1
Fleming, R., 148 London road
(A) Forrester & Newlands, Ltd., 61 Mitchell street, C.1
Fraser, J., 77 Queen st., C.1
(A) French & Co., Ltd., 14 Hutcheson street, C.1
(A) Furst & Co., 71 Stockwell st., C.1
Gardner & Johnston, Ltd., 24 Queen street
(A) Gemmell, R. Y., 6 Middlesex st., Kinning Park
(A) Glen, John, & Co., Ltd., 157 to 167 Ingram street, C. 1; Glasgow's general wholesale warehouse. Tel. add. "Bottines, Glasgow" (Phone Bell, 3474, 9 lines); Edinburgh Warehouse, 99 George st., 2 (Phone 32435). Est. 1871
(A) Goldberg, A., & Sons, 21 Candleriggs
Goodman, H., 207 Ingram st., C.1
Gordon, A., 24 Oswald st., C.1
Gordon Bros. (Glasgow), Ltd., 61 Glassford street
Gordon House, 140 Trongate, C.1
(A) Greenberg & Sons, 38 Gorbals st., C.5
Gunn, D. A., Ltd., 83 Carlton place
Hannah, James M., 208 Clyde street. Phone No. Central, 2278
(A) Harrington, J. P., Ltd., 3A Hanover street
Harrison, P. A. & S., 109 Brook street, Mile End
Hay & Co., 17 Oswald st., C.1
Hepburn & Smith, Ltd., 71 Queen street. Tel. address, "Recherche, Glasgow." Phone No. Central, 8128 (2 lines)
(A) Higgins, Eagle, & Co., Ltd., 40 St Enoch square, C.1
Hill, R., Wylie, & Co., Ltd., 20 Buchanan street
Hilton, Ltd., 168 Oxford st.
Hoey, S., Ltd., 347 Springburn rd., N.
Honeyman, G. & D., Carlton pl., S. S.
Hood, Colin, 550 Argyle street. Phone Central, 7443
Horne, J., 279 High st., C.4
Huddlestone, M. & J., 52 Gorbals st., C. 5
(A) Hunter, Barr, & Co., Ltd., 57 Queen street
(A) Ingram & Co., 49 Jamaica st., C.1
(A) Jacobs, M., 31 Gorbals st., C.5
James & Co., 364 Argyle st.
Keith & Orr, 7 Midland st.
Kerr & Son, 118 Howard st., C.1
(A) Kirkwood, Mackie, & Tulloch, Ingram street
Lane, F. H., Ltd., 63 John st.
(A) Larke & Co., 65 Virginia st.
(A) Law, Dawson, & Co., 120 Queen street
(A) Lazarus, B. & M., Ltd., 42 Hutcheson street, C.1
(A) Levingstone, M. & E., 13 Gorbals street, C.5
Liddle, Elder, & Co., 145 Argyle st.
(A) Links, A., 51 Wilson st.
Linn, W., & Son, 332 Argyle st.; upholsterers' warehousemen. Tel. add. "Linn, Glasgow." Phone No. Central, 8069
Linton Bros., 13 John street, C. 1. Phone Bell, 0809
Livingston, J., 373 Springburn rd., N.
Logan & Henderson, 12 South Portland street, C. 5. Phone South, 1662
Logan, J. & T., 23 So. Portland st., South Side
Lorimer, J., 59 Bridge st.
Lovatt, J., 49 Jamaica st.
Low & Co., Ltd., 92 Union st., C.1
(A) M'Andrew & Co., 49 Virginia st., C.1
M'Cormick, John, 33 Virginia st.
(A) Mackay, Dow, Cairns, & Co., Ltd., 99 Glassford street, C.1
M'Laren, W., Sons, & Co., Ltd., 5 Hanover street
MacLennan, J., & Co., 166 Ingram st.
M'Murdo & Son, 6 Harvie st., S.W.1
MacNair, J. & M., 138 Claythorn st., Calton
M'Neil, D., & Co., 18 Queen street
M'Queen, James, & Co., 142 Queen st.

(A) Mann, Byars & Co., Ltd., 21 Glassford street
Marshall, W., & Sons, Ltd., 16 South Frederick street
Mason, G. J., & Co., 36 Queen st. Tel. add. "Mantles, Glasgow." Phone No. 9053 (Central), 3 lines)
Matheson & Keay, 387 Sauchiehall street
(A) Melville, R. D., 57 Miller st.
Miller, A., Ltd., 5 Duke st., C.4
Miller, Son, & Tuckey, Ltd., 92 Union street, C.1
Moffat, W., 33 Virginia st.
Moore, Taggart, & Co., 18 Albion street, C. 1
(A) Moorov, S., 186 Argyle st., C.2
Morris, J., & Co., 13 Florida drive
Muir & Son, 11 Bothwell st., C.2
Mullally, W., 441 Sauchiehall st.
(A) Murray, A., & Co. (Glasgow), Ltd., 42 Miller street, C.1
Murray, D. & J., 182 Trongate
Murray, J., & Sons, 28 Bellgrove st., E.1
(A) Orr, Ltd., 11 Royal Exchange sq., C.1
Paisley & M'Coll, 90 Mitchell st., C.1
Park, J., 182 Hospital st., C.5
Park, T., & Son, 253 Sauchiehall st., C.2
Parker & Lang, 362 St George's rd., C.3
Pawson & Leaf, Ltd., 92 Union st., C.1
Peel, Watson, & Co., Ltd., 24 Queen street
Philips, J. & N., & Co., Ltd., 142 Queen street, C. 1. Phone Central, 4619
Porter, W., & Co., 119 Virginia st.
(A) Ralston & M'Kell, 60 Wilson st.
Ramsay, A., Ltd., 19 Queen st.
Ramsay & Son, 293 London rd., S.E. Phone Bridgeton, 3224
(A) Rattray, C., & Co., Ltd., 14 Candleriggs, C.1
(A) Reinhold & Co., Ltd., 178 Ingram street, C.1
(A) Renfrew, J., Ltd., 52 Virginia st., C.1
Robertson, Thomson, & Co., 56 Howard street
Russell & Co., 11 Miller st., C.1
Rylands & Sons, Ltd., 20 Springfield court
Sadler & Son, 96 Miller st., C.1
(A) Scottish Supply Co., 40 Buchanan street, C.1
Semple & Fyfe, 19 Queen st., C.1
Sharif, Tanda, & Ashrif, 29 Oxford street, C. 5; importers and wholesale warehousemen. Phone South, 0585
Shur, S., & Co., 26 King st., C.1
Simpson, Hunter, & Young, 59 Buchanan street
Sinclair & Stark, 24 Queen st., C.1
Skeldon & Co., 252 High st.
Sloan & Co., Ltd., 45 Bridge st., C.5
Smith, W., 53 Cochrane st.
Smiths Empire Stores, Ltd., 21 York street, C.2
Speculand Bros., Ltd., 23 Gorbals street, C. 5. Phone No. South, 0040
(A) Stirling's, Ltd., 27 Jamaica st., C.1
Sutherland, J., 63 So. Portland st.
Swan, W., 207 Ingram st., C.1
(A) Telfer & Co., 74 Miller st.
Terris & Forsyth, 52 Virginia st., C.1
The Household Supplies Co., Ltd., 55 London road
Trail & Co., 14 Buchanan st., C.1
Tuck, S., 23 King st., C.1
Uneed Supply Co., Ltd., 5 Wellington street, C.2
Walker, Wm., jun., & Co., 43 Arcadia street, Calton
(A) Wallace & Weir, Ltd., 26 Argyle street, C.2
Wallace, D. M., & Co., 82 Union st.
Watson, R., 66 So. Portland st., C.5
Watt & Co., 27 Jamaica st.
Watts, S. & J., & Co., 34 Argyle arcade
Whitefield, S., 12 Gorbals st., C.5
Willis, Nelson, & Co., Ltd., 26 Queen street
Wilson, J. M., & Co., 7 Moir st.
Wilson, T. & Co. (Glasgow), Ltd., 22 King street, City. Phone No. Bell, 1826

WARPERS

Donald, James, 299 Bell st.
Fraser, Robert, 177 Reid st., Bridgeton
Scott, John, Ltd., 20 Campbellfield st

WASHING AND WRINGING MACHINE MANUFRS.

Acme Wringers, Ltd., David st., Mile-End
West of Scotland Wringer Co., Ltd., 17 Bishop court, C.3

WATCH AND CLOCK MAKERS

See also Jewellers; and Silversmiths.

Allison, C., 319 Paisley rd., west
Asher, B., 10 Oxford st., S.S.
Benson, L. & J., 19 Trongate
Bird, M., 399 Gt. Western rd., C.4
Bonrne, T. S., 101 St Vincent st.
Brothers, A. & J., 15 Trongate, C.1
Brown, J. G., 381 Parliamentary road, C. 4
Brown, R., 472 Rutherglen road
Buchanan, D., 138 Gorbals st., C.5
Campbell, D., 21 Garrioehmill road
Campbell, J. & E., 88 Eglinton st., C.5
Campbell, J., 103 Saltmarket
Campbell, T., 75 Paisley rd., west
Carlan, M., 272 London road, S.E.
Chalmers, Jas., 569 Springburn road
Crawford, R., 358 Argyle st.
Crawford, T., 273 Gallowgate
Cuthbert, T., 48 Buchanan st., C.1
Davidson, Henderson, & Sorley, 135 Buchanan street
Davis, Duff, & Son, Ltd. (Agents for Elkington & Co., Ltd.), 25 and 27 Royal Exchange square, C. 1. Phone Central, 7689
Dewar, J., 22A West Nile st., C.1
Dow, D., 68 Argyle st., C.2
Drummond & Co., 469 Sauchiehall street, C.2
Duke, Alex., 21 Herriet st., Pollokshields
Dykes Brothers, 11 Royal Exchange square; also wholesale jewellers and silversmiths. Phone No. 7685 (Central)
Edward & Sons, Ltd., 92 Buchanan st.
Elliot, Ltd., 82 Mitchell st., C.1
Ellison, M., 164 Howard st., C.1
Faller, C., 19 Howard st.
Ferguson, A., 581 Maryhill rd., Maryhill
Ferguson, A., 45 Golspie st., S.W.1
Fisher, J., 11 West Nile st., C.1
Galbraith, Adam, 160 St George's rd
Greenlees, D., & Son, 47 Oswald st.
Greenock, Robert, 38 Paisley rd., west
Hamilton, A. D., & Co., 144 Norfolk street
Hamilton, T., 33A Gordon st.
Hay, Wm., 16 Bridge st.
Hayman, H. H. (successor to H. Warden, F.B.H.I.), 13 Kilmarnock road, S. 1; watchmaker, jeweller, and optician. Tel. add. and Phone Langside, 2908
Henderson, D. H., 247½ Parliamentary road
Henderson, Ltd., 141 Argyle st.
Hunter, D., 2 Oswald st., C.1
Johnston & Co., 305 Sauchiehall st., C.2
Kratt, F., 1026 Dumbarton rd., Whiteinch
Lang, F., & Son, 518 St George's rd., C.3
Lawson & Co., Ltd., 85 Buchanan st.
Lindsay & Paisley, 23 Royal Exchange square, C.1
Lowe, Andrew, 1176 Dumbarton road, Whiteinch
M'Clure, J., 328 Cathcart road
M'Intosh, R., 12 Gordon st., C.1
MacLeod, Hugh M., 248 Battlefield road. Phone Langside, 3502
M'Naughton, N., 352 Duke st., Dennistoun
M'Nish, I., 169 Renfield st., C.2
Marks, H., 11 Ballater st., C.5
Martin, G., 420 Victoria rd., Crosshill
Martin, John, & Son, 152½ Castle st.
Miller & Muir, 56 Gordon st.
Moffat, W., 18 Dundas place
Morrison, W., 81 Castle st., C.4
Morrison, W., 847 Govan rd., S.W.1
Muir, G., Ltd., 208 Hope st.
Muir & Sons, 160 Argyle street; also jewellers. Phone No. Central, 5553
Murdoch, R. B., 638 Cathcart road, Govanhill
Neilson, J., St Peter's st.
Peden, A. W., 270 Dumbarton rd., Partick
Peden, Thomas, 712 Argyle st.
Pfaff, Anton, 968 Argyle st.
Pollock, M., 287 Byres road
Reid, J., 377 Springburn road
Reid, Wm., 16 Vulcan st., Springburn
Riley, Wm., 6 Queen arcade
Rodger, J., 705 Duke st.
Sanderson, R., 1595 Great Western road, Anniesland
Scott, P., 239 Shawbridge st., Pollokshaws, S.3
Shackleford, B., 324 Maxwell rd., Pollokshields
Shaw, John, 387 London road
Stewart, J., 461 Eglinton st., C.5
Stromler, J., & Co., 191 Crown st.
Taylor, A., & Son, 252 Hope st.
Tytler, J., 21 Drury st.
Walker, J. B., 809 Govan road, Govan
Walker, A., & Son, 38 Nithsdale rd., Strathbungo, S.1
Walker, J. W., 17 Cambridge lane, C. 3
Wilkie, H., 171 Duke st., E.1
Wrench, T. A., 1198 Argyle st.
Wylie, W. B., 16 Harmony row, Govan
Yeoman, A., 153 Queen st.
Yorston, D., 389 Westmuir st., Parkhead, E.1
Young, G., 23 Tollcross road

WATCH AND CLOCK MANUFACTURERS AND IMPORTERS

Bridge, J. H., 67 Oswald st.
Grimshaw, Baxter, & Elliot, Ltd., 81 Mitchell street, C.1
Jeffrey, A., 205 Buchanan st.
M'Crossan, J., & Sons, 51 Miller st.
Marchand & Jobin, Ltd., 62 Buchanan street, C.1

WATERPROOF GOODS MANUFACTURERS

Argyle Rubber Co., 44 Jamaica st., C.1
Barr, M., & Co., Ltd., 28 Miller st.
Brown, C., 804 Shettleston rd., Shettleston, E.2
Brownlie, J. M., 70 Robertson st.
Clydesdale Rubber Co., 23 Gordon st.
Drymen Raincoats, Ltd., 80 Buchanan street, C.1
Fraser Bros. & Grant, 263 High st.
Goudie, J. T., & Co., 52 St Enoch square, C.1
Lynn Proofing Co., Ltd., 356 Amulree street, Shettleston, E.2
Macbean, Edward, & Co., Ltd., 123 Howard street
M'Dougall, J., & Co., 158 North st.
M'Ilwraith, James, & Co., Ltd., Broomloan road, Govan
Muir, Jean, & Co., 10 Bothwell street, C. 2; oilskin and waterproof manufacturers. Phone Central, 3556
Muir, Young, & Martin, 24 Queen st. Tel. add. "Cerebus, Glasgow." Phone Nos. Central, 1002 and 1003 (2 lines)
Reggan Clothing Mfrs., Ltd., 53 College street, C.1
Scottish Waterproof & Rainproof Mfg. Co., 8 Watson street, C.1
Stein, E., 168 Ballater st., C.5
Tempest Waterproof Co., Ltd., 14 St Vincent place, C. 1
Thompson, J., 334 North Woodside road
Yaffy, S., 29 Gorbals st., C.5

WAXED PAPER MAKERS

Boyd, Hart, & Co., 29 Royal Exchange square, E.1

WEDDING CAKE ORNAMENT WAREHOUSES

Johnston, M. & E., 3 West Campbell street, C.2
Wright, William, 73 Robertson street, C. 2; banners, flags, favours, etc. Phone Central, 4319

WEIGHING MACHINE MAKERS

Anderson Bros., 43 Stockwell st.
Ashworth, Ross, & Co., Ltd., 57 Lanark street, C.1
Automatic Scale Co., Ltd., 91 Cambridge street. Phone Douglas, 1254
Autoway Scale Co., 13 Wellington street, C. 2. Phone Central, 0059
Avery, W. & T., Ltd., 504 St Vincent street
Berkel Auto Scale Co., Ltd., 197 Howard street
Brash & Sons, 185 Pollokshaws rd., S.1
British Weighers and Slicers, Ltd., 261 High street, C.1
Jackson & Crockatt, Ltd., 62 Darnley street, S.1
Mattocks Automatic Scales, Ltd., 284 High street, C.4
Pooley & Son, Ltd., 60 M'Alpine st.
White Bros. & Co., 41 King st., C. 1. Phone No. Bell, 1642
White, J., & Son, 34 M'Intyre st., C.3

WHISKY BROKERS

Gordon & Gray, 167 St Vincent st.
Greenless, J. & J., 43 Oxford st., C.5
Hepburn, B., 67 Blythswood st., C.2
Lowrie & Co., Ltd., 44 Washington street
Lundie & Morrison, 48 West Regent street, C.2
M'Lean, J., 114 Union st., C.1
MacLeod & Co., Ltd., 65 Renfield street C. 2. Phone Douglas, 5825, 5826, 5827, and 5828
Rintoul, D., & Co., Ltd., 65 Bath st.
Walker, W., & Co., Ltd., 50 Wellington street, C.2

WHISKY EXPORTERS

See also Distillers; also Wine and Whisky Merchants (Wholesale).

Bruce, Scott, & Co., 70 Wellington street, C.2
Crawford, D., & Son, Ltd., 133 Waterloo street
Dawson, Ltd., 133 Waterloo st
Gillon, J., & Co., Ltd., 64 Waterloo street, C.2
Kemp, Clark, & Co., 220 Broomielaw, C.1
Mackintosh & Mackintosh, Ltd., 80 West Nile street, C.1
Rogano, Ltd., 11 So. Exchange place
Sheriff & Co., Ltd., 55 W. Regent st., C.2
Stirling Bonding Co., Ltd., 20 Renfield street, C.2
Stodart, J. & G., Ltd., 20 Renfield street, C.2
Whyte & Mackay, Ltd., 50 Wellington street

WHITEWASHING

Glasgow General Service, 103 Great Western road, C. 4. Phone Douglas, 4651

WHITING MERCHANTS

Baird, M. M., Ltd., 116 Renton street, Port Dundas, C. 4

WINDOW BLIND MAKERS

Bryden & Sons, 63 West Regent st.
Fenwick, Ltd., 57 Oswald st., C.1
Houston, Jas., & Sons 461 Gallowgate
Howie, John, 182 Trongate, C.1. Phone Bell, 0432 and 0433
Japa Paper Products, Ltd., 176 Ingram street
M'Gibbon, D., 172 Byres road
Meighan, James, & Son, 328 and 332 Abercromby street (Phone Nos. Bridgeton, 2807 and 2808); and at 37 Bath street (Phone No. Douglas, 4312
Neville & Co., 97 Norfolk st.
Pickles, J. W., & Co., Ltd., 73 Dunlop street, C. 1. Phone Central, 8652
Shadopaque Window Blind Co., 2 Oswald street, C.1

WINDOW CLEANERS

Amicable Window Cleaning Co., 319 Sauchiehall street, C. 2. A. C. Carruthers, manager. Phone Douglas, 0539
Bate & Co., 55 Cowcaddens st., C.2
British Window Cleaning Co., Ltd., 43 North Frederick street
Central Window Cleaning and Carpet Beating Co., 28 Elmbank st., C.2
Commercial Window Cleaning Co., 77 Montrose street, C.1
County Window Cleaning Co., 146 Ark lane
Dennistoun Window Cleaning Co., 253 Ingleby drive, E.1
Excel Window Cleaning Co., Jardine street, N.W.
Garnet Window Cleaners, 147 West Graham street, C.4
Glasgow & District Window Cleaners, 36 Cleveland street, C.3
Glasgow General Services, 103 Great Western road, C. 4.
Glasgow Window Cleaning Co., 255 St Vincent street, C.2
Hillhead Window Cleaning Co., 7 Gt. George lane, W.2
Kelvinside & District Window Cleaning Co., Ltd., 61 Kersland st., Hillhead
Imperial Window Cleaning Co., 93 Waterloo street
Lanarkshire Window Cleaning Co., 21 Bellgrove street, E.1
Modern Window Cleaning Co., 415 Sauchiehall street, C.2
National Window Cleaning Co., 127 West Regent street, C.2. Phone Douglas, 1595
Newlands Window Cleaning & Service Co., 20 Baker street, Shawlands
North-Western Window Cleaning Co., 235 Byres road, W.2, and 19-23 Dowanside lane, W. 2. Phone Western, 3679
Scottish Window Cleaning Co., Ltd., 108 Bothwell st. Phone No. Central, 1592
Sun Window Cleaning Co., 63 John st., C.1
Window Cleaners' Co., 72 Waterloo street, C. 2. Phone Central, 2785

WINDOW FITTINGS MANUFACTURERS

Brown & Co. (Simplex), Ltd., 182 West Regent street, C.1; specialists in window fittings for housing schemes. Phone Douglas, 1829

WINE AND SPIRIT MERCHANTS (RETAIL)

See also Grocers;

Wine, &c., Merchants (Wholesale); and Whisky Exporters

Aird, W., 754 London road, S.E.
Aitken, J. K., 361 Dumbarton rd., Partick
Aitken, J., Bluevale st.
Alexander, E. W., 106 Paisley road, west
Alexander, J., 55 Kingston st., C.5
Alexander, Mrs, 61 Anderston quay
Anderson & Co., 427 Dumbarton rd., W.1
Anderson, Eliz., 537 London rd., S.E.
Anderson, Wm., 242 North Woodside road
Anderson, Wm., 447 Gallowgate
Archibald, Andrew, 279 Crown st., S.S.
Baillie, Mrs, 11 Hutcheson st.
Baird, A., 478 Duke st., E.1
Baird, James, 224 Gallowgate, C. 4
Barr, A., 73 Bellgrove street
Barr, Mrs, 320 Garngad road
Barr, W., 246 Maryhill road
Baxter, D., 31 Gallowgate, C.1
Beacon, C., 185 Ballater st., C.5
Bell, F., 199 Argyle st., C.2
Bennett & Son, 326 Langside road, Crosshill, S.2
Benson, W., 173 Renfield st., C.2
Black's (Joseph) Trustees, 40 Bridgegate
Blair, G., 79 Main st., Bridgeton
Booth, R., 235 Cambridge st., C.3
Bowie, W., 220 Buchanan st.
Bradley, P., 775 Gallowgate, S.E.
Brady, L., 45 Candleriggs, C.1
Brady, L., 360 Scotland street, C. 5. Phone South, 1267
Brechin, Wm., 358 Ballater st., C.5
Brown, A., 67 Old Dumbarton rd.
Brown, J., 231 Paisley road, C.5
Brown, John, 111 Duke street
Brown, R., 489 Gallowgate
Bruce, W., 84 Gloucester st., C.5
Buchanan, J., 311 Eglinton st., C.5
Buchanan, Mrs, 205 Castle st.
Bulloch & Co., Ltd., 57 Rose street, Garnethill, C. 3
Bullock, A., 49 Rose st., C.3
Burns, J., 182 St James' road
Cahill, P., 513 Dalmarnock road
Cairns, Ltd., 5 Miller st., C.1
Cairns, M., 524 Gallowgate, S.E.; and at 235 William st., E. 1
Cameron, D., 108 Ballater st., C.5
Cameron, D., 153 Bridgegate
Cameron, J., 220 Castle st.
Cameron, S., 147 Garngad rd., N.
Campbell, A., & Co., Ltd., 55 Fox st., C.1
Campbell, A., 96 Hospital st., S.S.
Campbell, C., 27 Hyndland st., Partick, W.1
Campbell, D., 297 Hope st., C.2
Campbell, J. & A., 123 Langlands rd., Govan
Campbell, John, 12 Richard st.
Campbell, J., 70 Renfield st., C.2
Campbell, P., 134 Gallowgate
Campbell, R., 220 Broomielaw
Campbell, W., 569 Govan rd., S.W.1
Canning, Charles, 422 Ballater street, C. 5
Carey, Thomas, 110 Norfolk st.
Carolan, R., Regal Bar, 378 Gallowgate, S.E.
Caulfield, N., 186 Millburn st., N.
Clark, Mrs, 222 Springburn road
Clelland, A., 427 Dumbarton road, Partick
Clelland, J., 22 Paisley rd., west
Clelland, M., 29 Hydepark st.
Colgan, Mrs, 125 John Knox st.
Collins, Wm., 51 Stirling road
Cook, W., jun., 67 Cambridge st.
Cowan, J., 15 Norfolk st., S.S.
Coyle, P., 11 Shearer st.
Craib, W., 317 Dumbarton rd., Partick
Craig, D., 142 West st., S.S.
Craig, James, 52 West st., S.S.
Craig, J., 170 Houston st.
Craig, J. F., Benburb Bar, 254 Garngad hill, N.
Craig, Wm., 36 Pollok st., C. 5
Craig, Wm., 39 Wemyss st.
Crawford, D., 184 Castle st.
Crawford, S., 114 Shamrock st., C.4
Creighton, Miss, 39 Wallacegrove pl.
Crosbie, D., 79 Abington st., N.W.
Crosgrove, T., & Son, 149 Florence st., S.S.
Crozier, Joseph, 479 Rutherglen road, South Side, C. 5, and 352 Adelphi street
Dalgetty L., 9 Scotia st., C.4
Dalgleish, Peter, 258 Gallowgate, C. 4
Dalrymple, W., 1285 Duke st., Parkhead
Dambrosio, G., & Co., 111 London rd.
Davis, R., 757 Maryhill rd., Maryhill
Deans, J., 821 Shettleston rd., Shettleston
Denholm, D., 17 Hope st., C.2
Denholm, J., 2 Dundas place, city
Denman & Co., Ltd., 46 Cunningham street
Devlin, Mrs F., 57 Vine st., Partick
Divers, J., 200 New City road
Docherty, W., 157 Abercromby street, Calton
Doherty, J., 464 St George's road
Doherty, W. T., 85 Cowcaddens st.
Donald, A. S., 87 Finnieston st., C.3
Donnelly, J., 35 Belgrave street, W.
Doogan, D., 848 London road
Dorman, J., 437 Argyle st., C.2
Douglas, W., 334 Rutherglen road, C. 5
Dow & Co., 69 Nithsdale road, S.1
Dow, S., 58 Mitchell st.
Doyle, Mrs, 82 Gorbals st., C.5
Drysdale, J., 4 Cornwall st.
Durward, A., 1102 Argyle st.
Duthie, F., 235 William st., Anderston, C.3
Duthie, G., 200 Gorbals st., C.5
Duthie, W., 520A Gallowgate
Duthie, W., 9 Bridge st.
Eadie, J., 12A Bridge st., C.5; and branches
Eadie, R., 69 Eglinton st., C.5
Eddie, John, 171 Watt st., S.S.
Egan, S., 371 Crown st., C.5
Elliott, M., 54 Crown st., C.5
Elliott, M., 399 London road
Evans, F., 114 St James rd., C.4
Farmer, T., 118 Bell st., C.4
Farrell, J., 157 Dumbarton rd., Partick
Ferguson & Co., 2 Sydney court, C.2
Ferguson, J., 1 East Market st., S.E
Ferguson, J., 98 Main st., Bridgeton, S.E.
Findlay, G., 1008 Argyle st., C.3
Finnegan, R., 53 Cathcart rd., S.2
Fleming, R. B., 255 Buchanan st.
Flynn, J., 1287 London road
Foley, M., 4 Finnieston st., C.3
Forbes, John, 6 Drury st.
Forbes, W., 274 Cathedral st., C.4
Ford, R., 100 Tullis st., Bridgeton
Forrester, Mrs E., 33 Duke st., C.4
Forsyth, Moses, 214 Kelvinhaugh st
Forsyth & Co., 70 Wellington st., C.2
Fowlis, G., 129 St George's rd., C.3
Fraser & Son, 18 George st., C.1
Fraser, D. S., 15 Eglinton st.
Fraser, D., 741 Gallowgate
Fraser, D., Ltd., 216 West George st., C.2
Fraser, Helen M'Lellan, 32 Parliamentary road, C. 4
Fraser, Mrs, 164 Milton st.
Frazer, A., 267 Gallowgate, C.4
Friel, J., 391 Garscube rd., N.W.
Gallagher, E., 60 Rottenrow
Gallacher, B., 47 Norfolk st., C.5
Gallacher, E., 262 Garscube rd., C.4
Gallacher, J., 744 Gallowgate, S.E.
Gallen, P., 282 William st., Anderston
Gemmell, J., 2 Balgrayhill, Springburn
Gibson, A., 41 Ardgowan st., S.S.
Gibson, J., 273 Buchanan st.
Gibson, J. M., 136 Stobcross st.
Gilchrist, Robt., 158 Main street, Bridgeton
Gillies, A., 730 London road, S.E.
Gillies, N., 42 Jamaica st., C.1
Gillies & Co., 249 Argyle st., C.2
Gilliland, J., 117 Parliamentary road, C. 4
Gilmour, E. S., 232 Woodlands road
Gordon & Co., 425 Dumbarton road, Partick
Gorman, M., 180 Garscube rd., C.4
Graham & Sons, 30 London rd., C.1
Graham, A., 483 Cathedral st., C.1
Graham, M., 109 Gorbals st., C.5
Grant, D., 4 Peel st., Partick
Grant, J., 188 Argyle st.
Grant, Mrs A., 1377 Argyle st.
Grant, W., 67 Dumbarton rd., Partick
Grant, W., 771 Springburn road, N.
Gray, A., 14 Brown st.
Gray, James C., 942 Govan rd., S.W. 1. Phone Govan, 560
Greenan, P. J., 41 Houston st., C.5
Green, J., 256 Byres road, Hillhead. Phone Western, 1284
Grier, George, 123 Glebe st.
Griffin, Mrs, 244 Garscube road
Guild, J., 97 Rottenrow, C.4
Gunning, J., 938 London road
Guy, H. J., 188 Hope st.
Halliday, J., 12 Brunswick st.
Hardie, A., 12 Turriff st., C.5
Harper, A. G., 530 Victoria rd., Crosshill
Hastings, Mrs, 220 Pollokshaws road
Haxton, J., 30 Glassford st.
Haxton, J., 537 Eglinton st.
Healy, P. J., 164 Saltmarket
Hemphill, Miss, 198 Stevenson st., S.E
Henderson, W., 37 Guest st., C.3
Hendren, A., 233 Main st., Bridgeton
Henry, L., 52 Hospital st.
Higney, Mrs, 683 Gallowgate, S.E.
Hinshaw, J. M., 21 Wilson st., City
Hogg, G., 38 Cooper's Well st., Partick
Hogg, T. W., 519 Dumbarton road, Partick
Holmes, J., 26 Bedford st.
Howieson, J., 520 Rutherglen rd., C.5
Hughes, G., Ltd., 244 Garngad rd., N
Hughes, J., 708 Gallowgate
Hughes, Mrs, 147 Springburn road
Hurrel, J., 23 Crown st., S.S., C.5
Hurrel, W., 123 Bridgegate
Hutchison, J., 151 Duke st.
Hutchison, R., 1087 Pollokshaws road
Hutchinson, W., 342 Cumberland st., C.5
Improved Public Houses, Ltd., 118 London road, C.1
Inglis, S., 226 Broomielaw, C.1
"Iona Bar," 266 Paisley rd., C.5

Wine and Spirit Merchants (Retail) —continued.

Jackson, A., 41 Finnieston st.
Jackson, P., 39 Cowlairs rd., Springburn
Jamieson, A., 145 London rd., C.1
Jardine, J., 687 Garscube rd., N.W.
Jarron, J., 66 Broomielaw
Jock Mills New Variety Bar, 15 Cowcaddens street, C.2
Johnston, R., 6 Spoutmouth
Johnston, W., 60 Maitland st.
Jones, J., 260 London road
Jones, O., 4 Byres road
Keir, T., 1 Morrison st., C.5
Keith, W., 287 Parliamentary road
Keith, Wm., 62 Thistle st., S.S.
Kellegher, John, 656 Gallowgate, S.E. Phone Bridgeton, 3242
Kelly, Mrs, 796 Garscube road
Kelly, Thomas, 105 Gorbals st., C. 5 and 3 and 5 Rutherglen road, C. 5
Kennedy, C., 709 Govan road, Govan
Kennedy, H., 350 London road
Kennedy, T. A., 1682 Maryhill road, Maryhill, N.W.
Kennedy, Wm., 139 Crown st., S.S.
Kernan, P., 24 Portugal st., S.S.
Kerr, D. M., 16 Taylor st.
Kieran, P., 1674 Maryhill road
King, J., 41 St George's road
Kirkham, T., 42 Oswald st., City
Kirkham, T. G., 333 Paisley road
Kirkland, Arch. T., 1512 Maryhill road, Maryhill, N.W. Phone Maryhill, 679
Laidlaw, D., 34 Kingston st., C.5
Lally, Miss S., 86 Stockwell st.
Lang, H., 128 Broomielaw
Lang, R., 740 Garscube rd., N.W.
Langan, J., 1046 Argyle st., C.3
Lauders, Ltd., 76 Sauchiehall st., C.2
Laurie, D., 430 St George's rd., C.3
Lavelle, E., Old Canteen Bar, 438 Gallowgate
Leckie, S., 1836 Maryhill rd., Maryhill
Leonard, M., 26 Anderston quay
Leonard, M., 69 Naburn st., S.S., C.5
Leonard, O., 9 Bedford st., S.S., C.5
Leonard, Thomas, 188 Oxford street, C. 5
Lindsay, J., 24 Bridge st.
Lloyd, John, 174 Parliamentary road
Lloyd, Wm., 631 Argyle st.
Logan, Peter, 37 Armour st., E. 1; also at Holehouse Bar, Nellston
Logan, T., Glendale st.
Logue, J., 35 Braehead st.
Lorimer, A., 271 Garscube road
Loughran, M., 223 Stobcross st.
Lowe, John, 95 Forbes st.
Lyle, A., 164 Harmony row, S.W.1
Lynburn, H., 431 St George's road
M'Aulay, J., 69 Govan road, S.W.1
M'Avoy, F. P., 322 Scotland st.
M'Bride, 145 Bernard st., Bridgeton
M'Cabe, P., 363 Moffat st.
M'Call, James, 154 Hope st.
M'Carroll, F., 194 Tollcross rd., Parkhead, E.1
M'Carroll, J. M., 31 Shawbridge st., Pollokshaws, S.3
M'Carron, J., 188 Rutherglen rd., C.5
M'Carron, J., 2 Camden st.
M'Carty, S., 96 Camden st.
McCartin, Wm., 667 Argyle st., C. 3, and at 19 and 21 Partick Bridge street, Partick, Phone City, 7890
M'Caskill, D., 382 Argyle st., C.2
M'Coll, G. & J., 230 Dumbarton road, Partick
M'Condach, A., 43 No. Frederick st.
M'Condach, A., 207 Thistle st.
M'Condach, J., 3 Finnieston st.
M'Cort, J., 140 So. Portland st., C.5
M'Creadie, J. A., 75 Greendyke st.
M'Creadie, W., 87 Waterloo st.
M'Crudden, E., 83 Garscube road
M'Crudden, P., 42 Cowcaddens, C.2
McCulloch, Mrs, 7 Carrick st.
MacDonald, A., 180 Stobcross st., C.3
M'Donald, A., 26 Abercorn st., C.4
Macdonald, A., 327 Langside road, Crosshill, S.2
MacDonald, D., 247 Duke st., E.1
Macdonald, E., 37 Marquis st., S.E.
Macdonald, J., 180 French st.
Macdonald, Jas., 409 Parliamentary rd.
Macdonald, J., 77 Finnieston st.
MacDonald, John, 106 Gorbals street, C. 5. Phone South, 1612
M'Dougall, G. H., & Sons, 165 Dumbarton road, Partick
M'Dougall, J., 134 Renfield st.
Macdougall, John, 30 Renfrew street, C. 2. Phone Douglas, 3777
M'Entee, Thomas, 199 Albion street, and 16 Blythswood street, C. 2
McFadden, W. G., 27 North Frederick street
Macfarlane & Hutchison, 306 Garscube road, C.4
Macfarlane, Alexander, The The Victoria Bar, 487 Springburn road, N.
Macfarlane, J., 1445 Maryhill road, Maryhill. Phone Maryhill, 59
Macfarlane, John, 180 Kelvinhaugh st
Macfarlane, W., 192 Stevenson st., S.E.
M'Farlane, Wm., 116 Abercromby st., Calton
M'Faull, C., 78 Eglinton st.
M'Gee, E., 179 London road, S.E.
M'Ginn, T., 246 Paisley road
M'Ginniss, D., 66 Saltmarket
M'Gonigle, M., 464 Gallowgate, S.E. Phone Bridgeton, 3336
M'Goorty, Patrick F., 437 Argyle street, C. 2, and 55 Port Dundas road, C. 4. Phone Central, 5079
M'Gonigle, M., 70 Cowcaddens, C.2
M'Gowan, J., 140 Nelson st., C.5
M'Gowan, J., 224 Castle st.
M'Gowan, J., 661 Dalmarnock rd., S.E
M'Gregor, G., 299 Cathcart rd., S.2
M'Gugan, Mrs, 60 Albert rd., Crosshill
M'Hugh, F., 45 Dale st., Bridgeton
M'Innes, A., 8 Kelvingrove st.
M'Innes, D., 166 Main st., Bridgeton
M'Intosh, E., 63 Northcroft road, Springburn
M'Intyre, Archibald, 339 Gallowgate. Phone Bridgeton, 1697
Macintyre, Mrs A. W., 23½ Eldersile street
MacKay, A., 488 St George's rd., C.5
Mackay, A., 244 Stobcross st., C.3
Mackay, Dugald, 38 Kirkpatrick st.
M'Kay, John, 253 St Vincent st.
M'Kay, N., 165 Paisley road
M'Kay, P., 296 Hope st
M'Kechnie, A., 1147 Argyle st., C. 3. Phone Central, 7828
M'Kenna, J., 245 Hospital st., S.S.
Mackenzie, A., 999 Maryhill rd., Maryhill
Mackenzie, W. G., Cross Bar, 212 New City road
M'Kenzie, W., 5 Dundas st., City
M'Killop, M. J., 405 Moffat st.
M'Kinlay, J. G., 956 Argyle st.
MacKinnon, L., 196 Stobcross st., C.3
M'Kinnon, W., 23 Cleland st., S. S.
McLachlan, D., 302 Possil road
M'Lachlan, Miss, 144 Park road
M'Laine, J., 214 St George's rd., C.3
M'Laren, A., & Co., 13 Candleriggs, C 1
M'Laren, W., 372 Crown st., C.5
M'Laren, Mrs, 103 Caledonia rd., C.5
M'Laren, Mrs M., 137 Cathedral st.
M'Lauchlan, H., 256 Parliamentary rd.
M'Lauchlan, P. C., 140 Eglinton st.
M'Lauchlin, J. H., 175 Finnieston st., C.3
M'Laughlin, M., 167 Stockwell st.
M'Laws, D., 155 Garngad rd., N.
M'Lean, D., 339 Cathedral st., C.1
Maclean, J., 621 London rd., S.E.
Maclean, J., 69 Norfolk st.
M'Lean, J. G., 114 Union st., C.1
M'Lean, K., 466 Rutherglen road
M'Lean, W., 146 James st., Bridgeton
M'Lennan, M., 5 Blythswood street, C.2
Macleod, A., 14 Kelvinhaugh street, C. 3
Macleod, D., 59 Dumbarton rd., Partick
M'Leod, Mrs M., 1968 Maryhill rd., Maryhill
M'Leod, Mrs, 429 Eglinton st.
M'Leod, R., 159 Stobcross st., C.3
M'Leod, R. F., & Co., Ltd., 917 Maryhill road, Maryhill
M'Mahon, J., 195 London road
M'Mahon, Wm. P., 42 Kingston street, C. 5
M'Meehan, W., 97 Ingram st., C.1
M'Millan, Mrs J. G., 426 Springburn road
M'Millan, M., 419 Maryhill road
M'Millan, R., 294 Baltic st., S.E.
M'Mullan & Co., 6 Stow st., C.2
M'Nab, D., 1 Errol st.
M'Naughton, J., 7 Taylor st.
M'Nee & Co., Ltd., 50 Wellington st., C.2
M'Neill, P., 21-23 Paisley road, west. Phone No. South, 1734
M'Niven, A., & Co., 100 Kennedy st.
M'Niven, J., 92 Shawbridge street, Pollokshaws, S.3
M'Niven, Mrs, 64 St James road
M'Nulty, P., 129 Oxford st., C.5
M'Nulty, Patrick W., 175 Finnieston street, C. 3
McNulty, Thomas, 429 Gallowgate and 216 Orr st., S.E.
Macphail, H., 209 Gallowgate, C.1
M'Phee, J., 138 Reid st., Bridgeton
M'Sherry, T., 88 Parliamentary road
M'Taggart, W., 656 Gallowgate, S.E., and at London rd.
M'Vean, R., 381 Garscube road
M'Vey, J., 300 Baltic st., Bridgeton, S.E.
M'Vey, J., Ltd., 138 Cambridge st.
M'Vey, P., 54 George st.
M'William, J., 68 Cranston st., C.3
Main, James, "Main's Bar," 183 Main street, S.E.; sitting accommodation
Maitland, James, 6 Howard st.
Maley, William, 35 Queen st. Phone No. Central, 7026
Manson, H., 47 Main st., S.E.
Market Bar, Albion st., C.1
Martin, C., 443 Gallowgate
Martin, R., 59 Adelphi st.
Mason, James, 268 Scotland st.
Masterton, J., 483 St George's rd., C.3
Mattehws, O., 295 Garscube rd., C.4

Maxwell, A., 113 Springburn rd., N.
Meechan, F., 1 Paisley rd., west
Meikle, J., 138 Paisley road, west
Meikle, Mrs, 255 Rutherglen road
Menzies, A., & Son, 33 Nelson st., C.5
Milarky, M., 164 Crown st., C.5
Miles, Miss Mary, 347 and 349 Dalmarnock road, Bridgeton. Phone No. Bridgeton, 3009
Milligan, J., 184 Caledonia road
Milligan, T., 370 Crown st.
Milne, Wm., 46 Hopehill road
Mitchell, J., 116 Poplin st., Bridgeton
Mitchell, C. M., The Old Coach Inn, 1 Harriet street, Pollokshaws, S. 3
Moffatt, D., 15 Eglinton st., C.5
Moir, A., 98 West st., S.S.
Molloy, Mrs, 119 Oxford st.
Moncrieff & Son, 232 Dumbarton rd., W.1
Montgomery, J., 290 Buchanan st., C.2
Moodie, Robert, Pollok Rest Bar, 139 Pollok street, C. 5, and 75 Ardgowan street, C.5
Moore, Jas., 254 Parliamentary road
Morrison, G., 875 London road, S.E.
Morrison, John, 222 Clyde street, and 121 Shamrock street, west. Telephone No. Central, 2130
Morrison, R. R., 86 West Nile street. Phone Douglas, 2476
Morrison, W., 62 Glassford st.
Morrison, W., 727 London road
Morton, G., 1036 Tollcross road
Mowat, A., 67 Castle st., C.4
Muir, S., 346 St Vincent st., E.3
Mullen, James, The Thornwood, 724 and 726 Dumbarton road, W. 1
Mundy, B., 274 Mathieson st., C.5
Munn, W., 610 Maryhill rd., Maryhill
Munn, Walter, 5 M'Lean st., Plantation
Munro, J., 481 Springburn rd., N.
Munro, W., 25 Carmichael st., Govan
Murdoch, R., 419 Argyle st., C.2
Murphy, H. F., 548 St Vincent street, C. 3. (Phone Central, 3678); and at 122 Millburn street, N. (Phone Bell, 454)
Murray, G., 46 John Knox st.
Neeson, P., 165 Allison st., Govanhill, S.2
New City Bar, 100 New City rd., C. 4; lounge. Jas. Marshall, proprietor. Phone Douglas, 2132
New City Wine Stores, 1042 Argyle street, C.3
Newall, W., 134 Pollokshaws road
Newton, Arthur, 60 Turner st
Nicolson, C., 1482 Maryhill rd., Maryhill
Nodwell, J., 1 Cathcart road, S.2
O'Donnell, P., 508 St George's road
Orr, Miss, 6 Kent st.
Owen, G., 266 Bath st., C.2
Owens, J., 939 London road, S.E.
Page, J., 652 Govan road, S.W.1
Park, J. K., 42 Gloucester st.
Parker, J. B., 431 London road
Parvin, W., 78 Wallace st., C.5
Paterson, T., 5 Monkland st.
Paton, James, 124 Crown st., S.S.
Paton, B. D., 408 Springburn road
Patrick, H., 99 Paisley road, west
Pattison, Thomas, 1713 Maryhill road, Maryhill
Pattison, Thomas, 1010 London road
Paul, A., 234 Scotland st.
Quinn, G., 106 Oxford st.
Quinn, W. J., 728 Springburn road
Ramsey, Mrs, 144 Maryhill road
Reid, Alexander, 191 Castle st.
Reid, Mat., jun., 82 Dundas st., City
Reid, M., 1287 Gallowgate
Reid, N., 251 Gallowgate
Reilly, J., 149 M'Aslin st., Townhead, C.4
Renfrew, E., 62 Gt. Western road
Rennie & Co., Ltd., 59 Osborne st., C.1
Rennie, M., Gallowgate
Riddell, Craig, 489 and 422 London road, S.E., and 2 Binnie place, S.E. Phone Bridgeton, 2996
Ritchie, Mrs, 221 West Campbell st.
Roberton, J., 350 St Vincent st., C.3
Robertson, A., 4 Carlton court
Robertson, A., 346 Garscube road
Robertson, J., 115 Garngad road
Robertson, J., 400 Victoria rd., Govanhill
Robinson, D., 415 London road
Rogano, Ltd., 137 Kilmarnock road
Rogers, H., 600 Duke st., Dennistoun
Ross, D., & Sons, Ltd., 82 Mitchell st.
ROSS, J., 208 North street, C. 3. Phone Douglas, 4952
Ross, W., 420 Parliamentary road
Russell, M., 23 Shamrock st., C.3
Russell's Trustees, Wm. P., 550 Maryhill road
Ruxton, Mrs J., 21 Elderslie st.
St John, R., 157 Gorbals st., C.5
St Mungo Vintners, Ltd., 2 Queen st.
Sclanders, A., 59 Langlands road, Govan
Scott, Mrs H., 326 Scotland st., C. 5; sitting rooms
Scott, Miss, 233 Cowcaddens st.
Scott, Thos., 322 Ballater st., C. 5
Scottish Vintners Co., 3 Stewart st., City
Seils, F., 82 Stockwell st.
Service, S., 259 Thistle st., S.S.
Shanley, P., 117 Bishop st., Anderston
Sharp, J., 34 Adelphi st., S.S., C.5
Sharp, J., 100 Albion st., C.1
Sherry, F., 163 Castle st.
Shuttleton, John, 1 Govan rd.
Sim, C., 276 Main st., Bridgeton
Simpson, D., 69 Hutcheson st., C.1
Sinclair, C., 444 Maryhill road, N.W.
Sinclair, J., 203 Shawbridge street, Pollokshaws, S.3
Sinclair, T. G., 40 Shuttle st.
Sloan, David, 62 Argyll arcade
Smith, A., 53 Cowlairs rd., Springburn, N.
Smith, D., 107 Dumbarton rd., Partick
Smith, J., 299 Parliamentary road
Smith, J., 479 Gallowgate
Smith, J., 95 London road, C. 1
Smith, P., 355 Eglinton st.
Smith, W., 111 High street, C.1, and 147 Castle street, C. 4
Somerville, A. J., 133 Henderson st., Maryhill
Souter, Jas., 159 James street, Bridgeton; residence, 592 Pollokshaws road. Phone Bridgeton, 1631
Sontter, R., 414 Gallowgate
Speirs, D., 859 Argyle st.
Spiers, D., 46 Forbes st., S.E
Speirs, R., 488 Paisley road, C.5
Steven, R., 52 Nithsdale road
Stevenson, A. B. & W., 686 Pollokshaws road
Stevenson, G., 359 Cumberland st., S.S.
Stevenson, J., 71 Crown st., S.S.
Stevenson, R., Taylor & Co., Ltd., 260 Buchanan street
Stewart, Mrs, 22 Vermont st.
Stewart, D., 174 Westmuir st., Parkhead, E.1
Stewart, John, 486 Cathedral st.
Storer, A., 185 Dalmarnock road
Strain, P., 124 Cowcaddens st., C.2
Sutherland, A., 35 Kelvinhaugh st.
Sutherland, J., 88 Stirling road
Sweeney, J., 35 Bedford st., S.S.
Sweeney, J., 68 Norfolk st.
Tait, Adam R., 1281 London rd.
Tarbet, R., 72 George st.
Taylor, C. C., Orr st.
Taylor, H. H., 385 St Vincent st.
Taylor, J., 674 Garscube rd., N.W.
Taylor & Sons, 141 Orr st.
Taylor, Wm., & Sons, 224 Gallowgate, C. 4. Phone Bell, 0276
Teacher, William, 450 Argyle st.
Thomson & Co., Ltd., 85 West Regent street, C.2
Thomson, W., 81 Gorbals st., C.5
Thomson, Wm., 782 London road
Thomson, W., & Co., 2 Soho st.
Thornton, P., 37 Dunn st., S.E.
Tindal, J., 35 Glassford st., C.1
Tough, Mrs M., 86 Cornwall st.
Urquhart, John, 259 Crown st.
Urquhart, Mrs, 148 Nelson st., C. 5
Vogt, R., 102 Norfolk st.
Wade, P., 39 Raeberry st.
Walker, C., 316 Argyle st.
Walker, H., 54 Adelphi st., S.S.
Walker, Mrs, 81 Henderson st., Maryhill
Walker's, 720 Pollokshaws road
Wallace, Jas., 23 Reidvale street
Ward, W., 235 Dumbarton rd., Partick
Warden, W., 98 Eglinton st., C.5
Warnock, John, 568 Springburn rd.
Warren, T., 2 Henderson st., N.W.
Watson, C., 6 Greenhaugh st., Govan
Watson, G., 416 Duke st., E.1
Watson, G., 669 Govan rd., S.W.1
Watson, G., 214 Cathedral st., C.4
Watt, George, 468 Duke st.
Watters, G., 31 Pollok st., C.5
Webster, R., 127 Norfolk st.
Weir, W., 1051 Gallowgate
Welsh, H. M., 182 Stirling road
White, Mrs A., 35 Kent street
Williamson, G., 314 Saracen st., Possilpark
Williamson, Miss, 25 Stobcross street
Williamson, W. B., 25 Kent road
Wilson, A., 9 Sauchiehall st.
Wilson, E., 960 Maryhill rd., N.W.
Wilson, Jas., 3A Blackfriars st., C. 1
Wilson, W., 300 Tollcross road
Wingate, W., 142 Houston st., C.5
Worton, J., 1401 Gallowgate
Wright, W. E., & Co., Ltd., 87 Hope street
Wyper's, 70 Renfield st., C. 2
Young, A., 31 South Portland st.
Young, R., 572 Rutherglen rd., S.E.

WINE AND WHISKY MERCHANTS (WHOLESALE)

See also Distillers; also Whisky Exporters.

Adair & Co., Ltd., 266 Clyde st., C.1
Anderson & Shaw, Ltd., 181 West George street, C.2
Baird-Taylor Bros., Ltd., 68 Bath st.
Ballantine & Son, Ltd., 100 Union st., C.1
Barr, T., 133 West Campbell st., N.W.
Bennett Bros., 141 Dumbarton road, Partick
Bennett & Co., 46 Dundas st.
Bloch Bros., 138 Renfield st.
Booth, A., Ltd., 11 Oswald st., C.1

Wine and Whisky Merchants (Wholesale)—cond.

Braham & Co., 53 College st., C.1
Brechin & Son, 174 Gallowgate, C.1
Brown, J. & J., Ltd., 225a W. George street, C.2
Buchanan, J., & Co., Ltd., 46 Washington street
Buchanan, Joshua, & Son, 23 Tayport street, Port-Dundas
Buchanan, Scott, & Co., 7 Garth st.
Buchanan, Wilson, & Co., Ltd., 121 St Vincent street, C.2
Burnside, S. M., 320 Nuneaton st
Campbell & Son, Ltd., 55 Queen st.
Campbell, S., & Son, Ltd., 217 West George street, C.2
Chaplin & Co., Ltd., 53 Bothwell st., C.2
Cowan, Mason, & Co., 55 W. Regent street
Deans & Co., 41 Renfrew st., C.2
Dow, S., Ltd., 242 Clyde st., C.1
Elder & Co., 102 Holm st.
Garven, J., 1850 Maryhill rd., N.W.
Gilbey, W. & A., Ltd., 70 Gordon st.
Gilmour, Thomson, & Co., Ltd., 44 James Watt street, C.2
Hepburn & Ross, 29 Otago st., Kelvinside
Hunter, J. & G., 218 Byres road
Lang Bros., Ltd., 10 Oswald st.
Latimer & Co., 70 Wellington st., C.2
Lauder & Co., Ltd., 186 West George street, C.2
Lauders, Ltd., Renfield st., C.2
Littlejohn, J. & D., Ltd., 10 Newton street
Lowrie & Co., Ltd. (brokers), Washington street, C.2
MacArthur & Co., 114 Union st., C.1
M'Dougall, D., jun., & Co. (brokers), 50 Wellington street
MacKenzie, Grant, & Co., 53 Bothwell street, C.2
M'Nee, J., & Co., Ltd., 50 Wellington street, C.2
M'Nish, R., & Co., Ltd., 87 M'Alpine street, C.2
Mather, John, & Son, 147 Queen st.
Mitchell Bros., Ltd., 133 Waterloo st.
Murray, J. (Glasgow), Ltd., 23 St Enoch square
Neilson, Black, & Gold, Ltd., 12 St Andrew square, C.1
Pearce & Co., Ltd., 85 Queen st., C.1
Peaston, Alex. (broker), 27 Hope st.
Public House Trust (Glasgow District), Ltd., 103 West Regent street
Rattray, A. D., 188 Dumbarton road, Partick
Reid, T. C., & Son, 190 North st. Phone No. Douglas, 5073
Rintoul, D., & Co., Ltd., 65 Bath st.;
Robertson & Baxter, Ltd., 106 West Nile street, C.1
Robertson & Co. (brokers), 106 West Nile street
Rosenbloom, S., Ltd., 217 West George street, C.2
Sandeman, David, & Son, Ltd., 53 Miller street
Sherriff & Co. (Jamaica), Ltd., 213 West George street; rum merchants. Phone Nos. 3526 and 3527 (Central)
Slater, R., & Co., Ltd., 401 Scotland street, S.1
Sword, James, & Son, 47 Hutcheson st.
Taylor Bros., & Co., Ltd., 97 Hope st
Teacher, Wm., & Sons, Ltd., 14 St Enoch square
Thomson & Co., Ltd., 85 W. Regent st.
Warren, T., & Sons, 39 Scotia st.
Watson & Middleton, Ltd., 16 York street, C.2
White, C. B., & Co., Ltd. (brokers), 33 Hope street, C.2
White, David, 8 Meadow Park st
Whyte, John Y., 15 Drury st., C.2
Williamson, J. & R., 33 Townsend st., Port Dundas, C.4
Young, E., & Co., Ltd., 146 St Vincent street

WIRELESS

Aitkenhead, J. C., 939 Argyle st., C.3
Ashforth, E., 352 Rutherglen rd., C.5
Bain, A., 266 Allison st., S.2
Ballantine, R., 103½ St Vincent st., C.2
Black, W., 1115 Gallowgate, E.1; also cycle agent
Bruce, A., 296 Cathcart rd., S.2
Buchanan, G., 1144 Shettleston rd., E.2
Cable & Wireless, Ltd., 40 Royal Exchange square, C.1
Carlton Battery Servict, 288 Moffat street, C.5
Castle's, 692 Gallowgate, S.E. (Phone Bridgeton, 3283); and at 560 Springburn road (Phone Springburn, 5120)
Central Radio, 336 Gallowgate, C. 4. Phone Bell, 0449
Chalmers, Wm., 711 Pollokshaws road and Strathbungo Post Office; wireless and electrical service; official repairer to Wireless League. Phone Pollok, 1404
City Wireless, 674 Govan road; specialists in radio and cycles. Phone Govan, 1966
Clark, J., 1 Cumbernauld road
Cole, S., Ltd., 151 W. Regent st., C.2
Cuthbertson & Co., Ltd., 11 W. Nile street, C.1
Douglas, J., 932 London rd., S.E.
Dunbar & Co., 940 Springfield rd., E.1
Edwards, 119 and 121 Dumbarton road, W. 1. Phone Western 2189
E.M.I. Service, Ltd., 135 Renfield street, C. 2. Phone Douglas, 6060 (4 lines)
Friel, C., 75 Main st., Thornliebank
Fullotone (1934), Ltd., 343 Victoria road, S.2
Gardiner, A., 165 Ballater st., C.5
Golumb & Sons, 30 Saltmarket, C. 1, and 96 Gallowgate, C. 1. Phone Bell, 0160
Hare, W., 198 Maryhill road, N.W.
Hood, Harry, 395 Dumbarton road, Partick, W. 1; piano forte, gramophone, and radio warehouse. Tel. add. "Western, 5787, Glasgow." Phone Western, 5787
Howard, Ambrose, & Co., Ltd., 19 Wellington street, C.2
Kirkland, T., 1247 Dumbarton road, Scotstoun
Machell & Sons, 45 Gt. Western rd., C.4
Milnbank Electrical Co., 498 Alexandra parade, E.1
Munn's Radio Services, 1044 Cathcart road, S.2
Murdoch, M'Killop, & Co., Ltd., 101 Hope street C. 2. Phone Central, 2237 and 2238
Murdoch, W., 267 Dalmarnock rd., S.E.
North Eastern Electric Co. (Proprietor, W. E. Millward), 50 Alexandra parade, E. 1; electrical and radio engineers. Phone Bell, 0180
Paramount Radio Service, 1014 Dumbarton road, W.4
Park Radio & Cycle Co., 976 Pollokshaws road, S.1
Partick Radio and Cycle Co. (G. Gleadle & R. Hill), 28 Anderson street, W. 1
Paterson, H., 264 Crown st., C.5
Paterson, J., 291 Maxwell road, Pollokshields, S. 1. Phone South, 0883
Radio Engineering Co., 458 Garscube road, N.W. Phone Douglas, 4790
Radio House, 1848 Paisley rd., west, S.W.1
Radiovision, Ltd., 74 York st., C.2
Ramsay & Co., 51 Eglinton st., C.5
Reid Bros., 6 Alexandra Park street, E. 1; expert workmanship; personal supervision
Roehead, F., 316 Duke st., E.1
Russell, A., 210 Hope st.
Saffer, M., 305 Rutherglen rd., C.5
Scottish Radio Co., Ltd., 985 Argyle street, C.3
Service Radio, 1359 Gallowgate, Parkhead, E.1
Sherlock, Jas., 132 Dunchattan street, Dennistoun, E. 1
Smith & Watson, 201 High st., C.4
Sparks, 912 Pollokshaws road
Stuart, Alex., 215 Dumbarton road and 352 Allison street, S. 2; also cycle agent
Vics Radio, Ltd., 199 New City rd., C.4
Wilson, J., 634 Gallowgate, S.E.; radio, cycle and electrical dealer; batteries charged
Wood, E., 77 Gallowgate, C.1
Wylie's Radio, 128 Castle st., C.4
Young's (Glasgow), Ltd., 40 Stockwell street

WIRELESS APPARATUS MANUFACTURERS

Cardex Radio Co., 66 Osborne st., C.1
Galloway, J. & L., Ltd., 38 Mair st., S.W.1
Millard Wireless Service Co., Ltd., 168 Buchanan street, C.1
Marconiphone Co., Ltd., 135 Renfield street, C. 2. Phone Douglas, 6061, 6062, 6063, and 6064 (4 lines)

WIRELESS BROADCASTING STATIONS

British Broadcasting Corp., Queen Margaret drive, W.2

WIRELESS ENGINEERS

A.C. Electrical Co., 192 St Vincent street, C.2
Beck, J., 10 Peebles st., C.5
Central Radio, 336 Gallowgate, C. 4. Phone Bell, 0449.

Wireless Engineers—contd.

Chalmers, Wm., 711 Pollokshaws road and Strathbungo Post Office. Phone Pollok, 1404
Forbes Bros., Ltd., 50 Sauchiehall st., C.2
Gray & Wilson, 65 Kenmure st., S.1
Hunter, Ltd., 185 Paisley rd., west
Logan, Ltd., 124 West Campbell st., C.2
M'Laren & Wallace, 302 Byres rd., W.2
Silver, R., 81 Tollcross road, E.1

WIRELESS FACTORS

Clydesdale Supply Co., Ltd., 2 Bridge street, C.5
Harper & Co., 93 Holm st., C. 2; wholesale
Selmore Factoring Co., 57 Oswald st., C.1
Whiteford & Co., 5 Oswald st., C.1

WIRELESS HIRE SERVICE

National Radio Hire Service, 62 Bath street, C.2

WIRE MANUFACTURERS

Lang, H. M., & Son (Agents), 342 Argyle street, C. 2. Phone Central, 0496

WIRE ROPE MANUFRS.

Bowie, W. T., & Co., Ltd., 141 Avenue street, S.E. Tel. add. "Hauling, Glasgow." Phone Bridgeton, 4397, Private Branch Exchange
Dixon, Corbitt, Ltd., 24A St Vincent crescent
Frew Bros., & Co., Ltd., 90 Dobbie's loan, C. 4. Phone Bell, 2537
Scottish Wire Rope Co., Ltd., Bishopbriggs
Tyne Wire Rope Mfg. Co., Ltd., 64 Lymburn street, C.3

WIRE WORKERS AND WIRE-CLOTH MANUFRS.

Burns, W., & Co., 82 Commerce st., C.5
Christie, Ltd., 197 Broomloan road, S.W.1
Crawford, Wm. W., 90 Green street, Calton, S.E.; window guards, machinery guards, wire baskets for dairies; pea trainers, fern baskets, and all garden work; floral frames, floral cut wires of all kinds; wreath guards; estimates given. Phone Bridgeton, 429. See advt.
Hall, J., 93 Coburg st., C.5
Leitch, A., 25 Goosedubbs
Macdonald Bros., 32 Moir st., C. 1. Phone Bell, 2099
Mint (The) Birmingham, Ltd., 115 Waterloo street
Overend & Co., 142 North st.
Overend, E., 34 Midland st.
Patent Process Wire Weaving Co., 44 Denbeck st., Shettleston, E.2
Reid, W., & Sons, 53 Candleriggs
Riddell, W., Cousland, & Co., Ltd., 635 Springfield road, Bridgeton, S. E.; fine wire drawers, and manufacturers of wire gauze in all metals, meshes, and strengths. Phone Bridgeton, 1017, 1018, and 1019
Smith, T., 180 Gallowgate, C.1
Stevenson, J., & Son, 114 Waterloo st
Whyte, J. & R., 388 Townmill rd., E.1

WOOD CARVERS

See also Carvers, &c.

Fisher, J., & Sons, 120 Waterloo st.
Holmes & Jackson, Ltd., 373 West George street

WOOD LETTER SIGNS

Gemmell & Reid, 507 Dobbie's loan, C. 4. Phone Douglas, 2507

WOOD MERCHANTS

See Timber Merchants.

WOOD PRESERVATIVE MANUFACTURERS

Greenshields, J., & Co., Ltd., 38 Gordon street. Tel. address, "Bitumen, Glasgow." Phone Central, 9444 (3 lines)

WOOD TURNERS

Carlaw, Walter, 7 St Peter's lane
Repetition Woodturnery Co., 372 Scotland street, C.5
Strachan, J. H., & Son, 164 West Graham street
Thomson, W., & Bros., Ltd., 10 Peebles street, C.5

WOOD WOOL MERCHANTS

Carswell, James, 14 and 14A Commerce street, C. 5; hay, straw, grain, straw-rope, and wood wool merchant. Phone South, 1611

WOOL AND WORSTED SPINNERS

Bruce & Co., 19 Montrose st., C.1
Patons & Baldwins, Ltd., 188 Ingram street
Salts, Ltd., 170 Hope st., C.2

WOOL MERCHANTS AND BROKERS

Crawford, Cree, & Lawries, Ltd., 204 Elliot street
Greig, J. & W., Ltd., 99 M'Alpine st.
Granger & Son, 93 Clyde Ferry st.
Greig, J. & W., Ltd., 99 M'Alpine st.
M'Leod, F. H., & Sons, 61 Bishop st., Anderston, C.3
Park & Co., Ltd., 24 St Enoch sq., C.1
Ramsey, R., & Co., Ltd., 33 Greendyke street
Reid & Robertson, 107 Clyde Ferry street, C.3
Scottish Wool Growers, Ltd., 121 Barfillan drive, S.W.2

WOOL STORES

Graham, Elizabeth, 511 London road, S.E.

WOOLLEN GOODS MANUFACTURERS

See Cotton, &c., Goods Manufacturers.

WOOLLEN MANUFRS. AND MERCHANTS

Abbot & Wilson, 82 Union st.
Bohan, J., & Co., 68 Parnie st.
Breakie, Wm., & Co., 33 Hope st.
Buchanan & Henderson, Ltd., 24 Queen street, C.1
Buck, R. R., & Sons, Ltd., 93 Hope street, C.2
Clarke, Jas. S., 49 Queen st. Phone No. Central, 2889
Cumberland Mfg. Co., 37 Arcadia st., S.E.
Glasgow Woollen Co., Ltd., 4 St George's street, C.2
Gowans, W., & Co., Ltd., 111 Union street
Knight & Co., 82 Union st., C.1
Livingstone, R., 77 Queen st., C.1
Lowe & Co., Ltd., 75 Buchanan st., C.1
Munro & Son, Ltd., 40 St Enoch sq., C.1
Ogilvie & Son, Ltd., 11 Bothwell st., C.2
Rowan, Ross, & Co., 164 Trongate
Smith & Stephen, 49 Jamaica st., C.1
Smith, Findlay, & Co., 17 College st., C.1
Smith, J., & Co., Ltd., 21 Trongate
Stanger, J. M., & Co., 3 Miller st., C.1
Stewart Bros. & Co., 135 Ingram st.
Thomson & Tuill, 24 St Enoch square
Watt & Gibson, Ltd., Buchanan st.

WORSTED MERCHANTS AND AGENTS

See Yarn and Worsted Merchants and Agents.

WRIGHTS AND JOINERS

See also Builders; also Cartwrights; also Contractors.

Allan & Son, 13 Eglinton st.
Allan, John, 27 Sword st.
Allan, J., & Son (Wrights), Ltd., 565 Cathcart road, S. 2. Phone Pollok, 0930
Anderson, R., & Co., Ltd., 1070 Argyle street
Anderson, W. J., 3 Salkeld st., C. 5
Anderson, William, 92 Whitefield road, S.W. 1. Phone Ibrox, 1900
Baird, R. S., 202 Byres rd., Hillhead
Barrie & Green, 352 W. Princes st., C.4
Barrie, David, 52 Forth st., Pollokshields
Baxter, John, & Sons, 355 M'Aslin street, C. 4. Phone No. Bell, 1851
Begg, T., 16 Darleith st., Shettleston
Bennie & Sons, 100 Barrowfield st., Bridgeton, S.E.
Bissett, A., 121 Green st., Calton, S.E
Borland, J., Belhaven Crescent lane, Kelvinside
Boyd, T., 18 Brand st., S.W.1
Braid, M., & Sons, 54 Sword st.
Brown, G., 312 Bath lane
Brown, Gavin, & Son, 13 North Portland street. Phone No. Bell, 2753
Brown, H., 265 Shields road
Brown, J., 208 Ballater st., C.5
Bryan, P. S., & Son, 118 West Princes street
Buchanan, W., 370 St Vincent st., C.3
Budge, J. S., 1 Sorley st., Partick, West
Burkhill, H., 660 Maryhill rd., Maryhill
Cameron, J., 23 St Ninian st., C.2
Campbell & Co., 69 Robertson la., C.2
Carse & Holmes (ship), 23 Tunnel st., C.3
Chalmers, W. C., 8 Arcadia st., S.E.
Clark, G., & Son, Clifford lane, Ibrox
Cochrane & Co., Ltd., 70 Dobbie's loan, C.4
Connell, James, 57 Coburg st.
Cook, William, 1010 Pollokshaws road, S. 1; also builder. Phone Langside, 1550
Coulter, R., 18 Kingsborough gate, W. 2. Phone Western, 1209
Craig, D., & Son, 251 Gorbals st., C.5
Craig, J., & Sons, 94 Paterson st., S.S.
Craig, R., & Sons, 37 Clarendon st.
Crawford, W. J., 34 Ronald st., Townhead
Dallas & Forrest, 393 London road
Dawson, P., 27 Perth st., C.3
Dick & Benzies, 89 Forth st., Pollokshields
Dow, A., & Sons, 340 North Woodside road
Downie & Co., 19 Blackie st., C.3
Downs, Ltd., 58 Munro rd., W.2
Dunbar, Jas., & Co., 42 Arlington st.
Duncan & Co., 194 Maxwell rd., Pollokshields, S.1
Duncan, W., & Sons, 492 Argyle st., C.3
Dunlop, J., 50 Ark lane
Falconer, J., 223 Holm st., C.2
Faulds, John, 194 Gorbals st., C.5
Ferguson, Alexander, 281 Bath st.
Ferguson, G., & Sons, St Peter's st.
Ferrier, J. & W., 114 Main st., S.E.
Findlay & Sons, 12 Otago st., Hillhead
Fletcher, S., 96 Napiershall st., N.W.
Foster, Arch., & Sons, Bilsland drive, Maryhill
Fox, W., Ltd., 9 Eglinton la., C.5
Fraser & M'Millan, 19 Sandyford Place lane, C.3
Fraser, J. & J., 13 Staffa place
Freeland, James G., 82 Cleland lane, C. 5; also glazier and shopfitter. Phone South, 0957
Fulton, Wm., & Son, 14 North Gardner street, Partick
Gall, A., & Co., 617 Pollokshaws road, Strathbungo, S. 1. Phone Pollok, 0053
Garrey, J., 283 Cathcart road
Geddes, John, 235 Byres road, W. 2, and 19-23 Dowanside lane, W. 2. Phone Western, 3679
Gibbon & Sons, Ltd., 15 Orr place, Gallowgate
Gibson & Son, 57 Bishop st., Anderston
Gilchrist & Son, Ltd., 384 Pollokshaws road, S.1
Gillies, A., 95 West George la., C.2
Graham & Co., 304 Cathedral st.
Graham, J. B., & Co., 18 Drummond street, C. 4; also contractors. Phone Bell, 2747
Graham, P., 58 Gibson st., Hillhead
Grant, J., & Co., 18 Holland st., C.2
Gratton & Sons, 5 M'Farlane st., C.4
Gray, A. & G., Ltd., 30 Bath st., C.2
Gray, C., & Son, Ltd., 393 Alexandra parade
Guthrie, W., & Co., Ltd., 10 Vernon street, Maryhill
Hall, S., 106 Torrisdale st., S.2
Hall, T., 1520 Maryhill rd., Maryhill
Hamilton, P., & Sons, 9 Surrey st.
Harvey, G., & Son, 103 Medwyn street, Whitehill
Henderson, Geo., & Son, 44 Pitt st.
Henderson, T., & Son, 6 Methil st., W.4
Herbertson & Sons, Ltd., 85 Bedford street, C.5
Holmes, J., & Son, 400 Moffat st., S.S., C.5
Houston, P., 87 South Woodside road
Hunter, J., 12 Queen Mary ave., Crosshill
Hunter, J., 139 Elderslie st.
Hutcheson & M'Cathie, 112A Waterloo street, C.2
Hutton, James, & Sons, 75 Scott st., Garnethill
Innes, Ltd., 304 Cathedral st., C.1
Jamieson, W., 194 Gorbals st., C.5
Jeffrey, R., 57 Glenapp st., Pollokshields, S.1
Johnston, J. & R., 16 Overnewton st., C.3
Johnstone, Thos., 56A Sword st.
Kerr, Wm., 6 Soho street, S.E. Phone Bridgeton, 3159
Kirkness, Reid, & Co., 8 Thornwood avenue
Knox, A., & Son, 17 Rogart street, Bridgeton
Laidlaw, James, & Sons, Ltd., 12 Playfair street, Bridgeton, S.E. (off Dalmarnock road). Phone Bridgeton, 4391. Also at 82 Newhaven road, Leith (Phone Leith, 37041
Laird, G., & Son (Bridgeton), Ltd., 26 Kerr street, Bridgeton, S.E. Phone Bridgeton, 547
Lauder & Shaw, 12 Renfrew court, C.2
Lawson & Co. (Govan), Ltd., Woodville street, S.W.1
Lightbody, W., 42 Sydney st.
Liddell, A. W., 25 Thistle street, S.S.; also builder. Phone South, 0403
Livingston, J., & Sons (Contractors), Ltd., 108 West Regent street, C.2
Lindsay, R., 137 Merrylee rd., Cathcart
Livingstone, D., & Son (George M'Ghie), 1474 Pollokshaws road, Pollokshaws, S. 3. Phone Langside, 1362
Livingstone, M'Kellar, & Co., Ltd., 13 Kilmun street, Maryhill, N.W.
Louttit, J. H., & Sons, 15 Bright st.
Macallan, J., & Co., 189 Cathedral st.
M'Aulay, J., & Co., 10 Albert drive, Pollokshields
M'Callum, D., & Sons, 20 Otago st., Hillhead
M'Callum & Son, 150 Stirling road
M'Cook & Son, Strathcona dr., W.3
M'Cousig, S., & Son, 146½ Byres rd., Hillhead
M'Crindle & Sons, 518 Baltic street, Bridgeton, S.E.
M'Diarmid, D., & Son, 191 Rotten row
M'Donald, A., & Co., 39 Otago street, Hillhead
M'Donald, J. A., 34 Woodlands road
M'Farlane, J., 110 Waterloo st., C.2
M'Farlane, J., 9 Gower la., Ibrox
M'Gibbon, Wm., 102 Duke st.
M'Ivor, J., 158 Copland rd., S.W.1
M'Kellar, D., 20 Gloucester st., C. 5. Phone South, 0796
M'Kinnon, N., & Sons, 25 Eaglesham street. Plantation
M'Laren, J., 23 Bellgrove st.
M'Millan, J., 59 Rumford st., Bridgeton
M'Naught, D., 107 Fauldhouse st., C.5
M'Neil, George, & Son, Bridgend, 7 Clarkston road, Cathcart, S. 4; joiners and glaziers. Phone Merrylee, 1389
M'Nicol, J., & Sons, 674 Pollokshaws road
M'Pherson, W., & Son, 8 North Claremont street, C. 3. Phone No. Douglas, 4740
MacRae, C., 170 W. George la., C.2
M'Skimming, D., 29 Walls st., C.1
M'Vicar, N., 86 Victoria Park drive, south, W.4
Mars, A., & Co., 122 West st., C. 5
Mars, J. M., & Son, 10 Peebles st., S.S., C.5
Marshall & Sons, 1207 Tollcross road, E.2
Marshall, J., 177½ West Regent st., C.2
Martin, J. & J., 226 Battlefield road, Langside
Mathieson, J. & R., 52 Cromwell lane
Mellis, D., Ltd., 77 Dumbarton road, Partick, W. 1. Phone Western, 982
Melvin, J., 18 Burgh Hall st., Partick
Menzies, D., 379 London road.
Millar, Jas., 152 Parliamentary road
Miller, D., 203 No. Woodside road
Milne, John S., & Son, 900 Springfield road, Parkhead
Moir, John, 10 South Woodside road
Montgomery, G. L., 26 Abbotsford lane
Morris & Spottiswood, 151 Langside road, S. 2. Phone Pollok, 2931 and 2982
Morrison, J., & Sons, Ltd., 1009 London road
Mossman, G. & W., 22 Portman st., Kinning Park

Mowat, G., 18 Dixon avenue, Crosshill. Phone Pollok, 0115
Muir, J., Laburnum road, S.1
Muirhead, J., & Sons, 1276 Maryhill road, Maryhill
Murray, D., 16 Kingsborough gate, Downhill, W. 2. Phone Western, 646
Myles, James, & Co., 11 Rosevale street, Partick, W. 1. Phone Western, 2633
Nelson, G., Wilton drive, Kelvinside
Nesbitt, Wm., 50 West Greenhill place
Nichol, W., & Co., 110 Niddrie rd., S.2
Oswald, J., 17 Kent road
Paterson, W., 10 Torrisdale st.
Pettigrew, J. G., 41 Eaglesham st.
Phillips, J., 159 W. George la., C.2
Roncoule, Harry A., 70 Wemyss street, C. 2. Phone Douglas, 0189
Rennie, J., 36 Milton place, C.4
Rennie, W., & Sons, 287 Tobago st.
Riddell, M., 279 London road, Bridgeton, S.E. Phone Bridgeton, 721
Robertson, J., & Sons, 179 Gorbals street, C.5
Robertson, Neil, 5 North Park st.
Rodger, J., 17 Springburn rd., N.
Rogerson, R., & Co., Ltd., 1214 South street, W.4
Roy, Andrew, 23 Ravel row, Parkhead
Roy, G., 138 St Vincent la., C.2
Russell, J., 16 Rosevale st., Partick
Russell & M'Intosh, 11 Houldsworth street, C.3
Scott, S., 60 Ark la., Dennistoun, E.1
Scott, W., 23 Ferryden st., Whiteinch
Shaw, J. A., 146 Bath la., C. 2; also shopfitter. Phone Douglas, 4081
Simpson, M., & Co., Ltd., Vicarfield street, S.W.1
Simpson & Son, 142 Calder st., Govanhill
Smart, A., 50 Bardowie st., Possilpark, N.
Smith & Mitchell, 29 Vine st., Partick, W. 1. Phone Western, 562
Smeaton, John, 583 Govan rd., Govan
Smith, J., 160 West Graham st., C.4
Sommerville, R., 604 Maryhill road
Speed & Son, 38 Gibson st., W.2
Stark, S. M., 22 Williamson st., E.1
Stewart, D., & Son, 116 West George lane
Stewart, T., & Son, 180 Crow road, W. 1. Phone Western, 1677
Stewart, Thomas, Ltd., 24 Lochleven road, S. 2. Phone Langside, 1344 and 1345
Stewart, Wm., & Sons, 148 Gloucester street, C. 5
Stirrat, J., & Co., 106 Pitt st., C.2
Stirrat, J., jun., 91 King st., C.1
Stuart & Co., 85 Saracen st., N.1
Sutherland, David C. (sole partner, W. G. Sutherland), 29 Richmond street, C. 1; R. M'Intyre's wool cards. Phone Bell, 2733; house, Merrylee, 2221
Tannahill, J., 14 Ruby st., S.E.
Tannahill, T., Carlton ct., Bridge st.
Taylor, J., & Son, Canal bridge, Temple
Taylor, W. & G., 11 Forfar avenue, S.W.2
Templeman, D., & Co., 46 Port-Dundas road
Templeton Paul, 14 Hopetoun place
Torrance, J., 59 North Wallace st.
Wallace, Arthur D., 26 M'Farland st. (off Gallowgate), C. 4. Phone Bell, 2550
Wallace, D., & Co., 176 Dunn st., Bridgeton. Phone Bridgeton, 694
Watson, A., 9 Turriff st., C.5
Weir, A., 19 Marquis st., Bridgeton
Weir, D., 110 Crow rd., W.1
Whitelaw, W., 112 Golspie st., Govan
Whyte, T., Ltd., 57 Sauchiehall lane
Wilson, Andrew, & Sons, 10 Queenshill street, and 3 Sheppard street, Springburn; also contractors. Phone Springburn, 5573
Wilson, J., 24 Surrey st., C.5
Wilson & Son, 1631 Paisley rd., west, S.W.2
Wright, A., 23 Birch st., C.5
Young, J. & J., Ltd., 42 Arlington st., C.3
Young, W., 424 Victoria road

WRINGING MACHINE MANUFACTURERS

See Washing and Wringing Machine Manufacturers.

WRITERS TO THE SIGNET

See Solicitors.

YARN AND WORSTED MERCHANTS AND AGENTS

Barr, Stirrat, & Co., 95 Bath st., C.2
Brown & Son, 7 Midland st., C.1
Bullions, D., 101 St Vincent st., C.2
Burnet, Walker, & Co., 2 Anchor la., C.1
Carmichael, F. T. & A. D., Ltd., 7 Cochrane street, C.1
Clachan, John, & Co., 207 Ingram st.
Fergusson, J., & Bros., 22A W. Nile street, C.1
Fraser, H. & W., 13 St Vincent pl., C.1
Haydock & Co., 121 Millerfield road, S.E.
Hetherington & Anderson, 53 Cochrane street
Holms & Co., 142 Queen st., C.1
Hunter, Baird, & Co., Ltd., 15 Springfield court, C.1
Inglis & Buntin, 139 Bell st.
Johnston & Farie, Ltd., 109 Virginia street
Johnston, Watt, & Adam, 10 Princes square
Keit, J. S., & Black, 164 St Vincent street, C. 2; hand knitting wools. Tel. add. "Keit, Glasgow." Phone Central, 5351
Lockerbie & Co., 31 No. Frederick st., C.1
Logan & Co., 49 Queen st., C. 1; also thread manufacturers. Tel. add. "Alexogan, Glasgow." Phone Central, 1313
MacGregor, P., 160 George st.
Mackenzie, R. G., & Co., 158 George street, C.1
MacLaurin Bros., 62 Virginia st., C.1
McLennan, Blair, & Munsie, Ltd., 29 Montrose street, C. 1. Phone Bell, 2921 and 2922
M'Nicol, Kilpatrick, & Co., 48 North Hanover street
Miller, Hamilton, & Co., 73 Hutcheson street
Munsie, G., & Co., 79 Robertson st., C.2
Murray, J. Bruce, & Son, 21 Cochrane street
Niblock, W., & Co., 101 West Nile st.
Nicol & Co., 10 Princes square
Phillips, James, & Co., 15 Hope st.
Robinson, B., & Co., 130 Ingram st.
Sandeman, D., & Co., 13 John st., City
Scott, J., Ltd., 20 Campbellfield st., S.E.
Servant, W., & Son, 85 Queen st.
Smith & Barr, 141 Bath st., C.2
Smith & Ross, 28 Royal Exchange sq., C.1
Symington, J. M., 35 Miller st.
Thomson, J., jun., & Co., 93 Hope street, C.2
Walker, R., 35 Dundas st.
Walker, R., & Co., 57 Oswald st.
Wallace & Co., 12 Ingram st., C.1
Weir & Co., 104 West George st., C.2
Younger, G., & Co., 3 Dundas st., C.1

YEAST MERCHANTS

Reid & Son, 287 High st., C.4
Scottish Yeast Co., 287 High st., C.4

ZINC MANUFACTURERS

Drummond, J., 75 James Watt st.
Hendry, William, & Son, St Vincent Cross, 310 St Vincent street. Phone Douglas, 746; and Central, 3656

ZIP FASTENER MANUFACTURERS

Zip "Flit" Fastener Co. (London), 49 Queen street, C. 1. Phone Central, 1313

MISCELLANEOUS

See also Clubs; also Societies.

Agnew & Son, 13 Pitt st.; harness composition manufacturers
Argyle Street & Wellington Street Property Co., Ltd., 243 West George street, C.2
Assay Office, 14 Mitchell lane
Association for the Relief of Incurables for Glasgow and the West of Scotland, 121 St Vincent street
Automobile Association, 247 West George street
Board of Trade Surveyors' Offices, 12 James Watt street, C.2
British Corporation Register of Shipping and Aircraft, 14 Blythswood square

Miscellaneous—contd.

British Molasses Co., Ltd., 193 Mavisbank quay, S.W.1; molasses importers
Brunswick Mfg Co., 74 Glassford st., C.1; curtain manufrs.
Caldwell Bros., Ltd., 43 Virginia st., C.1; brace manufacturers
Canal Boatmen's Society, 162 Port-Dundas road
Caterers' Appliances, Ltd., Carlton court, Bridge street, C.5
Cattle Market, Graham square
Central Electricity Board, 168 Broomhill drive, W. 1
Chamber of Commerce, 7 West George street
Church of Scotland Lodging House Mission, 31 East Campbell st., E.1
Clay, W., 120 Cowcaddens; clock case maker
Clydesdale Horse Society of Great Britain and Ireland, 93 Hope street
Corporation of Glasgow Public Health Department, Child Welfare Country Home, Scotstoun House, Scotstoun
Custom House, 298 Clyde st
Drury, J., & Son, 72 Dalmarnock rd., S.E.; remnant dealers
Eye Infirmary, 174 Berkeley st.
Gaskell & Chambers, Ltd., 4 Douglas street, C.2; barfitters
Gilmour & Baker, 72 Waterloo street; sales and publicity organisation
Girl Guides' Headquarters, 25 Gordon street
Glasgow Abstainers Union, 134 Wellington street
Glasgow Cancer Hospital (Free), 132 Hill street, Garnethill
Glasgow and District Licensed Trade Defence Association, 5 Wellington street, C. 2. W. J. M'Dowall, secretary. Phone Central, 2599
Glasgow (The) and West of Scotland Convalescent Seaside Homes, Dunoon. Charles Clinkscales, 221 Buchanan street, secretary and treasurer. Phone Douglas, 1348
Glasgow and West of Scotland Licensed Grocers' Association, 107 West Regent street
Glasgow, Ear, Nose, and Throat Hospital, 306 St Vincent street
Glasgow Magdalene Institution; office, 268 Cathedral st.
Glasgow Masonic Hall Co., Ltd., 100 West Regent street
Glasgow Medical Missionary Society; Dispensary, 123 Moncur st., Calton
"Glasgow Observatory," Observatory road
Glasgow Ophthalmic Institution, 126 West Regent street
Glasgow Royal Infirmary, Castle st.; secy's. office, 135 Buchanan street
Glasgow Royal Maternity & Women's Hospital, Rottenrow, C.4
Glasgow Royal Mental Hospital, Great Western road, W.2
Glasgow Unionist Association, 95 Bothwell street, C.2
Glasgow United Y.M.C.A., 502 London road
Griffiths & Son, Walker sq., Maryhill; beeswax refiners
Harbour Master's Office, 16 Robertson street
Houston & Leitoh, 10 Ruby street, Bridgeton; lappet wheel makers
Imperial Merchants Service Guild, 50 Wellington street
Inglefield Vulcanising Co., 168 Pollokshaws road, S.1
Ingram Bros., Ltd., 24 Sussex st., S.1; syrup refiners
Initial Towel Supply Co., 22 York st.
Kelvin Hall, Kelvingrove
Key, T., 356 Amulree st., Shettleston; cloth shrinker
Kilmun Convalescent Home, 134 Wellington street
Ladies' Auxiliary to the Mission to the Outdoor Blind for Glasgow and West of Scotland, 197 Buchanan st.
Liverpool and Glasgow Salvage Association, Royal Exchange bldgs., C.1
Lloyds' Register of Shipping, 95 Bothwell street, C.2
Lock Hospital, 41 Rottenrow
Lorne Hall, 635 Govan road, Govan
Mansons, Ltd., 1191 Whitefield rd., S.W.1; transport maintenance engineers
Martin, J., 38 French st., Bridgeton; sheep dip manufacturer
Merchants' House and Hall, 7 West George street
Metal Box Co., Ltd., 52 St Enoch sq., C.1; tin box makers
Methylating Co., Ltd., Allan street, S.E.; meth. spirit manufrs.
Mission to the Outdoor Blind for Glasgow and West of Scotland, 201 Buchanan st., C. 1. Phone Douglas, 1185
Mountjoy Orphanage, 20 Burnbank gardens
National Association of Local Government Officers, 67 West Nile st., C.1
National Halls, 127 Gorbals st., C.5
National Union of Seamen, 9-15 James Watt street. A. Manson, secretary. Phone Central, 2527
North of England Protecting and Indemnity Association, 94 Hope street
Nor' West Knitters, Hillington, S.W. 2; knitwear
Nurses' Outfitting Assoc., Ltd., 111 Union street
Parozone Co., Ltd., 203 Carntyne rd., Parkhead
Phonotas (Scotland), Ltd., 41 St Vincent place, C. 3; telephone disinfectors
Royal Botanic Gardens, Gt. Western road
Royal Institute and Mission to the Deaf and Dumb for Glasgow and West of Scotland, 158 West Regent street, C.2. Phone Douglas, 0730
Royal National Lifeboat Institution, 24 West George street
St Andrew's Ambulance Association, 100 North street
Scottish Band of Hope Union, 38 Bath street
Scottish Bankers' Association, 70 Wellington street
Scottish Clerks' Association, 93 West Regent street
Scottish Council for Community Service During Unemployment, 93 West George street, C.2
Scottish Football Association, Ltd., 48 Carlton place
Scottish Liberal Federation, 179 Buchanan street, C.1
Scottish National Christian Endeavour Union, 136 Wellington street
Scottish National Development Council, 19 Blythswood square, C.2
Scottish Typographical Association, 136 West Regent st. Phone No. Douglas, 3483
Scott's Polishes, 37 So. Portland st., C.5; polish manufrs.
Semple & Son, 34 Weir st., C. 5; chalk merchants
Shipping Federation, Ltd., 120 Broomielaw, C.1
Slater & Co., North Hillington, S.W. 2; children's dresses
Sona-Vox Recording Services, 186 St Vincent street, C.2
South Africa General Mission, 280 St Vincent street, C.2
Stewart's Automatic Freezers, Ltd., Hillington, S.W.2
Textol, Ltd., Industrial Estate, Hillington, S.W.2; emulsion manufrs.
Trades' Hall, 85 Glassford st.
Typographical Hall, 102 Maxwell st.
Underwriters' Rooms, Royal Exchange
Western Infirmary, Partick; office, 87 Union street
Woolworth, F. W., & Co., Ltd., 64 Union street; stores
Young Men's Christian Association Club, Ltd., 100 Bothwell st.
Young Women's Christian Association, 36 Muslin street, Bridgeton

FACULTY OF ADVOCATES

Aberdeen

Adam, Robert, 6 Bon-Accord square
Adam, Thomson, & Ross, 6 Bon-Accord square. Tel. add. "Terrace, Aberdeen." Phone 3013 and 3014
Allan, Buckley, Allan, & Co., 21 Bridge street
Angus, John, 11 King st.
Booth, Mintos, & Morrison, 148 Union street
Bothwell, J., 34 Bridge st.
Bower & Gibb, 220 Union st.
Brander & Cruickshank, 14 Bon-Accord square. Tel. add. "Attorney, Aberdeen." Phone 3451, 3452 and 3453
Burnett & Reid, 12 Golden square. Tel. add. "Square, Aberdeen." Phone 7800 and 7801
Butchart & Rennet, 7 East Craibstone street
Campbell, J. Downie, & Co., 2 Bon-Accord square; J. Downie Campbell, J.P., Hon. secretary, The Boys' Brigade; secretary, Aberdeen Printing and Kindred Trades Employers' Association; secretary, Aberdeen Rotary Club. Phone 8338 and 8339
Carle, Duthie, & Ferries, 18 North Silver street; also notaries public. Phone 5641 and 5642
Chalmers, C. & P. H., 18 Golden sq.
Clapperton, J. M., 2 West Craibstone street. Tel. add. "Clapperton, Aberdeen." Phone 8273 and 8274
Clark & Wallace, 9 Bon-Accord sq. Phone 8282 and 8283
Cochran & Macpherson, 152 Union st.
Collie, J. & G., 1 East Craibstone st.
Collie, J., 18 Queen's road
Cooper, Patrick, & Son, 12 Bon-Accord square. Phone 149
Cormack, Edwin J., 25 Crown st.
Craigen, J. & W. G., 210 Union st.
Davidson & Garden, 12 Dee st.
Davidson, C. J., 15 Dee st.
Davidson, D. A., 7 Golden square. Phone 3680 and 3681
Davidson, R. A. F., 40 Union terrace
Duffus, James C., 7 Golden square
Duncan, G., 1 East Craibstone st.
Duncan, G. T., 139 King st.
Edmonds & Ledingham, 1 Golden square. Tel. add. "Edmonds, Aberdeen." Phone 3135 and 3136
Edwards, J. H., 1 Golden square
Emslie, William, 58 Dee street
Esslemont & Cameron, 57 Crown st
Esson & Macdonald, 189 Union st.
Gillan, J., 19 Union st.
Gillies, T. & J., 14 Golden square
Gordon, J. H. F., 44 King st.
Gray, Alex., 12 Bon-Accord crescent
Gray & Connochie, 41½ Union st.
Hay, A., 12 Bon-Accord square
Hay, James, 6 Bon-Accord square
Hector, T., 148 Union st.
Hunter & Gordon, 222 Union street.
Jeffrey, J. T., 105 Urquhart road
Johnston, J., & Co., 12 Bon-Accord sq.
Ledingham, R. M., 1 Golden square
Lumsden & Davidson, 15 Dee st.
Lumsden, E., 252 Union st.
MacDiarmid, J. D., 173A Union st.
Mackenzie & Wilson, 77 Crown st.; and notaries public. Phone 3621 and 3622
Mackinnon, L., & Son, 23 Market st.
Macqueen & Findlater, 34 Bridge st.
May, Robert C., B.L., 77 Crown st. Phone 3621
Milne & Reid, 2 Albyn place
Mitchell, D. & S. J., 2 Albyn place
Mitchell, Robert, 7 Golden square
Morice & Wilson, 15 Golden square
Morrison & Richards, 18 Bon-Accord crescent
Munro, John, 14 Crown st.
Munro, John D., 201 Union st.
Paull & Williamsons, 6 Union row
Peterkin & Duncans, 21 Golden square
Proctor, J .M., 14 Victoria st.
Pyper, James, 5 Union terrace
Rae & Mitchell, 22 Bridge st.
Rae, J. Everard, 6 Bon-Accord sq.
Rennett, J. B., 231A Union st.
Richards, J., 18 Bon-Accord crescent
Robb, George, 1 Golden square. Tel. add. "Edmonds, Aberdeen." Phone 8544 (3 lines)
Robertson & M'Queen Smith, 5 Union terrace
Ross, W., 214 Union st.
Sellar & Patterson, 8 Golden square
Shewan, J., & Son, 143 Union street.
Simpson, J., 13 Bridge st.
Sinclair, G., 41½ Union st.
Stephen & Smith, 201 Union st.
Stewart & Murray, 232A Union st. Tel. add. "Signum, Aberdeen." Phone 117
Storie, Cruden, & Simpson, N.P., 393 Union street. Phone 5690
Stronach, A., & Son, 20 Belmont st
Teunon, F. S., 210 Union st.
Walker, N. J., Broad st.
Watt & Cumine, 8 Golden square. Phone 305, 306, and 167
Webster, J. & A., 44 King st.
Whyte & Connon, 58 Dee street. Phone 600
Wilson, Alex. Morice, O.B.E. (M.L.', M.A., LL.B., 15 Golden square; also notary public
Wilson, G. A., 77 Crown st. Phone 3621 and 3622
Wilson, Norman J., 77 Crown street
Wilsone & Duffus, 7 Golden square. Phone 3680 and 3681
Young, Francis Robert, N.P., 393 Union street. Phone 5690
Youngson & Bain, 21 Golden square
Yule, J., 15 Union terrace

THE INCORPORATED SOCIETY OF MUSICIANS

ABERDEEN CENTRE.

Local Secretary ... ... Miss ALICE LAW.

Anderson, Alexander, 15 Beaconsfield place; teacher of violin and viola. Phone 7016

Anderson, Alexander, junr., 15 Beaconsfield place; teacher violin and viola. Phone 7016

Bennett, H., 35 Desswood place
Center, A., 33 Forest avenue
Chalmers, D., 64 Stanley st.
Clark, C., 35 Saltoun pl., Fraserburgh
Cooper, I. S., 54 Albury road
Cowan, Miss W., The Knowe, Grant street, Elgin
Davidson, N., 84 Cromwell road
France, Miss E., 110 King's gate
Fraser, Miss W., 87 Osborne place
Freeland, Miss S., Roslyn, Bieldside
Fvfe. A., 363 Gt. Western road
Garden, Miss M., 65 Riverside drive
Gares, F., 25 Burns road
Gavin, Miss F., 25 Burns road
Gibb, V., Craigiebuckler Cottage, Springfield road
Gilchrist, M., Friars Field, Cults
Gordon, M., 61 Murray terrace
Grant, G., 3 Burnett place
Grant, J., jun., 3 King's Cross avenue
Greig, G., 9 Morningside gardens
Hay, A., 12 Howburn place
Jenkins, B., 419 Clifton road
Kitton, F., 389 Great Western road
Knox, F., Monsalvat, Chelsea road, Inverurie
Lamb, Miss C., Corrie Cott., Fordyce, Pitgaveny, Portsoy

Law Miss Alice, L.R.A.M., L.T.C.L., 13 Beaconsfield pl.; teacher of pianoforte and theory

Littlejohn, Miss M., 58 Morningfield road
M'Leod, H., 419 Clifton road
May, B., 45 Sandale rd., Peterhead
Mitchell, Miss D., South Links, Montrose
Morton, Miss, 51 Fountainhall road
Murray, J., Dellifour Ho., Kingussie
Paterson, J., 10 Castle st., Banff
Pirie, A., 12 Leslie road
Pollock, A., 18 Beechgrove place

Reid, James, 54 King street

Reith, H., 47 Cranford road
Robotham, Miss, 89 Leslie terrace
Ross, E., 23 Hutcheson terrace
Scott, Mrs R., West Toll, Aboyne
Soutar, Miss C., 14 St Swithin's st.
Taylor, D., jun., 52 Back Hilton road
Trash, G., 74 Devonston road
Watts, K., 15 Desswood place
Wilson, H., 21 Queen's road
Wood, E., 11 Murray terrace

JOHN ALEXANDER & CO.

R. M. COUTTS

REMOVAL CONTRACTORS

CABINETMAKERS
UPHOLSTERERS
CARPET WAREHOUSEMEN
LICENSED VALUATORS
FUNERAL UNDERTAKERS

PHONE: DAY & NIGHT, 466
TELEGRAMS: "ALEXANDER UPHOLSTERERS, ABERDEEN"

WORKS AND REPOSITORY:
53-67 WHITEHALL ROAD

257 UNION STREET, ABERDEEN

ABERGELDIE HOTEL,

Under the personal supervison of the Proprietrix, Mrs H. SHERRIFFS.

PHONE 8514.

451 Union Street, ABERDEEN.

Central Situation, near Railway Station and G.P.O. Garage adjoining. Twelve Bedrooms. Lounge and Dining Room. Continual Hot Water. Commercials, Visitors.

MOVING MATTERS!

The removal of your home is a thing of the utmost importance—your treasured possessions need the skilled handling of Removal Experts who will protect each article with the knowledge gained by years of experience. Such experts are at your disposal when you

CALL UPON GALLOWAY & SYKES

REMOVAL SERVICE

STORAGE

The facilities which Galloway & Sykes offer for the storage of Furniture are unrivalled in Aberdeen. Our depository is the largest and most modern in the city, and all goods entrusted to us are carefully stored in a controlled temperature which keeps them free from every kind of deterioration.

GALLOWAY & SYKES LTD.

361-363 UNION STREET, ABERDEEN.

GEORGE W. BRUCE

PRECAST CONCRETE AND CAST STONE MANUFACTURER

TELEPHONE:
CENTRAL, 8211-2.

106 Crown Street, ABERDEEN

Works: ANGUSFIELD, RUBISLAW, ABERDEEN. Telephone Central, 4823.

Sandpit: BLACKDOG, BELHELVIE, By ABERDEEN.

PRODUCTS—Architectural Dressings in Artificial and Synthetic Stone.
Breeze Concrete and Concrete Partition Slabs.
Flags, Kerbs, Steps, Fencing Posts, etc.

THE WEST OF SCOTLAND ENGINEERING, MOTOR, AND WELDING CO., LTD.

Telephone: Aberdeen, 3615.

Telegrams: "Cylgring, Aberdeen."

15 Little Chapel Street, ABERDEEN.

DISTRIBUTORS OF

Covmo Pistons
Mark S.S. Pistons
Microloy Pistons
Specialloid Pistons
Brico Piston Rings
Over 20,000 Rings in Stock.

Nicroloy Cylinder Liners
Valve Inserts
Valve Seat Castings
Ground Cast Iron Bar
Wheel Bushes and Bearings
Fan Belts

Valves, Etc.
Rodway Starter Gears
Crown Wheels and Bevils
Klinger Cylinder Head Gashets
Brake Linings
Clutch Linings

ABERDEEN

Early Closing—Wed. Mkt.—Fri.

Including BRIDGE OF DEE, BRIDGE OF DON, COVE, KITTYBREWSTER, MANNOFIELD, MURTLE, OLD ABERDEEN, RUBISLAW. TORRY, WOODSIDE &C.

ACADEMIES, SCHOOLS, AND TEACHERS

See also Music Teachers.

Aberdeen Business Academy, 13 Bridge street

Aberdeen Business College, 13 Bon-Accord square; thorough training for business and civil service; situation bureau. Principal, W. O. Webster. Phone No. 492

Aberdeen Grammar School, Skene street (Phone 5540); School Boarding House, 8 Queen's road (Phone 2840)

Aberdeen School of Domestic Science, 35a King street

Albyn School for Girls, Queen's road. Phone 1235

Angusfield House, Queen's rd., west

Calder Miss, 81 Summer st.

Carnie, J., Ashgrove rd., Kittybrewster

Christ's College, Alford place

Civil Service and Business Institute, 10 North Silver st.

Convent Boarding and Day School, 3 Queen's Cross. Phone 119

Copeland, Alice, 5 Union ter.; typewriting; copying office; stenographer and duplicating specialist. Phone No. 4681

Donald, J. F., 19 North Silver st.

Dymott, Mrs, 198 Westburn rd.; teacher of dancing. Phone 4830

Firth, Mrs, 2 Ferryhill place

Forbes, Miss, 220 Union st.

Gregg Schools, Ltd., 19 Crown st.

High School for Girls, 18 Albyn place

M'Kenzie, J. L., School of Dancing, 3 Bridge place. Phone 5339

Miller, V., 81 Leslie terrace

North of Scotland College of Agriculture, 41½ Union street. R. M. Lemmon, secretary. Phone 1046

St Margaret's School for Girls (Incorp.), 6 and 7 Queen's gardens, and Blackhall Castle, Banchory. Phone Aberdeen, 3346; Banchory, 6

The B. Stuart-Johnstone School of Dancing and Physical Culture, 3 Queen's rd. Principals, The Misses Hays, A.I.S.T.D., M.S.D.T.A., and London Diploma. Phone 3566

The Palais de Danse, Diamond street; private dance tuition daily Phone 4005 and 1696

University of Aberdeen

Webster's College, 13 Bon-Accord square; thorough training for business and civil service; situation bureau. Principal, W. O. Webster. Phone 492

Wilson, Miss, 15 Thistle place

ACCOUNTANTS

Cruden, A., 35a Union st.

Deane, John C., 248 Union st.

Frazer, A. B., 21 Bridge street. Phone 4368

Fyfe, J., 214 Union st.

Jack - R. Duthie, F.A.C.S., F.R.Econ.S., Britannic House, 27-29 Crown street. Phone 4325

Lunan, M., 23 Albyn place

ACCOUNTANTS (CHARTERED)

Aikman, T. S., 9 Golden square

Anderson, George, 35a Union st.

Bower & Smith, C.A., 245 Union st

Brown, A., 146 Union st.

Davidson, Henry A., 15 Dee st.

Finlayson, E. C., M.A., C.A., 91 Union street. Phone 898

Flockhart, J. B., & Grant, 1 Bon-Accord square

Henderson, R. L. J., & Middleton, 6 West Craibstone street. Phone 3536

Innes, G., 5 Bon-Accord square

Jeffrey, Jas. A., & Co., C.A., Alliance House, 230 Union street. Phone 270 and 271

Kelman, Richard C., M.A., C.A., 189 Union street. Phone 2395

M'Bain, G. & J., C.A., 11 Golden sq.

Meston, J., & Co., 6 Golden square

Milne, J., & Co., 5 Bon-Accord sq.

Mitchell, Kennaway, & Co., 10 North Silver st.

Newlands, William F., C.A., Alliance House, 230 Union street. Phone 270 and 271

Ogilvie, A., 70 Gladstone place

Reid & Son, 4 West Craibstone st.

Reid, John, 6 Golden square

Reid, W. A., 6 Golden sq.

Rennie, T., 41½ Union st.

Ritson, F., & Co., 4 Bon-Accord cres.

Shivas, A., 258 Union st.

Smith, W. Mitchell, 245 Union st.

Watt, J., 4 Bon-Accord crescent

Watt, J. N., 40 Union terrace

Williamson & Dunn, 3 West Craibstone street. Phone 280

Youngson, J., 82 Crown street

ACCOUNTANTS (CORPORATE & CERTIFIED)

Aberdeen and District Society of the Association of Certified and Corporate Accountants, 27 Crown street. Secretary, Robert Whyte. Phone 2690

Garden & Marshall, C.R.A., 27 Crown street. Phone 2690

Ogilvie, H., 2 Bon-Accord square

Thomson, C., 29 Richmondhill place

ADVERTISING AGENTS

Arthur, W., 18 Carmelite street; also billposter

Brown, James, 129 Union st. Phone No. 2778

Dick's, Ltd., 9 Golden square

Mearns Publicity Service, Ltd., 9 Union row

Nelson Milne Publicity, 59 Belmont st.

AERATED WATER MANUFACTURERS

Aberdeen Mineral Water Co., Nort Esplanade, west

Alexander, J., Forbes st.

Flockhart & Co., Craibstone lane

Hay, William, & Sons (Aberdeen), Ltd., Berryden road. Tel. add. "Hays, Berryden, Aberdeen." Phone 7921 and 7922

M'Intosh, George, 9 Union wynd

Marriott & Middleton, North esplanade, east

Robertson & Son, 37 Clarence st.

Sangs, Ltd., Seaforth road

Thomson, W., Ltd., 11 Lemon st.

AGENTS AND MERCHANTS (COMMISSION AND GENERAL)

Durno, A. J., 6 Woodstock road

George, J., 46a Union st.

Gray, A. R., Ltd., Upper Quay. Phone 5636 and 5637

Ingram & Mortimer, Ltd., 20 Adelphi

Leith & Son, 41½ Union st.

M'Pherson, W., 14 Virginia st.

Mason, Sims, & Co., 10 Mearns st.

Menzies, R., 123½ Union st.

Mitchell, C., 1 Weighhouse square

Monro, J. W., 48 Marischal st.; produce agent. Tel. add. "Expedition, Aberdeen." Phone No. 710

Pirie, W., 41½ Union st.

Rylands & Sons, Ltd., 17 St Nicholas street

Scatterty, A., 91 Union st.

Smart, A. A., & Son, 25 Crown st.

Smith & Johnston, Ltd., Weighhouse square. Tel. address, "Regent, Aberdeen." Phone 792 and 793

Stronach, H., 46 Marischal st.

Taylor, J., & Son, 59 Watson st.

Watson, W., 41½ Union st.

AGRICULTURAL IMPLEMENT MAKERS

Reid & Leys, Ltd., Back Hilton road
Sellar, George, & Son, 15 Hadden st.

AMUSEMENTS

Theatres

His Majesty's Theatre, Rosemount viaduct
Tivoli Theatre of Varieties, Guild st.

Theatres (Picture)

Astoria Cinema, Central Park, Kittybrewster
Belmont Cinema, 49 Belmont st.
Capitol Picture Theatre, 431 Union street; the finest picture theatre in Scotland; continuous, 1.30 to 10.30. Proprietors, Aberdeen Picture Palaces, Ltd.; General Manager, B. H. Gates; House Manager, Jack A. Wright. Phone No. 379
Casino Variety and Picture Theatre, Wales street
Cinema House, 3 Skene terrace
City Cinema, George st.
Grand Central Picture House, 286 George st.
King's Cinema, 217 George st.
Majestic Cinema, 234 Union st.
News Cinema, Aberdeen's Miniature Luxury Theatre, Diamond street; latest news reels and well varied programme of short pictures. Ernest A. Bromberg, managing director. Phone 6514
Palace Cinema, Bridge place
Picture House, 181 Union st.
Picture Playhouse, 479 Union street, west; continuous daily from 2 till 10.30; the best talkies on Western Electric System. Proprietors, Aberdeen Picture Palaces, Ltd. General Manager, B. H. Gates; House Manager, Wm. Findlay Pirie. Phone 596
Regent Cinema, Justice Mill lane
"The Globe," Nelson st.
Torry Picture House, Crombie road, Torry

Dance Halls

Beach Dance Hall
City Ballroom, 215 George st.; Aberdeen's Leading Dance Hall and School of Dancing. G. P. Mennie, manager. Phone 3141
The Palais de Danse, Diamond street (off Union st.); Aberdeen's Leading Ballroom; dancing all the year round. See daily newspapers for day-to-day attractions at the City's go-ahead dance resort. Ernest A. Bromberg, general manager. Phone 4005 and 1696

ICE RINKS

Donald's Ice Rink, Spring gardens

ANTIQUE DEALERS

Bell, J., 58 Bridge st.
Davidson, Mrs W., 68 Skene st.
Maver, A., 2 Bath st.

APARTMENTS AND BOARDING HOUSES

Adie, M., 16 Rubislaw terrace
Allan, Mrs, 8 North Silver st.
Arthur, Mrs, 93 Crown st.
Beaton, Mrs, 160 Skene st.
Brunton, Mrs, 37 Westburn road
Chalmers, Mrs, 2 Polmuir road
Clark, Mrs, 2 Queen's gardens
Cobban, Mrs, 498 Union st.
"Colwyn," 73 Dee st.
Craig, W., 16 Bon-Accord crescent
Cruickshank, J. B., 377 Holburn street. Phone 6122
Cruickshank, Mrs, Queen's gate
Cuparstone Lodge Boarding House, 42 Great Western rd.; situated in its own grounds; central; bed and breakfast or full board. Miss Macdonald & Mrs Fullerton, proprietresses. Phone 5222
Duncan, Mrs, 3 Menzies road
Ewan, Miss, 62 Holburn st.
Fiann, Mrs, Duncraggan, 50 St Swithin street. Phone 5249
Forrest, Miss, 12 Margaret st.
Forsyth, Miss, 6 Crown terrace
Greig, Miss, 406 Union street
Hay, Miss, 18 Gladstone place
Ingram, Mrs, 22 Bridge st.
Jeffrey, Mrs, 498 Union street; every convenience; highly recommended
Johnston, Mrs, 72 Bon-Accord st.
Kynoch, J., 56 Rosemount place
Laing, Mrs, "Aldersyde," 269 Great Western road. Phone 5296
Laird, Mrs, 30 Rosemount place
Leiper, A., 19 Church st.
Lennox House, 445 Union st.; boarding house; hot and cold in all bedrooms; moderate charges. R. R. Smart, proprietor. Phone 1742
M'Conochie, Mrs, 2 Carmelite st.
Macdonald, Mrs, 255 Union st.
M'Kay, Mrs J., 3 Queen's terrace
M'Leod, Miss L., 50 Bon-Accord st.
Martin, Mrs, 39 Back wynd
Massie, Mrs, 3 Devanha terrace
Mitchell, M., Skene st.
Murray, C., 499 Union st.
Neave, E., 6 Carden terrace
Ogilvy, Mrs, Seafield road
Paterson, A., 13 Crown terrace
Petrie, Mrs E., 122 Crown st.; select board residence; bed and breakfast, 5s. 6d.; £2 10s. single; £2 5s. double. Phone 5217
Petrie, Mrs G., 32 Salisbury terrace
Pirie, Miss, 76 Osborne place
Rae, Mrs, 461 Union st.
Reid, Mrs I., 28 Bon-Accord terrace
Scott, Misses, 103 Osborne place
Shaw, Miss, 36 St Swithin st.
Sinclair, Mrs, 35 Grosvenor place
Skinner, Mrs, 2 Dee place
Smith, Mrs, 7 Crown terrace; comfortable apartments; bed and breakfast; visitors and commercials; terms moderate
Sleigh, Mrs, 13 Devanha terrace
Smith, Mrs J., 101 Crown st.; board residence; single and double bedrooms; every convenience. Phone 4259
Smith, Mrs, 245 Union st.
Stevenson, Miss, 30 Fountainhall road
Taylor, Mrs, 40 Gladstone place
The "George Street" Board Residence; 2 mins. walk from Union street (corner of John street). "A hame frae hame"; every home comfort. Phone 5987
Victoria House (Mrs M. M'Lauchlan), 259 Union st.; all modern conveniences
Walker, Miss, 49 Devonshire road
"Wallasey" Board Residence, 26 Bon-Accord terrace; board residence, bed and breakfast. Mrs A. Collins, proprietrix. Phone 5282
Watt, Mrs, 26 Ferryhill place
Webster, Mrs, 2 Rubislaw terrace
Westland, D., 48 Burns road
Wilson, Mrs, 518 Union st.

ARCHITECTS

See also Surveyors.

Allan, J. A. O., F.R.I.B.A., 73A-79A Union street. Phone 7750 and 7751
Cameron, J. & J., 381 Union st.
Davidson, W., 3 Bon-Accord crescent
Gall, R., 177 Union st.
Gauld, W., 19 Diamond st.
Hay, G., 177 Union st.
Jenkins & Marr, 3 Bon-Accord crescent
Mackenzie & Son, 173A Union st.
Mackie, William, 231A Union street. Phone 7634
Mackinnon, A. H. L., 245 Union st.
Maclennan, J., 3 Bon-Accord crescent
M'Millan, D. & J. R., 105 Crown st.
Meldrum, R., 25 Crown st.
Milne, John, 73 Crown st.
Mitchell & Son, 1 West Craibstone st.
Nicol, J., 367 Union st.
Riddell, James R., A.R.I.B.A., 13 Bridge street. Phone 5420
Rollo, R. Leslie, F.R.I.B.A., & D. Polson Hall, A.R.I.B.A., 146 Union street. Phone Aberdeen, 231
Sutherland, T. Scott, F.R.I.B.A., F.R.I.A.S., 7 Bon Accord square. Phone 6000
Tawse & Allan, 10 Bon-Accord sq.
Walker & Duncan, 3 Golden square; also valuators and surveyors for the City of Aberdeen Land Association. Phone 298 and 239
Watt, G. & Stewart, 214 Union st.
Williamson, E. L., Golden square

ARMATURE WINDERS

Aberdeen Electrical Engineering Co., Ltd., 17 Belmont st. R. G. Botting, manager. Tel. address, "Fuse, Aberdeen." Phone Nos. 4610; house, 4613

ARMY EQUIPMENT

Millett's Stores (1928), Ltd., 44 Union street; valises, camp beds, air beds, belts, caps, Blanco, badges, etc. Phone 3175

ARTIFICIAL LIMB MAKERS

Hanger, J. E., & Co., Ltd., 23 North Silver street

ART DEALERS

Wright, J. I., 4 Rose street; also fine art dealer and picture framer. Phone 7488

ARTISTS

David, Miss, 142 Blenheim place
Gordon, D., 40 Netherkirkgate
Greig, J. B., 17 Osborne place
Hay, John, 173A Union st.
Hector, J., 44 Marischal st.
Levack, Miss, 259 Rosemount place
Logan, J. G., 20 Oakhill road
Rennie, G. M., 12 Balmoral place
Smith, W., 21 Brighton place
Watt, J. C., 71 Dee st.

ARTISTS' COLOURMEN

Simpson, W., 4 Diamond st. Phone 956
Taylor's Art Saloon, 49-51 School hill; also arts and crafts dealer. Phone 2870

ARTS AND CRAFTS

Taylor's Art Saloon, 49-51 School hill. Phone 2870

ART NEEDLEWORK DEPOTS

Smith, John, & Co. (Wools), Ltd., 203 Union street. Phone 5248

ASBESTOS MERCHANTS

Henderson, J. & W., Ltd., 82 Market street. Tel. add. "Hendersons, Aberdeen." Phone 312, 313, and 314
Whiteheads (Builders' Merchants), Ltd., 26 Waterloo quay. Tel. add. "Whiteheads, Aberdeen." Phone 7297 and 7298

ASPHALTERS

Briggs & Sons, Ltd., Bedford road
Waldie, Edward (Aberdeen), Ltd., 66 Union row; house, 16 Devanha gardens. Phone 718

ASSESSORS (MOTOR)

Walker & Co., 5 Union terrace.

ASSOCIATIONS

See Societies, &c.

AUCTIONEERS

See also Valuators.

Davidson, Thomas, Commercial quay. Tel. add. "Fish, Aberdeen." Phone No. 1000
Grant, A., 115 Holburn st.
Grant, M., 49 Gallowgate
Johnston, R. W., F.S.I., F.A.I., 217 Union street; also valuer, estate, shooting, and fishing agent. Tel. add. "Property, Aberdeen." Phone 986
Johnstone, P. & J., Ltd., 186 Market street. Phone 768
Macdonald, Fraser, & Co., Ltd., 41 Clifton road
Middleton, A., & Sons, Ltd., Belmont Auction Mart, Kittybrewster. Phone Aberdeen 1301
Milne, John, 9-11 North Silver street. Phone 508
Rattray, W., 393 Union st.
Reid, John W., 7 Crown st.
Reith & Anderson, Ltd., Live Stock Dept., Kittybrewster Auction Market, Powis ter. Tel. add. "Auction, Aberdeen." Phone 4112 and 4113. Estate Agents, Surveyors, and Valuators, 214 Union street. Tel. add. "Estates, Aberdeen." Phone 6720
Sharp, A., 54 Netherkirkgate

BABY CARRIAGES

"Babykumfort" (R. S. Donald), 9 Rosemount viaduct; baby carriages, nursery furnishings, and baby linen

BAKERS

Allan, G., 7 Chattan place
Balgownie Bakery, 574 George st.
Campbell's, 121 Victoria road
Charles & Son, 1 Merkland rd., east
Christie, C. & D., Ltd., 293 George street
Donald & Sons, 183A Crown st.
Falconer, Mrs R., 58 King st.
Gordon, Adam, 7 Dee st.
Grant, J., 34 St Clement st.
Hay, J., 46 Park st.
Henderson, John, 427 George st.
Hutcheon, J., 121A Crown st.
Hutchison, A. B., 123 George st.
Jessamine, Robert, 42 Causewayend
Johnston, W. McP., 695 George st.
Kennaway, W., Ltd., 5 Holburn st.
King's, 100 Forest avenue
Ledingham, John, & Son, Ltd., Rosemount Bakery, 60 Rosemount place; offices, Mount street. Tel. add. "Ledingham, Rosemount, Aberdeen." Phone 2544 (2 lines)
Maclaren, J. A., 169A Gallowgate
McPherson, A., 65 Richmond st.
McPherson, W., 15 Fountainhall rd.
Melvin, J. E., 540 Great Western road
Mitchell & Muil, Ltd., 62 Schoolhill
Mitchell, G., 48 Powis terrace
Mitchell, Thomas, 66 Queen st.
Morrison, A., 108 Gerrard st.
Mundie, G., jun., 80 High st., Old Aberdeen
Murdoch, Charles, 11 South Mount street, 244 Holburn street, 372 George st., 7 Mid Stocket road and 45 Victoria road, Torry; Residence, 74 Ashgrove road, west. Phone 711; Torry, 8192
Northern Co-operative Society, Ltd., Millbank, Berryden rd.; and branches. Phone No. 979
Porter, George, 341 George st.; famed for currant bread. Phone 4562
Reid, Robert, 32 Rosemount place; pastry baker and confectioner. Phone 7425
Ross, G., 464 Gt. Northern road
Stephen, J. M., Ltd., 14 King st.
Strachan, Charles, 366 Great Northern road, Woodside
Strathdee, G., 295 Rosemount place
Strathdee, Ltd., 100 College st.
Thomson & Sons, 196 Gallowgate
Voberil, L., 203 King st.
Warrender, J., 166 Union grove
Wilson, Stephen, 9 Baker st. (Phone 7513); branches at 13 Miller street, 105 Skene st. and 20 Menzies road (Phone 7502)

BANKS

Bank of Scotland, 40 Union st.
British Linen Bank, 21 Market st.
Clydesdale Bank, Ltd., 232 Union st.
Commercial Bank of Scotland, Ltd., 78 Union street
National Bank of Scotland, Ltd., 67 Union street. Phone 2382
North of Scotland Bank, Ltd., Castle street; and branches
Royal Bank of Scotland, 152 Union st.
Union Bank of Scotland, Ltd., 53 Castle street; and branches. Phone 863
Aberdeen Savings Bank; head office, 19 Union ter.; branch offices—393 George street, 1 King street, 8 Holburn st., 140 Rosemount place, 35 Victoria road, Torry; 435 Great Northern road, Woodside; 281 Holburn street, 11 School road east, 148 Spital, 10 Auchmill road, Bucksburn; 21 Church terrace, Culter; 57 Bridge street, Ellon; 36 Broad st., Fraserburgh; 24 The Square, Huntly; St Andrew's House, Insch; 39 Market place, Inverurie; New st., Kintore; Roselea, Methlick; The Square, Maud; 3 Main street, New Deer; 57 High street, New Pitsligo; 21 High street, Strichen; The Square, Turriff; Burgh buildings, Banchory; 9A David st., Inverbervie; 28 Cameron st., Stonehaven; 2 Bridge street, Banff; 99 Mid street, Keith; 2 Greyfriars street, Elgin; 103 High street, Forres; The Square, Grantown-on-Spey; 6 Sir John's square, Thurso; 6 Bridge street, Wick; 1 Castle st., Kirkwall. Phone 3446 and 3447

BASKETMAKERS

Aberdeen Asylum for the Blind (James Balfour, manager), 50 Huntly street. Tel. add. "Blind Asylum, Aberdeen." Phone 8201
Laing, D., & Son, Ltd., 27 Virginia st.
Smith, W., 40 Walker road

BEDDING MANUFACTURERS

Aberdeen Asylum for the Blind (James Balfour, manager), 50 Huntly street. Tel. add. "Blind Asylum, Aberdeen." Phone 8201
COTHAL MILLS BEDDING CO., 13 UNION WYND; BEDDING AND FLOCK MANUFACTURERS. PHONE 3356
Edgar & Crerar, Ltd., 7 Fraser place. Tel. add. "Mattresses, Aberdeen." Phone 1453
Rhind, J., Merkland road, east.
Siddall & Hilton, Ltd., 1 Jack's brae

BILLIARD ROOMS

Adams, J., 5 Baker st.
Crown, 35 Crown terrace
Neuk Billiard Rooms, Merkland road, east
Royal Rooms, 26 Exchange st.
Scorgie, W., 17 St Nicholas st.
Tedcastle, G., 11 Diamond st.

BILLIARD TABLE MANUFACTURERS

Burroughes & Watts, Ltd., 21 Rose st.
Galloway & Sykes, Ltd., Art Cabinet Works, 361 and 363 Union street, 23 Hardgate, and 23 Justice Mill lane; also cabinetmakers and upholsterers. Phone Nos. 4760 and 4761

BILLPOSTERS

Aitken, W., 18 Carmelite st.
General Billposting Co., Ltd., 60 Union row. Phone 819

BIRD DEALERS

Booth, H., 40A Marischal st.
Martin's, 11 Chapel st.

BLACKSMITHS

Those marked (A) are also Bellhangers

Alexander, G., 10 Minister lane
Beaton, A., Ashgrove road
Cameron, J., 29 Claremont st.
Campbell, T. A., 30 Pittodrie lane
Crighton, G., South end, Bridge of Dee
Cumming & Son, Poynernook road
Cumming, R., 30 Carmelite st.
Fordyce, G., 57A Rose st.
Grant, R., 40 Walker road
Gray, D., & Son, 177 Holburn st.
Gunn, A., 97 Holburn st.
Lamont, W., 134 West North st.
Mathers, George (Proprietor, J. A. Walker), Merkland rd., east; granite and masons' tools a speciality
Mitchell, C., 40½ Loch st.
Nicol, James, & Son, 18 Catherine street; also engineers. Phone No. 1484
Seatter, W., 128 Loch st
Selbie (Toolsmiths), Ltd., 35 Holland street
(A) Shirras, Laing, & Co., Ltd., 46 to 52 Schoolhill; workshop, Harriet street. Phone 8242 (3 lines)
Stott, J. W., 44 Fraser place
Watt, J., 3 Farrier lane

BOATHIRERS

Ogilvie, G. & D., South Esplanade, west, Torry

BOILER CLEANERS

Aberdeen Ship Painting, Surveying, and Boiler Cleaning Co., Regent rd.
Stewart, J., 172 Market st.

BOILER COVERERS

Beaton, Wm., & Son, Ltd., Duff street. Phone 939

BOOKBINDERS

Fraser, G. & W., Ltd., 10 Belmont street. Phone 8301 and 8302
Hall, D., 38 Netherkirkgate
Jackson, W. (Aberdeen), Ltd., 18 Back wynd
Jolly, G., 84 College st.

BOOKSELLERS AND STATIONERS

See also Newsagents; also Publishers.

Adams, A., jun., 45 George st.
Adams, E., 60 Holburn st.
Baillie, S., 441 Great Northern road
Barron, J., 10 Powis place
Barron, Miss, 45 Holburn st.
Bisset, James G., 85 Broad st.
Broadfoot, G., 38 Woolmanhill
Bruce, W., Baxter st., Torry
Chalmers', 40 East North st.
Cheyne, G., 82 Leadside road
Conway, S., 104 Rosemount viaduct
Crone, Peter, 42 King st.
Dickie, George, 88 Union st.
Dunlop, J., 279 Rosemount place
Findlater, J., 190 West North street; also newsagent
Hall, T. C., 306 George st.
Innes, W., 31 Esslemont avenue
Leith, Miss Margaret, Post Office, 39 High street, Old Aberdeen
Leslie, Miss, 28 Skene square
Low, J., & Sons, 39-54 Gallery, New Market. Phone 3332
Macdonald, William, & Co., Limited, Registered Office, Directory Press, London road, Edinburgh. Tel. add. "Direct, Edinburgh." Phone No. 75524. London Office, 72 Leadenhall street, E.C. 3. Tel. add. "Cape, Ald, London." Phone No. Avenue, 4816; linotypers, printers, bookbinders, publishers, and proprietors of Macdonald's Directories, Tourists' Guides, etc.
MacKeggie, G., 512 Union st.
Martin, Alexander, 71 George street
Mennie, Wm., 1 Urquhart road. Phone 698
Menzies, J., & Co., Ltd., 23 Stirling street
Middleton, Miss, 41 Spa st.
Middleton, W., 105 High st., Old Aberdeen
Milne, Alex., 33 Huntley st.
Milne, A. & R., 229 Union st.
Mitchell, Joseph, 102 Commerce st.
Munro, H., 10 Crown st.
Newsagents' Supply Depot, 22 Exchange street
North of Scotland Bible and Tract Depot, 41 Bridge street
Philip, F., 159A Crown st.
Rose, William, 340 King st.; also newsagent, tobacconist, and confectioner; circulating library
Ross, A., 179 Crown st.
Shand, Miss, 482 George st.
Skinner, R. A., 39 Union terrace; also newsagent and tobacconist; circulating library; fountain pen depot
Smith, L., & Son, 3 M'Combie's court
Stephen, R., 26 Upperkirkgate
Stewart, Miss, 63 Thistle st.
West End Book Shop, 412 Union st.
Wilkinson, T., 21 Windmill brae
Wyllie's, 247 Union st. Phone 402

BOOT AND SHOE FACTORS

Bittiner, L., 3 Trinity quay. Phone 3694
Brownlie & Brunton, Ltd. 17 St Nicholas street
Findlay & Co., Ltd., 19 Belmont st.
Law, S. T., Ltd., 15 Exchange st. Phone 2146

BOOT AND SHOE MAKERS

Allan, A. T., 117 Great Western road
Angus, James, 2 Rosemount place
Archibald, A. N., 8 Union grove
Barratt & Co., Ltd., 125 Union st.
Benton, J., & Son, 87 Park st.
Benton, J. M., 119 Brighton place
Berry, A. J., 70 Bon-Accord st.
Bruce, G., 245 Holburn st.
Burnett, K. A., 33 Mid Stocket road
Cable Shoes Co., 37 St Nicholas st.
Cassie, John, & Co., 179 Gallowgate
Cattanach, R., 42 Broomhill road
Craig, W., 191 George st.
Davidson, J., 89 King st.
Davidson, Leslie, 392A Great Northern road, Woodside
Donald, A., 10 Frederick st.
Downie, Robert, 564 George st.
Dundee Equitable Boot Depot, 21 Union street

Dunn, John A., 46 Union st.
Ellis, J., 61 Elmbank terrace
Findlater, J., 99 Holburn st.
Findlater, J., 261 Holburn st.
Gauld, Wm., 611 George st.
Glennie, R., 22 Whitehouse st.
Graham, J. & C., 389 Union st.
Gray, A., 57 Powis terrace
Gray, C., 62 Beechgrove terrace
Greenlees & Sons, 39 George st.
Grubb, J., 402 Gt. Northern road, Woodside
Harbour Boot Store, 80 Market st.
Henderson, J., 286 Rosemount place
Hendry's, 7 Hadden st.; foot comfort shoemakers and chiropodists
Inglis, J., 30 Portland st.
Lauder, T., 106 Gerrard st.
Lees, J., & Co., Ltd., 50 Rosemount viaduct
Legge, A. M., 46 Albert st.
Lorimer, J., & Son, Ltd., 8 Chapel st.
M'Donald, C., Nellfield place
M'Gee, J., 13 Bon-Accord terrace
M'Kenzie, John, 535 Great Western rd.
Mackie, A., 93A Chapel st.
Manfield & Sons, Ltd., 99 Union st.
Market Cash Store, 6 Hadden st.
Mathieson, J. D., 44 Balmoral place
Mathieson, R., 106 Bon-Accord st.
Mearns, Alex., 57 Upperkirkgate
Mearns, R., 7 Rosemount place
Miller, G., 14 Waverley place
Millette Stores (1928), Ltd., 44 Union street; large selection of high-legged boots; ladies' and gent's riding boots; farmers' boots; rubber agricultural boots; rubber waders. Tel. add. "Millett, Aberdeen." Phone 3175
Milne & Munro, 263 Union st.; practical bootmakers; sole agents for "Rayne's" shoes. Phone 1028. Est. over 100 years
Milne, E., 5 Urquhart road
Milne, G., 73 Spital
Minto, A., 61 Charlotte st.
Mulholland, D., 29 Thistle st.
Nelson, R., 28 Charlotte st.
Northern Co-operative Society, Ltd., 56 Loch street; and branches. Phone No. 1115
"O. G." Shoe Co., 21 Adelphi
Rae, D., 111 West North street; repairs a specialty
Raffan, J., 9 Market st.
Robertson, T. J., 3 Forbesfield road
Ross, G. F., & Co., 3 St Clement st.
Ross, W. S., 2 West Mount st.
Sangster, G., & Son, 8 St Paul st.
Saxone Shoe Co., Ltd., 141 Union st.
Sheret, Andrew G., 26 Powis terrace, Kittybrewster
Shiach, James, 21 Thistle st.
Smith, A. J., 204 Rosemount place
Smith, J., 655 Holburn st.
Smith, J. D., 1A Caroline place
Spence, B., 549 George street
Star Stores, Ltd., 262 George st.
Stead & Simpson, Ltd., 49 Union street. Phone 1181
Still, G. B., 17 Chapel street
Stuart, L., 89 Leadside road
Sutherland, P., 1 Charles st.
Thomson, J., 143 Spital
Thomson, J., 53 Schoolhill
Timpson, W., Ltd., 32 George st.
True Form Co., Ltd., 87 Union st.
Tulloch, A., 12 Blackfriars st.
Tyler, H. P., Ltd., 37 Union st.
Watson, George, 21 Marischal street
Watson, R. H., 65 Commerce st.
Webster, J., 3 Wallfield crescent
Whyte, J. S., 264 King st.
Whyte, W. P., 1 Forest avenue
Willox, J., 26 Northfield place
Wilson, George, 45 St Swithin st.
Wilson, J., 2 Howburn place
Wishart, J., 90 Gt. Northern road
Youngson, P., 18A Broomhill road

BOXMAKERS

See Packing Case and Box Makers.

BOX MANUFRS.

Aberdeen Mutual Sawmilling and Boxmaking Co., Ltd., North Esplanade, west. Tel. add. "Shooks, Aberdeen." Phone 2295

BRACE AND BELT MANUFACTURERS (WHOLESALE)

Littlejohn, George, & Co., 19 and 20 Back wynd. Tel. add. "Saddles, Aberdeen." Phone 2221

BRASS FOUNDERS AND FINISHERS

Bryce, H. & J., 49 Upperkirkgate
Lawson, Turnbull, & Co., Ltd., 10 Mealmarket street
M'Arthur, A., & Son, 19 Willowdale road
M'Arthur & Robb, 118 West North st.
North-Eastern Brass & Copper Works, 11 Chapel lane
Wilson, Wm., & Co. (Aberdeen), Ltd., 74 College street

BREWERS

Devanha Brewery, Ltd., Wellington rd.
Younger, G., & Son, Ltd., 15 Railway arch, Wellington road
Younger, R., Ltd., 12 Virginia st.

BRICK MAKERS

Cruden Bay Brick & Tile Co., Ltd., Bedford road

BROKERS

Bannerman, Mrs, 46 Gilcomston steps
Blackhall, L., 23 Marischal st.
Breslin, Mrs, 58 East North st.
Hood, R., 498 George st.
Hunter, T., 90 Commerce st.
Robertson, Mrs, 118 West North st.
Scott, Mrs, 11 East North st.

BRUSHMAKERS

Aberdeen Asylum for the Blind (James Balfour, manager), 50 Huntly street. Tel. add. "Blind Asylum, Aberdeen." Phone 8201
Donald & Robertson, 29 Mealmarket street
Fyfe, John, & Son, 66 Netherkirkgate
Gray, Watt, & Co., Ltd., 57 Belmont street
Ross, A., 78 College st.

BUILDERS

See also Carpenters and Joiners

Bain, G., Ltd., 27 Hutcheon st.
Bisset & Sons, Ltd., Back Hilton rd.
Blake, James, Ltd., Central Joinery Works, 23, 25, and 29 Summer street; building contractors. Tel. add. "Blake, Builders, Aberdeen." Phone 8811 and 8812
Brown, W., jun., 20 Hosefield avenue
Clark & Chapman, 49 Catherine street. Phone 1433
Corbett, J., 85 Forest avenue
Cruickshank, W., 300A Union grove
Dalgarno, A., 31 Holland st.
Duffus, A., 36 Springfield road
Forbes, William D., & Co. (Proprietor, Alex. Gorrod), 35A Chapel street. Phone 2028
Gall, J., 29 Short loanings
Gauld, E., & Co., 28 Gilcomston ter.
Gauld, James, 7 Gilcomston Park. Phone No. 919
Hall, George, Back Hilton road
Hendry & Keith, Ltd., 21 Gilcomston park
Hillyard, C., 109 Urquhart road
McLEOD, W. K., LTD., 109 URQUHART ROAD; ALSO CONTRACTORS. PHONE 7633
Manson, W., & Son, 39 Claremont st.
Mitchell, James A., 41 and 43 Holland street. Phone No. 2640
Morrison, F., Rubislaw Park road
Rattray, Alex., 104 Hardgate. Phone 1993
Reid, John, & Co., 55 Blenheim place; house, 29 Deeswood place. Phone 1997
Rennie, A., & Sons, 38 Fraser road
Rennie, J., jun., Froghall road
Russell & Sons, 10 Affleck st.
Shirras & Son, Ltd., 24 Powis terrace
Stewart, D., Bridge of Don
Tewnion, J., Hillhead, Seaton, Bridge of Don
Watt, Wm., 7 King st., Woodside

BUILDERS' MERCHANTS

Bisset, Peter, & Son, Willowdale place
Brand, C. (Dundee), Ltd., 35 Fraser place
Gauld & Co., 380 George st.
Henderson, J. & W., Ltd., 82 Market street; also at 93 West George street, Glasgow, C.2; 18 York pl., Edinburgh; and 66 East Dock st., Dundee. Tel. add. "Hendersons, Aberdeen." Phone 312 and 313; Stores, 661
Muir, Son, & Patton, Ltd., 62 Leadside road
Thomson, G. & W., 146 Union st.
Tulloch, James, & Co., Ltd.; office, 37 Summer street; stores, Denburn road. Tel. add. "Tulloch, Aberdeen." Phone Nos. 4102 and 4103
Whiteheads (Builders' Merchants), Ltd., 26 Waterloo Quay. Tel. add. "Whiteheads, Aberdeen." Phone 7297 (2 lines)

BUILDING SOCIETIES

Co-operative Permanent Building Society, Britannic House, 29 Crown street. R. Duthie-Jack, F.A.I.A., agent. Phone 4325

Halifax Building Society (The World's largest building society); Aberdeen District Office, 399 Union street. District manager, J. W. Legge, A.C.I.S. Phone 460

BUTCHERS

Addison, J., 124 Crown st.
Aiken, A., 282 Rosemount place
Alexander, A. & W., 492 Union street; also licensed game dealers. Phone 5172
Allan, E., 33 Summerfield terrace
Allan, G., 54 Great Northern road, Kittybrewster
Allan, M., & Co., 92 Victoria road
Allardyce, H., 4A Elm place
Alsop, Spence, 45 Market hall
Arthur, A. N., 57 Elmbank terrace
Barron, A. & W., 137 Holburn st.
Bartie, W., 3 Gilcomston steps
Begg, Alex. M., 8 Chattan pl. Phone No. 1973
Begg, J. M., 62 Esslemont avenue
Bewick, M., 227 Victoria rd., Torry
Birnie, G., 198 Holburn st.
Blake, James, 65 Rosemount place
Brown, A., 208 Gallowgate
Bruce, J., 18 Rose st.
Central Meat Market, Hutcheon street
Chalmers, A., 65 High st., Old Aberdeen
Christie, A., 36 Park st.
Clark, J., 101 Spital
Cooper, M., 41 Marischal st.
Cormack, G., jun., 95 Victoria road, Torry
Cowie, J., 12 Gilcomston steps
Cruikshank, H., 117 Spital
Cruickshank, J., 16 Miller st.
Donaldson, G., 75 Huntly st.
Donaldson, W., 7 Holburn road
Duncan, J., & Son, 123 Holburn st.
Ferguson, A. B., 328 George st. Phone No. 1302
Ferguson, A., 30 Summerfield terrace
Forsyth & Sons, 159 Gallowgate
Fyfe, J., 90 High st., Old Aberdeen
Grant, C., 37 Chattan place
Greig, G. M., 40 Sunnyside road
Gunn, L., 35 Urquhart road
Hanton, A., 56 Justice st.
Harper, P., 1 Pitstruan place
Herd, J. C., 2 Beechgrove terrace, and 4 Menzies road, Torry. Phone Aberdeen, 3636
Inkson, J., 180 Rosemount place
Johnston, J., 30 Hollybank place
Kane, A., 537 Gt. Northern road
Kelman, A., 76 Rosemount viaduct
Kelman, Joe, 166 Clifton road
Kirkpatrick, Thomas, 185 Albert quay; wholesale shipping butcher. Phone No. 2410
Laidlaw, J., 7 Market hall
Laing, G., 246 George st.
Laing, R., 367 Great Northern road, Woodside
Lawrance, A. W., 35 New Market hall
Lawrie, Albert, 1A Chapel st.; estimates given for restaurants, shipping, etc. Phone 2462
Lyon, G. M., 218 George st.
M'Cluskie, J., 565 George st.
M'Granaghan, P., Clifton rd.; wholesale
Macgregor, R., 84 Walker road
M'Intosh, J., & Co., Ltd., 50 Market hall
M'Intosh R., 89 Skene square
"Mackie," 70A Queen st.
Mackie, P., jun., 167 King st.
M'Lennan, J., 28 Menzies rd., Torry
M'Lennan, James A., Ashvale place
M'Pherson, R., 493 Great Northern road, Woodside; also poulterer
M'Pherson, W., 277 George st.
M'William, Alex., 218 Rosemount place
Martin, C., 35 Esslemont ave.
Martin, J., 31 George st.
Martin, J. C., 13 Crown st.
Massie, T., 57 Commerce st.
Matheson & Son, Ltd., 35 Thistle st.
Melvin, G., 21 Spa st.
Middleton, Adam, 7 Park st.
Milne, J., 100 Hutcheon st.; w'sale
Milne, J., 70 Menzies road, Torry
Milton, James, 8 Mid Stocket road
Mitchell, W., 3 Bank st.
Morrice, A., 26 Victoria road
Mutch, Robert, 447 George st.
Napier, J., 236 King st.
Nicol, R., 9 Summerfield terrace
Northern Co-operative Society, Ltd., Millbank, Berryden rd.; and branches. Phone No. 1034
Park, W., 36 Rosemount place
Paterson, G., 583 Holburn st.
Paterson, W., 86 Gairn terrace
Paxton, A., 19 Elmfield ave.; w'sale
Pennie, J. F., 45 Orchard st.
Pennie, W. K., 43 St Swithin st.
Philip, F., 124 Chapel st.
Philip, G., 517 George st.
Presly & Son, 106 Rosemount viaduct
Rennie, A., 4 East North st.
Robertson, G., 44 St Clement st.
Robertson, J., 13 Causewayend
Sangster, A., 164 King st.
Sangster, J., 48 New Market
Sangster, Roderick M., 20 Bon-Accord terrace. Phone 1976
Shearer, A., 246 Union grove
Skene, P., 12 Marywell st.
Stewart, T., 200 George st.; wh'sle
Strachan, E. J., 76 King st.
Taylor, W., 37 Baker st.
Thom, W., 585 George st
Thomson, W., 169 Victoria rd., Torry
Turnbull, W., 44 Broomhill road
Valentine, W., 54 Springbank terrace
Wattie, A., 65 Park st.
Williamson, J., & Son, 1, 2, and 3 Market Hall (Phone No. 452), and at 35 Fountainhall road (Phone No. 1724), Church sq., Ballater (Phone No. 38), and The Square, Cults (Phone No. Cults, 2)
Wishart, F. W. F., Ltd., 493 Union st.
Wood, A. F., 9 South Mount st.
Young, G., 413 George st.

BUTTER AND EGG MERCHANTS

Davidson, J., 59 Basement, New Market
Gordon, L. W., 55 The Green
Maypole Dairy Co., Ltd., 31 Union street. Phone 2263
Milne, G., & Son, Ellon Stall, Market hall
Smith, D., Union Glen

CABINETMAKERS AND UPHOLSTERERS

Alexander, John, & Co., 257 Union street; works, 53-67 Whitehall road; furniture manufacturers, upholsterers, and French polishers. Phone 466. See advt.
Anderson, A., Rose place
Archibald, J. L., & Sons, 12 Great Western road
Allan, James, & Co. (Aberdeen), Ltd., 122 Union street. Phone 7480 (2 lines)
Banks, H. S., 11 Minister lane
Bowler, F. W., 11 Jasmine terrace
Brand, W., 36 Marywell st.
Brown, W., & Sons, 373 Union st.
Catto, A., 25 Rose st.
Chapman, A., 224 Holburn st.
Coorsh Bros. & Co., 28 Market st.
Cumming, R., Ltd., 71 Broad st.
Davidson Bros., 131½ Union st.
Donald, R. S., 15 Rosemount viaduct; works, Gilcomston park. Phone 2159
Duncan, R., 2½ Eden place
Ellicock, J., 122 Huntly st.
Ewen & Co., 34 Broad street
Fraser, G., 40 Upperkirkgate
Galloway & Sykes, Ltd., 361 and 363 Union street, 28 Hardgate, and 23 Justice Mill lane; furniture manufacturers, upholsterers, and decorative woodworkers. Phone 4760 and 4761. See advt.
Geddes, Harry W., 220 Hardgate. Phone 1603
Gillanders, G. B., 438 George st.
Gordon, Alex., 13 Virginia st.; wholesale and manufacturing upholsterer. Phone 5975
Hay, W. & A., 96 Huntly st.
Higgins, E., 40 Thistle st.
Holmes & Co., 21 Broad st.
Johnston, A., 48 Woolmanhill
Massie, J. & A., 61 Broad st.
Morgan, W., 10 Argyll place
Murray, C., 22A Justice Mill lane
Ogilvie, J. & A., 369 Union st.
Philip, John, 40 Walker road
Price & Co., Ltd., 106 George st.
Rattray, Alex., 104 Hardgate. Phone 1993
Rennie, J., 82 High st., Old Aberdeen
Roberts (Aberdeen), Ltd., 419 Union street
Souttar, D., & Co., 211 Rosemount place. Phone 1734
Stewart, I., 5 Stephen place
Tait, G. M., 25 Huntly st.
Taylor, Alex., 31 Huntly street; wholesale cabinetmaker. Phone 5728
Watt Bros., The "Cretonne" Shop, 337 Union street
Webster, G., 29 Marischal st.
Wishart, F., 195 Holburn st.

CAMP AND CYCLING EQUIPMENT

Millotts Stores (1928), Ltd., 44 Union street; Everything for the Camper and Hiker—tents, sleeping-bags, haversacks, kitbags, ground sheets, dixies, Primus stoves, blankets, garden furniture, etc. Phone 3175

CARBIDE OF CALCIUM MERCHANTS

Abercar, Ltd., 41½ Union st.
Bon-Accord Acetylene Gas Co., 283 King street
The Acetylene Corporation of Great Britain, Ltd., 91 Union street

CARPENTERS AND JOINERS

See also Builders.

Arthur, J. & A., 123 Causewayend
Baillie & Singer, 88 Powis terrace
Blake, James, Ltd., Central Joinery Works, 23, 25 and 29 Summer street. Tel. address, "Blake, Builders, Aberdeen." Phone 8111 and 8812
Burnett & Low, Novar place
Calder & Henderson, Oldmill road
Cattanach, Donald, 6 Albyn lane
Clark & Donaldson, 23 Princes st.
Clark, George, 20 Broomhill road
Cordiner, H., 46 Netherkirkgate
Davidson, J., 85A Claremont st.
Dey, J. & J., 101 Crown lane
Duncan & Murray, 43 Thistle lane
Duncan, Wm., 2 Jopps lane
Farquhar, W., 11 Belmont road
Forbes & Son, 486 Gt. Northern rd., Woodside
Forbes, William D., & Co. (Proprietor, Alex. Gorrod), 35A Chapel street; also licensed valuators. Phone 2028
Fowler, A. M., 13 So. Constitution st.
Frain, W. & A., Hazlehead
Gill, J., 20 Innes st.
Goodall, M., 3 Elmfield place
Grant, W., 13 Balmoral terrace
Gray & Bain, 42 Catherine st.
Greig, W., 251 Holburn st.
Hall & Son, 21 Mid Stocket road
Harper, John, 7 Urquhart lane
Henderson, A. Leslie, 3 Mile End lane
Hoggart, J., High st., Old Aberdeen
Innes, R., So. Esplanade, west, Torry
Lawson, J., Murtle
Leask & Son, 16 Fraser place
Lyall, G., jun., South Esplanade, west, Torry
Macandrew, D., & Co., Ltd., 120 Loch street
Mackie, P., 19½ West Mount st.
Masson, A., 32 Balnagask rd., Torry
Mathieson, J., 547 Great Western road
May, W., 128½ Loch st.
Mercer, A., 72 Ashvale place
Moir, Jas. A., & Son, 7 Belgrave terrace; also handrail specialists. Phone 588
Morgan, G., & Son, Waverley lane
Murray & Mitchell, 30 Great Western road
Pirrie, J. K., 37 Thistle lane
Pressly, W. C., 11 South Constitution street
Rae, C., 56 High st., Old Aberdeen
Reitt, P. G., South end, Bridge of Dee
Rattray, Alex., 104 Hardgate; also house property repairer. Phone 1993
Reid, John, & Co., 55 Blenheim place; residence, 29 Desswood place. Phone 1997
Reid, J., Forbesfield lane
Reid, R. & J., Ltd., 10 Albury road
Reid, T., Forbesfield lane
Robbie & Son, Western rd., Woodside
Robertson, Mark, 9 Hartington road
Smith, W., 151 West North st.
Souttar, D., & Co., 211 and 213 Rosemount place; joiners and shopfitters. Phone 1734
Stephen, G., 12 Wellington place
Tevendale, D., 63 Osborne place
Thom, G. M., 488 Holburn st.
Tough, J. R., 108 John st.
Walker, J., & Son, 218 Holburn st
Watt, J., 17 Bon-Accord lane
Webster, A., 28 Stafford st.
Wishart & Son, 6 Affleck st.
Walker & Son, 27 Fraser place
Watt, J., 3A Gilcomston Park; repairs promptly attended to; estimates free
Wright, M., 36 Gt. Northern road

CARRIERS AND RAILWAY AGENTS

Cameron & Gibbon, 15 Denburn road; carriers between Alford and Aberdeen. Phone 4107
Mutter, Howey, & Co., Ltd., 51 Charlotte street
Paterson, J., & Co., 2 Gaelic lane
Pratt's Road Transport, Old Ford rd.
Sutton & Co., 2 Gaelic lane
Simpson, C. L., 60 and 129 Loch street; also at Auchinblae and Laurencekirk. Phone 2145
Thomson, H., 31 Farmer's Hall pl.
Will & Co., 4 Summerfield terrace
Wordie & Co., Ltd., 16 Schoolhill

CARTWRIGHTS

Ingram, J. & J., 72 Hutcheon street. Phone No. 1420

CARVERS AND GILDERS

Simpson, W., 4 Diamond st.; also picture restorer and framer. Phone No. 956
Stephen, J., & Sons, 50 Woolmanhill. Phone 553
Taylors' Art Saloon, 49 and 51 Schoolhill. Phone No. 2870
Walker, A., 107 Skene lane
Young, W., 1 Belmont st.

CATTLE DEALERS

Bain, R., 43 Richmondhill road
Beaton, F., 81 Westburn drive
Brown, Andrew, 6 Marquis road
Brown, Alex., Seaton Farm, King st.
Brown, J., 7 Lilybank place
DONALD, W. (REPRESENTATIVE, J. SAINSBURY, LTD., LONDON), 64 FOREST ROAD. PHONE 4929
Leys, C., 29 Harcourt road
M'Granaghan, P., 431 Clifton road
Milne, W., jun., 120 Clifton road
Riddoch, W., 376 George st.
Scott, F., 51 Clifton road
Sinclair, W., 8 Powis terrace

CATTLE SALESMEN

Aberdeen Central and Northern Farmers' Marts, Ltd., Central Mart, Kittybrewster
Central Auction Mart, 53 Powis ter.
Duncan, J., & Son, Ltd., 343 King st.
Gauld, C., 21 Elmfield avenue
Middleton, A., & Sons, Ltd., Belmont Auction Mart, Kittybrewster; also at Ellon, Maud, and Strichen; cattle salesmen and auctioneers; valuations and displenish sales conducted. Tel. add. "Cattle, Aberdeen." Phone 1301
Reith & Anderson, Ltd., Live Stock Dept., Kittybrewster Auction Market, Powis ter. Tel. add. "Auction, Aberdeen." Phone 4112 and 4113. Estate Agents, Surveyors, and Valuators, 214 Union street. Tel. add. "Estates, Aberdeen." Phone 6720

CEMENT MERCHANTS

Bon-Accord Slate Merchant Co., Ltd., Blaikie's quay
Hector, John, Ltd., 22 John st.
Henderson, J. & W., Ltd., 82 Market street and at 93 West George street, Glasgow, C.2; 18 York place, Edinburgh; and 66 East Dock st., Dundee. Tel. add. "Hendersons, Aberdeen." Phone 312 and 313; Stores, 661
Smith, A., 76 Charlotte st.
Tulloch, James, & Co., Ltd.; office, 37 Summer street; stores, Denburn road. Tel. add. "Tulloch, Aberdeen." Phone Nos. 4102 and 4103
Whiteheads (Builders' Merchants), Ltdd., 26 Waterloo chants), Ltd., 26 Waterloo Aberdeen." Phone 7297 (2 lines)

CHEMISTS AND PHARMACISTS

Aitken, J., 75 Spital
Allan, D., 35 Holburn st.
Allan, Edwin, 4 Union grove
Anderson & Spence, 31 Fountainhall road
Bain, W., 12 St Clement st.
Beattie, A. Gordon, 43 Castle st.
Birnie, J. M., 361 Holburn st.
Black, J., 291 Rosemount place
Boots Cash Chemists, 133 Union st.
Bruce, A. L., 9 Millburn st.
Cardno, R. C., 546 Great Northern rd., Woodside
Cheyne, J. H., 100 Holburn st.

Chemists and Pharmacists—contd.

Coutts, C., 26 Broad st.
Cowie, R., 14 Bridge st.
Crossling, F., M.P.S., 39 Justice st.
Davidson & Kay, Ltd., 219 Union st
Duncan, M. G., 59 St Swithin st.
Elder, W., 176 George st.
Ewen, L., 66 Sunnybank road
Farquhar, Jas., 340 Great Western rd
Forbes, H., 275 Holburn st.
Fyffe, G., 84 Gt. Northern road
Gair, A., 156 Union grove
Gair & Gill, 39 Market st.
Glennie, G., 149 Spital
Gordon's Drug Stores, 471 Union st.
Gray, A., 302 George st.
Hay, William F., 476 Union st.
Hughson, Hugh, 306 Clifton road; chemist and druggist. Phone No. Woodside, 88
Hunter's Pharmacy, 107 Union st.
Ingram, J. S., 49 Green. Phone 3424
Laing, P., 627 George st.
Lee, C., 74 Powis terrace
Leitch, J., 49 Broomhill road
M'Intosh, A., 4 Hilton drive
Mackay, George, 1 Mounthooly
Mackenzie, J., 66 Holburn st.
M'Neill, W., 2 Baker st.
Main, W., 99 Victoria road, Torry
Marshall, W., 344 George st.
Meldrum, A., 1 Mount st., Rosemount
Michie, C. A., 231 Union st.
Michie, J., 11 Menzies road, Torry
Milne, T., 693 George st.
Mitchell, A., 96 Victoria road
Mitchell, W. G., 431 George st.
Murray, A., 328 King st.
Murray, J., 36 Mid Stocket road
Mutch, J. G., 90 King st.
Mutch, M. A., 35 Baker st.
Neilson, James, 99 High st., Old Aberdeen. Phone 2955.
Northern Co-operative Society, Ltd., Millbank, Berryden rd.; and branches. Phone 1456
Park, J., 455 Great Northern road, Woodside
Pirie, H. E., 23 Chapel st.
Reid, Geo., 471 Great Western road
Rennie, A., 1 Rosemount viaduct
Shand, R., 210 Gallowgate
Shirras, A., 40 Powis ter., Kittybrewster
Simpson & M'Connach, 23 King st.
Simpson, J., 178 King st.
Spence, G., 138 Rosemount place
Spence, John, 624 King st.
Stuart, A., 2 Desswood place
Turnbull, D., 85 Victoria road
Watt, M. K., 28 Esslemont avenue
Watt & Stephen, Ltd., 1 Chattan place

CHEMISTS (MFRING. AND WHOLESALE)

Adan, J., 60 George st.
Davidson, William, Ltd., Palmerston road
Miller, John, & Co. (Aberdeen), Ltd., Miller street
Paterson, William, & Sons (Aberdeen), Ltd., Spring garden; wholesale manufacturing druggists. Tel. add. "Patersons, Aberdeen." Telephone No. 1249 (3 lines)
Stephen & Son, 26 John st.

CHIMNEY SWEEPERS

Anderson, W., 5 Wallfield crescent
Booth, A., jun., 2 Frederick st.
Booth, A., & Son, 21 Frederick st.
Booth, W., 136 Skene street. Phone No. 338
Duncan, B., 35 Queen st.
Duncan, G., jun., 94 Maberley st.
Fisher, J., 3 Seaton gardens
Fraser, Wm., 160 Linksfield road
Riach, W., 2B Thistle st.
Shillings, W., 10 Gerrard st.
Stalker, Alex., 83 King st.
Taylor, W., Hutcheon st.

CHINA, GLASS, &c., DEALERS

Baker, J. W. (China and Glass), Ltd., 136 and 138 Union st. Phone 648
Benzie, Isaac, Ltd., 143-167 George st. Phone No. 5000
Douglas, T. S., 32 Park st.
Gauld & Co., 380 George st.
Kitson, James R., 500 Union st. Phone 5333
Kitson, W., & Co., 172 Gallowgate
Northern Co-operative Society, Ltd., 75 Gallowgate. Phone 2230

CHIROPODISTS

Chrystal, Margaret K., A.I.S.Ch., 421 Union street. Phone 1816
Cruickshank, A. S., M.S.S.Ch., 12 George street; also masseur; patients visited by appointment. Phone 1389
Garioch, J., 25 Fraser place; also masseur. Phone 1217
Gregor, Margaret, M.N.I.Ch., 101 Skene street; also hairdressing and beauty culture. Phone 4280
Lightfoot, Mrs, 262 Union st.
Milne & Munro, 263 Union street. Phone 1028. Est. over 100 years.
Murray, Miss L., 53 Carden place
Shand, P., M.N.I.Ch., 446 Union st. Phone 217
Sutherland, A. M., 11 Holburn st. Phone 2199
Sutherland A. G., M.A.Ch., 1 Chapel street. Phone 2788
Troup, J., 1 Urquhart st.

CIVIL ENGINEERS

Allan, G., 10 Bon-Accord square
Barr, H. R., 15 Regent quay
Gray, A. P., 14 Carden place
Henderson, Arch., M.Inst.C.E., 21 Bridge street. Phone 1510
Jenkins & Marr, 3 Bon-Accord crescent
Milner, J., 76 Carden place
Nicol, George G., M.Inst.C.E., 21 Bridge street; consulting civil engineer. Phone 7040
Parker, J., 76 Rubislaw den, north
Walker & Duncan, 3 Golden square. Phone 296 and 289
Walker, R. W., 3 Golden square

CLUBS

Aberdeen Business and Professional Club, 18 North Silver street
Aberdeen Conservative Club, 14 Union terrace
Ladies' Town and County Club, 7 Bon-Accord street. Phone 3940
North Aberdeen Unionist Assoc., 23 Market street
Rotary Club, 2 Bon-Accord sq. J. Downie Campbell, J.P., secretary. Phone 8338 and 8339
Royal Northern Club, 204 Union st.
South Aberdeen Unionist Assoc., 230 Union street
University Club, 1 Rubislaw ter.
Y.M.C.A., 198 Union st.; Boys Club, 4 Golden square. Phone 2966

COACHBUILDERS

Ingram, J. & J., 72 Hutcheon street. Phone No. 1420

COAL MERCHANTS

Aberdeen Coal and Shipping Co., Ltd., Albert quay
Adam Bros., Ltd., 42 Regent quay
Aitken, J., 9 Holburn road
Benzies, J., 17 Fraser place
Bon-Accord Coal Co., 240 Market st.
Carden Coal Co., 100 Market st.
Christie & Co., Ltd., 164 Market st.
Connon & Son, 50 Virginia st.
Davidson, J. & A., Ltd., 2 Blaikie's quay; also steamship owners. Tel. address, "Davidson, Aberdeen." Telephone Nos. 2873 and 2874
Ellis & M'Hardy, Ltd., 18 Regent quay
Elsmie, George, & Son, 102 Market street. Tel. add. "Elsmie, Aberdeen." Phone Nos. 363 and 364
Gordon, J., 223 Market st.
Great Grimsby Coal, Salt, and Tanning Co., Ltd., 168 Market street
Harper, W., & Co., 8 Union terrace
Leith, W. A., 172 Market st.
Lewis, J., Ltd., 186 Albert quay
M'Andrew, J., 21 Powis terrace
M'Callum, J., 167 West North st.
M'Kenzie, Ltd., 219 Market st.
Moffatt, W. Todd, 23 Regent quay." Tel. add. "Gamma, Aberdeen." Phone 322
North of Scotland Coaling Co., Ltd., 17 Bon-Accord square
Northern Co-operative Society, Ltd., Palmerston road. Phone 8305 and 8306
Welch, Alex., & Sons, 150 Market street. Tel. add. "Welch, Aberdeen." Phone No. 2517
Youngson & Co., 17 Union terrace

COD LIVER OIL MANUFACTURERS

Allen & Hanburys, Ltd., Albert quay. Phone 3594

COFFEE ESSENCE MANUFACTURERS

Curr, Thomas, & Co., 28 Schoolhill
Hunter & Walker, 33 Jopp's lane

SUPER ROYAL 8vo.

GLASGOW AND WEST OF SCOTLAND

TRADES' DIRECTORY

Including the Counties of

ARGYLL, AYR, BUTE, DUMBARTON, DUMFRIES, KIRKCUDBRIGHT, LANARK RENFREW, and WIGTOWN

Accompanied with a Gazetteer of Scotland.

PRICE:

SUBSCRIBERS, **9s. 6d.** NON-SUBSCRIBERS, **12s. 6d.**

SUPER ROYAL 8vo.

ABERDEEN

AND

NORTH OF SCOTLAND TRADES' DIRECTORY

INCLUDING THE COUNTIES OF

Aberdeen, Banff, Caithness, Inverness, Kincardine, Moray, Nairn, Orkney and Shetland, Ross and Cromarty, and Sutherland.

ACCOMPANIED WITH A GAZETTEER OF SCOTLAND.

PRICE:

Subscribers, 5s. 6d. Non-Subscribers, 8s. 6d.

SUPER ROYAL 8vo.

DUNDEE

AND

CENTRAL SCOTLAND TRADES' DIRECTORY

INCLUDING THE COUNTIES OF

Clackmannan, Fife, Forfar, Kinross, Perth, and Stirling.

ACCOMPANIED WITH A GAZETTEER OF SCOTLAND.

PRICE:

Subscribers, 5s. 6d. Non-Subscribers, 8s. 6d.

SUPER ROYAL 8vo.

EDINBURGH AND SOUTH-EAST OF SCOTLAND

TRADES' DIRECTORY

Including the Counties of

BERWICK, HADDINGTON, LINLITHGOW, MIDLOTHIAN, PEEBLES, ROXBURGH, and SELKIRK.

Accompanied with a Gazetteer of Scotland.

PRICE:

SUBSCRIBERS, **5s. 6d.** NON-SUBSCRIBERS, **8s. 6d.**

PUBLISHED BY

TRADES' DIRECTORIES, LIMITED.

Registered Office: **LONDON ROAD EDINBURGH.**

And at 12 GROSVENOR CHAMBERS, BROAD STREET, BIRMINGHAM

DAILY CARRIERS' SERVICE

BETWEEN

ABERDEEN, AUCHNAGATT, MAUD, and NEW DEER

DEPARTURES:

NEW DEER, 7.30 a.m. | ABERDEEN, 1. p.m.

Carriers' Depot only: 34 West North Street, ABERDEEN

PHONES: ABERDEEN, 327 and 6272.

New Deer Depot - Auchreddie Road West, NEW DEER

PHONE: NEW DEER, 213.

JOHN C. FIDDES

Live Stock and General Haulage Contractor and Carrier

19 SUNNYBANK ROAD - - ABERDEEN

Grams: "FLOATS, ABERDEEN." Phone: ABERDEEN, 4169.

House — 107 Hilton Road : : Phone Woodside, 23

Douglas A. Fiddes, 42 Primrosehill Drive ; Phone 6565

COLD STORAGE INSULATORS

Beaton, Wm., & Son, Ltd., Duff street; also concrete block manufacturers. Phone 939

COMB MANUFACTURERS

Aberdeen (The) Combworks Co., Ltd., Hutcheon street. Telegraphic address, "Comb Works, Aberdeen." Telephone No. 57

COMMISSION AGENTS AND MERCHANTS

See Agents and Merchants (Commission, &c.).

CONFECTIONERS

Anderson, A. R., 674 Great Northern road
Beaton, A., 50 East North st.
"Bibby's," 384 Gt. Northern road
Birrell, Ltd., 98 Union st.
Bisset, M. & D., 30 Union terrace
Brodie, N. & N., 229 Victoria road, Torry
Bruce, E., 550 Gt. Northern road
Cameron, Mrs, 588 Gt. Northern rd., Woodside
Clark, D., 142 George street
Courage, A., 58 Rosemount viaduct
Courage, W., 14 Guild st.
Craig, J. & A., 55 Powis terrace
Eddie, Mrs B., 50 Baker st.
Fraser, R., 148 King st.
Fuller's, Ltd., 395 Union st.
Goodman, C. H., 183 Albert quay
Gordon, W., 43 Woolmanhill
Henderson, D., 311 George st.
Hepburn's, 80 Gt. Northern road
Hoyts, 34 Market st.
Kemp, J., 25 Windmill brae
Leslie & MacDonald, 51 Bon-Accord st.
M'Coll, R. S., Ltd., 54A Union st.
M'Gee, Misses, 35 Bridge st.
M'Laren & Jenkins, 77 John st.
Metcalfe, 516 Union street
Moir, G., 78A Hutcheon street; also newsagent
Phillips, D. R., 145 King st.
Pirie, J. G., 801 King st.
Rae, Miss, 3 Bonnymuir place
Scott & Co., 31 Hutcheon st.
Thomson, W., 402 Union st.
Webster, A., 1 Commercial quay
Weir, Miss, 47 Spital
Zecca, Luigi, 242 Holburn street; ices

CONFECTIONERS (MANUFACTURING AND WHOLESALE)

Anderson, G., 10 Mount st.
Barron & M'Allan, Ltd., 14 Young st.
Burnett Bros., 15 Richmond st.
Courage, A., 17 Marischal st.
Cruickshank, C., 26 Thomson st.
Esslemont, John E., Ltd., 16-20 King street. Tel. add. "Empire, Aberdeen." Phone 3640 and 3641
Gordon & Sutherland, Ltd., 31 Forbes street
Graham's, 88 Skene square. Phone 4694
Greig, Mrs, 266 George st.
Henderson & Stephen, 35 Spring gdn.
Henderson, W., & Son, 146 George st.
Inglis, A. & W., 12 Fraser place
Laing, T., 65 Charlotte st.
Lockhart, J., 54 Catherine st.
Northern Co-operative Society, Ltd., 116 George street
Sangster, Andrew, 53 Hutcheon street. Phone 3133
Steele & Co., 42 Windmill brae
Summers, J. & D., 10 Wales st.

CONSULS

Argentine Republic—J. S. R. Cruickshank, 14 Bon-Accord square
Belgium—L. Mackinnon, jun., 23 Market street
Bolivia—J. H. Edwards, 1 Golden square
Denmark—Jas. Cook, 62 Marischal street
Esthonia—W. L. Cook, 62 Marischal street
Finland—W. L. Cook, 62 Marischal street
France—L. Mackinnon, jnn., 23 Market street
Germany—A. Meff, Commercial quay
Italy—W. A. Cameron, 57 Crown st.
Latvia—W. J. H. Dickson, 55 Regent quay
Netherlands—J. Reid, 54 Regent quay
Norway—W. L. Cook, 62 Marischal street
Portugal—W. Repper, 62 Marischal street
Sweden—W. L. Cook, 62 Marischal street

CONTRACTORS

Alexander, C., Old Ford road
Anderson, G., 221 Market st.
Anderson, W., Ltd., Balmoral road
ATLAS EXPRESS CO., LTD., 86-92 College street; home, foreign, and general carriers, shipping, and forwarding agents; goods collected and delivered throughout city three times daily; collecting agents for passenger parcels, etc., for L.M. & S. and L. & N.E. Railways. J. Anderson, branch manager. Tel. add. "Atlas Express, Aberdeen." Phone 2355
Barrack, James G., 64 Spring garden. Phone 5805
Cameron, J., 4 Summerfield terrace
Cheyne, R., 79 Skene st.; motor haulage contractor and sun saloon coach hirer. Phone 1193
Clark & Chapman, 49 Catherine street. Phone 1433
Clark, J., Palmerston road
Clark & Rose, 208 Holburn st.
Clark, R. W., 48 Marischal st.
Craig's Transport, South Esplanade, west
Crockett & Sons, 13 Broomhill road
Davidson, J. & J., 2 Gaelic lane
Davidson, W., 11 Fraser place
Davidson's Road Transport, 11 Willowdale place. Phone 1256
Davie, J., 46 Wales st.
ELRICK & HUTCHISON, 7 Pittodrie lane; motor haulage contractors. Phone 3035
Fiddes, John C., 19 Sunnybank road. See advt.
Forrest & Spark, 46 Fraser place
Frasers' Motor Transport Service, South Esplanade, west
Gauld, James, 7 Gilcomston Park. Phone No. 919
Gibb, James, & Sons (Fraserburgh), Ltd., 2 Mealmarket street. Phone Aberdeen, 3152. See advt. facing Aberdeenshire
Hay, F., 7 Pittodrie lane
Henderson, J., 9 Elmbank road
Leith, James, Linksfield road
Leith, W., & Son, 143 West North st.
M'Adam & Sons, Ltd., Mugiemoss rd.
Mackie, J., 315 King st.
Morrison, W. & A., 8A Claremont st.
Munro's Transport Co., 21 Mounthooly
Porter, W., 1 View terrace
Reid Bros., 5 Deemount gardens
Rust, J., & Son, 21 Claremont st.
Shirras, W. G., 13 Princes st.
Shore Porters' Society, 12 Virginia st.
Simpson, A., 81 Urquhart road
Smart & Wright, 22 Regent quay
Symon, T., 17 Albyn lane
Tawse, W., Ltd., Angnsfield, Rubislaw
Thomson, W., Garden-nook close
Universal Transport Co., Ltd., 46 Wales street
Watt & Davidson, Wellington road
Wisely & Sons, Ltd., 31 Virginia st.
Wood, A. & G., 43 Sunnyside road

COOKED MEAT SHOPS

Copland, R., 432 George st.
Duncan, Mrs, 82 Windmill brae
M'Kay, A., 284 George st.; also home bakery

COOPERS

Aberdeen Barrel Co., Crombie place Torry
Fiddes, W., & Son, Ltd., Crombie pl.
Gorrod, G., & Sons, 41 Regent quay
Robertson, J., & Sons, 1 Hanover la.
Stewart, F. D., 80 College st.

CORSETIERES

Forbes & Ketchen, 417A Clifton road
Gordon, Miss, 7 Thistle st.
Hutcheon, I., 117 Clifton road
Pirie, Miss, 53 Victoria st.
Rae, M., 130 Western road
Spirella Parlours (Margaret Forbes), 421 Union street; corsets, lingerie, hosiery. Phone No. 1816
Urquhart, B., 26 Esslemont avenue

COSTUMIERS AND DRESSMAKERS

Aitken, A., 25 Thistle st.
Anderson, C., 173A Union st.
Bagrie, Miss, 343 Union st.
Blake, J. & N., 125 Crown st.
"Cumming," 4A Alford place
Dickson, Miss, 324 King st.
Falshawe, Mdme., 3 Albyn terrace

Costumiers—continued.

Forbes & Benzie, 37 Holburn st.
Forbes, Misses, 28 Belgrave terrace
Fyfe, Miss, 370 King st.
Henderson, Miss, 56 Watson st.
Laing, E., 340A Gt. Wetsern road
Little & Sons, Ltd., 105 Union st.
Low, N. A., 9 Bon-Accord terrace
Macdonald, Mrs, 387 Union st.
Mitchell, Agnes J., 14 Rose st.
Mitchell, Miss, 60 Ferryhill road
Mutch, M., 5 Gt. Western place
Reid, Miss, 102 Great Northern road
Souden, Miss, 11A Dee st.
Sparke, Alice R., 220 Union st.
Style & Mantle, Ltd., 51 Union st.
Taylor, A. S., 56 St Nicholas street; specialities—ladies' tailor-made costumes, coats, frocks, rainproofs and waterproofs, fur coats and furs. Phone No. 3327
Thom, N., 99 George st.
Thomson, Mrs E., 35A Union st.
Turner, M. & J., 531 Holburn st.
Watson, A. G., 36 Ashgrove road
Watt & Grant, Ltd., 221 to 227 Union st. Tel. add. "Langstane, Aberdeen." Phone No. 2867
Williamson, I., 8 Belmont st.
Wood, E., 517 King st.

CUTLERS

Elrick, A., 63 George st.
Vessie, J., 11 Harriet st.

CYCLE MAKERS AND AGENTS

Aberdeen Radio Co., Ltd., 9 Hadden street
Alexanders Distributors, Ltd., 81A Holburn street
Anderson, J., 46 Rosemount viaduct. Phone 2001
Bain, J., 164 Skene st., west
Bruce, G., & Sons, 18 Holburn st.
Calder, Ernest, 67 King st.
Crown Cycle & Radio Services, 121 Crown street
Cruickshank, D. C., 13 Rosemount viaduct
Dawson, J., 24 Thistle st.
Dickson, J. G., 9 Chapel street; cycle, gramophone, and radio dealer
Dickson, J., 9 Chapel st.
Duff, J., 458 George st.
Dunn, J., 426 Gt. Northern road
Emslie, G., 259 Union grove
Farquhar, R., 414 Gt. Northern road
Freeman's, 651 George st.
Guthrie, J., 43 Short Loanings
Hunter, A., 31 South Mount st.
MacGregor, J., 610 Gt. Northern rd.
M'Intyre, W., jun., 185 George st.
Massie, J., 133 Holburn st.
Purvis, Ltd., 21 Regent quay
Raleigh Service Depot, 51 Huntly st.
Ruddiman, G., 373 King st.
Smith, W., 157 Gallowgate
Stephen & Esson, 281 Rosemount pl.

DAIRYKEEPERS

Aberdeen & District Milk Agency, Ltd., Kittybrewster
Aberdeen Dairy Co., Retailers of Certified Milk, 481 Union street (Phone 1795); 48-52 John street (Phone 614); 219 Rosemount place (Phone 2472); and 22A Broomhill road (Phone 276); head office, 1 Desswood place (Phone 1710)
Acland Dairy, 183½ Gallowgate
Adam, A., 28A Walker road
Aden, J., 63 Elmbank terrace
Altens Dairy, 26 Stafford st.
Anderson, A., jun., 672 Gt. Northern road
Balgownie Dairy, 578 George street. Phone No. 629
Barclay, A. W., Don terrace
Beaton, B. & E., 21 Ashvale place
Beattie, Mrs, 41 Jamaica st.
Cheyne, B., 232 Holburn st.
Clark, I. & A., 107 Huntly st.
Concraig Dairy, 581 George st.
Corbett, A. B. D., St Fittick's road
Coulter's Westfield Dairy, Ltd., 67 Leadside road
Cowell, D., 28 Albyn grove
Craigen, M., 110 Bon-Accord st.
Craik, C., 57 High st., Old Aberdeen
Crown Dairies, 7 Waverley place
Davidson Bros., 36 Jasmine terrace
Dunn, Chas. R. A., 43 Baker st.
Gaudie, R., 2 Forest avenue
Hopkins, C., Gt. Northern road
Hutcheon, C. M. 43 Fraser place
Kennerty Farm Dairy, 46 Rose st.
Leslie, G., 111 Gt. Western road
Loirston Dairy, 34 Marywell st.
M'Derment, J., 4 Hollybank place
Mackies, 52 Albert st.
M'Robbie, W., 1 Gladstone pl., Woodside
Mastrick Dairies, Ltd., 1 Desswood pl.
Michie, Miss, 6 Ashvale place
Mitchell, G., 320 King st.
Montgomery, F., 21 Chattan place
Northern Co-operative Society, Ltd., Berryden road. Phone No. 4220
Reid, A., Broomhill road
Riddell, Miss J., 10 Chapel st.
Sandison, J., 40 Richmond st.
Simpson, J., 785 Great Northern road
Strachan, Leslie, Rosehill Dairy, 126A Skene street
Sunnybank, 142 Spital
Taylor, H., 2 Spital
Urquhart, A. B., 40 Ashvale place
Walker, W., Back Hilton road
Weir, W., Merkland place
Will, George, 686 Great Northern rd., Woodside

DAIRY UTENSIL SUPPLIES

Balgownie Engineering and Dairy Utensil Supplies, Head Office, 574 George street

DEBT RECOVERY OFFICES

Glasgow & West of Scotland Guardian Society, Ltd., 21 Golden square
Kemp's Mercantile Offices, 22 Bridge street
North of Scotland Trade Protection Society, 15 Union terrace
REID, JAMES, J.P., sheriff officer, 7 Belmont street. Phone 1236 and 4242
Stubbs, Ltd., 25 Crown st.

DEMOLITION CONTRACTORS

Brand, Charles (Dundee), Ltd., 35 Fraser place. Phone 1441

DENTAL SURGEONS

Alexander, R., L.D.S., 60 Rosemount Viaduct. Phone 3703
Andrew, Henry, 1 Alford place. Phone 764
Cadenhead, A. L., 12 Victoria st.
Chalmers, J., City and County Health Depot, 4 Albyn place
Chrystie, E. M., 472A Union st.
Chrystie, John Miller, 472A Union st.
Cromar, A., 6 Rubislaw terrace
Cromar, J., 16 Bon-Accord square
Crombie, H., 6 Queen's terrace
Elphinstone, J. L., 4 Alford place
Ferguson, G., 8 Bon-Accord crescent
Grosert, J., Anderson drive
Haine, Claude F., L.D.S., R.C.S. (Eng.), 27 Crown street. Phone 3488
Hall, F., 21 King st.
Hodge, C. J., L.D.S., R.C.S. (Edin.), 515 George street. Phone 3806
Kynoch, D., 4 Rubislaw place
Lindsay, J., L.D.S., 40 Union terrace. Phone 2398
Linklater, J., 343 Holburn st.
Logie, D., 86½ Crown st.
MacHardy, J. S., 7 Albert st.
M'Kenzie, H. & W., 15 Braemar place
Mackintosh, J. G. & H. G., 17 Golden square. Phone 886
M'Lean, M., 452 Union st.
MacMahon, A. H., L.D.S. (St And.), 212 George street. Phone 4883
MacPhee, G., 16 Bon-Accord square
Martin, Thomas Cairns, L.D.S., R.C.S. (Edin.), 515 George street; Residence, 42 West High street, Inverurie. Phone 3806
Muirhead, P., 15 Rubislaw terrace
Murray John, 14 Albyn place
Robertson, G. S., 175 Gt. Western rd.
Samson, D. G., 25A Rose st.
Scott, R., 7 Millburn st.
Smith, Arthur E., 2 Hosefield avenue
Smith, J., 6 Bon-Accord crescent
Soper, F. A., L.D.S., R.C.S. (Eng.), 20 Golden square. Phone 2284
Still, S., 22 Victoria st.
Thow, W. G., L.D.S., 170 Skene street. Phone 2601
Todd, W., 29A St Nicholas st.
Watson, L., 2 Brighton place

DENTISTS

Allan, M., 33 Market st.
Brown, C., 135 King st.
Buchan, J., 83 Rosemount viaduct
Cassie & Stewart, 42 Union st.
Cruickshank, P. M., 30 Holburn st.
Cruickshank, W. J., 139 Union street
Duthie, F., 212 George st. Phone 4883
Fraser, W. D., 57 Victoria road
Frost, W. D., 489A Gt. Northern road
Gordon, J. S., 101 Victoria road, Torry. Phone 610
Grosert, A. R., M.C., 173 King street. Phone No. 759
Hazel, E., 134 Victoria rd., Torry
Howarth, Norman C., 35A Union st.; home address, Greenwell Tree, Bucksburn. Phone 77
Hunter, R., 12 George st.

Kennedy, W., 2 Strawberry Bank
M'Bain, A. M'Intosh, 25 George st
M'Donald, A., 10 Belmont st.
M'Donald, C. H., 410 Union st.
Martin, G. E., 598 George st.
Mitchell, Wm., 154 Crown st.
Mitchell, W. A., 10 Orchard st.
Moncur, J., 64 Duthie terrace
Mundie, F. G., 46 Elmbank terrace
Pimley, S. Phillip, 81 Crown street Phone 720
Reid, J. A., 11 Bon-Accord crescent
Samson, D. R. 25A Rose street
Shaw, T. F., 17 Golden square. Phone 886
Shirras, A. W., 40A Powis terrace, Kittybrewster
Tait, H. S., 21 Huntly st.
Telfer, R., 8 Crown st.
Watson, G., 108 George st.
Whent, W. T., 60 Rosemount viaduct. Phone 3703

DENTISTS' SUPPLIES

Glasgow Dental Depot, Ltd., 14 Crown street

DISTILLERS

Bisset, J., & Co., Ltd., 37 Queen st.
Strathdee Distillery Co., 100 Great Western road

DRAPERS AND SILK MERCERS

Aberdein, W., 23 Holburn st.
Adams, P. & C., 70 Green
Alexander, D., 30 Upperkirkgate
Allan, Miss L., 507 George st.; also dressmaker
Anderson, J. K., 75 Holburn st.
Barnet's, 261 Union st.
Benzie, Isaac, Ltd., Central Drapery Warehouse, 143-167 George street. Phone No. 5000
Black, Alex. S., 397 Great Northern road, Woodside
Bon Marche Stores, 542 George st.
Booth, J. A., 338 George st.
Buthlay, G. F., 94 Victoria rd., Torry
Camden Trading Stores, 32 King st.
Cameron, J. & W., Ltd., 75 Broad st.
Campbell, D. J., 6 Holburn st.
Christie, H., 123½ Crown st.
Creighton, J., 19 Mealmarket street; wholesale
Cruickshank, A. & M., 135 Holburn st.
Cumming, J., 461 Great Northern rd. Woodside
Dewar, Daivd, 52 Castle st.
Duncan & Alexander, 231 George st.
Equitable (Aberdeen), Ltd., 36 St Nicholas street
Esson, A., 27 Chattan place
Falconer, J., & Co., Ltd., 65 Union st.
Forbes, John, 541 Great Northern rd., Woodside
Fraser, D., 14 Schoolhill
Fyfe, Thomson, & Co., 46 Queen st.
Gardiner & Son, 19 Market gallery
Goodbrand, Stephen, & Son, 53 Belmont street; wholesale drapers. Phone 543
Harper, J., 77 Queen st.
Hepburn, Mrs, 30 Powis terrace
Hunter, Miss, 74 Esslemont ave.
Hutchison, L. & M., 279 Holburn st.
Kennedy, Mrs, 21 Rosemount viaduct
Kinghorn, J., & Son, 30 St Nicholas st.
Lawson's, Ltd., 190 George st.
Low, W., 81 Victoria road
M'Gregor & Co., 182 Gallowgate
M'Intosh & Mackie, 46 St Nicholas street. Phone 66
M'Lean, Mrs E., 207 Rosemount place
Matheson, John, & Son, 7 Justice street
Mathewson, D., 118 King st.
Millette Stores (1928), Ltd., 44 Union street. Tel. add. "Millett, Aberdeen." Phone No. 3175
Minty, J. A., 110-112-114 Holburn street, and 2 and 4 Gt. Western road
Morrison's, Ltd., 20 St Nicholas st.
Murdoch, M., Bon-Accord terrace
Murray, Miss Jean, 23 Rosemount place; fancy draper, ladies' and children's outfitter, etc.
Mutch, Miss, 52 Holburn st.
Nicol, Thos., 1 Rosemount pl.
Northern Co-operative Society, Ltd., 50 Loch street; and branches. Phone 3705 and 3706
Pratt, B., 580 Gt. Northern road
Ramsay, J., & Sons, 198 Gallowgate
Reid & Pearson, 61 St Nicholas st.
Rennie, Miss, 281 George st.
Ross & Ledingham, 23 Union st.
Simpson's Drapery, Clothiery, and Furnishing Co., Ltd., 23 Crown street. Phone No. 4605
Simpson's (Aberdeen), Ltd., 6 Justice street
Smith & M'Andrew, 101 King st.
Smith, R. J., 106 Union st.
Smith, R., 203 Holburn st.
Stewart, J. J., 432 Union st.
Stirling, Mrs, 275 Rosemount place
Talbots, Ltd., Imperial place
Tawse, J., 170 George st.
Tennant, C., 103 Holburn st.
Thomson, Miss, 12 Mid Stocket road
Watkins, S., 3 Rosemount viaduct
Watt & Grant, Ltd., 221 to 227 Union st. Tel. add. "Langstane, Aberdeen." Phone No. 2867
Watt & Milne, 172 Union st.
Wilkie, A. M., 197 Rosemount place; also art needleworker. Phone 424
West, Miss, 110 King st.
Williamson, Mrs, 38 King st.
Williamson, M., 5 South Mount street
Wilson & Co. (Aberdeen), Ltd., 72 Guild street
Wilson, E., 171 Victoria road, Torry. Phone 3407
Young & Milne, 80 Rosemount place

DRESSMAKERS

See Costumiers and Dressmakers.

DUPLICATORS

RONEO, LTD., 42 BRIDGE ST. PHONE 116

DYERS AND CLEANERS

Bon-Accord Valet Service, 193 King st.
Borthwick, A., 488 Holburn st.
Bowie, W. & J., Ltd., 70 George st.
Ferguson, R., & Sons, 46 Upper Kirkgate
Gordon Cleaning Co., 434 Union street. Phone 3971
Macnab, Ltd., 482 Union st.
Pullar, J., & Sons, Ltd., 403 Union street. Phone No. 1275
Stevensons, 3 Chapel st.

EDIBLE FAT MANUFRS.

Lyon, Alex., 278 George street.

EGG GRADERS

Graded Eggs, Ltd., 58 Justice Mill lane; also egg merchants. Phone 598

EGG MERCHANTS

See Butter and Egg Merchants.

ELECTRICAL ENGINEERS

Aberdeen Armature Repairing Co., 25 Littlejohn street
Aberdeen Electrical Engineering Co., Ltd., 17 Belmont st.; the transmission of power generally, including complete installations for lighting, machine driving, and lifts; also ventilating engineers; surveys made; reports and plans prepared. R. G. Botting, manager. Tel. add. "Fuse, Aberdeen." Phone Nos. 4610; house, 4613
Auto Electrical Services, 100 Hardgate. Phone 4361
Bisset, G., & Son, 60 Nelson street (Phone 2367); residence, 19 Great Northern road (Phone 6856); also general engineers
Bryce, W. C., 12 Albyn grove
Connon R., 10 Millburn st.
Craighead & Co., 39 Bridge st.; also plumbers. Phone 5322
Dow & Nicholson, 180 Hardgate
Edison Swan Electric Co., Ltd., 1 Windmill brae
Forbes, R., 19 Great Western place
Forshaw & Bowman, 18½ Chattan pl.
General Electric Co., Ltd., 32 Market street
Gibb, William T., 84 Market st. Phone 5752; House, 2400
Gray, J., 25 Littlejohn st.
Hamilton, Claud (Aberdeen), Ltd., 251 Union street
M'Robb, A., Ltd., 27 Adelphi
Mitchell, D., 62 Gordon st.
Ogilvie, David, 20-24 Chapel st.
Pirrie & Morgan (late James Thomson), 20 Adelphi; electrical installation contractors. Tel. add. and Phone No. "2819, Aberdeen"; House Phone No. 3938
Reid, J. B., 20 Broomhill road
Smith, T. C., & Co., Ltd., 17 Bon-Accord street; electrical engineers and contractors; complete electric light installations; country house plant work a speciality. Phone 4130 (Private Box Exchange)
Spark's Elect. Eng. Works, 283 King street
Steele Bros., 36 Woolmanhill
Webster, J., 8 Brighton place
Willcox, J., 2 So. Esplanade, west

EMIGRATION AGENTS

See Shipping and Emigration Agents.

ENGINEERS AND MILLWRIGHTS

Aberdeen Steam Trawling and Fishing Co., Ltd., Poynernook road
Aberdeen Trawl Owners and Traders Engineering Co., Ltd., Albert quay
Abernethy, James, & Co., Ltd., Wellington road
Allan Bros., Back Hilton road, Kittybrewster
Bell & Robertson, Ltd., 66 Spring garden
Bisset & Son, 12 Sugarhouse lane
Bisset, G., & Son, 60 Nelson st.
Bon-Accord Tool Co., 34 St Clair st.
Campbell, H., 17 Catherine st.; bakers' engineer and welder. Phone 5421
Cassie & Son, 600 King st.
Clyne, Mitchell, & Co., Ltd., 27 Commercial quay
Garvie & Scott, 41 Willowdale place; also blacksmiths. Phone 2004
Garvie, R. G., & Sons, 2 Canal road
Guild, A., 30 Fraser road
Hall, Alex., & Co., Ltd., 49 York st.
Hall, Russell, & Co., Ltd., York place
Hardie, C., 31 Forbes st.
Harpers, Ltd., Craiginches, Torry
Henderson, J. M., & Co., Ltd., 207 King street
Kidd, A., 96 Leslie terrace
Lewis, J., & Sons, Ltd., 186 Albert quay
Lumsden, J., 130 John st.
M'Kinnon & Co., Ltd., Spring Garden
Masson, J. G., 16 South Constitution street
Milne, A., & Sons (Oat Milling Engineers), 50 Jopp's lane; manufacturers of oat meal, flake, grain cleaning, mixing, elevating, and conveying machinery. Phone 3628
Milne, D., & Sons, Park road
Milne, J., 23 Adelphi
Mitchell, James, Holburn Engineering Works, 97 Holburn street; repairs to steam, gas, and oil engines, petrol and steam lorries, hydraulic and air compressing machinery, etc. Phone 1980
Nicol, Jas., & Son, 18 Catherine street; also blacksmiths. Phone No. 1484
Robertson, H. W., 9 Charles st.
Robertson's Automobile and Engineering Works (Aberdeen), Ltd., North esplanade, west
Sangster, J. A., Ltd., 5 Pittodrie st.
Strath Eng. Works, Poynernook road
Taggart, Ltd., 12 St Clair st.
Wilson, A. (Aberdeen), Ltd., 50 Ashgrove road, Kittybrewster
Wilson, Charles F., & Co., Ltd., 166 Constitution st.
Wood & Davidson, North Esplanade, east

ENGINEERS (CONSULTING)

Bishop, G., 69 Crown st.
Craig, W. W., North Esplanade, east. Phone 3544
Jackson, J., 2 St John's terrace
Pirie & Smith, 186 Market st. Tel. add. "Ready, Aberdeen." Phone No. 1012
Simon, L., Commercial quay
Stephen, T., & Son, 172 Market st.
Walker, W. S., 172 Market st.

ENGINEERS (HEATING)

Aberdeen Electrical Engineering Co., Ltd., 17 Belmont st.; power, heating, and ventilating engineers. R. G. Botting, manager. Phone 4610; house, 4613
Shirras, Laing, & Co., Ltd., 46 Schoolhill; heating and general engineers. Phone 8242 (3 lines)
Watson, A., 21 Catherine st.

ENGRAVERS

Aberdeen Engraving & Stamp Co., 267 George street
Anderson, G., jun., 23 Market gallery
Benzies, C. F., 15 Correction wynd
Buchan, J., 18 Adelphi
Connon, J. A., 35 Back wynd
Marshall & Lee, 12 Carmelite st.
Milne, J., jun., 10 Belmont st.
Stephen & Duthie, 56 Upperkirkgate
Stephen, J. H., 14 St Nicholas st.

EXIDE BATTERY FURNISHERS

Aberdeen Electrical Engineering Co., Ltd.—(The Aberdeen Battery and Wireless Supply Centre)—17 Belmont street. R. G. Botting, manager. Phone Nos. Office, 4610; House, 4613

FANCY REPOSITORIES

See Toy and Fancy Repositories.

FIRE-CLAY GOODS

Whiteheads (Builders' Merchants), Ltd., 26 Waterloo Quay. Tel. add. "Whiteheads, Aberdeen'.' Phone 7297 (2 lines)

FIRELIGHTER MANUFRS.

Aberdeen Wood Fibre Co., 37 Willowdale place

FIRE-LOSS ASSESSORS

Cruickshank, John & Co., 160 Union street
Hughes, A. B., 148 Union st.

FISH CURERS AND MERCHANTS

Aberdeen Fish Co., Palmerston road
Alexander & Hay, Commercial quay
Allan & Dey, Poynernook road
Allan, B., 239 Market st.; w'sale
Angus, George, Sinclair rd., Torry
Bennett, J. (Aberdeen), Ltd., 159 North Esplanade, east
Boyd, George, South Esplanade, west
Brass, C., South Esplanade, east
Bremner & Co., Ltd., 17 Bon-Accord square
Bruce, A., 231 Market st.
Bruce, E. & J., Poynernook road
Bruce, J., & Sons, South esplanade, west, Torry
Bruce, J., Poynernook road
Buchan, A. & A., South Esplanade, west
Buchan Bros., Russell road
Buchan, Wilson, jun., South Esplanade, west
Buthlay & Sons, 84 Sinclair rd., Torry
Caie Bros., Clyde st.
Caie, D., & Sons, Clyde st.
Carnegie, G., Commercial quay
Carnegie, J., & Son, Commercial quay
Carson, J., Palmerston road
Chrison & Co., Poynernook road
Christie, A. & J., Clyde st.
Christie, A., jun., North Esplanade, west
Christie, G., & Sons, Midchingle rd.
Christie, W., Palmerston road
Clark, N., South Esplanade, west
Clark, W., Raik road
Cormack, A., So. Esplanade, west, Torry
Coull, C., 80 Sinclair road
Coull, J., South Esplanade, west
Craig, Ltd., North Esplanade, west
Craig, J., & Sons, So. Esplanade, west, Torry
Criggie, D., Poynernook road
Cruden Salmon Fishing Co., Poynernook road
Davidson, J., Raik road
Dickson & Baxter, Raik road
Direct Fish Supply, South Esplanade, west
Donaldson, I., Commercial quay
Douglas, J., 187 Albert quay
Douglas, John, & Son, North Esplanade, west
Douglas & Arthur, 187 Albert quay
Dow, D., 80 Gairn terrace
Eddie, W., Commercial quay
Enterprise Fishing Co., Commercial quay
Excelsior Fish Co., Midchingle road
Forbes & Sons, New Market
Forbes, J., 1 Arch, Palmerston road
Fraser, J. L., Poynernook road
Freeland & Son, Palmerston road
Freeland, W., & Sons, Menzies road
Goodall, C., Raik road
Gove, D., & Son, Clyde st.
Gove, G., Commercial quay
Groat & Watt, North Esplanade, west
Gwent Fish Curing Co., Old Ford rd.
Hay, A., 229 Market st.
Hay, Alex., 37 Sinclair road, Torry. Tel. add. "Push, Aberdeen." Phone No. 3304
Hector, J., & Son, 239 Market st.
Hogg Bros., Commercial quay
Jary, Ltd., 24 Arch, Wellington rd.
Kennedy & Co., Commercial quay
Kindness, Fred, 82 Sinclair rd.
King, Andrew, 35 Sinclair rd., Torry
King, G., Russell road
Lauder, G., 1 Clyde st.
Lees, P., Old Ford road

Leiper, Andrew, & Sons, 39 Sinclair road, Torry
Leiper, J. & A., South Esplanade, west, Torry
Leys, R., Commercial quay
Low, Wm., Ltd., 17 Bon-Accord sq.
M'Bay, A., Raik road
M'Bay, J., Poynernook road
M'Bay, J., & Sons, 66 Sinclair road, Torry
Main, A., 239 Market st.
Main, A. & J., Palmerston place
Main, R., 239 Market st.
Main, Robert, jun. Old Ford rd.
Marshall & Co., Ltd., So. Esplanade, east, Torry
Massie, A., & Sons, South Esplanade, west, Torry
Masson, A., South Esplanade, west, Torry
Masson, G., & Co., Ltd., South Esplanade, west
Michie, J. & G., Clyde st.
Milne, H. W., Poynernook road
Milne, J., 31 Sinclair road
Milne, R., & Son, 29 Sinclair road
Milson, Ltd., Russell road
Moncur, C., 64 Sinclair rd., Torry
Monkman, A., Commercial quay
Mowatt, J., & Sons, South Esplanade, west, Torry
Murray & Craig, South Esplanade, west, Torry
Mundie, J., 2 Regent road
Murray, H., South Esplanade, west
National Fishcuring Co., Ltd., Poynernook road
Nicol, B., Old Ford road
Nicol, D., jun., Russell road
Nicoll & Sons, So. Esplanade, west
Paterson, J., Raik road
Paterson & Robertson, 229 Market st.
Paton, C. F. & Co., Ltd., Old Ford road
Phillips Bros., Old Ford road
Pibel, Ltd., Stell road
Reekie & Cormack, 72 Sinclair road
Reid, J., & Co., South esplanade, west, Torry
Riverside Fish Curing Co., Ltd., Midchingle road
Robb & Wood, Poynernook rd.
Robertson, G., & Sons, Commercial quay
Robertson, G., jun., Commercial quay
Ross & Fraser, North Esplanade, west
Ross, J., jun. (Aberdeen), Ltd., 5A Albert quay
Scottish Co-operative Wholesale Society, Ltd., North Esplanade, west
Scottish Salmon and White Fish Co., Ltd., South Esplanade, east
Sinclair & Son, No. Esplanade, west
Sinclair & Robertson, North Esplanade, west
Sinclair, D., Ltd., Old Ford road
Sinclair, L., Clyde st.
Sinclair, Robert, Raik road
Slater, Joseph, Ltd., Ocean House, 17 Bon-Accord square; also herring exporters. Tel. add. "Seal, Aberdeen." Phone 3890
Slater, W., & Sons, Riverside drive
Smith & Leys, Poynernook road
Smith, A. & M., Ltd., Albert quay
Stephen, J. R., South esplanade, west, Torry
Still, Wm., Ltd., North Esplanade, west
Taylor, J., Midchingle road
Taylor, W., & Sons, South Esplanade, west, Torry
Taylor, W., jun., Palmerston road
Thomson, A., Commercial quay
Thomson, M., & Sons, Poynernook road
Thomson, Wm., Commercial quay
Tough, T., Old Ford road
Walker & Craig, So. Esplanade, west
Walker, A., South Esplanade, west, Torry
Walker, J. & W., Commercial quay. Phone 4988
Watt, J., Russell road
Williamson & Co., Ltd., North Esplanade, east
Wiseman, A., Russell road
Wolkoff J., & Son, Sinclair rd., Torry
Wood, J. & R., South esplanade, west, Torry
Wood, J. F., & Son, 229 Market st.
Wood, T., & Son, Poynernook road
Yolland & Llewellin, 29 Arch, Wellington road

FISH INDUSTRIAL ENGINEERS

Rowton Fish Machines, Ltd., South Esplanade, west

FISHMONGERS

Those marked (A) are also Game Dealers.

(A) Alexander, A. & W., 492 Union street. Phone 5172
(A) Anderson, Wm., 62 Basement, Market
Beaton, D. W., 42 George st.
Brass, C., 46 Powis terrace
(A) Brown (Aberdeen), Ltd., 208 Union street
Cannon, A. (Aberdeen), Ltd., 166 George street
Christie, W., 378 Great Northern rd., Woodside
Cowie, J., 21 South Mount st.
Davidson, Mrs, 191 Holburn st.
Direct Fish Supply, 280 George st.
Fettes, G., 128 Crown st.
Forbes, T. A., 3 Mid Stocket road
(A) Garrow, R., Ltd., Basement floor, Market
(A) Gauld, Alex., & Son, 24 Hadden st.
Guyan, G., 421 George st.
Hutchison, G., 243 Rosemount place
Jeffery, A., 226 Holburn st.
Lawrance, S., 12 Bon-Accord terrace. Phone 6054
Main, Geo., & Son, 46 Holburn st.
Miller, B., 280 George st.
Morgan, W., 278 Clifton road
Mortimer, G., 513 George st.
Mowat, Charles, 433 Great Northern road, Woodside
Nicoll, Mrs, 56 Basement floor, New Market
Petrie, J., 204 Gallowgate
Ritchie's, 30 Baker st.
Sharp, W., jun., 62 Powis ter., Kittybrewster
Silver & Son, 133 Broomhill road
Smith, R., 555 George street. Phone 1912
Stevenson, J., 62 Huntly st.
Topp, A., 4 Wallfield crescent

FISH SALESMEN

Brown, John, & Son (Aberdeen), Ltd., 208 Market street
Davidson, A. A., Commercial quay. Tel. add. "Fish, Aberdeen." Phone 1000
Davidson, Thomas, Commercial quay. Telegraphic address, "Fish, Aberdeen." Telephone No. 1000
Dodds, W. H., & Co., Ltd., 172 Market street
Don Fishing Co., Ltd., Commercial quay
Hastie, R., & Sons, Ltd., Commercial quay
Irvin, R., & Sons, Ltd., Albert quay
Johnstone, P. & J., Ltd., 186 Market street. Phone 768
Meff Bros., Commercial quay
Robb & Sons, Ltd., Commercial quay
Smith & Holmes, 164 Market st.
Tulloch, A. J., Commercial quay.
United Fish Selling Co., 194 Market street; also licensed auctioneers. Tel. address, "Drifters, Aberdeen." Phone 8000
Walker Steam Trawl Fishing Co., Ltd., Commercial quay. Tel. add. "Star, Aberdeen." Phone No. 4988

FISHING COMPANIES

See also Trawl Owners.

Aberdeen Salmon Co., 8 Fish st.
Bon Accord Steam Fishing Co., Ltd., Albert Docks, Albert quay
Empire Steam Fishing Co., Ltd., Albert Docks, Albert quay
Loch Steam Trawling & Fishing Co., Ltd., Albert Docks, Albert quay
North Star Steam Fishing Co., Ltd., Regent road
Standard Fishing Co. of Aberdeen, Ltd., 14 Bon-Accord square
Walker Steam Trawl Fishing Co., Ltd., Commercial quay. Tel. add. "Star, Aberdeen." Phone 4988
White Star Steam Fishing Co., Ltd., Albert Docks, Albert quay

FISHING-TACKLE MAKERS

Brown, W., & Co., 11 Belmont st.
Sharpe, J. S., 35 Belmont st. Phone No. 4056
Watson & Son, 24 Guild st.

FISH RESTAURANTS

Coletta, Guido, 493 George st.
Fraser, A., Gt. Northern road
Ray's, 573 Holburn st.
Shepherd, G., 145 Spital

FLORISTS

See Nurserymen, &c.

FLOUR IMPORTERS

Aitken & Wright, 15 Regent quay
Cameron, John F., & Co., Ltd., 8 South College street; flour and dried fruit importers. Phone 719
Gray, A. R., Ltd., Upper quay. Phone Nos. 5636 and 5637
Mollison, Geo., & Sons, 29-35 Commerce street; flour and wholesale groceries. Phone 3860 and 3861
Smith & Johnston, Ltd., Weighhouse square. Tel. address, "Regent, Aberdeen." Phone Nos. 792 and 793
Watson & Philip, Ltd., 42 Regent quay

FRENCH POLISHERS

Alexander, John, & Co., 257 Union street; works, 53-67 Whitehall rd.; also cabinet-makers and removal contractors. Phone 466. See advt.
Barclay, I., 2D Thistle street
Gill, C., 40 Upperkirkgate
Hay, D., 134 Skene st.

FRUITERERS

Addison, J., 625 Holburn st.
Allan, W., 402 George st.
Barnett, D. & S., 60 Netherkirkgate
Beattie, J., 359 Great Northern road
Burns, A., Market hall
Calder, A., 4 Schoolhill; also florist. Phone 427
Callum, C., 144 Crown st.
Craig, J. & A., 81 Rosemount viaduct
Dawson, Mrs, 329 George st.
Donaldson, J., 32 Guild st.
Duncan, B., 247 Union grove
Ewen, J. B., 579 George street; also florist. Phone 352
Farquhar, Miss, 106 King st.
Forrest, T. K., 45 Justice st.
Foster, G., 29 Skene square
Geddes, J., 34 Skene square
Gillespie, M. K., 116 Union st.
Gray, Alex., 9 Market hall
Greig, Mrs, 131 Rosemount place
Jaffrey, P., 494 Holburn st.
Johnston, A., 282 Holburn st.
MacAra, A., 66 Watson st.
MacDonald, F., 64 Powis terrace
Machray, A. & B., 235 Rosemount pl.
Mackintosh, J., Union street
M'Rae, Mrs, 366 Great Western road
Martin & Co., 102 Rosemount viaduct
Mennie, L., 3 Desswood place
Mitchell, J. D., 41 Union terrace
Moggach, G., 1 Mid Stocket road
Munro, Wm., 441 Union street; also florist. Phone 7470 and 7471 (2 lines)
Murray, T., 25 Carmelite st.
Neave, M., 16 Thistle st.
Park, Miss, 177 Crown st.
Paterson, W., 140 Spital
Pegler, G., & Co., Ltd., 169 Union st.
Rennie, W. H., 25 Rosemount viaduct
Rezin, W., 4A Regent quay
Riddell, M., 661 George street
Robbie, Miss, 343 George st.
Shewan, J. S., 308 George st.
Sinclair, H., 407 George st.
Stanforth, A. & N., 24 Regent quay
Stewart, George, & Co., 85 King street
Stott, C., 321 King st.
Viaduct Fruit Store, 62 Rosemount viaduct
Walker, Miss, 265 Holburn st.
Watt, H. R., 133 Crown st.

FRUIT MERCHANTS (WHOLESALE)

Burns, J. & R., 116 Holburn st.
Gray, A. R., Ltd., Upper quay. Phone 5636 and 5637
Harrison & Reeve, Ltd. (Incorporating A. G. Watson, Ltd.), Correction wynd. Phone 4847, 4848, and 4849
Knowles & Sons, 425 Union st.
Milne, John, 3 Trinity buildings, Trinity quay; wholesale Fruit Merchant; direct importer of tinned and dried fruits. Tel. add. "Jonmil, Aberdeen." Phone 859; residence, 1203
Mollison, Geo., & Sons, 29-35 Commerce street. Phone 3860 and 3861
Smith & Johnston, Ltd., Weighhouse square. Tel. add. "Regent, Aberdeen." Phone Nos. 792 and 793
Sutherland & Co., 78 Shiprow.
Veitch, Moir, Ltd., 28 Castle st.

FUNERAL UNDERTAKERS

Cay, Wm., & Sons, 415 Union st.
Cormack, B., jun., 319 Gallowgate
Galloway & Sykes, Ltd., 361-363 Union street. Phone 4760 and 4761. See advt.
Gilchrist, W., & Co., 74 Queen street. Phone No. 1097
Gordon & Watson, 12 Holburn st.
Horne, H., 610 Gt. Northern road
Innes, A., & Sons, 29 Queen st. (Phone 213); Branch, 88 Powis terrace (Phone 2883); also motor hearse proprietors
Murray, Wm., 45 Woolmanhill

FURRIERS

Canadian Fur Co., Ltd., 429 Union street. Phone 4223
Franklin, David M., 1 Huntly st.
Hyams & Sons, Ltd., 442 Union st.
Johnston, Nan K., 520 Union street; practical furrier. Phone 1654
M'Intosh & Mackie, 46 St Nicholas street. Phone 66
Swears & Wells, Ltd., 53 Union st.
Sim, G., & Co., 254 Union st.
Taylor, A. S., 56 St Nicholas street; specialities in ladies' tailor-made costumes, coats, frocks, rainproofs, and waterproofs. Phone No. 3327
Taylor, Mrs E., 117 Brighton place
Watt & Grant, Ltd., 221-227 Union street. Tel. address, "Langstane, Aberdeen." Phone No. 2867

GAME DEALERS

See Fishmongers.

GARDENERS

Bridgeford, George, 36 Queen's road
Cameron, J., 81 Claremont st.
Cassie, J., 267 Union grove
Dalgarno, Joseph, Whitehall place
Davidson, W., 43 Market hall
Dickson, W., 208 Union grove
Douglas, A., Queen's road
Fleming, J., Ruthrieston road
Jolly, W., 24 Chattan place
King, J., 87 Claremont st.
Leslie, G., 12 East North st.
Marr, G., 49 Mid Stocket road
Maver, D., Polmuir gardens
Metcalfe, F., 13 St Swithin st.
Milne, J., 633 Holburn st.
Mitchell, W., 64 Claremont st.
Moir, G. D., 19 Seafield gardens
Murray, C., 13 Claremont place
Nicol, R., jun., 3 Devonshire road
Pittendreigh, J., 9 Nellfield place
Smith, J., 4 Market hall
Thomson, D., 64 Don st., Old Aberdeen
Webster, W., Berryhill, Bridge of Don
Wilkie, A., 27 Deemount road
Wilson & Sons, 108 Don st., Old Aberdeen

GENERAL MERCHANTS

See Agents and Merchants (Commission and General).

GLASS BENDERS

Dickson & Shirriffs (successors to James Garvie & Sons), 29 Rose street. Phone 2369

GLASS MERCHANTS

Bowman & Webster, Ltd., 8 So. Constitution street
Donald, George, & Sons, Ltd., 16 Netherkirkgate; glass and colour merchants. Phone 390
Dow, Hugh, Ltd., Glass Bevelling & Silvering Works, Cuparstone row

GOLF CLUB AND BALL MAKERS

Simpson's Sports Emporium, 28 Bridge street

GOVERNMENT STORES

Millette Stores (1928), Ltd., 44 Union street. Tel. address, "Millett, Aberdeen." Phone No. 3175
Swanson's, 6 Queen st.

GOWN SPECIALISTS

Ashford, N., 270 George st.
Hendry, Mdme., Bon-Accord terrace
Lann, Edith, 110 Rosemount pl. Phone 5522
Morrisons (Gowns), Ltd., 187 Union street; also costumiers. Phone No. 4672
Naftalin, Ltd., 80 Union st.; mfrs.
Patton, Madge, 396 George street; also mantles. Phone 2661
Stewart, E., 17 Leadside road
Thom, L., 510 George st.
Urquhart, Florence M. (Wetherall), 13 and 13A Belmont st.; afternoon and eevning gowns, furs, sportswear, coats, suits, hats, etc. Phone 1692

GRAIN MERCHANTS

Brown, C. J., Ltd., 42 Regent quay. Phone 1141
Clark Bros., Palmerston road
Gill & Sons, Ltd., 21 Langstane place
Gray, A. R., Ltd., Upper quay. Phone Nos. 5636 and 5637
Hamlyn & Co., 5 Market st.
Hutcheson, G., & Co., Ltd., 47 Marischal street

Knox, W., & Co., Ltd., 63 Regent quay. Tel. add. "Knox, Aberdeen." Phone No. 400
North-Eastern Agricultural Co-operative Society, Ltd., Bannermill pl.
Scorgie, W., & Co., 10 Chapel st.
Scottish Co-operative Wholesale Society, 177 Union street
Wilson, J., & Son, Ltd., 13 John st.

GRAMOPHONE DEPOTS

M'Donald, J., 61 Queen st.
M'Intyre, W., 179 George st.
Neil & Co., 49 Queen st.
Skene, W., 532 George st.

GRANITE MERCHANTS

See also Stone Merchants, etc.

Boddie, W., 33 St Clair st.
British Granite & Marble Co., 5 St Clair street
Brookes, Ltd., Pittodrie st.
Caie & Co., Pittodrie place
Coutts, J., Linksfield road
Crichton, W. J., 558 King st.
Dorian & Son, 24 St Peter st.R
Forbes, J., & Son, Froghall road
Fyfe, John, Ltd., Blaikie's quay; Quarries—Grey Granite, Kemnay; Toms Forest, Tillyfourie; and Cove, near Aberdeen; Red, Corrennie. Tel. address, "Fyfe, Aberdeen." Phone 8231
Gibb, A., & Co., 45 Holland st.
Granite Supply Association, Ltd., Urquhart road. Phone 893
Hadden, J., Back Hilton road
Inglis, J., Merkland road, east
Kinghorn, D. M., Pittodrie st.
Lambie, A., Pittodrie st.
Macdonald, A., & Co., Ltd., 121 Constitution street
Mearns, D., 37 Leslie road
Mitchell, James A., 41 and 43 Holland street. Phone No. 2640
Morren, D., & Co., 5 Holland st.
Rettie, John O., Laurelwood Granite Works, Merkland rd., east; also monumental sculptor; tombs, pedestals, fonts, obelisks, headstones, columns, fountains, vases; plinth and builders' work. Tel. add. "Rettie, Sculptor, Aberdeen." Phone 4193
Robb, J. A., 48 Gordon road
Robertson, A., & Sons, 259 King st.
Robertson, James, & Son, 391-393 Hardgate. Phone Aberdeen, 246
Ruddiman, D., The Scottish Granite Works, Merkland rd., east. Tel. add. "Ruddiman, 1675, Aberdeen," Phone 1675
Taggart, J., & Son, 92 Gt. Western road
Taggart, W., & Son, Allenvale road
Third, John, & Son, 1 Canal road. Phone 1320
Whitehead & Sons, 26 Waterloo quay
Wilson, A. J., Merkland road, east

GRANITE POLISHERS AND SCULPTORS

See also Stone Merchants, etc.

Anderson Bros., Back Hilton road
Bower & Florence, 56 King's crescent
Brown, Arch. A., Advocates' road
Crofts, R., Merkland road, east
Dawson, Alex., & Son, South Esplanade, east, Torry
Duncan, J., 19 Rosebank terrace
Edwards, Wm., & Son, 3 Pittodrie st.
Garden & Co., 217 King st.
Gibb Bros., Ashgrove road, Kittybrewster
Gibb, Robert, & Sons, 472 King st.
Hogg, J. C., 567 King st.
Hutcheon, Henry, Ltd., 121 Constitution street
Jones Bros. & Co., 19 Rosebank ter.
Kemp & Co., Gilcomston Granite Works, Gilcomston park. Phone No. 4009
Kennedy, J. R., & Son, 32 Pittodrie pl.
M'Donald, Charles, Ltd., 46 Jute st.
M'Kay & Son, 32 Holland st.
Mitchell, James A., 41 and 43 Holland street; granite monuments from £3; estimates given on application. Phone No. 2640
Nicol, A., & Son, 39 Claremont st.
Pope, Jas., & Son, Whinhill road
Rae & Son, King's crescent
Stalker, George M., 32 Jute st.
Stewart & Co., Ltd., 27 Fraser road
Taylor, Arthur, 43 Jute st.
Wilson, Alex., & Sons, Balmoral Granite Works, 39 Claremont street. Phone 1674
Wright, J., & Sons, 144 John st.

GROCERS, TEA, WINE, AND SPIRIT DEALERS

See also Provision Merchants; also Tea Merchants.

Alexander, A., & Co., 223 George st.
Alexander, J., 46 Bedford road
Alexander, J., 52 Urquhart road
Anderson, W., 123 Bon-Accord st.
Angus, G., & Co., 14 Bank st.
Argo, A. C., 45 Commerce st.
Auld, A., 40 St Swithin st.
Banks, David, 1 Baltic st.
Barclay, A. W., 6 Desswood place
Barron, W., 52 West North st.
Baxter & Forbes, 107 Market st.
Beaton, W. R., 113 Spital
Beaton, W. S., 12 Powis place
Beattie, A., 26 Great Western place
Beattie, W. J., 435 George st.
Bews, J. R., 531 Gt. Western road
Black, Miss M., 104 Clifton road
Bond. A., 7 St Clement st.
Bowman, C., 283 Rosemount place
Boyle, G. & T., 90 Walker road
Bremner, W., 590 Gt. Northern road
Brown, A., 212 Gallowgate
Brown, G., 89 Gray st.
Brown, George, 99 Skene st.
Brown, James M., 336 Gt. Western rd.
Bruce, Miss B., 151 Bon-Accord st.
Burgess, J., 6 Allan st.
Burt. R., 94 Broomhill road
Buttercup Dairy Co., Ltd., 465 Union street; and branches
Calder, C., 1 Holburn road
Campbell, Chas., 49 Baker st. Phone No. 1305
Carrol, J., 246 Holburn st.
Cay, George, 120 Crown st.
Chalmers, C. B., 50 Summerfield ter.
Clark, A., 75 Albury road
Clark, James, 6 Craig pl., Torry
Collie, A., & Co., 269 Union st.
Cooper & Co., Ltd., 11 George st.
Cooper, G., 1 Beechgrove terrace
Copland, Mrs R., 432 George street
Copland, W., 26 Claremont st.
Cowie, H., 136 Hutcheon st.
Cowie, J., 56 Summer street; general merchant, dairy-keeper and confectioner
Cowie, J., 115 Rosemount place
Cox, Thomas, 17 High street, Old Aberdeen. Phone No. 1727
Craig, W., 120 Victoria rd., Torry
Cruden, W., 19 Thistle st.
Cruickshank, A., 60 Justice st.
Cruickshank, W., 193 Gallowgate
Cumming, A. & A., 18 Elmbank ter.
Davidson, A., 1 Waverley place
Davidson, D., 560A Holburn st.
Davidson, J., 53 Bedford place
Davidson, R., 481 Great Northern rd., Woodside
Donald, E., 137 Rosemonnt place
Dunbar, W. W., 2 Chattan place
Duncan, A., 42 Mid Stocket road
Duncan, C., 286 Holburn st.
Duncan, C. & W., 182 Crown st.
Duncan, J. M., 46 King's crescent
Dunn, Chas. R. A., 43 Baker st.; also confectioner
Dunn, J., 28 Summerfield terrace
Emslie, John, 12 Guild street (Phone 3267); residence, 65 Fountainhall road (Phone 7549); shipping supplied
Farquhar, R., 33 Miller st.
Farquhar, W. B., 212 King st.
Farquharson & Co., Ltd., 345 Union street
Farquharson, James, 65 St Swithin st.
Farquharson, Miss J. A., 67 Jasmine terrace
Fisher, J. & T., 355 Great Northern road
Foote, J., 81 John street
Forbes, G., 537 George st.
Fraser, A., 42 Clifton road
Fraser, G., 498 King st.
Fraser, Mrs, 36 Broomhill road
Fraser, R., 17 Fountainhall rd.
Fraser's Stores, 29 Summerfield ter.
French, Jas., 4 Granton place
French, Wm., 19 West Mount st.
Gibb, G., 1 South Mount st.
Gordon & Smith, 195 Union st.
Gordon, J. C., 67 Urquhart road
Gray, Mrs G., 112 Wellington road
Hardie, E., 51 Powis place
Harthill, W., 218 King st.
Hay, Mrs, 27A St Andrew st.
Henderson, M., 67 Park st.
Home and Colonial Stores, Ltd., 121 Union street
Howie, J. H., 492 George st.
Hunter, Miss, 66 Whitehall road
Hunter, W. & A., 165 Gallowgate
Hunter, W., 63 Huntly st.
Hutcheson, E. J., 55 Elmbank terrace, Kittybrewster
Jackson, James, 141 Crown st.
Jackson, L., 660 Holburn st.
Jaffray, F. & G., 34 Mount st.
Killah, G., 164 Causewayend
Kirkpatrick, Thomas, 185 Albert quay; wholesale shipping grocer. Phone 2410
Law, G., Bridge of Don
Lawson, Wm., 40 Gordon st.
Leith, John, 67 Chapel st.
Linton, Mrs E., 119 Menzies road
Littlejohn, E., 54 Watson st.
Littlejohn, J., & Sons, 39 Green

Grocers, Tea, Wine, and Spirit Dealers—contd.

Lobban, Miss, 14 Albyn grove. Phone 6906
Lumsden & Gibson, 95 Union st.
M'Donald, W., 12 South Mount st.
Macdougall, W. A., 1 Gilcomston steps
Mackay, Hugh, 61 Powis terrace
M'Kenzie, A., 36 Baker st.
Mackenzie, A., Bridge of Don
Mackie, John, 83 Rosemount place
M'Knight, J., 19 Regent quay
M'Lean, F., 28 Holburn st
M'Lennan, K., 109 Gt. Western road
M'Lennan, W., 26 Portland st.
M'Leod, W., 66 Rose st.
M'Millan, J., 18 Sunnybank place
M'William, J., 199 Westburn road
Matthew, A., 220 Rosemount place
Meston, John, & Sons, 21 Chapel street (Phone 2554); private address, Carnousie Cottage, Cults (Phone 273). Est. 1893
Michie, L., 56 King st.
Michie, W., 8 Causewayend
Millikin, A., 12 Hartington road
Milne, G., 47 Orchard st.
Milne, H., 1½ Caroline place
Milne, J., 14 Park st.
Milne, Miss, 1 Irvine place
Milne, P., 47 Commerce st.
Milne, W., 122 King st.
Moir, D., 406 King st.
Moir, R.S., 8 Brunswick place
Moon, J. H., 13 Regent quay
Morrice, G., Oscar road
Morrice, H., 69 Spital
Morrison, W. G., 613 George st.; also provision merchant
Morrison's Stores, Ltd., 20 St Nicholas street
Mulpeter, E., 43 Skene square
Munro, A., 29 Fountainhall road
Murrison, J., 56 Skene square
Mutch & Son, 64 Gt. Northern road
Noble, W., 1A South Crown st.
Noble's Stores, 52 Victoria rd., Torry
Northern Co-operative Society, Ltd., 53 Loch street; and branches; Head Office, 54 Loch street. Phone 130 and 1500
Nutten, Fred., 53 Victoria rd., Torry
Peark's Dairies, Ltd., 72 George st.
Porter, Francis, 105 Holburn street; also tea, wine, and spirit merchant
Rae, W. S., 126 Mid Stocket road
Ramsay, A., 20 Gallowgate
Rix, W., Commercial quay
Robb, L. B., 67 East North st.
Ross, W., 36 Spring garden
Rubislaw Supply Stores, 34 Queen's road
Sang, Chas., 78 Leadside road
Sangster J. B., 293 Union grove
Sharp, Mrs, 801 Great Northern road
Simpson, W. Ingram, 41A Hutcheon street
Skinner, A., 55 Springbank terrace
Smith, D., 621 George st.
Smith, G. M., 187 Crown st.
Smith, G. W., 124 Union grove
Smith, J., 582 George st.
Smith, William, 530 Great Western road, Mannofield
Smith, W. B., 31 Hollybank place
Stewart, J., 79 Summer st.
Stott, J. & B., 66 Broomhill road
Stott, R., 53 Albert st.
Strachan, J. A., 41 Broomhill road
Stuart, Alex., 207 Holburn st.
Stuart, F., 73 Huntly st.
Stuart, W., 51 Shiprow
Summers, G., 3 Princes st.
Taggart, J. J., 43 Schoolhill
Tawse, W., 365 Holburn st.
Taylor, G., 441 Holburn st.
Taylor, H., 2 Spital
Taylor, J., 741 Great Northern road, Woodside
Thomson, A. T., 408 Gt. Northern rd., Woodside
Thomson, J., 68 Rosemount viaduct
Thomson, W., 110 High st., Old Aberdeen
Thomson, Wm. Nicoll, 348 King st.
Thomson, W. R., 60 Chapel st.
Thow, A., 314 George st.
Warrender, Miss, 80 Walker rd., Torry
Watson, John, 32 Wellington st.
Webster, Andrew, 109 Causewayend
Webster, James, 66 Urquhart road
Webster's Stores, 202 Holburn st.
Wilburn, Ltd., 170 King st.
Wilson, J., 389 Gt. Northern road
Wood, J., 31 St Clement st.
Wood, A., 2 Bedford place
Yule, R., 429 Great Northern road

GROCERS (WHOLESALE)

Bisset, J. & W., Ltd., Bridge place
Coutts, John, 51 Catherine st.
Davidson, W., Ltd., Palmerston road
Duthie & Sons, Ltd., 74 Regent quay
Esslemont, John E., Ltd., 16-20 King street. Tel. add. "Empire, Aberdeen." Phone 3640 and 3641
Gray, A. R., Ltd., Upper quay. Phone Nos. 5636 and 5637
Hepburn, W. W., Merchant House, Bridge place
Hornes, Ltd., 36 Regent quay
Hunter & Walker, 38 Jopp's lane
Hurry & Macpherson, Ltd., Rennie's wynd
Jamieson Bros., Ltd., 68 Market st.
Mellis, G., & Son, Ltd., 28 Guild street. Tel. add. "Mellis, Aberdeen." Phone 6996, 6997, and 136 (3 lines)
Milne, John, 3 Trinity buildings, Trinity Quay; wholesale Fruit Merchant; direct importer of tinned and dried fruits. Tel. add. "Jonmil, Aberdeen." Phone 859; residence, 1203
Mollison, Geo., & Sons, 29-35 Commerce street. Phone 3860 and 3861
Ross, G., 157 Skene st.
Smith & Johnston, Ltd., Weigh-House square. Tel. address, "Regent, Aberdeen." Phone Nos. 792 and 793
Traill & Fletcher, Ltd., 5 Trinity buildings

GUNMAKERS

Garden, Wm., Ltd., 216 Union st.
Martin, A., 25 Bridge st.
Playfair & Co., 18 Union terrace
Sharpe, J. S., 35 Belmont st. Phone No. 4066

HAIR AND BEAUTY SPECIALISTS

Beattie, M., 9 Rose st.
Forrest, Jean, 9 Union terrace
M'Naughton, A. L., 27 So. Mount st.

HAIRDRESSERS

"Alyse," 1B Beechgrove terrace; high-class ladies' hairdresser; also beauty specialist. Phone 4018
Anderson, A., 119 Spital
Anderson, G., 44 Gilcomston steps
Anderson, W., 64 Justice Mill lane
Bain, J., 165 King st.
Beattie (Maison), 10 Albyn place
Benzie, Isaac, Ltd., 143-167 George street; ladies' and children's hairdressers. Phone No. 5000
Benzies, J. D., 28 Marischal st.
Berry, A., 5 Belmont st.
Boyne, F., 42 St Clement st.
Brebner, G., 376 Gt. Northern road
Butler, W., 76 Hutcheon st.
Caird, I., 23 Gt. Western road
Cardno & Son, 442 George st.
Cecile, 83 George st.
Christie, A., 49 Lodge walk
Connon, J., 11 Summer st.
Connon, John, jun., 191 King street; ladies' and gent's hairdresser. Phone 3408
Cowie, G., jun., 4 Belmont st.
Craig, Miss, 37 Back Wynd
Craigmyle, Ruby, 62 King street; ladies' hairdresser. Phone 3949
Cut-Price Hairdressing Saloons, 194 Market street
Davidson, Alex., 29A St Andrew st.
Davidson, G., jun., 63 Justice st.
"Davidson's," 490 Great Northern road
Duncan, J., 309 George st.
Fraser, D. G., 11 St Nicholas lane
Galloway, A., 234 Market st.
Gavin, A. E., 85 Regent quay
Gibson, W., 549 Gt. Northern road
Grant, P., 11 Crown st.
Gregor, Margaret, 101 Skene street; also beauty culture. Phone 4280
Gruer, M., 495 George st.
Hall, D., 1 Albert st.
Hepburn, J., 27 Loch st.
Hughson, James, 238 Holburn street; ladies' and gent's hairdresser
Jay's, 73A Union st.
Killah, Miss Ruth, 4 Westburn road; registered Eugène waver; permanent waving 12s. 6d., 15s., and 21s.
Knowles, Miss L., 159 Crown st.; ladies' and gent's hairdresser; Eugene permanent waving and Inecto tinting. Phone 6600
Lefevre, A., 107 Willowbank road
M'Kay, A., 63 Rosemount viaduct
Mackie, W. A., 53A Bon-Accord street
M'Killop, Alex., 238 King st.; ladies' and gent's hairdresser. Phone No. 1885
M'Lean, H., 128 Gt. Northern road; ladies'
Maison Central, 41 Commerce st.
Marina Hairdressing Saloon, 37A Marischal street
Marlowe (Aberdeen), Ltd., 465 Union street; ladies' and gent's hairdressers; permanent waving, beauty culture and electrolysis. Tel. add. "Marlowe, Aberdeen." Phone 4177
Masson, W., 444 George st.

Mellis, William M., 407 Union street (Phone 7300); Branch, Ladies' Saloon, 12 Hartington road (Phone 7370); ladies', children's, and gent's hairdresser; registered Eugene permanent waver; beauty culture and hair tinting; cheapest in town
Mellis, Wm. M., 11A Dee street
Mitchell, B., 27 So. Mount st.
Murray, Florence, 13 Bridge street; ladies' hairdresser. Phone 1241
Neave, J. F., Ltd., 119A Union st.
Park, Geo. M., 558 George st.; ladies' and gent's hairdresser; Eugene permanent waving a speciality
Paton, J., 58 Schoolhill; ladies'
Patterson, Marion, 155 West North street; ladies' hairdresser
Peddie, J., Gt. Northern road
Ritchie, A., 192 Rosemount pl.
Ritchie, D. B., 108 Holburn st.
Robertson, R., 42 Powis terrace
Rowe, H. J., 21 Littlejohn st.; permanent waving. Phone 5465
Rust, J., 39 John st.
Scott, Miss Evelyn, Britannic House, 27 Crown street (opposite G.P.O.); ladies' hairdresser; permanent waving; beauty culture. Phone 5124
Sim, J., 5 Sinclair road, Torry
Smith, E., Bon-Accord ter.; ladies'
Smith, L. P., 36 New Market
Stephenson, H., 48 Holburn st.
Stewart, A., 39 Rosemount viaduct
Suckling, E. A., 63 Rosemount viaduct (Phone 1259); and at 39 West High street, Inverurie (Phone 82)
Sun Ray Salon, 41½ Union st.; ladies' hairdressers. Phone 4664
Sutherland, A. G., 1 Chapel st.; ladies' hairdressing and beauty culture specialist. Phone 2788
Sutherland, A. M., 11 Holburn street. Phone No. 2199
Thomson A. & W., 4A South Mount st.
Walker, G., 93 King st.
Walker, I., 108 Rosemount place
Watson, A., 7 Commerce st.
Watson, W., 558 George st.
Welch, Wm., 10 Bridge st.
Whyte, A., 53A Bon-Accord st.
Williams, S. H., 28 Carmelite st.
Williamson A., 7 Trinity buildings
Williamson, A. F., 20 Marischal st.
Wilson, A. H., 15 Bon-Accord terrace; ladies' hairdresser and beauty specialist. Phone 4844
Wilson, Bert, 117 Victoria road. Phone No. 2983
Wilson, T., 69 John street
Wilson, W., 116 Crown st.
Wisely, G., 5 Market st.
Wood, James S., 10 Rose st.
Wright, R., 17 Rosemount place

HAIRDRESSERS' SUNDRIESMEN (WHOLESALE)

Crosbie & Fiddes, 18 Adelphi. Phone 7587

HAM CURERS

Edwards (Aberdeen), Ltd., 120 John street; also butter and cheese dealers. Tel. add. "Hams, Aberdeen." Phone 3833
Mellis, G., & Son, Ltd., 28 Guild street. Tel. add. "Mellis, Aberdeen." Phone 6996, 6997, and 136 (3 lines)

HARNESS COMPOSITION MANUFACTURERS

Jamieson, Peter, 39 Whitehall place

HAT BLOCKERS

Gazeley, H., 552 Great Northern road

HATTERS

Booth, A., 49 St Nicholas st.
Cowie, G., 76 George st.
Jackson's, Ltd., 27 Union st.
Liddell, A., 117 George st.
Milne, W. J., Ltd., 251 Union st. Phone 1293
Watt, Fred, 464 Union street (corner of Rose street). Phone 3515

HERRING EXPORTERS

Jenkins, Ltd., Albert Docks
Leiding, Ltd., 9 Queen's terrace
Pommer & Thomsen, Ltd., 9 Queen's trrrace
Slater, Joseph, Ltd., Ocean House, 17 Bon-Accord square; also herring curers. Tel. add. "Seal, Aberdeen." Phone 3890
Strachan, J., 164 Market st.
Trail, W. R., 116 Crown st. Phone Office, 467; residence, 5876

HIDE AND TALLOW MERCHANTS

Aberdeen (The) Hide, Skin, Tallow, and Offal Market Co., Ltd., Fraser road; also meat salesmen. Gilbert Cairns, manager. Tel. add. "Hides, Aberdeen." Phone No. 478. Branches at Inverurie, Huntly, and Dingwall
Lyon, A., 278 George st.
Murray, William, & Son, Ltd., 453 to 461 George street; and dead meat salesmen. Tel. add. "Murray's, Aberdeen." Phone No. 3215 (Private Branch Exchange)

HORSE DEALERS

Ross, G., 36 Fraser place

HORSE HIRERS

Carnie, James, Berryden House, Ashgrove road, Kittybrewster; saddle horses for hire; riding lessons given in paddock adjoining stables; terms moderate. Phone 1314

HOSE-PIPE MANUFRS.

Martin, A. W., & Co., Ltd., Berryden road. Tel. add. "Hose, Aberdeen." Phone No. 1409

HOSIERS AND GLOVERS

Alves, E. & E., 67 Thistle st.
Copland, Mrs, A., 65 Queen st.
Davidson, Miss J. C., 18 Schoolhill
Fleming, Reid, & Co., Ltd., 123 Union street
Goodbrand, S., & Son, 53 Belmont street
Hatt, L. M., 90 Union st.
Hosiery Mfg. Co., Ltd., 112 George st.
Jaeger's Agency, 391 Union st.
Murdoch, J., 79 Holburn st.
Watt & Grant, Ltd., 221 to 227 Union street. Tel. address, "Langstane, Aberdeen." Phone No. 2867
West-End Hosiery Shop, 514 Union st.
Wilkie, A. M., 197 Rosemount place. Phone 424

HOSIERY MANUFACTURERS

Aberdeen Glove & Hosiery Co., Ltd., 70 Chapel street
Benzie, Isaac, Ltd., 143 to 167 George street. Phone No. 5000
Gordon & Co., 61 Spring garden
Harrett & Co., Ltd., 50 Rose st.
Watson, P., & Son, 16 Albury road

HOSTELS

Y.W.C.A., 55 Dee street
Y.W.C.A. Hostel (St Katherine's), 24 Spital

HOTELS

Abergeldie Hotel, 451 Union street; central situation; h. and c. water and gas fires in bedrooms; garage adjacent. Mrs Sherriffs, proprietress. Phone 8514. See advt.
AMATOLA HOTEL, 448 Great Western road; central heating; hot and cold water in all bedrooms; near garage. Mrs J. H. Milne, proprietrix. Phone 3968
Aldersyde, 269 Great Western road; modern garage; garden. Under personal supervision. Phone 5296
Aston Temp., 160 Union st.
Balmoral Temp., 52 Market st.
Bon Accord Hotel, 17 Market street

Hotels—contd.

Braemar Hotel, 267 Union st.; first-class commercial and family hotel; central; near Station and G.P.O.; every home comfort; completely re-decorated throughout; all modern conveniences; h. & c. water in all bedrooms; boots meets all trains. Under personal supervision of the proprietrix, Mrs D. K. Cormack. Phone 5100

Burlington Hotel, Union street

Caledonian Hotel, Union terrace (facing gardens), close to Station; most central hotel in the city; resident and commercial; fully licensed; American bar; lifts; hot and cold running water and telephones in all bedrooms. K. G. Amner, manager. Tel. add. "Repose, Aberdeen." Phone 2916, 2917, and 2918

Central, 2 Union terrace

Cove Bay Hotel, Cove Bay

Don View Hotel, Bridge of Don

Douglas Hotel, 43 and 45 Market street; fully licensed; electric lifts; electric lighting; hot and cold water in all bedrooms; tariff moderate, Phone 7544, 7545, and 7548

Duncraggan Private Hotel, 50 St Swithin's street. Under personal supervision of the proprietrix, Mrs Flann. Phone 5249

Elms Hotel, Queen's road

Ferryhill House Private, Bon-Accord street

FORSYTH HOTEL, 100 Union st.; central; electric light; hot and cold water; elevator; suitable for tourists and travellers; A.A. recommended. Phone 8363 and 8364

George Hotel, 4 Bon-Accord terrace; fully licensed; hot and cold water in all rooms. Ian Marr, manager. Tel. add. "Modern, Aberdeen." Phone 6050 and 6051

Glencoe House Private, 1 Albyn ter.

Great Western, 253 Great Western road. Ina Rust, proprietrix. Phone 5558

Grosvenor Private Hotel, 58 Queen's road. Phone 5356

Highland Hotel, 54 and 56 Dee st.; resident and commercial; 5 mins. from Railway Station and Buses; h. & c. in all bedrooms; electric light and heating; moderate terms. Mrs Marie Mackintosh, manageress. Phone 5353

Invercauld Private Hotel, 467 Union street; central situation; every comfort. Mrs Macleod, proprietrix. Phone 4515

Imperial Hotel, Stirling st.

Kittybrewster Hotel, 73 Powis terrace. Mrs Ramsay, proprietrix. Phone 2823

Lennox Temperance, 445 Union street; private hotel; hot and cold water in all bedrooms; moderate charges. R. R. Smart, proprietor. Phone 1742

Lorne House, 4 Trinity st.

Low, Miss, 5 Queen's gardens. Phone 4151

Marchmont, 392 King street

Montclair, 46 Belgrave terrace

National Hotel, 64 Regent quay

Northern Hotel, 1 Great Northern road, Kittybrewster; fully licensed; h. & c. is all bedrooms; electric light; central heating; modern ballroom; suites for weddings; moderate charges. Phone Aberdeen, 3610

North British Temperance Hotel, 8 Trinity street

Palace Hotel, 159 Union st.

Queen's, 53 Queen's rd. Phone 6039

Royal Hotel, Bath street (off Bridge street); few minutes' walk from station. John H. Wylie. Phone Visitors, 2262; Office, 4001

Ryedale Hotel, 67 Dee st.

St Aubins Private, Anderson drive

Stanley Hotel, 39 and 40 Regent quay. Forbes Sutherland, proprietor. Phone 2987

Station Hotel, 74 Guild street

Strathmerlin Hotel, 11 Bon-Accord square. Mr and Mrs Stewart Troup, proprietors. Phone 8552

Suttie's, 54 Union street. Phone 2378

Waverley Hotel, 20-22 Guild st.; under new management; centrally situated, near Railway station; commercials specially catered for. James Gammock Clark, proprietor. Phone 2291 and 8013

Westbourne Private Hotel, 438 Union street; centrally situated; terms moderate on application. Mrs William Moggach, proprietrix. Phone No. 237

Willowbank Hotel, Willowbank road. Minnie Mearns, proprietrix. Phone 3725

Windsor Hotel (Temperance), 104 Crown street; near Station and G.P.O.; commercials catered for; under personal supervision of the proprietrix, Mrs Birss. Phone 1936

HOUSE AND ESTATE AGENTS

Chalmers, L., 5 Union terrace

Christie, W., 19 Watson st.

Ferrans & Son, 51B Loch st.

Garden & Marshall, C.R.A., 27 Crown street. Phone 2690

Johnston, R. W., F.S.I., F.A.I., 217 Union street; also auctioneer, valuer, shooting, and fishing agent. Tel. add. "Property, Aberdeen." Phone 986

Mackay, Ben, 10 Belmont st. Phone No. 4258

M'Robb, W. R., 15 Broad st.

Michie, E., 214 Union st.

Mitchell, Norman, 1 Golden sq.

Prosser, J., 72 Charlotte st.

Robertson, J., 11A Belmont st.

Still, J., 83A Crown st.

HOUSE FURNISHERS

Allan, James, & Co. (Aberdeen), Ltd., 122 Union st. Phone 7480 (2 lines)

Bain, Mrs, 305 George st.

Beighton & Co., 31 Gallowgate

Campbell & Co., 43 Union st.

Ewen & Co., 34 Broad street and 2 Queen street; Stores, 94. Hardgate (Phone 667)

Frain, A., 562 George st.

Galloway & Sykes, Ltd., 361-363 Union street. Phone 4760 and 4761. See advt.

Grant & Co., 36 Market st.

Hay & Co., 127 George st.

Henderson, A., 250 George st.

Hood, R., 501 George st.

Morrison, M., 46 Commerce st.

Northern Co-operative Society, Ltd., Loch street and Gallowgate. Phone No. 2230

Ruxton, W., 29 Gallowgate

Sainsbury, N., 174A Crown st.

Sherriffs, A., 86 Spring garden

Sherriffs, J., 380 George st.

ICE-CREAM MANFRS.

Aberdeen Ice Cream Co., 4 Gilcomston steps

Donald, Alexander S., 18 Whitehouse street (Phone 8292 and 8293); Office, 158 Skene street; residence, 37 Gairn terrace (Phone 4586)

ICE MANUFACTURERS

Aberdeen Ice Mfg. Co., Poynernook road

Bon-Accord Ice and Cold Storage Co., Ltd., Poynernook road

North-Eastern Ice Co., Ltd., Commercial quay

INCOME-TAX AGENTS

Clarke, A. & E., 207 Union st.

Garden & Marshall, C.R.A., 27 Crown street. Phone 2690

MacKay, Ben, 10 Belmont st. Phone No. 4258

British Income Tax Advisory Association, Ltd., 30 Gordon street, Glasgow, C. 1. Frank G. Brunton, secretary

INSURANCE BROKERS

See Ship and Insurance Brokers.

INSURANCE COMPANIES

(Offices and Agencies)

Aberdeen and Northern Friendly Soc., 213 George street
Aberdeen Mutual and General Marine Insurance Co., Ltd., 172 Market st.
Alliance Ass. Co., Ltd., 230 Union st.
Atlas Ass. Co., Ltd., 12 Bon-Accord square
British Engine Boiler & Electrical Insurance Co., Ltd., 208 Union street. D. Wark, district representative. Phone 845
Britannic Assurance Co., Ltd., 27 Crown street
British Gen. Ins. Co., Ltd., 2 West Craibstone street
British Law Fire Insurance Co., Ltd., 222 Union street
Caledonian Ins. Co., 5 Union terrace
Canada Life Ass. Co., 123½ Union st.
Century Ins. Co. Ltd., 387 Union st.
City of Glasgow Friendly Society, 231A Union street
Clerical, Medical, and General Life Ass. Soc., 214 Union street
Colonial Mutual Life Assurance Socy., Ltd., Crown Mansions, 41½ Union st.
Commercial Union Ass. Co., Ltd., 9 Golden square
Co-op. Ins. Soc., Ltd., 25 Union ter.

DRAPERS' AND GENERAL INSURANCE CO., LTD.,

73 CROWN STREET.

Phone 1015.

Eagle Star Insurance Co., Ltd.; Aberdeen branch, 256 Union street. Tel. add. "Eaglestaco, Aberdeen." Phone 5711 and 5712
Edinburgh Ass. Co., Ltd., 9 Golden square
Employers' Liability Assur. Corp., Ltd., 214 Union st.
Fine Art and General Insurance Co., Ltd., 93 Union street
Friends Provident and Century Life Office, 387 Union street
Garden & Marshall (C.R.A.), 27 Crown street. Phone 2690
General Accident, Fire & Life Ass. Corp., Ltd., 220 Union street
Guardian Assurance Co., Ltd., 154 Union street. G. K. Clark, local secretary. Phone 1175
Law Union and Rock Insurance Co., Ltd., 46A Union street
Legal and General Assurance Society, Ltd., 4 Union terrace. Phone 5524
Life Assoc. of Scotland, 15 Union ter.
Liverpool (The) and London and Globe Insurance Co., Ltd., 150 Union street
Liverpool Victoria Insurance Offices, 259 Union street. J. C. S. M'Gregor, manager. Phone 1102
London and Lancashire Insurance Co., Ltd., 9 King st.
London Guarantee & Accident Co., Ltd., 259 Union street
Motor Union Ins. Co., Ltd., 254 Union street
National Employers Mutual Gen. Ins. Ass., Ltd., 375 Union street
National Ins. Co. of Gt. Britain, Ltd., 9 Golden square
North British and Mercantile Insurance Co., Ltd., 93 Union street
NORTHERN ASSURANCE CO., LTD., Union ter. R. Mackay, manager for Scotland. Tel. add. "Northern, Aberdeen." Phone Nos. 413 and 414
Northern Key Registry, 9 Crown st.
North of Scotland Women's Insurance Society, 34 Bridge street; National Health Insurance for Women. Phone 1062
Norwich Union Fire Insurance Society, Ltd., 224 Union street
Norwich Union Mutual Life Insurance Society, 224 Union street
Ocean (The) Accident and Guarantee Corporation, Ltd., 124 Union street
Pearl Ass. Co., Ltd., 258 Union st.
Phoenix Ass. Co., Ltd., 259 Union st.

PROVINCIAL INSURANCE CO., LTD.,

73 CROWN STREET.

Phone 1015.

Provincial Insurance Co., Ltd., 73 Crown street
Prudential Assurance Co., Ltd., 25 Crown street
Railway Passengers' Assurance Co., 93 Union st.
Refuge Ass. Co., Ltd., 375 Union st.
Royal Exchange Assurance, 150 Union street
Royal Ins. Co., Ltd., 208 Union st.
Royal Liver Friendly Society, 123½ Union street
Royal London Mutual Insurance Society, Ltd., 232A Union street. John Halliday, manager. Phone 6459
Scottish Amicable Life Assurance Society, Chamber of Commerce buildings, 15 Union terrace. Phone 5266
Scottish Automobile and General Insurance Co., Ltd., 84 Union street
Scottish Boiler & General Insurance Co., Ltd., 148 Union street. Phone 1260
Scottish Equitable Life Assurance Society, 218 Union street
Scottish Insurance Corporation, Ltd., 60 Union street
Scottish Legal Life Assurance Society, 40 Union terrace
Scottish Life Ass. Co., Ltd., Union st.
Scottish National Key Registry, Ltd., 143 Union street
Scottish Provident Institution, 256 Union street
Scottish Temp. & General Assur. Co., Ltd., 154 Union street
Scottish Union and National Insurance Co., 248 Union street
Standard Life Ass. Co., 353 Union st.
State Ass. Co., Ltd., 220 Union st.
Sun Ins. Office, Ltd., 438 Union st.
SUN LIFE ASSURANCE CO. OF CANADA (Incorporated in Canada in 1865 as a Limited Co.), Amicable House, 252 Union street. W. E. Leatham, District Manager for North of Scotland (Tel. address, "Sunlifcan, Aberdeen." Phone 2585); Sub Office at 10 Panmure street, Dundee
Sun Life Ass. Soc., 160 Union st.
Union Ass. Soc., Ltd., 9 Golden square
United Scottish Herring Drifter Insurance Co., Ltd., 208 Market street
United Scottish Ins. Co., Ltd., 208 Market street
Vulcan Boiler and General Insurance Co., Ltd., 48 Marischal street
Warden Insurance Co., Ltd., 218 Union street. Robert Smith, branch manager. Tel. add. "Protection, Aberdeen." Phone 828
West of Scotland Insurance Office, Ltd., 9 Golden square
Yorkshire Ins. Co., Ltd., 148 Union street

INVESTMENT, TRUST, LOAN, AND MORTGAGE COMPANIES

(Offices and Agents)

Aberdeen Building Co., Ltd., 40 Union terrace
Aberdeen Property Investment Building Society, 5 Bon-Accord square
City of Aberdeen Property and General Investment Trust, 1 Golden square
North of Scotland Canadian Mortgage Co., Ltd., 201 Union street
Standard Property Investment Co., Ltd., 218 Union street

IRONFOUNDERS

Barry, Henry, & Cook, Ltd., 122½ West North street
King, D., & Sons, Ltd., 114 King st.
Thomson & Stewart, 305 King street. Phone No. 1151
Torry Foundry, South Esplanade, west

IRON MERCHANTS

Cruickshank & M'Intyre, Ltd., Carmelite Buildings, Carmelite street and lane. Tel. add. "Bolts, Aberdeen." Phone Nos, 2895 and 2896
Finlay, Manson, & Co., 12 Regent quay
Hay, W. A., & Co., Poynernook road
Smith, John, & Co. of Aberdeen, Ltd., 5 Shoe lane; iron and steel merchants; also wholesale ironmongers. Tel. add. "Iron, Aberdeen." Phone 5340 and 5341

IRONMONGERS

Those marked (A) are Wholesale.

(A) Anderson, George, 19 Broad street. Phone No. 2174
(A) Booth & Co., 38 Upperkirkgate
Cooper, J., 202 Market st.

Ironmongers—continued.

(A) Cruickshank & M'Intyre, Ltd., Carmelite Buildings, Carmelite street and lane; wholesale. Tel. add. "Bolts, Aberdeen." Phone Nos. 2895 and 2896
Duncan, R., & Son, 201 Holburn street; also sheet metal workers. Phone 6838
(A) GLEGG & THOMSON, LTD., 259 George street. Phone 8651 (3 lines)
(A) Henderson, G. D., 23 Bon-Accord terrace
Henderson, John D., 36 Schoolhill
(A) Littlejohn, George, & Co., 19 and 20 Back wynd; ironmongers' shoe grindery. Tel. add. "Saddles, Aberdeen." Phone 2221
Mackenzie, N., 191 Rosemount place
Marshall & Philp, 179 Union st.
Milne, W. M., 102 King st.
Mitchell, John William, 451 George street. Phone No. 103
(A) Mutch, J., Ltd., 47 Broad st.
(A) Shand, J., 51 Victoria rd., Torry
(A) Shirras, Laing, & Co., Ltd., 46 Schoolhill. Phone 8242 (3 lines)
Smith, John, & Co. of Aberdeen, Ltd., 5 Shoe lane; wholesale ironmongers; also iron and steel merchants. Tel. add. "Iron, Aberdeen." Phone 5340 and 5341
Strath, John, 35 George st.
Watt, M., & Co., 6a St Nicholas st.

IRON SAND MANUFRS.

Mowat's Pioneer Grit Co., Ltd., Holland street
The Aberdeen Grit Co., Ltd., Ruthrieston road

KNITTING WOOL MERCHANTS

Smith, John, & Co. (Wools), Ltd., 203 Union st. Phone 5248

LADIES' OUTFITTERS

Fraser, Miss, 11A Dee st.
Gall & Co., 30 Broad st.
Johnston, Nan K., 520 Union street. Phone 1654
Hunter, H., 100 Rosemount place
Kennedy, Mrs T., 21 Rosemount viaduct
Lann, Edith, 110 Rosemount place. Phone 5522
M'Arthur & Stephen, 252 Union st.
M'Arthur, C., 210 George st.
Mann, Mrs, 106 George st.
Milne, Mrs G., 206 King street; ladies' and children's outfitter
Parkinson, J., 47 St Nicholas st.
Ross, B., 136 King st.
Ross, M. A., 414 Union st.
Sutherland, Miss, 58 Holburn st.
Watt, Miss, 52 Rosemount viaduct

LADIES' TAILORS

See Tailors, Clothiers, and Outfitters.

LAND SURVEYORS

See Surveyors.

Jenkins & Marr, 3 Bon-Accord cres. Phone 6820
Walker & Duncan, 3 Golden square. Phone 298 and 289

LAUNDRIES

Aberdeen Steam Laundry Co., Ltd., 40 Claremont street
Belmont Laundry Co., Ltd., Chestnut row
Bon-Accord Steam Laundry Co., Ltd., Craigieshaw, Nigg, Torry
Empress Laundry, Seaforth road
Westburn Hand Laundry, 191 Westburn road
Whitehall Laundry Co., 5 Whitehall pl.

LEATHER MERCHANTS

Drummond & Co., Ltd., 16 Guild st.
Fletcher, W., & Son, 55 Princes st.
Hyland, A. & A., 13 Correction wynd. Phone 3359
Littlejohn, George, & Co., 19 and 20 Back wynd; wholesale. Tel. add. "Saddles, Aberdeen." Phone 2221
Strachan, J. & W. S., 37 Broad street. Phone 2116

LEGGING MANUFACTURERS

Littlejohn, George, & Co., 19 and 20 Back wynd. Tel. add. "Saddles, Aberdeen." Phone 2221

LIBRARIES

Public Library, Rosemount viaduct. Marcus K. Milne, A.L.A., librarian. Eric A. Ward, A.L.A., sub-librarian. Phone 239. Branch Reading Rooms—Fonthill road, Ferryhill; Victoria road, Torry; East Branch Library, 22 Union street, Old Aberdeen; and Sir John Anderson, Branch Library, Woodside
Rosemount Library, 251 Rosemount place
Sim's Circulating Library, 146 King street

LIME MERCHANTS

Aberdeen Lime Co., Ltd., Waterloo quay
Henderson, J. & W., Ltd., 82 Market street; also at 93 West George street, Glasgow, C. 2; 18 York pl., Edinburgh; and 66 East Dock st., Dundee. Tel. add. "Hendersons, Aberdeen." Phone 312 and 313; Stores, 661
Whiteheads (Builders' Merchants), Ltd., 26 Waterloo Quay. Tel. add. "Whiteheads, Aberdeen." Phone 7297 (2 lines)

LINEN MANUFACTURERS

Beveridge, P., 39 St Nicholas st.
Richards, Ltd., 62 Maberly st.

LITHOGRAPHERS

Fraser, G. & W., Ltd., 10 Belmont street. Phone 8301 and 8302

LIVE STOCK CONTRACTORS

Fiddes, John C., 19 Sunnybank road

MANTLE MAKERS

Taylor, A. S., 56 St Nicholas st., and costumier. Phone 3327

MANUFACTURERS' AGENTS

Clark, J. N., 41½ Union st.
Cumming, A. D., 163 Clifton road
Gordon, G., 41½ Union st.
Mutch & Co., 79 Rosemount viaduct
Ross, W., 14 Claremont st.
Scott, J., 8 Little Belmont st.
Simpson, G., 27 Upperkirkgate

MANURE MANUFACTURERS AND MERCHANTS

Scottish Agricultural Industries, Ltd., Blaikie's quay.
Seggie & Co., 17 Union terrace

MARGARINE MAKERS

Mellis, G., & Son, Ltd., 28 Guild street. Tel. add. "Mellis, Aberdeen." Phone 6996, 6997, and 136 (3 lines)

MASSEURS AND MASSEUSES

Akerberg, T., 1 Albert terrace
Chalmers, J. G., 46 Hamilton place
Christie, J., 166 Forest avenue
Florence, A. F., 75 Crown street
Johnston, D., 9 Victoria st.
Lawrie, J., 5 Devonshire road
Mitchell, Mrs K., 18A Beechgrove ter.
Rae, G., 324 King st.
Sangster, G. C., 25 Victoria st.

MEAT SALESMEN

Aberdeen (The) Hide, Skin, and Tallow Market Co., Ltd., Aberdeen Meat Market, Hutcheon street; meat sales daily. Gilbert Cairne, manager. Tel. add. "Hides, Aberdeen." Phone Nos. 294 and 4058
Murray, Wm., & Son, Ltd., Central Meat Market, Hutcheon street, west. Phone No. 3215 (Private Branch Exchange)

MILL FURNISHERS

M'Kay, A., 41 Green
Mechanical Supplies, Ltd., 16 South College street. Tel. add. "Belting, Aberdeen." Phone 7050 and 7051

MILLERS

Caledonian Milling Co. (Aberdeen), Ltd., Palmerston road
Dalgarno, W., & Son, 82 Spring gdn.
Gavin & Gill, Ltd., 23 John st.
Gorrod, Davie, Kemp, Walker, & Co., Ltd., 5 King street
Northern Co-operative Society, Ltd., Millbank, Berryden road. Phone No. 1634
North of Scotland Milling Co., Ltd., Palmerston road
Strachan, John, & Sons, Ltd., Gilcomston Mills

MILLINERS

Angus, Theresa, 1A Beechgrove terrace; highly recommended; inspection invited
Birnie, Miss, 16 George st.
Chalmers & Co., 20 Bridge st.
Chrystall, B., 103 Willowbank road
Dawson, Miss B., 285 George st.
Florence, Misses, School of Dressmaking and Millinery, 75 Crown street
Forsyth, J., 143 Holburn st.
Fraser, B., 82 King st.
Hunter, H., 100 Rosemount place
Hutcheon, Miss, 23 South Mount st.
Johnston, J., 29 Holburn st.
Kennedy, Miss, 42 Upper Kirkgate
Lefevre, H., 4 Alford place
Mackenzie, Miss, 22 Schoolhill
Mackie, Miss E. J., 510 Union st.
M'Leod, Miss, 16 Holburn street
Michie, J. J., 31 Rose st.
Milne, A., 77 Holburn st.
Murray, Miss, 540 Great Northern rd., Woodside
Nicoll, 409 Union st.
Robertson, Miss A., 183 Rosemount pl.
Robinson, H., 11 Rose st.
Spalding, Miss, 22 King street
Still, J., 32 Upperkirkgate; w'sale
Thomson, Miss E. L., 447 Union street. Phone 2021
Urquhart, Florence M. (Wetherall), 13 and 13A Belmont st. Phone 1692
Watson, Mrs, 81 King st.
Watt & Grant, Ltd., 221 to 227 Union street. Tel. address, "Langstane, Aberdeen." Phone No. 2867

MOTOR BODY BUILDERS

Georgeson, J. & W., 80 Broomhill rd.
Grant, D., 12 St Clair st.
Hird, Alexander, 8 Union row. Phone 1437
Ingram, Messrs J. & J., 72 Hutcheon street. Phone No. 1420
Shepherd & Sons, 55 John st.
Walker, Wm., Ashgrove road

MOTOR BUS PROPRIETORS

Alexander & Sons, Ltd., Gairn ter.
Burnett, A., Mealmarket st.; and at Mintlaw; also contractor. Phone Mintlaw, 235
F. F. & F., Ltd., Wales st.
Sutherland, James (Peterhead), Ltd., Mealmarket st.; also at Peterhead; saloon coaches, motor buses, motor hearse, motor cars, bus services, motor haulage, carting, carriages, saddle horses; parcel and transport services. Phone No. Aberdeen, 3152

MOTOR CAR ACCESSORIES (WHOLESALE)

Aberdeen Accessories Co., 19 Rosemount viaduct
FARQUHARSONS (ABERDEEN), LTD., 10A CRIMON PLACE; STOCKISTS FOR LUCAS. TEL. ADD. "FACTORS, ABERDEEN." PHONE 5793 AND 5794
Fowler's (Aberdeen), Ltd., 20 Union wynd
Lawrie Bros., Ltd., 79 Loch st.
Thomson & Brown Bros., Ltd., 74 Huntly street; motor accessory merchants and manufacturers; wholesale only. Tel. add. "Accessory, Aberdeen." Phone 3324, 3325, and 3326
West of Scotland Eng. Co., Ltd., 15 Little Chapel street

MOTOR CAR AGENTS AND DEALERS

Aberdeen Light Car Co., 241 King st.
Shinnie, P. N., Ltd., 70 College st.
The City Garage (Walter Kennedy), 70 John street. Phone 3328

MOTOR CAR DEMOLISHERS

M'Guire, P., 15 Church st.
Morrison, Peter, 57 Catherine street; also scrap metal merchant. Phone 2446
Ross, C., 18 Lemon place
Townsley, Wm., 10 Princes st.

MOTOR CAR HIRERS

Aberdeen Motor Services, 4 Summerfield terrace
Allardyce & Ledingham, 251 Great Northern road
Bain, Ltd. (H. G. Forrest), 33 Dee street. Phone 8266 (3 lines)
Campbells, Ltd., 15 Bon-Accord st.
Chapman, G., 50 Baxter st., Torry
Cheyne, R., 79 Skene street. Phone 1193
Clark, Colin S., 46 Hardgate. Phone 4422
Duguid, J., 22 High st.
Forbes, George, & Son, Canal Street Garage, Woodside
Fordyce, A., 73 Hilton terrace
Forrest, H. G., 33 Dee st.
Harrow, W., Bridge of Dee
M'Donald, T., Craigie park, Craigie loanings
M'Leman & Son, Willowbank road
Paterson, A., 13 Crown terrace
Porter, A., 58 Craigie loanings
Robertson's, 13 North Silver st.
Rowand, J., Ltd., 92 Crown st.
Smith, W., 98 Union grove
Smollet, G. & R., Raeburn place

MOTOR CLOTHING SPECIALISTS

Millett's Stores (1928), Ltd., 44 Union street; everything for the motorist and cyclist at bargain prices; agents for "Stormgard" clothing. Tel. add. "Millett, Aberdeen." Phone 3175

MOTOR ELECTRICAL ENGINEERS

Bon-Accord Electrical Repairs, Ltd., 97 Holburn street; and at 264 High street, Elgin; specialists in motor electrical repairs; Lucas, C.A.V., and Bosch agents; Rotax Battery Service. Tel. add. "Armatures, Aberdeen." Phone Aberdeen, 3585; Elgin, 370

MOTOR ENGINEERS

Aberdeen Motors Ltd., 12 Union row
Albyn Garage, 25 Albyn lane. Phone 1164
Angus Motor House, Willowbank rd.
Balgownie Motor Repair Garage, 28 Fraser road
Bon-Accord Garage, 18 Bon-Accord la.
Bonnymuir Garage, 84 Bonnymuir pl.
Brown & Son, 116 Stanley st.
Bruce & Sons, Alford lane
Campbell & Co., 556 Gt. Western rd.
Campbell & Sellar, Ltd., 10 Fountainhall road
Cheyne, George (Motors), Ltd., Western Garage, 60 Great Western road, and 147 Holburn street; agents for "Austin," "Morris," "Ford," and "Chrysler" cars; also "B.S.A.," "Ariel," and "Sunbeam" motor cycles. Tel. add. "Westgar, Aberdeen." Phone 4767 and 4768
Cowie, A. A., 300 Gt. Northern rd.
Craig, A., Forest Avenue lane
Dee Bridge Service Station, Ltd., and Garage, Bridge of Dee
Dey, H. R., & Co., 71 Whitehall pl.
Ducat & M'Robb, Ltd., 35 Dee st.
Duguid & Son, Back Hilton rd., Kittybrewster
Duncan, J., 2 Rose st.
Ferguson, J., 11 Maberly st.
Forbes, J., 114 Hutcheon st.
Gall & Son, Bedford road
Gardiner & Chapman, 159 King st.
Gardiner, H., 122 Broomhill road
Gibson, John, & Son, Ltd., Sole Sales and Service Agents for Leyland, 397-401 King st.
Harper Motor Co., Ltd., Holburn Junction; Garage and Repairs, Union Glen; Ford and Fordson dealers. Tel. add. "Harford, Aberdeen." Phone 5700 and 5701
Johnston Bros., 95 Rosemount place
Kitson, J., 30 Gt. Northern road
Kittybrewster Motor Works, Ltd., 2 Great Northern road

Motor Engineers—continued.

Leask, W., 150 Gray street
M'Pherson, G., Craigie loanings
M'Robb, R., 371 King st.
Matthew & Smith, 515 Holburn st.
Mitchell & Whyte, 5 Little Chapel st.
Mutch, J. G., 367 King st.
Pittodrie Garage, 15 Pittodrie place
Reid, W., 48 Powis ter., Kittybrewster
Ritchie, G., Balmoral terrace
Seaforth Eng. Co., 70 Linksfield road
Spital Motor & Eng. Works, 22 St Peter street
Stephen, J. L., Albert lane
The City Garage (Walter Kennedy), 70 John street. Phone 3328
Town & County Motor Garage, Ltd., 19 Justice Mill lane; distributors for Armstrong Siddeley and Morris Commercial. Phone 548
Union Grove Motors, Ltd., 31-33 Union grove. Tel. add. "Service, Aberdeen." Phone No. 131
Youngson, A., Thistle place

MOTOR FACTORS

Cheyne, Alexander, Ltd., 8 Union row (Phone 3218 and 3219); also at 27 Mid street, Dundee (Phone 3513)

MOTOR GARAGES

Arcade Motor Garage, 6 Diamond st.
Ashley Garage, Ashley Park lane
Cheyne, W., 174 Holburn st.
Great Western Motor Garage, 9 Salisbury terrace
Harper Motor Co., Ltd., Union Glen
Jackson, J., 10 Bon-Accord st.
Machray, J., Balnagask garage
Mitchell, J., Anderson drive, north
Robertson's Garage (Aberdeen), Ltd., North Esplanade, west
Rosaleigh, Ltd., 383 Union st.
Shirlaw, L., 7 Catherine st.
The City Garage (Walter Kennedy), 70 John street. Phone 3328
Thomson, A., Viewfield road
Town and County Motor Garage, Ltd., 19 Justice Mill la.; Bendix Brake Service; open day and night. Phone 548
Union Grove Motors, Ltd.; office, showrooms, and garage, 31-33 Union grove; also automobile engineers; open day and night. Tel. add. "Service, Aberdeen." Phone No. 131

MOTOR HAULAGE CONTRACTORS

See Contractors.

MOTOR HIRE PURCHASE

Roadways Transport Development, Ltd., Majestic bldgs., 7 Union row

MOTOR HOOD MANUFRS.

Simpson, L., 605A Holburn st.

MOTOR SHEET METAL WORKERS

Craigmile, F., & Sons, 56-60 Gordon street. Tel. add. "Radiators, Aberdeen." Phone No. 3599
Milne, A., 20 Bon-Accord lane

MOTOR SPIRIT DEALERS

Anglo-American Oil Co., Ltd., Mansefield road
Redline-Glico, Ltd., Mansefield road
Scottish Oils and Shell Mex, Ltd., 34 Albyn place. Phone 3709

MOTOR TYRE FACTORS

Aberdeen Tyres Services, Ltd., 47 Charlotte street
Bon-Accord Tyre Co., 7 Frederick st.
Clarkson & Co. (Glasgow), Ltd., 83 Holburn street
K.C. Tyre Co., Ltd., 6 College st.
Milne's Tyre Depot, 46 Fraser place

MOTOR TYRE MANUFRS.

Dunlop Rubber Co., Ltd., 58 Leadside road
Goodyear Tyre & Rubber Co., Ltd., 54 Bridge street

MUSIC AND MUSICAL INSTRUMENT MAKERS AND SELLERS

Bowman, G. M., 349 Union st.
Brown, R., 47 Hamilton place
Davie, G., 9 Rosemount viaduct
Marr, J. & A., 11 Bridge st.
Martin, Alexander, 71 George street
Miller, C., & Co., 51 George st.
Paterson, Sons, & Marr Wood, Ltd., 183 Union street. Phone 496
Watson, G. F., 18 Skene st.

MUSIC TEACHERS

See Incorporated Society of Musicians at front of Aberdeen Section.

See also Academies, &c.

Aiken, Miss, 560 George st.
Anderson, A., 15 Beaconsfield place; teacher of violin and viola. Phone 7016
Bailey, M. N., 8 Stephen place
Bennett, H. E., 35 Desswood place
Calder, Miss, 12 George st.
Center, A., 33 Forest avenue
Chatterton, R., 61 Holburn st.
Cooper, Miss, 31 Braemar place
Craig, W. A., Celeste, Murtle
Forbes, Miss, 24 Loanhead terrace
Fyfe, A., 363 Gt. Western road
Geary, A., 20 Albert terrace
Grant, G., 3 Burnett place
Herd, W., 44 Devonshire road
Hicks, P., 49 Holburn st.
Jenkins, Miss, 419 Clifton road
Littlejohn, Miss, 58 Morningfield road
M'Hardy, W., 2 Albert terrace
M'Leod, H., 419 Clifton road
Pirie, A., 12 Leslie road
Pollock, A. D., 18 Beechgrove ter.
Rosetti, Mrs, 7 Strawberry bank
Sim, Miss, 270 Holburn st.
Stordy, J. & G., 398 King st.
Watt, Miss N., 50 Stanley st.
Wood, Miss, 11 Murray terrace
Young, A., 27 Springbank terrace

NATURE CURE PRACTITIONERS

Practical Nature Cure Centre (C. G. Middleton & E. Gilhooley), 61 Desswood place; also osteopaths and chiropractors. Phone 2149

NET MANUFACTURERS

Enterprise (The) Ship Stores, Ltd., 183 Albert quay; manufacturers of trawl nets and fishing gear. Phone 1136

NEWSAGENTS

See also Booksellers and Stationers.

Anderson, G., 7 Bath st.
Auld, Andrew, 1 Westfield road
Blackwell, Harry, 129 Victoria road, Torry; home address, 27 Morven place. Phone 5469
Buchan, A., 48 St Clement st.
Cowell, W., 32 Albyn grove
Cruickshanks, M. F., 51 Broomhill rd.
Davidson, J., 531 Gt. Northern road
Davidson, Miss, 18 Chapel st.
Davidson, R., 370 Gt. Northern rd.
Diack, L., 116 King st.
Farquharson, Misses E. & C., 61 St Swithin street
Fowler, F., 3 Chattan place
Gavin, Mrs, 69 College st.
Geddes, Mrs, 32 Powis terrace
Glennie, A., 169 Rosemount place
Gunn, A., 58 Summer st.
Harper Wm., 595 George st.
Hepburn, J., 80 Gt. Northern road
Innes, Alex., 34 Duthie terrace
Jackson, W. K., 74 Rosemount viaduct; also stationer and tobacconist
Kennedy, Miss J., 46 East North st.
King, A., jun., 39 Skene square
Lawrence, F. H., 41 Victoria rd., Torry
Leiper, A., 153A Victoria rd., Torry
Leith, Miss Margaret, Post Office, 39 High street, Old Aberdeen
Lennie, W., 85 Hilton road
Martin, Alexander, 71 George street
Mennie, Wm., 1 Urquhart road. Phone 698
Murray, J., 116 Gerrard st.
Postcard Shop, 12 Belmont st.
Ross, Andrew, 179 Crown st.; also circulating library. Phone No. 3041
Sang, J., 202 Rosemount place
Scott, J., 49 Justice Mill lane
Shaw, J., 141 Holburn st.
Sim, W., 561 George st.

Sim's, 146 King st.
Smith, J. H., 8 Schoolhill
Thom, Miss, 19 Marywell st.
Thomson, G., 47 Victoria road
Walker, J., 51 Urquhart road
Walker, Miss, 31 Chattan place
Watt, W., 170 Holburn st.
Webster, D., 10 Ashvale place
Wilson, Misses, 38 Hartington road
Young, A. M., 10 Broomhill road
Young, J., 137 Skene st.

NEWSAGENTS (WHOLESALE)

Noble, W., Carmelite st.

NEWSPAPERS

"Aberdeen Bon-Accord and Northern Pictorial" (Thursday), 22-24 Union row
"Aberdeen Press & Journal" (daily), 20 Broad street. Phone 4770 (5 lines)
"Aberdeen Weekly Journal," 20 Broad street. Phone 4770 (5 lines)
"Evening Express" (daily), 20 Broad street. Phone 4770 (5 lines)
People's Journal, 22 Exchange st.
Scottish "Daily Express," 16 Bon-Accord terrace. Phone 6688 and 6689

NURSERYMEN, SEEDSMEN, AND FLORISTS

See also Seed Merchants.

Adam & Craigmile, Fernielea
Bruce, George, & Co., 14 Regent quay; seedsmen. Phone 1134
Duncan, W., & Sons, Stocket road
Duthie, J., 215 Union st.
Ellis, W., Loirston house, Cove
Leslie, James, & Son, 666 King street
M'Gregor, R., 256 Holburn st.
M'Intosh, J., 12 Huntly st.
Mannofield Nursery, Ltd., 64 Countesswells road
Munro, Wm., 441 Union st. Phone 7470 and 7471 (2 lines)
Reid & Leys, Ltd., 8 Hadden st.
Reid, R., & Co., 20 Hadden st.
Slors, A., 71 Hardgate
Smith, W., & Son, Ltd., 18 Market street (Phone 5380, 3 lines); Nurseries, Hazlehead (Phone 4506)
Spence, J., Union Grove lane

NURSES AND NURSING HOMES

Albury, 56 Albury road
Armstrong Nursing Home, Ltd., 21 Albyn place. Phone 1543
Beechgrove Nursing Home, 4 Beechgrove place
Cuparstone Nursing Home (Miss Stewart), 34 Great Western road; maternity and medical. Phone 5653
Ferryhill Nursing Home, 14 Ferryhill place
Fonthill Nursing Home, 62 Fonthill rd.
Forbes, Miss S., 200 Union grove
Kepplestone Nursing Home, Ltd., Queen's road
King's Gate Maternity Home, 50 Morningfield road
Maternity Home, 1 Carden terrace
Northern Nursing Home and Trained Nurses Assoc., 5 Albyn place
Osborne Nursing Home (Mrs Fred. Morrison), 32 Carden place. Phone 4741
Philip, Miss, 61 Union grove
Riddell, Nurse, 292 Union grove
Ross, Nurse, 83 Forest avenue

OATCAKE BAKERS

Anderson, G. A., 10 Mount st.
Melrose Bros., 3 Short loanings
Northern Co-operative Society, Ltd., Berryden road. Phone 979

OFFICE FURNISHERS

Art Metal Construction Co., 44 Bridge street; steel office furniture. Phone 4468
Johnston, Reid, & Co., 8 Hardgate
Tennant & Co., 52 Woolmanhill

OIL MERCHANTS

Aberdeen Fish Meal Co., Ltd., 164 Market street
Anderson, D. & D., 129 Park street; also paint merchants. Tel. add. and Phone "Aberdeen, 3415"
Arnott & Sons, Ltd., 46 Marischal st.
British Oil & Turpentine Corp., Ltd., 218 Westburn road
Enterprise (The) Ship Stores, Ltd., 183 Albert quay; also cutch merchants. Phone No. 1136
Jamieson's, Ltd., Albert place
Marr, W. F., 3 Eden place
Price's Patent Candle Co., Ltd., Adelphi
Riddell, G. & J., Ltd., Fish st.
Riddell, W., & Co., Russell road
SPENCER, ISAAC, & CO. (ABERDEEN), LTD., Albert quay; paint and oil manufacturers Tel. add. "Extractor, Aberdeen." Phone 3364, 3365, and 3366
Vacuum Oil Co., Ltd., 194 Market st

OPTICIANS

Berry & Mackay, 57 Marischal st.
Calder, J., 9 Diamond st.
Donald & Co., 3 Back wynd
Eddie & Drummond, 16 Hadden st.
Green, Alexander, 239 and 241 George street
Harvey, J., 3A Alford place
Jenson & Ledingham, 32 Schoolhill
Lizars, J., 118 Union st.
Milne, A., 89 Union st.
Milne, W. M., 57 Rosemount viaduct; qualified ophthalmic optician; George A. Anderson, F.B.O.A., F.S.A.O., F.I.O., consulting optician. Phone 2332
Northern Co-operative Society, Ltd., 35 Rosemount viaduct. Phone 748
Park, W. M., 437 Great Northern road, Woodside; Health Panel Optician; also watchmaker
Philip, A., 35 Rosemount viaduct
Stevenson & Harris, 212 Market st.
Swapp, G. H., 33 Union st.

ORGAN BUILDERS

Lawton, E. H., 70 and 72 Ardarroch road; organ builder and tuner. Tel. add. "Lawton, 1402, Aberdeen." Phone 1402
Wardle, J., 14 Hardgate

OUTFITTERS

See also Tailors, Clothiers & Outfitters

Benzie, Isaac, Ltd., 143 and 167 George street; gent's outfitters. Phone 5000
Norrie, A., 171 Holburn st.
Tough, G., 187 George st.

PACKING CASE AND BOX MAKERS

Aberdeen Mutual Sawmilling and Boxmaking Co., Ltd., North Esplanade, west. Tel. add. "Shooks, Aberdeen." Phone 2295
Cordiner, J., & Son, Sinclair road
Gordon & Sons, 12 Charles st.
Grampian Box Mfring. Co., Ltd., 68½ West North st.
Leiper, A., 35 St Clement st.
Lyon, C., Ltd., 25 Crown st.
M'Robb, W. F., Merkland road, east
Moncrieff, J. S., & Son, 20 South Constitution street; dealers
Paterson, A. & G., Ltd., Craiginches Sawmills. Tel. add. "Patersons, Aberdeen, 1089." Phone No. 1089

PAINT AND COLOUR MANUFACTURERS

Anderson, D. & D., Jasmine Oil and Paint Works, 129 Park street. Tel. add. and Phone, "Aberdeen, 3415"
Farquhar & Gill, Ltd., North of Scotland Colour Works, Aberdeen
Northern Gold and Aluminium Paint Manufacturing Co., 8 Hardgate
Spencer, Isaac, & Co. (Aberdeen), Ltd., Albert quay. Tel. add. "Extractor, Aberdeen." Phone 3364, 3365, and 3366

PAINT MERCHANTS

Anderson, D. & D., Jasmine Oil and Paint Works, 129 Park street. Tel. add. and Phone "Aberdeen, 3415"
Bon-Accord Drysaltery Stores, 10 Upperkirkgate
Cockburn, Ltd., 19 Stirling st.
Robbie, John D., 91 Union street

PAINTERS, GLAZIERS, AND PAPERHANGERS

Adams, H. B., 181 Great Western road
Aitken, A., & Sons, 248 Union st.
Alexander, A. B., 204 Market st.
Allan, W., 7 Cranford road
Anderson, A., 71 Whitehall road
Anderson, J. A., 365 King st.
Auld, J., 19 Prospect terrace
Booth, B., 20 Great Western road
Brannen & Sons, 14 Mid Stocket rd.
Bunting, J., 5 Thistle st.
Calder Co., 81 Skene square
Cheetham, A. S., Cattofield gdns., Kittybrewster
Clark, J., 17 Don st., Old Aberdeen
Copland, E., 488 Holburn st.
Davidson, J. H., 83 Victoria rd., Torry
Dickson & Shirriffs (successors to James Garvie & Sons), 29 Rose st.; also glaziers, decorators, and paperhangers; glass bending and china firing. Phone No. 2369
Donald & Son, 108 Chapel st.
Duncan, J., 23 Sunnybank place
Ferguson, A., & Co., 5 Alford place
Fyfe, J., & Son, 11 Dee street. Phone 304
Garden, John H., 250 King street
Gordon & Watt, 39 Woolmanhill
Hazel, H., 27 Hollybank place; residence, 79 Union grove; also decorator
Johnston, W. M., 5 Westfield rd.
Knowles & Son, 57 Rose st.
Kynoch & Robertson, 280 Rosemount place
Lamb, A., 28 Rosemount place
Law, R. F., 25 Chattan place
Leask, J., 10 Fraser place
Leslie, J., 528 Gt. Northern road
Leslie, W. L., 104 and 106 Rosemount place; also decorator. Phone No. 908
M'Holland, L., 78 Gt. Western road
Mackenzie, Ltd., 468 Union st.
Mackie, A., 386 George street. Phone No. 2012
Mackintosh, K., 20 Loch street
M'Leod, G. & W., 1 Sinclair road
Main, D., jun., 158 King st.
Manson, James, 85 Rosemount viaduct
Mason, John, & Son, 36 and 38 Queen street. Phone 704
Mathieson, A., 26 Orchard st.
Milne, R., 66 Claremont st.
Mitchell, G., 291 Holburn st.
Morrice, G., 9 Allan st.
Petrie, R., Forest Avenue lane
Philip, W., & Son, 6 Alford place
Rennie, J. & G., 7A Hartington road
Robb, Alex., & Son, 69 Thistle street. Phone 4061
Rose, David, 137A Crown st. Phone No. 4176
Scott, W., 7 Sunnyside road
Sharp, A., & Son, 33 Holburn street
Smith, A., 150 West North st.
Smith, R. G., Cottage brae, Nellfield place
Smith, W., 4B St Swithin street
Stevenson, J., & Son, 508 George st.
Stewart, J., & Son, 44 Thistle st.
Thomson, G., 29 Chapel st.
Watt & Co., 50 Castle st.

PAPER MANUFACTURERS

Davidson's Paper Sales, Ltd., 4 Trinity quay
Donside Paper Co., Ltd., Donside Paper Mills, Tillydrone road
Kittybrewster (Paper), Ltd., Kittybrewster Works
Pirie & Sons, Ltd., Woodside Works

PAPER RULERS

Fraser, G. & W., Ltd., 10 Belmont st. Phone 8301 and 8302

PAWNBROKERS

Aberdeen Loan Co., Ltd., 95 Loch street. Phone 4188
Equitable Loan Co., Netherkirkgate
New Loan Co., Ltd., 29 Broad st.
Northern Loan Co., Ltd., 10 Queen street

PHOTOGRAPHERS

Aberdeen Photographic Service, Ltd., 22 Marischal street
Booth, M., Elmbank terrace
Cosway Studio, 5 Market st.
Dunn, I. G., 273 King st.
Gloyer, M. H., 10 Belmont st. (Phone 5998); residence, "Dundonnell," Gordon road, Mannofield (Phone 6605); press, commercial, and portrait photographer
Grainger, John, 196 Holburn st. Phone No. 3429
Ledingham, A., 101A Rosemount place
MacMahon, 502 Union street. Phone 187
Maxwell, Flora, 187 Rosemount place
Miller Bros., Hall, & Co., Cattofield gardens, Kittybrewster
Nicol, F., 33 Broad st.
Pelman, L., 94 Anderson ave.; press.
Porter, J., 2 Osborne place
Press Photos, 29 Union st.
Rennie, A., 3 Donald's court
Strachan, A. J. B., 416 Union street; commercial and portrait. Phone 851
Stridgen, J., 315 King st.

PHOTOGRAPHAERS (PRESS AND COMMERCIAL)

Gloyer, M. H., 10 Belmont st. (Phone 5998); residence, "Dundonnell," Gordon road, Mannofield (Phone 6605); also portrait photographer

PHOTOGRAPHIC APPARATUS & MATERIAL DEALERS

Henderson, J. E., Ltd., 377 Union st.
Law, G., Bridge of Don

PHOTOGRAPHIC PRINTERS

Hardie, Fred. W., 8 Justice Mill lane. Phone 125

PIANOFORTE TUNERS

Adam, J., 127 Middlefield place
Dempster, G. M., 40 Ashgrove road, west
Pender, A., jun., 1 Ruthrieston ter.
Ross, J., 60 Langstane place
Smith, A. M., 41 Devonshire road
Wood, A., 17 Albert terrace
Youngson, G. jun., 331 Holburn st.

PICTURE FRAME MAKERS

See also Carvers and Gilders.

Stephen, J., & Sons, 50 Woolmanhill. Phone 553
Taylors' Art Saloon, 49-51 Schoolhill. Phone 2870

PISTON AND RING STOCKISTS

West of Scotland Engineering Motor and Welding Co., Ltd., 15 Little Chapel street. Phone 3615. See advt.

PLASTERERS

Baxter, H., 2 Little Belmont st.
Gibb, G., & Son, 72 Nelson st.
Goodfellow & Co., Ltd., 181 King st.
Leask, D., 236 Holburn st.
Martin & M'Leod, 24 So. Mount st.
Masson & Son, 446 George st.
Roger & Baxter, 7, 39, and 41 Summer street; decorative fibrous plaster, marble and mosaic workers, tile fixers, mantelpiece, range, grate, stove, marble, and tile merchants. Phone 709
Scott, J., & Son (Aberdeen), Ltd., 483 and 485 Union st.
Sellar & Co., 116 John st.
Sellar, S., & Son, 112 Rosemount viaduct
Short, J., 68 Bon-Accord st.
Stephen, A., 127 Causewayend

PLUMBERS AND GASFITTERS

Adam, John, 8½ North Silver st.
Anderson, J., Ltd., 33 Summer st.
Angus, A., 19A Chattan place
Burnett, W., 140 King st.
Campbell, A., 486 George st.
Craighead & Co., 39 Bridge street; also electricians. Phone 5322
Dean, John, 32 Queen st.
Durno, R., 1A Forbesfield road
Forrest, A., 18 Ashley lane
Fraser, C., 82 Great Western road
Goodbrand, G. & J., 65 John st.
Gordon, F., 23 Diamond st.
Haden & Sons, Ltd., 75 Leadside road
Harkins, W., 6 Belvidere crescent
Hay, John J., 520 George st.
Ingram & King, 6 Wales st.
Kemp, John R., 73 Catherine street; also electricians. Phone 5153
Lawrie, R. S., 16 St Andrew st.
Lewis, A. P., & Co., 104 Gerrard st.
M'Kay, W. F., 3 Forest ave.
Mackenzie, D., 394A Gt. Northern rd.
Mackie, G., 28 Walker rd., Torry

Mair, Robert A., 23 Loch street; also electrician. Phone 1041
Malcolm, R., & Son, 36 Powis terrace
Mitchell, A., 78 Rosemount place
Monro, J. & G., 96 Holburn st.
Nicol, A., 276 Rosemount place
Ogilvie, John, 151 Skene st.
Peddie, J., 36 Skene square
Petrie & Co., 48 Netherkirkgate
Philip, Henry D., 255 King st. Phone 4341
Pirie, J., 3 Waverley place
Pirie, R. V., 108 High st., Old Aberdeen
Reid & Son, 8 Back wynd
Robertson, A. B., & Son, Ltd., 260 Union st.
Ross, A., 458 Holburn st.
Shaw, A., 390 Gt. Northern road
Smith, Thomas J., 173 Rosemount place; registered plumber and electrical and sanitary engineer. Phone 2216
Simpson, J. C., Palmerston place
Smith, S., 185 King st.
Summers, J., 13 Dee street; also sanitary engineer. Phone No. 1205
Sutherland, R., 78 Powis ter., Kittybrewster
Taylor, A., 97A Chapel st.
Thom & Son, 41 Gordon st.
Thomson, A. D., & Son, 192 Holburn street. Phone 2035
Thomson, D., 54 Albert st.
Thomson, P., 73 Bon-Accord st.
Wood & Sons, 3 Westfield road
Worling, James, 10 Schoolhill
Worling, John, 192 Gallowgate

POTATO MERCHANTS

Barclay, A., 5 Denburn road
Bisset, W., 641 Holburn st.
Cruickshank, W., 95 Irvine place

PRECAST CONCRETE AND CAST STONE MANUFRS.

Bruce, George W., 106 Crown st. Phone Central, 8211 and 8212. See advt.

PRINTERS

Aberdeen Journals, Ltd., 20 Broad street
Aberdeen University Press, Ltd., 6 Upperkirkgate
Albion Press, 10 Carmelite st.
Avery, J., & Co., Ltd., 105 King st.
Blair, James, 24 Market st.
Central Press, 61 Belmont st.
Christie Bros. (Aberdeen), Ltd., 97 Crown street
Cornwall, G., & Sons, 45 Castle st.
Daniel & Son, 46 Castle st.
Deans, G., 8A Gaelic lane
Diack, J., 80 Union st.
Edmond & Spark, 52 Queen st.
Fraser, G. & W., Ltd., Belmont Works, 10 Belmont st.; also manufacturing stationers. Phone 8301 and 8302
Fraser, J., 75 George st.
Gunn, J., 17 St Nicholas st.
Langstane Press, 12 Hardgate
Lindsay, W. & W., 28 Market st.
Livingston, W., 24 Belmont st.
Milne & Stephen, 6 Bath st.
Munro, H., Ltd., 22 Union row
Parker, A., 42 West North st.
Robb (Adelphi), Ltd., 13 Adelphi
Rosemount Press, Ltd., Farmer's Hall lane
Siddon, Charles, 13 Back wynd
Smith, W., & Sons, 7 Belmont st.
Taylor & Henderson, 17 Adelphi
Taylor & Ogston, 22 Netherkirkgate. Phone 2005
Watson & Bennet, 23 Langstane place
Waverley Press, 4 Crooked lane

PRODUCE MERCHANTS

Howden, T., Ltd., 34 Castle st.
Meff, R., jun., 29 Blackfriars st.
Mollison, Geo., & Sons, 29-35 Commerce street; also provision merchants. Phone 3860 and 3861
Smith & Johnston, Ltd., Weighhouse square; wholesale. Tel. add. "Regent, Aberdeen." Phone Nos. 792 and 793
Swanney, J., 17 Belvidere st.

PROFESSIONAL, BUSINESS, AND DOMESTIC REGISTRY

Anderson, Miss B. A., 220 Union street; general high-class registry. Phone 7518

PROVISION MERCHANTS

See also Grocers.

Giles, J., 80 Causewayend
Gray, A. R., Ltd., Upper quay; wholesale. Phone Nos. 5636 and 5637
Lawrie, Miss, 32 Merkland rd., east
Maypole Dairy Co., Ltd., 31 Union street. Phone No. 2263
Riddell, A., 33 Justice st.
Whyte, J., 50 Fraser place

PUBLISHERS

See also Booksellers, &c.

Gresham Publishing Co., Ltd., 60 Schoolhill
Ritchie, J. M., 45 George st.
Macdonald, William, & Company, Limited, Registered Office, Directory Press, London road, Edinburgh." Tel. add. "Direct, Edinburgh." Phone No. 75524. London Office, 72 Leadenhall street, E.C. 3. Tel. add. "Caps, Ald, London." Phone No. Avenue, 4816

QUARRY OWNERS

See Stone Merchants, etc.

RAG, METAL, AND WASTE MERCHANTS

Aberdeen Waste Co., 62 St Clement st.
Begg, T., 59 Commerce st.
Bon-Accord Waste Co., 29 Catherine street
Kelbie, R., & Sons, 43 Park road
Lawrie, J., Walker lane
Shepherd & Son, 28 Harriet st. Phone 615
Watson, H., & Sons, 19 St Clair st.
Webster, W., 12 Catherine st.

RAILWAY COMPANIES

London, Midland, and Scottish Railway, Guild street
London and North-Eastern Railway Co., 80 Guild street

REGISTRARS

Duthie, Stewart, 20 Union ter. Phone 6770
Hustwick, W., 20 Union terrace
Munro, A., 20 Union terrace

REGISTRY OFFICES FOR SERVANTS

Anderson, Miss B. A., 220 Union street; domestic and hotel servants of all classes supplied. Phone 7518
Cameron's Registry, 193 Union st.
Davie, Miss, 20 Thistle st.
Fiona Kay's High-Class Servants' Registry, 25 Crown street; hospital nurses' bureau. Phone 8407
Strachan, Miss, 69 Thistle st.
Taylor, Mrs, 46 King st.

REINFORCED CONCRETE CONTRACTORS

Roger & Baxter, 7, 39, and 41 Summer street; also cement workers. Phone 709

REMOVAL CONTRACTORS

Alexander, John, & Co., 257 Union street; works, 53-67 Whitehall road; also cabinetmakers and French polishers. Phone 466. See advt.
Galloway & Sykes, Ltd., 361 and 363 Union street. Phone 4760 and 4761. See advt.

RESTAURANTS

Bruce Restaurant, Bon-Accord terrace
Cafe Royal, 36 Bridge st.
Caledonian Restaurant, Union terrace. K. G. Amner, manager. Tel. add. "Repose, Aberdeen." Phone 2916, 2917, and 2918
Carlton Cafe, 6 Exchange st.
Central Restaurant, Powis terrace
City Restaurant, 23 Netherkirkgate
Davidson, A., Urquhart road
Duncan, Mrs, 82 Windmill brae

Restaurants—continued.

Empress Cafe, Ltd., 85 Union st.
Farquharson, R., 44 Netherkirkgate
Goodman's Cafe, Albert quay
Harrow, Mrs, Bridge of Dee
Herds "Corner House" Restaurant, Bridge street. The place for friends to meet. Phone 3802
Kennaway, W., Ltd., 173 Union st.
Laing, A. A., 101 Union st.
M'Gregor, J., Commercial quay
M'Kenzie, W., 599 King st.
Mitchell, J., 6 Netherkirkgate
Refreshment Rooms, Joint Railway Station
Royal Athenaeum, Ltd., 7 Union street and 1 and 2 Castle st.; a choice selection of champagnes, wines, liqueurs; cigars; catering for receptions, luncheons, dinners, dances, ball suppers. John Crerar, manager. Tel. add. "Athenaeum, Aberdeen." Phone 2273
St Nicholas Cafe, 3 Correction wynd
Sailors' Home Restaurant, 25 Mearns street
Smith, C., 129 Holburn st.
Smith, E., Regent road
Smith, Mrs, Bridge of Don
Stephen, J. M., Ltd., 14 King st.
Watson, J., 5 Belmont road
Webster, A., 3 Commercial quay
West End Cafe, Ltd., 154a Union st.
Williams, M., 184 Market st.
Windsor Restaurant, 6 and 8 Exchange st.; luncheons, dinners and teas; special terms given for bus or train parties; accommodation for 200; satisfaction guaranteed. A. L. Milne, proprietor. Phone 4846

ROPE AND TWINE MANUFACTURERS

Cramond, J., 14 St Nicholas st. Phone 1660
Gourock Rope Work Co., Ltd., 35 St Clement street
Mowat, W., & Co., 30 Hadden st.
Ross, A., 78 College st.
Taylor, J., & Co., 6 Carmelite lane

RUBBER AND WATERPROOF GOODS DEALERS

Campbell & Co., 18 Bridge st
Insch, W., 34 Bridge st.
Rubber Shops, Ltd., 16 St Nicholas st
Stewart, J. N., 183 King street. Phone 7564

SADDLERS

Craig, A., 162 Gallowgate
Hutchison, J., 10 Backwynd
Hutchison & Nicol, 94 King st
Peterkin, G. G., 56 Schoolhill
Skene, W., 645 Holburn st.
Troup & Son, 623 George st.
Webster, J. H., 21 St Andrew st.

SADDLERS' IRONMONGERS

Kimberley, Ltd., 19 Exchange st.
Littlejohn, George, & Co., 19 and 20 Back wynd. Tel. add. "Saddles, Aberdeen." Phone No. 2221

SAILMAKERS

Bisset & Ross, North Esplanade, east
Enterprise (The) Ship Stores, Ltd., 183 Albert quay. Phone 1136

SAW MAKERS

Chapman, T., 17 Little Chapel st.
Cunningham, J., 12 Carmelite lane
Moir, J., 73 John st.
Reid, George, 130 West North street (corner of St Clair st.)

SAWMILL OWNERS

See also Timber Merchants.

Gordon, George, & Co., Ltd., Blaikie's quay. Phone Nos. 255 and 256
Millar, Robert, & Sons, Ltd., Blaikie's quay; and at Montrose. Tel. add. "Sawmills, Aberdeen." Phone Nos. 2250 and 2251 (2 lines)

SCHOOL FURNISHERS

Rattray, Alex., 104 Hardgate; school desks and fittings. Phone 1993

SCHOOLS

See Academies, Schools, and Teachers.

SCULPTORS

See Granite Polishers and Sculptors.

SEED MERCHANTS

See also Nurserymen, Seedsmen, and Florists.

Barclay, Ross, & Hutchison, Ltd., 67 Green
Bruce, George, & Co., 14 Regent quay; North of Scotland agents for "Massey-Harris" implements. Tel. add. "Seeds, Aberdeen." Phone 1134
Duthie & Co., Ltd., 14 Hadden st.
Smith, W., & Son, Ltd., 18 Market street (Phone 5380, 3 lines); Nurseries, Hazlehead (Phone 4506)

SHEET METAL WORKERS

Enterprise (The) Ship Stores, Ltd., 183 Albert quay. Phone 1136

SHERIFF OFFICERS

Aberdeen Debt Recovery Office, Henry W. Brown, Sheriff and J.P. Officer; also messenger-at-arms, 55 Belmont street. Phone No. 796
REID, JAMES, 7 Belmont st.; also messenger-at-arms. Phone Nos. 1236 and 4242

SHIP AND INSURANCE BROKERS

Aiken, W. R., Ltd., 53 Regent quay
Bloomfields Overseas, Ltd., 17 Bon-Accord square
Bromfield, L., 15 Union terrace
Connon, Richard, Reid, & Co., 54 Regent quay
Cook, John, & Son, Ltd., 62 Marischal street
Davidson, J. & A., Ltd., 2 Blaikie's quay. Tel. address, "Davidson, Aberdeen." Telephone Nos. 2373 and 2374
Davidson, Thos., Commercial quay. Tel. add. "Fish, Aberdeen." Phone No. 1000
Duncan & Jamieson, Ltd., 17 Bon-Accord square
Elsmie, G., & Son, 102 Market street; ship brokers. Tel. add. "Elsmie, Aberdeen." Phone 363 and 364
Gordon, F. R., 9 Crown st.
Gordon, G., 172 Market st.
Leslie & Co., Ltd., 59 Marischal st.
Marr, A., Ltd., 55 Marischal st.
Moffatt, W. Todd, 23 Regent quay. Tel. add. "Gamma, Aberdeen." Phone 322
Murdoch, George S., 154 Union street; insurance broker. Tel. add. "Indemnity, Aberdeen." Phone 4313
Wilson, G., 375 Union st.

SHIP CHANDLERS

Aberdeen Steam Trawling and Fishing Co., Ltd., 208 Market street
Buyers, P., 55 Regent quay
Craig Stores, North Esplanade, east
Duthie, William, 48 Marischal street; wholesale ships' store merchant
Enterprise (The) Ship Stores, Ltd., 183 Albert quay; also trawl net and fishing gear manufacturers. Phone No. 1136
M'Kenzie, W., 88 Sinclair rd., Torry
Rennie & Co., 196 Market st.
Walker Stores, Commercial quay. Phone 4988
Wood & Co., Albert quay
Wood's Stores, North Esplanade, east

SHIPOWNERS

Aberdeen (The) Steam Navigation Co., Ltd., 87 Waterloo quay. R. A. Fairley, manager. Tel. add. "Navigation, Aberdeen." Phone 7
Coast Lines, Ltd., 3 Trinity buildings

Davidson, J. & A., Ltd., Blaikie's quay. Phone Nos. 2873 and 2874
Milne, G., & Co., 10 Albert st.
The North of Scotland and Orkney and Shetland Steam Navigation Company, Ltd., Matthews' quay. Tel. add. "Northwards, Aberdeen." Phone 2860

SHIP REPAIRERS

Bon-Accord Mutual Ship Stores, Ltd., Sinclair place
Hepburn & Co., Ltd., 29 Albert quay
Ships' Stores and Repairing Co., Ltd., Albert quay
Walker Steam Trawl Fishing Co., Ltd., Sinclair road, Torry

SHIP SURVEYORS

Lloyd's Register of Shipping, 18½ Regent quay
Pirie & Smith, 136 Market st. Tel. add. "Ready, Aberdeen." Phone No. 1012

SHIPPING AND EMIGRATION AGENTS

Aberdeen Steam Navigation Co., Ltd., 87 Waterloo quay. R. A. Fairley, manager. Tel. add. "Navigation, Aberdeen." Phone 7
Cook, John, & Son, Ltd., 62 Marischal street
Langlands M., & Sons, Ltd., 3 Trinity buildings
Mackay Bros. & Co. (Aberdeen), Ltd., 35A Union street
Moffatt, W. Todd, 23 Regent quay; also passenger agent. Tel. add. "Gamma, Aberdeen." Phone 322
Paton's Shipping Offices, Ltd., 123½ Union st.
The North of Scotland and Orkney and Shetland Steam Navigation Co., Ltd., Matthews' quay. Phone 2860

SHIPPING COMPANIES

Aberdeen, Newcastle, and Hull Steam Co., Ltd., 79 Regent quay
Granite City Steam Ship Co., Ltd., 54 Regent quay
The North of Scotland and Orkney and Shetland Steam Navigation Company, Ltd., Matthews' quay. Tel. add. "Northwards, Aberdeen." Phone 2860

SHOPFITTERS

Blake, J., Ltd., 23, 25, and 29 Summer street. Tel. address, "Blake, Builders, Aberdeen." Phone 8811 and 8812
Simpson & Co., 104 College st.
Taylor, A., 23 Mealmarket st.

SLATE MERCHANTS

Henderson, J. & W., Ltd., 82 Market street; also at 93 West George street, Glasgow, C. 2; 18 York pl., Edinburgh; and 66 East Dock st., Dundee. Tel. add. "Hendersons, Aberdeen." Phone 312 and 313; Stores, 661

SLATERS

Adam, A., & Co., 4 Hutcheon street. Phone No. 1354
Bain, Geo., 27 Hutcheon st.
Coutts, W., & Son, 1 Claremont street. Phone No. 3286
Crawford, G., 89A Summer st.
Currie, G., & Co., 7 Gilcomston park
Davidson, Geo., 8 Thistle st.
Dinnie, D. D., 23 Holland st.
Durnin, J., 13 Summerfield terrace
Forbes, J. B., 12 Jasmine terrace
Grant, A., 29 Claremont st.
Harper, A., & Sons, 13 Summerfield terrace
Harper, James, & Son, 36 South Constitution street
Harper, J. S., 101A Bon-Accord st.
King, J., 27 Fraser place
Law, A., 116 Gt. Western road
Leslie & Son, 1 Whitehouse st.
Lewis, A. R., & Son, 120 John street. Phone 7637
M'Donald & Son, 26 Albion st.
Maitland & Son, 171 Union grove
Merson, George (W. H. Halliday, proprietor), Rose place; residence, 45 John street. Phone 1179
Milne, A., & Son, 131 Causewayend
Milne, John, 10 Millbank lane. Phone 1381
Morrison, Forbes, jun., 97 Holburn st.
Robb & Sons, 52 Menzies road
Smith, J., Leadside road
Stewart, C., & Son, 11 Don st., Woodside
Waldie, Edward (Aberdeen), Ltd., 66 Union row. Phone 718
Wilson, D., 307 King st.

SOCIETIES, ASSOCIATIONS, ETC.

Aberdeen & Dist. Soc. of the Association of Certified and Corporate Accountants, 27 Crown street. R. Whyte, secretary
Aberdeen-Angus Cattle Soc., 91 Union street
Aberdeen Association for the Prevention of Cruelty to Animals. David G. Cochran, 152 Union street, secretary. Phone 5
Aberdeen Diocesan Catholic Ins. Soc., 16 Huntly street
Aberdeen, Fife, and Kinross Association. J. Goodwillie, 239 Clifton rd., secretary
Aberdeen Fish Trade Ass., 222 Union street
Aberdeen Granite Manufrs.' Assoc., 57 Crown street
Aberdeen Steam Fishers' Provident Assoc., 164 Market street
Associated Women's Friendly Soc., 343 Union street
Automobile Ass., 254 Union street
British Women's Temperance Association, 166 Union street
City of Aberdeen Land Association, Ltd., 1 Golden square
L.O.A. Shepherds, 46A Union st.
National Farmers' Union, 123½ Union street
North-Eastern Liberal Federation, 124 Union street
N.U. of General & Municipal Workers, 46A Union street
Royal Northern Agricultural Society. Secretary, Robert C. May, B.L., advocate, 77 Crown street. Phone 3621
Royal Scottish Society for Prevention of Cruelty to Children, Britannic House, Crown street. Hon. Secretary and Treasurer, R. Duthie-Jack, F.S.A.S., F.A.C.S. Phone 4325
Scottish Clerks' Association, 173A Union street
Shop Assistants' Union, 22 Bridge st.
Transport and General Workers' Union (Aberdeen Branch), 14 Mearns street

SOLICITORS

Those marked (A) are Notaries Public;

(A) Alexander, George, & Gillan, 19 Union street; J.P. Fiscal of Aberdeenshire. Phone 777
(A) Alexander, George & Gillan, 19 Union street. Phone 777
Bell, W. E., 46A Union st.
Benson, James S., 8 Union terrace
(A) Booth, Williamson, Mintos & Morrison, 148 Union st.
Brands, A., 1 East Craibstone st.
Brown, W., 57 Crown st. Phone 833
(A) Cameron, W. A., 57 Crown st.
Cattanach, W., 18 Golden square
Connochie, W. D., 41½ Union st.
Connon, William, 58 Dee street
Cook W. L. 154 Union st.
Craig, J., 177 Union st.
Davie, S., 22 Ashley Park drive
Donald, D. M. C., 22 Belmont st.
Esslemont, W. D., 57 Crown street.
Esson & Macdonald, 35A Union st.
Falconer, G., & Co., 154 Union st.
Finlayson, R. B., 152 Union st.
Forbes, H., 129 Union st.
Forbes, W. C., 21 Bridge st.
(A) Fraser, J., 2A Albyn place
Gall, C., 248 Union st.
Gibb, E., 220 Union st.
(A) Gray & Kellas, 12 Bon-Accord crescent; and at Church square, Ballater. Tel. add. "Brief, Aberdeen." Phone 5545 and 5546
Gray, G., 214 Union st.
Gray, John P. S., 12 Bon-Accord crescent
Kirkwood, W., 193 Union street; secretary and treasurer, Scottish Federation of Merchant Tailors (Aberdeen Branch); honorary secretary and treasurer, Aberdeen and District, Ayrshire, Galloway, and Renfrewshire Association; honorary secretary and treasurer, Hazlehead Golf Club. Phone 403
Lints, J., 41½ Union st.
M'Combie, J., 41½ Union st.
M'Culloch, D., 6 Golden square
Macdonald, A., 14 Crown st.
M'Hattie & Lumsden, 480 Union st. Phone 1071

Solicitors—continued.

(A) Mackenzie & Wilson, 77 Crown street. Phone 3621 and 3622
Mackie & Dewar, 18 Bon-Accord sq.
Mollison, Wm., & Smith, 375 Union street. Phone 3004
Morice & Wilson, 15 Golden square
Morrison, T. S., 29 Union st.
Newbigging, T., 123½ Union st.
Pope, S., 231A Union st.
Reed, W. J. C., 18 Bon-Accord sq.
Scott, F. J., & Gilchrist, 1 Diamond street. Phone 2577
Scott, P., 154 Union st.
Stephen, A., 48A Union st.
Stewart & Murray, 232A Union st. Phone 117
Thomson, A., 186 Market st
(A) Watt & Cumine, 8 Golden square. Phone 305, 306, and 307
Wight & Aitken, 3 King st. Phone 799
Wood, D., County buildings
Yule, E., 16 Union terrace

SPIRIT DEALERS

ABEL, JOHN, Coach and Horse Bar, 64 Loch street
Aitken, A., 82 Holburn st.
Allan, J., 134 George st.
Baillie, Mrs W. G., 1 and 3 George street. Phone 6787
Bain, A., 2 Exchange st.
Balgownie Bar (Proprietor, J. Dunn), 70 Hutcheon street
Barron, W., 17 Castle st.
Beattie, R., 2 Guild st.
Beedie, J., 13 Hadden st.
Bridge of Dee Bar, 651 Holburn st.
Brown, Mrs, 6 Crooked lane
Brown, W., 36 West North st.
Bruce, John A., "Star and Garter," 6 Crown street and 77 and 79 Windmill Brae. Phone 2158
Burnett, R., 453 Union st.
Campbell, W., Sinclair rd., Torry
Chalmers, W., 7 Summerfield terrace
Cheyne, J., 571 Gt. Northern road, Woodside
Christie, W., jun., 130 Spital
Christie, W., 25 Hadden st.
Clark, J., 97 High st., Old Aberdeen
Cooper, G., 97 King street
Coull, W., 7 St Nicholas lane. Phone 597
Courage, David, 7 Marischal st.
Coutts, J., 44 Regent quay
Deans, J., 26 Regent quay
Donald, A., 69 Frederick st.
Donald, J., 11 Market st.
Dyer, E., 67 Rosemount viaduct
Emslie, John, 22 Kintore place
Erskine, P., 6 Church st.
Flann, W. C., 24 Exchange st.
Frost, J. M., The Criterion, 54 Guild street. Phone 2740
Gallacher, W., 443 George st.
Gibson, B., 283 Gt. Northern road, Woodside
Gilchrist, Mrs, 325 George st.
Gillespie, W., 5 Gilcomston steps
Glass, A. P., 504 Holburn st.
Glegg, G. G., 1 Menzies road
Gordon, J., 697 Gt. Northern road, Woodside
Hanover Bar, 16 Hanover st.
Hay, Archibald D., Palace Bar, Bridge place, and 30 Bridge street; residence, 12 Salisbury terrace. Phone No. 3009
Henderson, J., 219 Holburn st.
Hunter, P., 10 Trinity st.
Innes, J. A., 213 Union st.
Johnston, J., 360 George st.
Kelman, A., 79 Charlotte st.
Kelman, A., 690 King street.
Law, A., 6 Bridge st.
Low, J., 34 Loch st.
M'Bride, A. D., 18 Upperkirkgate
M'Bride, J., 89 Loch st.
M'Donald, C., 45 East North st.
M'Leod, S., 2 Trinity quay
M'Leman, W., 71 Powis ter., Kittybrewster
Main, J., 167 Gallowgate
Malvena, J., 4 Exchequer row
Martin, M., 141 Skene st.
Miller, I., 335 Great Northern road, Woodside
Miller, J., 17 Causewayend
Milne, J. W., Neptune Bar, 7-9 York street
Milne, P. W., 59 Netherkirkgate
Milne, R., 39 Holburn st.
Milne, W. G., 42 Virginia st.
Mitchell, J., 6 Netherkirkgate
Moran, J., 180 Gallowgate
Nicol, H., 339 King st.
Ogg, G., 64 Queen st.
Paterson, A., 18 Wellington st.
Patterson's Bar, 13 Market st.
Patterson, Mrs, 1 Spa st.
Philip, W., 4 Trinity st.
Queen's Bar, 1 Back wynd
Repper, A., 524 George st.
Ritchie, T., 162 Sinclair road
Robertson, G., 25 Victoria rd., Torry
Royal Athenæum, Ltd., 7 Union street and 1 and 2 Castle st. John Crerar, manager. Phone No. 2273
Scott, Alex., 74 Commerce st.
Scott, J., 121 Gallowgate
Scullion, Mrs, 63 Netherkirkgate. Phone 203
Sharp, G. R., 87 Regent quay
Shepherd, J. C., 9 Back wynd
Shepherd, J., 56 Queen st.
Stephen, J., 65 Regent quay
Stewart, D. W., Regent Bridge Bar, 30 Regent Quay. Phone 1140
Stott, J., 1 Regent quay
Tanfield Bar (Proprietor, B. Gibson), 283-287 Great Northern road, Woodside
Thain, D., 17 Gallowgate
Thain, J., East Neuk, 132 King street
Thomson, A., 145 Holburn st.
Urquhart, A., 86 Ship row
Walker, Alexander, 19 Castle st.
Walker, J., 31 Rosemount viaduct
Walker, J., 13 Harriet st.
Webster, B., 1 Park st.
West, Mrs W., 73 Queen st.
Westland, W., 31 Loch st.
Winter, Mrs A., 43 John street
Yule, J., 124 Wellington road

STATIONERS

See Booksellers, &c.

STATIONERS (WHOLESALE)

Cairns, P., 15 Loch st.
Catto & Watt, 21 Adelphi
Donald, D. M., & Son, 23 Langstane place. Phone 5669
Fraser, G. & W., Ltd., Belmont Works, 10 Belmont street; also printers. Phone 8301 and 8302
Fraser, Wm., Diamond st.
Helmrich, Chas., & Sons, 22 Adelphi
Holmes, Wm., & Co., Ltd., 24 Bridge street
Imlay, Hugh, & Co., Ltd., 3 Duff street; manufacturing. Phone 151
M'Kay, A., 59 Green
Middleton's (Aberdeen), Ltd., 49 Rose street
Middleton, W., 14 Denburn road
Pirie, Appleton, & Co., Ltd., Union Works, Guild street
Thomson & Co., 150 Market st.

STEEL OFFICE EQUIPMENT

RONEO, LTD., 42 Bridge street. Phone 116

STOCK AND SHARE BROKERS

Members of Aberdeen Stock Exchange
A. Mutch, hon. secy.

Black, James, & Co., 24 Adelphi
Gibson, D. C., & Co., 13 Bridge st.
Gray & Laing, 48A Union st.
Horne & Mackinnon, 60 Union st.
Munro, S., 173A Union st.
Stott, F., 8 Union terrace
Williamson & Dunn, 3 West Craibstone street. Phone 280

STOCK AND SHARE BROKERS

Members of the Provincial Brokers' Stock Exchange
Irvine & Johnstone, 207 Union st. Phone 4233
Murray, George Quintin, 210 Union street. Phone 7008 and 7009
Murray, William, 210 Union street. Phone 7008 and 7009

STONE MERCHANTS AND QUARRY OWNERS

See also Granite Polishers;

also Granite Merchants.

Fyfe, John, Ltd., Blaikie's quay. Quarries—grey granite, Kemnay, Toms Forest, Tillyfourie, and Cove, near Aberdeen; red, Corrennie. Tel. address, "Fyfe, Aberdeen." Phone 8231
Hall, G., Back Hilton road
Manuelle, A. & F., Ltd., Blaikie's quay
Rubislaw Granite Co., Ltd., Rubislaw Quarries, Queen's road

STORES

Littlewood's Super Store, 147 Union street
Woolworth & Co., Ltd., 119 Union st.

SURGICAL DEPOTS

Fraser & M'Kay, 34 Upperkirkgate
Nicol Smith Co., 37 Belmont st.
Surgical Appliance Co., 41 Rosemount viaduct
Whitelaw, Robert (Aberdeen), Ltd., 51 Woolmanhill; surgical instrument and appliance makers to the Army and Navy. Tel. add. "Trusses, Aberdeen." Phone No. 1105

SURVEYORS

See also Architects

also Land Surveyors.

Reith & Anderson, Ltd., Live Stock Dept., Kittybrewster Auction Market. Powis terrace. Tel. add. "Auction, Aberdeen." Phone 4112 and 4113. Estate Agents, Surveyors, and Valuators, 214 Union street. Tel. add. "Estates, Aberdeen." Phone 6720
Walker & Duncan, 3 Golden square. Phone 298 and 289

TAILORS, CLOTHIERS, AND OUTFITTERS

See also Outfitters.

Aberdeen Clothing Co. (Robert Grate, proprietor), 53-55 St Nicholas street. Phone No. 3580
Abernethy, A., 5 Walker rd., Torry
Alexander Claude, Ltd., 2 St Nicholas street
Barry & Center, 16 Crown st.
Beaton, J., 56 Rosemount viaduct
Bisset, George, 15 Union st.
Booth, Alex., 44A King street; ladies' and gent's tailor; also kilt maker
Buchan, D., 201 Rosemount place
Buchan, G., 1 Craigie loanings
Burton, M., Ltd., 73 Union st.
Cameron & Son, 59 Victoria rd., Torry
Catto, A., 25 Crown st.
Christie & Gregor (J. Hughes, sole partner), 41 Union terrace; naval and military tailors. Phone 2818
Collie, J., 11A Belmont st.
Connon & Son, 40 Bridge st.
Crown Clothing Co., 101 Market st
Donald, James, 73 Holburn st.; ladies' and gent's tailor. Phone No. 3183
Donegal Tweed Co., Ltd., 57 St Nicholas street
Dowson, H., 247 George st.
Dugan & Mitchell, 448 Union st.
Duguid, J., & Son, 436 Gt. Northern road
Duncan, G., 31 Thistle st.
Esslemont & Macintosh, Ltd., 26 Union street
Farquharson, J., 255 Union st.
Farrell, James M., 343 Union street (Phone No. 37); house, 10 Woodstock road (Phone No. 4260); also ladies' tailor
Fifty Shilling Tailors, 3 and 5 St Nicholas street
Finlayson, J. B., 11A Bon-Accord st.
Forbes, K., 2 Loanhead place
Forbes, W., 88 George st.
Forrest, A., 35 Market st.
Fraser, Alex., 64 John st.
Gauld, J., 51 Chapel st.; ladies' and gent's tailor
Geils, John, 123½ Union street; ladies' and gent's tailor. Phone 6885
Gordon, J., 138 George st.
Gordon, J. B., 104 Bon-Accord st.
Hay, J. A., 137 Hardgate
Hardie, J. M., 34A Marischal st.
Henderson, J. O., 222 King st.
Henderson, P., & Sons, 347 and 351 George street. Phone No. 2752
Hepworth, J., & Son, Ltd., 13 St Nicholas street
Horne, G. & A., 220 Union st.
Hurry & Flett, 423 Union st.
Lawrie, W., 383 George st.
Leitch, James B., 80 Union street; ladies' and gent's tailor. Phone 6034
M'Gee, Patrick, 33 Bridge st.
Main, J., 264 Union grove
Mair, John, 245 Westburn road
Meldrum, W., & Son, 28 George st.
Milletts Stores (1928), Ltd., 44 Union street. Tel. address, "Millett, Aberdeen." Phone No. 3175
Morrison, J., 247 Rosemount place
Murray, Alex. S., 256 George street; also hatter, hosier, and gent's outfitter. Phone No. 3127
Murray, H., 102 George st.
Northern Co-operative Society, Ltd., 56 Loch street. Phone 3705 and 3706
Phillips & Piper, Ltd., 123½ Union st.
Pirie, G., 281 Gt. Northern road
Powe, H., Ltd., 252 Union st.
Raffan & Son, 82 Union st.
Reid, H., 90 Mile End avenue
Reid, J., 10 Belmont st.
Reith Bros., Canada House, 199 Union street; specialists in Highland outfitting. Phone 405
Rennie, D., 76 Huntly st.
Robertson, George, 40 King st.
Ross, J., 155 Holburn st.
Ross, K., 2 Thistle st.
Sangster & Son, 109 Willowbank road
Scott, A. & J., 29 George st.
Scott & Co., 58 St Nicholas st.
Shaw & Morison, 13 Huntly st.
Sim, W. J., 12 Broad st.
Simpson & Whyte, Ltd., 8 Albyn pl.
Sinclair, C., 656 Holburn st.
Smith, A., 29 Causewayend
Smith, R. T., 36 Upper Kirkgate; also ladies' tailor and kilt maker; sports wear
Stewart, A., 67 George st.
Thomson, I., 107 George st.
Urquhart, W., 26 Esslemont avenue
Watson, J., 42 Thistle st.
Watt, Fred, 464 Union street (corner of Rose street). Phone 3515
Wilburn, Ltd., 8 King st.
Wilding, H., 21 Summer st.
Willox, W., 42A Chapel st.
Wren, W., 36 Union terrace
Wyness, W. L., 35 Skene square

TALLOW MERCHANTS

See Hide &c. Merchants.

TEA MERCHANTS

Marked (A) are Wholesale.

See also Grocers.

Adams, John, 64 Green; tea, coffee and cocoa merchant. Phone 1182. Est. 1852
(A) Appleton, Machin, & Smiles, Ltd., 35A Union street
(A) Brooke, Bond, & Co., Ltd., 15 Bon-Accord street
(A) Henderson, J., 3 Marischal st.
Maypole Dairy Co., Ltd., 31 Union street. Phone 2263
Willox, H., 7 Anderson avenue

TEACHERS

See Academies, &c.

TILE AND MANTELPIECE MERCHANTS

Middler & Son, 55 Holburn st.
Roger & Baxter, 7, 39, and 41 Summer street. Phone No. 709

TIMBER MERCHANTS

Those marked (A) are Importers.

Aberdeen Mutual Sawmilling & Box-making Co., Ltd., No. Esplanade, west
Auld & Co., Viewfield road
Bisset, J., & Sons, Ltd., North esplanade, west
Brebner, J. & J. L., 500 King st.
Craigmile Bros., Ltd., 54 Forbesfield road
(A) Fleming, J., & Co., Ltd., Baltic pl.
Gibb & Co., 25 Ashvale place
(A) Gordon, George, & Co., Ltd., Blaikie's quay. Phone Nos. 255 and 256
Gray, W., & Co., Constitution st.
Hutcheon, A., 604 King st.
M'Kenzie, A., & Sons, 21 Willowdale place; home wood. Phone 3063
(A) Millar, Robert, & Sons, Ltd., Blaikie's quay, and at Montrose. Tel. add. "Sawmills, Aberdeen. Phone Nos. 2250 and 2251 (2 lines)
Paterson, A. & G., Ltd., Craiginches Sawmills. Tel. add. "Patersons, Aberdeen, 1089." Phone No. 1089
Whitton, J., 3 Railway arches, Palmerston road

TINSMITHS

Allan, R., 183 Albert quay
Craigmile, F., & Sons, 56 Gordon street. Tel. add. "Radiators, Aberdeen." Phone 3599
Johnston, J. S., 45 Schoolhill
Leith, H., & Son, 26 Netherkirkgate
M'Combie, D., 39 Claremont st.
Robertson, J., Roslin place
Shirras, Laing, & Co., Ltd., 46 Schoolhill. Phone 8242

TOBACCONISTS

Adam, A. J., 7 Rosemount viaduct
Auld, Ltd., 4 Exchange st.
Baillie, S., 441 Great Northern road; also newsagent
Barron, F., 269 Holburn st.
Bate, G., 7 Ross st.
Bowman, J. B., 450 Union st.
Brown, J., 108 Hutcheon st.
Buchan, G., 416 George st.
Coutts, Miss, 104 Holburn st.
Craigmyle, P., 166 King st.
Dawson, W., 478 Union st.
Duncan, Miss, 226 King st.
Esson, C. G., 42 Market st.
Geater, A., 88 King st.
Goodman, C. H., 183 Albert quay
Greig, A. F., 8 Gilcomston steps
Hall, F., 419 George st.
Harris, Ltd., 193 George st.
Hendry, Alex., 49 Powis terrace, Kittybrewster; also newsagent; lending library. Phone Aberdeen, 1167
Joes, A. W., 518 George street; also newsagent. Phone No. 4509
Leiper, J. W., 16 Marischal st.
M'Ritchie, W., 335 George st.
Mellis, W., 194 Market st.
Mitchell, Peter, 181B Union st.
Morrison, J., 109 Holburn st.
Murray, G. D., 83 Skene st.
Murray, Robert, 137 King st.
Newton, J., 92 Rosemount place
Parkinson, T., 42 Belmont st.
Pevie, J., 14 Upperkirkgate
Ritchie, J., 50 Guild st.
Robertson, A., 338 Gt. Northern road
Ross, Andrew, 179 Crown st. Phone No. 3041
Salmon & Gluckstein, Ltd., 86 Union street
Schoolhill Tobacconist, 30 Schoolhill
Sharp, Wm., jun., 207A Gallowgate
Shirran, E. & A., 229 Holburn st.
Sim's, 146 King st.
Simpson, J., & Son, 28 Bridge st.
Stephen, G., 32 Holburn st.
Templeton, E., 50 Market st.
Watson, T., 466 Union st.
Watt, A. A., 7 Menzies rd., Torry
Yule, J., & Son., Ltd., 10 Exchequer row; wholesale

TOY AND FANCY REPOSITORIES

Bearsley, J., 17 Bridge st.
Gordon, F., 126 Crown st.
M'Millan, Ltd., Union Bridge
Moffat's, 260A Union st.
Ogilvie, R., 8 Shoe lane; wholesale; also hardware. Phone 1050
West End Fancy Goods Store, 464 Union street
Whyte, R., 35 Bank st.

TRAWL OWNERS

See also Fishing Companies.

Davidson, Thos., Commercial quay; steam trawler owner. Tel. add. "Fish, Aberdeen." Phone No. 1000
Johnstone, P. & J., Ltd., 186 Market street. Phone 768
Stroud, H. E., Ltd., 158 Market st.
Walker Steam Trawl Fishing Co., Ltd., Commercial quay. Tel. add. "Star, Aberdeen." Phone 4988

TURF COMMISSION AGENTS

Anderson, R., 48A Union st.
Buchan, A., 10 Belmont st.
Farquharson, J., 23 Adelphi
Jameson, W., 17 Crown st.

TYPEWRITERS

Copeland, Alice, 5 Union ter.; typewriting; copying office; stenographer and duplicating specialist. Phone No. 4681
Ellams Duplicator Co., Ltd., 41½ Union street
Remington Typewriter Co., Ltd. (Smith Premier Typewriter Co., Ltd.), 27 Crown street. Phone 751
Ross & Co., 41½ Union st.
Royal Typewriters (Watson's Typewriters, Ltd.), 44 Bridge street. Phone 4468
Silenta Silent Typewriters (Watson's Typewriters, Ltd.), 44 Bridge street. Phone 4468
Smith Premier Typewriting Co., Ltd., 27 Crown street. Phone 751
Underwood Elliott Fisher, Ltd., 32 Bridge street
Webster, C., 489 Union st.

TYPEWRITING AND COPYING OFFICES

Copeland, Alice, 5 Union ter.; duplicating specialist; stenographer. Phone No. 4681
Crown Typing Office, Burnett's (J. S. Wishart), 10 North Silver street. Phone No. 830. Established 1885
Watson's Typewriters, Ltd. (Royal Typewriters), 44 Bridge street. Phone 4468
Wood & Whitson, Misses, 97 Crown street; typewriting, copying, duplicating, testimonials typed, secretarial work, music reproduced. Phone No. 4652

UMBRELLA MAKERS

Glass, E. & W., 9 George st.
Walker, J., & Son (Sole Partner, E. H. Woollard), 59 Schoolhill

UPHOLSTERERS

See Cabinetmakers and Upholsterers

VACUUM CLEANER MANUFACTURERS

British Vacuum Cleaner & Engineering Co., Ltd., 41½ Union street
Hoover, Ltd., 21 King st.

VALUATORS

See also Auctioneers.

Chivas, J., 93 Victoria road
Johnston, R. W., F.S.I., F.A.I., 217 Union street; also auctioneer, estate, shooting, and fishing agent. Tel. add. "Property, Aberdeen." Phone 986
Milne, John, 9 North Silver st. Phone 508
Rattray, Alex., 104 Hardgate. Phone 1993
Reith & Anderson, Ltd., Live Stock Dept., Kittybrewster Auction Market, Powis terrace. Tel. add. "Auction, Aberdeen." Phone 4112 and 4113. Surveyors and Valuators, 214 Union street. Tel. add. "Estates, Aberdeen." Phone 6720
Sangster, J. A., 5 Pittodrie st.
Tough, A., 1 Cairnery crescent
Young, W., jun., 1 Belmont st.

VETERINARY SURGEONS

Hepburn, W., 74 Shiprow
Lyon, John, M.R.C.V.S., 7 Langstane place; residence, 4 Queen's road. Phone 915
Ross, R., 60 Hilton place

WALLPAPER MERCHANTS

City Decorators' Supplies (W'sale), 56 Gerrard street
Grampian Wallpaper Co., 67 Summer street
Morris Wallpaper Co., Ltd., 56 George street
St Andrew's Wallpaper Co., Ltd., 38 Bridge street. Phone 2797

WARDROBE DEALERS

Blackhall, A. E., 33 Marischal st.
Ewan, A., 7 Exchequer row
M'Call, Mrs, 50 Upper Kirkgate
Martin, Miss, 32 Woolmanhill
Middleton, A., 31 Broad st.
Middleton, C., 15 East North st.
Miller, Mrs, 7 East North st.
Stott, Mrs, 155 Gallowgate

WAREHOUSE KEEPERS (PUBLIC)

Aberdeen Grain Warehousing Co., Ltd., 22-30 Commerce st.

WAREHOUSEMEN

Aitken & Morrison, 6 Schoolhill
Anderson & Co., 41½ Union st.
Forbes, Alexander, & Co., 42 Queen street. Phone 641
Goodbrand, Stephen, & Son, 53 Belmont street. Phone 543
Gray, Kennedy, & Dickie, 60 Bridge st.
Kerr, Leid, & Co., Ltd., 52 Guild street. Phone 2515
Law, S. T., Ltd., 15 Exchange street. Phone 2146
Leith & Paterson, Ltd., 46 Bridge st.
M'Leod, A., & Co., 70 Rosemount viaduct
Mann, Byars, & Co., Ltd., 33 Market street
Millette Stores (1928), Ltd., 44 Union street; also colonial outfitters. Tel. add. "Millett, Aberdeen." Phone 3175
Milne, F., 82 Market st.

Morrice & Son, 41½ Union st.
Murray & Chalmers, Ltd., 32 Upperkirkgate
Murray, W., 53 Loch st.
Ogilvie, T., & Son, Ltd., 77 Dee st.
Pole, Silver, & Coutts, Ltd., 49 Woolmanhill
Sloan, A., & Co., Ltd., 18 Loch st.
Smith, H., 80 Union st.
Telfer & Co., 103 Union st.
Union Supply Co., 21 John st.
Wallace & Weir, Ltd., 58 Upperkirkgate
Young, T. N., 27 Upperkirkgate

WASTE MERCHANTS

See Rag, Metal, and Waste Merchants.

WATCHMAKERS AND JEWELLERS

Adams, J., 124 Union st.
Allan, W. A., 37 Back wynd
Carr, James, 7 Little Belmont st.
Cruickshank, B., 6 Waverley place
Dunningham, Wm., & Co., 11A Belmont street. Phone No. 1223
Eddie & Drummond, 16 Hadden st.
Emslie, William, 39 Loch st.
Forbes, J., 22 Castle st.
Forbes, W., 17 St Nicholas st.
Fraser, J., 39 Victoria road
Gerard, M., 411 Union st., west; also silversmith. Phone No. 447
Gill, Alex., & Son, 12 Bridge st.
Grassick, D. L., 197 King st.; also optician, wireless expert, and jeweller
Gray, Alex., & Son, 20 Netherkirkgate
Green, Alexander, 239 and 241 George street; also optician
Harvey & Son, 7 Albyn lane
Henderson, Ltd., 253 Union st.
Howie, F., 80 Holburn st.
Jamieson & Carry (incorporating George Jamieson & Son), 142 Union street (next Union Bridge); also goldsmiths, silversmiths, jewellers, and opticians. Tel. add. "Jamieson, Jewellers, Aberdeen." Phone No. 1219
Kemp, W., 27 George st.
Lawson, F. W., 5 Rose street
Milne, W. M., 57 Rosemount viaduct; certificated watchmaker, jeweller, and optician. Phone No. 2332
Mitchell, A., 43 George st.
Murray, William, 86 King st.
Nairn, H., 17 St Nicholas st.
Park, J., 55 Market gallery
Paul, A., 419 Gt. Northern rd., Woodside
Primrose, Norman, 37 Bridge street. Phone 4725
Rae, J., 24 Adelphi
Reis, A. Louis, & Co., 29 St Nicholas street
Samuel, H., Ltd., 55 Union st. Phone 6229
Shepherd, J. G., Market hall
Sievwright, J., 19 Upperkirkgate
Smith, A. & J., 191 Union st.
Smith & Son, 37 Market st.; w'sale
Stevenson & Russell, 55A St Nicholas street
Stewart, W., 83 Chapel st.
Stroud, H., 137 Crown st.
Thomson, A. S., 106 Holburn st.
Willox, K., 339 George st.

WATERPROOF GOODS DEALERS

See Rubber and Waterproof Goods Dealers.

WEIGHING-MACHINE MANUFACTURERS

Avery, W. & T., Ltd., 116 John st.
Collins, D. J., 38 Catherine st.
Pooley, H., & Son, Ltd., 96 King st.

WELDERS

Nicol, Jas., & Son, 18 Catherine street. Phone 1484
North-Eastern Welding Co., Ltd., Stell road

WINDOW CLEANERS

Scottish Master Window Cleaners' Association (Northern Section). Secretary, R. Duthie Jack, F.B.A.S., F.A.C.S., Britannic House, 27-29 Crown street. Phone 4325
Abercrombie, R., 134 Walker road
Aberdeen Window Cleaning Co., 23 Adelphi. Phone No. 627
City Window Cleaning Co., 11 Little Chapel street
Crystal Window Cleaning Co., 76 Grampian place
District Window Cleaning Co., 57 Rose street
General Window Cleaning Co., 18B Beechgrove terrace
Lennox, H., 27 James st.
Universal Window Cleaning Co., 14 Margaret street
Wright, W., 26 Crathie terrace

WINE AND SPIRIT MERCHANTS (WHOLESALE)

Cadenhead, W., 47 Netherkirkgate
Catto, James, & Co., Ltd., 21 Adelphi
Chivas Bros., 13 King st.
Graham, Gordon, & Co., Ltd., 31 Market street
Lumsden, Wm., & Son, 58 Union st.
M'Lean, Thos., 8 Gaelic lane
Stewart, C. & W., 19 Adelphi
Thomson, A., Ltd., 44 Castle st.
Walker, Wm., & Sons, 52 Union st.
Wallace & Co., 85 George st.

WIRE WORK MANUFRS. AND MERCHANTS

Gill, F., Waverley lane
Milne, Frank, & Co., 60 Justice Mill lane; wire merchants and general wireworkers. Phone No. 1809
Reid, J., 13A Bon-Accord street; manufacturer of wire work of every description; also sifter plates. Phone No. 3345

WIRELESS DEALERS

Aberdeen Radio Co., Ltd., 9 Hadden street
Anderson, J., 46 Rosemount viaduct. Phone 2001
Bain, Jas., 164 Skene street, west
Chalmers', 40 East North st.
Chrystal, James, 109 Rosemount place; also cycle agent
Clydesdale Supply Co., Ltd., 206 George street
Gibb, William T., 84 Market st. Phone 5752; residence, 2400
Grassick, D. L., 197 King street;
Talbot's, Ltd., 7 Market st.

WIRELESS ENGINEERS

Aberdeen Electrical Engineering Co., Ltd., 17 Belmont st. Phone Nos. Office, 4610, and House, 4613
Beattie, W., 84 Hilton place
Buchan, E., 18 Adelphi
Marconiphone Service Depot, 84 Market street. Phone 5752; Residence, 2400
Radionics Laboratories, Ltd., 193 Hardgate; trade only. Phone 7878

WIRELESS TELEPHONY APPARATUS & APPLIANCES

City Radio Stores, 46 Spital
Scottish Wireless Telephone Supplies, Ltd., 36 Chapel street
Smith, A., 9 Rose st.
Watson, J., & Son, 24 Guild st.

WOOD TURNERS

Diamond Wood Turning Co., 15 Summer street
Philip & Forsyth, 159 West North st.
Rae, A., 7 Leadside road

WOOLLEN MANUFRS.

Those marked (A) are Wincey Manufacturers.

Crombie, J. & J., Ltd., Woodside
(A) Kilgour & Walker, Ltd., Berryden road
Mackie & Co., 166 West North st.

MISCELLANEOUS

Aberdeen Art Gallery and Industrial Museum, Schoolhill
Aberdeen Cemetery Co., Ltd., 11 Golden square
Aberdeen Chamber of Commerce, 15 Union terrace
Aberdeen Corporation Tramways, 2 Marischal street
Aberdeen Education Authority, Castle street
Aberdeen Grit Co., Ltd., Ruthrieston road; steel grit manufacturers
Aberdeen Royal Infirmary and Mental Hospital, Foresterhill
Albumenoid Products Co., Ltd., 164 Market street; fish glue manfrs.
Berkel & Parnall's Slicing Machine Mfring. Co., Ltd., 11 Windmill brae
Boag & Co., Ltd., 12 Virginia street; sack manufacturers
Corporation Lodging House, East North street
Crockett & Sons, 11 Broomhill road; drainers
Dick, R., 19 Commerce st.; wool broker
Duguid, R., 25 Union row; bakelite moulder
H.M. Inspector of Factories, 48A Union street
Kirkcaldy Linoleum Warehouse, 49 Castle street
Kraft Cheese Co., 19 Stirling st.
Liveston, J., 126B Skene st.; chair maker
M'Coss & Co., 25½ Marywell st.; golf bag manufrs.
Mills & Son, Seaton pl.; pottery mfrs.
Munro, J., Ltd., 14 Correction wynd; financiers
Mutch, J., & Sons, 20 Constitution street; bird stuffers
National Federation of Launderers, Ltd., 1 Bon-Accord square
Northern Automatics, Ltd., 60 The Green; automatic machines
Ogston & Tennant, Ltd., 111 Gallowgate; soap mfrs.
Oldham Battery Service Station, 367 King street; battery repairers
Phonotas (Scotland), Ltd., 24 Adelphi; telephone disinfectors
Pittodrie Granite Turning Co., Ltd., 27 Merkland rd., east; stone turners
Riddler, G., 28 Market gallery; ticket writer
Sim & Co., 86 Hardgate; tanners
Singer Sewing Machine Co., Ltd., 24 Union street
Souter Rat Extermination Co., 18 Innes street
Thom, H., 331 George st.; theatrical costumier
Thom, John, & Co., 12 Windsor place; venetian blind manufacturers
Tocher, J. F., 41½ Union st.; analyst
Victoria Lodging House, 84 West North street
Vulcanizing Experts, 12½ Marywell st.

THE INCORPORATED SOCIETY OF MUSICIANS.

DUNDEE CENTRE

Hon. Local Representative ... ... JAMES HINCHLIFFE.
Hon. Local Secretary ... ... A. MORRISON REID.

Archer, I., 111 Arbroath road
Balfour, Miss R., The Cottage, Leven
Baxter, Miss J. C. P., Walnut Cottage, Lady Bank
Bird, Miss M. Marshall, L.R.A.M., 80 Nethergate; teacher of pianoforte and harmony
Cape, B., Heathville, West Newport
Christie, D., 18 Baxter Park terrace
Cordiner, N., 9 Union terrace
Cowe, C. M., 7 Richmond terrace
Forbes, H., 271 Perth road
Gorrie, Miss G. M'L., Kenmore, Westfield avenue, Cupar
Hinchliffe, James, 1 Tay square (Phone No. 3154); City Organist, Caird Hall; teacher of pianoforte and organ
Holcroft, Miss H., St Regulus Club, St Andrews
Lamb, J., 27 Roseangle terrace
Leggatt, Miss Nora C., L.R.A.M., A.R.C.M., F.T.C.L., M.R.S.T., 22 Reform street; residence, 20 Fonstane road, Monifieth; teacher of Pianoforte. Phone 3027; Monifieth, 252
Loseby, Miss C., 94 Nethergate
Mawhinney, Netta G., L.R.A.M., L.T.C.L., and A.T.C.L., 20 Reform street; residence, 29 Seymour street
Miller, M., 103 Magdalen Yard road
Ogilvie, H., 9 Tally st.
Parker, E. F., Apinaville, Blairgowrie
Patterson, A., 4 Whitehall st.
Reid, A. Morrison, 1 West Bell street; teacher of violin. Phone 2536
Reid, R., 1 Adelaide place
Revel, Miss Agnes J. (Mrs J. Calder Smith), 5 Rustic place, Dudhope street; teacher of pianoforte
Sturrock, Ruby M., L.R.A.M., A.R.C.M., Bracken Lodge, Downfield
Treasure, E., Mackie House, West Newport
Wilkinson, H., 12 Bridge st., Montrose, Angus

THE WEST OF SCOTLAND ENGINEERING, MOTOR, AND WELDING CO., LTD.

Telephone: Dundee, 2643.

Telegrams: "Cylgring, Dundee."

3 Royal Exchange Court, Albert Square, DUNDEE

DISTRIBUTORS OF

Covmo Pistons
Mark S.S. Pistons
Microloy Pistons
Nicroloy Cylinder Liners
Brico Piston Rings
Valve Inserts
Valve Seat Castings
Ground Cast Iron Bar
Wheel Bushes and Bearings
Fan Belts
Valves, Etc.
Rodway Starter Gears
Crown Wheels and Bevils
Klinger Cylinder Head Gashets
Brake Linings
Clutch Linings
Stag and Rustol

DUNDEE

Including DOWNFIELD, &C.

LOCHEE see Forfarshire.

Early Closing—W. Mkt.—Tu. and F.

ACCOUNTANTS

Gray, F., 32 Bell st.
Grieve, W., 62 Seagate
Hossick & Son, 6 Panmure st.
Keith, R. D. L., 14 Barrack st.
M'Ara, W., 11 Barrack st.
M'Naughton, P., 11 Barrack st.
Penman, J., 25 Barrack st.
Smith, N., 31 Reform st.

ACCOUNTANTS (CHARTERED)

Bird, Norman J., A.C.W.A., F.T.I.I., 94 Commercial street. Phone 3564
Burns, A., 20 Whitehall st.
Cram & Sons, 38 Whitehall street
Don & Stewart, 2 Union st.
Findlay, W., 54 Commercial st.
Fitzgerald, D., 4 India buildings
Gracie, W., 61 Reform st.
Henderson & Loggie, 11 Panmure street. Tel. add. "Accuracy, Dundee." Phone 3067 (2 lines)
M'Intyre & Rae, 29 Commercial st.
Mackay, Irons, & Co., 93 Commercial street
MacLean, A., 7 Whitehall crescent
Miller, McIntyre, & Gellatly, 20 Reform street. Phone 2004 (2 lines)
Moody, Stuart, & Robertson, 22 Meadowside
Pringle, W. B., 13 Albert square
Robertson & Taylor, 4 High street. Phone 3730
Syme, Johnstone, & Co., 38 Whitehall street. Phone 2033 and 2034
Thomson & Murdoch, 64 Reform st.
Tosh, A., & Son, 11 Reform st.

AERATED WATER MANUFACTURERS

Anderson, R., & Sons, Ltd., 188 Perth road
Barrie, G. & P., Ltd., 191 Albert st.
Douglas, Ltd., West Clepington road
Dundee Aerated Water Manufacturing Co., Ltd., 21 Roseangle
Melville & Co., 31 Cotton road
Milne, John, 32 Horsewster wynd
Robertson, John, & Son, 44 Tait's lane
Standard Mineral Water Works, 10 Coldside road

AMUSEMENTS

Theatres

Victoria Theatre, 52 Victoria road

Theatres (Picture)

Alhambra Theatre, 12 Bellfield st.
Britannia Cinema, 39 Small's wynd
Broadway, Arthurstone terrace
Empire Cinema, 70 Rosebank st.
Forest Park Cinema, Forest Park road; Dundee's Latest; continuous from 6.30 to 10.30; changed twice weekly; all talking programme. Charles Gray, sole proprietor. Harry Dickens, manager. Phone No. 6223
Gray's (late Shand's), Shepherd's Loan; continuous from 6.30 until 10.30. C. R. W. Gray, sole proprietor. A. H. Cuthill, manager. Phone No. 67361
Green's Playhouse, Nethergate
King's Theatre, Cowgate; talkie programme daily; 2 to 10.30; Saturdays, 1.30 to 10.30; stage presentations frequently; cafe daily, 10.30 a.m. to 10 p.m. A. W. Hall, manager. Phone 280411
Kinnaird Picture House, 6 Bank st.
"La Scala" (La Scala Cinema (Dundee), Ltd.), 30 Murraygate
Majestic Picture House, Seagate
Odeon, 146 Strathmartine road
Palace Theatre, Nethergate
Palladium, 67 Alexander st.
Plaza Theatre and Cinema, 107 Hilltown
Princess Theatre, Hawkhill
Queen's Theatre, Well road
Regent Picture House, Main st.
Royal Picture House, Arthurstone ter.
Royalty Kinema, Watson street. W. Pennycook, manager. Phone 81910
The Cinema, Morgan street. T. Pennycook, manager. Phone 6321
The Cinerama, South Tay st. M. Pennycook, general manager. Phone 4934
Tivoli Theatre, Bonnybank road

Dance Halls

New Palais de Danse, 31 South Tay street
West End Palais de Danse, 8 Well rd.

ANTIQUITIES AND CURIOSITIES (DEALERS IN)

Beaton, W., 37 Albert square
Henderson, Mrs M., 40 So. Tay st.
Macdonald, D., 113 Perth road

APARTMENTS AND BOARDING HOUSES

Agnew, Mrs, 105B Nethergate
Booth, Mrs W., 15 Exchange st.
Brand, Mrs P., 84 Commercial street
Burt, Mrs Mary, 84 Commercial street
Charvill, Mrs, 31 Exchange st.
Forbes, Mrs, 37 Nethergate
Gow, R., 6 Prospect place
Harrison, Mrs M., 84 Commercial street
Hunt, Mrs, 24 Bank st.
Roseangle Boarding House, 40 Roseangle
Morrison, M., 142 Perth road
Peebles, Mrs F., 74 Commercial st.
Philip, M., 10 Airlie terrace
Rock, P., 25 North Lindsay st.
Roy, Miss Jessie, 20 Union st.
Spence, Mrs, 43 Union st.
Weir, Misses, 2 Garland place
Weir, Mrs E., 19 Springfield
Whitecross, Mrs J., 74 Commercial street

ARCHITECTS AND SURVEYORS

See also Surveyors.

Allan & Friskin, 26 Castle st.
Ballantyne, T., 32 Castle st.
Bruce, Son, & Morton, 10 Whitehall street
Carver, Symon, & Ross, 62 Seagate
Findlay, James, 33 Albert square
Gauldie, Hardie, & Sharpe, 26 Commercial street
Gordon & Scrymgeour, 7 Ward road
Gray, T. Lindsay, Assoc.M.Inst.C.E., F.R.I.A.S., 61 Meadowside: architect and chartered civil engineer. Phone 6272
Jamieson, G., 20 Whitehall st.
Johnston & Baxter, 49 Meadowside
Johnston, Joseph, 32 Bank street. Phone 2613
Langlands J. H., 31 Murraygate
Lickely, A., 2A King st.
Lowe & Barrie, L.R.I.B.A., F.R.I.A.S., 104 Commercial st Phone 4791
Maclaren, Soutar, & Salmond, 15 South Tay street
Mills & Shepherd, 9 South Tay st

Architects and Surveyors—continued.

Ogilvy & Stewart, 119 Nethergate
Patrick, W. M., 26 Yeaman Shore
Smith, A. Ritchie, 2 India buildings; also civil engineers Phone 5375
Thoms & Wilkie, 21 South Tay street.
Thomson, F. D., 11 Nethergate
Wilson, W. M., 61 Meadowside

ARTISTS

Carmichael, St, 65 Nethergate
Gray, J. C., 480 Strathmartine road, Downfield
Lang, R., 98 Kinghorne road
Macleod, F., 71 High st.
Milne, J. M., 132A Nethergate
Patrick, J., The Shrubbery, Magdalen Yard road
Phillips, C. G. L., 310 Strathmartine road, Downfield
Smith, J. C., 5 Dudhope st.
Smith, J. M., 27 Springfield

ASPHALTE CONTRACTORS

Briggs, W., & Sons, Ltd., East Camperdown street

ASSOCIATIONS

See Societies, &c.

ATHLETIC OUTFITTERS

Low, David, 31 Commercial st.
Meldrum & Co., 13 Reform st.
Sports Emporium, Ltd., 79 Nethergate
Sports Goods Repair Service, 7 Bain square

AUCTIONEERS

Boe, C., 18 Bank st.
Curr, Robert, & Dewar, 4 Ward rd.
Fenton, B. L., Victoria Auction Rooms, 107 Victoria road. Phone No. 6227
M'Intyre, Peter, Ltd., 37 Exchange st.
MacLean, R., 32 Bank st.
Marshall & Johnston, 71 High st.
Reilly, P., 55 Perth road
Scott & Graham, Ltd., 10 Reform st.

BABY-LINEN WAREHOUSES

Falconer, Miss, 63 Nethergate
French, Miss, 286 Perth road
Hall, Misses A. & A., 56 Peddie st.
Helene's, 223 Overgate
M'Laren, Misses, 156 Lochee road
Milne, J., 10 City arcade
Pendrich, Misses, 66 Strathmartine rd.

BAG MANUFACTURERS

See Sack and Bag Manufacturers.

BAKERS

Adams & Lithgow, 56 Taylor's lane
Anton, G., 28 Gardner st.
Barclay, A. V., & Son, 134 Princes st.
Beattie, W. F., 193 Clepington road
Beattie, Ltd., 200 Strathmartine rd.
Blyth, A., 260 Hilltown
Boyack, D., 15 West Henderson's wynd
Burnett, R., 117 Hilltown
Burnett, W., 75 Strathmartine road
Byres, A., 32 Stirling st.
Campbell, S., 23 Lilybank road
Clark, W., 17 North George st.
Doig, C., 20 St Peter st.
Doig, W. S., 195A Perth road; also pastry baker. Phone No. 68339
Dundee Eastern Co-operative Society, Ltd., West Clepington road
Dunlop, Thos. G., 4 Lowden's alley; shop, 163 Hawkhill, around corner; also confectioner
Durkie, David, 12 Hawkhill
Elder, A., 30 Dudhope st.
Fairweather, W., 62 Byron st.
Gillan, W., 130 Blackness road
Gilruth, J., 100 Victoria road
Gray, E. Y., 30 Strathmartine road
Greig, G., 26 Caldrum st.
Henderson, N. S., 11 City road
Hunter, J., 11 Hilltown
Ingram, J. R., Ltd., 18 Union st.
Ireland, D., 118 Alexander st.
Jago, E. B., 81 Princes st.
Keddie, D., 83 Peddie st.
Kennedy, P., 84 Alexander st.
Kidd, Andrew G., Ltd., 26 Reform street
Laird, Mrs, 118 Alexander st.
Lees, J., 61 Main st.
Leonard, J., 44 Strathmartine road
Mann, S., Hospital st.
Martin, M., 130 Victoria road
Miller, J., 26 Baxter st.
Mitchell, D., 152 Ann st.
Munro, C., 49 Constitution road
Neave & Son, 85 Perth road
Nicoll & Smibert, Ltd., 4 Nethergate
Paterson, J. & G. 135 Perth road
Robertson, D. N., 116 Ann st.
Robertson, J., 71 Lochee road
Rough & Fraser, Kinghorne rd.; and branches
Rutherford's, 139 Hilltown
Sandeman, J., 1 Strathmartine road
Shaw, H., 43 Victoria road
Simms, W. H., 33½ Hawkhill
Simpson, M., 141 Princes st.
Todd, Wm., 14 Church street
Tosh, J., 199 Hawkhill
Tyrie, George, 66 Blackscroft
Utterson, W., 12 Princes st.
Wallace & Sons, 78 Dura street
Wallace, D., 22 Castle st.
Wallace, H., 155A Hawkhill
Wallace, J., 70 Blackness road
Wilson's, 179 Overgate

BANKS

Bank of Scotland, Reform st.
British Linen Bank, 35 Murraygate; J. White, agent (Phone 5474); branches, Nethergate; J. Scott, agent (Phone 2690), and West Port, J. E. D. Jewell, agent (Phone 5802)
Clydesdale Bank, Ltd., High street. Jas. R. Nicoll, agent. Phone 4576. And at 21 Victoria road. Forbes Allan, agent. Phone 5284
Commercial, 85 Commercial st.
Dundee Savings Bank, 2 Enclid st.
National Bank of Scotland, Ltd., 71 Reform street, and Hilltown
North of Scotland Bank, Ltd., 24 High st. William Petrie, agent. Phone No. 4530
Royal Bank of Scotland, High street; eight district branches. Quintin B. Grant, agent. Phone No. 4669
Union Bank of Scotland, Ltd., 2 Panmure st. Jas. Dickie, agent. Phone No. 4662
Union Bank of Scotland, Ltd., 113 Nethergate. G. S. Walker, agent. Phone 2946

BASKET MANUFRS.

Royal Dundee Institution for the Blind; works and office, Magdalen Green

BEDDING MANUFRS.

Dundee Bedding Co., 18 Kirk entry

BELLHANGERS

Adamson, W., & Son, 49 Nethergate
Bryden, John, & Sons, 109 Victoria rd.
Dickie, James A., & Son, 18 Barrack street; also wire workers. Phone No. 2418

BILLIARD ROOM PROPRIETORS

Albert Square Billiards Parlour, Albert square
"Avenue Salon," Blackness avenue
Central Billiard Rooms, 73 Murraygate
Clepington Billiard Saloon, 233 Clepington road
Ferguson, J., 66 North Lindsay st.
Graham, W., Arthurstone terrace
Imperial Billiard Rooms, 65 High street. Mrs M. M'Gillivray, proprietress.
M'Mahon, T., 1 Larch st.
Maryfield Billiard Saloon, 23 Mains loan
St Salvador Billiard Saloon, 7A St Salvador street. J. J. Miller, proprietor
Smith, J., 6 Bain square
"The Kings" Billiard Rooms (G. F. Brown), 21 Cowgate
West End Billiard Saloon, 189 Overgate

BILLPOSTERS AND ADVERTISING CONTRACTORS

Allen, David, & Sons, Billposting, Ltd., 49 Meadowside; branches throughout Scotland; advertising agents and contractors. Phone 5672
GENERAL BILLPOSTING CO., LTD., 29 North Lindsay st. Phone 2439
Graham's Advertising Service, 10 Reform street
Max Publicity Service, 44 High st.
Wilson Publishing Co., 13 Albert sq.

BIRD DEALERS

Macdonald, W., 28 Bellfield st.
Young, W., 203 Overgate

BISCUIT MANUFRS.

City Nougat Wafer Works, 21 Dundonald street
Kidd & Son, Ltd., 64 Watson st.

BLACKSMITHS

See Smiths.

BLEACHERS

Boase & Co., Ltd., Claverhouse
Cargill & Co., Ltd., 39 St Andrew's street
M'Intyre Bros., Ltd., 4 India bldgs.

BLOUSE SPECIALISTS

Milligan, Miss, 34 Ann st.
Duncan, Miss, 9 Bain square

BOARDING HOUSES

See Apartments and Boarding Houses.

BOILER COVERERS

Dundee Boiler Covering Co., 21 North Tay street. Phone 2183

BOOKBINDERS

See also Printers.

Archibald & Allen, 175 Victoria road

BOOKSELLERS

See also Stationers.

Barnett's, 5 Whitehall crescent
Bell, Miss E. L., 10 Barrack st.
Cunningham, B., 10 St Andrew's street
Edward, David, 205 Perth road
Lennox, Mrs W., 125A Nethergate
Littlejohn, E., & Co., 17 Nethergate; also newsagents
Lundie, R. H., 85 Reform st.
Macartney, A., 207 Overgate
M'Carthy, A., 137 Hawkhill
Macdonald, Wm., & Co., Limited, Registered office, Directory Press, London road, Edinburgh. Tel. add. "Direct, Edinburgh." Phone No. 75524; London Office, 72 Leadenhall street, E.C. 3. Tel. add. "Caps, Ald, London." Phone No. Avenue, 4816
Macgregor, Mrs, 8 Whitehall st.
Macleod, M. C., 183 Blackness road
Macpherson, J., 41 King st.
Menzies & Co., Ltd., 43 No. Lindsay street
Paul & Matthew, 29 Murraygate
Russell, Frank, 26 Barrack st. Phone No. 4984
Winter, D., & Son, 15 Shore terrace

BOOKSELLERS (SECOND-HAND)

Russell, Frank, 26 Barrack st.; and at The Book-shelf, City Arcade. Phone 4984

BOOT FACTORS

Duncan, A., & Co., Ltd., 24 Bank street. Phone 4716

BOOTMAKERS AND REPAIRERS

Adam, D., 229 Lochee road
Allan, James, & Son, Ltd., 33 Reform street
Barr, N., 148 Hawkhill; repairs a specialty; charges moderate
Bayne, D., 162A Alexander st.
Birrell & Sons, 1 North Lindsay st.
Bissland, J., 1A Wolseley st.
Breslin, D., 111 Hawkhill
Breslin, Frank, 1 Constitution street
Breslin, J., 190 Overgate
Buchan, W. S., 12 Arbroath rd.
Caraway, J., 152 Brook st.
Carr, A. L., 102 Overgate
Chalmers, Wm., & Son, 40 High st.
Chivers, C., 6 Peddie st.
Christie, R., 456 Strathmartine road, Downfield
Clark, C., 76 Ann st.
Clark, David, 298 Hawkhill
Davidson & Co., 146 Hilltown
Deas, J., 73 Milnbank road
Dickson & Ross, 10 Tannadice st.
Dobbie, A., 93 Albert st.
Duncan, F., 28 Victoria st.
Dundee Eastern Co-operative Society, Ltd., 10-18 Peter st. and 68 and 108 Seagate; Factory, Idvies street. Phone 5111, 5112, 5113, 5114, and 5115
Fender, D., 45 William st.
Forbes, J., 81 Kinghorne road
Forbes, Wm., 56 Blackness road
Fowler, G., 67 Caldrum st.
Gannon, J., 12 Gellatly st.
Gilmour, R., 162 Broughty Ferry road
Gray, W., 122 Albert st.
Guild, W. M., 8 Perth road.
Henderson, J., 120 Rosebank st.
Herron, W., 158 Ann st.
Jackson's, Ltd., 16 Reform st.
Joss, E. D. A., 66 Dura st.
King, D., 260 Hawkhill
Kinloch, G., 181 Perth road
Kinnaird, J., 147 Seagate
Lilburn, J. A., 1 Dens road
Lotus & Delta, Ltd., Jaegar House, 63-65 Reform street. Phone 5484
Luddington, Wm., 75A Strathmartine road
MacLaren Bros., 110 Strathmartine road
M'Leary, J., Church st.
M'Leod's Boot Repairing Factory, 15A Strathmartine road
Malone, T., 195 Perth road
Middleton, R., 5 Idvies st.
Moncur, C., 29 Princes st.
Mottashaw, N. C., 21 Dudhope st.
Nicol, A., 32 Broughty Ferry road
Nicol's Family Shoe Stores, 44 Albert street. Phone 4943
Nicol, F., 110 Victoria road
Nicol, S., 50 Alexander st.
Ogg, J. M., 156 Albert st.
Parker, W., 25 Cleghorn st.
Patterson & Sons, 79 Overgate
Piggott, J., 166 Clepington road
Potter, Alex., & Sons, Ltd., 12-16 Murraygate. Phone 5183
Ramsay, D., 10 No. Ellen st.
Ritchie, G., 37 St Peter st.
Rookes, W., 65A Lochee road
Ross, G., 216 Lochee road
Scott, J., 21 Brook st.
Sinclair, W., 36 Blackscroft
Slyfield, A., 18 Pitfour st.
Smith & Kay, 10 Blackness avenue
Smith, John, 12 Maine lane
Star Stores, Ltd., 5 Constitution road
Sutherland, W., 206 Hawkhill
Thomson, A., 137 Perth road
Victoria Boot Co., 73 Meadowside
Ward, C., 33 Hilltown
Warren, D., 30 No. Wellington st.
Wilson, W., 6 Albert st.

BOOT MANUFACTURERS

Angus Shoe Works, Ltd., 8 Victoria road
Barratt, W., & Co., Ltd., 44 Murraygate
Cuthbert, W. R., & Co., 33 Charles st.
Greenlees & Sons, Ltd., 112 Hawkhill
Lees, J., & Co., Ltd., 12 Baltic st.
M'Aslan & Co., 26 Commercial st.
Manfield & Sons, 6 Reform st.
Saxone Shoe Co., Ltd., 78 High st.
Smith, W., 3 Bell st.
Stead & Simpson, Ltd., 64 Murraygate
True Form Boot Co., 70 Murraygate

BOTANICAL BREWERS

Robbie, C., 58 King st.
Smith, E., 81 Hilltown
Suttie, S., 12 Ann st.
Whiteley, R. & E., 34 Hill street

BOX MAKERS (CARDBOARD)

Gavine & Son, 24 Lamb's lane

BRASSFOUNDERS

See also Plumbers and Gasfitters.

Alexander, J., & Sons, 164 Overgate
Boswell, D., Ltd., 36 East Dock st.
Fyffe & Co., Ltd., Riverside Brass Works, Marine parade; also engineers and brassfinishers. Code—A.B.C., 5th Edition. Tel. add. "Couplings, Dundee." Phone Nos. 6026 and 6027 (2 lines)
Hunter, Doig, & Palmer, 6 Rattray st.
Low & Duff, Ltd., 63 Yeaman shore
Maxwells (Dundee), Ltd., 26 St Andrew's street; electrical engineers and brassfounders. Tel. add. "Electric, Dundee." Phone Dundee, 4213
Morrison Bros., 175 Overgate
Nucator, P., & Son, 78 Bell st.
Robertson, Stewart, & Co., 3 Meadow street
Smith, J. A., & Son, 14 King's road

BREWERS

Ballingall & Son, Ltd., Lochee road
Brown, W. H., 6 Lyon st.
Whitbread & Co., Ltd., 3 Candle lane
Younger, W., & Co., Ld., 39 Dock st.

BRICKLAYERS

Carnegie, John, & Son, Ltd., 35 Seafield road. Tel. add. "Spires, Dundee." Phone No 3434
Govan, J. S., 248 Clepington road

BROKERS AND DEALERS

Carrol, T., 92 Brook st.
Connelly, A., 66 Blackness road
Fagan, Peter, 86 Overgate
Fox, Mrs, 64 James st.
M'Intosh, Mrs, 290 Hawkhill. Phone 67324

BRUSHMAKERS

Hare, W. F., & Sons, 101 Hilltown
Hood & Sons, 30 Barrack st.
Kleen-e-ze Brush Co., Ltd., 45 Commercial street

BUILDERS

Angus Construction Co., Ltd., Rosefield place
Bett Bros., 13 St Mary's road. Phone Dundee, 85204
Black & Co., Ltd., 266 Clepington rd.
Bowman, D., 121 Rosebank st. Phone 3986
Brownlee, W. & R., Ltd., 52 Small's wynd
Carnegie, John, & Son, Ltd., 35 Seafield road; builders and contractors. Tel. add. "Spires, Dundee." Phone No. 3434
Downie & Co., 3 Seagate
Duncan, G., & Son, 40 Annfield road
Duncan, Wm., 12 Langlands st.
Farquharson, G., 16 Peddie st.
Geekie & Son, 38A Lochee road
Gibson & Dargie, 2 Cardean st.
Gray, C., 1A Graham st.
Hay, J. B., & Co., 6 Guthrie st.
Miller, J., & Partners, Ltd., Park rd., Downfield
Nicoll, John, & Son, 6 Harcourt street. Phone 85566
Oastler, Alex. (successor to Lickley Bros., Ltd.), 17 Miln street. Phone No. 3606
Patterson, D. T., 4 Soapwork lane, Victoria road
Sharp, D., & Son, 22 Carnegie st.
Smart & Drysdale, 1 Russell st.
Stocks, T., & Sons, 26 Crescent lane
Strathmore Building Co., Ltd., 97 Seagate
Thain, A., Ltd., 76 High st.
Tulloch & Strachan, office, 9 Guthrie st.; also contractors and quarrymasters. Phone Nos. 2877; Quarry Phone No. Kellas, 18
Will, Adam, 11 Park place

BUILDERS' MERCHANTS

Brand, Charles (Dundee), Ltd., Regd. Office, 2 Union street; Showrooms and Warehouses, 6 North Lindsay st. Phone 4094 and 4095
Currie & Co., Ltd., 21 East Dock st.
General Fireproof Building Products Co., 17 Ash street
Gray, C., 44 East Dock st.
Henderson, J. & W., Ltd., 66 East Dock street. Phone No. 82231
Johnstons & Paton, Ltd., Mid quay, King William dock
Paton, G. & J., East Mineral station
Taylor Bros., 28 Yeaman shore

BUILDING SOCIETIES

Co-operative Permanent Building Society, 11 Whitehall crescent. Local agents, Syme, Johnstone, & Co., chartered accountants. Phone 2033 and 2034
Forfarshire Building Society, 11 Whitehall street. David Drummond, secretary and treasurer. Phone 5476

BUTCHERS

Aberdeenshire Meat Co., Ltd., 28 Wellgate
Adam, D., 2 Balmore st.
Alexander, David C., 201 Hawkhill; and at 170 Blackness road
Bassam, Samuel, 17 Church st.
Battes, R., 14 No. Wellington st.
Black, J., 233 Hawkhill
Black, J. R., 15 Strathmartine road
Boath, A., 235 Lochee road
Boyd, D., 75 Perth road
Buchan Andrew, 27 Dundonald st.
Butchart, A., 2 Derby st.
Cameron, A., 49A Kinghorne road
Campbell, W., 191 Perth road
Clark, Wm., 45 Union st.
Clow, Charles, 62 Brook street; speciality, beef, mutton, and pork
Crooks, C., 90 Rosebank st.
Cuthill, A., 5 Tannadice st.
Dick, H., 120½ Hilltown
Donald & Crighton, 20 Strathmartine road
Drummond, A., 73 Brook st.
Drummond, W., 36 Dudhope st.
Drysdale, W., 36 Constitution st.
Duncan, J., 47 Constitution road
Duncan, James, 84 King st.
Dundee Eastern Co-operative Society, Ltd., 10-18 Peter st., and 68 and 108 Seagate. Phone 5111, 5112, 5113, 5114, and 5115
Empire Lamb Co., 20 Wellgate
Ferguson, J., 94 Hilltown
Fitzgerald, R., 222 Strathmartine rd.
Fleming, J., 63 Main st.
Fleming, W., 86 Strathmartine road
Francis, W. R., City arcade, Shore terrace
Gansh, D., 314 Hawkhill Phone 67484
Gourlay, P., 64 Hawkhill
Grant & Son, 54 Westport
Gray & Son, 112A Princes st.
Gray, T., 12 Mortimer st.
Greig, A. S., 170 Hawkhill
Greig Bros., 5 Albert st.
Grewar, D., 144 Albert st.
Gronbach, G., 24 Victoria road
Grossett, D., 112 Ann st.
How, G. M., 153 Blackness road
Ireland, C. & A., 60 Dura st.
Ireland, R., 95 Albert st.
Jack, W., 42 Princes st.
Kerr, D., 233 Overgate
Kinmond, C., 138A Hawkhill
Laird, T., 120 Alexander st.
Macdonald, D., 150 Brook st.
M'Nab, H., 268 Perth road
M'Nicoll, N., 218 Overgate
Marnie, A., 4 Arthurstone terrace
Matthew & Son, 217 Albert st.
Millar, T. H., 27 Union st.
Morrison, William, 90 Hawkhill
Moyes, P., 18 Cleghorn st.
Mudie, Mrs J., 76 Princes st.
Mudie, W., 3 Kinghorne road
Munro, Ltd., 105 Overgate
Murray, J., 88 Albert st.
Ogilvie, A., 100 Clepington road
Paterson & Smith, 245 Hilltown; pork
Pennie, A., 127 Clepington road
Piggot, Adam, 50 Wellgate
Potts, J. S., 72 Albert st.
Pullar, G., 22 Hilltown
Reid, W., & Son, 42 Polepark road
Robertson, A. M., 34 Union st.
Ruthven, D. B., 157 Hilltown
Rye, G., 22 Dudhope Crescent road
Scobie, F., 49 Main st.
Scott, A., 100 Hawkhill
Scott, A., 467 Strathmartine road, Downfield
Scott Bros., 103 Victoria road
Scott, C., 119 Albert st.
Scott, Charles, 302 Perth road.
Scott, T., 154 Strathmartine road
Scott, W., 100 Princes st.
Shetland Trading Co., Ltd., City arcade
Simpson, W., 14 Polepark road
Small, John, 73 Ann street
Smith, D., 90 Blackscroft
Soutar, D., 162 Clepington road
Stewart, D. & R., 26 Polepark road
Stewart, G., 51 Princes st.
Stewart, R., 94 Ann street
Stewart, W. S., 9 City road
Stuart, W., 24 Ann st.
Sturrock, J., 143 Hilltown
Sword, J., 183 Princes st.
Tasker, A., 34 Strathmartine road
Thom, J., 60 Broughty Ferry road
Walker & Son, 24 Broughty Ferry rd.
Walsh, Mrs, 164 Brook st.
Webster, D., 202 Blackness road
Wilkie, A., & Co., 11 Tally st.
Wilkie, W., & Sons, 34 Overgate
Williamson, J., 115 Perth road. Phone No. 68308
Wilson, J. P., 121 Ann st.
Winning, D. & A., 10 Cowgate (Phone 6455); and at 53 High street, Carnoustie (Phone 2210)
Young, J., 77 Nethergate

CABINETMAKERS

See also Joiners; also Upholsterers.

Marked (A) are also Upholsterers.

Bruce & Gordon, Don's road
(A) Buist, R., & Sons, 100 Commercial street
Carey, J., 15 City road
Carey, W., 65 Nethergate
Cooper Bros., 18 Ireland's lane
Craighouse Cabinet Works, Ltd., 20 Bank street

Cruickshank, A., 226 Lochee road
Duncan, J. R., & Son, 464 Strathmartine road, Downfield; also shopfitters. Phone Dundee, 85473
(A) Fisher, Gillis, & Co., Ltd., Logie Works, Brook street. Phone 2057
Gray, J. & J., Ltd., 18 to 30 Perth road. Phone No. 4604
(A) Guild, J., 25A Mid st.
(A) Harrison, G. E., 39 Wellgate
(A) Justice, T., & Sons, Ltd., Whitehall street. Phone 4141
(A) Malcolms, Ltd., 35 Commercial st.
(A) Meredith, C., & Sons, 8 Princes st.
(A) Methven, Hyslop, & Co., Ltd., 124 Nethergate
(A) Middleton, G., 27 Rosebery st.
(A) Robertson, J. L., Ltd., 56 Barrack street
Shepherd, J., 39 Wellgate
(A) Stott, J. (Dundee), Ltd., 11 Albert street
Wright, P., 133 Victoria road

CALENDERERS

Cowley, William, & Sons, 21 King street. Phone No. 2039
Dundee Calendering Co., Ltd., 61 Cowgate
Trades Lane Calendering Co., Ltd., 2 Trades lane
Victoria Road Calendering Co., Ltd., 60 Victoria road

CANNERS

Aberdeen Canning Co., Ltd., 455 Clepington road
British Fish Canners, Ltd., 455 Clepington road
East Coast Packing Co., Ltd., 455 Clepington road
Wisbech Produce Canners, Ltd., 455 Clepington road

CARD-COVERING MANUFACTURERS

Halley Bros., Ltd., South Ward road. Phone 3524

CARPET MANUFRS.

Jones & Co., 24 Bank st.
Marshall & Brush, 229 Clepington rd.
Paterson & Co., Ltd., 29 Paterson st.

CARRIERS AND RAILWAY AGENTS

Carriers' Quarters, 17 Dock st. Phone 5517
Dundee Express Deliveries, 5 Whitehall crescent; collection and delivery services in Dundee, Lochee, Downfield, and Broughty Ferry; bulk delivery to our premises, special rates; agents for all Angus. Phone No. 4555
Mutter, Howey, & Co., Ltd., Esplanade buildings, Craig street. Phone Nos. 3768, 5223 and 82256
Ritchie's Express Co., 33 Exchange street; contractors, carriers, and forwarding agents; daily collection and delivery service in Dundee, Downfield, Lochee, and Broughty Ferry; special rates for delivery of goods packed to us in bulk. Phone 3752
Wordie & Co., Ltd., South Union st.

CASH REGISTER MANUFACTURERS

National Cash Register Co., Ltd., 22 Commercial street

CEMENT MERCHANTS

Henderson, J. & W., Ltd., 66 East Dock st. Phone 82231

CEMENT WORKERS

Adam, John, & Sons, 15 Park place. Phone 4432

CHEMICAL MANUFRS.

Arthur & Hinshaw, Ltd., 1 Albert sq.

CHEMISTS AND PHARMACISTS

Anderson, Ltd., 70 Commercial st.
Anderson, John, 89A Arbroath road
Barrie, A. Y., 135 Nethergate
Boots, 2 Reform st.
Brown & Strachan, 5 Crichton st.
Chambers, B., Ltd., 75 Peddie st.
Craig, J., 46 Albert street. Phone 81503
Cummings Bros., 49 Reform st.
Cummings, G., & Co., 99 Ann st.
Davidson & Gray, Ltd., 128A Nethergate
Davie, George M., 236 Hilltown
Doig, William, & Sons (Dundee), Ltd., 40 Commercial street Phone 5483
Donaghey, J., Ltd., 185 Overgate
Dryden, A., 12 Broughty Ferry road
Dryden, D. S., 113 Albert st.
Edward, V., 104 Strathmartine road
Ferguson, J. H., 18 Strathmartine rd.
Ferrier & Son, 28 Victoria road
Gibson, James, M.P.S., 92 Clepington road; chemist and druggist. Phone 85748
Greenhill, J. D., 73 Overgate. Phone 3591
Hardie & Son, 50 Union st.
Jenkins, E., 343 Strathmartine road, Downfield
Johnston & Adams, Ltd., 94 High st.
Jones, H., 132 Brook st.
Kelly, P., 155 Hilltown
Kerr, C., 56 Nethergate
Lindsay's, 3 Castle st.
Lindsay, R. M. (Dundee), Ltd., 140 Albert st. Phone 81250
MacKenzie, R., Alpin road
Melville, John, 197 Perth road
Michie, L. P., 276 Perth road
Milne, J., 304 Strathmore ave.
Milne, J. R., 126 Hilltown
Mitchell, A., 121 Hawkhill
Mitchell, P., 34 West port
Muir, C. D. Robertson, 4 Park place, Ancrum road (Phone 2868); and at 64 High st., Lochee (Phone 67564)
People's Pharmacy, Ltd., 78 King st.
Powrie, A., 97 Victoria road
Ramsay, W. A., 225 Lochee road
Ramsay, W. O., 39 Cleghorn st.
Reoch, A. T., M.P.S., The Heathfield Pharmacy, 53A Hawkhill, and at 52 Brook street. Phone 5389
Robertson, J., 189 Strathmartine road
Robertson, J. W., 181 Blackness road
Ross & Sutherland, 13 Strathmartine road
Sime, W., 146 Lochee road
Smith, George (Chemists), Ltd., 38 Princes street
Stephen, C., 46 Wellgate
Stewart, J., 65 Perth road. Phone 2867
Tait, J., 249 Overgate
Taylor & Fraser, 41 Dens road
Thoms, Miss, 149 Blackness road
Thomson Bros., 65 Seagate
Troup, D., 62 Seymour st.
Williamson & Co., 219 Albert st.
Young, Charles, 46 Ann st.

CHEMISTS (MANUFACTURING)

Hamilton & Son, 72 Constable st.
Lavapine, Ltd., 31 South Ward road
Taylor, J. (Trongate), Ltd., 33 North Tay street

CHIMNEY STALK REPAIRERS

Carnegie, John, & Son, Ltd., 35 Seafield road. Phone 3434

CHIMNEY-SWEEPERS

Bailey, C., 20 Mid st.
Beedie, A., 32A Caldrum st.
Clark, J., 1 Lowden's alley
Clark, J., 22 Bellfield st.
Cunningham, H., 107 Alexander st.
Dye, G., 19 Victoria street
Dye, W. & D., 107 Albert st.
Guthrie, R., 48 Princes st.
Jackson, A., 38 Elizabeth st.
Ross, E. 32 Peddie st.
Sherriffs, Wm., 33 Carnegie st.
Walker, B., 37 Ann st.
White, D., 177 Albert st.

CHINA, GLASS, AND EARTHENWARE MERCHANTS

Batchelor, A., 12 South Lindsay st.
Gauld, S., 100 Hilltown
Imlay, J., 48 Ann st.
Johnston, James, & Son, wholesale warehouse, 18 Baltic street; rag store, 15 James street; wholesale and retail. Phone No. 3506
Lawleys (1921), Ltd., Castle st. Phone 4443
Miller, J., 31 Hilltown
Weir, M. C., 125 Albert st.
Wills, J., 108 Strathmartine road

CHIROPODISTS

Black & Johnston, The Misses, M.C.Ch.A., 131 Nethergate. Phone 6369
Caution, Elizabeth, S.R.N., M.B.A.Ch (Glas.), 12 Whitehall crescent; surgical chiropody
Cunnison, Miss I. L., I.C.M.M., D.S.C., G.F.H., 65 Nethergate; surgical chiropodist and medical masseuse Phone 2592
Dundee Foot Clinic & College of Chiropody, 164 Nethergate
Geekie, F. G., M.N.Chi.A., 33 Blackness avenue
Gorrie, Miss E. L., M.N.Ch.A., 25 South Tay street. Phone 3816
M'Intosh, George, M.N.Ch.A., 3 Rustic place, Dudhope street. Phone 3486
Miller, Alexander, 25 Perth road. Phone 6401
Peebles, W., 330 Hawkhill
Stewart, J., Ltd., 12 Reform street. Phone 6191 and 6192
Symington, Miss M. S., 93 Nethergate
Thomson, G. Irvine, M.I.S.Ch., 31 Murraygate. Phone 4188
Thomson, Miss Agnes G., M.I.S.Ch., 31 Murraygate. Phone 4188
Waters, David D., M.B.A.Ch. (Glas.), 10 Clepington street; surgical chiropodist

CLUBS

Burns Club, 57 Union st.
Cosmopolitan Club, 7 Ward road
Eastern Club, 3 Albert square
Imperial Club, 86 Nethergate
Liberal Association, 51 Reform st. Phone 4872
Rotary, 13 Albert square
Western Club, 1 New Inn Entry, High street

COACH AND MOTOR BODY BUILDERS

Anderson & Son, 11 Erskine st.
Bennet, Ltd., 20 Temple lane
Dickson Body Works, Ltd., 360 Strathmore avenue
Forbes, J., Sons, & Co., 19 Roseangle
Fraser, A., 87 Hawkhill. Phone 3822
Swinton, T., & Sons, Ltd., 17 Small's wynd

COAL MERCHANTS

Anderson, A., 6 Whitehall crescent
Anderson, F. M., 9 Annfield st.
Baxter, W. Ross, 63 Albert st.
Brown, Wm., 22 Barrack st.
Burke, W., 7 St Mary st.
Cargill & Bennet, Stannergate
Carmichael, J., 30 North George street; residence, 339 Clepington road
Carrie, M., 135 Byron st.
Cochrane, J., 51 Constable st.
Coegrove, James, 262 Hawkhill; residence, 204 Hawkhill; also contractor (various). Phone 67483
Cunningham, G., 484 Strathmartine road, Downfield
Dundee Eastern Co-operative Society, Ltd., 10-18 Peter st., and 68 and 108 Seagate. Phone 5111, 5112, 5113, 5114, and 5115.
Farquharson, D. & C., 21 Polepark rd.
Fitchet, C., jun., 35 North st.
Flynn, J., 21 North Tay st.
Forsyth, A., 4A St Peter street. Phone 68251
Gray & Dorward, Maryfield station
Henderson & Keith, East Station Mineral yard
High, J. & A., 60 Dudhope st.
Hood, James S., & Co., 18 Yeaman shore; general coal merchants and colliery agents. Tel. add. "Splint, Dundee" (Phone No. 3551); Branches at 181 Brook street, Broughty Ferry (Phone No. 7555); and Fairmuir Station (Phone 35798)
Lawrence & Son, 14 Watson's lane
M'Avan, P., 223 Clepington road
Mahoney, W., 21 Kinghorne road
Mawhinney & Son, 33 Edward st.
Maxwell, G., 8 James st.
Miller, T., 58 Blackness road
Milne, C., 6 Ellen st.
Muir, T., Son, & Patton, Ltd., 158 Nethergate
Nicoll, J., 98 Princes st.
Nolan, P., 31 Miller's wynd
Peattie, Jas., 78 Strathmartine road
Phillips, David, 239 Hilltown
Reid, W., 34 Hill st.
Robertson, A., 2 Cardean st.
Robertson, T. & J., 29 Dura st.
Scully, J., 52 Blackscroft
Seggie & Co., 20 Yeaman shore
Smith, Hood, & Co., Ltd., 48 Union street
Stark, A., 242 Lochee road
Swan, R., 15 Kidd st.
Swayne, Arthur, 12 Baffin st.; private address, 9 Balgavies avenue. Phone 82131
Taylor, R., & Sons, Ltd., 43 Union st.
Thomson, R., 50 Crescent lane
Todd, D., 16 Charles st.
Walker & Son, 31 Wellington st.
Watson, James, & Son, 98 Albert st.
Watt, A. & R., 49 Brook st.
West End Coal Co., 20 Step row
Wilkinson, George, 5 Scott st.

COCOA AND CHOCOLATE MANUFACTURERS

Duncan, W. & M., Ltd., 3 Coldside road; chocolate and confectionery manufacturers. Phone 85361
Rowntree & Co., Ltd., 1 Tally st.

CONFECTIONERS

Abernethy, Joseph, 31 Victoria street
Adam, Mrs, 133 Rosebank st.
Adam, Robert, 78 Victoria road
Baillie, D., 55 Rosebank st.
Beattie, J., 166 Alexander st.
Beattie, J. A., 45 Victoria road
Beattie, R., 43 Dock st.
Bell, J., 188 Hawkhill; also newsagent. Phone 3987
Birrell, Ltd., 18 Reform st.
Bowman, M., 1 Catherine st.
Brewster, C. S., 22 Caldrum st.
Bruce, James, & Son, 66 Nethergate; high-class confectioners
Burry, Alex., 102 Dens road
Burry, P., 29 Ogilvie st.
Cadenhead, J., 32 Arbroath rd.
Cairncross, J., 255 Clepington road
Cairnie, R., 12 Polepark road
Clark, J., 26 No. Wellington st.
Clark, Mrs A., 237 Lochee road
Cochrane, J., 130 Lochee road
Connell, H., 42 Constitution st.
Connolly, B., 43 Gellatly st.
Costella, J., 35 Westport
Coupar, J., 101 Nethergate
Coupar, J., 111 Albert st.
Cox, Charles, 19 Charles st.; also tobacconist
Craig, A., 65 Ure st.
Craig, Miss, 22 Malcolm st.
Crerar, D., 50 Princes st.
Crichton, R., 55 Main street
Crowe, F., 115 Victoria road
Cuthbert, W., 73 Perth road
Davidson, Mrs A., 61 Dens road
Dellanzo, J. & P., 153 Hilltown
Delnevo, D., 15 Overgate
Denman, S. R., 26 Carmichael st.
Devlin, J., 123 Arbroath road
Dignam, J., 19 North Wellington st.
Doig, J., 83 Alexander st.
Doig, W. S., 195A Perth road. Phone 68339
Dow, Miss, 31½ Dundonald st.
Drummond, M., 32 Dundonald st.
Duncan, G., 63 Hill st.
Easson, Mary, 206 Lochee road
Fairweather, Miss C. G., 34 Forfar road
Edwards, B., 74 Blackcroft
Forbes, Mrs R., 15 Albert street
Forrester, Miss, 2½ Dudhope Crescent road
Fox, Mrs A., 117 Alexander st.
Fyfe, A., 34 Jamaica st.
Gatherum, D., 182 Broughty Ferry rd.
Gauld, Miss B., 94 Rosebank street; also home produce
Gibson, J., 264 Clepington road
Gillen, M., 68 Alexander st.
Glennan, A., 20 Small's wynd
Gow, W., 34 Constitution st.
Grady, Miss, 123 Hilltown
Grant, D., 51 Perth road
Grimond, H. E., 89 Perth road
Guild, Miss H., 13 Mains road
Halkett, A., 162 Albert st.
Hall, J., 71 Brook st.
Hayter, J., 306 Hawkhill
Hendry, A., 23 Dundonald st.
High, Misses, 49 Baldovan terrace
Houston, J., 24 Albert st.
Hoy, Miss B., 343 Strathmore avenue
Hume, A., 67 Albert st.
Iannetta, A., 23 Mains road
Iannetta, F., 308 Hawkhill
Iannetta, G. & M., 151 Clepington rd.
Ireland, Miss A., 128 Hawkhill
Isles, J., 58 Broughty Ferry road
Jannette, P., 19 Lochee road
Keenan, Mrs, 154 Broughty Ferry rd.
Kidd, F., 32 Polepark road
Kinnaird, Mrs I., 21 Ann street
Laing, J., 142 Alexander st.
Leitch, N., 26 Dudhope Crescent rd.
Louden, J., 28 Rosebank st.
Lucibell, N., 21 Constitution road
M'Arthur, Mrs, 23 Lochee road
M'Coll, R. S., Ltd., 63 High st.
M'Cormack, L. & S., 69 Main st.
McCurrach, A., 156 Ann street
M'Farlane, Mrs J., 3 Annfield road
M'Glogan, Mrs, 31A Hawkhill
MacMillan & Munro, 12 Cowgate

M'Murtrie, Miss M., 36 Albert st.
Maconachie, W., 7 Cowgate
MacPhail, C., 1 Kinnaird st.
Macpherson, Mrs, 79 Meadowside
Mathers, E., 236 Perth road
Millar, George, 49 Arbroath road; also fruiterer and newsagent
Miller, T., 28 Benvie road
Milne, Thomas, 10 City road
Mitchell, T., 1 Derby st.
Mortali, G., 104 Albert st.
Mortali, T. 26 Ann st.
Mudie, M., 70 Hawkhill
Ness, J., 95 Lochee road
Nicoll, G., 14 South Union st.
Pacione, J., 190 Hawkhill
Page, Mrs A., 270 Hawkhill
Polson, R., 215 Perth road
Porteous, R., 500 Strathmartine rd., Downfield
Prescott, Mrs E., 77 Ure st.
Prophet, S., 28 Hilltown
Quade, Miss B., 16 Barrack st.
Ramsay, J., 63 Perth road
Reid, G., 85 Watson st.
Reid, J., 18 Bell st.
Reoch, B. & A., 162 Lochee road
Rhind, D., 1 Court st.
Robb, J. C., 10 Arbroath road
Robb, W., 2 Tannadice st.
Rollo, M., 146 Hawkhill
Rutherford, M. & E., 15 Mains road
Scott, A., 23 Victoria street
Shepherd, Miss J., 137 Nethergate
Simmons, J., 112 Lochee road
Sinclair, W., 54 Constable st.
Small, W., 189 Victoria road
Smillie, Miss, 109 Ann st.
Soave, A., 47 Brook st.
Sorley, R., 33 Hunter st.
Spark, A., 3 Whitehall crescent
Spark, J., 282 Perth road
Speed, C., 15 Arthur st.
Speedie, G., 8 Mains loan
Starke, Mrs, 40 Polepark road
Steel, E., 20 King's road
Stevenson, J., 10 Paterson st.
Stewart, Mrs, 71 Strathmartine road
Stewart, Mrs A., 8 Westport; also tobacconist
Suttie, A., 38 Watson st.
Suttie, D., 219 Hawkhill
Suttie, S., 83 Strathmartine road
Taylor, J., 21 Clepington st.
Thomson, M., 14 East Dock st.
Torbett, J., 25 City road
Urquhart, O., 17 Erskine st.
Vettraino, A., 55 Hilltown
Vettraino, J., 162 Perth road
Vettraino, L., 47 Hawkhill
Visocchi, J., 132 Blackness road
Walker, G., 10 Wellgate
Watson, E., 35 Lyon street
Webster, A. & S., 129 Victoria road
Wilkie, M., 39 Stirling st.
Williamson, A., 85 Brook st.
Winter, M., 98 Annfield road
Wiseman, W., 6 Dura st.
Wood, N., 19 Baxter st.
Zanre, G., 114 and 116 Overgate

CONFECTIONERS (MANUFACTURING AND WHOLESALE)

Campbell, Joseph, 21 Mill st.; wholesale confectioner. Phone 2958
Carmichael, D., Ltd., 30 Symers st., Downfield
Crescent Confectionery Works, 7 Tulloch crescent
Horner & Co., Ltd., 7 St Salvador st.
Keiller, James, & Son, Ltd., 9 Albert square
M'Gregor, Edward, Ltd., St Andrew's Works, Don's road. Phone 6112 (2 lines)
M'Intosh, James, 33 Watson's lane
M'Laren, J., 75 Blackscroft
Norrie, J., & Sons, 40 Mains road
Tay Confectionery Co., 45 Elizabeth street

CONSULS

Argentine Republic Vice-Consul—D. S. Nicoll, 2 India buildings. H. B. Small, Secretary
Belgium Consul B. L. Nairn, 33 Commercial street
Denmark Vice-Consul—B. L. Nairn, 33 Commercial street
Esthonian Republic Vice-Consul—B. L. Nairn, 33 Commercial street
Finland Vice-Consul—J. S. Nicoll, 49 Trades lane
France — J. S. Nicoll (agent), 49 Trades lane
Germany Consul—J. Nicol, 18 Dock st.
Greece—P. Johnston (agent), 46 Reform street
Latvia Vice-Consul—B. L. Nairn, 33 Commercial street
Netherlands Vice-Consul—J. Farquharson, 17 West Dock street
Norwegian Vice-Consul—B. L. Nairn, 33 Commercial street
Portuguese Vice-Consul—D. S. Nicoll, 2 India buildings. H. B. Small Delegado
Sweden Vice-Consul—C. Stewart, 21 Dock street
Uruguay Consul—D. S. Nicoll, 2 India buildings; Secretary, D. D. Nicoll, A.C.I.I.

CONTRACTORS (CARTING, &c.)

Boyle, R., 29 Dura st.
Chalmers, G., 10 Gellatly st.
Duguid, Mills, & Cowper, 22A Rosebank street
Geekie, W., jun., 25 Mains loan
Greig, A., 12 Balfour st.
Lansdowne Transport Co., 40 Brown street
Lever, H., 157 Victoria road
M'Kay, F., 101 Hilltown
Moffat, J., 274 Blackness road
Moore Bros., Stannergate
Mutter, Howey, & Co., Ltd., Esplanade buildings, Craig street. Phone 5223, 3768, and 82256
Ower, R., 1 Soapwork lane
Robbie, G., Victoria dock
Robertson, E., 198 Lochee road
Wallace, D., 10 Gellatly st.
Whyte Bros., Stannergate

COOPERS

Graham's Cooperage, 32 Charles street
Imrie, R., 15 St Matthew st.
Irvine & M'Kay, 1 Camperdown crossing
Small, R., 31 Wellgate

COPPERSMITHS

Keilie, Robert, & Son, Ltd., East Dock street. Phone No. 2819
M'Ara, Alexander, Dundee Copper Works, East Dock street; also sheet metal worker. Tel. add. "Copper, Dundee." Phone 81268. Est. over 50 years
Ogilvie, James, 59 Cotton road
Simpson, R. & G., West Side, Victoria Dock

CORSET MAKERS

Balharry, B., 8 Inverary terrace
Crichton, H., 16 Abbotsford place
Dron, Miss, 42 School rd., Downfield
Galloway, J., 7 Dean avenue
Langlands, K. & M., 17 Woodside ter.
Ross, Miss, 15 Court st.
Scott, Mrs M., 93 Nethergate
Whyte, M., 6 Roseangle

COSTUMIERS

See Dressmakers and Costumiers.

CUTLERS

Callaghan, J., 25 Nethergate
Johnston, H., 8B King st.
Walker & Hall, Ltd. (of Sheffield), 54 Commercial st.; also silversmiths. Phone 2106
Watson & Stewart, 8A King st.

CYCLE DEALERS AND AGENTS

Alexander, Ltd., 30 Westport
Bayne, R., 15 Arbroath road
Dundee Accessories Co., 35 Victoria road; factors
Gibb, Charles, 32 Victoria st.; repairs a speciality
Jackson, J., 15 Main st.
Jackson, P. T., 31 Victoria road
Lindsay, D., 122 Victoria road
Martin, J., 53 Brook st.
Robertson Bros., 17 Strathmartine rd
Western Cycle Depot, 316 Hawkhill
Willison's, 32 Albert st.

DAIRYKEEPERS

Aitchison, C., 80A Ann st.
Anderson, A., 39 Frederick st., Downfield
Bathie, G., 6 Shepherd's lane
Bathie, J., 216 Strathmartine road
Bathie, N., 17 Fairfield road
Baxter, Mrs J., 20 Broughty Ferry rd.
Brierley, W. & H., 170 Arbroath rd.
Brown, A. & T., 69 Ann st.
Brown, D., 85 Victoria road
Carse (The) of Gowrie Dairy Co., Ltd., North street
Chalmers G. R., 12 Carmichael st.
Christie, G., 273 Hawkhill
Clement & Son, 30 Taylor's la.
Cree, Miss, 39 Victoria road
Dowell, J., 46 Strathmartine road
Dundee Pasteurised Milk Co., Ltd., 36 North street
Duthie, F. C. F., 14 Hill street Phone 85423

Dairykeepers—contd.

Findowi Dairy: 6 Arbroath rd.; buy the best Findowrie Certified Milk guaranteed free from tuberculous germs; also poultry. Phone 81106
Forbes, Mrs R., 15 Albert street
Gegan, W., 100 Rosebank st.
Gellatly, Mrs, 22 Albert st.
Gibb, H., 34A Forfar road
Glen, C., 78A King st.
Guild, Mrs E., 9 Victoria street
Guild, T., 152 Broughty Ferry road
Hawkins, A., 50 Brook st.
Inglis, W., 47 William st.
Love, W. D., 326 Hawkhill
M'Nicoll, M., 29 Lilybank road
Morris, W., 8 Ellen st.
Ness, E. & M., 36 Watson st.
Norrie, D., 503A Strathmartine road, Downfield
O'Neill, Mrs, 173 Overgate
Reid, F., 2 Langlands st.
Robertson, S., 1 School rd., Downfield
Rust, Mrs H., Coldside road
Scott, Miss M., 16 Wolseley st.
Simpson, E. & K., 23 North Lindsay street
Smith, A., 3 Strathmartine road
Stewart, N., 21 Peddie st.
Strachan, J., 31 St Peter st.
Sunshine Dairy Co., 6 Willison st.
Taylor, Miss H., 182 Ann st.
Taylor, Miss, 148 Albert st.
Topping, A., 88 Peddie st.
Tosh, Alex., 48 Caldrum street
Webster, Miss, 18 Hilltown

DANCE HALLS

See Amusements.

DANCING SCHOOLS

The Dickie School of Dancing, West Station buildings. Principals, Jeanne B. Dickie, M.R.A.D. (Elm. London), G.D.A. (Student Member Hons.), M.S.D.T.A., A.I.S.T.D. (O.B.) and Rosemonde M. Dickie, M.R.A.D. (Inter. London), A.I.S.T.D. (O.B.-B.B.), S.C.D.Soc. (Cert.). Phone Newport, 2205
The Ella Carr School of Dancing, 23 Union street; all branches of dancing taught; latest ballroom variations; children's classes specially catered for.

DEBT RECOVERY AGENTS

Glasgow & West of Scotland Guardian Society, 87 Commercial street
Stubbs, Ltd., 31 Albert square

DEMOLITION CONTRACTORS

Brand, Charles (Dundee), Ltd., Regd. Office, 2 Union street; Showrooms and Warehouses, 6 North Lindsay st. Tel. add. "Brand, 4094, Dundee." Phone 4094 (2 lines). Also at 250 Kennedy street, Glasgow (Phone Bell, 1053); and 35 Fraser place, Aberdeen (Phone 1441); contractors to Admiralty, War Office, and H.M. Office of Works

DENTAL SURGEONS

Anderson, D. L., L.D.S., R.C.S., Ed., 140 Nethergate. Phone 4317
Archibald, W., 125 Nethergate
Bain, T., 324 Perth road
Bruce, J., 146 Nethergate
Campbell, W. G., 27 South Tay st.
Conacher, F., 40 Cleghorn st.
Crabbe, J. R., 38 Whitehall st.
Crighton, J., 1 West Bell st.
Davie, T. W., 125 Nethergate
Fraser, W. C., 146 Nethergate
Hood, G., 73 Murraygate
MacLean, R., 43 Nethergate
M'Pherson, O., 32 Union st.
M'Pherson, S., 68 Nethergate
Morris, H., 3 South Lindsay st.
Petrie, J., 144 Nethergate
Sime, J., 7 Crichton st.
Whyte, F. B., 5 Inverary terrace
Whyte, R., 10 South Tay st.

DENTISTS

Dundee Dental Hospital, 2 Park pl.
Burnett, Walter, 10 Albert street. Phone 81687
Buttars, D. Y. S., 3 Hilltown. Phone 4407
Cathro, Wm. M., 165 Princes street. Phone 81889
Crow, G., 19 Park avenue
Curr, T., 22A Strathmartine road
Davidson, J., 4 Whitehall st.
Davie, Jas., 2 North George st.
Farr, H., 176 Perth road
Ferrier, W., 1 Mountpleasant
Fowler, J. B., 30 South Tay street
Fraser, J., 146 Nethergate
High, John, 19 Bain sq., Wellgate
Kidd, James, 26 Union st.
Lawson, A. M., 3 Arbroath road
Leith, Gordon, 134 Albert road. Phone 81077
M'Farlane, Wm., 2 Union st.
M'Kinnes, Robert G. M., 32 South Tay street
M'Laren, C. B., 80 Hawkhill
Maclean, L., 43 Nethergate. Phone
M'Pherson, D. R., 32 Union st.
Peebles, R., 26 Strathmartine road
Pratt, A., 66 Alexander st.
Robertson & Son, 27 Victoria road
Robertson, Frederick, 197 Hilltown, and 370 Strathmore avenue. Phone 5947
Ross, Wm. T., 5 Reform street
Sime, Chas., 17 Constitution st.
Sime, P., 42 Roseangle
Smith, A. D., 29 Arbroath road
Smith, W., 75B Strathmartine road
Stewart, R., 86 Nethergate
Thomson, A. M., 6 Wellgate
Watson, Gilbert L., 75 Nethergate

DENTISTS' MATERIAL MANUFACTURERS

The Dental Manufacturing Co., Ltd., 15 South Tay street. Phone 2495
The F. H. Wright Dental Manufacturing Co., Ltd., 31 Albert square

DRAPERS

Adams, M., 167 Princes st.
Baird, James M., 4 Sutherland street
Barnet's, 18 City square
Barrie, Miss, 296 Perth road
Bertram, J., 127 Ann st.
Birse, Miss, 25 Mains road
Black, James, 114 Princes st.
Bowie, J., 183 Lochee road
Brown, D. M., Ltd., 80 High st.
Brown, W., 82 Broughty Ferry road
Bruce, David T., 111½ Hawkhill
Butchart, A., 105 Strathmartine road
Butchart, J., 211 Hilltown
Cairncross, Mrs, 28 Watson st.
Campbell, C. & D., 99 Hilltown
Cathro, J. M., 12 Stirling st.
Chalmers, L. S., 163 Perth road
Chalmers, N., 85 Miinbank road
Chandler, R., 79 Ure st.
Christie, J. & H., 76 Overgate
Clark, P., 34 Polepark road
Cuthbert, M., 123 Clepington road
Dallas, Jas., 11 Barrack st.
Dick, E., 33 Wellgate
Donald, M. V., 86 Dura street
Draffen & Jarvie, Ltd., 8 Nethergate
Duncan, D., 119 Ann st.
Dundee Eastern Co-operative Society, Ltd, 10-18 Peter st. and 68 and 108 Seagate; and branches. Phone 5111, 5112, 5113, 5114, and 5115
Easley, J., 54 Dura st.
Elder, H. 184 Blackness road
Ewing, A., 2 Whitehall st.
Farquharson, J., 26 Whitehall cres.
Finnan, M., 49 Hawkhill. Phone 3297
Forrester, J. & A., 94 Annfield road
Fredman, F. & R., 16 Hawkhill
Gellatly, Miss, 193 Strathmartine road
Gilruth, J., 25 Hilltown
Gonnella, I., 20 Ann st.
Henderson & Mackay, 30 Whitehall st.
Hunter & Co., Ltd., 9 to 19 Wellgate. Phone 6061 (2 lines)
Inglis, Miss M., 10 Broughty Ferry rd.
Jan, Abdul, & Co., 65 Brook st.
Kidd, A., 36 Dudhope Crescent road
Kinmond, Mrs, 45 Dundonald st.
Kydd, M., 177 Princes st.
Lawson's, Ltd., 10 Whitehall crescent
"Lesslie," 132 Hilltown
Lilburn, Misses, 4 Arbroath road
Lowden, Miss, 25A Cleghorn st.; also baby-linen and fancy goods dealer
Lowson & Co., Ltd., 14 Union st.
M'Farlane, J., 141B Nethergate
M'Gaw, Miss J., 9 Church st.
M'Gill Bros., 5 Victoria road
M'Gracham, M., 47 Main st.
M'Inroy, D., 32 Bell st.
M'Kenzie, J., 44 Wellgate
Marshall Bros., 75 Hilltown
Mathers, Miss, 95 Nethergate. Phone 2352
Menzies & Sons, Ltd., 103 Princes st.
Moffat, A., 38 Victoria road
Morlans, 4 India buildings
Neish & Sons, 129 Hilltown
Nicoll, Mrs H., 101 Hawkhill
Nicoll, Robert, 5 Strathmartine road
Pendrich, G. & L., 66 Strathmartine road
Ram, G., 7 Brook st.; wholesale
Robertson, M., 17 Baffin st.
Robertson, M., 95 Overgate
Rosen, R., 165 Hilltown
Rubin, I., 152 Overgate
Silk Shop, 8 Whitehall crescent

Sinclair, S., 117 Albert st.
Singh, Kartar, & Co., 94 King st.
Sives, J., 55 Cowgate; wholesale
Small, M., 31 Lochee road
Smith & Horner, 186 Hilltown
Smith Brothers, The Globe, 1-9 Murraygate. Phone 5041 and 5042
Souter, Miss Jean F., 34 Dundonald street; baby linen and fancy goods
Sparks, 15 City square
Star Stores, Ltd., 5 Constitution road
Sutherland George, 317 Hilltown
Sutherland, W., 123 Hawkhill
Tait, W. D., 23 Barrack st.; w'sale
Taylor & Smith, 89 Victoria road
Taylor, R., 9 Nethergate
Thomson, E., 101½ Alexander st.
Troup & Walkinshaw, 118 Nethergate
Wann, Mary, 9 Mains road
Watson, Mrs J., 17 Ogilvie st.
Whyte, Mrs R., 166 Albert st.
Wilkie, N. A., 208 Blackness road
Wilson, G. L., 73 Commercial st.
Wilson, James, 127 Overgate
Winton, J., 114 Ann st.
Winton, R., 29 Hawkhill
Wood, G., & Son, 116 Hawkhill
Wright, C., 160 Strathmartine road

DRESSMAKERS AND COSTUMIERS

See also Milliners.

Angus, Miss A., 20 Reform st.
Bowman, W., 58 Blackscroft
Butchart, Miss, 6 Eden st.
Chodorovsky, S., 57 Overgate
Clark, Mrs, 331 Clepington road
Duncan, M., 79 Strathmartine road
Figaro Frocks, Ltd., 33 High st.
Fisher's, 51 Wellgate
Gorton, Miss Jane, 18 Gardner st.
Kermath, E., 1 Dudhope st.
Labarthe, Madame, 41 Reform street. Phone 3584
Lawrie, J., Ltd., 21 Murraygate
Litton, M., 55 Victoria road
M'Arthur, J., 4 Alpin terrace
Mason, G. J., & Co., 4 Bain square
Morrison & Robertson, Ltd., 29 Reform street. Phone 4452
Peebles, Miss, 4 Church lane
Reid, Miss, 4 Elizabeth st.
Richardson, L., 105A Nethergate
Robertson, Charlotte, 146 Nethergate. Phone 5594
Rosen, S., 59 Overgate
Scott, A., 492 Strathmartine road, Downfield
Skea, J., 6 Forest Park road
Steven, Miss, 96 Strathmartine road
Sutton, N. L., Ltd., 1 Wellgate
S. & M., Ltd., 79 Murraygate
Talbot & Strachan, 21 Morgan st.
Thomson, Miss M. D., 16 Perth road; dress-cutting teacher. Phone 2250
Yule, Miss J. S., 1 Tally street

DRYSALTERS

Blyth, G., 183 Brook st.
Cowan, James, & Sons, Weigh House, 14 Dock street. Telegraphic address, "Sal, Dundee." Phone No. 5428 (Dundee)
Powrie, W., 68 Foundry lane
Wilson, J., & Co., 150 Overgate

DYERS AND CLEANERS

Gordon Cleaning Co., 28 Whitehall crescent
Macnab, A. & J., Ltd., 27A Nethergate
Pullars Dye Works, 41 Nethergate
Sixty Minute Cleaners, Ltd., 37 Reform street
Stevenson Bros. (Dundee), Ltd., 222 Hilltown

DYERS AND FINISHERS

Stevenson, F., & Sons, Ltd., Lawside Dye Works
Watson, W., Ltd., Forebank road

EGG MERCHANTS

Bowden, J. & J. (Wm. S. Fyfe, proprietor), 20 Gellatly st.; wholesale egg merchants
Egg Market Co., Ltd., 112 Princes st.
Forrest, John D., 15 West Dock st.
Howden, T., Ltd., 10 Charles st.
King, J., 140 Victoria road
Maypole Dairy Co., Ltd., 64 High st.
Middleton & Co., 74 King st.
Winning, D. & A., 10 Cowgate (Phone 6455); and at 53 High street, Carnoustie (Phone 2210); also 61 High street, Monifieth

ELECTRICAL ENGINEERS

Bishop, D. H., City Electric Light Station, Dudhope Crescent road. Phone 4035
Bonar, Long, & Co., Ltd., Princes st.
British Thomson-Houston Co., Ltd., 17 Baltic street
Brown, G., 3A Stirling st.
Buglass, J., 4c King st.
Crabb, D., 35 Cowgate
Crane, J., 31 Albert square
Edison Swan Electric Co., Ltd., 20 Bank street
Electrolux, Ltd., 16 Bank st.
General Electric Co., Ltd., 26 North Lindsay street
Hackney, J., 14 Hilltown
Henderson, W. C., 3A East Henderson's wynd. Phone 5510; house, 68484
Hutton, Marshall, & Co., Nethergate
Ingram & Co., 17 King's road
Ireland & Robertson, 48 Dudhope Crescent road
Irvine, J. F., & Co., Ltd., 2 Shore terrace
J.R. Electrical Installation Co., 140 Hilltown
Kilpatrick, R., & Co., Ltd., 5 Albert square
Kingsley-Williams, W., 22 Commercial street
Lees, H., 14 West Dock st.
Lindsay, R., & Co., 41 Albert square
Macdonald, D. J., Ltd., 15 Constable st
M'Farlane, L., 276 Hilltown
Mackersie, J., & Co., 26 Seagate
MacLeod, A., 24 Barrack st.
Maxwells (Dundee), Ltd., 26 St Andrew's street. Tel. add. "Electric, Dundee." Phone 4213
Morris & Co., 43 South Tay st.
Mudie & Irvine, 1 Lochee road
Potter, Cowan, & Co., Ltd., 33 North Lindsay street
Quirk & Co., 50 Small's wynd
Reay, 32 Mains loan
Roboflex, Ltd., 14 Panmure st.
Scottish Elec. & Eng. Co., Ltd., 163 Seagate
Smart & Matthew, 34 Cowgate
Smith, G., 11 Meadow st.
Stenson & Co., 200 Strathmartine road. Phone 85618
Walsall Conduits, Ltd., 120 Nethergate; wholesale. Phone 5619
Westwood, A., & Son, 37 North Tay st.
Wholesale Elect. Supplies Co., 37 Nethergate
Wood & Cairns, Ltd., 7 King st.

ELECTRO-PLATERS

Payne, H. A., & Co. (Proprietors, Bonar, Long, & Co., Ltd., Princes Street works), 22 East Henderson's wynd, electro, silver, nickel, and chromium platers; cellulose sprayers and enamellers. Phone 2654
Walker & Hall, Ltd., 54 Commercial street; also silversmiths

ENGINEERS AND IRONFOUNDERS

Archer, J., 5 South Ward road
Caledon Shipbuilding and Eng. Co., Ltd., East Camperdown street
Ferguson, J., & Sons, 344 Strathmore avenue
Finlay & Lowson, 83 Rosebank st.
Fraser, Douglas, & Sons, Ltd., 1 Bell street. Phone 3258
Gilchrist Bros., 37 Benvie road
Kellie, Robert, & Son, Ltd., East Dock street. Phone No. 2819
Kennedy & Co., 12 Watson's lane
Lowdon Bros. & Co., Ltd., 37 North Tay street
M'Lean & Sons, Fairfield st.
Morris, H., Ltd., 33 Commercial st.
Nicoll & Jack, King William dock
Parker, Sons, & Co., Ltd., 229 Clepington road
Russell, T., & Son, Graham st.
Small, J., & Co., 2A Paradise road
Sturrock & Murray, Ltd., Victoria Dock
Urquhart Lindsay & Robertson Orchar, Ltd., Blackness and Wallace Foundries. Tel. add. "Engineers, Dundee." Phone 4107 (3 lines)
Williamson & Co., 37 Nethergate

ENGINEERS (CIVIL)

Gibson, Robert, & Co., 2 India buildings. Phone 5375

ENGINEERS (CONSULTING)

Douglas & Doubble, 19 Ward road
Drummond, G., South Union st.
Greig, J. M.I.M.E., 343 Forth rd.
Knox, J., 26 Commercial st.
Leslie, G., 12 Milton st.
Miller, J., 1 Bell st.
Scott, J., 14 West Dock st.
Thomson, T., 8 Panmure st.

ENGINEERS (HEATING)

Anderson, J., 38 Wellington st.
Combe & Son, 33 King st.
Fimister, T. P., 55 South Tay st.
Keay, D. & L., Ltd., No. William st.
Peacock, A. L., & Co., 21 North Tay street

ENGINEERS' AGENTS

Duff, W. Murray, M.I.E.S.; office, 59 Cowgate; engineer and merchant. Phone 5044

ENGRAVERS

Dickie, David, & Sons, 23 Commercial street
Douglas & Smith, 20 Perth road
Watson, A., 71 High st.

ESTATE AGENTS

See House, Land, and Estate Agents.

FANCY REPOSITORIES

Black, P., 17 Charles st.
Bryant, L., 35 High st.
Kidd, A., 36 Dudhope Crescent road
Law, A. G., 59 Nethergate
M'Mahon, J., 205 Overgate
Marks & Spencer, Ltd., 45 Murraygate
Puckel, J., City arcade
Speed, A., 53 Watson st.
Sturrock, D., 45 Main st.
Webster, A., 22 Whitehall crescent
Woolworth, F. W., & Co., Ltd., 48 Murraygate

FIRE APPLIANCE STORES

M'Gregor & Co., Scott Street Works. Tel. add. "M'Gregor, Dundee." Phone No. 67145

FIRE LOSS ASSESSORS

Cruickshank, John, & Co., 7 Ward rd
M'Laren, Dick, & Co., 46 Reform street. Phone 2694

FIREPLACE EXPERTS

Dye & Son, 63 Albert st.
Ingram, Adam J., & Son, 27 Strathmartine road. Phone 85073
Kirk & Coutts, Ltd., 18 Overgate. Phone 3774
Robertson, R. J., & Co., 6 and 8 East Dock street. Only Tile Merchants trading under this name in Dundee. Phone 4323
Robertson, W., & Co., 37 Nethergate. Phone 5941; house, 81481

FISHCURERS

Morrice, J., 67 Strathmartine road
Napier, E., 11 Horse wynd

FISH MERCHANTS

Allan, J., 17 Polepark road
Anderson, H., 257 Hawkhill
Baird, M. & M., 51 Cleghorn st.
Beat, M., 33 Hawkhill
Beat, Mrs, 105 Ann st.
Black, B., 45 Westport
Cameron & M'Farlane, Ltd., Fish dock
Camerons (Dundee), Ltd., 38 Whitehall crescent
Cantrell's, Ltd., 17 Whitehall crescent
Carnegie, W., 171 Albert st.
Christie, A., 201 Hilltown
Christie, D., 81 King st.
Den Fishing Co., Ltd., Fish dock
Dundee Fishing Co., Ltd., Fish Dock
Fleming, J., 173A Strathmartine road. Phone 85461
Forbes, M., 225 Hilltown
Gibson, D., 90 Princes st.
Hay, David, 71 Victoria road. Phone 2760
Ingram, J., 278A Blackness road
Knight, James, 182 Hawkhill
Leslie, H., 221 Overgate
Lyall, C., 43A Dock st.
Marr, N., 164 Albert st.
Martin, Miss, 154 Lochee road
Mill, J., 84 Annfield road
Millar, J., 143 Hawkhill
Paton, A., 101 Perth road
Phin, B. & M., 45 Albert st.
Pure Foods, Ltd., 10 Westport
Robertson, Misses, 7 Main st.
Smith, P., 185A Perth road
Stobie, G. & A., Ltd., 13 Union st.
Stout, J., 191 Princes st.
Sturrock, J., 233 Strathmore avenue
Thomson, B., 23 Nethergate
Webb, R., 98 Clepington road
Young, J., 250 Hilltown

FISH RESTAURANTS

Anastasio, G., 61 Constitution road
Barbieri, A., 106 Ann st.
Barbieri Bros., 72 Ann st.
Benedetti & Son, 16 Kinghorne road
Benedetti, J., 14 Hawkhill
Boggi, G., 123 Lochee road
Cappucci, L., 182 Blackness road
Crolla, C., 78 Ure st.
Forte, P., 61 Dura st.
Fugaccia, A., 31 Albert st.
Fugaccia, L. & D., 14 St Andrew's st
Macdonald, P., 38 Hill st.
Paladini, R., 54 Broughty Ferry road
Perpoli, G., 14 St Salvador st.
Rizza, B., 49 William st.
Rossi, P., 371 Strathmartine rd. Phone 85177

FISHING-TACKLE DEALERS

Carr, A., 35 Cowgate
Gow & Sons, 12 Union street; gun and fishing tackle makers. Phone 5427

FLAX MERCHANTS

See also Jute Merchants.

Bulst, G., & Co., 104 Commercial street. Tel. add. "Veritas, Dundee." Phone 3293
Hill & Renny, 2 Royal Exchange place
Macdonald, W., & Co., 30 Meadowside
Martin, Allan G., & Co., 9 Royal Exchange lane. Tel. add. "Prompt, Dundee." Phone 4234
Sharp & Co., 1 Royal Exchange pl.
Stewart, P., 10 Panmure st.
Williamson & Son, 3 Royal Exchange place

FLAX SPINNERS

See also Jute Spinners.

Boase Spinning Co., Ltd., Rockwell place
Paton, J. & G., Ltd., 57 Meadowside. Tel. add. "Patons, Dundee." Phone No. 3757
South Mills, Ltd., Guthrie st.

FLORISTS

Dryden, W. E., 23 Victoria road. Phone 2145 and 2146
Imrie, J., 6 City arcade
Laird, W. P., & Sinclair, Ltd., 22 City square and 2 Crichton street. Tel. add. "Laird, Dundee." Phone 4778
Lowson, T., 4 City arcade
Pattie, D., 14 City arcade
Redpath, J., 12 City arcade

FORAGE MERCHANTS

Spence, A., & Co., Ltd., 19 and 20 West Dock st. Tel. add. "Forage, Dundee." Phone 4442

FRENCH POLISHERS

Alexander, W., 21 King's road
Fowler, J., 107 Victoria road
Grandison, S., 21 North Tay st.

FRUITERERS AND GREENGROCERS

Anderson, A., 74 Peddie st.
Anderson, N., 53 Albert st.
Ballingall & Mackenzie, 97 Ann st.
Beedie, R., 17½ Polepark road
Booth, C., 248 Perth road
Brown, E., 55 Princes st.
Butter, A., 5 Main st.
Campbell, M., & Co., Ltd., South Union st.
Clayton, C., 107 Lochee road
Clayton, D., 34 Logie st.
Cohen, R., 213 Overgate
Craik, Miss Alice, 19 North George street; also florist
Dick, J., 118 Victoria road
Driscall, Mrs A., 43 Guthrie st.
Dryden, J. S., 280 Hilltown
Dryden, W. E., 23 Victoria road. Phone 2145 and 2146
Duncan, Mrs S., 28 Stirling st.

Duncan, Mrs W., 66 Ann st.
Edwards, A., 16 Arbroath road
Edwards, Mrs, 19 Mains road
Fairley, J., 14 Gellatly st.
Fenwick, H., 76 Victoria road
Findlay, W., 298 Perth road
Freedman & Co., 41 Overgate
Fruit Dealers, Ltd., 1A High st.
Gibb, G., 42 Albert st.
Glendon, J., 168 Ann st.
Glover, L., 21 West port
Gove, C., 59 Hawkhill
"Grimmond's," 106 Clepington road
Hackney, C., 209 Perth road
Harley & Sons, 66 High st.
Henderson, M., 134 Broughty Ferry road
Hunter, Miss M., 7 Arbroath road
Knight, A., 39 Hawkhill
Lyall, C., Craig st.
M'Cormack, P., 59A Lochee road
MacGregor, A., 279 Hawkhill
Mackay, J., 77 Arbroath road
M'Kenzie, P., 96 Ann st.
Mann, Frank, 130 Princes st.
Marshall, Jane, 124 Albert st.
Marshall, Miss A., 99A Perth road. Phone 3918
Mill, E., 94 Princes st.
Mitchell, I., 98 Overgate
Nicoll, Wm., 56 West port
Nicoll, W., jnn., 141 Victoria road
Pennycook, A. & M., 123 Nethergate
Raine, Mrs C., 34 Broughty Ferry rd.
Rigby, A., 36 King st.
Ritchie, A., 1A Tannadice st.
Robertson & Ramsay, 21 Park avenue
Robertson, H., 25 Constitution road
Robertson, W., 241 Hilltown
Roy, B., 13 Tally st.
Roy, J., 8 Thorter row
Russell, C. E., 97 King st.
Small, A., 16 Polepark road
Small, C., 86 Hawkhill
Stern, A., 127A Clepington road
Stewart, P., 120 Albert st.
Stobie, G. & A., Ltd., 45 High st.
Suttie, D., 5 Ann st.
Swayne, Arthur, 12 Baffin st.; private address, 9 Balgavies avenue. Phone 82181
Tait, Mrs, 118 Hawkhill
Taylor, G., 169 Blackness road
Taylor, Miss J., 202 Hawkhill
Yeaman, John, 153 Perth road; also florist. Phone No. 67743

FRUIT MERCHANTS (WHOLESALE)

Brough, J., & Son, 73 Seagate
Clark & Sinclair, Ltd., 9 West Dock street
Dow, William, 10 Dudhope Crescent road. Phone 2955
Elders & Fyffes, Ltd., 33 South Ward road
Harrison & Reeve, Ltd., 10 Dock st.
M'Nicoll, R., 23 Blackness avenue
Mitchell & Smith, Ltd., Commercial court
Smith, John, & Co. (Fruit Importers), Ltd., 31 Crichton st. Tel. add. "Onions, Dundee." Phone 5216 and 6018
Tennant, F., 26 Milton st.

FUNERAL UNDERTAKERS

Bain & Sons, 42 Dura st.
Brown, David, M.B.I.E., 28 Hunter street, 266 Hilltown, and 39 Ann street; funeral director and certificated embalmer. Phone 3525, 2734, and 2348
Duffus, J., 11 Ure st.
Gordon, Adam, 116 Strathmartine road. Phone 85431
Gray, J. & J., Ltd., 18 to 30 Perth road. Phone No. 4604
High & Son, 105 Victoria road
Livingstone, F., 6 Cunningham st.
Lynch, D., 40 Brook st.
M'Hugh, E., 87 Brook st.
M'Lean, J. D., 200 Hawkhill
Murdoch, A., 69 Princes st.
Murdoch, John H., 119 Princes st.
Peebles, George, 33 Ryehill lane; residence, 262 Perth road. Phone No. 67146
Ramsay, J., 409 Strathmartine road, Downfield
Shaw, John F., & Son, 5 Lowden's alley, Hawkhill. Phone No. 4820
Smeaton & Sons, 24 Victoria street. Phone 81320
Sturrock & Sons, 150A Lochee road. Phone 67745
Wallace, R. B., 131 Victoria rd.
Williamson, David, Duncan st., Downfield; residence, 6 Duncan street, Downfield. Phone Dundee, 85511

FURNITURE DEALERS

Auchterlonie, J., 8 Derby st.
Barker, G., 11 Hunter st.
Bruce, H., 27 No. Lindsay st.
Campbell & Sons, 206 Hilltown
Duncan, G., 46 Hawkhill
Dundee Eastern Co-operative Society, Ltd., Office and Depot, Craig street. Phone 5111, 5112, 5113, 5114 and and 5115
5115. See advt.
Economic House Furnishers, 197-199 Overgate; complete house furnishers
Fairweather, G., 43 Magdalen Yard road
Forbes, G., 8 King st.
Fraser, J., 32A Caldrum st.
Grant, James, & Co., Ltd., 11-15 Murraygate. Phone 5741
Hardy's Furniture Stores, 41 High st.
Hay, James H., 89½ Ann street and 53 Nelson street; dealer in high-class second-hand and antique furniture. Phone 4630
Henderson & Co., 69 Wellgate
Kerr & Son, 134 Nethergate
Lavery, Thos., 15 Alexander st.
Lowe, Albert, 156 Overgate
Macdonald, D., 113 Perth road
M'Farlane, A., 232 Hilltown
Menzies, Mrs E., 36 Hunter st.
Myles & Mitchell, 132 Victoria road
O'Rourke, Mrs, 76 Brook st.
Owen, J., 21 Alexander st.
Peters, J., 37 Victoria road
Rattray, Mrs B., 33B Rosebank st.
Rennie's Furniture Hall, 48 Wellgate
Sloan, A., & Co., Ltd., 32 Commercial street
Smith, C., jun., 14 Ivanhoe place
Smith, R., 143 Overgate
Spiers, A., 160 Ann st.
Sullivan, P., 71 Hilltown
Symons, M., 66 Hilltown
Taylor, A., 25 Main st.
Young, F., 22 Arbroath road
Young, J., Ltd., 2 Tally st.

FURNITURE MANUFRS.

Fisher, Gillis, & Co., Ltd., Logie Works, Brook street. Phone 2057
Lord Roberts' Memorial Workshops, Ladywell Cabinet Works, Ladywell. Phone 4463

FURRIERS

Allan, W., 61 Meadowside
Little, A. C., & Sons, Ltd., 28 High street. Phone 2732
M'Fee, J., 61 Nethergate
Ross, J., 63 Constitution road

FURRIERS (MANUFRING.)

Cooper, G., Ltd., 43 Reform st.
Kerr, James, 23 Albert street.
Miller & Son, Ltd., 9 Reform st.
Scott, W. H., 63 Murraygate
Waterston, D., 99C Perth road. Phone 5579

GAME DEALERS AND POULTERERS

Dunbar, Miss, 51 Victoria road
Mitchell, J., 2 City arcade
Roger, John, & Son, 28 Union st.

GENERAL DEALERS

Adair, Mrs, 22 Small's wynd
Adam, Mrs M., 39 Nelson st.
Durward, C., 72½ Church st.
Owens, A., 23 Alexander st.
Ronney, A., 39 Benvie road

GLASS MERCHANTS AND GLAZIERS

Cameron, W., & Son, 13 Constitution street. Phone 5342
Clark, W., 9 Hill st.
Donald & Smith, 23 Baltic st. Phone 4397
Kirk, G. G., Ltd., 13 North Lindsay st.
Lindsay & Scott, 24 Bank st. Phone 3735
Smith, W., 23 Kincardine st.
Thow, James, 141B Nethergate (Phone 6352); head office, 33 George street, Ayr. Tel. add. "Thow, Ayr" (Phone 3705); and at 21-23 Lauriston place, Edinburgh (Phone 30851) and 10 Victoria street, London (Phone Victoria, 4223)

GOWN MANUFACTURERS

Peebles, E., Ltd., 200 Perth road

GOWN SPECIALISTS

Audrey's, 14 Refrom st.
Graftons, Ltd., 46 Murraygate
Lee, B., 127A Perth road
Mathers, Miss, 95 Nethergate. Phone 2352

GRAIN MERCHANTS

Black, Hugh F., & Sons, 1 to 5 Ward road. Phone 3457
Croal, W., 15 So. Union st.
East of Scotland Agric. Co-op. Soc., Ltd., 21 North Tay street
Gibson, A., & Sons, 11 Mains road
Grant, John, & Sons, Ltd., Crichton buildings, 7 Crichton street, and Craig Mills. Phone 5026, Private Branch Exchange
MacVey, J., & Son, 142 Hawkhill
Spence, A., & Co., Ltd., 19 and 20 West Dock street Phone 4442
Winton, D. & E., 77 Princes st.

GROCERS AND PROVISION MERCHANTS

See also Ham Curers.

Adams, D. B., 9 Constitution street
Alexander, P., 64 Hill st.
Anderson, Alexander, 112 Seagate; shipping and family grocer. Phone 3285
Bain, D., 50 Dudhope st.
Battes, E., 87 Milnbank road
Beattie, J., 26 Lorimer st.
Bertram, H., 22 William st.
Blair, A., 30 Rosefield st.
Braid, J., 45 Constitution road
Brown, P., 28 Dundonald st.
Brown, Robert, 26 Watson st.
Campbell, R., 24 William st.; also confectioner
Clark, J., 149 Princes st.
Clark, Mrs A., 52 William st.; also dairykeeper
Cocozza, A., 78 Ann st.
Connelly, M., 24 James st.
Cook, D., 138 Brook st.
Cooper & Co. Stores, Ltd., 40 Whitehall street
Cox, Charles, 19 Charles street
Croal, J., 29 Crichton st.
Cumming, T., 162 Brook st.
Dewar, A., 70 Ann st.
Donald, R., 29A Park avenue
Doyle, A., 61 Victoria street
Dundee Eastern Co-operative Society, Ltd.; Reg. Office, 14 Peter street; and branches. Phone 5111, 5112, 5113, 5114, and 5115
Edward, R., 218 Lochee road
Edwards, M., 48 Gellatly st.
Fairney, J., 187 Lochee road
Fenwick, J., 38 Hilltown
Flett, J., 4 Hill st.
Flynn, J., 22 St Mary st.
Ford, W. L., 21 Wolseley st.
Foster, C., 55 Cotton road
Fraser, J., 14 St Mary st.
Geddes, D., 151 Ann st.
Glenday, A., 14 Watson st.
Gowans, H., 3 Milnbank road
Grubb, Mrs, 63 Hilltown
Henderson, W., 91 Brook st.
Hill, C., 7 Glamis st.
Home and Colonial Stores, Ltd., 7 Wellgate. Phone 3728
Hutchison, Miss, 14 Bell st.
Ireland, Miss A., 128 Hawkhill
Jackson, H., 26 Charles st.
Jackson, James S., Mill street
Johnston, G. A., Ltd., 19 Stirling st.
Johnston, P., 28 Park avenue
Kydd, C., 81 Peddie st.
Kydd, Mrs J., 8 Court st.
Kydd, P., 132 Princes st.
Kydd, T., 64 Albert st.
Lawson, W. A., 52 Albert st.
Lees, G., 22 Cleghorn st.
Leighton, C., 31 Craigie st.
Liddell, A., 307 Strathmore avenue
Lipton, Ltd., 46 High st.
M'Adams, M., 152 Alexander st.
MacCallum, A., Ltd., 89 Strathmartine road
M'Cormack, F., 18 Dudhope Crescent road
M'Donald, Wallace, 223 Lochee road
M'Govern, T., 70A Blackness road
M'Kenzie, C., 10 Temple lane
M'Lean, W., 99 Victoria road
M'Manus, A., 1 Reid st.
M'Millan, M., 167 Strathmartine road
Macnaughton, I., 30 Mains loan
Massey & Sons, Ltd., 53 Overgate
Masterton, A., 70 Clepington road
Millar, A., 145 Hilltown
Millar, Mrs, 15 Kinloch st.
Mitchell, J., 4 Thorter row, Overgate
Moir, W., 45 Larch st.
Moncur, R., 28 Seafield road
Osler, W. S., 77 Perth road
Paterson, B., 125A Clepington road
Pearks Stores, Ltd., 37 Overgate
Peebles Bros., Ltd., 34 Whitehall cres.
Peebles, D., 4 Blackness road
Player, C., 43 Watson st.
Quin, Joseph, 47 Blackness rd.
Reid, J., 39 Catherine st.
Robertson, D., 17 Arklay street
Robertson, E. & E., 178 Blackness rd.
Scott, A., 20 Craigie st.
Shepherd, Misses, 259 Hawkhill
Sim, J. K., 32 High st.
Sim, R., 227 Albert road
Sime, J., 34 Cotton road
Simpson, Mrs, 23 West Dock st.
Skea, Mrs C., 272 Hawkhill
Small & Co., 83 Blackscroft
Smart, A., 24 Kinghorne road
Smeaton, Miss, 375 Strathmartine road, Downfield
Smith, C., 255 Blackness road
Smith, H., 13 Ogilvie st.
Smith, J., 22 Cotton road
Soutar, D., 40 Strathmartine road
Sprunt, G., 59 Dens road
Stewart, Mrs C., 20 Stirling st.
Sullivan, A., 1 Watson st.
Sword, J., 76 Broughty Ferry road
Valentine, A., 100 Dens road
Walker, J., 23 North Ellen st.
Webster, G., 259 Strathmartine road
Weir, H., 38 James st.
Whiteside, Wm., 173 Hilltown
Wiggins, Mrs, 24 Union place
Will, G., 176 Blackness road
Wilson, J., 90 Caldrum st.

GROCERS (WHOLESALE)

Black, Hugh F., & Sons, 1 to 5 Ward road. Phone 3457
Carswell, D., & Sons, 9 Commercial st.
Laskie, W., & Sons, 5 Commercial street
Milne, J., & Son, 24 Gellatly st.
Ritchie, George, & Sons, 34 Seagate
Salmond & Fleming, 59 Gellatly st.
Scottish Co-op. Wholesale Soc., Ltd., 136 Seagate

GROCERS AND SPIRIT DEALERS

See also Wine and Spirit Merchants
Ahern, J. & M., 35 Ann st.
Aitken, G. D., 305 Hilltown
Aitken, J., & Son, 53 Perth road
Allan, Mrs, 47 Reform st.
Allan, W., 27 Victoria st.
Anderson, R., 2 Hawkhill
Armstrong, C., 163 Hilltown
Barr, G., 27 No. Wellington st.
Battes, James K., 193 Lochee road
Bowden, Fred, 97 Hawkhill
Brady, Patrick, 4 Brook street; licensed grocer
Butchart, A., 46 Polepark road
Butchart, W., 5 City road
Calder, J. B., 277 Hilltown
Cathro, G. M., 238 Hilltown
Craik, D., 144 Perth road
Crammond, Mrs, 19 Forest Park road
Duncan, W., 96 Hawkhill
Dundee Supply Co., Ltd., 80 Commercial street
Ferguson, Wm., 101 Albert st.
Flett, T. G., 11 Hill st.
Florence, A., 179 Perth rd.
Fyfe, Mrs, 38 Mains road
Galloway, J., 187 Perth road
Gerrard, J., 65 Hill st.
Gillan, A., 229 Hawkhill
Gordon, T., 160 Lochee road
Gow, J., 102 Clepington road
Grant, H. S., 26 Princes st.
Hazell, W., & Son, 10 Castle st.
Hendry, J. R., 158 Brook st.
Hill & Steven, Ltd., 46 Blackness rd.
Johnston, Alex., 212 Perth road
Johnston, D., 15 Dudhope st.
Johnston's Stores, Ltd., 119 Hilltown
Johnston, W., 28 Dudhope Crescent rd.
Kidd, W., 17 Mains road
Kinnear, W. H., 129 Alexander st.
Lamond's Supply Stores, 76 Dura st.
Landsburgh Bros., 218 Blackness rd.
Lawson, R., 11 Union st.
Logie, Frank M., 54 Alexander st.
Lyall, Mrs S., 26 Wellgate
M'Cabe, C., 245 Overgate
MacCallum, A., Ltd., 65 Provost road
M'Cormack, M., 40 James st.
Macdonald, A. H., 40 Dundonald st.
M'Gregor, D., 39 Cotton road
M'Kenzie, A., 126 Strathmartine road
M'Kenzie, D., 48 King st.
M'Laren, James W., 8 Albert st.
M'Lean & Son, 13 Bruce st.
Millar, Wm., & Sons, 75 High st.
Mitchell, W., 81 Lochee road
Moir, A., 253 Lochee road
Nicoll, Mrs, 158 Alexander st.
Nicoll & Peter, 16 Union st.
Nicoll, D., 73 Albert st.
Nicoll, J., 19 City road
Ogilvie, W. S., 127 Blackness road
Powrie, Thos., 15 Milnbank road
Rea, James, & Sons, 130 Albert st.
Riddoch, P., 12 Dudhope Crescent road
Robertson, D. A., 117 Blackscroft
Robertson, G., & Son, 109 Nethergate
Robertson, T. D., 94 Dura st.
Sim, J., 189 Perth road
Soutar, D. B., 4 Kinghorne road
Soutar, D. M., 29 Victoria st.
Soutar, Wm., 36 Princes st.
Speedie, A., 33 Nelson st.
Stewart, A., 304 Hawkhill
Swan, A., 18 Dallfield walk
Tasker, A., 32 Strathmartine road
Tasker, J., 1 Church st.
Thomson, E., 16 Ann st.
Thomson, J., 1 Pitkerro road
Tindall, J., 1 Arbroath road
Watson, E., 190 Blackness road
Watson, R., 41 Albert st.
Wilson, J., 215 Hawkhill
Yarley, R., 91 Victoria road

HACKLE MAKERS

Dewar, David T., Ltd., Old Glamis rd.
Halley Brothers, Ltd., South Ward road. Phone 3524
Stewart, W. R., & Sons, 30 Dens road
Strachan, D. R. & T., 53 Caldrum street

HAIRDRESSERS AND PERFUMERS

Anderson, H., 67 Church st.
"Annette," 9 Tally st. Phone 6269
Barrie, L., 155 Princes st.
Baty, A., 88 Nethergate
Beaton, H., 107 Nethergate
Beatrice, 7 Bell street. Phone 2622
Bernard, J., 53 Strathmartine road
Callander's, 48 Reform st.
Campbell & Burford, 99 Princes st.
Campbell, M., 30 Reform st.; ladies'
Campbell, T., 61 Gellatly st.
Carruthers, W. G., 9-11 Arbroath road; ladies' hairdresser.
Christie, G., 275 Hilltown
Cosgrove, J., 15 Princes st.
Crockatt, G., 154 Ann street; ladies' and gent's hairdresser; Eugene permanent waving. Phone 5750
Cunningham, K., 67 Perth road
Davie, K., 30 King st.
Dellaquaglia, A. & E., 251 Blackness road
Doig, W., 17 Exchange st.
Douglas, Miss, 145 Ann street; ladies' hairdresser; specialist in Eugene permanent waving
Dow, G., 40 Commercial st.
Drummond, Emily, 102 Albert street; ladies' hairdresser. Phone 81347
Duncan, Miss, 19 Church st.
Edwards, D. C., 27 Panmure st.
Fairweather, A., 17 Albert st.
Farr, M., 109 Hawkhill (Phone 3948); and at 158 Strathmartine road (Phone 85628); first-class ladies' hairdresser
Fisher, John, 131A Perth road
Fletcher, P. J., 157 Overgate
Geekie, D., 154 Albert st.
Gracie, A., 94 Nethergate
Gray, J., 160 Overgate
Henderson & Hepburn, 179 Victoria rd.
Henderson, Jas., 196 Seagate
Hetherington, A., 102 Annfield road
Hill Rennie, Ltd., 47 Nethergate
Hutchison, E., 49 Watson st.
Keay, Vina, 167 Hilltown; ladies' hairdresser; permanent wave specialist; highly recommended. Phone 4953
Keddie, I., 206 Perth rd.; ladies'
Kenny, A. B., 86 Rosebank st.
Kiddie Bros., 25 Ann st.
Lamb, Edith M., 299 Strathmartine road; ladies' hairdresser. Phone Dundee, 85870
Lees, J., 89 Lochee road
Leslie, A. J., 12 Barrack st.
Lister, Tom, 277 Hawkhill
Lowson, J., 39 William st.
M'Candless, R., 5 Hunter street
M'Intosh, H., 65 Strathmartine road
M'Kaig, J., 46 Princes st.
MacNamara, J., 40 Hilltown
Maison George, 123A Clepington road
Marie's Hairdressing Saloon, 134 Hawkhill; best service
Martin, W., 221 Hawkhill
Mason & Connelly, 286 Hilltown
Melvin's Beauty Parlour, 86 Nethergate
Miller, Miss J., 88 Blackness road; ladies' hairdresser
Milne & Son, 2A Commercial st.
Mitchell Bros., 17 Hilltown
Moir, Alex., 147 Hilltown
Parr, Alexander, 13 Lochee rd.
Paterson, R. B., 78 Albert st.
Peters, T., 25 Polepark road
Quirk, H., 72A Hawkhill
Quirk, J. T., 6 Castle st.
Reid, E., 83 Meadowside; ladies'
Reid, J., 142A Lochee road
Reilly, G., 8 Carnegie st.
Reilly, G., 206 Overgate
Robertson & Bottler, 37 High st.
Rodger, W., 449 Strathmartine road, Downfield
Ross, D., 131 Blackness road
Ross, J., 58 Dura st.
Roxburgh, R., 7 Charles st.
Sime, P., 5 Kinghorne road
Sime, P., jun., 5 Victoria street; ladies' and gent's hairdresser
Stephen, Miss M., 26 Castle street; ladies' hairdresser. Phone 4603
Smalley, M., 20 North Tay st.
Stewart, J., Ltd., 12 Reform st. Phone 6191 and 6192
Stewart, M., 138 Nethergate
Stewart, Rhoda, 455 Strathmartine road, Downfield; ladies' hairdresser. Phone Dundee, 85137
Stuart, A., 149 Victoria road
Swan, J. W., 40 Barrack st.
Tasker, Mrs N., 12 Whitehall crescent; ladies' hairdresser. Phone 6459
Tulloch, P., 95 Kinghorne road
Turnbull, S., 15 Ogilvie st.
Walker, J., 67 Brook st.
Whyte, Rita, 36 Hawkhill; ladies' hairdresser; specialist in Eugene permanent waving. Phone 5659
Wilson, Jas., 24 Stirling st.
Wonder Wavers, Ltd., 68 Murraygate
Wynne, J., 23A Wolseley st.

HAM CURERS

Dundee Produce Co., Ltd., 13 Barrack street. Phone 3738
Swadel's, 48 Milnbank road

HARDWARE MERCHANTS

Brown, Mrs C., 25 Princes st.
Powrie, D., 41 Watson st.
Walker, J. B., 114 Victoria road
Whitton & Sons, Ltd., 26 Exchange st.
Whitton, David A., 43 Yeaman shore

HAT MANUFACTURERS

Leslie, J., & Sons, 3 Sea wynd, Nethergate
Millar, J., 59 Murraygate

HATTERS, HOSIERS, AND GLOVERS

Adams, H., & Son, 6 High st.
Millar, J., 21 Overgate
Scott, Keith, 32 Whitehall place and 22-32 Overgate; also outfitter. Tel. address, "Keith Scott, Dundee." Phone 4862 (extension to branch). Est. 1890

HIDE, SKIN, AND TALLOW MERCHANTS

Dundee Hide, Skin, and Tallow Brokers' Co., East Dock st.
Murray, W., & Son, Ltd., East Dock street

HOME PRODUCE

Fisher, Alex., 36 Milton street
Innes, Miss B, 96 Clepington road
Mackenzie, A., 17 Ann st.
McQueen, W., 148A Lochee road
Martin, John, 5 St Peter st.
Reid, R., 144 Strathmartine rd.

HOSE PIPE MANUFRS.

M'Gregor & Co., Scott Street Works; makers of the famous "Rob Roy" fire hose, and all kinds of fire appliances. Tel. address, "M'Gregor, Dundee." Phone 67145

HOSIERS

See Hatters, Hosiers, and Glovers.

HOSIERY MANUFRS.

Hosiery Manufacturing Co., Ltd., 82 Nethergate
Scotch Wool and Hosiery Stores, 52 Nethergate

HOSTELS

Church of Scotland Labour Home, 24 Milnbank road
Dalgleish Hostel for the Blind, 43 Paton's lane
Grey Lodge Settlement, 9 Wellington street
Mayfield Hostel for Women Students, 206 Broughty Ferry road
St Ronan's Girls Shelter, Dalkeith rd.
Working Boys' Home, 3 West Bell st.
Young Women's Christian Association Boarding Houses, 33 and 39 South Tay street; nicely situated in easy touch to all parts of city; young women to city will find the houses comfortable. Phone 3604

HOTELS

Atholl, 64 Nethergate
Buchanan's Hotel, 20 South Tay street; re-decorated and modernised. Phone 362911
Lawson House, 8 Westfield pl.
Mathers Temperance, Whitehall place
New Imperial Hotel, 15 Tally street; re-decorated and modernised; h. & c. water in all bedrooms; terms moderate. W. M'Donald, manager. Phone 447711
Queen's Hotel, 160 Nethergate. Phone 380711 and 555411
Royal British, 4 Castle st.
Royal Hotel (Dundee), Ltd., 5 and 15 Union street (late of Nethergate); first-class family and commercial; restaurant and silver grill open to non-residents; dinners, dances, etc., catered for; private rooms for small dinner parties. M. Waddell, manager. Phone 4074 and 4075
Seafield Commercial Hotel, 72 Seafield road (off Perth rd.)
Trades Hotel, 55 Commercial st.
Waverley Temperance, 7 South Union street
West End Hotel, 57 Seafield rd.

HOUSE FACTORS

Bayne, Wm., & Son, 69 Wellgate and 11½ Ann street. Phone No. 2200
Burnett, Geo., 14 Victoria chambers
Esplin & Clark, 14 Cowgate. Phone 3203
Greig, R., 4 Elizabeth st.
Kennedy, J., 1 Urquhart st.
MacBain, A. B., 14 Cowgate
M'Dougall, Thos. R., 94 Commercial street. Phone 2402
M'Kenzie (F. J.) & Campbell, 11 Barrack street. Phone 4582
Martin, W. A., 10 Reform st. Phone 3382
Miller, James, & Son, 9 Ward road
Mitchell, W., & Son, 21 Reform st.
Murray, I. B., & Son, 42 Barrack street. Phone No. 3773
Neish, A., & Sons, 31 Reform st.
Ramsay, R., 201 Lochee road
Rattray, John, & Sons, 23 Union street. Phone 4640
Sibbald, John G., & Son, 25 Commercial st.
Spalding, Charles E., 19 Ward road; also insurance agent. Phone 3934
Thomson & Currie, 38 Whitehall st.

HOUSE FURNISHERS

Dundee Eastern Co-operative Society, Ltd., 10-18 Peter st., and 70 and 108 Seagate. Phone 5111, 5112, 5113. 5114, and 5115
Horswell, C., 81 Meadowside
Justice, Thos. & Sons, Ltd., Whitehall street. Phone 4141
Lavery, Thos., 124 Hilltown. Phone 6260

HOUSE, LAND, AND ESTATE AGENTS

Bayne, W., & Son, 69 Wellgate. Phone No. 2200
Esplin & Clark, 14 Cowgate. Phone 3203
Hill, W. L., 42 Blackness road
Lickley, A. & R., 2a King st.
M'Kenzie, F. J., & Campbell, 17 South Tay street. Phone 4582
Murray, I. B., & Son, 42 Barrack street. Phone No. 3773
Rattray, John, & Sons, 23 Union street. Phone 4640
Smith, E. W., 83 Victoria road
Spalding, Charles E., 19 Ward road; also insurance agent. Phone 3934
Stewart, A., 13 Bank ave., Downfield

ICE-CREAM MANUFRS.

Dundee Wholesale and Retail Ice-Cream Co., Buchanan street
Nelson Cream Ice Co., Ltd., 45 Nelson street

ICE MANUFACTURERS AND MERCHANTS

Dundee (The) Ice & Cold Storage Co., Ltd., Trades lane

INCOME TAX AGENTS

British Income Tax Advisory Association, Ltd., 30 Gordon street, Glasgow, C. 1. Frank G. Brunton, secretary

INSECTICIDE AND FUNGICIDE MANUFRS.

The "Killo" Insecticide Manufacturing Co.; office, 3 Tay Street lane, Nethergate; Killo is highly recommended by sanitary authorities. Phone 4589

INSURANCE BROKERS

Couttie, A. C., 31 Murraygate
Dick, A. J., 22 Dock street. Phone 5975
Logie, James, & Co. (Incorporating the business of Gibson, Farquharson, & Co., 26 Commercial street), 2 India buildings; adjusters and surveyors of claims. Tel. add. "Logie, Dundee." Phone 4104 (3 lines)
Stenhouse, A. R., & Partners, Ltd., 21 Albert square. Tel. add. "Assure, Dundee." Phone 5050

INSURANCE COMPANIES

Alliance Assur. Co., Ltd., 64 Reform street
Atlas, 6 Panmure st.
Automotor Finance, Ltd., 10 Panmure street
Beacon Ins. Co., Ltd., 11 Ward road
Britannic Assurance Co., Ltd., 6 Panmure street
British Engine Boiler and Electrical Ins. Co., Ltd., 33 Albert square
British General, 3 Seagate
British Law Insurance Co., 13 Albert square
Caledonian Insurance Co. (Marine Dept.), 2 India buildings. James Logie & Co., Dundee underwriters. Tel. add. "Logie, Dundee." Telephone No. 4104 (3 lines)
Car & General, 49 Meadowside
Century Insurance Co., Ltd., 83 Commercial street
City of Glasgow Friendly Society, 62 Seagate
Commercial Union, 12 Victoria chambers, Victoria road
Cornhill Ins. Co., Ltd., 61 Meadowside
Drapers' and General Insurance Co., Ltd., 54 Bell street. A. S. Ingles, resident secretary. Phone 6296
Dundee Assur. Collecting Society, 2 Bain square
Dundee and District Mutual Glass Ins. Assoc., Ltd., 21 Dock street
Eagle Star Ins. Co., Ltd., 13 Panmure street
Edinburgh Ass. Co., Ltd., 12 Victoria chambers
Employers' Liability Assurance Corporation, Ltd., The Mid-Scotland Branch, 33 Commercial street, Dundee. Andrew J. Smith, district manager. Phone 4252
Federated Employers Ins. Ass., Ltd., 14 Victoria chambers
Fine (The) Art and General Insurance Co., Ltd., 21 Albert square
Friends Provident and Century Life, 83 Commercial street
General (The) Accident, Fire, and Life Assurance Corporation, Ltd., 59 Reform street
Guardian Ass. Co., Ltd., 4 Panmure street
Law Union and Rock Insurance Co., Ltd., 11 Whitehall street
LEGAL AND GENERAL ASSURANCE SOCIETY, LTD., 71 Meadowside; life, fire, accident, etc. John B. Coupar, Branch Manager. Phone 2236
Legal (The) Insurance Co., Ltd., 97-99 Commercial street. Phone 4357
Licenses & General Ins. Co., Ltd., 32 Bell street
Life Assoc. of Scotland, 10 Reform st.
Liverpool and London and Globe Insurance Co., 5 Cowgate
Liverpool Victoria Legal Friendly Society, 49 Meadowside
London and Lancashire Fire Insurance Co., India buildings, Victoria road
London & Scottish Ass. Corp., Ltd., 110 Commercial street
London Assurance, 96 Commercial st.
London Guarantee and Accident Co., Ltd., 39 Murraygate
Marine (The) Insurance Co., Ltd., of London, 2 India buildings, Victoria road. James Logie & Co., agents. Tel. add. "Logie, Dundee." Phone No. 4104 (3 lines)
Maritime Insurance Co. (The), Ltd., of Liverpool, 2 India buildings, Victoria rd. James Logie & Co., agents. Tel. add. "Logie, Dundee." Phone 4104 (3 lines)

Motor Union Insurance Co., Ltd., 12 Victoria chambers
National Employers' Mutual General, 21 Dock street
National Ins. Co. of Gt. Britain, Ltd., 12 Victoria chmbrs., Victoria road
National Provincial Plate Glass and General Insurance Co., Ltd., 51 Meadowside
North British and Mercantile Ins. Co., Ltd., 21 Albert square
Northern Assurance Co., Ltd. (Marine Dept.), 2 India buildings. James Logie & Co., local underwriters. Tel. add. "Logie, Dundee," Phone No. 4104 (3 lines)
Northern Assurance Co., Ltd.; agents, Messrs I. B. Murray & Son, 42 Barrack st. Phone No. 3773
Norwich Union Fire and Life, 10 Victoria chambers
Ocean Accident and Guarantee Corporation, Ltd., 48 Bell st.
Palatine, 64 Bell st.
Pearl Assur. Co., Ltd., 30A Meadowside
Phœnix Ass. Co., Ltd., 39 Murraygate
Provincial Insurance Co., Ltd., 54 Bell street. A. S. Inglee, resident secretary. Phone No. 6296
Prudential Assurance Co., Ltd., 31 Albert square
Railway Passengers Insurance Co., 21 Albert square
Refuge Assurance Co., Ltd., 45 Commercial street
Road Trans. & Gen. Ins. Co., Ltd., 13 Panmure street
Royal Exchange Assurance, 51-53 Meadowside. Tel. add. "Foxhound, Dundee" Phone No. 5161. Head Office, Royal Exchange, London, E.C. 3
Royal Insurance Co., Ltd., 97 Commercial street
Royal Liver Friendly Society, 9 King street
Royal London Mutual Insurance Society, Ltd., Central chambers, 9 Tally street
Scottish Amicable Life, 61 Meadowside
Scottish Automobile and General Ins. Co., Ltd., 10 Panmure street
Scottish Boiler & General, 44 Reform street
Scottish Equitable Life Assurance Society, 6 Panmure street
Scottish Insurance Corporation, Ltd., 11 Panmure street
Scottish Legal Life Assurance Society, 51 Murraygate
Scottish Life, 32 Bank st.
Scottish Metropolitan Ass. Co., Ltd., 110 Commercial street
Scottish National Key Registry and Assurance Assoc., Ltd., 2 Union st.
Scottish Plate Glass Insurance Co., Ltd., 23 Union street. Phone 4640
Scottish Provident Institution, 49 Meadowside
Scottish Union & National Ins. Co., 13 Panmure street
Standard Life Assurance Co., 5 Bank street
State Ass. Co., Ltd., 51 Meadowside
Sun Ins. Office, Ltd., 6 Whitehall cres.
Sun Life Assurance Co. of Canada, 10 Panmure street. Phone 3989
Ulster (The) Marine Insurance Co., Ltd., 2 India buildings. James Logie & Co., agents. Tel. add. "Logie, Dundee." Phone 4104 (3 lines)
Union Ass. Soc., Ltd., 64 Bell st.
Union Marine and General Insurance Co., Ltd. (of Liverpool), 2 India buildings. James Logie & Co, agents. Tel. add. "Logie, Dundee." Phone 4104 (3 lines)
Vulcan (The) Boiler and General Insurance Co., Ltd., 21 Albert square. A. R. Stenhouse & Partners, Ltd., district representatives, Tel. add. "Assure, Dundee." Phone 5050
Wesleyan & General, 45 Commercial street
West of Scotland Insurance Office, Ltd., 12 Victoria chambers
Western Assur. Co., 23 Panmure st.
Yorkshire Insurance Co., Ltd. (The), 44 Reform street. N. F. Gow, branch manager. Phone 5467

INVESTMENT, TRUST, LOAN, AND MORTGAGE COMPANIES

Alliance Trust Co., Ltd., 64 Reform st.
British Canadian Trust, Ltd., 22 Meadowside
Caledonian Property Investment Co., Ltd., 29 Commercial street
Dundee and District Economic Building Societies, 38 Whitehall street
Dundee Central Property Co., Ltd., 2A King street
Dundee Joint Stock Co., 14 Cowgate
Dundee Property Reversionary Co., Ltd., 11 Whitehall street
Forfarshire Building Society, 11 Whitehall street Phone 5476
Matador Land and Cattle Co., Ltd., 93 Commercial street
North of Scotland Reversionary Co., Ltd. (The), 15 Cowgate
Northern American Trust Co., Ltd., 22 Meadowside
Rockwell Bldg. Co., Ltd., 54 Commercial street
Scottish American Trust Co., Ltd., 22 Meadowside
Scottish Canadian Trust, Ltd., 22 Meadowside
Scottish House Property Investment Co., Ltd., 11 Whitehall street. Phone 5476

IRON AND STEEL MERCHANTS

Brown & Tawse, Ltd., 71 Meadowside
Cramond & Co., Graham st.
Dow, John, & Co., Ltd., 7 Commercial street
Gibson, W., & Co., 34 Mid st.
Jobson, D. A., 10 Guthrie street. Phone No. 4293
Lindsay & Robertson, 6B King st.
Milne, F., 46 Reform st.
Nicoll & Son, 17 Ash st.
Paisley, E., 26 Trades lane
Stephen, George, & Son, Ltd., 29 Castle street; warehouses at Exchange and Commercial street. Tel. add. "Rae, Dundee." Phone 2046 and 2047. Est. 1814
Stewart & Co., 62 Murraygate

IRONFOUNDERS

Urquhart Lindsay, & Robertson Orchar, Ltd., Blackness and Wallace Foundries. Tel. add. "Engineers, Dundee." Phone 4107 (3 lines)

IRONMONGERS

Adam, R., & Son, 31 Overgate
Adams, F. J., 3 Blackness st.
Aitken, J., 17 Union st.
Dickie & Sons, 23 Commercial st.; wholesale
Emslie, W., 18A Cotton road
Farquharson, D. B., 151 Perth road. Phone No. 67288
Findlay, Geo. P., & Co., 38 Overgate
Fyfe, D., Ltd., 41 Ward road
Kenny, H., 251 Hawkhill
Kirk & Coutts, Ltd., 18 Overgate. Phone 3774
M'Mahon, D., 44 Princes st.
Main, A., 64 Strathmartine rd.
Martin, W. T., 199 Princes st.
Miller, J. W., 209 Albert st.
Paton, D., 120 Hilltown
Phins, Ltd., 29 Nethergate
Powrie, W. S., 17 West Port
Robertson, J., 303 Hilltown
Robertson, W., & Co., 37 Nethergate and 146 Overgate; wholesale; also complete undertakers' supplies. Phone Office, 5941; House 81481
Ross & Co., 111 Nethergate
Simpson, M., & Son, 79 Milnbank rd
Stephen, George, & Son, Ltd., 29 Castle street; warehouses at Exchange and Commercial street; iron and steel merchants, general ironmongers, and mill furnishers. Tel. add. "Rae, Dundee." Phone 2046 and 2047. Est. 1814
Stewart & Broatch, 23 West port
Williamson, J., 255 Hilltown

JEWELLERS

See Watchmakers and Jewellers.

JOINERS

See also Cabinetmakers.

Adams, J., 52 City road
Alexander & Co., 16 Forfar road
Anderson, W., 10 Whitton st.
Ashton, J., & Son, 6 Crescent lane
Blackness Joinery Co., Ashbank rd.
Bruce & Son, 129 Clepington road
Bruce, J. L., 12 Queen st.
Clark, W., 9 Hill street
Connel, R. L., 2 Union place; private address, 1 Lytton st.; also contractor and funeral undertaker. Phone 67421
Coupar & Wilkie, 7 Miller's wynd. Phone No. 3825
Duncan, James R., & Son, 464 Strathmartine road, Downfield; also shopfitters. Phone Dundee, 85473
Edward & Sutherland, 4 Well rd.
Fernie & Milne, 33 Rosebank st.
Findlay & Son, 37 Mid st.
Fisher, S. G., 175 Victoria road
Foster, L., 32 Blinshall st.

Joiners—continued.

Gilchist, A., 17 St Peter street
Gray, J. & J., Ltd., 18 to 30 Perth road. Phone No. 4604
Greer, J., 121A Hawkhill
Greig, J., Hospital street; residence, 248 Clepington road
Gathel, D. & A., 8 Charles lane
Hill & Herald, 20 Raglan st.
Kidd, J. & J., 8 Eadie's road
Lord Roberts Memorial Workshops, 65 Meadowside
Low, G. & A., 31 Overgate.
M'Lean, D., & Sons, Fairmuir road
M'Nab, J., & Son, 20A Forebank road
M'Rostie, Peter, 33 Rosebank st.
M'Tavish, Ramsay, & Co., 220 Perth road
Mains, W., 73 Murraygate
Oastler, Alex. (successor to Lickley Bros., Ltd.), 17 Mill street (off Bilnshall street). Phone No. 3606
Peebles, George, 33 Ryehill lane; residence, 262 Perth road; also funeral undertaker. Phone No. 67146
Scott, John, & Son (Joiners), Ltd., 10 Fyffe street. Phone 67718
Shaw, John F., & Son, 5 Lowden's alley, Hawkhill. Phone 4820
Shepherd, I. (Dundee), Ltd., 31 Panmure street
Steele, Wm., & Sons, 5 Coldside road. Phone 85622
Stocks, T., 10 Baffin st.
Sturrock & Son, 25 Baltic st.
Sturrock & Sons, 150A Lochee road. Phone No. 67745
Williamson, David, Duncan st., Downfield; residence, 6 Duncan street, Downfield. Phone Dundee, 85511

JUTE GOODS MERCHANTS

Swan & Co., 23 Panmure st.

JUTE MANUFACTURERS

See also Merchants and Manufrs.

Marked (A) are also Spinners.

Association of Jute Spinners & Manufacturers, 5 Cowgate
(A) **Baxter Bros. & Co., Ltd., 2 Princes street**
(A) Boase, Henry, & Co., Ltd., Wellfield Works, Kemback street
(A) Caird (Dundee), Ltd., 195 Hawkhill
(A) **Cleghorn, W., Ltd., Clepington Works, Arkley street**
(A) Don Bros., Buist, & Co., Ltd., Barrack street
Donald Bros., Ltd., Old Glamis Factory, Old Glamis road
East Port Works Co., 100 Cowgate
Fergusson, Wm., & Sons, Ltd., 2 Douglas street
Geekie, Son, & Co., Baldovan works, Downfield
(A) **Grant, W. G., & Co., Ltd., 31** Constitution street
(A) Halley & Sons, Ltd., 2 Wallace st.
(A) **Hardie & Smith, Ltd., 28 Annfield road. Phone 68057**
(A) Henderson, A., & Sons, Ltd., South Dudhope Works, 11 Smellie's lane
(A) **Hill, M. & C., Ltd., Anchor lane**
Jute Industries, Ltd., Meadow Place buildings. Tel. add. "Jutindus, Dundee." Phone 3161-3169
Knuck, H., & Co., 32 Dens road
Low & Bonar, Ltd., 63 King st.
M'Laren & Co.., 123 Cowgate
(A) Malcolm, Ogilvie, & Co., Ltd., 2 Dura st.
(A) Mathewson, A. P., & Co., Ltd., 128 Lochee road
Miller, T. L., & Co., Ltd., 112 Hilltown
(A) Myles & Stewart, 15 King st.
(A) **Prain, J., & Sons, Ltd., Walton st.**
Robertson, J. F., & Co., Ltd., 91 Douglas st.
(A) Samnuggur Jute Factory Co., Ltd. Meadow House, Reform street
(A) Scott, J., & Sons, Ltd., Mid wynd
Smart, A. S., Rosebank road
(A) **South Anchor Jute Works (Dundee), Ltd., 42 West Henderson's wynd; jute spinners and manufacturers. Phone 4901**
Taylor, T., & Co., Ltd., Meadow Place buildings
Thomson, Shepherd, & Co., Ltd., Taylor's lane
(A) Titaghur Jute Factory Co., Ltd., Meadow House, Reform street
(A) Victoria Jute Co., Ltd., Meadow House, Reform street

JUTE MERCHANTS

See also Flax Merchants.

Anderson, W., & Co., 39 Cowgate
Behrens, E., & Co., 53 Cowgate
Bonar, T., & Co., Ltd., 19 King st.
Boyle & Son, 4 India buildings
Cnthill, E., 1 Royal Exchange place
Dallas (Dundee), Ltd., 20 Castle st.
Ferrier, Graham, & Co., 2 India buildings
Fullerton & Wilson, Ltd., 18 Albert square
Godfrey & Co., 1 Royal Exchange pl.
Howe & Brother, Ltd., 73 Cowgate
Ireland & Co., 3 Royal Exchange pl
Isles & Son, 84 Commercial st.
Jaffe Bros. & Co., Ltd., 60 Victoria rd.
Johnston, W., & Co., 19 Shamrock st.
Kennedy, R. G., & Co., 10 Panmure st.
Kinnear & Co., 63 King st.
Melville & Halley, 2 India buildings
Mitchell & Stewart, Ltd., 56 Brown street
Moncur & Co., 31 Albert square
Pirie, D., & Co., Ltd., 37 Albert st.
Ralli Bros. Agency, Royal Exchange buildings
Robertson, Walter, 49 Meadowside. Tel. add. "Warps, Dundee." Phone 3727
Shaw, R. G., & Co., 2 India building
Stewart, J., Mackenzie, & Co., 4 Royal Exchange place
Stiven, Macpherson, & Thomson, 11 King street
Sutherland & Co., 33 Cowgate
Swinton, A. L., & Co., 47 Dock street. Phone 4795
Watson & Co., 2 India buildings

JUTE SPINNERS

See also Flax Spinners.

Buist Spinning Co., Ltd., 28½ Dura st.
Jute Industries, Ltd., Meadow Place buildings. Tel. add. "Jutindus, Dundee." Phone 3161-3169
Low, D., & Co., 2 North William st.
Nairn, Wm., Ltd., Lower Pleasance
Sharp, J., & Sons, Ltd., Edward Street Mill
Victoria Spinning Co., Ltd., 201 Brook street

LADIES' OUTFITTERS

Dallas, Miss, 58 Wellgate; ladies' hosiery and underclothing specialist
Finnan, M., 49 Hawkhill. Phone 3297
Helene's, 223 Overgate
Jaeger House, 63 Reform st.
Robertson, A., 55 Reform st.
Robertson, M., 95 Overgate; also children's and gent's outfitter
Tweedie, R., Ltd., 6 Crichton st.
Whyte, Mrs R., 166 Albert st.; gowns, corsets, and hosiery

LANDSCAPE GARDENERS

Brown, W., 33 Shaftesbury road
Campbell & Sons, 1 St Peter st.
Hendry, G., 468 Perth road. Phone 68227
Hendry, R., 400 Perth road
Mirley, J., 262 Perth road
Robertson, A., 1 Martin st.

LAUNDRIES

City Electric Laundry, 41 Small's wynd
Dundee Steam Laundry Co., Ltd., Tait's lane
M'Intosh, J., 219 Blackness road
Pearl Laundry Co., Ltd., 40 Constitution street
Ramsay, J., 12 Americanmuir road, Downfield
Stevens, Mrs, 29½ Dura st.
Thomson's, Ltd., 117 Nethergate
Westfield Laundry Co., Ltd., 13 Westfield lane

LEATHER MERCHANTS

Arctic Leather Goods Co., Ltd., 43 Brown street
Carmichael, J., & Sons, Ltd., 9 North Tay street
Henderson, H., & Sons, 6 Victoria rd.
M'Nab, W., 32 North Lindsay st.
Parker, E., & Co., Ltd., 38 South Tay street
Pringle, L., 16 Westport
Scroggie Bros., 15 Barrack st.

LIBRARIES

Abbey Library, 156 Nethergate
Dundee Public Libraries, Museums, and Corporation Art Galleries, Albert square. A. S. Webster, J.P., chief librarian and curator. Phone 5038 and 5039. Branches—Arthurstone, Coldside, Blackness, Lochee, Broughty Ferry, St Roque's, Central Reading Rooms, Ward road, and Dudhope Technical Museum, Dudhope Park

LINOLEUM MANUFRS.

North British Linoleum Co., Ltd., Clepington road

LINOLEUM MERCHANTS

Berry Bros., 30 City Arcade
Duncan, G., 181 Overgate

LITHOGRAPHERS

Blackwood, R., 21 North Tay st.
Burns & Harrie, Ltd., Tayside Works, Long wynd. Phone 3091

MACHINERY MERCHANTS

Boettcher, H., 114 Seagate
Brown, G., 344 Strathmore avenue
Hay, D., & Sons, 44 Long wynd. Phone 3308
Jobson, D. A., 10 Guthrie st. Phone 4293

MALT AND YEAST MERCHANTS

Cowan, James, & Sons, Weigh House, 14 Dock street. Telegraphic address, "Sal, Dundee." Phone Dundee, 5428
Muir, M'Alister, & Co., 158 Seagate

MANTLE WAREHOUSES

Robertson, M., 95 Overgate

MANUFACTURERS

See Merchants and Manufacturers.

MANURE MANUFACTURERS AND MERCHANTS

Anderson, R. H., Ltd., 26 East Dock street
Cunningham, J. & J., Ltd., 26 East Dock street
Northern Agricultural Co., Ltd., 330 Broughty Ferry road
Rogers & Sons, Ltd., Rosemill
Scottish Agricultural Industries, Ltd., 26 East Dock street
Wilson & Sons, Ltd., 2 Blackscroft

MARKET GARDENERS

Cowie & Fraser, Harestane rd., Downfield
M'Lean, W. & A., 142 Arbroath rd.
Mackie, Wm., 422 Perth road
Swayne, A., Bingham terrace

MASSEURS & MASSEUSES

Allan, James R., M.S.F., 31 Murraygate
Black & Johnston, The Misses, 131 Nethergate; chartered masseuses and chiropodists. Phone 6369
Cowan, D., 32 Union st.
Elder, Miss, 25 Morgan st.
Hamilton, R., 33 Albert square
Hutton, A., C.S.M.M.G., 414 Perth road. Phone 68455
Low, Miss, 8 Union terrace
McDougall, H. D., Fort House Nursing Home, 434 Perth road. Phone 677761
Spillett, J., 86 Dalkeith road
Stewart, Miss A. G., C.S.M.M.G., 13 Springfield. Phone 3711
Stewart, Miss Jean, C.S.M.M.G., 13 Springfield. Phone 3711
Stohlner, A. & R., 22 Springfield

MATTRESS MANUFRS.

Royal Dundee Institution for the Blind; works and office, Magdalen Green

MEAT SALESMEN

Chalmers, W., East Dock st.
Coxon Bros., Meat Market
Dundee Meat Market Co., Ltd., Meat market, East Dock st. Phone 82183
Elder, Magnus, Ltd., Meat market; also butchers' outfitters. Phone 82294
M'Intyre, J., Meat Market
North of Scotland Wholesale Meat Supply Assoc., Ltd., 20 Reform st.
Robertson, D. T., & Co., Meat Market, East Dock st. Tel. add. "Cattle, Dundee." Phone 81767; Residence, A. B. Bowman, 82123; D. T. Robertson, 2257
Swift & Co., Ltd., Central Auction Marts, Slaughterhouses

MERCHANTS AND MANUFACTURERS

Allen, Mill, & Co., 1 Bell st.
Anderson, A., Ltd., East Dock st.
Anderson & Co., 4 India buildings
Barnett & Co., Ltd., 54 Bell st.
Barrie & Co. 10 Panmure st.
Baxter & Co., 49 Meadowside
Benson, A., 48 St Andrews st.
Boyack, Barclay, & Co., 30 Meadowside
Buist, G., & Co., 104 Commercial st. Tel. add. "Veritas, Dundee." Phone 3293
Cargill, John, 32 Cowgate
Chalmers, White, & Co., 4 India buildings
Cowley (R.) Co., 21 King st.
Dow, J. E., & Co., 21 Albert square
Duff & Co., Ltd., 64 Reform st.
Duncan & Co., Ltd., 71 Meadowside
Duncan Bros. & Co., Ltd., 6 Panmure street
Emslie, J. F., & Co., 49 Meadowside
Fairweather, W., 17 Duff st.
Fleming, P. P., & Co., 3 Royal Exchange court
Fullerton, J., & Co., Ltd., 51 Meadowside
Gray, D. J. T., & Co., 123B Cowgate
Greig, M'Gavin, & Co., 1 Smellie's la.
Headrick, J., 3 Seagate
Henderson & Co., 10 Victoria chmbrs.
Heron & Co., 31 Albert square
Kidd, J. M., & Co., 1 Royal Exchange place
Lecky & Co., Ltd., 12 Trades lane
Low, A., & Co., 49 Meadowside
Low, Ireland, & Co., 3 Tay Street la.
M'Gavin, R. E., & Co., 33 Cowgate
M'Laren, G. A., & Son, 4 India bldgs.
Malcolm, W. F., & Co., Ltd., 2 India buildings
Moncur, Alex., & Son, Ure st.
Morris, C., 1 Bell st.
Norrie, Chas., & Sons, 13 Ward road
Reich, D., & Co., 65 Trades lane
Ritchie & Son, 6 Trades lane
Robertson, Ireland, & Co., 2 William street
Rodger & Co., Box No. 45 Royal Exchange
Ross, T. S., & Co., Ltd., 2 India buildings
Ruthven & Co., 30 Meadowside
Salomon, Julius, & Co., 12 Victoria chambers
Scott, H. & A., Ltd., 214B Perth road
Scott, P. C., 15 King st.
Scott, T., 4 Royal Exchange place
Scottish Co-op. W'sale Soc., Ltd., 138 Seagate
Stewart Bros., 35 Ogilvie's road
Strong, W. & S., Ltd., 44 Dock st. Tel. add. "Strong, Dundee." Phone No. 5398
Swinton & Co., 47 Dock st.
Tough Bros., Anchor lane
Wighton & Co., Ltd., 7 King st.
Willsher & Co., 36 North Lindsay street. Phone 3646
Wilmerding & Bisset, 31 Albert sq.
Wilson & Son, 2 India buildings

MESSENGERS-AT-ARMS

See also Sheriff Officers.

Rennie, Charles, 4 Barrack st. Phone 5777

METAL MERCHANTS

Brand, Charles (Dundee), Ltd., Regd. Office, 2 Union street; Showrooms and Warehouses, 6 North Lindsay street; also machinery merchants. Phone 4094 and 4095
Hay, D., & Sons, West Henderson wynd; scrap metal merchants. Phone 3308
Taylor & Co., 47 Yeaman shore
Thomson, A., & Sons, 27 West Henderson's wynd
Whyte & Edward, Ltd., Victoria dock

MILL FURNISHERS

Cooper, John, & Sons, 56 Bell street. Phone 4305
Dick, R. & J., Ltd., 27 Albert square
Ferguson, R., & Sons, 15 Bell st.
Fleming, D. N., & Co., 17 Meadow st.
Fyfe, H., 10 Panmure st.
Guild, Geo. S., 11A Bell st.
Ireland & Sons, 22 Bell st.
Keay, T. C., Ltd., 15 Baltic st.
Low, J. N., 62 Murraygate

Mill Furnishers—continued.

Stephen, Geo., & Son, Ltd., 29 Castle street; warehouses at Exchange and Commercial street. Tel. add. "Rae, Dundee." Phone 2046 and 2047
Stiven, R., & Co., 21 North Tay st.
Sturrock, T., & Co., 89 Cow gate. Phone 5219
White, Milne, & Co., 1 Bell st. Phone 2059

MILLERS

Grant, John, & Sons, Ltd., Crichton buildings, 7 Crichton street and Craig Mills. Phone 5026 (Private Branch Exchange)

MILLINERS

See also Dressmakers and Costumiers.

Black, J., 102 Nethergate
Brough & Son, 68 Murraygate
Brown, C., 321 Strathmartine road, Downfield
Donaldson, M., 121 Nethergate
Dundee Eastern Co-operative Society, Ltd., 10-18 Peter st., and 68 and 108 Seagate. Phone 5111, 5112, 5113, 5114, 5115
Elsie (E. Marland), 10 Perth rd.; millinery specialist
Farquharson, M., Ltd., 126 Nethergate
Fraser, Miss Jessie, 5 Maine rd.
Geddes, Miss, 56 Wellgate
Merry, J., 84 Victoria road
Robertson, Miss M., 40 Wellgate
Smith, M., 209 Hilltown
Soutar, Miss J. C., 70 Wellgate
Taylor, E., 266 Hawkhill
Third, W., 81 Hawkhill
White, M. & M., 22 Princes st.
Wilson, E. W., 97 Nethergate
Wright, M., 127 Albert street

MOTOR BODY BUILDERS

See Coach and Motor Body Builders.

MOTOR CAR ACCESSORIES

Anderson & Co., 113 Cowgate
Angus Motor Accessories, 15 King st.
East of Scotland Factors, Ltd., 31 High street. Phone 6098 and 6099
Lawrie Bros., Ltd., 24 Bank st.
Thomson & Brown Bros., Ltd., 80 No. Lindsay street
Wellworthy Pistons and Piston Rings; Service Depot, G. & J. Paton, 48 East Dock street. Phone 81229

MOTOR CAR AGENTS

Blackness Garage Co., Shaftesbury road. Phone 68139
Cheyne, A., Ltd., 27 Crichton street; factors
East of Scotland Factors, Ltd., 31 High street
Edward & Stewart, Guthrie Street Garage, 38 Guthrie street; agents for Hillman and Ford cars. Phone 2300
Horsburgh, Norman, Strathmartine Road Garage (Phone 4220); showrooms, 40 Victoria road (Phone 2283); sole agent for Chrysler cars and De Soto distributor for Angus and Northern Fifeshire
Johnston Bros., 152 Nethergate
McLean, George, 3 Riverside drive (Phone 3844); and at 30 Ward road; Main Ford Distributor
MIDLAND MOTORS (DUNDEE), LTD., 10 Baffin street (off Arbroath road); sole distributors of "Dodge Brothers" passenger and commercial vehicles. Tel. add. "Midlands, Dundee." Phone 81227
Morris, J., 24 St Andrew's st. Phone 4854
Saint Roque's Automobile Co., Ltd., 64 Ward road
Tyrie, James B., Wellington Garage, 34 Wellington st. Phone 5406; night, 82001

MOTOR CAR HIRERS

Alexander & Sons, Ltd., 70 North Lindsay street
Auchterlonie, J., 11 Reid st.
Baldovan Service Station (Proprietor, A. Duffus), Kingsway circle, Downfield. Phone Dundee, 85330
Beveridge, J., 7 Idvies st.
Bruce, D., 213 Albert st.
Charlie's Garage, Church st.; cars supplied with or without driver; also motor engineers. Phone, Office 5217; House Dundee, 85731
Dundee Pleasure Services, 10 Fairfield street
Fyffe, G., 98 Albert st.
Greig, D., 31 Stirling st.
M'Intosh, Robert A., 37 Derby street; motor coach proprietor. Phone 85785
Mitchell, G., 3 Pitfour st.
Morris, J., 24 St Andrew's st. Phone 4854
Powrie, W. S., Milnbank Garage, Milnbank rd. Phone 67779
Robertson, Ltd., 43 Perth road
Robertson, W., & Co., 32 King st.

MOTOR CAR REPAIRERS

Midland Motors (Dundee), Ltd., 10 Baffin street (off Arbroath rd.). Phone 81227
Powrie, W. S., Milnbank Garage, Milnbank road. Phone 67779

MOTOR CAR SPARES

Arnot's Auto Spares, 9 Guthrie street; motor traders, tyre stockists, and car demolishers. Tel. add. "Autospares, Dundee." Phone No. 5637

MOTOR ENGINEERS

Abertay Motors, Ltd., 42 East Dock street
Arnot's Auto Spares, 9 Guthrie st.
Baldovan Service Station (Proprietor, A. Duffus), Kingsway circle, Downfield. Phone Dundee, 85330
Belford, D. J. D., 13 Ward road
Blackness Garage Co. (Proprietor, J. Grewar), Shaftesbury road; all kinds of motor repairs done; accessories of every description; all makes of cars supplied. Phone No. Dundee, 68139
Brayshaw & Paterson, 24 Trades lane
Bruce, P., 32 Mains loan
Cosgrove, T., 29 Kincardine st.
Cuthbert, T., & Son, Ward road
Dens Motor Co., Lamb's lane, Victoria bridge
Devlin & Thompson, 41 Dudhope street and 46 Mid st.; also motor car agents. Phone 5560
Dick, I., 22 Lyon st.
Dickson's Motor House, 80 Victoria road
Donaldson, Allan, & Co., 61 Yeaman shore; motor repair specialists; Hillman cars. Phone 2233
Dorward, W., 38 Mid st.
Edward & Stewart, Guthrie street Garage, 38 Guthrie street. Phone 2300
Fyfe, S., 137A Broughty Ferry road
Gray Bros., Clepington road, Phone 85258
Henderson, Ltd., 196 Strathmartine road
Horsburgh, Norman, Strathmartine Road Garage (Phone 4220); showrooms, 40 Victoria road (Phone 2283).
Jackson, J., 15 Main st.
Kinnear, P., jun., East Henderson's wynd
M'Ara, Alex., Dundee Copper Works, East Dock street. Tel. add. "Copper, Dundee." Phone 81268. Established over 50 years
M'Lean & Sons, Fairfield st.
McLean, George, 30 Ward rd. (Tel. add. "Vehicles, Dundee." Phone 5088 and 5089); also at 3 Riverside drive (Phone 3844); Main Ford Distributor
Melville & Co., Ltd., 26 Yeaman shore
Midland Motors (Dundee), Ltd., 10 Baffin street (off Arbroath road). Phone 81227
Parkins & Himsworth, 3 Graham st.
Powrie, W. S., Milnbank Garage, Milnbank road; motor and general engineer. Phone 6779

Reid, J., 6 Mains loan. Phone 18360
Reid & Martin, Clepington road
Rodger, J., 12 Tannadice st.
Roseangle Garage Co., Ltd., 3 Roseangle
Ross & Sons, Ltd., 168 Seagate
Rossleigh, Ltd., 78 Nethergate
Scottish Motor Traction Co., Ltd., Lochee road
Seagate Motor & Eng. Co., 171 Seagate
Stuart, J., 35 North Tay st.
Tyrie, James B., Wellington Garage, 34 Wellington street. Phone 5406; night, 82001
Watson, A., 203 Strathmartine road
Wilson, V., 21 Fairfield road
Wylie & Robertson, 13 Tulloch cres.

MOTOR GARAGES

Angus Garage Co., Ltd., Crichton st.
Charlie's Garage, Church st.; repairs and accessories. Phone Office, 5217; House, Dundee, 85731
Davidson, J., 20 Watt st.
Donaldson, Allan, & Co.; works and garage, 61 Yeaman shore. Phone No. 2233
Edward & Stewart, Guthrie Street Garage, 38 Guthrie st. Phone 2300
Forbes, A., Bellfield st.
Ford, G., Frederick st., Downfield
Gray Bros., Clepington road. Phone 85258
Hutchison, R., Kingsway corner, Arbroath road
Lamb's Garage, Ltd., 41 Trades lane
Lamont, A., 223 Clepington road
M'Intosh, R. A., 37 Derby street. Phone 85785
Midland Motors (Dundee), Ltd., 10 Baffin street (off Arbroath road). Phone 81227
Milnbank Garage (proprietor, W. S. Powrie), Milnbank road. Phone No. 67779
Simpson, T., Ninewells Garage
Tyrie, James B., Wellington Garage, 34 Wellington street. Phone 5406; night, 82001
West End Garage Co., Ltd., 99 Shaftesbury road

MOTOR HAULAGE CONTRACTORS

Barrie, David, Ltd., 32 East Dock street. Phone 2021 and 2022
Carrie & Sons, Strathmartine road
Cosgrove, James, 262 Hawkhill. Phone No. 67483
Easson, R., & Son, 1 School drive, Downfield
Gibb Bros., 9 Whitton street
Gray, J., Ltd., 1 Graham st.
Horsburgh, D., 98 Albert st.
M'Glashan & Brown, Carolina port
M'Rae, R. & A., 8 Whitton st.
Muir, J., & Sons, 43 Ogilvie's road
Northern Motor Lorry Co., 101 Seagate
Slimman, F., 4 Wellington st.
Tay (The) Motor Lorry Co., Ltd., 3 Mary Ann lane, East Dock street.

MOTOR LAMP SPECIALISTS

Gellatly, Thomas, 4 Cleghorn st.

MOTOR RADIATOR SPECIALISTS

Leslie & Murray, 25 Miln st.; and at St Catherine's road, Perth; also motor and general sheet metal workers and welders. Phone 5651

MOTOR VEHICLE DISTRIBUTORS

Gray Bros., Clepington road; Commer commercial vehicle distributors. Phone 85258

MUSIC AND MUSICAL INSTRUMENT SELLERS

Brown & Co., Ltd., 11 Princes st.
Crerar & Son, 82 Dalkeith road
Foote, J., 89 Nethergate
Forbes, B., 77 Victoria road
Forbes, J. T., 44 King's road
Larg & Sons, Ltd., 18 Whitehall st.
Lawson's Successors, 6A King st.
Low's (Dundee), Ltd., 21 Crichton st.
M'Rae, D., 83 Hilltown
Methven, Simpson, Ltd., 22 Reform st
Sherriff, D., 168 Overgate
Watt's, Ltd., 25 Wellgate

MUSIC TEACHERS

See Incorporated Society of Musicians facing Dundee Section.

See also Organists.

Archer, I., 111 Arbroath road
Baldwin, A., 11 Windsor st.
Bell, F., 94 Commercial st.
Beveridge, J., 61 Sandeman st.
Bird, Miss M. Marshall, L.R.A.M., 80 Nethergate
Cameron, B., 10 Forfar road
Christie, D., 18 Baxter Park terrace
Colville, Miss, 19 Glenmarkie terrace
Cordiner, N., 9 Union terrace
Cowe, C. M., 7 Richmond terrace
Drummond, E., 426 Blackness road
Dundee School of Music, 1 West Bell street. A. Morrison Reid, principal. Phone 2536
Forbes, H., 271 Perth road
Gibson, Mrs Frederick, 10 Whitehall street. Phone 4538
Glass, Ernest, 25 Thomson street
Gray, Miss, 146 Nethergate
Guttridge, S. Prince, 20 Reform st.
Heggie, N. G., 24 Reform street
Hunter, E., 47 Baldovan terrace
Hinchliffe, James, L.R.A.M., A.R.C.M., 1 Tay square; specialist in pianoforte teaching. Phone 3154
Kerby, H. A., L.R.A.M., L.T.C.L., M.R.S.T., 1 West Bell street; teacher of pianoforte. Phone 2536
Kilgour, R., A.R.C.O., 229 Perth road; also organist
Kimber, Miss, 229 Perth road
Lamb, J., 27 Roseangle terrace
Leggatt, N., Methven Simpson's Studios, Dundee
Loseby, Constance, 94 Nethergate; teacher of violin and piano. Phone 5988
MacDougald, Miss R. A. M., 2 Union street; teacher of singing and elocution
M'Farlane, L., 40 Perth road
Maclean, M., 5 Reform street
M'Murtrie, M., 10 William st.
Miller, Miss, 103 Magdalen Yard rd.
Miller, Miss Florence, 125 Nethergate
Moodie, A., 105 Strathmartine road
Morrison, Miss, 58 Seafield road
Ogilvie, H. C., 9 Tally street; teacher of violin and viola
Patterson, A., 4 Whitehall st.
Reid, A. Morrison, 1 West Bell street; teacher of violin. Phone 2536
Reid, D., 25 Adelaide place
Reid, Miss E., 31 Reform st.
Revel, Miss Agnes J. (Mrs J. Calder Smith), 5 Rustic place, Dudhope street
Robertson, Miss, 13 Maryfield terrace
Sharpe, Miss, 191 Victoria road
Sturrock, Miss, Bracken Lodge, Downfield
Stoole, A., West Station buildings
Westwood, Misses, 222 Perth rd.
Wilson, Miss A., 20 Isla st.

NATURE CURE PRACTITIONERS

Carswell, J., 11 South Tay st.
Craig, D. W., N.C.P., M.S.M.H.A., 31 Reform street
Maxwell, Mrs, 97 Forfar road

NEWSAGENTS

See also Stationers.

Allan, Alex., 33 Caird avenue. Phone 85371
Allen, Miss A. L., 219 Hilltown
Anderson, M., 95 Perth road
Bruce, L. & M., 55 Albert st.
Chalmers, B. C., 86 Albert st.
Christie, W., 33 Strathmartine road
Clark, A., 122 City road
Crook, A., 186 Strathmartine road
Cruickshank, J., 146 Brook st.
Cunningham, R., 4 Bell st.
Cushnie, A., 25 North Ellen st.
Drummond, J., 276A Blackness road
Dunn, Peter, 34 Hilltown
Geekie, J., 28 Alexander st.
Gourlay, A., 250 Perth road
Grimason, R., 72 Nethergate
Grimmond, M., 41 Nelson st.
Hare, W., 207 Lochee road
Harper, H., 93 Alexander st.
Hill, J. M., 229 Blackness road
Hunter, Miss, 2 East Dock st.
Laird, Mrs C., 40 Hill st.
Lamb, A. & R., 121 Overgate
Lindsay, Thomas, 7 Church st.
Louden, W., 301 Hilltown
Macdonald & Co., 244B Broughty Ferry road
Macdonald, A., 6 Blackness avenue
MacFarlane, A., 178 Hawkhill
M'Fee, W., 98 Brughty Ferry road
Maywood, Mrs H., 8 Dudhope Crescent road
Martin, H., 226 Hilltown
Millar, C., 102 Ann st.
Millar, George, 49 Arbroath rd.
Nicoll, I., 104 Alexander st.

Newsagents—continued.

Patrick, S., 9 South Union st.
Robertson, A., 59 Perth rd. Phone 2742
Robertson, H., 80 King st.
Smith, A., 15 Annfield st.
Smith, G., 101 Ann st.
Staig, Miss, 261 Hawkhill
Swan, J., 8 Cowgate
Thom, J., 94 Clepington road
Wallace, F., 50 Ann st.
Wilson, W., 58 Dudhope st.

NEWSPAPERS

"Dundee Courier & Advertiser," 7 Bank street
"Dundee Prices Current Trade Report" (Jute Linen), 12 Panmure street
"Evening Telegraph and Post," Courier place
"People's Friend," 7 Bank st.
"People's Journal," 7 Bank st.
"Sporting Post," Courier place
"Weekly News," Courier place

NURSERYMEN

Croll, D. & W., Ltd., 63 Commercial street
Laurie & Son, Blackness avenue
Paton, A., 91 Americanmuir road, Downfield
Storrie, Thyne, & Co., 100 Americanmuir road, Downfield

NURSES AND NURSING HOMES

Dewar, Miss J., 2 Ford's lane
DUNDEE PRIVATE NURSING HOME (MARRBANK), LTD., 6 PARADISE ROAD. MRS M. ADAMSON, SECRETARY. PHONE 45471
Fernbrae Nursing Home, Ltd., 329 Perth road
Fort House Nursing Home, 434 Perth road. Phone 677761
Gowans, Miss, 2 Erskine st.
King, Mrs Helen, 53½ Perth rd.
Lowe, Mrs, 25 Hawkhill
Murray, M., 63 Strathmartine road
Private Nursing Home, Craigie House, Craigie avenue
Redhill Private, 147 Arbroath road
Rickard, Mrs H. M., 125A Perth road
Royal Victoria Hospital, 373 Blackness rd. Phone 67444
Shepherd, R. L., 134 Albert st.
White, J. C., 77 Albert st.
Wilson, G., 6 Park avenue

OIL MERCHANTS

Clarkson & Co., Ltd., Graham st.
Lamb & Smith, 4 India buildings
Redline Glico, Ltd., 355 Clepington road
Scottish Oils and Shell-Mex, Ltd., Riverside drive
Stephen, Geo., & Son, Ltd., 29 Castle street; warehouses at Exchange and Commercial street. Tel. add. "Rae, Dundee." Phone 2046 and 2047. Est. 1814
Stiven, R. C., & Co., 22 Ward road
Turnbull & Yeaman, Ltd., 8 Panmure street
Walker & Thomson, 17 West Dock st.
Willison & Scott Fithie, 23 Panmure street

OIL REFINERS

Bryson, D., & Sons, 43 Trades lane
Fleming, A., & Co., Ltd., Carolina port
Lubricants Producers, Ltd., 23 Panmure street
Smith, A., & Co., Stannergate road
Tay Oil and Paint Co. (Dundee), Ltd., 15 Constable street
VALVOLINE OIL CO., 56 Dock street; sole refiners of Valvoline oils. Tel. add. "Valvoline, Dundee." Phone 2271

OPTICIANS

Anderson, C. E., F.N.A.O., 30 Arbroath road; ophthalmic optician
Batchelor, W., 30 Windsor st.
Beck, D., Ltd., 90 Nethergate
Brown, A., 122A Hilltown
Carrie, G., Ltd., 44 High street
Dunbar, S., 73 Murraygate
Lennie & Thomson, 52 Reform st.
Lund, H. J., F.N.A.O., 28 Hawkhill. Phone 4400.
Macfarlane, D., 27 Commercial st.
M'Innes, D., 4 South Lindsay st.
Petrie, Wm., 9 Overgate
Scott, J., 64A Nethergate
Strachan, W. S. Marshall, 161 Hilltown. Phone No. 5845

ORGAN BUILDERS

Miller, John R., 7 Caldrum st. Phone No. 2518
Watson, A., 31 Mid street

ORGANISTS

See also Music Teachers.

Baird, James M., 4 Sutherland street
Doig, A., 48 Cleghorn st.
Glass, E., 25 Thomson st.
Hinchliffe, James, 1 Tay sq.; city organist, Caird Hall; consultant in organ construction. Phone 3154
Linley, T., 29 Seymour st.
Smith, J., 20 Hillcrest road
Stark, H., 5 Bank terrace
Wallace, W. J., 51 Blackness avenue

PAINTERS AND PAPERHANGERS

Adams, W., 262 Clepington road
Allan & Morris, 136 Perth road
Birrell, J., 18 Princes st.
Black, R., 454 Strathmartine road, Downfield
Boath, Allan, Ltd., 141 Nethergate
Brown & Son, 47 Perth road
Buchanan, J., 250 Hawkhill
Burgoyne, J. R., 81 Ann st.
Davie, P. & A., 45 Victoria rd.
Drummond, H., & Son, 65 Nethergate
Findlay, W. W., 251 Hilltown
Fisher, J. W., jun., 259 Clepington road
Gahan Bros., 87 Hilltown
Gall, A., 87 Hawkhill
Greer, C., 42 Brantwood avenue
Hume, David, 41A Hawkhill
Hutchison, A., 17 Victoria road
Kirk, A., 29 St Salvador st.
Macdonald & Low (sole partner, Alex. Low), 294 Perth road; also at 31 South Church street, Broughty Ferry. Phone Dundee, 67418; Broughty Ferry, 7370
M'Dougall, D., 5 Rosefield st.
Mackay, & Son, Ltd., 21 South Tay st.
Mather, A., 85 Lochee road
Morrison & Son, 62 Perth road
Norwell & Co., 92 Commercial st.
Pattullo, J. & J., 85A Blackscroft
Petrie Bros., 70 Overgate
Prophet, J. D., 263 Hawkhill
Quinn, T., 215 Overgate
Raitt, G., 129 Albert st.
Roberts, P. T., & Son, 170 Albert street; residence, 92 Dalkeith road; also decorators. Phone 81210
Robertson & Son, 59 Main st.
Scott, J., 228 Lochee road
Stirling, J., jun., 23 Ann st.
Sword, R. M., 153 Princes st.
Thoms, A. B., 6 Americanmuir road, Downfield
Thomson, J., Ltd., 47 South Tay st.
Walker, D., 24 King st.
Wallace, J. L., 52 Strathmartine road

PAINT MANUFACTURERS

Blundell, Spence, & Co., Ltd., Hull. Representative, A. G. Kain, 205 Albert drive, Glasgow, S. 2

PAWNBROKERS

Dickson, W. G., 108 Blackscroft
Ewart, A. T., 157 Hawkhill
Farrell, J., 23 Brook st.
Hennessy, James; pawnbroker and salesman, 5 and 7 and 6 and 8 Peter street. Phone No. 4496
Meechan, A., 279 Hilltown
Montgomery, R., & Co., 20 Westport
New City Loan Co., 188 Brook st.
Rowan, Edward, & Co., Ltd., 65 Overgate

PHOTO PRINTING SERVICE

Dundee Drawing Office Supply Co., 16 Bank st. Phone 5773

PHOTOGRAPHERS

Brown, J., 28 Castle st.
Clark, C., 92 Hilltown
Lindsay's, 6 Long wynd
Macleod, A., 24 Barrack st.
Masson Photo Studio, 29 Panmure st.
Parsoon & Son, 55 Nethergate
Prophet, D. & W., 10 Reform st.
Scott, W., 16 So. Union st.
Warden, S., 2 Wellington st.
Watt & Sons, 30 Reform st.

PICTURE-FRAME MAKERS

Brown, N., & Co., 36 No. Lindsay st
Fraser & Son, 38 Commercial st.
Lamond, D. C., 11 Ward road
Liddle, G., 28 King's road
M'Bain, James, 115 Nethergate
Murray & Son, 21 So. Tay st.
Robertson & Bruce, Ltd., 90 Commercial street

PISTON AND RING STOCKISTS

West of Scotland Engineering, Motor and Welding Co., Ltd., 3 Royal Exchange court. Phone 2643. See advt.

PLASTERERS

Adam, John, & Sons, 15 Park place; residence, 10 Shepherd's loan. Phone 4432
Dand, D. & T., 18 Main street
Dand, T., 6 Cunningham st.
Davidson & Hill, 179A Blackness road
Gibson, T., 1 Ash lane
Hunt, D. & M., 1A Urquhart st.
Laburn, James, 18 Mid st.
Laburn, James S., Ltd., 30 Guthrie street. Phone 6376
Lawless, M., 22 Hean's lane
MacDonald, D., 30 Forest Park road
M'Kenna, J., 31 Watson st.
M'Ritchie, Ltd., 29 Temple lane
Ogilvie, A., & Son, 59 Constitution road
Potts, G., & Sons, 20 Raglan st.
Reoch, Leslie, 24 Hawkhill
Smeaton, J., 70 James st.
Stenson & Sons, 26 Carnegie st.
Strachan, J., 35 William st.

PLUMBERS & GASFITTERS

Marked (A) are also Brassfounders.

Anderson, J., 51 Strathmartine road
Brown, D., 8 North Tay st.
Brown, John, 5 Idvies street. Phone 2635
Bruce & Smith, 23 Strathmartine rd.
Conacher & Son, 179A Blackness road
Crighton, J., & Sons, 105 Cowgate
Crighton, J. T., & Son, 6 Whitton st.
Davidson, J., 2 City road
Davidson, W., 36 Polepark road
(A) Donald, Wm., 212 Perth road; registered plumber, and electrical, heating, and sanitary engineer; specialist in rams, pumps, and water supplies; drainage and everything pertaining to high-class plumbing. Phone 67185
Donald, Wm., 10 Gardner's lane
Farquharson, Alexander, 9-11 James street. Phone 5564; house, 85186
Farquharson, D. B., 151 Perth road. Phone 67288
(A) Farquharson, John, & Sons, 38 and 44 Barrack st. Phone 3770
Fenwick, W., & Son, 11 North Lindsay street
Ferguson, R., & Sons, 20 East Dock st.
Fleming, R., 1 Soapwork lane
Fyfe, R., 101 Hilltown
Galloway, J., & Son, 344 Strathmore avenue
Galloway, J., & Sons, Fairmuir st.
Henderson, Alex., 141 Lochee road; residence, 176 Lochee road. Phone No. 3940
M'Lean, J., 35 Lochee road
M'Rither, David, 9 and 11 West Henderson's wynd; also tinsmith. Phone No. 5417
Marshall, P., 8 Langlands st.
Martin, W., 27 Mains loan and 44 Watson street. Phone 82241
Mitchell, J., 6 Cardean st.
Murray, John, 369 Strathmartine road, Downfield. Phone Dundee, 85550
Orr, J., & Son, 211 Perth road
Paterson, J. F., 5 Brook st.
Reid, T. S., 111 Victoria road
Rennie & Co., Ltd., 3 Long wynd
Swan & Co., 18 Mains loan
Whitton, C., 89 King st.
Whyte, George, 20 Rosebank st. Phone 3635
Whyte, R., 60 Ann st.
Young, Alex. W., 85 Hawkhill

POSTER AND TICKET WRITERS

Ace Advertising Agency, 7 Church lane, High street. Phone 3664
Bruce & Copestick, 31 Cowgate
Modern Poster and Showcard Service, 33 Dock street. Phone 3756

POTATO MERCHANTS

Batchelor, R., Craig harbour
Crawford, J., 21 North Tay st.
Keill, I., Dock st.
Ogilvie, J., King William dock
Pattullo, Higgs, & Co., Ltd., West Dock street
Ramsay & Sons, Ltd., 49 Trades lane
Smith, John, & Co. (Fruit Importers), Ltd., 31 Crichton st.; wholesale fruit and potato merchants. Tel. address, "Onions, Dundee." Phone 5216 and 6018
Steven & Co., 38 Riverside drive
Thyne & Son, 65 Trades lane

POTTED MEAT MANUFRS.

Barclay, A., 74 Hawkhill
M'Queen, M., 72 Victoria road
Malcolm, J., 1 Seafield road
Miller, T., 3 Caldrum street

PRESERVE MANUFRS.

Airlie Preserving Co., 207 Strathmartine road
Keiller, J., & Son, Ltd., 9 Albert sq.

PRINTERS

Barrie, R. S., & Son, 1 Meadowside
Barrie, W., 11 Bell st.
Burns & Harris, Ltd., 112 Nethergate
Campbell, Sons, & Co., 13 Albert sq.
Century Press, 28 Murraygate
Clark, D. R., & Son, 31 Castle st.
Cox, W., 21 North Tay street
Crabb & Doig, 86 Dudhope st.
Dundee Directory (Proprietors, Burns & Harris, Ltd.), 112 Nethergate; directory publishers. Phone No. 3091
Dundee Printers, Ltd., 14 Victoria rd.
Durham, J., & Son, Ltd., 11-13 Overgate. Phone 3718
Findlay, G. E., 6 Victoria road
Girdwood & Co., 62 Murraygate
Herald Press, 32 Castle st.
Leng, John, & Co., Ltd., 7 Bank st.
M'Corquodale, J., Rattray st.
Murdoch & Paterson, 86 Commercial street
Macdonald, William, & Co., Limited, Registered Office, Directory Press, London road, Edinburgh. Tel. add. "Direct, Edinburgh." Phone No. 78524. London office, 72 Leadenhall street, E.C. 3. Phone No. Avenue, 4816. Linotypers, printers, publishers, bookbinders, and proprietors of Macdonald's Directories, Tourists' Guides, etc.
Paul & Matthew, 29 Murraygate
Pellow, J., 3 Lintrathen st.
Simmath Press, Ltd., 17 Roseangle
Thomson, D. C., & Co., Ltd., "Courier" Office, 2 Albert square
Valentine & Sons, Ltd., 152 Perth rd.
White, J. B., Ltd., 106 Cowgate
Wright, J., 205 Albert st.

PRODUCE BROKERS AND MERCHANTS

Aitken & Wright, 10 Allan st.
Alexander & Co., Ellengowan drive
Anderson, D., 19 Bonnybank road
Bates & Plant, 1 Commercial st.
Black, Hugh F., & Sons, 1 Ward road. Phone 3457
Buchan & Macaulay, Ltd., 34 Bell st.
Gregory, F. J., & Co., 9 Commercial st.
Lang, C., & Son, Ltd., 33 St Andrew's street
Low, W., & Co., Ltd., 32 Blackness rd.
Macdonald, J. B., & Son, 31 Albert square
Mitchell & Smith, Ltd., 3 Commercial court
Philp, A., 16 Gellatly st.
Watson & Philip, Ltd., 20 South Union st.

PROVISION MERCHANTS

See Grocers.

QUARRY MASTERS

Leoch (Symington), Ltd., 6 Whitehall crescent
Tulloch & Strachan, Westhall Quarry (Phone No. Kellas, 16); office, 9 Guthrie street (Phone No. 2877)

RADIO ENGINEERS

See also Wireless Depots.

Herald & Gellatly, 82 Princes street; car radio and trade service. Phone 82022

RAILWAY AGENTS

See Carriers and Railway Agents.

REED AND CAMB MAKERS

Miln, T., Ltd., Fairmuir road

REGISTRY OFFICES FOR SERVANTS

Laing, M., 11 Barrack st. Phone 3935
Tayside Servants' Registry, 15A South Tay street. Phone 5465
Y.W.C.A. Registry for Servants, 33 South Tay street. Phone 3604

REMOVAL CONTRACTORS

Gray, J. & J., Ltd., 18-30 Perth road. Phone 4604
Justice, Thos., & Sons, Ltd., Whitehall street. Phone 4141

RESTAURANTS

Brown, M., 8 Gellatly st.
Cafe Val d'Or, 3 City square
Carlton, 22 Union street
Caw's Restaurant, 25 Panmure st.
Clark, A., 172 Seagate
Edmonds, J., 37 Hilltown
Franchi, J., 49 Overgate
Fyffe, Miss, 122 Princes st.
Horne, M., 173 Hawkhill
Kidd, Andrew G., Ltd., 26 Reform street
Logan, M., 86 Caldrum st.
Mackenzie, J., 147 Ann st.
Maclean, Mrs, 15 Crichton st.
M'Leod, Mrs, 25 Murraygate
M'Naughton, M., 45 Lochee road
M'Pherson, Mrs, 14 South Lindsay st.
M'Queen, J., 4 East Dock st.
Nicoll, John, 6 Hunter st.
Prosser, A., 43 St Peter st.
Quade, R., 19 Crichton st.
Royal Hotel Restaurant, 3 Union street
Simms, W. H., 33½ Hawkhill
Smith, E., 81 Hilltown
Smith, Mrs E., 155 Overgate
Stanford, Mrs, 9 Hilltown
Suttie, S., 12 Ann st.
Sydie, C., 202 Seagate
Washington Soda Fountain Co., 9 Cowgate
West Dock Restaurant, 6 Dock st.
Whyte, W., 33 Union street
Wilson, R., 33 Union st.

RIDING SCHOOLS

Lowbank Riding School, 7 Coldside road. Phone 85432

ROPE AND TWINE MAKERS

Falconer, C. M., & Co., 23 Dock street. Phone No. 3954
Halket & Adam, Ltd., 4 Union place
Lawson, W., & Sons, Ltd., Thomson street
Maxwell, D. C., & Co., Ltd., 39 Dock street
Symers & Co., 111 Cowgate
Waites, W., Sons, & Atkinson (1922), Ltd., 49 Meadowside
Watson, R., Ltd., 10 Old Glamis road

RUBBER MANUFRS.

Kidd & Wallace, 77 High st.
Meldrum, D. M., & Co., 13 Reform st

SACK AND BAG MANUFRS.

Barron & Co. (Belfast), Ltd., 52 St Andrew's street
Boag & Co., Ltd., 2 India buildings
Henry, A. & S., & Co., Ltd., 60 Victoria road
Hutton & Sons, 58 St Andrew's st.
Imperial Sack Sewing Co., 8 St Roque's lane
Inglis, J. T., & Sons, Ltd., Carolina port
Ladywell Calender Works Co., 12 Victoria chambers
Laurie, A., & Co., Ltd., 1 Bell st.
Low Bros. & Co., 143 Rosebank st.
Mitchell & Stewart, Ltd., 56 Brown street
The Allan Sack Co., 21 North Tay street

SADDLERS

Barrie, P., 1 Commercial st.; also motor upholsterer
Barrie, W., & Son, 41 Gellatly st.
Burnett, J., 25A Main st.
Drysdale, David, 3 Exchange street. Phone 2967
Kinnear, A. M., 90 Dura st.
Sim, R., 6 St Andrew's street

SAILMAKERS

Allison, James, & Sons, 48 Dock st.
Millar, Sidney W., Marine parade; and tent maker. Phone No. 5775

SALT MERCHANTS

Gardiner, Keith M., 34 West Dock street. Phone No. 4656
Cowan, Jas., & Sons, Weigh House, 14 Dock street. Telegraphic address, "Sal, Dundee." Phone No. Dundee, 5428

SAND AND GRAVEL MERCHANTS

Barlow & Co., King William dock. Phone 5150
Dundee Sand & Lighterage Co., Ltd., 21 Dock street
East Coast Sand Co., 50 Old Glamis road
The Tay Sand Co., Ltd., Royal Arch, Dock street. Phone 4365

SAUSAGE MAKERS

Scrimgeour, J., & Sons, Ltd., 10 Rankine's court
Waddell, R. D., Ltd., 3 Crichton st.

SAW MAKERS

Jupp, J., 8A King st.

SCHOOLS, COLLEGES, ETC.

See also Music Teachers.

Argosy College of Business Training, 15 South Tay st.; book-keeping, accountancy, Pitman's shorthand, French, touch typewriting, general business knowledge and Civil Service. Principal, W. Gordon Simmers. F.C.T.S., A.F.T.Com. Phone 2855
Bruce's Business College, 13 Albert sq.
Dundee School of Music, 1 West Bell street. A. Morrison Reid, principal. Phone 2536
Excelsior College, 132A Nethergate. Principal, Evelyn Bruce, F.C.T.S., C.E.T.D., A.B.T. Phone 5717
Foley's Business College, 6 Panmure street
Paton's Business College, 24 Bank st.
Saunders, Mrs, 20 Reform st.
School of Domestic Science, Y.W.C.A., 33 South Tay st.; students trained in cookery, dressmaking, embroidery, lacquer, leatherwork, needlework, tailoring, and upholstery; day and evening classes. Miss Roberts, principal. Phone No. 3604
School of Economics, Bell st. Principal, James A. Bowie, M.A., D.Litt. Phone 3862
Seymour Lodge School for Girls, 259 Perth road
Sturrock, Kathleen, 31 Reform street; residence, 150 Lochee road; teacher of elocution and dramatic art. Phone 67745
Technical College and School of Art, Bell street
Thomson, Miss L., 31 Murraygate; teacher of commercial subjects
University College, 149 Nethergate

SCULPTORS

Boyd, J. G., & Son, 222A Perth road
Carnegie, Geo., & Son, 165 and 167 Victoria road; also at Lochee, Broughty Ferry, Carnoustie, and Montrose. Phone No. 3380
Coan, Michael, 167 Arbroath road
Robertson & Moncur, 215 Arbroath rd.

SEED MERCHANTS

Garden City Tested Seeds, Ltd., 5 Idvies street
Hunt & Thyne, Ltd., 8 Union st.
Laird, W. P., & Sinclair, Ltd., 22 City square, and 2 Crichton street; also florists. Tel. add. "Laird, Dundee." Phone 4778
Paton, G., & Son, 40 Whitehall cres.
Young, J. L., 3 Seagate

SEWING-MACHINE MAKERS

Singer's Sewing Machine Co., Ltd., 8 Reform street
Whittet, Wm., 34 Castle st.

SHEET METAL WORKERS

Leslie & Murray, 25 Miln st. Phone 5851
M'Ara, Alex., Dundee Copper Works, East Dock street. Tel. address, "Copper, Dundee." Phone 81268. Est. over 50 years
Soutar, J., 43 Foundry lane
Ward, C., 90 Victoria road

SHERIFF OFFICERS

Bisset, James, The Dundee Debts Recovery Office, 80 Nethergate; sheriff officer for the counties of Angus, Fife, and Perth; also J.P. and Burgh Officer. Phone 3747
Keith, D., 80 Nethergate
Lyall, Christopher, & Son, 42 Barrack street
Rennie, Charles, 4 Barrack st.; messenger - at - arms and sheriff officer for the counties of Angus, Fife, and Perth. Phone 5777; House, 81366

SHIPBROKERS

Barrie, Charles, & Sons, 49 Meadowside; Lloyds agents. Cable add. "Charles, Dundee." Codes, Scott's, 1906, Standard, Bentleys, A.B.C., 5th Edition. Phone 3507
Houlder Bros., & Co., Ltd., 18 Commercial street. Tel. add. "Houlders, Dundee." Phone 3241
Kinnear, William, & Co., Ltd., 18 Commercial street. Tel. add. "Kinship, Dundee." Phone No. 3827
Kinnes, R., & Sons, 39 Dock st.
Leitch, A., & Co., 21 Dock st.
Nicol, D. & J., 18 Dock st.

SHIP CHANDLERS

Gray, A., 60 Dock st.

SHIPOWNERS

Anchor Line (1935), Ltd., 33 Albert sq.
Barrie & Sons, 49 Meadowside
Brocklebank, T. & J., Ltd., 8 Panmure street
Coast Lines, Ltd., 2 Commercial st.
Currie, J., & Co., 1 Bain square
Dundee, Perth, and London Shipping Co., Ltd., 26 East Dock st.
Houlder Bros. & Co., Ltd., 18 Commercial street. Tel. add. "Houlders, Dundee." Phone 3241
Leslie Shipping Co., 59 Dock st.

SHIPPING AGENTS

Canadian Pacific Railway, 88 Commercial street
Cappon, V., Ltd., 6 Whitehall cres.
Fleming & Haxton, 26 East Dock street. Phone 4794
Hodgkinson & Co., 18 Commercial st.
Houlder Bros., & Co., Ltd., 18 Commercial street. Tel. add. "Houlders, Dundee." Phone 3241
Kinnear, Wm., & Co., Ltd., 18 Commercial street. Tel. add. "Kinship, Dundee." Phone No. 3827
Langlands, M., & Sons, Ltd., 2 Commercial street
Mackay Bros. & Co. (Dundee), Ltd., 9 Whitehall crescent
Morison Pollexfen, & Blair, Ltd., 84 Commercial street
Nairn, B. L., & Co., 33 Commercial street. Tel. add. "Nairn, Dundee." Phone 2925
Nicoll, P. S., & Co., 49 Trades lane

SHOPFITTERS

Aimer, G., & Son, 15 Long wynd
Gilchrist, A., 17 St Peter street
Livingstone, F., 48 Arthurstone ter.
Talbot, A., 17 North Tay st.

SKIN MERCHANTS

See Hide, Skin, and Tallow Merchants.

SLATERS

Arnott, R., Fairfield road
Brand, W., & Son, 14 Bank st.
Buttar, A., 29 Kincardine st.
Clark, A., 147 Rosebank st.
Hosie, J., 1A Urquhart st.
Laburn, J., & Son, 29 Mid st.
Laburn, R. G., Laburn st.
Law, D. & G., 62 Constable st.
M'Kie, J., 39A Mid st.
Mealmaker, W., & Son, 87 Hawkhill
Ramsay, Robert, & Son, 70 Bell street. Phone 2750
Reid & Beat, 9 Glamis st.
Thomson, John, & Sons, 24 Hawkhill
White, D., 177 Albert st.

SMITHS

Brown, J., 20 Hilltown
Cochrane, W. F., Brook street
Fenwick, J., Old Glamis road
Fenwick, R., 20 Exchange st.
Ferguson, Robert W., 15 Rosebank street; general blacksmith, engineer and welder. Phone 6300
M'Laggan, A., 22 Kirk entry
Manners, G., 92 Dura st.
Wilkie, J., 22A Session st.
Wyllie, C., Yeaman shore

SNUFF MANUFACTURERS

See Tobacco and Snuff Manufacturers.

SOAP MANUFACTURERS

Kirkpatrick & Lauder, Ltd., 84 Commercial street
Lever Bros., Soapwork lane

SOCIETIES, ASSOCIATIONS, ETC.

Automobile Assoc. & Motor Union, 12 Victoria chambers
Dundee Ratepayers' Association, 27 Bank street. Phone 3440
Independent Order of Rechabites (District No. 34); registered as an Approved Society; District Office, 15 King street. Robert Cuthbert, secretary. Phone No. 2879
Transport and General Workers' Union, 119 Nethergate
Union of Jute & Flax Workers, 71 Nethergate

SOLICITORS

Faculty of Procurators & Solicitors, Secretary, J. Armstrong Barry, 6 Panmure street
Allison, J., 8 So. Tay st.
Anderson, C. Boyd, J.P., 7 Whitehall crescent; joint hon. secretary, The Lord Roberts' Memorial Workshop. Dundee. Phone 2670
Anderson, Gardner, Hepburn, & Co., 7 Ward road
Barry, J., 6 Panmure st. Phone 2820
Bell, A., 54 Commercial st.
Bisset, C., 8 Richmond terrace
Blackadder, David, 32 Castle st.
Brodie & Buchan, 3 King's road
Burden, D. M., 20 Whitehall st.
Calder, D. R., 10 Whitehall st.
Carlisle, A. W., 54 Commercial st.
Carlton, H. & H., 13A Ward road
Carmichael, D., 7 Ward rd. Phone 3734
Clarke & Fettes, 31 Reform st.
Cowan, E., & Co., 4 High st.
Cuthbert, H., 33 Cowgate
Davie, J. H., 94 Commercial st.
Dickie, W. B., & Sons, 11 Whitehall street; agents for The National Investment Co., Ltd., The Dundee Property Reversionary Co., Ltd., and district managers for The Law Union and Rock Insurance Co. Tel. add. "Legal, Dundee." Phone 6064 (2 lines)
Duncan, David, & Son, 41 Reform st
Fergusson & Stephen, 20 Whitehall st.
Gilchrist & Robertson, 9 Ward road
Gowans, D., & Son, 45 Commercial st.
Graham, J. A. & T., 2 Union st.
Gray, Robertson, & Co., 1 Albert square. Phone 3790
Hendry & Fenton, 4 High st.
How, H., 67 Murraygate
Hunter, J. & J., 1 Albert square
Husband, P. F. & J., 15 Cowgate
Johnstone, Simpson, & Thomson, 87 Commercial street. Tel. add. "Jusesto, Dundee." Phone 3310
Laverock, T. & J., 31 Reform st.
Lawson, J. Grafton, & Co., 7 Ward road. Phone 3734
M'Grady, C. A., 18 Commercial st.
M'Kenna, G. A., 45 Commercial st.
Marshall, C. H., 97 Seagate
Melville, Graham, & Stewart, 61 Reform street. Phone 4533

Solicitors—continued.

Mortimer, D. A., 31 Murraygate
Ogilvie, J. & J., 13 Albert square
Pattullo, J. & H., & Donald, 1 Bank st.
Petrie & Allan, 84 Commercial st.
Pollock & Smith, 8 Panmure st.
Reid, Johnston, Bell, & Henderson, 34 Reform street
Rollo, Steven, & Bond, 97 Seagate. Phone 6029
Ross, J., 61 Reform st.
Scott, F. E., Keir, & Drummond, 11 Whitehall street. Phone 5476
Scott, W. R., Pearl Assurance buildings, 30 Meadowside. Phone 3590
Scrimgeour, J. & J., 54 Seagate
Shield & Kyd, 1 Albert sq.
Shiell & Small, 5 Bank st.
Simpson, J. & E., 12 Bank st.
Slidders, A., 10 Whitehall st.
Smith & Moncur, 9 Ward road
Smith, H. C., 10 Rankine's court
Soutar & May, 46 Reform st.
Soutar & Reid, 7 Ward road
Stevenson & Johnston, 46 Reform st.
Strachan, John R., & Co., 29 Union street. Phone 2182
Sturrock, Morrison, & Horne, 10 Whitehall street
Sturrock, Alex., 23 Castle st.
Third, J., 32 Bank st.
Thornton, T., Son, & Co., 15 Albert sq.
Tweedie, D. J. & A., 51 Murraygate
Urquhart & M'Walter, 148 Nethergate; Douglas D. Urquhart, clerk and factor City of Dundee Educational Trust, Nethergate. Phone 5232
Urquhart, Douglas D., 148 Nethergate. Phone 5232
Wilkie, J., & Co., 27 Bank st.

SOUND RECORDING STUDIOS

The Sound Recording Co., 43 Victoria street; also radio engineers. Phone 81035

SPICE MANUFRS.

Aimer, J., & Co., 64 Cowgate

SPORTS GOODS REPAIRS

Sports Goods Repair Service, 7 Bain square

STAMP CUTTERS

Thow Bros., 4 Wellgate

STATIONERS

See also Booksellers; Newsagents.

Addison, A., 227 Overgate
Alexander, G., 30 Broughty Ferry rd.
Balfour, Mrs, 225 Albert st.
Boyle, Mrs, 240 Lochee road
Cameron, M., 258 Hilltown
Carlile, M., 41 Ann st.
Carrie, Mrs, 52 Blackness road
Cochrane, E., 7 Hawkhill
Crighton, J., 106 Victoria road
Doig, S., 34 No. Lindsay st.
Donald, Miss, 65 Princes st.
Fairweather, A., & Son, 276 Hawkhill
Forbes, Miss, 13A Mains road
Fyffe, Miss, 6 Balmore st.
Gardiner & Scott, 67 Hilltown
Gardiner, Miss, 169 Princes st.
Gibson, Geo., 94 Strathmartine road
Hall, M., 203 Perth road
Hodge, J., 33 Constitution road
Hunt, Frank, 86 Victoria road
Jolly, William, 13 Milnbank rd.
Kirkland, A., 343 Clepington road
Leslie, J., 8 Polepark road
Lindsay, S. R., 234 Hilltown
Livingstone, F., 12 Bell st.
M'Nab, William, 82 Blackscroft
Mann, Mrs, 177 Brook st.
Manners, M., 92 Broughty Ferry rd.
Matthew, W., 76 Hawkhill
Maywood, Mrs H., 8 Dudhope Crescent road
Moir, James, 33 Victoria st.
Monteith, William, 50 Dudhope Crescent road
Mudie, A., 9 Ann st.
Norrie, A., 96 Annfield road
Preston, T., 25 City arcade
Ritchie, D., 19 Princes st.
Robertson, A., 59 Perth road. Phone 2742
Robertson, R., 130 Hawkhill
Scott, A., 134 Victoria road
Smith, D., 158 Arbroath road
Sparks, Mrs, 41 Cleghorn st.
Stuart, Miss, 104 Annfield road
Sutherland, Mrs J., 6A Hunter st.
Swankie, J., 139 Ann st.
Wallace, K., 16 Dundonald st.
Williamson, D., 3A Tannadice st.
Wilson, W., 34 Lilybank road
Young, J. D., 463 Strathmartine rd., Downfield

STATIONERS (MANUFRING. AND WHOLESALE)

Black, Peter, 17 Charles st.; also smallware merchant.
Burns & Harris, Ltd., 112 Nethergate. Phone No. 3091
Duncan, A. B., & Co., 34 North Lindsay street
Dundee Paper Bag Co., 11 King's road
Harley & Cox, 130 Nethergate
Hossick, A., 5 Bain square
Kidd, W., & Sons, Ltd., 7 Whitehall street
Lundie, R. H., & Co., 35 Cowgate
Ross, W., 76 Cowgate
Sparks, T., & Son, 91½ Commercial st.
Thomson, Ltd., 6B King st.

STEEL MERCHANTS

Iron and Steel Merchants.

STEVEDORES

Crerar, D., Victoria lockway
Galloway, J., Victoria lockway
Mitchell & Son, Camperdown dock

STOCK AND SHARE BROKERS

Marked (A) are Members of Dundee Stock Exchange. F. Airth Grant, secretary
(A) Grant & Sons, 13 Albert square
(A) Guild, A. & J., 31 Albert square
Laird & Co., 2 Royal Exchange place
(A) M'Donald & Co., 2 Euclid crescent
Mann, A., & Co., 104 Commercial st.
(A) Nicoll, Jas., & Co., 51 Meadowside
(A) Ogilvie & Co., 31 Albert square
Suttie, J., 4 Panmure st.
(A) Watson, J. M., & Son, 10 Panmure street

SURGICAL SUPPLIES

Allardyce, C., & Son, 81 Nethergate
Pettie & Co., Ltd., 128 Nethergate
Scottish Medical Stores, 46 Union st.
Vicarey, Davidson, & Co., 156 Nethergate

SURVEYORS

See also Architects and Surveyors.

Hamilton, R., 46 Reform street.
Johnston, Joseph, 32 Bank street. Phone 2613
Lowe & Barrie, L.R.I.B.A., 104 Commercial street. Phone 4791
Smith, A. Ritchie, 2 India buildings. Phone 5375
Whyte, T., 10 Tay square

TAILORS AND CLOTHIERS

Alexander, C., 69 Murraygate
Anderson, Fred, 106 Rosebank street
Bell, W., & Son, 19 Nethergate
Birse, J., 43 Peddie st.
Booth, W., 15 Exchange st.
Burton, M., Ltd., 32 Murraygate
Byers, J., 66 Wellgate
Caird, A., & Sons, Ltd., 17 Reform street. Phone Dundee, 4785
Cameron, D., 246 Hilltown
Christie, J. W., 96 Nethergate
Collins, I. J., 12 Whitehall st.
Cord and Moleskin Warehouse, 212 Overgate; clothiers
Dargie, Charles, & Son, 6 King st.
Donegal Tweed Co., Ltd., 77 Murraygate
Douglas, E., 29 Strathmartine road
Dryden, A., 190 Broughty Ferry road
Dunbar, T. S., 5 Castle st.
Dundee Eastern Co-operative Society, Ltd., 10-18 Peter st., and 68 and 108 Seagate. Phone 5111, 5112, 5113, 5114, and 5115
Fifty Shilling Tailors, 40 Murraygate
Flynn, J., 31 Reform st.
Gardiner, T., 52 Wellgate
Gloag, R., 20 So. Lindsay st.
Hepworth, J., & Son, Ltd., 76 Murraygate
Hume, David, 4 Caldrum st.; also draper
Ironside, J., 15 Park avenue
Johnstone, J., 14 Crichton st.
Kinnear, D., 21 Princes st.
Lamb, R., 3 Barrack st.
Lawson & Son, 37 Glenmarkie terrace
M'Burney, B., 3 Gowrie st.
M'Hugh, L., 128 Victoria road
M'Inroy & Sons, 13 Ward road
M'Kenzie, J. C., 42 Reform st.
M'Lachlan, D., 35 Cowgate
MacLean, A., 75 Meadowside
M'Leish, N., 180 Hawkhill
M'Lennan, W. G., 62 Murraygate
M'Nicoll, D. B., 188 Blackness road
Matthew & Son, 18 Commercial st.
Millar, J., 52 Wellgate
Milne, J., 246 Clepington road

Morton, J., & Son, 78 Commercial street; also gent's and military outfitters. Phone 5318
Murray, J., 69 Albert st.
Nicol, James, 36 Barrack st
Nicol, W. Murray, 53 Reform street. Phone 3267
Park Clothing & Supply Co., Ltd., 45 Commercial street
Phillip & Co., 16 Castle st.
Powe, H., Ltd., 39 Reform st. Phone 2218
Powrie, A., 76 High st.
Provident Clothing Supply Co., Ltd., 39 Dock street
Retigan, E., 68 Blackness road
Robertson, A., 227 Clepington road
Robertson, T., 1 M"Donald st.
Scott, W. R., 265 Hawkhill
Scottish Provincial Clothiers, 270A Hilltown
Shein & Myers, 2 Russell la., Victoria road
Smith Bros., 1 and 9 Murraygate. Phone 5041 and 5042
Sturrock, J., 9 Panmure st.
Sunney, J., 2 Meadow st.
Sutherlands, 92 Nethergate
Sydie, D., 188A Strathmartine road
The New Smith Bros., 10 Crichton st.
Thiele, F., 1 Dudhope st.
Tully, J., 7 Macaulay st.
Webster, J., 67 Murraygate
Whitfield's, 4 Crichton st.
Wighton, F., 146 Perth road

TAXIDERMISTS

Kennedy, A., 37 Nethergate

TEA MERCHANTS

Braithwaite, J., Ltd., 6 Castle st.
Duncan & Son, 34 Bank st.
Dundee Tea Co., Ltd., 49 Lochee rd.
Mathewson & Son, 116 Seagate
Ogilvie, James, 61 Commercial st.
Whyte, D., & Sons, 52 Seagate

TELEGRAPH COMPANIES

Cable & Wireless, Ltd., 46 Bell st.
Commercial Cable Co., 7 Albert square
Great Northern Telegraph Co., Ltd., 50 Bell street
Western Union Telegraph Cable System, 80 Bell street

TILE LAYERS

Ingram, Adam J., & Son, 27 Strathmartine road, and 15 Mid road; yard, 20 Hill st.; also fireplace experts. Phone 85703
Robertson, R. J., & Co., 6 and 8 East Dock street; also fireplace experts. Phone 4323

TIMBER MERCHANTS

Beedie & Son, 16 Ward road
Bell & Sime, Ltd., Marine parade
Brand, Charles (Dundee), Ltd., Regd. Office, 2 Union street; Showrooms and Warehouses, 6 North Lindsay street; timber merchants and sectional buildings. Phone 4094 and 4095
Brown, G., 344 Strathmore avenue
Douglas & Barry, 4A Victoria road
Langlands & M'Ainsh, Ltd., 135 Seagate
M'Tavish, M'Ainsh, & Sons, 28 Step row
Melville, Dunn, & Co., Camperdown Saw Mills
Pithie, D. S., & Co., 6 Whitehall cres
Thomson, S. C., & Co., 4 Royal Exchange place; agents
Winton, Thos., Ltd., 16 Roseangle
McGregor & Balfour, Ltd., 42 Loons road, Lochee. Phone Dundee, 68204

TINSMITHS

Dundee Canister Co., Ltd., Dens road
Farquharson, D. B., 151 Perth road. Phone 67288
M'Ara, Alex., Dundee Copper Works, East Dock street. Tel. add. "Copper, Dundee." Phone 81268. Est. over 50 years
M'Rither, David, 9 and 11 West Henderson wynd; also welder. Phone 5417

TOBACCO AND SNUFF MANUFACTURERS

Fairweather, Ltd., 61 Murraygate
Fairweather & Sons, Ltd., 58 Seagate

TOBACCONISTS

Allan, Alex., 33 Caird avenue
Baird, C., 5 Arbroath road
Begg, W., 25 Victoria road
Bell, Miss, 125 Princes st.
Brown, E. & M., 85 Ann st.
Cairnie, J., 81 Milnbank road
Calder, A., 204 Strathmartine road
Chambers, B., 199 Blackness road
Dick, A., 66 Princes st.
Dow, R., 18 East Dock street; wholesale. Phone No. 4704
Dunn, Peter, 34 Hilltown
Easson, M., 65 Gellatly street
Elder, J., 57 Hawkhill
Farquharson, A., 18 St Andrew's street; tobacco blender
Finlay, P. S., 32 Park avenue
Fyfe, J., 19 Whitehall crescent
Fyffe, Miss, 104 Dura st.
Fyffe, R., 68A Strathmartine road
Garland, A., 17 Cowgate; wholesale
Gegan, J., 259 Hilltown
Gordon, A., 9 Thorter row
Harris, A., Ltd., 66 Murraygate
Hogg, A., 128 Albert st.
Houston, F., 171A Hawkhill
Hughes, J., 217 Hawkhill
Hunter, J., 99 Nethergate
Hunter, M., 6 North Tay st.; w'sale
Keillor, F., 6 Blackness road
Kelly, M., 20 Arbroath road
Kennedy, R., 30 Bank street
Lambeth, T., 169 Overgate
Littlejohn's (E., & Co.), 17 Nethergate
Logan, H. G., 65 Wellgate
Low, D., 31 Commercial st.
Maconachie, W., 5 Exchange st.
McCurrach, A., 156 Ann street
M'Donald, A., 14 Old Glamis road
MacFarlane, A. R., 178 Hawkhill; also stationer and newsagent
Macfarlane, J., 114 Brook st.
M'Lawrie, Mrs, 2 Brook street
M'Lean, P., Ltd., 57 Commercial st.
Maconachie, G., 93 Hilltown
M'Taggart, Chas., 44 Brook st.; also newsagent
Middleton, R., 15 Polepark road
Moncur, J., 141 Hilltown
Moodie, Miss C., 19 Albert st.; also newsagent and stationer
Moore, J., 96 Rosebank st.
Paxton, G., 5 Panmure st.
Payne, G., 125 Victoria road
Peters, J., 76 Nethergate
Philip, A. & H., 110 Hawkhill
Ramsay, L. & C., 65 Victoria road
Reid, A., 20 Albert st.
Reid, A. M., 118 Overgate
Ritchie, D., 148 Lochee road
Robb, J., 77 Meadowside; wholesale
Robertson, A., 67 Milnbank road
Robertson, A., 59 Perth road Phone 2742
Robertson, L., 23 Crichton st.
Robertson, Mrs, 110 Seagate
Robertson, P., 144 Arbroath road
Robertson, W., 135 Blackness road
Ross, M., 91 Lochee road
Scott, J., Whitehall crescent
Smith, J., 162 Ann st.
Soutar, Mrs, 72 Hawkhill
Speedie, Peter, 1 Castle st.
Stewart, G., 21 Strathmartine road
Sutherland, J. W., 19 South Union st
Thomson, M., 17 Overgate
Weir, Misses, 47 Victoria road
Weir, Mrs A., 133 Nethergate

TOWEL SUPPLIES

Initial Towel Supply Co., 9 Royal Exchange lane. Phone 5949

TOY EMPORIUMS

Dunn, Peter, 34 Hilltown

TURF COMMISSION AGENTS

Chalmers, Andrew, 132 Nethergate. Tel. add. "Safe, Dundee." Phone 3044
Farquharson, J., 44 High st. Phone No. 2041
Grant, G., 1 Graham place
John & Baron, 45 South Tay street. Phone 2121 (10 lines)

TURNERS

Beedie, John, & Son, 16 Ward road
Howe, J., & Son, 30 Old Glamis road

TYPEWRITER MANUFRS.

Silenta Silent Typewriters (Watson's Typewriters, Ltd.), 1-3 Panmure street. Phone 6313

TYPEWRITING OFFICES AND AGENCIES

Boe, J., 31 Reform st.
Commercial Copying Co., 23 Panmure street
Ellams Duplicator Co., Ltd., 39 Murraygate
Ferguson, G., & Co., 23 Barrack street. Phone 4350
Imperial Typewriting Office, 91½ Commercial street
Paton & Co., 22 Bank st.
Remington Typewriter Co., Ltd., 57 Meadowside
Roneo, Ltd., 44A Barrack st.
Smith & Corona Typewriters, 22 Bank street
Underwood Elliot Fisher, Ltd., 84 Commercial street
Watson's Typewriters, Ltd. (Royal Typewriters), 1-3 Panmure street. Phone 6313

TYRE FACTORS

Aberdeen Tyre Services, Ltd., 14 Allan street
Tyre Services (Dundee), Ltd., 4 Commercial street. Phone 6310
Tyres (Scotland), Ltd., 13 Exchange street

TYRE MANUFRS.

Dunlop Rubber Co., Ltd., Arcade buildings, Charles street
Michelin Tyre Co., Ltd., 29 Exchange street
Rapid Tyre Service, Ltd., 72 East Dock street

UNDERTAKERS

See Funeral Undertakers.

UNDERTAKERS' SUPPLIES

Cormie & Co., Ltd., 61 Nethergate; also coffin manufacturers. Phone 5081

UPHOLSTERERS

See also Cabinetmakers.

Adamson, G., & Co., 103 Perth road
Barker's, 22 Seagate
Cairns, J., 18 North st.
Cameron, G. M., Fairmuir st.
Doel, W., 29 Strathmartine road
East & Co., Ltd., 119 Clepington road
Gray, J. & J., Ltd., 18 to 30 Perth road. Phone No. 4604
Hill, A., 33A Rosebank st.
Royal Dundee Institute for the Blind; works and office, Magdalen Green
Thomson, A., 308A Perth road

VACUUM CLEANERS

British Vacuum Cleaner & Eng. Co., Ltd., 31 Albert square
North British Electrical Sundries Co., 59 Dock street

VALUATORS

Abbot & Co., 39 Murraygate
Matthew & Co., 46 Reform st.
Shepherd, J. & E., 31 Panmure st.
Smith, N., 31 Reform st.

VETERINARY SURGEONS

Gibson, J., 19 Long wynd
Murdoch, J., Soapwork lane
Spreull, A., & Son, 78 Ward road

WALLPAPER MERCHANTS

Anderson, W., 229 Overgate
Blakey & Co., 42 Wellgate
Morris Wallpaper Co., Ltd., 47 Overgate
West Riding Wallpaper Co., 60 Wellgate

WARDROBE DEALERS

Beattie, Jas. & Mrs, 12 Annfield road. Phone 67726
Burns, B., 61 Hawkhill
Donachey, E., 174 Brook st.
Foster, Mrs, 4 Johnston's lane
Fyffe, Miss, 119 Nethergate
Hunt, H., 176 Brook st.
M'Intosh, Mrs, 290 Hawkhill. Phone 67324
Reilly, M., 216 Overgate

WAREHOUSEMEN

Marked (A) are Wholesale.

(A) Arthur & Co., Ltd., 4 India buildings, Victoria street
(A) Bell Rock Mfg. Co., 70 Constable street
Bisset & Chalmers, 3 Royal Exchange street
(A) Brown, D., Ltd., 1 Rankine's ct.
(A) Carr & Co., Shore terrace
Christie, J., & Co., 27 Crichton st.
Dens Warehousing Co., Ltd., 49 Meadowside
Dundee Eastern Wharf Warehouse Co., Ltd., 72-76 Bell street
(A) Esslemont & Mackintosh, 16 Panmure street
Henderson, A., 11 Barrack st.
(A) Hunter & Co., Ltd., 10 Bain sq.
Kirk, J., 20 Union st.
Lawson's, Ltd., 10 Whitehall crescent
M'Lardy, David, & Co., 1 King street; also house furnishers. Phone No. 5571
(A) Mearns, J. K., & Co., Ltd., 16 Victoria road
(A) Miller, J. R., 37 Cowgate
Millett's, Ltd., 23 Cowgate
Moir, W., 48 Long wynd
(A) Morley & Co., 3 Baltic st.
Murray, W., & Sons, 4c King st.
(A) Petrie, A., 30 North Lindsay st.
(A) Pickles & Co., 7 Queen's Hotel buildings, Nethergate
(A) Ralston & M'Kell, 55 Cowgate
(A) Telfer & Co., 12 Victoria road
(A) Vaughan & Co., 28 Cowgate
(A) Wallace & Weir, Ltd., 24 Cowgate
(A) Willsher & Co., 36 North Lindsay street; wholesale carpet warehousemen

WASTE MERCHANTS

Caldwell, G. F., 5 East Henderson's wynd
Hunt, H., 165 Brook st.
Hutchison, A., & Co., 21 Dundonald street
Johnston, Jas., & Son, 15 James st.
Petrie, J., 13 Tulloch crescent
Powrie, A., & Son, 178 Seagate
Rollo & Son, 12 Session st.
Scott, J., 6A Ferguson st.
Taylor, Wm. S., Ltd., Baglan st.

WATCHMAKERS AND JEWELLERS

Boyle, Moffat, & Russell (late of Whytock & Son), Crichton buildings, 7 Crichton street; watch and clock makers, etc. Phone 5873
Brown, Alexander, 22 West port
Brown, George, 34 Barrack st.
Butchart, E., 254 Hilltown
Clark, D. G., 79 Victoria road
Crabbe, David J., 26 King st.
Duncan, A., 93 Perth road
Fergus, Wm. C., 71 High street
Gibson, William, 44 High st.
Gollan, Hector, & Son, Ltd., 36 Commercial street
Henderson, Ltd., 17 Murraygate
Herbert, J. M., 105B Nethergate. Phone No. 2243
Hodge, C. K., 2D King st.
Latto, J., 58 Bell st.
M'Leish & Son, 102 Hawkhill
M'Pherson, John, 33 Princes st.
Mitchell, W., 11 Crichton st.
Morris, J., 272 Clepington road
Nicholson & Son, 74 Princes st.
Ramsay, James, 32 Reform st.
Rattray & Co., 32 Nethergate
Robertson & Watt, 73 High st.
Robertson, C., 18 Bellfield st.
Samuel, H., Ltd., 1 Reform st.
Simpson, W. A., 198 Blackness road; also optician
Smith, James, 122 Nethergate
Stalker, D., 11 Ward road
Stewart, A. N., 29 Albert st.
Stewart, G., 11 Crichton street
Strachan, L., 38 Castle st.
West, G., 21A Strathmartine road
Wood, J., 5 South Tay st.

WATERPROOF COVER MAKERS

Dundee Brattice Cloth and Waterproofing Co., Ltd., 16 Milne's East wynd
Taylor, G. C., & Son, Jamaica st.

WEIGHING-MACHINE MAKERS

Avery, W. & T., Ltd., 18 South Lindsay street
Pooley, H., & Son, Ltd., 30 Bell st.
Shuttleworth & Son, 9 North Lindsay street

WHITING MERCHANTS

Cowan, James, & Sons, Weigh House, 14 Dock street. Tel. add. "Sal, Dundee." Phone Dundee, 5428

WINDOW-BLIND MAKERS

Gray, J. & J., Ltd., 18 to 30 Perth road. Phone No. 4604

WINDOW CLEANERS

Small & Son, 67 North Tay st.
Stewart & Craig, 9 Royal Exchange lane

WINE AND SPIRIT MERCHANTS

Alison, G., 6A Panmure st.
Allan, J., 193 Hilltown
Anderson, D., 45 Strathmartine road
Anderson, D. H., 6 Gellatly st.
Anton, E., 4 Broughty Ferry road
Bain, J., 60 Princes st.
Ballantine, M., 34 Dens road
Band, James C. S., 192 Hawkhill
Barnett, R., 30 Seagate
Barrie, G., 126 Brook st.
Bathie, John, 29 West Dock st.
Beattie, R., 75 Seagate
Beattie, W., 177 Overgate
Berney, W., 37 Constitution road
Binnie, D. M'D., 129 Perth road
Binnie, John, 58 South Tay st. Phone 5640
Birnie, A. T., 8 Bell street
Birnie, James, 57 Lochee road
Bodega Co., Ltd., 51 Commercial st.
Bradley, P., 56 Strathmartine road
Brady, J., 14 Caldrum st.
Brand, R., 93 Strathmartine road
Brodie, J., 75 Church st.
Brodie, W., 11 Hawkhill
Bruce, M. M., 45 Caldrum st.
Burns, A. B., 119 Victoria road
Campbell, W., 52 Lilybank road
Carmichael's, Ltd., 7 Tannadice st.
Chalmers, R., 9 Lochee road
Chasser, E., 13 Kinnaird st.
Cook, William L., 180 and 182 Hilltown
Crawford, J. F., Palace Bar, 37 Princes street
Crawford, W., 178 Broughty Ferry rd.
Crowe, W., 136 Victoria road
Cruickshank, A., 41 Dock st.
Delaney, W., 25 Castle street.
Dorward, E., 70 Dudhope st.
Duff, D., 184 Strathmartine road
Duffy, A., 208 Overgate
Duffy, E. H., 46 Brook st.
Duncan, L., 96 Brook street
Dunn, A., 92 Blackscroft
Dunsmore, J., 26 Brook st.
Duthie, Miss, 24 North Tay st.
Ellis, J., 21 Wellgate
Erentz, H., 27 Barrack st.
Ewen, L., 57 Dock st.
Fair, Mrs J., 64 Broughty Ferry rd
Fairley, Peter, 43 Ann st.
Falconer, E., 1 Hilltown
Falconer, W. R., 173 Princes st.
Farquhar, K., 209 Overgate
Fenwick, Peter, 103 Nethergate
Findlay, Mrs A., 166 Overgate
Findlay, C., 47 Union st.
Fitzpatrick, T., Blackness Bar, 104 and 106 Blackness road. Est. 1818
Gardyne, B., 14 Princes st.
Gellatly, A., 16 Dock st.
Gorrie, Joseph J., 140 Brook street
Gorrie, W., 89 Ann st.
Grant, F., 530 Strathmartine rd., Downfield. Phone 85271
Gray, David D., 24 Wellgate
Gray, W., 106 Hilltown
Halley, David, 22 Strathmartine road
Hawthorne, L., 62 King st.
Henderson, G., 11 Thorter row
Hunter, W. F., Shakespeare Bar, 267 Hilltown
Hutchison, D., 33 Castle st.
Hutchison, Wm., & Son, 26 and 28 South Lindsay street; saloon bar. Phone 4325
Irving, S., 57 Albert st.
Jack, D., 34 King st.
Johnston, G., 167 Brook st.
Keay, Mrs Margaret, The Glenlivet Bar, 135 Hilltown
Keith, J., 27 Lochee road
Kelly, A., 24 Hilltown
Kennedy, F., 87A Lochee road
Kennedy, John, 22 Polepark road
Kerr, Mrs E. D., 42 Union st.
Laing, A., 108 Dura st.
Laing, J., 38 City road
Lannen, A., 27 Blackness road
Laverock, J., 49 West port
Lawson, J., 104 Overgate
Leddie, E., 2 Barrack st.
Leddie, E., jun., 27 Ann st.
Leighton, A. E., 129 Princes st.
Leighton, R., 3 Albert st.
Leuchars, J., 123 Ann st.
Levy, James, Marine Bar, 78 Hawkhill
Low, M., 3 Stirling st.
Lowden, E., 1 Whitehall crescent
M'Donald, D., 133 Hawkhill
MacDonald, M., 1 Temple lane
M'Farlane, T., 60 Alexander st.
M'Intosh, A. W., Bon Accord Buffet, 64 Seagate
M'Intosh, W., 46 Gellatly st.
Mackay, R., 1 Westport
Mackay, R., 74 Hilltown
M'Lean, T. S., 11 Victoria st.
M'Leod, Mrs A., Old Bank Bar, Murraygate. Phone 3957
M'Mahon, Arthur, 320 Hawkhill
M'Ritchie, W., 4 Baltic st.
Mair, J., 247 Hawkhill
Malloy, John, 157 Brook st.
Marshall, Mrs, 43 Hawkhill
Martin, J., 157 Seagate
Mather, M., 80 Annfield road
Mennie, H. J. B., 165 Perth road
Mill, A. B., 16 Commercial st.
Milne, F., 22 St Andrew's st.
Mitchell, Mrs A. P., 1 Maine rd.
Mitchell, F., 157A Hawkhill
Mitchell, J., 50 Rosebank st.
Moffat, J., 271 Hawkhill
Mollison, I., 20 Erskine st.
Napier, J., 45 Hawkhill
Nicoll, G., 202 Lochee road
Phillips, J. N., 47 Dura street
Ramsay, W., 39 Union st.
Biddoch, J., 57 Westport
Robertson, Mrs, 29 Constitution road
Ross, G., 42 High st.
Ross, J. C., 9 Crichton st.
Ross, K., 87 Arbroath road
Ruffell, H., 58 James st.
Samson, J., 2 Polepark road
Scott, G., 61 Victoria road
Scott, James C. H., 149 Ann st.
Scott, T., 16 Victoria road
Sharp, H., 1 Glamis st.
Simpson, F., 41 Victoria road
Smith, P., 116 Cowgate
Smith, W., 73 Rosebank st.
Stewart, W., Ltd., 117 Strathmartine road
Stirling, J., 3 North Tay st.
Stirling, M., 2 Bell st.
Strachan, C., 32 Small's wynd
Styles, J., 2 Gellatly st.
Tait, D. R., 158 Hilltown
Thomson, D., 10 Dundonald st.
Wallace, J. W., 28 Albert st.
Watt, John G. S., 5-7 Hilltown. Phone 4388
Weddell, J., 1 Rosefield st.
White, Mrs S., The Strathmartine Tavern, 62 Provost road. Phone 85685
Wilkie, S., 96 King st.
Wills, R. A., 2 Whitehall crescent and 15 Dock street; saloon bar; sitting accommodation
Wood, Mrs B., 23 Overgate; sitting accommodation
Wood, J. H., 5 Wellgate
Young, E., 128 Alexander st.
Young, J., 104 Victoria road
Young, W., "The Black Cow," 41 Hilltown

WINE AND SPIRIT MERCHANTS (WHOLESALE)

Baxter & Co., Ltd., 10 Candle lane
Coyle, M., & Sons, 20 Exchange st.
Dundee Bonding Co., Ltd., 38 Seagate
Gow & Ross, Ltd., 10 Candle lane
Macgregor & Son, 1 Mary Ann lane
Morton, George, Ltd., 24 Dock st.
Robertson, John, & Son, Ltd., 38 Seagate
Smith, T. (Bottlers), Ltd., 22 South Lindsay street
Stewart, Alexander, & Son, of Dundee (1924), Ltd., 40 Castle street. Tel. address, "Sherry, Dundee." Phone No. 4011
Streng, W. & S., Ltd., 44 Dock street. Telegraphic address "Streng, Dundee." Telephone No. 5398
Watson & Co., Ltd., Seagate
Willsher, George, & Co., 131 Seagate

WIRELESS DEPOTS

Allan, E., & Co., 39 Nethergate
Angus Radio Co. (W. Duffus), 144 Hawkhill; radio specialists; all repairs; battery service station; sound amplifiers. Phone 3612
Clydesdale Supply Co., Ltd., 13 Crichton street
Cossor, Ltd., 34 Dock st.
Duncan, F., 25 Main street; wireless and battery service station. Phone 4239
French & Macdonald, 103 Hilltown; battery charging
Herald & Gellatly, 82 Princes street; trade service specialists. Phone 82022

Wireless Depots—continued.

M'Intosh, Andrew, 193 Lochee road; radio engineer; registered "Ferranti" dealer. Phone 3896
Murray's, Ltd., 137 Victoria road
Myles, W., 136 Hilltown; car radio specialist. Phone 2664
National Radio Hire Services, 81 Meadowside
Ponsford's, 22 Cowgate
Radio Electric, Ltd., 31 Nethergate
Simpson, P., 285 Hilltown
Sinclair, W., 272 Perth road
Strachan, W. S. Marshall, 161 Hilltown; wireless and photographic dealer. Phone No. 5845
Whyte, William, 70 Strathmartine road

WIREWORK MANUFRS.

Dickie, Jas. A., & Son, 18 Barrack street. Phone No. 2418

WOOD CARVERS

Anderson, J., 92 Hawkhill
Central Wood Works, 164 Overgate
Fair, A. R., 11 Court st.
Macdonald, D., 3 St Peter st.

WOOL MERCHANTS

Scott, W., 114 Lochee road

YARN MERCHANTS

Sulst, G., & Co., 104 Commercial street. Tel. address, "Veritas, Dundee." Phone No. 3293
Dawson Bros. & Co., 10 Victoria chambers
Gibb, D., & Son, 4 India buildings
Hay & Co., 6 Cox st., Downfield
Macveigh, Macintyre, & Co., Ltd., 14 Victoria chambers
Martin, A. G., & Co., 9 Royal Exchange lane. Tel. add. "Prompt, Dundee." Phone 4234
Moore & Weinberg, Ltd., 60 Victoria road
Nicoll, E. D., 6 Panmure st.
Robertson, James, jun., 3 Royal Exchange place
Saunders & Co., 10 Panmure st.
Watson & Shield, Ltd., 39 St Andrew's street

YEAST MERCHANTS

See Malt and Yeast Merchants.

MISCELLANEOUS

Arbroath Road Petrol Filling Station, 121 Arbroath road
Baxter, R. & S., & Co., Ltd., 21 Miln street; mica merchants
Bell, H., 14 Broughty Ferry road; butchers' outfitter
Bird, T., 9 Blackness avenue; piano tuner
British and Foreign Metaline Co., 62 Murraygate; metaline manufrs.
British Oxygen Co., Ltd., East Camperdown street
Castle Business Service, 32 Bell st.; business transfer agents
Chamber of Commerce, 3 Bank st.
Dick, R. & J., Ltd., 27 Albert square; balata belting manufrs.
Dundee Public Baths, West Protection wall
Gestetner, D., Ltd., 7 Dock st.; duplicators
Gillanders, R., 47 Gellatly st.; bagpipe maker
Hayes, H., 34 Dudhope Crescent rd.; herbalist
Henderson, A., 1 Royal Exchange pl.; commission agent
Labour Exchange, 54 Dock st.
Ladnit Co., 14 Long wynd; drawing board manufacturers
Lloyds Register of Shipping, 31 Albert square
Marshall, J., 45 Cowgate; underclothing manufacturer
Marshall, Wm., & Co., 30 Meadowside; net manufacturers
Mawhinney, J., 57 Perth rd.; registrar
Meadowside Butter Co., 180 Brook st.
Munro, A., 75 No. Tay st.; cork mfr.
Nicoll & Co., 49 Trades la.; colliery agents
North Street Public Halls. Andrew Main, proprietor
Public Slaughter Houses & Markets, East Dock street
Rocket Firelighter Co., 50 Old Glamis road
Shipping Federation, Ltd., 33 Dock street
Slimman & Robertson, 4 Wellington street; lath-splitters
Toffolo, Jackson, & Co., 17 Blinshall street; terrazzo contractors
Van den Berghs & Jurgens (Sales), Ltd., 1 Soapwork lane; margarine manufacturers
Wilson & Graham, 25 So. Ward rd.; florists' sundriesmen

PAISLEY

Early Closing—Tues. Mkt.—Mon.

Including COLINSLER, POTTERHILL, UNDERWOOD, &C.

TOWN OFFICIALS

Provost—T. D. Macnair, 43 High st.

Bailie J. W. Millen, Saucel Ironworks
,, J. Love, St Blane's, 150 Greenock road
,, A. Maclean, 105 Arkleston road
,, R. C. Barclay, 15 Thornly Park avenue
,, R. Thorburn, 52 High st.
,, D. R. Keir, 57 Seedhill road
Treasurer J. Chambers, 28 Hawkhead road
Councillor D. Allan, 1 Corsebar drive
,, R. Reid, 14 High st.
,, J. Lang, 1 Seedhill
,, R. Langmuir, Sub P.O., Wellmeadow
,, A. Macfarlane, 42 Kilnside road
,, J. Mundell, 7 Quarry road
,, R. Hastings, 3 Townhead terrace
,, J. Robertson, 31 Lochfield crescent
,, D. Dick, 148 Whitehaugh avenue
,, D. Thomson, 60 Kilnside rd.
,, J. Black, 1 Alton road
,, I. M'William, 3 Corsebar drive
,, W. Brown, 20 Stanley dr.
,, E. E. Webster, 102 Gartmore road
,, R. White, 68 Darkwood crescent

Town-Clerk—J. P. Morrison
Town-Clerk Deputes—A. Cochran and R. Christie
Town Chamberlain—J. Nicolson
Burgh Prosecutor—T. D. Laird
Master of Works, Water Engineer, Burgh and Road Surveyor—F. Stewart
Gas Manager—S. Smith
Auditor—G. S. M'Vean, C.A.
Electrical Engineer—D. Ross
Burgh Assessor—H. G. Carter
Registration Officer—H. G. Carter
Medical Officer—G. V. T. M'Michael
Police Surgeon—A. E. Struthers
Chief Constable—J. H. Goudie
Chief Sanitary Inspector—W. Young
Supt. of Fire Brigade—R. Bowman
Supt. of Parks—I. M. Fleming
Public Analyst—R. M. Clark
Supt. of Baths—J. A. Allan
Curator of Town Hall—R. P. M'Allister
Supt. of Slaughter - House — H. Cameron
Inspector of Weights and Measures—Wm. Brown
Registrar of Births, &c.,—A. A. Gardner
Librarian—A. B. Paterson
Postmaster—A. Bedworth
Veterinary Surgeon—J. Andrew

ACCOUNTANTS

Marked (A) are Chartered;

(B) Incorporated.

(A) Bredie, A., 21 Moss st.
Goudie, William, & Son, 41 Moss street. Phone 4375
(A) Hardie, Caldwell, Ker, & Hardie, 34 Moss street
(B) Jackson & Abercrombie, 8 Gilmour st.
Laird, W., 7 High st.
MacGregor & Son, 25 Moss st.
(A) Milne, R. Stephen, 13 Moss street. Phone 3392
(A) Rolland & Pomphrey, 9 High st.
(A) Walker & Houston, 8 Moss st.

AERATED WATER MANUFACTURERS

Stevenson, David, 12 Glen lane

AMUSEMENTS

Alexandra Cinema, 25 Neilston road
Kelburne Cinema, Glasgow rd. Phone 3612
La Scala, The Cross, **High st.**
New Palladium, New st.
Paisley Picture Theatre, 23 High st.
Paisley Theatre, Smithhills st.
West End Cinema, Broomlands street; continuous from 2-11 p.m. daily; pictures changed twice weekly. D. Townend, resident manager. Tel. add. "West End, Paisley." Phone 2473

ARCHITECTS AND LAND SURVEYORS

Abercrombie & Maitland, 1 County pl.
Brown, Wm., 9 Gilmour st.
Cook & Hamilton, 7 Gilmour st.
Davidson, C., & Son, 27 High st.

ATHLETIC OUTFITTERS

Alexander & Sons, 36 Moss st.
The Sportsmen's Emporium, 7C Glasgow rd. Robert Stewart, proprietor

AUCTIONEERS AND APPRAISERS

Darragh, J., & Co., 18 High st.; also sheriff officers. Phone No. 2528
Hutchison, Wm. C., 32 Abbey st.
Johnston, D. L., 79 High st.
Paterson, R., & Son, 8 Orchard st.
Wilson, A. & J., & Co., Ltd., 3 Gilmour street. Tel. add. "Mart, Paisley," Telephone 2877; House, Thornley Park, 2145

BAKERS

Alexander, John P., 6 Love st.
Allison, Jas., 24 Broomlands
City Bakeries, Ltd., 13 High st.
Clark, J., 8 Broomlands st.
Cuthbertson, J., 71 Causeyside st.
Equitable Co-operative Society, 13 Great Hamilton street
Gibson, A., & Son, Ltd., 16 High st.
Harper, J., 2 Silk st.
Kirkwood, Miss A., 39 Wellmeadow
Macdonald, R. & F., 3 Canal st.
M'George, John, 146 George st.
M'Ghee, Wm., Ltd., 77 High street; also tea rooms on premises. Phone Paisley, 2686
M'Intyre, A., Caledonia st.
M'Millan, J., & Sons, 36 Causeyside st.
M'Millan, J., 7 West st.
Moffat, Wm., 134 George st.
Morrison, J. E., 34 Well street; also confectioner and purveyor. Phone Paisley, 2570
Sinclair, Daniel, 8 Glasgow road
Vallance & Livingston, 11 Well st.
Williams, E., 64 George st.
Wishart, John, 2 Bank st.

BANKS

Bank of Scotland, St Mirren st.
British Linen Bank, 4 Gilmour street
Clydesdale Bank, Ltd., 5 High st.
Commercial Bank, High st.
National Bank of Scotland, Ltd., 1 High street. Phone Paisley, 2263
North of Scotland Bank, Ltd., Gilmour street
Royal Bank of Scotland, St Mirren st.
Savings Bank, 32 Moss st.
Union Bank of Scotland, Ltd., 3 Gilmour street. Phone Paisley, 3017

BILLPOSTERS

Allen & Sons (Billposting), Ltd., 58 Old Sneddon

BLEACHERS, WASHERS, AND SCOURERS

See also Dyers, &c.

Hutchison, W., jun., & Co., George pl.
M'Lardie & Sons, Meikleriggs

BOOKBINDERS

Carswell, David, & Son, 62 Storie st.
Paton, James, Ltd., 18 Gordon street. Phone 3223

BOOKSELLERS AND STATIONERS

Ballantyne & Son, 41 High st.
Binnie, J. S., 75 Glasgow rd.; also tobacconist and circulating library
Black, A., 24 Causeyside st.
Borland, W., 94 Causeyside st.
Brown, J. & M., 22 Old Sneddon
Clark, L., 74 Broomlands
Gibson, C., 45 Broomlands
Glover, Thomas, 17 Moss st.
Langmuir, R., 28 Wellmeadow
M'Dougal Bros., 3 Moss st.
Menzies, A., 3 Bank st.
Mitchell, Miss A. C., 2 Bank st.
Moffat's (Second-hand), 85 High street
Moran, A., 20 Lawn st.
Muir, Miss, 37 High street
Tees, M., 50 Caledonia st.
Wilson, W., 76 Glasgow road

BOOT AND SHOE MAKERS

Aird, J., 4 Neilston road
Allison, Hector, 28 Castle st.
Andrew, John, 30 Well st.
Bauld, W., 123 George st.
Cameron, A., 22 Broomlands st.
Cameron's, 96 Glasgow road
Cummings, James, 13 Mill st.
Dickson, G., 25 Moss st.
Dunbar, D., 104 Neilston road
Ewing, C. & M., 47 Gauze st.
Graham & Son, 7 George st.
Greenlees, James, & Sons, 31 High st.
Greenlees, Ltd., 92 Causeyside st.
Hamilton, P., 100 Causeyside st.
Kernohan, J., jun., 27 Wellmeadow
M'Donald, J., 60 Kilnside road
M'Garvie, J., 59 Neilston road
M'Garvie, J., 67 Love st.; repairer
Millar, A., 58 Causeyside; repairs a speciality
Moffat, J., jun., 11 Gilmour st.
O'Reilly, W., 57 Canal st.
Orr, T. R., 21 Glen st.
Reid, W., 94 George st.
Sears & Co., 29 High st.
Sproul, John, 22 Well st.; repairs a speciality
Star Boot Co., Ltd., 67 Causeyside st.
Stead & Simpson, 30 High st.
Tainsh & Sons, Ltd., 18 Well st.
Tyler, H. P., Ltd., 32 High st.
White, J. N., 1 Cotton st.

BRASSFOUNDERS

Gray & Caldwell, Ltd., M'Gown st.
Morrison, J., & Sons, 8 Murray st.
Paisley (The) Brass Works Co., Ltd., 12 Hamilton street
Robertson, G., & Sons, Ltd., 34 Back Sneddon

BROKERS

Booth, J. W., 122 George st.
Scott, Mrs, 8 Silk st.

BRUSH MANUFACTURERS

M'Kim, Samuel, Hawkhead road

BUILDERS

Bryce & Co., 27 Lady lane
Crawford, J., Potterhill
Johnson, Ltd., 27 St James st.
Knox, W. T., 30 Gordon street. Phone 3312
M'Ghee & Sons, 29 Greenhill road

BUTCHERS

Allison, J., 51 High st.
Allison, Walter, 3 St James st.
Black, Wm., 148 George street
Campbell, Robert, 2 Gordon st. Phone 3069
Craig, A., & Son, 43 Wellmeadow
Fyfe, J., 80 George st.
Gemmell, A., 35 Gauze st.
Gibson, A., 58 Love st.
Grant, J., 22 St James st.
Hamilton, G., 11 George st.
Holmes, Matthew, 53 Kilnside road
Holmes & Sons, 34 Wellmeadow
Lang, Wm., 95 Causeyside st.
M'Dowall & Son, 2 Ferguslie
MacKerracher, J., 37 Underwood road
M'Millan, R., 102 Causeyside st.
M'Naughton, J., 12 Love st.
M'Rae, J., 4 Broomlands
Millar, P., 4 Love st.
Mitchell, Alexander, 152 George st.
Rennie, John, 64 Neilston road
Ritchie, J., 52 George st.
Rodger, R., 73 George st.
Smith & Son, 38 Wellmeadow
Souden, D. A., 65 Neilston road
Towns, A., 18 Well st.
Tulloch, W., 55 Causeyside st.
Watson, A. & W., 45 Causeyside st.
Watson, W., & Son, 39 High st.
Wilson, C., & Son, 32 Wellmeadow
Wilson, C., jun., 1 Cotton st.

CABINETMAKERS AND UPHOLSTERERS

Bain, R. J., 6 Wellmeadow
Cameron & Son, 63 High st.
Knight, Sons, & Co., 56 Causeyside st.
M'Geachy, James, & Son, 70 High st.
Spence, J., 15 Wellmeadow
Walker, John, 51 High st.
Wright, D., 11 New st.

CARDBOARD PAPER MANUFACTURERS

Macintyre, Wm., jun., & Co., Ltd., Blackhall Mills

CARPET AND RUG MANUFACTURERS

Stoddard & Co., Ltd., Inchinnan road

CARTERS AND CONTRACTORS

Beaton, N., 77 Springbank road
Cowan & Co., Canal Goods station
Craig, T., M'Gown st.
Cumming, William, 39 Well st.; also motor haulage contractor. Phone 3221 and 3222
Gilmour, R. & G., 14 Incle st.
Hogg, W., & Sons, 35 Back Sneddon
L. M. & S. (Caledonian), Greenlaw station
M'Donald, J. & S., East Buchanan st.
Stewart, William, 66 Back Sneddon

CEMENT WORKERS

Cockburn W. L., 13 Cotton st. Phone 3586

CHEMICAL MANUFRS.

Colinslee Chemical Co., Ltd., 115 Neilston road
Dowall, John, Greenhill road
Forrest, W., & Son, Ltd., Chain road
Smith, R., Ltd., Clark st.
Waters, W., & Co., Clippens
Western Chemical Co., Ltd., Renfrew road

CHEMISTS AND PHARMACISTS

Black, J., 13 Wellmeadow
Brown, A., 69 Neilston road
Cockburns, Ltd., 13 High st.
Congalton, A., 92 Glasgow road
Croll, D. W., 5 St James street
Forster, C., 75 Glasgow road
Hamilton, A., 69 High st.
Hamilton, Matthew, 11 Broomlands
Inglis, R., 44 Glasgow road
Johnston, A., 65 Love st.
Kerr, J., 69 George st.
Leckie, John R. T., 53 Kilnside road
M'Callum, Wm., 6 Broomlands
Macduff, J., & Co., 12 High st.
Reid, R. C., 61 Neilston road; house, 32 Stonefield avenue. Phone 456811; House, Thornly Park, 2305
Reid, Wm., 6 Smithhills st.
Stewart, Hawthorn, 46 High st.
Stuart, C., 12 Broomlands
Taylor's, 7 High st.

CHIROPODISTS

Inglis, J. & J., 5 Greenlaw avenue
Wengenroth, G., 29 High st.

CLUBS

Club (The), 10 High st.
Liberal Club, 32 High street
Unionist Club, 26 New st.

COACH AND VAN BUILDERS

Dunsmore, H., Greenock road
Fairlie & Son, 15 Castle st.
Lawrie, R., 48 New Sneddon st.
Mathie, A., 46 Underwood road
Smith, D., & Sons, 15 Galloway st.

COAL AND COKE MERCHANTS

Black, Joseph, Canal st.
Craig & Gardiner, Underwood depot
Logan, Sons, & Co., Ltd., 23 Canal st.
M'Aleer, J., 16 Maxwellton st.
Maitland, John, Hawkhead road
Speirs & Gibb, Underwood
Underwood Co-op. Coal Soc., Ltd., Underwood depot
Wilson, Wm., & Co. (Paisley), Ltd., 27 Canal street
Wood & Co., Underwood
Young & Co., Underwood Mineral Station

CONFECTIONERS

Adam, Miss, 52 Alice st.
Auld, Mrs, 23 Mossvale lane
Barr, C., 15 School wynd
Birrell, Ltd., 49 High st.
Burns, W., 66 Storie st.
Charles, J., 29 Broomlands
Courtney, J., 57 Kilnside road
Ewing, Mrs, 18 Lawn street
Gardiner, A., 16 Smithhills st.
Garven, J., 212 Neilston road
Gibb, M., 126 Neilston road
Glen, J., 26 Bridge st.
Graham, A., 93 Causeyside st.
Graham, Mrs W., 109 George st.
Grandage, I., 66 New Stock st.
Heaney, H., 40 Canal st.
Henderson, Mrs, 9 Mill st.
Holmes, J., 58 Storie st.
Howat, Mrs, 10 Caledonia st.
Johnston, A., 63 Underwood road
Johnston, J., 83 Greenhill road
Lochore & Ferguson, 40 Hamilton st.
Logan & Co., East Buchanan st.
M'Coll, R. S., Ltd., 12 High st.
M'Donald, A., 18 Glen st.
M'Ewan, W., 134 Neilston road
M'Manus, John, 22 New Sneddon st.
M'Millan, Mrs A., 48 Stock st.
Malley, Miss, 28 Wallneuk
Miles, J., 45 High st.
Miles, Wm., 44 Causeyside st.
Miller, S., 31 Thread st.
Mulholland, George, 28 Maxwellton st.
Nardini, P., & Sons, 23 Moss st.
Notarani Bros., 4 Glasgow road
O'Neill, C., 7 Storie st.
Phillips, Mrs, 140 George st.
Porrelli, G., Lawn st.
Smith, Miss, 1 St James' st.
Stewart, Alexander, 157 George st.
Stewart, Misses, 48 Kilnside road
Storrie, J., 128 Neilston road
Urquhart & Son, 27 Moss st.
Urquhart, Daniel, 42 Gauze st.
Watson, C. & M., 3 Corsebar road
Wilson, John, 42 Canal street
Wood, Wm., 22 Stock st.

CONFECTIONERS (WHOLESALE AND MANUFACTURING)

Blackie, William, 73 High st.
Brown, J., 3 Broomlands st.
Filshill, J. W., 24 Macdowall st.
Pollock, J. M., 4 Canal st.
Sim, M., & Sons, Ltd., 2 Stoney brae
Wilson, D., & Son, 22 New st.

COOPERS

Campbell, T., MacKean st.
Goudie, J., & Sons, 106 Hawkhead rd.
Hunter, Clark, Ltd., North Greenhill road
Wardrop, James, 133 Neilston road. Phone Thornly Park, 2314

CORK MANUFACTURERS

Macmillan, W., 47 High street; also glass merchant. Phone 3633

CORN FLOUR AND STARCH MANUFACTURERS

Brown & Polson, Ltd., Carriagehill
Johnstone, J. & G., Ltd., Maxwellton road
MacKean, W., Ltd., 25 Caledonia st.
Wotherspoon, W., Ltd., Glenfield Starch Works

CORSET MAKERS

Jones, E. & E., 21 Wellmeadow
Robertson, W. B., Ltd., 40 High st.

CURLED HAIR MANUFRS.

M'Crae & Drew, Ltd., Colinslee Hair Works

CYCLE AGENTS

Armstrong's, 6 Wellmeadow st.
Caldwell, R., 30 Broomlands
Fulton, H., 43 George st.
Gemmell, M., 6 Glasgow road
Graham & Caskie, 40 Moss st.
Paton, A., 52 Glasgow road

DAIRYKEEPERS

Aitken, J., 74 Maxwellton road
Baillie, D., Espedair st.
Barclay, A., 13 Caledonia st.
Barr, R., 10 Lady lane
Carlin, F., 35 Underwood road
Craig, A., 23 Ferguslie
Craig, R., 41 Great Hamilton st.
Cunningham, J., 5 Incle st.
Currie, J. & B., 3 Orchard st.
Dale, R., Sherwood Dairy
Davidson, W., 130 Neilston road
Dunn, Mrs, 8 Mill st.
Fergusson, Mrs D., 23 Storie st.
Fulton, Wm., 175 George street
Gemmell, A., 27 Cotton st.
Grant, W., 69 Love st.
Hamilton, L., 1 Neilston road
Jack, A., 94 Causeyside st.
Kerr & Sons, Castle Street Dairy, 8 Castle street. Phone 3964
King, G. H., 12 Maxwell st.
Laird, Annie, 3 Garthland st.
Lamont, Wm., 68 Canal st.
M'Callum, J., 63 Underwood road
M'Indoe, Mrs, 24 Queen st.
M'Leod, J. & F., 6 Silk st.
M'Menemy, Mrs, 26 Incle st.
M'Millan, Mrs, 32 New st.
M'Murray, M. C., 10 North Croft
M'Nab, John, 3 Canal st.
Nisbet, W., 89 Neilston road
Provan, Miss Jean, 51 Springbank road
Scottish Farmers' Dairy Co., Ltd., 8 Brown's lane
Sinclair, H., 58 Storie st.
Stirrat, J., 69 Love st.
Walker, Jas., 44 Gauze st.
Wardrop, A., 19 Underwood lane
Watt, D., 95 George st.
Witherington, Miss, 14 Love lane
Wylie, Mrs, 14 Niddry st.

DENTAL SURGEONS

Allison, A., 73 High st.
Bell, J., 5 Glasgow road
Boyd, Robert, junior, L.D.S., 3 Broomlands st. Phone 3431
Boyd, Wm. W., L.D.S., 2 Broomlands street. Phone 3431
Chrystie, R., 47 Causeyside st.
Dallachy, J. W., 7 Orr square
Hart, J., 87 High st.
Mackay, J., 44 High st.
Millar, A., 6 St Mirren st.
Mitchell, A., 13 Love st.
Mitchell, J., 13 Love st.
Money, F. E., 2 Townhead terrace
Morrison, A. B., L.D.S., 20 Wellmeadow street. Phone 2486
Muir, A. M'Nair, L.D.S., 49 High street; residence, 57 Gartmore road; hours, weekdays, 9 a.m. to 7.30 p.m.; Saturdays, 9 a.m. to 4 p.m. Phone Paisley, 3874; Residence, 2568
Paterson, R. Findlay, L.D.S., National Bank buildings, The Cross; hours, week days, 9 a.m. to 7.30 p.m.; Saturdays, 9 a.m. to 3 p.m. Phone No. 2016
Reid, D. Cameron, L.D.S., R.F.P.S. (Glasgow), 1 Mansion House road (opposite Grammar School, Main Gate), Glasgow road. Phone 3833
Rennie, J. Caldwell, L.D.S., R.F.P.S. (Glasgow), 24 High st. (Phone 3160); residence, Marchmont, Potterhill avenue (Phone Thornly Park, 2250); consulting hours, week days, 9 a.m. to 7 p.m.; Saturdays to 1 p.m.
Richardson, R., 1 Townhead terrace
Thomson, George J., 2 Orr square
Wood, F., 4 New st.
Young, G., 1 Kerr st.

DENTISTS

Fenton, J. & H., 6 Wellmeadow

DISTILLERS

Distillers Co., Ltd., Saucel st.

DRAPERS AND SILK MERCERS

Aitken, David, & Son, 4 New st. Phone No. 2667
Aitken, Mrs, 34 Well st.
Allison, A., 83 Neilston road
Campbell, W., 4 Ladyburn st.
Catterson, R. H., & Co., 21 Wellmeadow street
Cochran, R., & Sons, Ltd., 9 Gauze street

Drapers—continued.

Craig, E., 17 Wellmeadow
Cunningham, Mrs, 7 Neilston road
Drennan, J., 27 Moss st.
Fraser & Love, 17 Gauze st.
Gibb, John, & Son, 19 High st.
Gilchrist, M., 5 Moss st.
Hamilton, 9 George st.
Hamilton, Misses, 27 Wellmeadow
Henderson & Agnew, 80 Causeyside st.
Lawson, T., 33 Moss st.
Leslie, W., 2 Broomlands
M'Innes, A. & M., 58 Broomlands street; also ladies' outfitters
M'Lauchlan & Co., 40 High st.
M'Nish, A. & J., 17 Moss st.
Millar, J. 128 George st.
Morton, A., & Co., 35 Causeyside st.
Morton, J. H., & Co., 4 Canal st.
Naismith & Scott, 36 High st.
Paisley Co-op. Mfg. Soc., Ltd., 1 Causeyside street
Provident (The) Clothing and Supply Co., Ltd., 19 Moss street
Ross, T. W., 1 Moss st.
Ross's, 55 Neilston road
Rowand, Miss, 69 High st.
Smith, J. P., 61 High street
Stanley Bros., 22 High st.
Thorburn, R., 52 High st.

DRESS AND MANTLE MAKERS

Crook, T., 37 Causeyside st.
Dowling, K. & M., 20 Wellmeadow
Hart, Miss, 6 St Mirren st.

DRYSALTERS

Caldwell & Co., Murray st.
Hood, Jas., 16 Well street; also hardware dealer
Hunter, J. K., 26 Wellmeadow; also paints, varnishes, wallpapers, etc.

DYERS AND CLEANERS

Bell, A., & Sons, Ltd., Hawkhead. Phone 4171 (8 lines)
Gardner, W., & Co., Ltd., Barterholm
Gibson & Reid, 44 Gauze st.
Hamilton, Wm. (Paisley), Ltd., 22 Abbey street
Pullar, J., & Sons, Ltd., 46 High st.
Stewart & Wallace, 17 St James st.

DYERS AND FINISHERS

See also Bleachers, &c.

Fulton, W., & Sons, Ltd., Glenfield Works
Hamilton, A., & Sons, Ltd., Blacklandmill
M'Callum, J. & J., Ltd., Laighpark Dye works
Macfarlane, D., & Sons, Ltd., Underwood road
Pollock & Cochrane, Ltd., Thrushcraig
Reid, A., & Brother, Ltd., Ladyburn Dye Works
Seedhill Finishing Co., Ltd., Ralston street

ELECTRICAL ENGINEERS

Bell, Joseph, & Sons, 77 Causeyside street; registered electrical installation contractors. Phone 2516
Cook, Robert F., 11 and 15 Cotton street. Phone 3533
Haran, N. G., & Sons, 42 and 44 Causeyside st.; also plumbers. Phone 2665. Est. 1866
Hunter & Goudie, 8 Forbes pl., off Causeyside street; also plumbers and electricians. Phone 2267
Kilpatrick, J., & Son, Ltd., 16 Forbes place
M'Atear, John, 44 Wellmeadow street; residence, 9 Christie street; also plumber and sanitary engineer. Phone 2826; House, 3404
M'Taggart, W., 26 Well st.
Mort, H. C., 5 Gordon street. Phone 4052
North British Electrical Co., Ltd., 104 New Sneddon
Stark, Kennedy, & Co., 75 High st.

ENGINEERS AND MACHINE MAKERS

See also Motor Engineers.

Abbot Eng. Co., Ltd., 22 Smithhills st
Boyd, J., & Sons, Ltd., Macdowall st.
Christie, W., & Sons, Underwood
Craig, A. F., & Co., Ltd., Macdowall st.
Doulton & Co., Ltd., Hawkhead road
Duncanson, W., 22 Gordon st.
Eadie Bros. & Co., Ltd., Violet st.
Fishers, Ltd., Macdowall st.
Fullerton, Hodgart, & Barclay, Ltd., Renfrew road
Hislop, R. & G., Underwood House. Phone No. 2405
Jenckes, E., & Co., Ltd., Victoria Works, Violet street
M'Gee, Walter, & Son, Ltd., Albion Works, Laigh park
Millen Bros., Saucel st.
Muir, Murray, & Co., Ltd., 80 New Sneddon street
Paisley Oil and Chemical Co., Ltd., Linwood road
Pollock, S., & Sons, 11 East lane
Reid, T., & Sons, Ltd., 39 Thread st.
Semple, W., Son, & Co., Espedair Engineering Works, 9 Espedair street; makers of plumbers', builders', and slaters' tools and requisites. Phone No. 2589
Thom, Lamont, & Co., Ltd., 118 Hawkhead road
White, T., & Sons, Ltd., Laigh park

ENGINEERS (GAS)

Hislop, R. & G., Underwood House. Phone 2405

ENGINEERS' FURNISHERS

Forrester, J. R., & Co., 7 Weir st.
Livingstone, Robert, 3 Incle street; also mill furnisher. Phone 2955

FINANCIERS

Bruce, A., Ltd., 28A High st.

FISHMONGERS AND POULTERERS

Brown, W., 42 Gauze st.
Cameron, J., 11 Well st.
Crawford, A., 35 Wellmeadow
Dick, Margaret R., 9 Springbank road
Glen, Allan, 48 Causeyside st.
Logan, J., 60 Causeyside st.
M'Nee, R., 47 Neilston road
Maitland, J., 30 St James' st.
Risk, Wm., 51 High st.

FRUITERERS AND GREENGROCERS

Anderson, Wm., 37 Causeyside st.
Cashmore, John, 21 High st. (Phone 3371), and 21 Wellmeadow (Phone 3650); also florist and confectioner
Couperwhite, A., 11 Springbank road
Hamilton, M., 65 Storie st.
Henderson, J., 11 Broomlands
Leard, R., 43 Gauze st.
Lennox, 2 Lady lane
Logan, Mrs, 54 Canal st.
M'Allister, C., 30 Stock st.
M'Crae, J., 16 Love st.
M'Ewan, R., 83 Neilston road
M'Rory, Mrs, 67 Neilston road
Mathers, S., 9 Gauze street; also florist. Phone 2064
Purvis, H., 50 Glasgow road
Shearer, Miss, 2 Bank st.
Thomson, R. L., 20 Wellmeadow

FUNERAL UNDERTAKERS

Goudie, J. & W., 10 Maxwellton st.
Young, W., Ltd., 4 Gordon st.

FURNACE BUILDERS AND CONTRACTORS

Hislop, R. & G., Underwood House. Phone 2405

FURNITURE DEALERS

Dalziell, J., 81 High st.
Mitchell, M., 14 Wellmeadow st.
Sweenie, J., 22 Smithhills st.

FURRIERS

Kendalls, Ltd., 43 High street

GLAZIERS

Adam, James, & Son, 29 Moss street. Phone 2889
Berry, J. C., 47 High st.
Kirk, George G., Ltd., 9 Lawn street and 10 Old Sneddon. Phone 2321

GRAIN MERCHANTS

Craig, Ltd., 9 Glen lane
Moir & Craig, Ltd., Bridge st.
Ramsay, W. 7 Mill st.
Snodgrass, James, Ltd., Saucel mills

GROCERS AND PROVISION DEALERS

Marked (A) are also Spirit Dealers

See also Provision Merchants (Wholesale).

Aitken, L. & M., 5 Russell st.
Allison, John, 63 Causeyside st.
Buttercup Dairy Co., 67 High st.
Campbell, D., 142 George st.
Campbell, Miss Jane, 23 Greenhill rd.
(A) Carlile, James S., 5 Thread st.
Clark, James B., 63 Love st.
Co-operative Equitable Society, 20 Great Hamilton street
Cooper & Co., 26 High st.
Cunningham, A., 13 Barclay st.
Deans, J., 36 Well st.
Galbraith's Stores, Ltd., 53 Back Sneddon
(A) Hamilton, R. & A., 54 Neilston rd.
(A) Hamilton, Robert, 85 Neilston road
(A) Hendrie, Mrs R., 16 Caledonia st.
Higgen, G., 19 Gauze street
Howat, R., 63 Storie st.
(A) Jack, Jas., & Sons, High st.
Lambie, H. & J., & Co., 4 Silk st.
(A) Langmuir, J., 23 Lawn st.
Laurie, W., 2 Stock st.
Lipton, Ltd., 13 Moss st.
(A) M'Connachie, W., & Sons, 8 Love street
M'Donald, Robert, 45 George st.
(A) M'Kellar, H., 72 Causeyside st.
M'Millan, M., 7 Sutherland st.
M'Nair, Duncan, & Sons, 52 Moss st.
Maypole Dairy Co., 7 High st.
(A) Menzies & Son, 27 Gauze st.
Millar, Mrs, 19 Seedhill road
Millen, W., 8 Glasgow road
Mitchell, E., 14 Newton st.
(A) Mitchell, S., 19 Storie st.
(A) Nicol, John, 5 Maxwell st.
(A) O'Neill, Mrs, 121 George st.
Paisley Provident Co-op. Soc., Ltd., 25 Causeyside street
Pearks Stores, Ltd., 29 Wellmeadow
Renton, W., 34 Wellmeadow
Smith, A., 72 Neilston road
Stevenson, J., 67 Clark st.
(A) Stevenson, T., 37 Abbey st.
Stewart, A. D., 13 Renfrew st.
Telfer & M'Intyre, 31 M'Kerrell st.
Thomson, A., 59 Canal st.
Ure, J. & D., 33 High st.
(A) Walker, James, 23 Broomlands
Wright, James, 47 Gauze st.
Wylie, Mrs, 10 Mossvale st.

HAIRDRESSERS

Adam, Robert, 6 Gordon st.
Adams, Andrew, 6 Silk st.
Fox, W. W., 4 School wynd
Gibson, J., 2 Wellmeadow
Glassy, R., 47 Kilnside road
Graham, M., 28A High st.
Harper, Wm., 54 Causeyside st.
Hunter, G., 2 Love st.
Lawrie, J., jun., 54 Broomlands
M'Gonigle, D., 5 Bank street
M'Kendrick, Matthew, 2 Broomlands
Marshall, A., 14 Well st.
Mathie, J., 53 High st.
Reid, James, 4 County place; ladies' and gent's hairdresser. Phone 2725
Ross, W., 74 Causeyside st.
Sorbie, J., 9 Neilston road
Taylor, G., 56 High st.
Warnock, A., 9 Lawn st.
Wilson, J., 10 Caledonia st.

HAIRDRESSERS (LADIES')

Maison Conti, 20 Wellmeadow
Reid, James, 4 County place. Phone No. 2725
Ross, Isobel R., 1 Moss street, The Cross; ladies' hairdresser and beautician. Phone 4472
Russell, Mrs, 15 Wellmeadow st.
Watson, E., 31 Moss st.
Webster, J., 23 Broomlands st.

HAM CURERS

See also Provision Merchants (Wholesale).

Allison, J., & Sons, 40 Wellmeadow
Cochran Bros., 62 Causeyside st.
Jenkins, John, 7 George place. Phone Paisley, 2349
Pinkerton, J., & Son, 12 New street. Phone 2567
Pinkerton, J. D, 57 Neilston road
Spence, John, & Sons, Ltd., 4 Storie street. Phone Paisley, 2693

HARDWARE MERCHANTS

Beveridge, A., 68 Neilston road
Campbell, Miss, 50 Caledonia st.
Carlton, James F., 134 George st.
Cultha Stores, 43 Causeyside st.
Hood, Jas., 16 Well street; also drysalter
Melvin, C., 1 Broomlands
Paterson, M., 3 Ladyburn st.

HATTERS

Logan, D., 45 High st.
Munn, H., 4 Johnston st.
Ross, T. W., The Cross
Thow, James, 61 High st.

HERBALISTS

Blair, Robert, 27 Broomlands street

HOSIERS

Fleming, Reid, & Co., Ltd., 39 High street
Holmes, Miss, 26 Moss st.
Hosiery (The) Manufacturing Co., 63 Causeyside street
Robertson & Son, 6 Moss st.

HOTELS

Private Hotel (Mrs Johnston), 7 Garthland place, Glasgow road; board residence

HOUSE FACTORS

Anderson, C. A., 19 Moss street. Phone Paisley, 2358
Goudie, William, & Son, 41 Moss street; also accountants, property, and insurance agents, valuators, and assessors. Phone 4375. See advt.
Hall, R. & W., 21 Moss st.
Hamilton, Andrew, 9 High st.
Jamieson, J., 10 Gilmour st.
Kirkwood, William L., & Son, 30 High street and 23 School wynd. Phone 4357
Lyle, Ritchie, 15 Gilmour st.
Mathieson, E. H., 18 High st. Phone 2451
Stevenson, W. M., & Co., 18 High street. Phone 2726
Winning & Fulton, 25 Gauze st.

INSURANCE COMPANIES AND AGENTS

Britannic Ass. Co., Ltd., 9 High st.
Commercial Union Ass. Co., Ltd., National Bank buildings
Co-operative Ins. Soc., Ltd., 14 High street
Employers' Liability Assurance Corporation, Ltd., district office, 7 High street
Goudie, William, & Son, 41 Moss street. Phone 4375. See advt.
Liverpool Victoria Insurance Offices, National Bank buildings, The Cross
London and Lancashire Insurance Co., Ltd., 34 Moss street
Paisley Burgh Ins. Committee Farmers' Union, 35 High street
Pearl Life Ass. Co., Ltd., 9 Gilmour st.
Prudential Ass. Co., Ltd., 25 High st.
Refuge Ass. Co., Ltd., 2 Broomlands street
Renfrewshire Glass Insurance Co., Ltd., 34 Moss street
Scottish Legal, 20 High st.
Scottish Widows' Fund, 34 Moss st.
Wotherspoons & Allan, Maxwellton rd.

IRON AND METAL MERCHANTS

Blane, D., jun., M'Gown st.
Campbell, Wm., & Co. (Iron Merchants), Ltd., 40 Renfrew road. Phone 3640
Sommerville, Thomas (W. Gatherer), 14 Russell street

sessors. Phone 4375
street. Phone 4375
1872. See advt.
See advt.
1872. See advt.
1529. See advt. Glasgow Section

IRONFOUNDERS

Henry & Galt, 16 New Sneddon st.
Marshall, John, & Co., Murray st.

IRONMONGERS

Bryce, James, 22 and 24 Moss street and 39 High street; also wireless dealer. Phone 3315 (Private Branch Exchange)
Carlin, K., 58 Canal st.
Coghill, George, 6 Old Sneddon
Glover, W., 8 New st.
Neilson, A., & Co., 5 Moss st. Phone No. 2988

IRONMONGERS (WHOLESALE)

Livingstone, Robert, 3 Incle st. Phone 2955
Lochhead & Carnduff, 43 George street. Phone Paisley, 2807

JOINERS

Black, A., 30 Glen st.
Black, Sons, & Adam, 32 Glen st.
Blair, J., 29 Castle st.
Browning, A. 10 W. Buchanan st.
Calderwood, J., 1 Espedair st.
Caledonia Joinery Co., Ltd., Murray street
Clark, J., & Co., 32 Wallneuk
Cochran & Keith, M'Gown st.
Craig, A., & Sons, 61 Back Sneddon
Crangle, J. & J., 38 Canal st.
Gibson, W., & Co., 25 St James st.
Girdwood, R., & Son, 57 Broomlands
Hair, John, 1 Incle st.
Hill & Adam, 47 High st.
Houston, G. & T. & Sons, 7 Maxwellton street; and wrights. Phone No. 2448
Knox, William T., 30 Gordon st. Phone 3312
Lang, Matthew, & Sons, M'Gown st.
M'Arthur, J., & Sons, 13 West Buchanan street
Mackay, D. A., & Co., 4 Abbey st.
M'Innes, W., Clavering st.
M'Naughton, A., & Sons, 13 Smithhills street
M'Neil, G., & Son, 47 High st.
Manwell, J., 7 Seedhill road
Morrison, A. & D., 32 Back Sneddon
Priestley, A., Rowan st.
Ramsay, D., 15 Bank st.
Robertson & Son, 47 High st.
Urie & Sons, Abercorn st.
Walker, Wm., 7 George place. Phone 2607
Whyte, C., High st.
Young, H., & Sons, 101 Neilston road

LADIES' AND CHILDREN'S OUTFITTERS

Brown, M., 3 Moss street. Phone 3632
Craig, I., 27 Broomlands st.
Jack, N., 39 Causeyside st.
Martin, M., 2 Well st.
Williams, Mrs, 16 New st.

LAND SURVEYORS

See Architects and Land Surveyors.

LATH MERCHANTS

Lang, Hugh, 90-94 New Sneddon street. Phone 2914

LAUNDRIES

Gleniffer Laundry (Proprietors, A. Bell & Sons, Ltd.), Hawkhead. Phone Paisley, 4171 (8 lines)
Holm Laundry, Barterholm
Jenny's Well Laundry, Jenny's Well
Linside Laundry, Cyril st.
Marr, W. B., Shortroods
Pastel, Ltd., Barterholm
Stonefield Laundry, Colinslee
Victoria Laundry, Lady lane

LEATHER MERCHANTS

Lang & Co., 45 High street; also India - rubber and waterproof merchants. Phone Paisley, 2706
Lang, W. J. & W., 1 Seedhill road
M'Queen, T., & Sons, Ltd., 12 Mossvale lane

LIBRARIES

Paisley Public Library, High street. A. B. Paterson, librarian. Phone 2360

LITHOGRAPHERS

Farr & Co., Ltd., 7, 9, and 11 Forbes place. Phone 2277
Graham, T. & R., 22 Bridge st.

MACHINE MAKERS

See Engineers and Machine Makers.

MANUFACTURERS

See also Shawl Manufacturers.

Muir & Smith, 31 Underwood road
Storie, J., 22 Causeyside st.
Sumners & Co., 18 Forbes place
Wilson, Thomson, & Co., Ltd., Abercorn street

MASSEURS AND MASSEUSES

Allison, David. S.M.E.I., 3 Moss street; massage and medical electricity. Phone 4255
Baird, Jessie C. B., M.I.C.M., Caradon, 58 Hawkhead road (off Glasgow road); masseuse and electro-therapist. Phone 3971
Deans, Wm., B.A.C.M., M.I.Ch.A., 3 Greenlaw avenue; also chiropodist; by appointment only. Phone

MEASURERS

Binnie, Murray, & Hutton, 22 High st.
Fisher, G., & Paton, 20 High st.

MILLINERS

Cameron, Misses, 20 Causeyside st.
Cunningham & Ross, 42 Gauze st.
Dand, David, 89 High st.
Dennison, M. & M., 48 Glasgow road
Duff, Mary, 35 Moss street
Greenlees & Co., 7 Gauze st.
M'Glashan, Mrs, 7 Cotton st.
Walker, A. & J., 4 Well st.
Warden M., 55 High st.
Weddell, Miss, 19 Broomlands

MOTOR ENGINEERS

Allan, Wm., Ltd., 39 Back Sneddon
Bryce, John S., & Co., Hunter st.
Congdon & M'Lellan, 15 Ferguslie walk
Cruickshanks, A., & Sons, 24 Wallace street
Gillespie, William, & Son, Ltd., 53 Love street; Morris car agents. Phone 2196, 2197, and 2198
Hamilton Bros., Ltd., Garages, Marshall's lane, and Colinslee. Phone Paisley, 3261, 3262, and 3263
M'Fadyen & Co. (Paisley), Ltd., Shuttle street
M'Geoch, J., & Co., Glasgow road
Pottie, A. & M., Ltd., 49 Moss st.
Ross, J., 47 Neilston road

MOTOR GARAGES

Glasgow & Co., 24 Abbey st.
M'Latchie & Son, 22 Abbey st.
Paisley Motor Co., Ltd., 33 New Sneddon street
Townhead Motor Co., Blackhall st.

MOTOR HAULAGE CONTRACTORS

Cumming, William, 39 Well st.; also carriage and general contractor. Phone 3221 and 3222

MUSIC AND MUSICAL INSTRUMENT SELLERS

Hepburn Bros., 11 Wellmeadow st.
Paterson, Sons, & Co., Ltd., The Cross. Phone 2956
Thomson & Son, 52 High st.

NAME-PLATE MAKERS

Brown, R., & Co., 12 Espedair st.
Rennie & Co., Ltd., No. Greenhill rd.
Stimur Mfg. Co., East lane

NEWSAGENTS

Andrew, A., 5 Johnston st.
Cochran, A., 149 George st.
Darroch, J., 113 Neilston road
Ewing, Mrs, 18 Lawn street
Finlayson, T., 55 Neilston road
Henderson, W., 74 Causeyside st.
Holmes & Co., Ltd., 56 Old Sneddon; wholesale
M'Bride, J. & C., 68 Neilston road
M'Donald, Wm. J., 3 Canal st.
Mackintosh, P., 37 Broomlands
Macmillan, J., 122 George st.
M'Millan, R., 86 George st.
M'Naughton, W., 21 George st.; also tobacconist
Menzies, J., & Co., 11 Old Sneddon
Moffat's, 85 High street; also tobacconist
Murray, Wm., 25 Smithhills st.
O'Neil, A., 6 Ferguslie
Purvis, L., 49 Kilnside road
Reid, I., 33 Underwood road
Short, G., 63 George street
Slater, John R., 1 George street
Smith, M., 1 St James st.

NEWSPAPERS

"Glasgow Herald," 3 County place. Phone 3021
"Paisley and Renfrewshire Gazette," "Barrhead News," and "Pollokshaws News," 24 High street
"Paisley Daily Express," 20 New street (Phone 3131 and 3132); London Office, 173 Fleet street, E.C. 4

NURSERYMEN AND SEEDSMEN

Kerr, J. T., Whitehaugh avenue
Laidler, J., 8 Old Sneddon st.
Macfee, John, 3 Moss st.

OIL MANUFACTURERS

Campbell, Robertson, & Co., 41 Abercorn street
Fraser, W., & Co., Ltd. (refiners), 86 Greenhill road
Glenmhor, Ltd., 11 Blackhall st.
Handasyde, C. H., & Co., Ltd., Macfarlane street
Highgate, H., & Co., Ltd., Greenhill Oil and Chemical Works, Murray st.

ROBERT PATON,

Packing-Case and Tin Box Maker,

Manufacturer of Tins for Corn Flour, Mustard, Preserves, Syrups, and all kinds of Tins for Home and Export Trade.

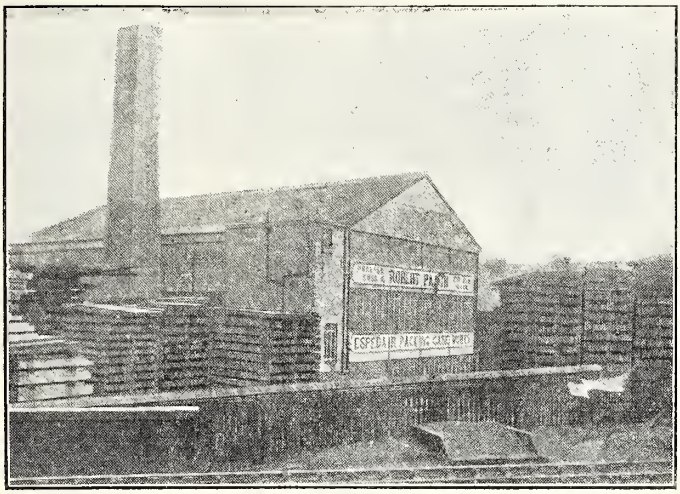

Maker of all kinds of Packing Cases, with or without Tin or Zinc Linings.

Contractor to H.M. Government.

ESTABLISHED 1872.

Espedair Works, Causeyside Street, PAISLEY.

TELEPHONE NOS. 2161 and 2162.

OIL MERCHANTS

Anglo-American Oil Co., Ltd., Laighpark
Ferguson, Shaw, & Sons, 48 Lonend
Scottish Oils & Shell-Mex, Ltd., Hawkhead street
Shedden, John, Hawkhead road

OPTICIANS

Galbraith, T. A., Causeyside
Green, B., 6 Glasgow road
Harper Bros., 53 Moss street; also photographic and wireless dealers

PACKING-CASE MAKERS

PATON, ROBERT, Espedair Works, 75 Causeyside street. Phone 2161 and 2162. Est. 1872. See advt.

PAINTERS AND PAPERHANGERS

Barr, John, 38 Causeyside st.
Bett, D., & Son, 6 Wellmeadow
Cowan & Stewart, 9 Wellmeadow
Day, J., 18 High st.
Herd, C., 48 Causeyside street
Kirk, George G., Ltd., 9 Lawn street, and 10 Old Sneddon. Phone 2321
M'Crone, W. & J., 19 Broomlands st.
Marshall, Weir, 37 Gauze st.
Murray & Son, 10 Gilmour st.
Osborne & Sons, 21 Broomlands
Thomson, Robert, 16 Gordon st.
Thorburn & Dunlop, 61 High st.

PATTERN MAKERS

Passe, J. F., & Co., Blackhall st. Phone Paisley, 2553

PAWNBROKERS

Charleston Loan Co., 68 Neilston road
Cochran, J., & Son, 4 Broomlands
Forrest, James, 5 Canal st.
Gemmell, J., 144 George st.
Hill Brothers, Ltd., 140 George street. Phone Paisley, 3849
Lochhead & Co., 2 Gt. Hamilton st.
Lochhead & Lochrie, 53 Causeyside st.
Murray, T., 53 High st.
Walker, J., 33 Storie st.

PHOTOGRAPHERS

Horsburgh, C., 12 High st.
M'Ilwrick, —, 16 High st.
Turpie, J., 39 High st.
Waddell, A. L., 2 Wellmeadow

PLASTERERS

Cockburn, W. L., 13 Cotton st.
Lang, David S., 90-94 New Sneddon street. Phone No. 2914
Malcolm & Co., 12 Sir Michael st.

PLUMBERS

Allison, Wm., 34 Thread st.
Barr, W., 20 Lawn st.
Craig, P., & Co., 3 Townhead terrace
Cummings, D., 75 Neilston road
Fleming, James, 79 Causeyside st.
Forsyth, A., & Son, 70 Broomlands
Goudie Bros., 38 New street
Gow, H., 94 George st.
Grant, J. G., 9 Storie st.
Haran, N. G., & Sons, 42 and 44 Causeyside street; also electricians. Phone 2665. Est. 1866
Herd & Buchanan, Railway buildings, County square
Herd, J., 37 Gauze st.
Hunter & Goudie, 8 Forbes pl., off Causeyside street; also electricians. Phone 2267
Kilpatrick & Sons, 13 Old Sneddon st.
M'Atear, John, 44 Wellmeadow street; residence, 9 Christie street; also electrical and sanitary engineer. Phone 2826; House, 3404
Melville, A., 71 Causeyside st.
Robertson, J., 43 Neilston road
Stewart & Hendry, 3 Glen st.
Taylor, W., 5 Windsor place
Watt, T., 11 Gilmour st.
Wilson & Sons, 15 Espedair st.

POTATO MERCHANTS

Mathie, E., 91 New Sneddon st.
Ramsey, William, 14 Barclay st.

PRESERVE MANUFRS.

Robertson, James, & Sons, Preserve Manufrs., Ltd., Golden Shred Works

PRINTERS

Adams Bros., 15 School wynd
Cook, J. & J., Ltd., 24 High st.
Farr & Co., Ltd., 7, 9, and 11 Forbes place. Tel. address, "Chrome, Paisley." Phone 2277
Gardner, Ltd., 11 Dyers' wynd
Gribben, D., 15 Bank st.
Lochhead, Wm. A., 20 New st. Phone 3131 and 3132
Paton, James, Ltd., Gordon st. Phone 3223
Wotherspoon, R. M. & J., 7 High st.

PROVISION MERCHANTS (WHOLESALE)

See also Ham Curers.

Charles, W. J., 6 Barr st.
Currie, John, 28 Lady lane
Spence, John, & Sons, Ltd., 4 Storie street. Phone Paisley, 2693

PUBLIC ANALYSTS

M'Gowan & Biggart, 85 Cathcart street, Greenock. Telephone 952

RAG MERCHANTS

Lawrie, R., 40 Old Sneddon
O'Neill, H. J., 10 Newton st.

RANGE BUILDERS AND TILE LAYERS

Harvey & M'Millan, 14 New st.

RESTAURANTS

Rinchey, —, 23 Caledonia st.
Royal Oak Restaurant, 14 Moss street. R. H. Macfarlane, proprietor
Townhead Cafe, 6 Storie st.

ROPE AND TWINE MANUFACTURERS

Henderson, J., 20 Causeyside street. Phone 2989
M'Gregor & Kerr, North Greenhill rd.
Peacock, Wm., Ltd., Chain road
Picken & Sons, Clark st.
Southwell & Son, Marchfield
Watson & Sons, Ltd., Shortroods

SADDLERS

M'Creery & Sons, 2 County square

SANITARY AND PLUMBERS' EARTHENWARE MANUFRS.,

Brown, Robert, & Son, Ltd., Ferguslie Works. Tel. add. "Sanitary, Paisley." Phone 3151, 3152, and 3153

SCHOOLS AND TEACHERS

Ballantyne, G., 1 Greenlaw avenue
Grammar School, Glasgow road
Paisley School of Music, 37 Glasgow road

SCOURERS

See Bleachers, &c.

SCULPTORS

Currie, Wm., 43 Broomlands
Robin & Sweenie, Ltd., Johnston street

SHAWL, SCARF, &c., MANUFACTURERS

Allison & Wylie, 5 George place
Heiton, Clark, & Co., 22 Causeyside st.
Paisley Co-operative Manufacturing Society, Ltd., Colinslee
Paisley Shawl Co., Barterholm Mills
Smith Bros. & Co., 36 Lonend

SHERIFF OFFICERS

Darragh, J. & Co., 18 High st.; also auctioneers and appraisers. Phone No. 2528
Kidd, Arthur S., 50 Moss st.; Sheriff Officer for Renfrewshire and Lanarkshire; J.P. Constable for Renfrewshire; debt recovery and enquiry agent. Phone 2478

SHIPBUILDERS

Bow, M'Lachlan, & Co., Ltd., Abbotsinch
Fleming & Ferguson, Ltd., Inchinnan road

SHIPPING AGENTS

E. S. A. Shipping Agency, 1 Moss st.
Mathieson, E. H., 18 High st. Phone 2451
Stewart's, 22 Wellmeadow

SILK MERCHANTS

See Yarn and Silk Merchants.

SLATERS

Brown, Matthew B., 3 Glen st.
Dawson, John, 34 New st.
Gemmell, John, 5 Shuttle st.
Gilchrist, J. M., 83 Causeyside st.
Keenan & Kelso, 38 Gilmour st.
M'Farlane, J., 28 New Sneddon
M'Manus, John, 82 George st.
Stevenson, A., & Son, 3 Storie st.
Stewart & Peebles, 27 Cotton st.
Wallace, C., 18 Smithhills st
Wilson, R., 96 Canal st.

SMITHS

Browning, A., sen., 10 West Buchanan street
Cassels & Sons, Christie lane
Cunningham, James, 41 St James street. Phone Paisley, 2714
Mitchell, K., Wellington st.
Noble, J., 180 George st.
Paisley Oxy-Acetylene Welding Co., 85 High street
Russell, T., & Co., 19 Forbes place
Semple, W., Son, & Co., Espedair Engineering Works, 9 Espedair street; also engineers; makers of builders' plumbers', and slaters' tools and requisites. Phone No. 2539
Spruell, W., 4 Christie st.

SOAP MANUFACTURERS

Glenniffer Soap Co. Ltd., Lonend
Isdale & M'Callum, Ltd., Rowan st.

SOLICITORS

Marked (A) are also Notaries Public.

Adam, John, & Sons, 5 County place
Caldwell & Co., 14 St James street
Cochran, Alex., & Son, 27 High st.
Dickie, Son, & Paterson, 4 St Mirren street
(A) Dunn & Allison, 6 Moss st.
(A) Gardner, J. & A., 3 County place
(A) Hart, Abercrombie, & Lang, 10 St James' street. Phone 2330
Hunter & Robertson, 35 High st.
M'Allister, Alexr., & M'Kechnie, 6 Moss street. Phone 3543
M'Cuaig, D., 25 Moss st.
MacFarlane, Young, & Co. (Partners, John C. Young, B.L., J. S. M. Aitken, and J. P. Haggarty), 3 High street; and at Milngavie. Phone Paisley, 3257 and 3258; Milngavie 1315
(A) M'Innes, Mackenzie, & Co., 9 Gilmour street. Phone 2295
(A) Mackenzie, M'Fadyen, & Co. (Partners, Jas. Jamieson & G. J. Mackenzie), 6 Moss street. Phone 3142
Macnair, Crawford, & Clyde, 43 High street
(A) MacRobert, Son, & Hutchison, 51 Moss street
Morrison, Anderson & Purves, 20 High street
Pattison & Sim, 50 Moss street. Phone 2575
(A) Reid & Donaldson, 14 High st.
(A) Reids, Campbell, & Cook, 7 Gilmour street
(A) Semple, D. & W., 8 Gilmour st.
(A) Todd & Walker, 14 Gilmour st.
(A) Walker, T. & W., & Laird, 9 Gilmour street. Phone 2316
Young, Martin, & Sawers, 4 St Mirren place

STARCH MANUFACTURERS

See Corn Flour and Starch Manufacturers.

STATIONERS (MANUFACTURING)

Paton, James, Ltd., Gordon st. Phone 3223

STEAMSHIP LIGHTER OWNERS

Warnock Bros., Ltd., 30 Abercorn street

TAILORS AND CLOTHIERS

Bradley, P., 14 Alice st.
Burton, M., Ltd., 28 High st.
Fifty Shilling Tailors, 36 Hamilton st.
Hamilton, R., 22 New st.
Hepworth & Sons, Ltd., 32 High st.
Hipps, Ltd., 11 Moss st.
Mair, A. C., 65 Causeyside st.
Northern Clothing Co., 41 Wellmeadow
Shaw, Smith, 4 New st.
Smart & Rolland, 24 High st.
Stewarts Clothiers, Ltd., 30 High st.
Thomson, William C., & Son, 8 Gilmour street
Todd, M., 48 Causeyside st.
Valet Service Co., 26 High st.

TEXTILE MANUFRS.

See Manufacturers.

THREAD MANUFRS.

Clark & Co., Ltd., Seedhill
Coats, J. & P., Ltd., Ferguslie

TIN CANISTER MAKERS

Paton, Robert, Espedair Works, 75 Causeyside st. Phone 2161 and 2162. Est. 1872. See advt.

TOBACCO MANUFRS.

Dobie & Son, Ltd., Four Square works

TOBACCONISTS

Binnie, J. S., 75 Glasgow road; also stationer and circulating library
Brown, J., 16 Bridge st.
Buchanan, R., 57 Canal st.
Caldwell, D., 4 Calside
Clark, R., 37 Caledonia st.
Fulton, Wm., 2 Silk st
Grey, J., 46 Old Sneddon
Hall, J., 8 Gilmour st.
Hart, A., 6 Smithhills st.
Hart, N. & K., 43 Wellmeadow
Laird, R., 43 Gauze st.
"Lorimer," 39 Causeyside st.
M'Donald, R., 14 Love st.
M'Ewan, P., 37 George st.
M'Leod, G. W., 2 Glasgow road
M'Naughton, W., 21 George st
Mercer, Mrs, 42 New st.
Millar, A., 4 Love st.
Mnir & Son, 31 Moss st.
Reay, Mrs, 66 Neilston road
Robertson, M., 12 Moss st.
Rodger, 44 High st.
Scott, G. W., 41 Neilston road
Stevenson, T., 17 Lawn street
Stewart, W., 9 Wellmeadow
Tennant, A., 5 Broomlands
Thomson, Robert, The Cross
Whiteford, J., 30 Well st.
Wilkie, A., 18 Old Sneddon

UMBRELLA MANUFRS.

Young, G., & Son, 42 High st.

UNDERTAKERS

See Funeral Undertakers.

VETERINARY SURGEONS

Andrew, J., 154 Greenock road
Houston, W., 24 St James st.
Pottie, Alex., 26 Love street. Phone 3010

WARDROBE DEALERS

Williams, Mrs, 16 New street; ladies' and gents' wardrobe

WAREHOUSEMEN

Glover & Hardie, 24 Causeyside st.
M'Glashan, J., & Co., 9 New st.

WATCH AND CLOCK MAKERS AND JEWELLERS

Arthur, William, 69 High st.
Duncan, Jas., 7 High st.
M'Gibbon, R. F., & Son, 3 Moss st.
M'Grath, J., 3 Lawn st.
Wilson, W., 73 Causeyside st.
Wilson, Wm., 49 High street. Phone 2234

WEIGHING MACHINE MAKERS

Avery, W. & T., Ltd., 12 Old Sneddon
Macnab, J. Orr, 7 Marshall lane

WINE AND SPIRIT MERCHANTS

Adam, L., Canal st.
Adam, M. R., 155 George st.
Anderson, John, Victoria Vault, 13 Springbank road; residence, 26 Avondale drive. Phone 3805
Anderson, M., 9 Caledonia st.
Barclay, J., 77 Neilston road
Black, John, 100 Neilston road
Blair, Joseph, 6 Well street, 17 Wardrop street, 8 Canal street, and 30 Broomlands (Phone 2239); Residence, 163 Neilston road (Phone Thornly Park, 2317)
Bonnar, P., 21 Caledonia st.
Buchanan & Co. (Glasgow & Paisley), Ltd., 64 Glasgow rd. Phone Paisley, 3422
Campbell, R., 20 Broomlands
Clark, A., 3 Wellmeadow
Cochran, Miss, 15 Canal st.
Colquhoun, D., 29 Wellmeadow
Copstick, R., "The Bungalow," 11 Renfrew road
Craig, Mrs, 14 Union st.
Cullen, J., 47 Moss st.
Cunningham, H., 25 Broomlands
Currie, J., 26 Lady lane
Gibb, R., 15 Love st.
Gray, W., Cotton st.
Halbert, W., 9 Old Sneddon
Hart, C., 24 Storie street
Harvie, R., 86 Glasgow road. Phone Paisley, 3875
Hislop, C. H., 146 George st.
Hood, J. Oliphant, 6 New Sneddon
Hood, Mrs, 50 Broomlands
Hosie, William, Greenock road
Kennedy, D., 33 Causeyside street. Phone Paisley, 2615
Kerr, Wm., 4 Glasgow road
Laird, S., 96 Neilston road
Lamb, A., 40 St James st.
Lang, A. B., 136 George st.
Lang, J. M., 37 Broomlands
"Langs," 18 Moss st.
Livingston, Andrew, 58 Love street
Macdermott, P., 69 Causeyside st.
M'Donagh, A., 116 George st.
M'Lachlan, J., 22 Broomlands
M'Lean, Ronald, 52 Moss st.
M'Leod, J. M., 19 Renfrew road
Maine, C., 27 Cotton street
Mains, T., 7 St James st.
Marshall, A., 8 Moss st.
Marshall, John, "Ferguslie Bar," 12 Ferguslie
Muirhead, J. C., 13 Glen street
Murray, J., 49 George st.
Neilson, M. G., 54 High street
O'Neill, James, 2 Lonend
Potts, A., 108 Neilston road
Price, H., 51 Causeyside st.
Ross, William, 65 Neilson road
Russell, Robert, 8 North Croft
Sanderson, T., 53 High st.
Scott, Thomas, 14 Lawn st.
Smith, A. J., 149 George street
Smith, Mrs H., 14 Smithhills st.
Snodgrass & Laird, 49 Gauze st.
Stevenson, J., 7 New st.
Stevenson, W. C., 20 Smithhills st.
Stirling, A., 40 New st.
Tait, James, 27 Back Sneddon
Thomson, D., 24 Love st.
Walker, George, The Palace Bar, 2 Broomlands street; residence, 20 West brae
Walker, J., 23 Broomlands
White, J., 30 Broomlands
White, Mrs, 31 Causeyside st.
Wilson, J. B., 99 Causeyside st.
Wilson, J. B., 156 George st.
Young, J., 27 Abbey st.
Young, S., 17 Lawn st.

WINE AND SPIRIT MERCHANTS (WHOLESALE)

Bailey, J., & Co., Ltd., 13 Gilmour street

Divertie, Ltd., 5 School wynd

Foulds & Co., 3 Bridge st., north

"Gray's," 11 Cotton st.

Young, J., 10 Sandholes

WIRELESS

Bryce, James, 22 and 24 Moss street and 39 High street; installations made and all accessories suplied. Phone 3315 (Private Branch Exchange)

Clydesdale Supply Co., 9 Moss st.

Cook, Robert F., 11 and 15 Cotton street. Phone 3533

WIRELESS TELEPHONY AND TELEGRAPHY

Paisley Radio (Hunter & Goudie), 8 Forbes place, off Causeyside street. Phone 2267

WOOD MERCHANTS

Marked (A) are Sawmillers.

(A) Hawson & Hannah, Shortroods sawmills, Springbank road

(A) Highgate, J., & Co., Ltd., Macdowall street

Lang & Co., Ltd., 2 St Mirren st.

PATON, ROBERT, Espedair Works, 75 Causeyside street; also packing case maker. Phone 2161 and 2162. Est. 1872. See advt.

(A) Young, John, & Co., Burgh Sawmills, Caledonia street

WOOD TURNERS

Crawford, P. & A., Incle street. Phone Paisley, 3521

YARN AND SILK MERCHANTS

Millar, James, & Son, 16 Forbes place

Pollock & Buchanan, 20 Forbes place. Phone 2506

MISCELLANEOUS

Beardmore, Diesels, Ltd., Underwood Works; motor vehicle manufrs.

Brabloch Nursing Home, Renfrew rd.

Denovan, W., 47 High st.; saw maker

Dick, G., 5 Crossflat cres.; piano tuner

Egg Market Co., Ltd., 37 Causeyside street

Fifty-Fifty Taxis Co., 9 Niddry st.

George, A., jun., 55 Barterholm; coppersmith

Gleghorn, E. & B., 2 Old Sneddon; fancy goods dealers

Hodge, T., 14 High st.; stock and share broker

Kennedy, Ltd., 4 Orr sq.; rubber factors

M'Naughton, H., & Co., Hawkhead road; fire-lighter manufrs.

Miller, W. & A., 6 St Mirren street; tinsmiths

Motroni's, 93 Neilston rd.; fried fish shop

Paisley Box Co., 53 Causeyside st.

Paisley Welding Co., 85 High st.

Pirie & Co., Ltd., New Sneddon st.; asphalte contractors

Renfrewshire Agricultural Society, 24 High street

Sawers & Son, 63 High st.; carvers

Scottish Co-operative Wholesale Society, Ltd., Potterhill; dress shirt manufacturers

Scottish General Transport Co., Ltd. Clark street

Stutt, J., Potterhill; recreation ground contractor

Young, A., 62 Inchinnan road; salt merchant

GREENOCK

Early Closing—Wed. Mkt.—Tu. & F.

TOWN OFFICIALS

Provost Lemmon, 30 Grant st.
Bailie M'Donald, 96 Old Inverkip st.
,, Higgs, 48 Hamilton st.
,, Ross, 154 Finnart st.
,, Adams, 141 Rue-end st.
,, Griffin, 16 Hope st.
,, Malcolm, 78 Eldon st.
Treasurer Templeton, 13 Ardgowan sq.
Dean Kirk, 51 Margaret st.
Councillor M'Lachlan, 1 Gael st.
,, M'Arthur, 1 Jardine ter.
,, M'Leod, 2 Mackenzie st.
,, Morrison, 8 Bridgend rd.
,, Campbell, 63 Forsyth st.
,, Morris, 73 Lynedoch st.
,, Murray, 66 South st.
,, Smart, 27 Bank st.
,, Kerr, Redesdale, Skelmorlie Ayrshire
,, Alston, 191 Finnart st.
,, Boyd, 63 Nicolson st.
,, Anderson, 165 Roxburgh st.
,, Davey, 6 Glen st.
,, Morrison, 101 Brisbane st.
,, M'Intyre, 97 Newton st.
,, Hurry, 71 Brisbane st.
Town-Clerk—A. H. Gray
Town Chamberlain—A. J. Rooke, F.I.M.T.A.
Council Officer—W. K. Lowe
Master of Works—Robert Millar
Chief Constable—J. Christie, O.B.E.
Water Engineer — J. Macalister, M. Inst.C.E.
Burgh Prosecutor—R. M. Watson
Lands Valuation Assessor—J. R. Smith
Firemaster—A. Pratten, A.M.I.Fire E.
Gas Engineer—Ronald D. Keillor, M.Inst.G.E.
Electrical Engineer — D. M'Dougall, A.M.I.E.E.
Sanitary Inspector—W. Easton
Cleansing Inspector—D. Fullarton
Inspector of Public Assistance—D. Maclean
Inspector of Weights and Measures—P. H. Reid
Public Analyst—J. B. M'Kean, F.I.C.
Medical Officer of Health—Dr Alexander Johnstone, M.C., M.A., M.D., D.P.H.
Veterinary Inspector—Peter M'Intyre, M.R.C.V.S.
Director of Housing—D. L. Henderson
Librarian—W. B. Paton, F.L.A.
Postmaster—N. C. Anderson

ACCOUNTANTS

Marked (A) are Chartered.
Marked (B) are Incorporated.

(A) Allan & Clapperton, 2 Church pl.
(A) Hardie & Rowan, 27 Hamilton st.
Kennedy & Butter, 27 Hamilton st.
Kerr & Lindsay, 4 Argyle st.
(B) Paterson, J. & J. H., 27 Hamilton street
(A) Ritchie & Holmes, 25 Hamilton st.
(A) Welsh, Walker, & Macpherson, 33 Cathcart street
Williamson & Co., 15 West Stewart st.
(B) Wilson, W., jun., 48 Hamilton street. Phone 730

AERATED WATER MANUFACTURERS

Barr & Co., 12 Robertson st.
Greenock Apothecaries & Lawsons, Ltd., 3 Clarence street

AMUSEMENTS

B.B. Cinema, Argyle street; matinees daily from 2 p.m.; continuous performance, Saturday, 2 p.m. till 10 p.m.; For Comfort We Excel
Central Picture House, West Blackhall street
Empire Theatre, Manse lane
King's Theatre, West Blackhall st.
New La Scala, Upper Inverkip st.
Picture Palace, Brougham st.
Regal Picture House, 7 West Blackhall street

APARTMENTS

Belmont Boarding House, 71 Union st.
Crerar, Miss, 161 Eldon st.
Mackenzie, Mrs, 2 Nelson st., west
Tessier, Mrs, 35 West Blackhall st.

ARCHITECTS AND SURVEYORS

Boston, Menzies, & Morton, 11 William street
Hamilton, T. W., 1 Ardgowan square
M'Gregor, A., 46 Cathcart st.
Stewart, Tough, & Alexander, 4 Hamilton street. Phone Greenock, 630
Woodrow & Thomson, 2 Hamilton st.

ART NEEDLEWORK REPOSITORIES

Lugton, M. C., 16 Newton st.
Stewart, A., 29 W. Blackhall st.

ARTS AND CRAFTS

Peaston, M. & N., The Studio, 21 Brougham street; artists' materials; also picture framing

AUCTIONEERS AND APPRAISERS

Connolly & Co., 26 West Blackhall st.
Loraine's Auction Rooms, 16 Ann st.
West of Scotland Marts, Ltd., 6 West Blackhall street

BAG & SACK MERCHANTS

Boag, T., & Co., Ltd., 6 St Andrew st.
Greenock Sack Co., Ltd., 23 Stanners street

BAKERS

Auld, Thos., & Sons, Ltd., Roxburgh street
Brown, A., & Son, 8 West Blackhall street
Bryce, T., 87 Roxburgh st.
Campbell, J., 28 Lynedoch st.
Denny, Wm., 22 Lynedoch st.; also confectioner
Kerr & Sons, 50 Ann st.
M'Aulay, W. G., Ltd., 3 Captain st.
M'Clure, Charles, 123 Roxburgh street and 31 West Burn st.; also confectioner and purveyor
M'Kaig, M., 10 Cathcart st.
Mackay's, Ltd., 71 West Blackhall street. Phone 784 and 785
Scott's, 30 Nelson st., west
Service, R., 13 West Blackhall st.
Turner, J. W., 1 Prospecthill st.
White, J. D., 35 Roxburgh st.

BANKS

Bank of Scotland, 47 Cathcart st.
British Linen Bank, Cathcart square
Clydesdale Bank, Ltd., Cathcart square
Commercial Bank of Scotland, Ltd., 22 West Blackhall street
Greenock Provident Bank, 11 William street
National Bank of Scotland, Ltd., 29 Cathcart street
North of Scotland Bank, Ltd., 21 Cathcart street
Royal Bank of Scotland, 38 Cathcart street
Union Bank of Scotland, Ltd., 1 Hamilton street

BILLIARD ROOMS

Anderson & Guy, 31 Port-Glasgow rd.
Bunclark, W., Rue-end st.
Jenner, E., 26 West Blackhall st.
West, J., 29 Hamilton st.

BLACKSMITHS

Church & Turner, 25 Stanners st.
Kerr Bros., 3 Kirk st.
Lamont, James, & Co., Ltd., 3 Dock breast. Phone No. 547
MacDougall & Co., 16 William st.
M'Fadyen, J., 6 Duncan st.
Moodie, J., 37 Trafalgar st.

BOATBUILDERS

Head, A. & C., Cerwood st.
Lambie, J. M., & Son, Ashfield Sawmills, Macdougall street

BOILERMAKERS

Lamont, J., & Co., Ltd., Dock Breast; also shipsmiths and shipwrights. Phone No. 547
Vandalle, T., 202 Dalrymple st.

BOOKSELLERS AND STATIONERS

Baird, R. A., Ltd., Municipal buildings
Devlin, M., 7 Cross Shore st.
Dunn, A., 35 Cathcart st.
Fisher, M., 30 Cathcart st.
Flockhart, J., 7 West Blackhall st
Herbert, E. & A., 21 Grey place
Holmes, Miss J., Post Office, 38 East Hamilton street; also newsagent and tobacconist. Phone 460
Kinniburgh, J., 3 Newton st.
Laird, Miss J., 30 Lynedoch st
Macdonald, F., 9 Brisbane st.; also stationer and newsagent; Branch Post Office; morning and evening papers, magazines, and periodicals promptly delivered; also servants' registry
Minto, D., 17 Rue-end st.
Morrison, R., 30 Roxburgh st.
Muckersie, J., 32 Nelson st.
Paterson, Miss M., 1 Lauriston st.

BOOT AND SHOE MAKERS

Brennan, M., 18 Brisbane st.
Cavers, W. & F., 38 St Lawrence st.
Clark, T., 27 Inverkip st.
Cuthbert's, 30 Cathcart st.
Doherty, M., 49 Rue-end st.
Greenlees & Sons, Ltd., 37 Hamilton street
Hargan & Son, 8 West Stewart st.
MacGregor, Miss, 7 Cathcart st.
Marshall, W., 34 Hamilton st.
Paterson, A. & W., Ltd., 8 Grey place; repairs a speciality
Patrick, A., & Son, 6 West Blackhall street
Riekie & Son, 40 Inverkip st.
Savage, J., & Son, 14 Regent st.
Scott, A. L., & Son, Ltd., 21 Hamilton street. Phone 117
Smith, R. C., 29 West Burn st.
Stead & Simpson, Ltd., 14 Hamilton street
Stevenson, H., 14 Lynedoch st.
Stevenson, W., 52 Ann st.
Telfer & Son, 38 Hamilton st.
Thomson, D. C., 70 Eldon st.
Thomson & Son, 30 Nelson st.
Timpson & Co., 20 Hamilton st.
Tyler, H. P., Ltd., 51 Hamilton st.
Young, W. J., 32 Mearns st.

BRASS FINISHERS

Gardner, John, & Co., Harvie lane. Phone 947

BRASSFOUNDERS

Barr & Co., Ltd., Orchard st.

BUILDERS

Agnew, J., & Son, 196 Dalrymple st.
Aitkenhead, R., 42 Fox st.
Anderson, J., Ltd., 47 Rue-end st.
Kirk, J. & R., Ltd., 5 Campbell street (Phone 568); also at 43 Kempock street, Gourock (Phone 55)
Kirkwood, R., 4 Houston st.
Kirkwood, W., Ltd., 44 Dalrymple st.
Sinclair, J., 42 Grant st.
Steel, Wm., 10 Jamaica st.

BUILDERS' MERCHANTS

Currie & Co., Ltd., Bogle st.
Simpson & Co., Ltd., 10 Brougham st

BUILDING SOCIETIES

Leeds Perm., 2 Hamilton st.
National, 27 Hamilton st.

BUTCHERS

Barr & Macfarlane, Ltd., 47 Hamilton street
Blair, J., 33 Crescent st.
Bruce, L., 33 Ann st.
Campbell, K., 31 Cathcart st.
Colquhoun, G., 13 Cathcart st.
Crawford, James, 91 Roxburgh st.
Davidson, J., 64 Port-Glasgow road
Faid, Robert, 46 Ann street
Fleming, A., 95 Roxburgh st.
Hughes, W., 74 Belville st.
Hunter, Wm., 33 Hamilton st.
Johnstone, David, 82 Lynedoch street; family butcher; everything nice at a reasonable price; orders called for and punctually delivered
Mackay, I., 52 East Hamilton st.
M'Kechnie & Co., Ltd., 19 West Blackhall street
Mackenzie, D., 1 West Blackhall st.
Mackenzie, D., jun., 35 Brymner st.
M'Kinnon, A., 33 West Burn st.
M'Neil, A., 4 Grey place
Maitland, James, 22 Lynedoch street; Residence, 2 Glenview terrace. Phone 946
Martin, J., 25 Kelly st.
Mather, J., 9 Newton street
Mathieson, H., 1 West Stewart st.
Millar, R., 31 Rue-end st.
Mitchell, R., 84 Belville st.
Morgan, R., Inverkip st.
Morrison, Daniel, 8 Cross Shore st.
Munro, Ltd., 41 West Burn st.
Ponsonby, T., West Burn st.
Rennie, D., 25 Regent st.
Service, R. L., Newton st.
Sheridan, John B., 35 Ann st.
Telfer, C., 31 Brisbane st.

BUTTER MERCHANTS

See Egg and Butter Merchants.

CABINETMAKERS AND UPHOLSTERERS

Bowman, Wilson, & Co., 16 and 17 Grey place; also house furnishers. Phone 183
Hodge, M., & Son, 12 West Blackhall street
Kidd Bros., 37 West Blackhall st.
Orr & Co., 9 Terrace road

CARRIAGE AND MOTOR HIRERS

Boyce, W., 80 Roxburgh st.
Coghill, W., 19 Holmscroft st.
Doig, A., 56 Roxburgh st.
Dunlop, W. & R., Ltd., 16 Kilblain st.
M'Gregor, J. D., & Co., 24 West Blackhall street; also motor hirers. Phone 1081 and 1082

CHEMICAL MANUFRS.

Dunn, Thomas, 39 Wellington st.
Poynter, J., Son, & Macdonalds, Ltd., 21 Dellingburn street
Scottish Chemical Co., Ltd., Captain street

CHEMISTS AND PHARMACISTS

Allin, G., 31 Brisbane st.
Boots The Chemists, 42 Hamilton st.
Cockburn & Co., Ltd., 48 Cathcart st.
Crawford, A., 34 Hamilton st.
Dewar, O., 41 West Blackhall st.
Fisher, J., 5 Lauriston st.
Foulds, Andrew, 31 Rue-end st.
Hanlon, D., M.P.S., 55 Roxburgh street. Phone 928
Macintyre, A. C., 41 Roxburgh st.
Russell, A., 8 W. Blackhall st.
Scott, J., 11 Union st.
Scott, W., 40 High st.
Shaw, W., 4 West Blackhall st.
Sinclair, T. Lowrie, 86 Roxburgh st.
Smith, J., 7 Grey place
Stevenson, B., 14 Lynedoch st.
Templeton, T., 97 Roxburgh st.
Walker, J., 46 Ann st.
Wright, W. B., 9 Lynedoch st.

CHINA AND GLASS DEALERS

Duncan, G., 26 West Blackhall st.
Gardner, M., 61 Ann st.
Hendry, E. & J., 23 Hamilton st.
Keith, M., 29 Roxburgh st.

CLOTHIERS AND OUTFITTERS

Bennett, J., Ltd., 13 Hamilton st.
Burton's, 32 Hamilton st.
Hepworth, J., & Son, Ltd., 4 Hamilton street
Johnstone, B. & A., Ltd., 44 Cathcart street
Provident Clothing & Supply Co., Ltd., 32 Cathcart street
Renfrew, J., & Co., 17 Ann st.
Shannon, J. & S., Ltd., 11 West Blackhall street

COACHBUILDERS

M'Intyre, Ltd., 15 Duncan st.; also motor body builders and panel beaters. Phone 1547

COACH PAINTERS

M'Intyre, Ltd., 15 Duncan st.; also coach trimmers. Phone 1547

COAL MERCHANTS

Birt, A., 31 Sir Michael st.
Campbell & Co., 11 Patrick st.
Humphreys & M'Lauchlan, West Shaw street
Lindsay & Crookston, Ltd., 38 Cathcart street
Macara, J., & Co., 14 Brougham st.
M'Gavin, S., 10 Patrick st.
M'Gugan, D., 5 Chapel st.
Mackellar, N. A., & Co., 20 Brougham st.; coal agents and merchants. Phone 694
Mill & Co., 14 E. India Breast
Mitchell, J., 18 Kilblain st.
Nicol, D., & Co., 55 Rue-end st.
Salmon, W. B., & Young, 27 Hamilton street

CONFECTIONERS

Adams, M., 4 Kilblain st.
Aitken, J., 95 Roxburgh street; also tobacconist. Phone 2188
Birrell, Ltd., 16 Hamilton st.
Canning, D., 24 Sir Michael st.
Connel, 100 Port-Glasgow road
Contle, L., & Sons, 28 East Hamilton street
Corbani, G., 21 Regent st.
Cuthbertson, J. R. E., 20 Lynedoch street
Duncan, M., 36 East Hamilton st.
Duthie, Mrs J., 21 Brougham st.
Ewart, J., jun., 33 Nicholson st.
Fraser, Miss, 30 Wellington st.
Grant, S., 22 Ann st.
Greer, Peter, 24 Grey place; high-class confectioner
Henry, E., 11 Kilblain st.
Innocenti, P., 28 Ann st.
Johnston, Margaret W., 88 Roxburgh street
Kennedy, E., 65 Roxburgh st.
Lee, A. G., 37 Nelson st.
M'Bride, C., 3 Brougham st.
M'Coll, B., Ltd., 37 Hamilton st.
M'Farlane, Dan, 19 Lyle st.
Macfarlane, Mrs T., 87 Roxburgh st.
M'Gillivray, C., 26 Inverkip st.
M'Lean, B. & M., 29 Roxburgh st.
Macari, B., 46 Ann st.
Rebecchi, A., 22 Inverkip st.
Rose, E., 34 Inverkip st.
Roy, L., 6 Inverkip st.
Scott, M., 14 Kelly st.
Toma, E., Drumfrocher road
Young, J., 6 Belville st.

CONFECTIONERS (WHOLESALE AND MANUFACTURING)

Alexander & Co., 52 Vennel
Cuthbertson, J., 26 W. Blackhall st.
Hendry, James, Brymner st.; wholesale manufacturing confectioner

CONSULS

French Consulate, 4 Argyle st.
Norwegian Consulate, Sugar Exchange buildings

CONTRACTORS

Church, J., E. Blackhall st.
Kirk, J. & R., Ltd., 5 Campbell street; building contractors
Melville, J. & A., 66 Port-Glasgow rd.

COOKED MEAT SHOPS

Macaskill, Rachel, 46 Lynedoch street; cooked meats a speciality

COOPERS

Drummond, John, & Sons, Ltd., Rue-end street

CYCLE AGENTS

M'Millan, W., 28 Ann st.
Mapes, F., 2 Inverkip st.
Phillips, J. S., 5-9 Kilblain st.; also wireless dealer. Phone Greenock, 1477
Thomson, J., 5 Inverkip road
West Cycle Depot, 28 Inverkip st.

DAIRYKEEPERS

Ashton, R., 11 Wellington st.
Barclay, G., & Son (R. Stirrat, proprietor), 15 Mearns st.; wholesale and retail. Phone 1065
Brackenbridge, M., 3 Prospecthill st.
Brown, J. M., 71 Regent st.
Buttercup Dairy Co., Ltd., 13 West Blackhall street
Caskie, Neil, Nethanvale Dairy, 18 Lynedoch street
Clark, J., 19 Union st.
Connell, Mrs, 62 Ann st.
Fisher, L., 5 John st.
Holburn, James, 56 Ann st.
Kinnell Dairies, Old Inverkip road
Laird, John, 11 Brisbane st.; also confectioner
Menzies, J., & Son, 42 Ann st.
Orr, E., 6 West Stewart st.
Read, S., 9 Bearhope st.
Rennie, H., 8 Sir Michael st.
Ross's Dairies, Ltd., 36 Hamilton st.
Simpson, Mrs M., 24 Brymner street
Tannahill, C. & W., 15 Bruce st.
Thomson, M., 82 Belville st.
West Burn Dairy, 36 West Burn st.

DAIRYKEEPERS (WHOLESALE)

Barclay, G., & Son (R. Stirrat, proprietor), 15 Mearns st. Phone 1065
Maule, A., Berry Yards Creamery

DENTAL SURGEONS

Buchan, R., 4 Ardgowan square
Blake, A., 6 George square
Douglas & Blair, 27 Union st.
Drummond, Dr T. W., 51 Union st.
Inglis, A. H., L.D.S., 4 Argyle st.
Mason, D., 49 Brougham st.
Miller & Mitchell, 35 Regent st.
Patterson, George B. F., L.D.S., R.F.P.S. (Glas.), 64 Cathcart st. Phone 992
Sinclair, R., 6 George square
Sutherland, J. C., 27 Hamilton st.

DENTISTS

Alexander, W., 25 West Burn st.
Latto, T., 4 Shaw place
Mackellar, B., 49 Cathcart st.
Buncie, W., 2 Brougham st.
Shumacher, G., 47 Brougham st.

DRAPERS, &c.

Calderhead, A., 62 Ann st.
Ewart, N., 16 Inverkip st.
"Galt," 29 Regent st.
Gilchrist, W., & Sons, Ltd., 21 Hamilton street. Phone 990
Grant, J., & Co., Municipal bldgs.
Gray, A., 21 Ingleston st.
Jones, A., 26 Cathcart st.
Liddell, John, 33 Rue-end st.
M'Kim, Misses, 25 Kelly st.
Macleod, K., 22 Hamilton st.
M'Nab, J., 12 Cathcart st.
M'Naught, D. C., 9 Cathcart st.
M'Neil, J., & Son, 39 West Burn st.
M'Neil, J., & Son, 44 Ann st.
Manson, C., 19 West Blackhall st.
Niven, A., 6 West Blackhall st.
Paterson Bros., Ltd., 31 Charles st.
Prentice, D. & A., & Co., 24 Hamilton street
Russell, A., & Son, 18 West Blackhall street
Stewart, A. & C., 42 Cathcart st.
Weirs', 73 West Blackhall st.; also milliners. Phone Greenock, 723
Wright, Miss, 29 Nelson st., west
Young, J., & Co., 35 Hamilton st.

DRESSMAKERS AND COSTUMIERS

Blake & Co., 21 Grey place
Buchan, H., 25 Robertson st.
Henderson, M., 54 Ann st.
Pace & Co., 36 Eldon st.

DYERS AND RENOVATORS

Bell, A., & Sons, Ltd., 16 West Blackhall street. Phone 486
Bowie, W. & J., Ltd., 19 Grey place
Castlebank Dyeworks, 26 Hamilton st.
Rainbow Cleaners & Dyers, 67 Rue-end street
Rapidex Cleaners, 28 West Blackhall street. Phone 1474

EDGE TOOL DEALERS

Watters, John S., & Son, 46 High street

EGG AND BUTTER MERCHANTS

Boyle, E., 9 Rue-end st.
Egg Market Co., Ltd., 31 Hamilton st.
M'Laughlin, Patrick, 15 Tobago st.
O'Kane, W., 9 Duff st.

ELECTRICAL ENGINEERS

Hurry Bros., 16 Sugarhouse lane
M'Cubbin, W., 15 Charles st.
M'Eleny, C., 36 West Burn st.
M'Gregor, Wm., & Co., 6 Newton street; electrical contractors. Phone No. 759
M'Morland, J. & J., 22 Cathcart st.
Montgomery, Robert, jun., 24 Union street. Phone 227
Sinclair, W., 2 Mount Pleasant st.
Watters & Gibson, 93 Rue-end st.

ENGINEERS

Aluminium Castings Co., Ltd., 11 Ingleston street
Blake, Barclay, & Co., Ltd., Macdougall street
Caledonian Foundry, Ltd., 46 Trafalgar street
Cumnock, R. N., & Co., 14 East India breast
Fettes & Son, 10 Bearhope st.
Gourlay & Sons, Ltd., 49 Rue-end st.
Hastie, J., & Co., Ltd., 10 Princes st.
Kerr & Co., 10 Virginia st.
Kincaid, J. G., & Co., Ltd., East Hamilton street
Kinnaird & Co., Ltd., 20 Cathcart st.
Lamont, James, & Co., Ltd., 3 Dock breast. Phone No. 547
Macpherson & Co., Open Shore
Rankin & Blackmore, Ltd., 28 Baker street
White, W., & Sons, Roxburgh st.

ENGINEERS' IRONMONGERS

King, G., 20 Brymner st.

FISH CURERS

Morrison, D., 45 Wellington st.

FISHMONGERS

Blair, W., 26 Charles st.
Buchanan, J., 25 Vennel
Fry, Miss, 9 Newton street. Phone 821
Incerti, A., 83 Holmscroft st.
M'Cormick, A. K., 90 Roxburgh street. Phone 1723
Mac Fisheries, Ltd., 29 West Blackhall street
Matthews, James, 25 Regent st.
Peacock, J. & D., 19 Hamilton st.
Phillips & Co., 5 West Blackhall street and 16 Kelly st. Phone 1521 and 1522

FRIED FISH SHOPS

Angell & Co., 23 Tobago st.
Dante, A., 4 Newton st.

FRUITERERS, GREENGROCERS, AND FLORISTS

Allan, E., 29 Brymner st.
Barr, J., 13 Union st.
Borland, R. & R., 31 Roxburgh st.
Bryceland, M., 35 West Blackhall st.
Campbell, J., 40 Ann st.
Devlin, M., 1 Grey place. Phone 428
Dewar's, 29 Nelson st.
Glen, M. & M., 8 Arthur st.
Herd, H. & M., 11 Newton st.
Howie, A., 1 Laurieston st.
King, F., 3 Newton st.
Laing, J., 38 High st.
M'Creadie, T., 40 Cathcart st.
Macfarlane, Miss, 52 Holmscroft st.
M'Lean, J., 39 Cathcart st.
M'Phail, Mrs, 22 Lynedoch st.
Muir, H., 48 Ann st.
Muir, H., 4 Inverkip st.
Muir, R., 7 Newton st.
Nimmo, J., 21 Kelly st.
Rankin, Alex., 43 Hamilton st.
Service, J., 13 Cartsburn st.
Sinclair, A., 27 West Stewart st.
Stewart, I., 34 Inverkip st.
Whiteside, J., 46 East Hamilton st.
Wright's, 42 West Burn st.

FUNERAL UNDERTAKERS

M'Gregor, J. D., & Co., 24 West Blackhall street. Phone 1081 and 1082
Wright & Sons, 43 West Blackhall st.

GLAZIERS

Graham, Grieve, & Co., 202 Dalrymple street
Graham, J., Ltd., 25 Charles st.
Tytler, M., & Sons, 10 Laird st.

GOWN SPECIALISTS

M'Creadie, M., 10 West Blackhall st.

GRAIN MERCHANTS

Cook & Blair, 40 Rue-end st.
Easton & Co., 12 Charles st.
Edwards & Mowat, Boyd st.
Gatherer, P., & Son, 21 Crawford st.
Hill, M., & Son, 16 Chapel st.
Macfarlan, Shearer, & Co., Royal close, Bogle street. Phone Nos. 232 and 233
Smith, Peter, 10 Cross-shore st.

GROCERS AND PROVISION DEALERS

Adam, G., 19 Ingleston st.
Anker, W., 21 Nicholson st.
Baillie, T., 2 Murdieston st.
Bain, M., 19 East Shaw st.
Black, J., 54 St Lawrence st.
Brookman, M., 29 Dalrymple st.
Brown, J., 9 South st.
Burns, A., 15 John st.
Caldwell, R., 19 Tobago st.
Campbell, J., 40 Inverkip st.
Chalmers, J., 61 Ann st.
Connelly Ellen, 65 Nicholson st.
Cooper & Co.'s Stores, Ltd., 25 Hamilton street
Coulson, Mrs M., 7 Antigua st.
Coyle, J., 26 East Shaw st.
Crabbe, W., & Sons, 26 Ann st.
Donaldson, A., 44 Lynedoch st.
Duncan, M., 3 Sir Michael st.
Dunlop, M., 30 Mount Pleasant st.
Egan, M., 8 Belville st.
Farren, M., 59 Rue-end st.
Ferguson, I., 13 Union st.
Fleming, F., 85 Belville st.
Galbraith's, Ltd., 24 Roxburgh st.
Glenny, James, 18 Drumfrochar road
Gray, William, 46 Hamilton st.
Greenock Central Co-operative Society, Ltd., 12 Roxburgh st.
Greenock East-End Co-operative Society, Ltd., 18 East Crawfurd st.
Hardie, R., 24 Charles st.
Hastie, G., 10 Sir Michael st.
Hastie, M. & A., 54 Port-Glasgow road
Home and Colonial Stores, Ltd., 46 Hamilton street
"Hopkirk," 14 Newton st.
Howie, A., 13 Brachelston st.
Hume, J., jun., 30 Inverkip st.
Kelly, W., & Co., 9 William st.
Lindsay, R., 11 Rue-end st.
Lipton, Ltd., 28 Hamilton st.
M'Callum, J., 93 Roxburgh st.
M'Clements, A. & M., 2 Antigua st.
M'Cready, Mrs J., 14 Lynedoch st.
M'Farlane, J., 33 Ann st.
M'Gregor, J., 11 Murdieston st.
M'Intyre, T., & Son, 6 Cartsburn street
M'Laughlin, C., 22 St Lawrence st.
Maclean, J. R., 24 Union st.
M'Murray, E., 11 Belville st.
M'Nay, J., 19 Regent st.
M'Nicol, S., 8 St Lawrence st.
MacNiven, A., 50 Ann st.
MacSymon's Stores, Ltd., 19 West Blackhall street
Marshall, J., 14 South st.
Massey & Sons, Ltd., 15 West Blackhall street
Maypole Dairy Co., Ltd., 27 Hamilton street
Park, B. P., 9 Brisbane st.
Pearks Stores, Ltd., 5 Hamilton st.

Robertson, J., 56 Lynedoch st.
Scrymgeour, J. B., 21 Rue-end st.
Tarbet, W., 35 Lynedoch st.
Templeton, R. & J., Ltd., 44 Hamilton street
Thomson, T., 81 Roxburgh st.
Turnbull, W., 25 Kelly st.
Waddell, R. D., Ltd., 2 West Blackhall street
White, J., 68 Ann st.

GROCERS AND SPIRIT DEALERS

See also Wine and Spirit Merchants and Dealers.

Campbell & Co., 89 Roxburgh st.
Dunlop, G., 12 Cathcart st.
Mill, A., 95 Roxburgh st.
Neill, H., & Co., 17 West Blackhall st.
Taylor, J., 16 Antigua st.

GROCERS (WHOLESALE)

Loudon, W., Waverley lane
Lusk & Co., 7 Tobago st.
Macfarlan, Shearer, & Co., Royal close, Bogle street Phone Nos. 232 and 233

HAIRDRESSERS AND PERFUMERS

Anne's, 28 Cathcart st.; ladies'
"Annette," 23 Kelly st.; ladies'
Baxter, J. & P., 42 West Burn st.
Brockie, A. H., 31 Nicholson st.
Corbet, Agnes R., Ladies' Hairdressing Salon, 34 Lynedoch street; permanent, marcel, and water waving; excellent workmanship guaranteed; personal attention. Phone No. 1372
Cross, E. & C., 4 Argyle st.; ladies'
Cunningham, E. & M., 11 Caddlehill terrace
Dodd, D. S., 12 Kelly st.
Duthie, R., 3 Argyle st.
Ferguson, J. & H., 8 Cathcart st.
Gorman, A., 22 Charles st.
Holms & Son, 7 West Blackhall st.
Kerr, G., 1 Arthur st.
Lillian, 21 Cathcart st.
M'Corquodale, M., 18 West Burn st.
M'Kechnie, N., 16 Inverkip st.
M'Kinnon, Hugh, 29 Inverkip st.
M'Kinnon, W., 27 Nelson st.; ladies'
MacLean, Chas., 311 Eldon st. (opposite Battery Park); first-class ladies', gent's, and children's hairdresser; permanent and water waving, etc. Phone Gourock, 296
M'Lean, J., 4 Cartsburn st.
Maison, Ethella, 26 Grey place; ladies' hairdresser; Eugene permanent waving; beauty culture; manicure and hair tinting. Phone 1502
"Margaret," 21 Rue End st.; ladies' hairdresser. Phone 270
"Marina," 35 Ann street; ladies' hairdresser. Phone 1484
"Rita," 92 Lynedoch street; permanent wave specialist
Scott, M., 18 Charles st.
Stewart, J. A., 6A Brougham street; ladies' and children's hairdresser; Eugène permanent waving. Phone 115
Watson, M., 10 Watson la.; ladies'

HAM CURERS

Greenock Bacon Co., 33 Ann st.
Louden & Crawford, Ltd., 1 Tobago st.

HARDWARE DEALERS

Campbell, Donald, 33 Lynedoch street
D. L. Stores, 13 Chalmers st.
Johnson, J., 26 West Blackhall st.
M'Ewing, D., 7 Arthur st.
"Waddell," 85½ Belville st.

HOSIERS

Dick, J., 25 West Blackhall st.
Fleming, Reid, & Co., Ltd., Drumfrochar road
Ross Bros., 34 Hamilton st.
Wilson, Wm., 43 Cathcart st.

HOTELS

Ritchie's Temp., 24 Cathcart st.
Royal Hotel, 3 East breast
TONTINE HOTEL, 5 Ardgowan square; h. & c. water in all bedrooms. John Service & Sons, proprietors. Phone 594
Trades Hotel (Greenock), Ltd., Bogle street
Western Temp., 23 Eldon st.

HOUSE FACTORS

Robertson, G., 14 Kilblain st.
Sinclair & Co., 44 Cathcart st.
Wilson, William, jun., 48 Hamilton street. Phone 730

HOUSE FURNISHERS

Grant & Co., Ltd., 40 Cathcart st.
Littlejohn, H. & J., 8 Jamaica st.
MacQuarrie, Ltd., 33 West Blackhall street
Morrison & Harper, 29 West Burn st.
Thompson, J., 3 Kilblain st.
Wink, John, & Co., 29 West Burn street; bedding manufacturers, window blind makers, and house furnishers

INSURANCE BROKERS

Fenwick, J., 5 Peile st.

INSURANCE COMPANIES

Commercial Union Assur. Co., Ltd., 27 Hamilton street
Liverpool and London and Globe Ins. Co., Ltd., 14 Hamilton street
Pearl Ass. Co., Ltd., 18 Hamilton st.
Prudential Assur. Co., Ltd., 32 Cathcart street
Refuge Assurance Co., Ltd., 32 Cathcart street. District Superintendent, R. E. Cunningham. Phone No. 408
Royal Ins. Co., Ltd., 2 Hamilton st.

IRON MERCHANTS

Beveridge & Co., 9 Baker st.
MacCallum & Sons, Ltd., 54 Rue-end street

IRONMONGERS

Bain, William, 23 Brymner st.
Buchanan, H., & Co., Ltd., 3 Brymner street
Clark, J. & P., 65 Rue-end st.
Cormie, John, 8 Cathcart st.
Findlay & Co., 29 West Burn st.
Leckie, W. F., & Son, 3 Dock breast
Macallister & Fyfe, 4 East breast and 56 Dalrymple st. Phone 206
M'Cuaig, M., 92 Roxburgh st.
M'Gilvray, J., 25 Rue-end st.
Mathieson, G., 42 Ann st.
Shepherd, W., & Sons, 9 William st.
Smith's Warehouse, 6 Cathcart sq.
Steele, Adam, 13 Grey place. Phone 565
Watters, John S., & Son, 46 High street; also hardware merchants

JOINERS

Blair & Son, 9 Laird st.
Chalmers, J. & J., 36 Roxburgh st.
Dempster, M., 20 South st.
Dodd & Co., 4 Chapel st.
Graham & Son, 32 Newton st.
Kirkwood, M., 8 Roslin st.
Lauder, J. M., 16 Kilblain st.
Lyon, Dugald, 6 East Blackhall st.
Paterson & Sons, 31 Roxburgh st.
Pentland, J., 25 Tobago st.
Preston, J., & Sons, 26 Inverkip st.
Smith & M'Cuaig, 26 Charles st.
Stevenson, A., & Son, 54 Holmcroft st.
Tarbet, Wm., 11 Kilblain st.
White, J., 9 Sugarhouse lane

LADIES' AND CHILDREN'S OUTFITTERS

Campbell, M., 46 Hamilton st.
Johns (Glasgow), Ltd., 40 Cathcart st.
Rougvie, Misses, 12 Grey place
Shaw, V. C., 3 Brougham st.

LAUNDRIES

Caddlehill Steam Laundry Co., Ltd., 55 Kelly street
Gleniffer Laundry (A. Bell & Sons, Ltd., proprietors), 16 West Blackhall street. Phone No. 486
Greenock and District Laundry, Ltd., 11 Port-Glasgow road
Home Laundry, 58 Ann st.

LEATHER MERCHANTS

Bailey & Co., 33 Cathcart st.
Fyfe, Wm., 5 Duncan st.
Hill & Co., 11 Stanners st.

MARINE STORES DEALERS

Burns, M., 4 East Shaw st.
Macdonald, E., 6 Sir Michael st.
M'Ghee, Mrs E., 3 East Blackhall st.
Murphy, D., 10 Cartsburn st.

MEASURERS

Ramsay & Little, 2 Church place
Wilson & Fyfe, Library buildings

MILLINERS

Clark, C. B., 23 Grey place; also art needlework and fancy goods
Harley, Miss, 10 Newton street. Phone 1086
M'Intyre, I., 14 West Blackhall st.
Mackenzie, B., 36 W. Blackhall st.
Waddell, M. & N., 83 Roxburgh st.

MOTOR BODY BUILDERS

M'Intyre, Ltd., 15 Duncan st. Phone 1547
Mitchell & Sons, Glebe Motor Works, Grey place

MOTOR ENGINEERS

Gibson, J., 4 George square
Hanna, A., & Son, 222 Dalrymple street
Johnston, J., 1 Captain st.
Laird, Geo. B., Campbell st.; repairs, petrol, oils, etc. Phone 650
Victoria Motor Service Station, Ltd., Rue-end street
Webster, A., Forsyth st.
West Renfrew Motors, Ltd., 28 Brougham street

MOTOR GARAGES

Giffen & Gardner, Central Garage
Keys & Son, 16 Dempster st.
Lang's Garage, 50 Union st.
Murdock, A., 3 Nelson st., west
Service, A., 14 Robertson st.

MOTOR HAULAGE CONTRACTORS

Beaton, P. & J., 167 Dalrymple st.
Fraser Bros., 177 Dalrymple st.
Holmes, James, 2 St Lawrence street; also cartage contractor. Phone No. 847
Service & Co., 1 Palmerston buildings
The Rapid Road Transports, 52 Regent street. Phone 541

MOTOR HIRERS

See Carriage and Motor Hirers.

MOTOR SCHOOLS

Greenock School of Motoring, 1 Jamaica street

MUSIC AND MUSICAL INSTRUMENT DEALERS

Calder & Son, 6 Grey place
Dickie, A., 11 West Stewart st.
Sargent, W., 26 West Blackhall st.

MUSIC TEACHERS

Allison, J., 67 Roxburgh st.
Devlin, A., 34 Kelly st.
Ferrier, D., 30 Nelson st.
Kitchener, Frederick, 15 Newton street

NEWSAGENTS

Boag, Mrs M., 46 Holmscroft st.
Boyd, Mrs A., 35 Nicholson st.
Canning, Elizabeth, 94 Lynedoch street; also stationer, tobacconist, confectioner, and hardware dealer
Doris, C., 36 Brymner st.
Harper, A., 40 Inverkip st.
Hutchison, D., 29 Roxburgh st.
Kane, C., 73 Nicholson st.
Mark, E., 86 Roxburgh st.
Steel, H., 59 Rue-end st.
Tosh, Miss M., 27 Inverkip st.
Watters, M. & A., 34 West Burn st.
Wilson, A. L., 3 Brougham st.
Young, Mrs S., 29 Sugarhouse lane

NEWSPAPERS

"Glasgow Daily Record and Mail;" Office, 36 Brymner street
"Glasgow Evening Citizen," 4 Mansion lane
"Glasgow Evening News," 1 Watt pl.
"Glasgow Herald," 32 Cathcart st.
"Glasgow Weekly News," 6 Brymner street
"Greenock (The) Telegraph and Clyde Shipping Gazette," 12 Charles street
"Scotsman" (The), Brymner street
"West Coast Courier"

NURSERYMEN

Bristow, S., 24A South st.
MacGregor, A., 25 Union st.
Macnish, C., 54 Eldon st.

OIL AND COLOUR MERCHANTS

Campbell, Donald, 33 Lynedoch street
Macallister & Fyfe, 4 East breast. Phone 206
Macfarlan, Shearer, & Co., Royal close, Bogle street
Vacuum Oil Co., Ltd., 12 Brougham st.

OPTICIANS

Lizars, J., 14 West Blackhall st.
Love, R., & Son, 17 West Blackhall st.
Mackellar, R., 26 West Blackhall st.
Templeton, T., 52 Up. Inverkip st.

OUTFITTERS

See Clothiers and Outfitters.

PACKING CASE MAKERS

Drummond, John, & Sons, Ltd., Rue-end street; tin and zinc lined. Phone 1390 (2 lines)

PAINTERS AND DECORATORS

Colquhoun, D. & D., Ltd., 1 Union st.
Darroch, A., 14 W. Blackhall st.
Davidson, J. M., 26 Inverkip st.
Macalister & Fyfe, 4 East breast. Phone 206
M'Killop, A., 16 Laird st.
MacPhail, Archibald, 29 Kelly st.
Mitchell & Thornton, 5 West Stewart street; also decorators. Phone No. 348
Parker, R., 31 Ann st.
Premier Paint and Wallpaper Co., Ltd., 67 Rue-end street, also decorators
Sinclair & Son, 27 West Stewart st.
Sweeney, W., 37 West Blackhall st.
Taylor, Neil, 35 Roxburgh st.

PAWNBROKERS

Cairns & Co., 17 Sir Michael st.
Galt, Robert, 48 East Hamilton st.
Greenock & Port-Glasgow Loan Co., Ltd., 8 Cathcart street
Mackay, J. & N., 14 Arthur st.
Mackenzie, J., 5 William st.
O'Neill, J. B., 8 Stanners st.

PHOTOGRAPHERS

Cook, Joseph, 37 Hamilton st.
Hamilton, Mrs, 29 West Burn st.
Howie & Co., Campbell st.
Wardle, James R. B., Prince Pier Studio
Weir Bros., 4 Grey place

PLASTERERS

See Slaters and Plasterers.

PLUMBERS

Austin, J., 31 Sugarhouse lane
Barclay & Sons, 7 William st.
Boyd, James, 31 Nicholson st.
Bryce & Sons, 20 Cathcart st.
Campbell, C., 25 West Stewart st.
Carson, H. & Son, 200 Dalrymple st.
Clark & Selkirk, 9 Kilblain st. Phone 865
Crawford & Kerr, Chapel st.
Crawford, J., & Co., 6 Jamaica st.
Diack, Ronald G. B., 6 Jamaica street; also fireplace merchant. Phone 495
Downie, H., 16 Laird st.
Fletcher, A. C., Ltd., 5 George square
Jamieson, W., 20 Brisbane st.
M'Ewing, D., & Sons, 1 Bank st.
Maclean, D., 10 Kilblain st.
Mitchell, J., & Son (Greenock), Ltd., 7 West Stewart street
Ritchie, J., 7 Duff st.
Simpson & Laidlaw, Ltd., Hunter pl.
Wilson & Son, 8 Charles st.

POTATO MERCHANTS

Black, J., Regent Street Station
Chalmers, John, 4 Princes st.
Connell, W., 40 Mearns st.
Deeny, J., 23 John st.

PRINTERS

Ferrier, D., West Stewart st.
Haughey, Ltd., Phoenix Printing Ho.
Orr, Pollock, & Co., 12 Charles st.
Rae, T., Ltd., 23 West Blackhall st.
Rankin, G. J., & Co., Harvie lane (off Hamilton street). Phone No. 813
Storer, J., & Sons, 14 Kilblain st.

PRODUCE MERCHANTS

Meldrum, J., 27 West Burn st.
Wilson & Son, 30 Market st.

PROVISION DEALERS

See Grocers and Provision Dealers.

PUBLIC ANALYSTS

M'Cowan & Biggart, 85 Cathcart street; also sugar and consulting chemists. Phone 952

RESTAURANTS

Crawford's Rooms, 17 Charles st.
"Edmonston," 119 Cathcart st. (near Station). Phone No. 743
Fraser, I., 100 Port-Glasgow road
Mackay's, Ltd., 71 West Blackhall street. Phone 1414
Smith's Imperial Rest, 15 West Blackhall street
Young, I. H., 2 Sir Michael st.

ROPE AND TWINE MANUFACTURERS

Gourock Ropework Co., Ltd., Lynedoch street
Greenock Ropeworks, Ltd., Drumfrochar road
Miller, J., & Co., Upper Kelly st.
Tough, A., & Son, Drumfrochar road

RUBBER MANUFRS.

M'Gregor's Emporium, 3 West Blackhall street

SACK MERCHANTS

See Bag and Sack Merchants.

SADDLERS

Lauder, A. F., & Son, 44 Cathcart st.
Park, M., 33 Nicholson st.

SCHOOLS

Academy Higher Class Public School, Nelson street
Greenock Commercial College, 13 William street
Highlands Academy, Mount Pleasant street
The M'Connachie School of Dancing and Physical Culture, 4 Brougham street. Phone 707

SCULPTORS

Kennedy, H., Ltd., 6 South st.; residence, 14 Briebane street. Phone No. 324

SHERIFF OFFICERS

Blair, R., 13 Hamilton st.
Gibson, William C., 2 Church pl.
Skelton, P., 23 Cathcart st

SHIPBUILDERS

Brown, George, & Co., Garvel shipyard
Greenock Dockyard Co., Ltd., Main st.
Harland & Wolff, Ltd., 7 Clarence st.
Lamont, James, & Co., Ltd., 3 Dock breast; also ship repairers. Phone 547
Scott's Shipbuilding and Engineering Co., Ltd., East Stewart street

SHIP CHANDLERS

Black & Sons, Ltd., 25 Cathcart st.
Macalister & Fyfe, 4 East Breast. Phone 206

SHIPOWNERS

Burns & Laird Lines, Ltd., 14 Brymner street
Clyde & Campbeltown Shipping Co., Ltd., Custom House quay
Clyde Shipping Co., Ltd., 46 Cathcart street
Denholm, J. & J., Ltd., Sugar Exchange
M'Callum, Orme, & Co., Ltd., Custom House quay
Steel & Bennie, Ltd., 1 Ardgowan st.

SHIPPING AGENTS

Lindsay & Co., 38 Cathcart st.
Lloyd's Register, 14 Cross-shore st.
Macdougall, D., & Co., Library bldgs.

SHIP REPAIRERS

Lamont, J., & Co., Ltd., Dock Breast; also shipsmiths and boilermakers. Phone 547

SLATERS AND PLASTERERS

Beattie, W. R., 16 Kilblain st.
Blance, J., 5 Dellingburn st.
Dunn, T., 1 Brachelston st.
Faulds, S., 13 Bank st.
Holmes, J., & Son, 23 West Stewart street
Kirk, J. & R., Ltd., 5 Campbell street; also at 43 Kempock street, Gourock. Phone 568
M'Creadie, J., & Sons, Jamaica lane
M'Pherson & Co., 76 Roxburgh st.
Murray, A., 7 Laird st.
Paterson, William, 4 Hunter place
Phillips, David, & Sons, 5 Tobago st.
Robertson, C., & Sons, 27 Tobago st.
Tannock, Quinton, 18 Kilblain st.

SOLICITORS

Agnew, A., 2 Hamilton st.
Allan, R., 4 Argyle st.
Armitage, Geo., 2 Church place
Black, Cameron, & Campbell, 27 Hamilton street. Phone 1724 and 1725
Cook, D., 27 Hamilton st.
Crawford, R., 29 Nicholson st.
Dunlop, M. F., Sons, & Boyd, 133 Cathcart street
Fyfe & Murray, Clydesdale Bank buildings, 132 Cathcart st.; J.P. Clerk's Offices and Notaries Public. Tel. add. "Fyfe, Greenock" Phone No. 106
Glen, Mackinnon, & Mowat, 13 William street
Hutson & Flockhart, 6 West Blackhall street
Jacobs T. R. & P R., Library buildings; P. R. Jacobs, secy. of Gourock Unionist Association. Phone 922
Kerr, D., 11 William st.
King, A., 27 Hamilton st. Phone 798
M'Clure, W. & J., 31 Cathcart st.
M'Cuaig, D., 2 Hamilton st.
McLernan, James J., LL.B., 93 Cathcart street. Phone 457
Morrison, F. D. & D. A., 5 George sq.
Neill, Clerk, & Murray, 19 West Blackhall street
Patten & Prentice, 18 Kilblain st.; also notaries public. Tel. add. "Patten, 118 Greenock." Phone 118
Plant & Hill, 18 Hamilton st.
Smith, J. C., Macdonald, & Crawford, 26 Hamilton street
Thom & King, 13 Hamilton st.
Thom, W. A., & King, 27 Hamilton street. Phone 798
Watson, R. M., 2 Church place
Wilson, P., 14 Cross Shore st.

SPIRIT DEALERS

See Grocers and Spirit Dealers.

STATIONERS (MANUFACTURING)

M'Kelvie, James, & Sons, Ltd., 4 West Blackhall street

STATIONERS (WHOLESALE)

Morrison, K., 69 Newton st.
Rankin & Co., Harvie lane (off Hamilton street). Phone No. 813

STEVEDORES

Cameron, W., & Co., East India breast
Fisher, E., 7 Ardgowan st.
Greenock Stevedore Co., Ltd., 38 Cathcart street
Murray, Charles, 35 Nelson st.
Ross & Marshall, Ltd., James Watt dock

STOCK AND SHARE BROKERS

Burt & Co., 17 W. Blackhall st.
Cowan, J., & Co., 2 Hamilton st.

SUGAR BROKERS

Ross, H., 29 Cathcart st.

SUGAR REFINERS

Glebe (The) Sugar Refining Co., Ltd., 17 Grey place
Greenock Saccharum Co., Ltd., Berry yards
Walker & Co., Ltd., 5 Princes st.
Westburn Sugar Refineries, Ltd., Berry yards

TAILORS

Adams, D., 65 Rue-end st.
Cleland, A., 18 Hamilton st.
Hipps, Ltd., 16 Hamilton st.
Nicol, G., 35 West Burn st.
Nixon, W., 8 Newton st.
The Fifty Shilling Tailors, 36 Hamilton street

TIMBER MEASURERS

Carswell, J., & Son, Ltd., 7 Dalrymple street

TIMBER MERCHANTS

Strachan, W., 14 Cross Shore st.

TIN BOX MANUFRS.

Drummond, John, & Sons, Ltd., Rue-end street; decorated and plain. Phone 1390 (2 lines)

TINSMITHS

Dewar & Co., 22 Charles st.
Short, J., & Sons, 19 Brymner st.

TOBACCONISTS

Anderson, A., 30 Cathcart st.
Brown, C., 83 Roxburgh st.
Crawford, James, 37 West Blackhall st.
Donald, J., & Co., High st.
Fetherston & Eglinton, Ltd., 35 Cathcart street
Graham, R., Central station
Harris, A., Ltd., 35 Hamilton street; circulating libraries; also sports dealers
Hendry, M., 33 Inverkip st.
Kerr, P., 19 Hamilton st.
M'Gilp, David, 44 Cathcart st.
MacGregor & Co., 96 Roxburgh st.
Mitchell, J., 27 Rue-end st.
Monahan, James, 7 Cathcart st.
Smellie, A., 33 West Burn st.
Walker, M. & A., 9 Lynedoch st.
Williams, E. T., 8 Inverkip st.
Wilson, A. L., 3 Brougham st.
Wilson, F. S., 23 Brougham st.
Wright, Ltd., West Blackhall st.

TRAVEL AND PASSENGER AGENTS

Ross, Corbett, & Co., 16 West Blackhall street

UMBRELLA MAKERS

Adam, A. & J., 11 Grey place
Bowie, Miss, 40 Cathcart st.
Quin, J., & Son, 5 West Blackhall st

UNDERTAKERS

See Funeral Undertakers.

VETERINARY SURGEONS

M'Intyre, P., 13 Duncan st.
Pettie, John Donaldson, 25 Tobago st

WATCHMAKERS AND JEWELLERS

Bradley, R., 28 Inverkip st.
Cameron & M'Eachern, 36 Hamilton street
Davidson, R., 4 West Blackhall st.
Hendry & Co., 14 W. Blackhall st.
Irving, Thomas, 38 Inverkip st.
M'Neil, T., 45 Cathcart st.
M'Neur, David, 34 Ann st.
Scott, R., 26 Nicholson st.

WEIGHING-MACHINE MAKERS

Avery, W. & T., Ltd., 12 Dalrymple street

WINE AND SPIRIT MERCHANTS AND DEALERS

See also Grocers and Spirit Dealers.

Armstrong, J., 30 East Hamilton st.
Armstrong, Mrs J., 1 Argyle st.
Arthur, A., 99 Roxburgh st.
Blanche & Co., 33 Market st.
Brady, Miss M., 38 Ann st.
Brodie, Mrs, 35 Wellington st.
Campbell, A., 9 Arthur st.
Campbell, John, 30 West Burn st.
Clark, D., 31 Rue-end st.
Crawford, J., 35 Ingleston st.
Cunningham, R., 25 Vennel
Currie, J., 81 Roxburgh st.
Cuthbertson, E., 14 Terrace road
"Devlin's," 24 Cathcart st.
Dunn, F., 12 Sir Michael st.
Finlay, A. H., & Co., 23 Dalrymple st.
Forbes, 20 Charles st.
Fullarton, R., 7 Inverkip st.
Gerrard, Robert, Rowan Tree Bar, 30 Inverkip street; residence, 1 Lime street
Gilmour, A., "Black Cat" Bar, 7 Laird street
Graham, A., 1 Bruce st.
Graham, H., 10 Kilblain st.
Hargan, Mrs, 22 Vennel
Hart, R., 13 Cross Shore st.
Hughes, J., 12 East India breast
Hughes, W., 46 Lynedoch st.
Keir, Alex. A., 144 Lynedoch st.
Keir, W., 3 Crescent st.
Lyle, J., & Sons, 8 Charles st.
Lyle, Mrs, 17 Sugar house lane
Macdonald, D., 3 St Andrew's st.
Macdonald, J., 13 Brymner st.
Macfarlane, J., 26 Arthur st.
M'Grath, M., 5 Cowgate
M'Innes, L., 3 Arthur st.
M'Intyre, J., "The Light House," 45 Cathcart street
M'Millan, A., 31 Hamilton st.
Millar, A. A., 17 Regent st.
Monteith, Wm., 8 Inverkip st.
Mulholland, P., 4 Bearhope st.
Murphy, J., 40 West Burn st.
Ostler, Mrs, 2 Carnock st.
Pollock, James F., 27 Rue-end st.
Polonis, A., 9 Port-Glasgow road
Rennie, R., & Son, 20 West Burn st.
Sanders, W., 23 Nicholson st.
Sharp, S., 15 John st.
Shearer, G. A., 21 Ann street. Phone No. 612
Smith, D., 4 Watson's lane
Stewart, J., 13 Hamilton st.
Taylor, C. M. T., 40 Cathcart st.
Watson, Thomas, 7 Sir Michael st.
Watt & Co., 14 Sugarhouse lane

WIRELESS DEALERS

Calderwood's, Belville st.
Clydesdale Supply Co., 37 Cathcart st.
Dalziel, W., 26 W. Blackhall st.
Duncan & Co., 20 Inverkip st.
Glen, G., jun., 11 Ann st.
Kemp & M'Laren, 16 Lynedoch st.
Montgomery, Robert, jun., 24 Union street. Phone 227
Napiers, 14 Cathcart st.
Orr & Co., 56 Rue-end st.
Phillips, G., 5 Kilblain st.
Russell & Co., Ltd., 32 West Blackhall street
Tennant, J., 16 West Blackhall st.

MISCELLANEOUS

Aitkenhead, I., 27 West Blackhall st.; fancy goods dealer
Allen & Sons, Ltd., 19 Brymner st.; billposters
Argon Asphalte and Asbestos Co., 15 Charles street
Arthur, A., 61 Nicholson st.; steeplejack
Blackwood, Westwood, & Co., Brymner street; electro platers
British Charcoals & Macdonalds, Ltd., 21 Dellingburn st.; charcoal mfrs.
British Oil & Cake Mills, Ltd., James Watt Dock
British Sailors' Society, 1 Dock breast
Carey & Stevenson, 6 Virginia st.; sheet metal workers
Carroll, W., 22 Grey place; sewing machine dealer
Chamber of Commerce, 13 William st.
Climie & Son, 20 West Blackhall st.; cutlers
Distillers' Co., Ltd., 39 Baker street; whisky distillers
Ewart, Ltd., 35 Dalrymple st.; cinematographers
Fisher, Henderson, & Co., Ltd., Ladyburn; tanners
Greenock Club, 21 Ardgowan square
Greenock Public Library, Wallace sq.
Greenock & Dist. Traders' Assoc., 13 Hamilton street
Greenock Sail & Tent Co., 3 Highland close
Hardie & Co., 11 Bank st.; lighterage contractors
Jagger, R., 7 Prospecthill st.; botanical brewer
Lochore & Ferguson, Ltd., 18 Sugarhouse lane; sugar millers
Lorne Servants' Agency, 16 Brougham street
M'Bride, J., 24 Academy pl.; chiropodist
M'Burnie, R., 10 Brymner st.; typewriter depot
M'Callum, M., 111 Eldon st.; Highland seeress
M'Gregor, Mrs E., 8 Kilblain street; bird dealer
M'Neil & Son, 25 Grey pl.; corsetieres
Minto, D., Sugar exchange; marine surveyor
Milne, W. Ltd. (Cold Storage), Chapel street
National Union of Seamen, 5 Customhouse place
Scottish Clerks' Association, 22 High street
Shipping Federation, Ltd., Custom House place
Taylor, J., 41 Dalrymple st., drysalter

ABERDEENSHIRE

Aberdeen

(See in front)

Aboyne,

Including Birse, Kincardine-O'Neil, &c.

Early Closing—Thursday.

AUCTIONEERS AND VALUATORS

Aboyne Auction Co., Ltd.
Reith & Anderson, Ltd., Live Stock Department, Kittybrewster Auction Mart, Powis ter., Aberdeen. Tel. add. "Auction, Aberdeen. Estate Agents, Surveyors, and Valuators, 214 Union street, Aberdeen. Tel. add. "Estates, Aberdeen." Phone 6720; also at Aboyne Auction Market, Aboyne

BAKERS

Davidson, John; fancy bread, biscuits, etc.; also confectioner. Phone No. 6
Walker, P., Kincardine-O'Neil

BANKS

North of Scotland Bank, Ltd.

BLACKSMITHS

Fletcher, John M.; general blacksmith, engineer, electric acetylene welder, iron fencing and gate maker; also cycle agent

BOARDING HOUSES AND APARTMENTS

Beechgrove (Mrs Littlejohn)
Clark, Mrs, The Pines
Formaston Lodge (Mrs Laing)
Galindo (Mrs Milne)
Grant, A., Kincardine-O'Neil
Homewood, near Station
Luton Board Residence, near bridge
St Katherines Board Residence, overlooking loch
Springfield (Mrs Watt)

BOOT AND SHOE MAKERS

Anderson, R., Kincardine-O'Neil
Downie, F., Main street
Gordon, Moses, Station square

BUTCHERS

Dinnie, Robert, Viewfield; home-fed beef and mutton of finest quality only stocked. Phone No. 16
Troup, J., Station square

CHEMISTS AND PHARMACISTS

Alexander, George

CYCLE AGENTS

Aiken, J. A., Main road; cycles for hire. Phone No. 30
Fletcher, John M., Aboyne

DAIRYKEEPERS

Middleton, Alex., The Dairy, Station brae; confections and ice-cream. Phone No. 74

ENGINEERS

Aiken, J. A.; garage on main road; practical engineer. Phone No. 30

FISHMONGERS

Strachan, G., Station square. Phone No. 5

GROCERS

Cattanach, J., Birse
Duncan, Mrs, Main st., Kincardine-O'Neil
Greig, J., Birse
Milne, William S., Main st.
Petrie, J., Kincardine-O'Neil
Strachan, George, Station sq.; also confectioner, fruiterer, and fishmonger. Phone 5

HAIRDRESSERS

Bowman, Alex.; also ladies' hairdresser. Phone 79
M'Petrie, Geo., Station square

HOTELS

Birse Lodge Hotel, facing River Dee
Gordon Arms Hotel, Kincardine-O'Neil
HUNTLY ARMS HOTEL, Aboyne. High-class family hotel; fishing; lock-up garages. R. Smith, proprietor. Phone No. 15
Potarch Hotel, Birse, Mrs J. F. Perry. Phone Kincardine-O'Neil, 223

JOINERS

Mackay, James, West Rosebank
Mearns, David, West Works
Robertson & Sons, Ballater road

MILLERS

Gibb, James, Aboyne Mills
Mortimer, J., Birse

MOTOR ENGINEERS

Aiken, J. A.; garage on main road; practical engineer; agent for "Clyno" and "Peugeot." Phone 30

MOTOR GARAGES

Aboyne Filling & Service Station
Aiken, J. A.; garage on main road; practical engineer. Phone 30
Allan & Black, Station and Bridge Garage
Brocklebank, Harold (Successor to Wm. Massie), The Garage, Kincardine-O'Neil
Turner's Garage, Station sq.

PAINTERS

Allan, A.
Montgomery, J.

PHOTOGRAPHIC DEALERS

Wright, W., Station square

PLUMBERS

Gordon, J.
Watson, G. L.

SADDLERS

Murdoch, Peter, Station square

SAW MILLS

Paterson, A. & G., Ltd.,

TAILORS AND CLOTHIERS

Fraser, W., Kincardine-O'Neil
M'Lennan, A., The Square; ladies' and gent's tailor
Robertson, Arthur
Youngson, J. P., Station square

TEA AND REFRESHMENT ROOMS

Middleton, Alex., The Dairy, Station brae; confections and ice-cream. Phone No. 74

WATCHMAKERS

Hird, B., Kincardine-O'Neil
Knowles J., & Sons; also opticians

MISCELLANEOUS

Emslie, J., Kincardine-O'Neil; wright
Menzies, J., & Co., Ltd., Railway station; newsagents
Smith & Sons; seedsmen
Wright, R., & Son; slaters

Alford.

Early Closing—Wed. Mkt.—Tues.

Including Ardgathen, Auchindoir, Glenbuchat, Keig, Kildrummy, Montgarrie, Muir of Alford, Strathdon, Tough, Towie, Whitefield, Whitehouse, &c.

VILLAGE COMMITTEE

Chairman—J. Baird
Clerk—J. Gordon
Members of Committee

Messrs G. R. Maitland, R. M'Combie, and F. M'Donald

AUCTIONEERS AND VALUATORS

Reith & Anderson, Ltd., Live Stock Department, Kittybrewster Auction Mart, Powis ter., Aberdeen. Tel. add. "Auction, Aberdeen." Estate Agents, Surveyors, and Valuators, 214 Union street, Aberdeen. Tel. add. "Estates, Aberdeen." Phone 6720; also at Alford Auction Market, Alford. Phone Alford, 21

BAKERS

Stewart, J. S., Victoria Bakery. Phone No. 38
Stewart, J., Wellfield Bakery

BANKS

Commercial Bank of Scotland, Ltd., Main street. Phone 58
North of Scotland Bank, Ltd.

BLACKSMITHS

Beattie, John, Kildrummy
Law, A., Littlemill, Kildrummy
Ledingham, George, Keig
MacGregor, Alexander, Ardgathen
Nicol, Alexander, Muir of Alford
Reid, John, Whitefield
Stewart, John, North Keig
Stewart, Wm., Loanen Well

BOOT AND SHOE MAKERS

Jaffrey's
M'Hardy, C., Towie
Robb, James, Montgarrie; repairs a speciality

BUILDERS

Grant, A., Wellheads
Lindsay, J., Cottown, Auchindoir

BUTCHERS

Lobban, W. G., Burnbank. Phone 15
M'Combie, R., Main st.
M'Combie, W., & Son, Main st.

CARPENTERS

Beverley, W., Auchindoir
Gregory, J., Whitefield
M'Donald, A., Montgarrie
M'Donald, F., Station gate
Watson, G., Ardgathen

CHEMISTS AND PHARMACISTS

Alexander, C., Main st.
Chalmers, Jas., Central Pharmacy, High street

CYCLE AND MOTOR CYCLE AGENTS

MacWilliam, J., Montgarrie
Sutherland, —, Whitehouse

GROCERS AND GENERAL MERCHANTS

Campbell, Miss, P.O., Montgarrie
Coutts, William, & Sons (J. A. Gordon, proprietor), Main st.; also furniture dealers. Phone 16
Curr & Co. (Proprietor, J. Thow), Bridge of Alford. Phone 3
Davidson, John, Tough
Davidson, W. C., Glenbuchat. Phone Strathdon, 30
Gillies, D., Main st.
Grant, J., Montgarrie
Royan, G., Main st.
Simpson, R., Keig
Strachan, George, Montgarrie

HAIRDRESSERS

Inglis, Jas. F., Main street; ladies' and gent's hairdresser; also beauty specialist; permanent waving 15s. and 21s.
Milne, J., Main st.

HOTELS

Forbes Arms Hotel, Bridge of Alford. C. Spence, proprietor. Tel. add. "Spence, Forbes." Phone No. 8
Haughton Arms Hotel. Mrs A. Spence, proprietrix. Phone No. 5
HAUGHTON MANSION HOTEL, Spence & Co., proprietors. Phone 20
Robertson's Commercial and Temperance Hotel

MILLERS

Adams, John, Keig
Contts, James, Kildrummy
MacDonald & Son, Montgarrie Mills
North of Scotland Milling Co., Ltd.

MOTOR ENGINEERS

Murray, W. & R., Main street; motor works and garage; all repairs executed; agents for Morris cars. Phone No. 10

MOTOR GARAGES

Station Garage (Proprietor, Harry R. Ingram); motor and cycle engineer; repairs by skilled workmen promptly executed. Phone 7

PAINTERS AND DECORATORS

Maitland, G. R., High st.

SADDLERS

Baird, J.
Thorn, A., Towie

STATIONERS

M'Donald & Sons, Glencoecott
Symon, Miss, Strathdon

TAILORS AND CLOTHIERS

Massie, J., Montgarrie
Reid, Adam, & Son
Yeats, John R.

WOOLLEN MANUFRS.

Kemp, Peter, Montgarrie Mills. Phone Alford, 2

MISCELLANEOUS

Bisset, W.; watchmaker
Comfort, J. B.; plumber
Ewan, G.; haulage contractor
Wilson, P.; vet. surgeon

Ballater,

Early Closing—Thur.

TOWN OFFICIALS

Provost—J. W. Brockie

Bailies

J. Cormack and J. Stephen

Councillors

J. Ferrier, W. Richmond, J. Matheson, W. Duguid, A. C. Cowe, and T. C. Smith
Town-Clerk — A. Gray, M.A.,LL.B., Advocate, 12 Bon-Accord crescent, Aberdeen
Burgh Treasurer — A. J. M. Weir, Union Bank House
Medical Officer—Dr Bae
Sergeant of Police—Sergeant Weir
Sanitary Inspector—G. Watt
Billeting Officer—C. Walker
Local Fuel Overseer—A. S. Melvin
Firemaster—C. Cumming

BAKERS

Anderson, C. J., Church square; Tearoom and Branch, Bridge street; also caterer. Phone 2
Leith, G., Church square

BANKS

North of Scotland Bank, Ltd., Station square
Union Bank of Scotland, Ltd., Bridge street. A. J. M. Weir, J.P., agent. Phone 87

BLACKSMITHS

Clark, Alex., Bridge of Gairn

BOARDING-HOUSES AND APARTMENTS

Bemersyde Board Residence, Queen's road. Mrs Davidson, proprietress. Phone 104
Connon, Miss, Braemar road
"Glendee" Board Residence, West end
Grant, Miss, Breakachie
Inchgarth, Queens road
Michie, Miss, "Glenaden"
Milne, Mrs, Garranmohr Board Residence
Morven Board Residence, Church sq.
Netherley Boarding House
Roy, Miss, The Towers

BOOT AND SHOE MAKERS

Garden, D., Bridge st.
Morrison, J., Bridge st.
Richmond, J., Bridge st.

BUILDERS

Burnett, A.

BUTCHERS

Davidson, Wm. S. (successor to Robert Smith), Bridge st.; purveyor of meat and poultry. Phone 24. Est. 1869
Williamson, John, & Son, Church square. Phone No. 38

CARRIERS

Milne, John; daily between Ballater and Braemar; also coal, corn, hay, and straw merchant. Phone Nos. Ballater, 15; Braemar, 208

CHEMISTS AND PHARMACISTS

Burnett, J., Bridge st.; house, "Netherley"; chemist by appointment to The late King George V. Tel. add. "Burnett, Ballater." Phone 25
Halket, J., Bridge st. Phone 9

DENTISTS

Halket, James, Bridge street. Phone 9

DRAPERS

Henderson, T., Golf road

FISHMONGERS

Harper, James, & Son, Bridge st.
Skinner & Forbes, Braemar road

GROCERS

Addison, F., Viewfield road
Davidson & Smith, Bridge st.
Gillan, J., Station square
Milne, John, Bridge st.
Richmond, W., Golf road
Wright, I., Caledonian Stores

HAIRDRESSERS

Shepherd, R., Bridge street
Stewart, R., Bridge st.

HOTELS

Alexandra Hotel, Bridge square
Balmoral Hotel, Victoria road
Darroch Learg Hotel, Braemar road. Mr & Mrs R. E. Atwell, proprietors. Phone 43
Invercauld Arms Hotel
Loirston Hotel, Ballater
Pannanich Wells Hotel, Ballater
The Temperance Hotel, Victoria road
The Towers Private Hotel Braemar road; under new management; hot and cold water in all bedrooms; central heating; R.A.C. and A.A. I. Scott Roy, proprietrix. Tel. add. "The Towers, Ballater." Phone 18

LADIES' OUTFITTERS

Mercer, Miss J. E., Bridge st. Phone 64

MOTOR ENGINEERS

Strachan's Garage, The Deeside Omnibus Service, Golf road; daily service between Aberdeen and Braemar. Phone 22

MOTOR GARAGES

Gillies, L., Victoria road
Strachan's Garage, The Deeside Omnibus Service, Golf road. Phone No. 22
Willox, Wm., & Son, Station square

PAINTERS

Livingstone & Co.
Maitland, J.

PHOTOGRAPHERS

Reid, James, Station square. Phone 51

PLUMBERS

Anderson, J., Bridge st.
Salmond, J., Bainscraig
Welsh, A.

RESTAURANTS

Café Royal (M. Menzies), Bridge street; luncheons and teas. Phone 84
M'Hardy, Alan D., Kettledrum Restaurant, Bridge street. Phone 109
Todd, A. J., Bridge st.

SADDLERS

Smith, G., & Co., Bridge st.

SOLICITORS

Gray & Kellas, Church square; and at 12 Bon Accord crescent, Aberdeen; also notaries public

TOBACCONISTS

Rezin, G. M., Bridge street; also bookseller and stationer. Phone No. 60

WATCH AND CLOCK MAKERS AND JEWELLERS

Fraser, W., Bridge st.
Knowles, John, & Son, Bridge st.

MISCELLANEOUS

Aberdeen Lime Co., Ltd.; grain and manure merchants
Ballater Hand Laundry, Albert road
Coulter's Westfield Dairy, Ltd., Bridge street
Duncan, G., Deebank rd.; carpenter
Findlay, J., Station sq.; taxidermist
Grant, J.; slater
Pithie, C.; wood turner
Richmond, J., Bridge st.; outfitter

Braemar,

Including Auchindryne, Castleton, Crathie, &c.

BAKERS

Gordon Bros., Braemar; bakers and confectioners. Phone Braemar, 207

BANKS

Union Bank of Scotland, Ltd. R. A. Lees, bank agent. Phone 248

BLACKSMITHS

Grant, J.
M'Lean, C., Crathie
Stewart, E., Auchindryne

BOARDING-HOUSES AND APARTMENTS

Hunter, Mrs, Clunybank
"Lilybank," Linn of Dee road
M'Hardy, Miss, Mayfield Boarding Ho.
Shaw, Miss, Ellenfern Villa
Tigh-na-Roid, on Glenshee road

BOOT AND SHOE MAKERS

Clark, W.
MacGregor, A., Crathie

BUILDERS

M'Donald & Sons

BUTCHERS

Hutchineon, T., & Sim. Phone Braemar, 206

CHEMISTS AND PHARMACISTS

Clark, Alex. R. (successor, John T. Gordon, M.P.S.), Castleton. Phone Braemar, 204

COAL MERCHANTS

Milne, John. Phone Braemar, 208; Ballater, 15

CYCLE AGENTS

Grant & Co.

DISTILLERS

Dewar & Sons, Ltd., Lochnagar Distillery, Crathie

GROCERS

Collier & Co., Ltd.
Hendry, John, & Sons (Braemar), Ltd. Phone Braemar, 225
Jackson, J. & A., Castleton; also provision merchants; postcards and tartan novelties. Phone Braemar, 215

HAULAGE CONTRACTORS

Milne, J.; carrier, daily, Ballater and Braemar; haulage and motor lorry owner. Phone Braemar, 208; Ballater, 15

HOTELS

Clifton Private Hotel

FIFE ARMS HOTEL,

BRAEMAR.

First-Class Family, Tourist, and Commercial Hotel.
Every Modern Convenience.
Hot and Cold Water in Bedrooms.
Garage. Private Lock-ups.

R. U. SHAND, Manager.

Phone 214.

INVERCAULD ARMS HOTEL,

BRAEMAR.

First-class Residential Hotel.

Phone 203.

JEWELLERS

Randle, W.

LADIES' HAIRDRESSERS

Farquharson, Miss M., Piedmont

MOTOR HIRERS

Wright, Alexander, Braemar. Phone 217

RAILWAY CARRIERS

Milne, John; carting agent for L.N.E. Railway Co. Phone Braemar, 208; Ballater, 15

TAILORS AND CLOTHIERS

Haggart, P. & J., Braemar

WRIGHTS

Ewan, John, Castleton; also builder, licensed valuator, and funeral undertaker. Phone Braemar, 226

Bucksburn,

Including Dyce, Newhills, New Machar, Udny, &c.

BACON CURERS

Lawson, R., & Sons (Dyce), Ltd., Dyce

BAKERS

Rogers, J. S., 13 Auchmill road. Phone No. 31
Smith, A., New Machar

BANKS

Aberdeen Savings Bank, 10 Auchmill road
North of Scotland Bank, Ltd., Udny

BLACKSMITHS

Gray, James, Dyce
Innes, W., Newhills
Mitchell, R., 2 Newton terrace
Scott, James, Gilbert road
Sutherland, W., Newhills

BOOT AND SHOE MAKERS

Clark, John, Victoria street, Dyce
Low, J.
Reid, R., Station road, Dyce
Simpson, A.

BUILDERS AND JOINERS

Edward & Rae, Dyce
Taylor, G., & Son, 1 Newton terrace

BUTCHERS

Dunn, W., New Machar
Laing, R., Victoria st., Dyce
M'Intosh, Robert, 1 Inverurie rd.
Mitchell, Miss C., 144 Bankhead road

CARTING CONTRACTORS

Matthew, W., 2 Malcolm road

CHEMISTS AND PHARMACISTS

Michie, J., 17 Oldmeldrum road
Smith, John, Dyce

CONFECTIONERS

Brown, Miss, 56 Auchmill road
Craig, N., 3 Auchmill road
Milne, Mrs, 30 Auchmill road; also tobacconist; provisions

CYCLE AGENTS

M'William, Alexander, 147 Auchmill road; cycle and radio dealer
Wildgoose & Son, New Machar

DANDY ROLL MAKERS

Woollard, E. H., Dandy-Roll Works; also watermarker. Phone Bucksburn, 70

DRAPERS

Brown, Miss, 15 Oldmeldrum road
Innes, Miss, 18 Auchmill road

ELECTRICAL ENGINEERS

Rennie & M'Lean, 177 Bankhead road

ENGINEERS

Farquhar, A. W., Auchmill road

FRUITERERS

Deans, W., 21 Oldmeldrum road

GENERAL MERCHANTS

Burness, G., Station rd., Udny
M'Allan & Son, New Machar
M'Allan, B., 19 Inverurie road
Tocher, Mrs J., 151 Auchmill road; also confectioner. Phone 131

GRANITE SLAB MERCHANTS

Adamant Stone & Paving Co., Ltd., Auchmill road

GROCERS

Bruce's, 13 Inverurie road
Giles, A., Udny
Hector, G., Victoria st., Dyce
Low, Wm., & Co., Victoria st., Dyce
M'Kay, R. S., 8 Auchmill road
Melvin, Miss B., 267 Stoneywood
Northern Co-operative Society, Ltd., 6 Oldmeldrum road
Rae, J., 38 Gilbert road
Rae, R., Stoneywood
Ritchie, Mrs E., 132 Bankhead road

HAIRDRESSERS

Boyd & McLennan, 7 Oldmeldrum road
Butler, E. C., 29 Auchmill rd.; ladies' and gent's hairdresser; Eugene and Nestlé permanent waving. Phone Bucksburn, 91

HOTELS

Station Hotel, Udny
Station Hotel, 16 Oldmeldrum road; licnsed. Alex. M'Killigan, proprietor. Phone 6

MOTOR BODY BUILDERS

M'Killigan's Coach Works, 74 Auchmill road

MOTOR GARAGES

Fraser, J., Inverurie road
Gray, J., & Son, 9 Auchmill road

NEWSAGENTS

Lakin, J. L., 62 Market terrace, Stoneywood; also general merchant. Phone No. 34

PAPER MANUFACTURERS

Davidson, C., & Sons, Ltd., Mugiemoss Mill
Pirie & Sons, Ltd., Stoneywood Works, near Aberdeen. Phone No. 42

PLUMBERS

Murray, J., 19 Auchmill road

SADDLERS

Leslie, C., New Machar

SLATERS

M'Donald, C., & Sons, Dyce
Yeats, J., 14 Malcolm road

SPIRIT DEALERS

Baird, G., Stoneywood
Burnett, J., Stoneywood
Howarth, N., Four-Mile House, Newhills
Johnston, P. K., Bankhead Inn, 165 Bankhead road. Phone Bucksburn, 103
Miller, F., Auchmill Inn, 90 Auchmill road

TAILORS

Mackenzie, J., 166 Bankhead road

TIMBER MERCHANTS

Allan, J. & A., (Bucksburn), Ltd., 157 Auchmill road
Brown Bros., 211 Auchmill rd. Phone 11
Craigmile, A., Glenbrook, Dyce

VETERINARY SURGEONS

Thomson, C., The Village, New Machar
Walker, D., Reezielaw, New Machar

MISCELLANEOUS

Cothal Mills Bedding Co., Cothal, Dyce
Forbes & Ketchen, Noel Ho., Oldmeldrum road; corsetieres
Geddes, A., Auchmill rd.; undertaker
Kingseat Mental Hospital, New Machar
Milne & Co., Ltd., Dyce Manurs works. Dyce
Recreation Hall and Public Library, Dyce
Smith, A., 40 Auchmill rd.; joiner

Culter,

Including Drumoak, Peterculter, &c.

AGRICULTURAL STORES

Gavin, William L., Peterculter. Phone Culter, 62

BAKERS

Thom, W. & H., Peterculter

BANKS

Aberdeen Savings Bank, Parish Council Office
Commercial Bank of Scotland, Ltd., Peterculter

BLACKSMITHS

Brown, James
Newlands, J., Hardgate, Drumoak

BOOTMAKERS

Coutts, A. F., Carlyle ter., Peterculter
Low, J., Peterculter

BUTCHERS

Steele, W., Craigton place

CATTLE DEALERS

Donald, A., Horsewells, Drumoak

CHEMISTS AND PHARMACISTS

Mackie, Alexander, Church terrace

CONFECTIONERS

Acciari, D., Peterculter

CYCLE AGENTS

Thomson, William

DENTISTS

Lorimer, A., East Bank, Peterculter

DRAPERS

Keith, Miss, Carnie's buildings, Peterculter

GROCERS AND GENERAL MERCHANTS

Anderson, Alexander, Peterculter. Phone Culter, 143
Northern Co-operative Co., Ltd.; branch, Culter
Reid, J., Peterculter
Thomson, J., Church terrace

HAIRDRESSERS

Cumine, A. G., Lily Bank

HOTELS

Gordon Arms, Peterculter
Mill Inn Hotel, Maryculter; first-class hotel for families and business gentlemen; hot and cold water in each bedroom; also garage adjoining hotel, A. C. Pirie. Phone Culter, 12

JOINERS

Thomson, Alex., School road

MOTOR ENGINEERS

Aitken, A., Peterculter
Craib, Wm. A. D., Culter

PAINTERS

Grebner, Wm., Brighton place, Peterculter

PAPER MANUFACTURERS

Culter Mills Paper Co., Ltd.

PLUMBERS

Catto, Frederick G. D., Carnie's buildings, Peterculter; also electrician. Phone Culter, 122

RESTAURANTS

Cowie, C., Peterculter
Dunbar, Miss, Peterculter

SPIRIT DEALERS

Moir, J., Peterculter

TAILORS AND CLOTHIERS

Watt, George

VETERINARY SURGEONS

Cumming, D., Transy, Peterculter
Stuart, J., Bucklerburn, Peterculter

WOOD MERCHANTS

Smith, Charles, Peterculter

MISCELLANEOUS

Burnett, R., Peterculter; newsagent
Drumoak Public Library
M'Adam, J., Peterculter; photographer
Pennie, A., Peterculter; watchmaker
Sim, G., Park, Drumoak; saddler

Cults and Bieldside

Including West Cults, &c.

BAKERS

Kelly, B., The Square; also caterer and confectioner; picnic parties, etc., supplied. Phone No. 93
Kennoway's, The Square. Phone 327

BANKS

North of Scotland Bank, Ltd.

BOOKSELLERS AND STATIONERS

Mackie, D. G., The Square. Phone 146

BOOT AND SHOE MAKERS

Fenton, J., Bieldside
Horne, A., Kirkbrae; practical shoemaker
Smith, A., & Son, The Square

BUILDERS

Dunbar, J. C.

BUTCHERS

Douglas, J., Bieldside
Williamson, John, & Son, The Square. Phone No. 2
Wishart, F. W. F., Ltd., 9 The Square

CABINETMAKERS AND UPHOLSTERERS

Stuart, Frank M., The Old School House, School road. Phone Cults, 213

CARTING CONTRACTORS

Christie & Walker, Bieldside
Nicol, A.; house, The Den

CHEMISTS

Bieldside Pharmacy, Bieldside
Bruce, A. L., M.P.S., St Devenick's Pharmacy, The Square. Sunday hours, from 10 a.m. to 11 a.m.; 6 p.m. to 7 p.m. Phone No. Cults, 90

CONFECTIONERS

Michie, A., Bieldside Tea Rooms
Murray, A., Kirkbrae

DRAPERS

Murray, Margaret, Kirkbrae; haberdashery, etc.

FISHMONGERS

Veitch, W., The Square

GROCERS

Collie, Andrew, & Co., The Square
Gordon & Smith, The Square
Macdougall, James, Hillview House, West Cults
Thompson, James
Willox, Alexander, Bieldside

HAIRDRESSERS

Paisley, D. M., The Square

HOSIERY MANUFRS.

Gordon & Co., Union Glen
Kilgour & Walker, Hutcheson st.

HOTELS

Bieldside Hotel
Cults Hotel

JOINERS

Marshall, W. & J., Joinery Shop, West Cults

MOTOR CAR HIRERS

Gibb, James, St Devenick pl.; also garage accommodation. Phone No. 232

MOTOR GARAGES

Salthouse & Sons, The Garage, Bieldside
Thomson, G. & G., The Square

PAINTERS

Kelly, J. Sangster, The Square
Macpherson & Clark, The Square. Phone Cults, 357

PLUMBERS

Ambrose, T. C., The Square
Will, A. B., The Square

SLATERS

Calder, A., 1 St Devenick place
Mearns, J. R., St Devenick pl.

TAILORS

Findlay, A., Post Office buildings, Bieldside

WOOLLEN MANUFRS.

Winning & Murray, Ltd., Brae Mill

MISCELLANEOUS

Gorrod, Davie, Kemp, Walker & Co., Ltd.; millers
Knowles & Sons, Airyhall; nurserymen
Thomson, A. blacksmith

Cuminestown,

BAKERS

Cruden, W., Main st.
Innes, Central Bakery
Porter, Alexander, Main street

BANKS

North of Scotland Bank, Ltd. J. Milne, agent

BOOTMAKERS

Christie, James, Anchor Cottage; repairs
Kelman, A., 85 High st.
Smith, A., Main st.

BUTCHERS

Williamson, J., High st.

CYCLE AGENTS

Rhynd, J., Main st.

GROCERS AND GENERAL MERCHANTS

Jamieson, J., Stanry Knowe
Mair, W., Main st.
Porter, J., 2 Main st.
Reid, J., 51 High street
Tennant & Son

HAIRDRESSERS

Wilson, J., High st.

HOTELS

Commercial Hotel, Cuminestown, near Turriff

JOINERS

Hay, Henry, Main street
Leslie, J. B., High st.

MOTOR CYCLE AGENTS

Scott, Andrew, High street; also motor hirer

Ellon.

Early Closing—Wed. Mkt. Mon.

Including Belhelvie, Cruden Bay, Esslemont, Hatton, Newburgh, &c.

TOWN OFFICIALS

Provost—D. Ross Mackay

Bailies

J. H. Clark and D. N. Dawson
Dean of Guild—J. D. Fenton

Councillors

Rev. H. D. F. Dunnett, R. Young, Maj. H. E. Thomas, and J. MacIndoe
Town-Clerk—H. A. Emslie
Treasurer and Collector—W. L. Birnie
Burgh Surveyor—G. Duncan
Sanitary Inspector—D. Lloyd Gough
Medical Officer—Dr H. J. Rae
Burgh Prosecutor—A. Davidson
Postmaster—J. M'Indoe

AGRICULTURAL ENGINEERS AND MERCHANTS

Ross, Neill, 35 Bridge street; agent for Allis-Chalmers, Fordson Case, Ford-Ferguson, Oliver & Brown tractors; also stationery engines, ironmongery; tracor ploughs, discs, cultivators, tool bars, ridgers, rollers, mowers, binders asd all farm machinery; also parts. Tel. add. "Neill Ross, Ellon." Phone 218. See advt.

BAKERS

Alexander, James, Station road
M'Pherson, G. Cowanlock, The Ythan Bakery, Bridge street; baker and confectioner. Phone 255
Matthew, J., The Square
Simmers, F., Ltd., Hatton (Phone Hatton, 210); branches at Cruden Bay (Phone Cruden Bay, 29); Boddam (Phone Peterhead, 27) and Ellon (Phone 304); also confectioners

BANKS

Aberdeen Savings Bank
North of Scotland Bank, Ltd., Market street
North of Scotland Bank, Ltd., Newburgh. Wm. Christie, agent
Union Bank of Scotland, Ltd.

BLACKSMITHS

Chisholm, J., The Howe
Cowe, W. & A., The Square
Reid, W., Cruden Bay

BOOT AND SHOE MAKERS

Beagrie, J., Cruden Bay
Christie, John, Hatton and Cruden Bay
Jaffray, L., 16 Market st.
MacLaren Bros.; manufacturers
Milne, Jas., 36 Bridge st.
Ritchie, W., 61 Bridge street
Robb, W., Station road

BRICK AND TILE MANUFACTURERS

Cruden Bay Brick & Tile Co., Ltd., Cruden Bay

BUILDERS

Robb, James, Ashlea, Station road

BUTCHERS

Clubb, G., 29 Bridge st.
Gibb, John, Bridge st., Cruden Bay and Hatton. Phone Cruden Bay, 27
Reid Bros., Newburgh
Reid, James, 55 Bridge street. Phone 245
Reid, W., Station road
Wood, W., 37 Station road

CATTLE SALESMEN

Aberdeen Cattle and Farm Produce Association, Ltd., Central Mart
Middleton, A., & Sons, Ltd., Ythanside Auction Mart; all classes of fat and store stock every Monday

CHEMISTS AND PHARMACISTS

Bremner, Wm., Cruden Bay Pharmacy, Cruden Bay; also photographic materials
M'Gregor, George, Market st.
Mair, J. N., M.P.S., Newburgh
Walker, James, The Square

COAL MERCHANTS

Chrystall, W.
Grant, G., Burgess Cottage
Mitchell & Rae, Ltd., Ellon

CONFECTIONERS

Alzapiedi, G., 36 Market st.
Dawson, D. N., 39 Station rd.; also tobacconist
Gauld, P., Station rd., Hatton

CYCLE AGENTS

Hatton Motor and Cycle Depot, Hatton. A. Duncan, proprietor. Phone Hatton, 214
Marr's Cycle Works, Bridge st.; accessories stocked. Phone 243
Mutch, W., Market st.
Ross, Neil, Ellon Motor Works, Bridge street; agent for Morris and Austin cars; all accessories stocked. Tel. add. "Neil Ross, Ellon." Phone 218. See advt.

DAIRYKEEPERS

Bruce, J., Bridge st.
M'Gandal, J., Cruden Bay

DRAPERS

Brown, Miss C., 1 Station road; also ladies' and children's outfitter
Mackie & Hardie, The Corner
Rennie, J., 47 Station road. Phone 242
Rumbles, George D., Emporium, Hatton. Phone Hatton, 209

EGG AND POULTRY MERCHANTS

Watson, Charles, The Square

FISHMONGERS

Walker, J., 18 Harbour st., Cruden Bay

FRUITERERS

Dawson, D. N., 39 Station rd.; also confectioner
Jesson, F., 11 Main st., Cruden Bay

NEIL ROSS

(NEIL ROSS, Proprietor)

AUTOMOBILE ENGINEER AND AGENT

ELLON MOTOR WORKS
41-53 BRIDGE STREET

NOREST TRACTOR and IMPLEMENT WORKS
35 BRIDGE STREET

ELLON SERVICE STATION
THE SQUARE

Telephone 218
Telegrams: NEIL ROSS

ELLON, Aberdeenshire

Showrooms:
BRIDGE HOUSE

Cars—Agent for Austin, Morris, Standard, Ford, Humber, Hillman, and all good makes
Trucks—Agent for Bedford, Ford, Commer, Morris, Dennis, Albion, and all good makes

GRANITE AND MARBLE MERCHANTS

Forbes, W., & Sons, Central Granite Works; lettering and cleaning done in cemeteries; estimates given on application

GROCERS AND GENERAL MERCHANTS

Alexander, H., 42 Bridge st.
Bruce, W., Bridge st.
Duguid, A., 13 Market street; licensed grocer. Phone 237
Godsman, F., Station road
Hutchison, A., Belhelvie
Morrison, J., Newburgh
Park, Alexander, The Square
Picken, F. & A., Aulton rd., Cruden Bay
Rennie, J., 47 Station rd.; also general merchant. Phone 242
Ritchie, M., Cruden Bay
Robertson, J., Cruden Bay
Rumblee, George D., Emporium, Hatton; also egg merchant and draper. Phone Hatton, 209
Strachan, L., Station road
Taylor, H., Cruden
Thomson, T., Hatton
Wallace, G., Hatton
Wilburn, Ltd., Newburgh

HAIRDRESSERS

Mutch, G., Bridge st.
Stoddart, A., 3 Bridge st.

HOTELS

Buchan Hotel; 7 day licence; tourists and commercials reasonably catered for; garage. Wm. Bowie, proprietor. Phone 208
Craighall Inn
Cruden Bay Hotel, Cruden Bay
Kilmarnock Arms Hotel (Cruden Bay), Ltd.
New Inn, Ellon
Station Hotel, Ellon
Station Hotel, Hatton Station. William Roberts, proprietor. Phone Hatton, 206
Udny Arms, Newburgh

IRONMONGERS

Bruce, William, 70 Station rd.; also joiner, funeral undertaker and building contractor. Phone 289
Minty, Charles, 18 Market st.

JOINERS

Bruce, William, 70 Station rd.; joiner, funeral undertaker, building contractor and ironmonger; plans and estimates free. Phone 289
Burgess, George, Station road; joiner, funeral undertaker, and building contractor. Phone 259
Winter, A., Hatton

MILLERS

Black, W., Mill of Birness
Massie, G., Littlemill of Esslemont
Meston, Alexander, Nethermill
Simpson, A. J., Hatton Mills, Hatton

MOTOR ENGINEERS

Allan & Watt, 99 Station road
Cruden Bay Motor and Cycle Works, Cruden Bay; garaging and hiring. Alec. Edgar, proprietor. Phone Cruden Bay, 35
Hatton Motor and Cycle Depot, Hatton. A. Duncan, proprietor. Phone Hatton, 214
Hatton Motor Works, near Cruden Bay
Marr's Motor Works, Bridge street; also cycle agents; accessories stocked. Phone 243
Ross, Neil, Ellon Motor Works, Bridge street; agent for Morris and Austin cars; all makes of cars overhauled; skilled mechanics; power repair plant installed. Tel. add. "Neil Ross, Ellon." Phone 218. See advt.

MOTOR GARAGES

Marr's Motor Works, Bridge street; also motor engineers and cycle agents; accessories stocked. Phone 243
Ross, Neil, Ellon Motor Works, Bridge street; agent for "Austin" and "Morris" cars; "Standard" light cars; "Triumph" and "Ariel" motor cycles. Tel. address, "Neil Ross, Ellon." Phone 218. See advt.

MOTOR HIRERS

Cruickshank, G., & Sons, Newburgh
Robertson, W., & Co., Station Hotel Garage; petrol and oils stocked; charges moderate. Phone 249

PAINTERS & DECORATORS

M'Leod, Daniel, Square
Taylor & Son, Market st.

PLUMBERS

Laing, J., & Son, 2 Market place
Leslie, John, Station road

REFRESHMENT ROOMS

Thomson, D., 41 Station road
Thomson, Mrs, Station Buffet; also confectioner; weddings, Socials, picnics, etc., catered for; reasonable charges

SADDLERS

Minty, Charles, 18 Market st.
Thomson, James, Bridge st.

SLATERS

Gall, W., & Son, Newburgh
M'Rae & Sons, Lion House
Moir, J., & Son, Newburgh

TAILORS AND CLOTHIERS

Brown, W., The Square
Cockburn, J., Bridge st.
Ironside, H., Newburgh
Smith, J., Cruden Bay

TOBACCONISTS

Mutch, G., Main st.

VETERINARY SURGEONS

Kerr, A., Elder

WATCH AND CLOCK MAKERS

Duguid, F., Bridge st.
Imlach, A., Newburgh
Smith, George B., The Square

WIRELESS DEALERS

Ellon Wireless Depot, Bridge st.

WRIGHTS

Bruce, W., Union st.
Davidson, W., & Sons, Hatton
Henderson, C., Station road
Rae, A., Belhelvie

MISCELLANEOUS

M'Donald, J., Station road; photographer
Milne, Jas., Commercial road; aerated water manufacturer
Raeburn, A. J., & Co., 87 Station rd.; solicitors
Reid, S.; billposter
Shewan, Miss, Station road, Cruden Bay; boarding house

Fraserburgh.

Early Closing—Wed. Mkt.—Tues.

Including Lonmay, Rathen, St Combs, &c.

TOWN OFFICIALS

Provost—J. M. Thompson

Bailies

J. Dunbar, J. H. Williams, G. Peterkin, and Mrs M. C. Trail

Councillors

G. Buchan, J. Buchan, A. S. Kelman, H. J. Milne, B. Noble, A. Ritchie, J. Ritchie, L. B. Scott, T. M. Tait, and J. Watt
Town-Clerk—A. J. Hamilton
Treasurer and Collector of Rates—J. Noble
Burgh Prosecutor—R. Scott
Burgh Surveyor—R. Meldrum
Medical Officer—Dr H. J. Rae
Inspector of Police—G. Michie
Gas Manager—A. W. Farquhar
Librarian—A. MacDougall
Postmaster—D. MacDougall

ACCOUNTANTS (INCORPORATED)

Henderson, Alexander, 62 Cross st.

AMUSEMENTS

Playhouse, High st.
The Fraserburgh Picture House, Mid street

AUCTIONEERS AND VALUERS

Reid, W. J., Barrasgate road; auctioneer and valuator. Phone No. 91

BAKERS

Buchan, J., 64 High st.
Carle, J., 31 Commerce st.
Chalmers, G. S., 48 Frithside st.
Craig, Wm., jun., 17 College bounds
Gibb, A., 54 Mid st.
Lawrence, A. M., 8 Broad st.; also confectioner
MacLean, C., Mid st.
Pirie, W. W., Charlotte st.
Pressley, Charles, 13 Broad st.
Stephen, W., 6 High st.
Stuart, John A., Cross street; also purveyor and confectioner. Phone No. 48
Summers, Mrs E., The Quality Bread Shop, 45 School st. Phone 236
Thompson, J. M., 18 Cross st.

BANKS

Aberdeen Savings Bank, 36 Broad st.
Bank of Scotland, Broad st.
Clydesdale Bank, Ltd., 9 Commerce street
Commercial Bank of Scotland, Ltd., 60 Broad street
National Bank of Scotland, Ltd.
North of Scotland Bank, Ltd., Saltoun square
North of Scotland Bank, Ltd., Broad street
Union Bank of Scotland, Ltd., 12-14 Commerce st. Peter S. Brown, agent. Phone Fraserburgh, 10

BLACKSMITHS

Anderson's, Denmark st.
Forsyth, George, Corskellie, Rathen
Lippe's, Commerce st.
Marr, A., Rathen

BOOKSELLERS, STATIONERS, AND NEWSAGENTS

Gray, Alexander, 8 Frithside street; also tobacconist
M'Rae, R., 74 High street; also confectioner
Main, A., 47A School st.
Robb, Mrs John S., 42 Cross street; also newsagent; lending library
Trail, J., 9 Mid st.

BOOT AND SHOE MAKERS

Brownie, George, 63 Mid st.; agent for Nil-Sim-il-e shoes
Dunn, John A., 55 Broad st.
Greenlees & Sons, Broad st.
Hay, W., 25 Commerce st.
Minto, R., 29 Broad st.
Robertson, J., 29 High st.

BUILDERS

Cheyne, A. S., Albert street; also granite merchant
Hall, Alexander, & Son, 37 College bounds; also contractors, joiners, licensed valuators, and funeral undertakers. Phone 16. Est. 1880

BUTCHERS

Bruce, A., School st.
Bruce, G., Castle st.
Buchan, A., 73 Broad street
Buchan, P., & Sons, 5 Broad st.
Cowie, Francis, 58 High st.
Gordon, G., 6 Mid st.
Gordon, R. P., 38 Frithside st.
Leslie, R., 7 Cross st.
M'Angus, Hugh, 22 Broad st.; and at 19 College bounds. Phone 137
M'Angus, J., Saltoun square
Summers, High st.
Walker, W., 65 Mid st.
West, Charles, 101 High st.
Wallace's, Kirk Brae

CABINETMAKERS

M'Kay, A., Frithside st.
Summers, W., 14 Albert st.

CARTWRIGHTS

Henderson, J., Rathen
Park, W. & R., Rathen

CARTING CONTRACTORS

Christie, A., Mid st.
Eddie, James, & Sons, 62 School street; motor haulage and carting contractors. Phone 39
Eddie, Samuel R., & Son, 56 School street. Phone 194
French, William, & Son, Broadsea; haulage contractors, etc. Phone 84
Gibb, James, & Sons (Fraserburgh), Ltd., 102 Barrasgate road; also at 2 Mealmarket street, Aberdeen; general carriers and haulage contractors. Phone 12; Aberdeen, 3152. See advt.
Rankin, A. & W., 34 Castle st.
Tait & Watt, 72 Mid street. Phone 238

CHEMISTS AND PHARMACISTS

Boot's, 2 Broad st.
Carlaw, A., 40 Cross st.
Cruickshank, W., 30 Broad st.
Low, J. H., 49 Broad st.
Taylor, J. 53 High st.

COAL MERCHANTS

Fraserburgh (The) Commercial Co., Ltd., Frithside street
Gray, B., 2 Frithside st.
Jamieson, A., High st.
Melville, James, 36 Castle st. Phone 174
Morrison & Bisset, Station yard
Ritchie, W. B., & Co., Shore st.
Stephen & Son, 27 Cross st.
Tait & Hays, Balaclava quay

CONFECTIONERS

Bruce, R., 12 Back gate
Copland, M., 28 Cross st.
Cruickshank, A., 71 Charlotte st.
Fraser, D., 129 Shore st.
Galloway, James, 48 Broad st.
M'Rae, R., 74 High street
Marioni & Sons, 4 Broad st.
Noble, A., 27 College bounds
Pressley, J., 81 High st.
Shewan, W., 17 High st.
Watt's, 18 Castle st.

CONSULS

Denmark—W. Ritchie, 7 Commerce street
Norway—W. Ritchie, Commerce st.
Sweden—W. Ritchie, 7 Commerce st.

DAIRYKEEPERS

Cairnbulg Dairies, Mid st.
Christie, A., 47 Mid st.
Leask, James, 56 Charlotte st.
Massie, Miss, 56B Cross st.
Watt's Dairy, 77 Commerce street. Phone 247

DENTAL SURGEONS

Phimister, W., 52 Broad st.

DENTISTS

Buchan, George, 24 Broad street

DRAPERS

Bennie & Miller, Ltd., 29 Mid st.
Duthie, John, 10 Mid st.
Ewen, Mrs C., 49 High street; also milliner
Johnstone, James, & Co., 44 Broad st.
M'Willie, Mrs M., 7 Mid st.
Mackay, A., 1 Station square
Maitland, W., 33 Cross st.
Pressley, C. & F., 23 High st.; also ladies' and gent's outfitters
Russell, A. J., 14 Broad street; also clothier, outfitter, tailor, and hosier. Phone No. 151
West, A. J., 39 Broad st. Phone 157

ELECTRICAL ENGINEERS

Donald's, 47 Broad st.; electrical contractors and radio engineers. Phone 142

ENGINEERS

Elliott & Garrood, Ltd., South Pier head
Gibson, G. R., 107 Shore st.
May & Bruce, Faithlie basin
Northern Eng. Co., 4 Balaclava. Phone 62

FISHCURERS

Anderson, D., 54 Cross st.
Anglo-Scottish Herring Co., Ltd., Fraserburgh
Bruce, A., & Co., 5 Saltoun place
Downie, W., Quarry road
Dunbar, I. & J., Barrasgate road
Gordon, E., Quarry road
Gordon, Robert, Quarry road
Low, Wm. (Fraserburgh), Ltd., School street
Maconochie Bros., Ltd., Kinnaird Head Works, Fraserburgh
M'Robbie & Co., Quarry road
Miller, Wm., & Co., Barrasgate road
Mitchell, C., South Breakwater
Mitchell & Sons, Commerce st.
Sampson & Sons, Quarry road
Sim & Noble, North Street lane
Taylor, D., & Sons, South Breakwater
Watt, A., & Co., Balaclava
Whyte, T., & Son, College bounds

FISH SALESMEN

Bloomfield's, Ltd., 1 Dalrymple st.
Irvin, R., & Sons, Ltd., 151 Shore st.
Walker, G., & Sons, 119 Shore st

FRUITERERS

Hay's Fruit Market, High st.
M'Leman, W., 66 High st.
Sheed, C., 33 Broad st.

FUNERAL UNDERTAKERS

Tait & Watt, 72 Mid st. Phone 238

GENERAL MERCHANTS

Stephen, Robert & Son, 4 Castle street

GROCERS AND SPIRIT DEALERS

Anderson, D., 17 High st.
Bruce, A. G., 68 Broad st.
Bruce, Mrs, 7 Gordon st., St Combs
Bruce, W., 2 West st., St Combs
Buchan, P., & Co., Post Office, St Combs
Co-operative Stores, High st.
Craigie, W., 111 Charlotte st.
Crawford, Mrs E., 72A High st.; also confectioner and tobacconist
Dunn, George, 26 Castle st.
Duthie, G., 8 Frithside st.
Duthie, R., 16 Albert st.; wholesale
Duthie, R., 23 North st.
Gilchrist, Miss, 27 Castle st.
Lipton, Ltd., 26 Broad st.
MacDonald, J., 63 Cross st.
Macdonald, J., 54 High st.
M'Donald, A., & Sons, Ltd., 35 Cross street; also wine and spirit merchants. Phone 56
May, I., 39½ Commerce st.
May, J. W., 68 Cross st.
Murray's, Post Office, Lonmay
Stephen, Robert, & Son, 4 Castle street

HAIRDRESSERS

Cardno, Alex. F., 31 High st.
Cheyne, W., Commerce st.
Cooper James, 27 Frithside street; ladies'. Phone 156
Nanette, 77 Broad st.; ladies'
Reid, Alex. May, 54 Mid street
Stephen, J., High st.
Taylor, Adam, 19 Broad st.
Watt, W., High st.

HERRING EXPORTERS

Massie & Co., Oak Tree buildings, Shore street
Smith & Schultze, Shore st.
Smith, J., 127 Shore st.

HOTELS

Alexandra, 94 High st.
Ban-Car, Lonmay, near Fraserburgh
Bellslea Temperance, Saltoun place
Dalrymple Hotel and Cafe (opposite Railway Station); moderate charges; under new management. The Misses Carle, proprietresses. Phone 69
Royal Hotel, 57 Broad street; commercial and family hotel; fully licensed; electric light; hot and cold water in all bedrooms; A.A., R.S.A.C., and R.A.C.; garage. Robert Watson, proprietor. Phone 52
SALTOUN HOTEL; family and commercial hotel; recommended by the A.A. and R.S.A.C.; h. and c. water in all bedrooms; stock rooms; garage. Robert Strath Morrice, proprietor. Phone 92
Station Hotel, Seaforth street

IRON FOUNDERS

Fraserburgh Foundry Co.

IRONMONGERS

Cordiner, R., & Son, 56 Cross st.
Grant, W., 76 Broad st.
Murison, T., 60 High street. Phone 215
Tindall & Sons, Ltd., 59 Cross st.

JOINERS

Bruce, W., & Sons, 50 Mid st.; also funeral undertakers
Buchan, C., 58 High st.
Copland, J. T., 52 Mid st.
Cow, W., 8 Charles st., St Combs
Forrest, James F., Corskellie, Rathen; also undertaker
Hall, Alex., & Son, 37 College bounds; also builders, contractors, licensed valuators and funeral undertakers. Phone 16. Est. 1880
Shirran, W., & Son, 4 Charlotte st.
Skene, J., Castle st.
Tait & Watt, 72 Mid street; also contractors and funeral undertakers. Phone 238

MILLINERS

Baby Shop, 74 High st.
Ewen, Mrs C., 49 High street

MOTOR ENGINEERS

Reid, W. J., Barrasgate road. Phone No. 91
Williamson Bros., Finlayson st.

MOTOR GARAGES

Barbour's Garage, Cross st.
Fraserburgh Station Garage Co., Seaforth road
Reid, W., Lonmay Motor Works
Reid, William J., Fraserburgh Motor Garage, Barrasgate road (off High street); agent for Austin and Ford Cars. Phone 91
Williamson Bros., Finlayson st.

NEWSPAPERS

"Fraserburgh Advertiser," and "Fraserburgh Herring Circular," High street
"Fraserburgh Herald and Northern Counties Advertiser," Broad Street lane. Phone 109

PAINTERS AND PAPERHANGERS

M'Cormack, J., Duke st.
Noble, G., College Bounds
Scott, Bruce, & Co., 3 Hanover street; Residence, 17 School street; painters and decorators
Stuart, J., Victoria st.
Webster, Alex., 57 Commerce street; residence 37 Commerce street; painter and decorator

PHOTOGRAPHERS

The Studio, 28 Cross street; developing and printing. John Fraser, proprietor

PLUMBERS AND GASFITTERS

Ferguson & Co., 57 Frithside st.
M'Nab, John, Commerce st.; also sanitary and heating engineer
Stewart, W. M., & Co., 10 Castle st.

PNEUMATIC AND ELECTRICAL TOOL MANUFACTURERS

Consolidated Pneumatic Tool Co., Ltd., Fraserburgh Works, Fraserburgh, Aberdeenshire; manufacturers of pneumatic and electric tools; also compressors. Tel. add. "Caulking, Fraserburgh." Phone Fraserburgh, 14 and 15

PRINTERS AND PUBLISHERS

Calder Bros., High st.
Fraserburgh Printing Co., Ltd., Broad Street lane. Phone No. 109

RESTAURANTS

Azzali & Delmaestro, 78 Broad st.
Dalrymple Hotel and Cafe (opposite Railway Station); moderate charges; under new management. The Misses Carle, proprietresses. Phone 69
Lawrence, A. M., 6-12 Broad st.; luncheons and teas
Stewart's Tea Rooms, 5 Saltoun square; luncheons and teas; small parties catered for

ROPE AND SAIL MAKERS

Summers, J., Cairnbulg, nr. St Combs
Walker, George, 121 Shore st.; cordage, canvasses, lines, tars, oils, and all requisites for steam drifters and motor boats. Tel. add. "Walker, Fraserburgh." Phone No. 87

SADDLERS

Rothney, D. C., 74 Broad st.

SAW MILLERS AND TIMBER MERCHANTS

Gordon, A., & Co., Barrasgate road; also box makers. Tel. address, "Woodcut, Fraserburgh." Phone 97
Gray, William, & Co. (Timber Merchants), Ltd., Victoria Sawmills; and at 25 to 42 Merkland road, east, Aberdeen; home and foreign timber merchants. Tel. add. "Gray, Sawmills, Fraserburgh." Phone Fraserburgh, 49; and Aberdeen, 3490
Ritchie, William, 7 Commerce st.; also ship broker and commission agent. Tel. add. "Hoops, Fraserburgh." Phone 97

SHIP, BOAT, AND YACHT BUILDERS

Buchan, Hall, & Mitchell, Reclaimed ground
Forbes, J. & G., Sandhaven
Scott & Campbell, Balaclava quay
Wilson Noble & Co., Balaclava

SHIP BROKERS

Burnett, W. A., Ltd., 16 Frithside st.
Leslie & Co., Ltd., 127 Shore st.
Ritchie, W., Commerce street; consul for Norway; also saw miller. Tel. address, "Hoops, Fraserburgh." Phone No. 97

SHIP CHANDLERS

Noble & Co., 7 Dalrymple st.

SLATERS AND PLASTERERS

Cranna, J., St Combs
Greig, George L., 21 Caroline place; also cement worker
Thomson, Alexander, Cross st.
Wiseman, Alex., Manse st.

SOLICITORS AND NOTARIES PUBLIC

Marked (A) are also Notaries Public.
Hamilton, A. J., B.L., 29 Frithside street; town clerk. Phone 82
M'Intosh, J. D., 81 Broad st.
Richards, J. C., & Morrice (partners, James Campbell Morrice & Robert O. Mackay), 15 Frithside street; secretary to Dalrymple Hall & Cafe Co., Ltd., and Fraserburgh and District Fishermen's Association. Phone 47
Scott, Robert (Tarras & Scott), Town House; Burgh Prosecutor; Clerk to Fraserburgh Harbour Board and Fraserburgh Feuars Managers; Secretary, Fraserburgh Master Builders' Federation; Secretary, Buchan Agricultural Society. Phone 118

SPIRIT DEALERS

Cruickshank, R., 2 North st.
Esson, T., Ship Inn, Shore st.
Fraser, John M., Balaclava Bar, Shore street. Phone 195
O'Hara, P., Commercial Bar, Kirkbrae
Smith, G., Union Bar, Shore st.

TAILORS

Alexander, C., 33 Broad st.
Geddes, J., South park, Lonmay
Hepworth's, Ltd., 32 Broad st.
Russell, A. J., 14 Broad street; also hatter and clothier. Phone No. 151

TOBACCONISTS

Cameron, E., 46 Mid st.
Dalziel, J., 1 Broad st.
Leslie, Mrs, 2 Saltoun square
M'Nab, J., 38 Broad st.
Noble, J., 34 Mid st.
Walker, John M., 43½ High st.
Watson, J., 67 Broad st.

WATCHMAKERS

Buchan, Edward, 41 Broad st.
Cheyne, R., 3 Mid st.
Murison, Jas. R., 64 Broad st

WIRELESS

Bruce, Alexander, 58 Cross st.; radio specialist; all accessories stocked; repairs
Donald's, 47 Broad street; also His Master's Voice records. Phone 142

MISCELLANEOUS

Barbour, J., Cross st.; cycle agent
Fraserburgh New Academy, Dennyduff street
M'Intosh, A., 38 Cross st.; billposter
Maitland, W., Cross st.; house furnisher
Public Library, King Edward st.
Simpson, A., 44 Frithside st.; grain merchant
Simpson, W., South Quay side; commission agent
Wordie & Co., Station yard; carriers

Fyvie.

Early Closing—Wednesday.

Including Badenscoth, Gordonstown, Methlick, Rothie-Norman, Woodhead, &c.

BAKERS

Annand, Wm., Fordoun Bridge; also confectioner. Phone No. 26
Crighton, G., Methlick
Timmins, J., Rothie-Norman

BANKS

Aberdeen Savings Bank, Methlick
North of Scotland Bank, Ltd.; also at Methlick and Rothie-Norman

BLACKSMITHS

Boyne, John, Badenscoth
Chapman, Peter, Fyvie
Stevens, G., Tifty

BOOT AND SHOE MAKERS

Bisset, John, Rothie-Norman
Burr, J., Methlick
Morrison, G., Mains of Fyvie
Skinner, John, School Hill; hand-sewn work a specialty

BUILDERS

Ogston, A., St Peter's Brae

BUTCHERS

Presly, J., Methlick
Simpson, G., & Son, Lewes

CARPENTERS AND WRIGHTS

Brebner, James, Rothie-Norman
Hay, W., Newbiggin
Webster, W., Methlick

CARRIAGE HIRERS

Petrie, G., Methlick

CATTLE SALESMEN

Rothie-Norman Central Mart

CHEMISTS AND PHARMACISTS

Brown, G., Rothie-Norman
Hay, A. M., Fordoun Bridge. Phone 2

DAIRYKEEPERS

Cocker, R., Kirkton

DRAPERS

Donald, Mrs, Rothie-Norman
Minty, Miss M.
Smith, J. D., Fyvie

GROCERS AND GENERAL MERCHANTS

Alsop, A., Rothie - Norman. Phone Rothie-Norman, 213
Beattie, J. R., P.O., Gordonstown
Florence, J., Badenscoth
French & Shand, Methlick
Giles, W., Ashgrove
Grant, J., Methlick
Harvey, Forbes, Rothie-Norman
Mackie, J., & Co., Ltd., Fyvie
Philip, G., Woodhead
Smith, W., Methlick

GUEST HOUSES

The Club, Fyvie; luncheons and teas; parties catered for; also apartments and board residence; hall to let for dancing, etc. Apply proprietress, Mrs Campbell

HAIRDRESSERS

Emelie, Jas., Woodbine; also confectioner and tobacconist

HOTELS

Rothie Hotel, Rothie-Norman. T. M. Murray, proprietor. Phone Rothie-Norman, 206

MILLERS

Wholesale Co-op. Society, Ltd.

MOTOR AND CYCLE AGENTS

Cruickshank, Robert, Fordoun Garage; also hirer. Phone 10
Ferguson, J. Ranald, Central Garage; cars for hire. Phone 7

MOTOR ENGINEERS

Cruickshank, Robert, Fordoun Bridge Garage; cars for hire. Phone 10

MOTOR HIRERS

Ferguson, J. Ranald, Central Garage; cars for hire. Phone 7
Smollett, Robert, Rothie-Norman; also motor and cycle agent and repairer. Phone Rothie-Norman, 202

POULTRY AND EGG MERCHANTS

Alsop, A., Rothie - Norman. Phone Rothie-Norman, 213

SADDLERS

Duncan, J., Methlick
Raeper, R., Fyvie

STATIONERS

Smith, J. D., Fyvie

WATCH AND CLOCK MAKERS

Hutcheon, J.
Thomson, W., Methlick

Huntly.

Early Closing—Th. Mkt.—Wed.

Including Cairnie, Corse, Drumblade, Forgue, Gartly, Glass, Hawkhall, &c.

TOWN OFFICIALS

Provost—J. B. Yule

Bailies

Alex. M'Iver and A. Dufton

Councillors

F. W. L. Stephen, A. Donald, J. S. Barron, Gordon M'Nair, A. R. Fraser, and H. Knight
Town Clerk and Treasurer—A. Mitchell
Burgh Surveyor—T. S. Hutson
Burgh Prosecutor—John Dickson
Medical Officer—Dr H. J. Rae
Inspector of Police—Inspector Florence
Postmaster W. Currie

AERATED WATER MANUFACTURERS

Hay, W., & Sons, 1 Chapel st.

AGRICULTURAL IMPLEMENT MAKERS

Sellar, George, & Son, Ltd.; Registered Office, Granary st.; Works, Alloa; Branches, Aberdeen and Perth; also ironfounders. Tel. address, "Sellar, Huntly." Phone 12

APARTMENTS AND BOARDING HOUSES

Barron, Mrs, Elmbank, Richmond rd.
Brander, Miss A., Townfield House, Gladstone road
Downie, Mrs, Laurelbank, Richmond road
Johnstone, Miss, Roselea, King st.
Loggie, Mrs, Garthowen, Gladstone road
Rhind, Mrs, The Newe, Queen st.
Watson, Miss, 18 Beachfield st.

ARCHITECTS AND SURVEYORS

Sutherland & Taylor, 9 The Square

AUCTIONEERS AND VALUATORS

Reith & Anderson, Ltd., Live Stock Department, Kittybrewster Auction Mart, Powis terrace, Aberdeen. Tel. add. Auction, Aberdeen." Estate Agents, Surveyors, and Valuators, 214 Union street, Aberdeen. Tel. add. "Estates, Aberdeen." Phone 6720; also at Strathbogie Auction Market, Huntly. Phone 66

BAKERS

Donald, A., 31 Duke st.
Munro, J., 84 Gordon st.
Niven & Son, 37 Gordon st.
Slater's, 1 Duke st.
Smith, F., 17 Bogie st.
Stephen & Son, 35 Bogie st.
Stephen, J., 12 Deveron st.

BANKS

British Linen Bank
Commercial Bank of Scotland, Ltd., Gordon street
North of Scotland Bank, Ltd., Gordon street
Royal Bank of Scotland, Ltd.
Union Bank of Scotland, Ltd., Gordon street. F. G. Allardice, agent. Phone No. 126

BLACKSMITHS

Andrew, G., Ruthven, Cairnie
Fraser & Sons, Forgue
Shearer & Sons, 15 M'Veagh st.
Wilson, Alex., Deveron st.

BOOKSELLERS AND STATIONERS

Hunter, Charles, 20 Duke st. Phone No. 89
M'Conachie, Harry, 5 The Square
Mackenzie & Co., 41B Duke st.
Menzies, J., & Co., Ltd., Railway station
Stephen, G., 36 Duke st.

BOOT AND SHOE MAKERS

Alexander, A., 25 Duke street
"Cockburn's," 19 Gordon st.
Cruikshank, A., Cruichie, Drumblade
Dunn, John A., 39 Duke st.
Greenlees & Sons, 6 Gordon st.
Knight, H., 50A Gordon st.
Munro, G., 20A Littlejohn st.
Mutch Bros., 49 Duke st.
Sim, G. A., 29A Bogie st.

BUILDERS AND MASONS

Boddie, William (P.H. Gordon, sculptor), 10 Bogie street
Drummond, W., & Son, 2 Park st.
Duffus, A., 19 Upper Kirkgate
Loggie, A. & J., 34 Church st.
Proctor, W., Wardhouse
Simpson & Lipp, 59 Church st.

BUTCHERS

Barron & Dufton, 28 Deveron st.
Bowie, W., 24 Gordon st.
Rhind, Gordon, 42 Gordon st.
Rhind, John, 23 Bogie st.
Scott, J. G. & G., 21 Duke st.
Shearer, Andrew, 7 Bogie st. Phone No. 113

CABINETMAKERS

Anton, R. J., 7 Church st.
Dempster, Alexander, 22 The Square; also auctioneer, valuator, house furnisher, and funeral undertaker

CARTWRIGHTS AND JOINERS

Allan, Arthur, Hawkhall
Anderson, P., Gartly
Davidson, D., Deveron st.
Gerrard, J., Loan Gerrie, Drumblade
Mackay & Sons, 12 King st.
Milne, George, Coree, Forgue
Morrison, G., Cairnie
Shand, J., Wardhouse
Shewan, A., Queen st.
Stewart, J., Cobairdy, Forgue
Stronach, A., 4 Bogie st.

CHEMISTS AND PHARMACISTS

Davidson, Geo., 37 Duke street; dispensing chemist. Phone No. 104
Raffan, J., 22 Duke st.
Webster, R., 12 Gordon street. Phone 28

COAL, LIME, AND MANURE DEALERS AND AGENTS

Aberdeen Lime Co., Ltd., Railway station
M'Iver, J., & Sons, 12 Granary street. Phone No. 14
Milne, John, & Co., Ltd., Railway station
Northern Agricultural Co., Ltd., Railway Station
Scottish Agricultural Industries, Ltd., Railway station

CONFECTIONERS

Fraser, M., 18 Castle st.
M'Iver, J., 26 Deveron st.
Mitchell, M., 12 Castle st.
Rizza, D., 16 Gordon st.
Singer, J. B., 41A Duke st.
Smith, C. C., Junr., Kit Kat Cafe, 7A Bogie street

CONTRACTORS

Cobban, A., Market road
Gray, A., 27 Princes st.
Hector, J., 22 Church st

CYCLE AGENTS

M'Lean, J., 46 Deveron st.
Whyte, R., 38 Duke st.

DENTAL SURGEONS

Mackay, J. W., 41 Duke st.

DENTISTS

Hughes, G., 3 Bogie st.

DISTILLERS

Glendronach Distillery Co., Ltd., Forgue

DRAPERS

Alexander, D., 11 Torry st.
Boyd, J. M., 3 The Square
Brander, J., 12 The Square
Fraser, Alexander, 17 and 19 Duke street; also milliner
MacDonald, M., 47 Duke st.
Reid & Gordon, 21 Gordon st.
Stephen, Miss A., 39B Bogie st.

DYERS AND CLEANERS

Gordon Cleaning Co., King st.
Huntly Dye Works, Bogie bridge

ELECTRICAL ENGINEERS

Buchan, J. & J., Church st.

ENGINEERS

Balfour, Beatty, & Co., Ltd., 42 Duke street
Dey, Alexander, Church st
Donald, D. A., & Co., 10 Nelson st.

FISHMONGERS

Lossie Fish Shop, Gordon st.
Paterson, J. A., 30 Duke street.

GROCERS

Anderson, James, 18 Gordon st.
Carrie & Co., Bogie st.
Davidson, G., Bodhead, Cairnie
Donald, J. R., 38 Gordon st.
Dufton, Alex., 12 Bogie st.
Gordon, J., 53 Gordon st.
Gordon, William I., Glass
Gould & Sons, 24 Bogie st.
Grant & Co., 52 Deveron st.
Grant, E., Glass

Grocers—continued.

Horne, W., 21 George st.
M'Conachie, W., 26 Bogie st.
M'Gregor, John, Corse, Forgue
M'Intosh, R., Forgue
M'Kenzie, D., 33 Deveron st.
Mellis, G., & Son, Ltd., 46 Gordon street
Milne, R., Drumblade
Ord, W. R., Gartly Station
Smith, W., 42 Deveron st.
Watt Bros., 1 Gordon st.; also ironmongers. Phone 9
Watt, Jane, Ruthven Post Office, Cairnie
Wilkie, Mrs, 73 Old road
Wilson & Co., 7 The Square
Young, James, 16 Church st.
Yule, Alexander B., 69 Bogie street; also grain and seed merchant and seed potato grower. Phone Nos. 44 and 55; House, 92

HAIRDRESSERS

Donnelly, J., 28 Duke st.
Rice, W., Gordon st.
Turner, B., 44 Gordon st.

HOSIERY MANUFRS.

Spence, Wm., & Son, 85 Gordon st.
Strathbogie Woollen Co., bogie Bridge Mills

HOTELS AND INNS

Bognie Arms, Bogniebray, Forgue
Crown Bar, Gordon st.
Gordon (The) Arms, The Square
Huntly (The) Hotel, 18 The Square. A. L. Gauld, proprietor. Phone 3
Lemon Tree Hotel, Gordon st. Alexander M'Petrie, proprietor
Rose and Thistle, 46 Duke st.
Royal Oak, Duke st.
Station Inn, Gartly
Strathbogie Hotel, Bogie st.
Strathdeveron Hotel, Deveron street. N. Cockburn, proprietor

HOUSE FURNISHERS

Cruickshank, James, & Son, Ltd., The Square; also fancy goods merchants. Telephone No. 36

IRONMONGERS

Cruickshank, James, & Son, Ltd., The Square; wholesale. Phone No. 36
Johnstone, G., 14 Bogie st.
Mitchell & Sons, Deveron st.
Stephen, A. & F., 8 Duke st.

MILLERS

Innes, W., Collithie Mills, Gartly
Mitchell, G., Kirkton Mills, Drumblade
Yule, A., Bleachfield Mills

MILLINERS

Duncan, Miss, The Square

MOTOR ENGINEERS

Fitzpatrick & Sons, 3 Gordon st.
Henderson, J., 20 Torry st.
Princes Street and Deveron Street Garage

MOTOR HIRERS

Whyte, John, 8 Chapel street

NEWSPAPERS

"Huntly Express," 20 Duke st.; published every Friday afternoon, price 1½d., by Charles Hunter. Established 1863. Phone 89

OUTFITTERS

Stuart & Son, 11 Gordon st.
Stuart, J., 43 Bogie st.

PAINTERS

Ewen & Fraser, 13 Nelson st.
Lobban, A. & G., 8 Castle st.
Mitchell, G. & G., Queen st.
Mitchell, R., & Son, 33 Gordon st.

PHOTOGRAPHERS

Kilgour, A., 28 Bogie st.

PLUMBERS

Gray, H., 57 Bogie st.
Wilson, John, 7 Granary st.

PRINTERS

Hunter, Charles, 20 Duke st. Phone 89
Mackenzie & Co., 41B Duke st.
Munro, J., 31 Bogie st.

SADDLERS

Shewan, W., 12 Duke st.

SLATERS AND PLASTERERS

Cown, J., Bogie st.
M'Kay & Son, Bleachfield st.
Paul, J., 10 Castle st.

SOLICITORS

Dickson, G., 1 Old road
Mitchell & Middleton, N.P., 26 Castle street. Phone 38
Murdoch, M'Math, & Mitchell, 27 Duke street. Phone 20
Stuart, John, 10 The Square; notary public. Phone 1

TAILORS AND CLOTHIERS

Chree, Adam R., 9 Bogie st.
Eddie, W., 24 Gordon st.
Hay, J., Cairnie
Hepworth's, 9 Duke st.
Johnston, G., 33A Bogie st.
Maclennan, J., 53 Duke st.
Russell & Charles, 14 Deveron st.

VETERINARY SURGEONS

Ingram, J., 10 Castle st.
M'Donald, G., 8 Chapel st.

WATCH AND CLOCK MAKERS

Anton, Wm. A., 35 Duke street
Simpson, Archibald, 63 Duke st.
Watt, John, 7 Duke st.

MISCELLANEOUS

Aberdeen (The) Hide, Skin, and Tallow Market Co., Ltd., Church street
Brander Library, The Square
Fitzpatrick, J., 2 Duke st.; tobacconist
Huntly Steam Laundry
Mitchell, R., 7 Old rd.; marble mason
Morgan, M. & J., 43 Duke st.; art needlework dealers
Palace Cinema
Symon, R. & J., 22 Littlejohn st.; horse dealers
Thomson's, 9 The Square; fruiterers
Wood, C., 4 Gordon st.; wine and spirit dealer

Insch.

Early Closing—Thur. Mkt.—Mon.

Including Auchleven, Colpy, Kennethmont, Old Rayne, Oyne, Pitcaple, Rothney, &c.

TOWN OFFICIALS

Provost—John Anderson
Baron Bailie—James Wallace

Bailies

A. Harvey and T. Ritchie
Dean of Guild—J. Moir
Town-Clerk—W. A. Macdonald, J.P., solicitor, Insch
Treasurer—T. Ritchie

Councillors

J. Riddoch, W. Lyall, J. Mitchell, A. Watt, W. Mitchell, and C. J. Johnston
Postmaster—J. A. Reid

BAKERS

Mennie, Alex. S., 10 Commerce street. Phone 17

BANKS

Aberdeen Savings Bank, Commerce street; Agent, W. A. Macdonald, Solicitor
Commercial Bank of Scotland, Ltd.
North of Scotland Bank, Ltd., The Square

BLACKSMITHS

Cumming, J., Colpy
Johnston, Wm., Dunnydeer
Ledingham, J., Auchleven
Moir, James, Commerce street

BOARD RESIDENCES

Buchan's, Kennethmont; teas and refreshments; camping ground

BOOT AND SHOE MAKERS

Archibald, J., Commerce st.
Cooper, J., Whiteford, Pitcaple
Henderson, R., Oyne
Jeffrey, W.
MacDonald, W., Old Rayne
MacGillivray, A., Kennethmont
M'Intosh, A., Rothney
Mortimer, J., Auchleven

BUILDERS

Cummings, W. & R.
Milne, J.
Souter, John, George street

BUTCHERS

Clubb, A .B., High st.
Valentine, W., Commerce st. Phone No. 27

CARPENTERS

Allan & Donaldson, Commerce street; also builders, cabinetmakers, cartwrights and funeral undertakers
Allan, J., Colpy
Farquhar, John M., Commercial road; also builder, contractor, cabinetmaker, and funeral undertaker
Robb, J., Old Rayne
Robertson, W., Auchleven
Souter, John, George street

CHEMISTS AND PHARMACISTS

Alcock, I., High st.
Farquhar, Robert F., & Son, Commerce st. Phone No. 11

DRAPERS

Cooper & Harper, The Square
Russell, John, & Son, High st.; also warehousemen. Phone 9

GROCERS AND GENERAL MERCHANTS

Butchart, George, Commerce st.
Christie, Alexander, Oyne
Craig, T., Commercial road
Davidson, John, & Son, Post Office, Kennethmont
Dawson, G., Premnay
Ferrier, J., Old Rayne
Hay, Peter, Auchleven
Howie, A., Pitcaple
Stewart, J., 34 Commerce st.
Wallace, J., Rothney

HAIRDRESSERS

Brewster, Marie C., Western road; ladies' and gent's hairdresser; specialist in trimming, waving, setting, and shampooing; orders taken for permanent waving

HOTELS

Commercial Hotel, Commerce street; 7 day license. H. T. Bruce, proprietor. Phone 9
Premnay Hotel, Auchleven. Station Hotel, adjoining station; comfortable and commodious family and commercial hotel; hiring in all its branches at moderate charges; boots attends all trains; golf and tennis in vicinity; petrol in stock. Mrs Jane M'Combie, proprietrix. Phone No. 3
Temperance Hotel, Oyne

HOUSE FURNISHERS

Souter, John, Commerce st.

IRONMONGERS

Hunter, J., Commerce st.
Souter, John, Commerce st.

LADIES' AND CHILDREN'S OUTFITTERS

Stephen, M., Commercial road

LAUNDRIES

Insch Hand Laundry Co., High street; materials carefully handled; highly recommended

MILLERS

Dalgamo, J., Pitcaple
North of Scotland Milling Co., Insch

MOTOR ENGINEERS AND GARAGES

Brewster, J., Commerce st.
Reid, L. M., Kennethmont
Reid, W., Commerce st.
Smith, Archibald, Premnay

SADDLERS

Melvin, John, Pitmachie
Milne, John, Commerce st.
Smith, Alexander, Commerce st.

SPIRIT DEALERS

Bruce, H. T., Commercial Hotel, Commerce street; 7 day license. Phone 9
M'Combie, Jane, Station Hotel Bar. Phone No. 3

TAILORS AND CLOTHIERS

Mitchell, W., Rothney
Porter, J., Kennethmont
Robertson, J., 9 Commerce st.

MISCELLANEOUS

Ardmore Distillery, Kennethmont
Barbour, J., Commerce st.; watchmaker
Gammie, J.; coal merchant
Glennie, G.; slater
Howie, James, & Son, Auchleven; woollen manufacturers
Mackintosh, R., Charles st.; vet. surgeon
Watson, D., Insch Station; carter

Inverurie.

Early Closing—Wed. Mkt.—Thur.

Including Kinmuck, Port-Elphinstone, &c.

TOWN OFFICIALS

Provost—A. Burnett

Bailies

J. Bothwell, A. Mitchell, and R. Bruce
Treasurer—W. Gordon
Dean of Guild—J. C. Selbie

Councillors

P. Laing, J. Stott, and J. Sorrie
Town-Clerk—John Kellas
Town Chamberlain—D. Burns
Medical Officer—Dr H. J. Rae
Burgh Surveyor—W. W. Conner
Procurator-Fiscal—W. M. Cowie
Postmistress—Miss Ogston

AERATED WATER MANUFACTURERS

Hay, Wm., & Sons (Aberdeen), Ltd., Beverley road; also brewers and bottlers. Tel. also warehousemen. Phone 6

AMUSEMENTS

Victoria Cinema, West High st.; daily from 6.15; change of programme 3 times per week. Proprietors, Inverurie Picture House, Ltd. Phone 36

ARCHITECTS

Gray, G., 133 High st.
Henderson, W., Barclay road

AUCTIONEERS AND VALUATORS

Reith & Anderson, Ltd., Live Stock Department, Kittybrewster Auction Mart, Powis terrace, Aberdeen. Tel. add. "Auction, Aberdeen." Estate Agents, Surveyors, and Valuators, 214 Union street, Aberdeen. Tel. add. "Estates, Aberdeen." Phone 6720; also at Inverurie Auction Mart, Inverurie. Phone Inverurie, 123

BAKERS

Gray, A., 129 High st.
Ritchie, J., Falconer place
Sandison, J., 46 West High st.

BANKS

Aberdeen Savings Bank
Commercial Bank of Scotland, Ltd., Market place
North of Scotland Bank, Ltd., High street
Union Bank of Scotland, Ltd., 13 West High street. William Gordon, agent; also Depute Clerk of Peace. Phone No. 120

BLACKSMITHS

Holm, J., 38 High st.
Inverurie Farmers' Assoc., Ltd., West High street
Rae, Wm., & Sons, Souterford road

BOOKSELLERS, STATIONERS, AND NEWSAGENTS

Muir, Alexander, Main road, Port-Elphinstone; also confectioner and tobacconist; lending library
Robertson, Peter D., 9 West High street; also tobacconist. Phone 88
Scott, Dufton, 2 High st.
Smith, F., Harlaw road
Strachan, W., 22 West High st.

BOOT AND SHOE MAKERS

Barron, R., 73 High st.
Bruce, W., 23 Market place
Dundee Equitable Boot Depot, 37 Market place
Lobban, J., West High st.
Reid, J., & Sons, 49 Market place
Stewart, J., Kinmuck
Wilson, James, 51 Market place

BUILDERS

Burnett, A., & Son, Port-Elphinstone
Duncan, G., & Sons, St James pl.

BUTCHERS

Addison's, High st.
Cruickshank, W., 21 West High st.
Shearer, A., West High st.
Valentine, W., 33 Market place
Wyness, W., & Co., 29 High st.

CABINETMAKERS AND UPHOLSTERERS

Christie, Lyall, Chelsea road
Kellas, Duncan, 81 High st.

CHEMISTS AND PHARMACISTS

Booth, R., 29 Market place
Harper, A., 32 West High st.
Taylor, William, 15 Market place

COAL MERCHANTS

Allan, A., Gallowfold lane
Chalmers, G. & J., Keith-hall road
Marshall, J. S., Wardes road

CONFECTIONERS

Barron, Miss, 34 High st.
Burr, Robert A., 63 Market pl.; also fruiterer and tobacconist
Chalmers, C., 32 High st.
Mitchell & Duncan, 15 West High st
Reid, E., 58 North st.
Mair, G., 41 High st.
Thom, Miss, 26 North st.
Thomson's, 38 North st.

DAIRYKEEPERS

Mitchell, E., 20 Market place

DENTAL SURGEONS

Angus, W., 6 West High st.
Martin, T., 42 West High st.

DRAPERS

Coutts, P., 23 West High st.
Hardie, G., 35 Market place
Martin's Drapery, 17 High st.
Skinner, J., 5 Market place

ELECTRICAL ENGINEERS

Mackie, A. M., 12 West High st.; also wireless dealer. Phone 113

FISHMONGERS

Buchan, J., & Son, 68 Market place

GRAIN MERCHANTS AND MILLERS

North (The) of Scotland Milling Co., Ltd., 56 Market pl. Phone No. 18

GROCERS AND GENERAL MERCHANTS

Addison, Fred., 76 West High st.
Duncan, E. J., 4 West High st.
Gordon, A., & Son, Port-Elphinstone; also post office. Phone No. Inverurie, 87
Grubb, J., 29 North st.
Jamieson, J., 36 North st.
Lindsay, C., Port-Elphinstone
Low, J., 17 West High st.
M'Gregor, P., Kinmuck
Mackie, J., & Co., Ltd., 47 Market pl.
Morgan, H. C., 99 High st.
Morrison, J. B., 31 West High st.
Northern Co-op. Soc., Ltd., Port-Elphinstone
Reid, Wm., 36 North street.
Simpson, Miss J., 65 High st.
Sorrie, M., West High st.
Smith, Mrs, Harlaw road

HAIRDRESSERS

Duncan, H., 20 West High st.
Joss, W., 70 West High st.
Neave, Ltd., 18 High st.
Rose, R. A., 31 North st.
Suckling, E. A., 39 West High street (two doors from Post Office) (Phone 82); and at 63 Rosemount viaduct (Phone 1259); ladies' hairdresser; permanent waving a speciality

HIDE AND TALLOW FACTORS

Aberdeen Hide, Skin, and Tallow Market Co., Ltd., North street
Murray, Wm., & Son, North st.

HOTELS

Banks of Ury Hotel, 20 High st.
Central Temperance, High st.
Commercial Hotel, 60 North street. Fred W. Rae, proprietor. Phone No. 76
Gordon Arms Hotel, Market place
Kintore Arms Hotel, High st.

JOINERS

Bothwell, G., Old Station road
Dufton, J., 20 Constitution st.
M'Intosh, John, North street
Robertson, J., 6 Constitution st.
Singer, A., Beverley road
Souter, J., West High st.

MILLINERS

Minto, Mrs E., 8 West High st.; also ladies' outfitter

MONUMENTAL SCULPTORS

Bruce, J., 61 High street

MOTOR ENGINEERS AND GARAGES

Aitken, William S., 61 Market pl. Phone No. 15
Benzie, J., & Co., 8 High st.
Central Garage, High st.
Moss, J., 35 High st.
Murray's Garage, Market place
Smith, J. D., 45 High street. Phone 53

MOTOR HIRERS

Smith, J., 45 High st.

MUSIC TEACHERS

Rogers, Laurence P., Mus.Bac., "Lobitos," St James' place

PAINTERS

Cruickshank, J., 1 Westfield gdns.
Ross, Wm., 60 Market place. Phone 71
Sangster, George, 12 High st.; orders promptly executed

PAPERMAKERS

Tait, Thomas, & Sons, Ltd., Inverurie Mills, Inverurie. Tel. address, "Tait, Inverurie." Phone No. 23

PLUMBERS

Hendry, J., 29 West High st.
Laing, J., & Sons, 84 High st.
Smith, A., 3 North street

PRINTERS

Angus, William, 66 Market pl.
Laing, P., 9 Market place

REFRESHMENT ROOMS

Cabin Tea Rooms, 10 West High st.
Mitchell, F., 22 Market place
Philip, A., 16 High st.

SEEDSMEN

Garden, John, & Sons, 23 and 25 High street; also florists and fruit growers. Phone No. 54

SLATERS AND PLASTERERS

M'Pherson, P., 65 Market place
Mitchell, George, Jackson st
Murdoch, R., 98 High st.
Rhind, W., Constitution st

SOLICITORS

Cowie, W., 39 Market place
Kellas, J., 4 High st.

SPIRIT DEALERS

Christie, Mrs W., 52 North st.
Gibb's, 19 West High st.

TAILORS

Ewen, J., 36 High st.
Hay, J., 19 High st.

TOY WAREHOUSES

Park, G., 1 Market place

VETERINARY SURGEONS

Niven, A., 1 High st.

WATCHMAKERS

Andrew, J. H., 31 Market place
Scott, A. H., 25 Market place

MISCELLANEOUS

Bruce & Son, 106 High st.; contractors
Carnegie Free Library
Dey & Sons, Railway Station; horse hirers
Marshall, J., Warden road; timber chant
Milne, James, 60 High st.; tinsmith
Reid, T., 123 North st.; carrier
Walker, P., 15 West High st.; saddler
Watson, J., 48 Market pl.; ironmonger
Wiseman, A., 41A High st.; photographer

Kemnay,

Including Echt, Monymusk, Ordhead, &c.

BAKERS

Henry & Son, Station road. Phone 209
Milne, T., & Son, Monymusk (Phone No. Monymusk, 26) and at Kemnay (Phone Kemnay, 213)
Taylor, A. S., Station road; also caterer. Phone 216

BANKS

North of Scotland Bank, Ltd., Kemnay and Echt

BLACKSMITHS

Cobban, Monymusk
Duncan, Robert Wright, & Son, Kirkstyle

BOOT AND SHOE MAKERS

M'Kenzie, Wm., Echt
Reid, Robert, & Son
Shand, J.
Strachan & Son, Monymusk

BUTCHERS

Gerrard, W., Station road
M'Pherson, E., Kemnay

CARPENTERS

Downie, J., Kirkstyle

CARRIERS

Nicol, W., Knowe (Phone Kemnay, 202); also at 34 West North street, Aberdeen (Phone Aberdeen, 327)

CHEMISTS AND PHARMACISTS

Macfarquhar, W. G., Main st.
Weir, A. S.

CONFECTIONERS

Benvie, Mrs A., The Square; also teas and ices
Cruickshank, Mrs, Main st.
Gibb, John, Station road; also teas and refreshments; billiard room; agent for Sunday papers. Phone Kemnay, 227
Petrie, Mrs, Bank buildings
Robertson, John, Main street; also fish restaurant

CYCLE DEALERS AND AGENTS

Ewan, W.
Pirie, John, & Son. Phone 6

GROCERS AND GENERAL MERCHANTS

Gordon, A., & Son
Ingram, Wm. J.; also general merchant
Laing, Charles, Ordhead
Northern Co-operative Society, Ltd.
Sandison, J., Echt
Taylor, A. S., Station road; also hairdresser. Phone 216
Wishart & Ewen, Monymusk

HAIRDRESSERS

Simpson, Miss Hilda, Station road; ladies' hairdressing saloon; registered Eugene waver
Taylor, A. S., Station road. Phone 216

HOTELS

Burnett Arms Hotel; fully licensed; h. & c. water in all bedrooms. Wm. C. Kippen, proprietor. Phone 208

MILLERS

Grigor, J., Monymusk
Knowles, J., Echt

MOTOR GARAGES

Duncan, George, Kirkstyle Garage; also motor and cycle engineer
Duncan, W., Station road
Pirie, John, & Son. Phone 6

MOTOR HIRERS

Foote, J., Echt
Pirie, John, & Son. Phone 6

OUTFITTERS

Sangster, A.
Taylor, A. S., Station road; also draper. Phone 216

QUARRY OWNERS

Fyfe, John, Kemnay Quarries

SADDLERS

Robertson, J

TAILORS

Henry, C., Ordhead
Hunter, J., Echt
Melvin, M.

WATCH AND CLOCK MAKERS

Bremner, William
Riddell, W., Echt

WOOD MERCHANTS

Paterson, A. & G., Ltd., Monymusk

Kintore,

Early Closing—Wed.

Including Fintray, Skene, &c.

TOWN OFFICIALS

Provost—J. Ogilvie
Bailies A. Dinnie and G. Beange
Dean of Guild—D. Henderson
Treasurer—J. Dinnie
Councillors Taylor, A. Smith, W. Moir, and I. M'Donald
Town-Clerk—J. H. Edwards, 1 Golden square, Aberdeen
Depute Town-Clerk—H. Raitt Brown
Medical Officer—Dr Rae
Sub-Postmistress—Miss Law

BAKERS

Scott, R., Hawthorne place

BANKS

Aberdeen Savings Bank, New st.
North of Scotland Bank, Ltd.

BLACKSMITHS

Carle's, Skene
MacDonald, Ian, Castlehill Smiddy; horse-shoer, blacksmith, and implement maker; lawn mowers sharpened and repaired

BOOT AND SHOE MAKERS

Ogilvie, James, New st.

BUILDERS

Craig, John R., New street. Phone Kintore, 12

BUTCHERS

M'Intosh, S., The Square

CHEMISTS AND PHARMACISTS

Pirrie, C., New st.

DRAPERS

Donald, P. R., The Square; also ironmongery. Phone 27
Glass, H. J.
McCallum, C. P., The Square; also ironmonger and fruiterer
Smith, W. & J.

FRUITERERS & FLORISTS

Murray, G., The Square

GROCERS

Bell, J. W., Skene
Cumming, W., Hatton, Fintray
Donald, P. R., The Square; also ironmongery. Phone 27
Kennedy, E.
McCallum, C. P., The Square; also ironmonger and fruiterer
M'Kay, J., Bridge end
Moir, J., Hatton, Fintray
Rae, G., Skene
Scott, Mrs
Smith, W. & J., Square

HOTELS

Kintore Arms, The Square; first-class hotel; trout fishing. John Thomson, proprietor. Phone 16
Station Hotel

JOINERS

Craig, John R., New street. Phone Kintore, 12
Durno, W., Kirkville, Skene
Taylor, G.

MOTOR GARAGES

Hardie, James, Ashfield place
Meldrum, W., The Central Garage

SADDLERS

Sim, George, New street

TAILORS AND CLOTHIERS

Mackie, A., Hawthorne place
Morrison, Peter, Hawthorne place
Murdoch, A., Skene
Smith, P., Fintray

WOOD MERCHANTS

Brown, J., & Sons, Cottown, Kintore

MISCELLANEOUS

M'William.; watchmaker
Paterson, J., Hatton, Fintray; cartwright

Lumphanan.

BAKERS

M'Donald, George

BANKS

North of Scotland Bank, Ltd.

BLACKSMITHS

Ellis, George
Stewart, J., Marywell

BOOT AND SHOE MAKERS

Sim, Peter
Wood, Alex.

BUTCHERS

M'Donald, Peter, Lumphanan. Phone Lumphanan, 27

GROCERS AND GENERAL MERCHANTS

Dunn, T., Parkhill
Law, Albert F., The Square; licensed grocer; also drapery and provisions; fish merchant. Phone Lumphanan, 41
Moir's Stores, Lumphanan; general merchants. Phone Lumphanan, 37. Est. 1889

HOTELS

Cross Roads Hotel
Lumphanan Hotel, Deeside; fully licensed; visitors and commercials; terms moderate. Peter Angus, proprietor. Phone Lumphanan, 36

MILLERS

Anderson, M.

MOTOR CAR HIRERS

Wood, Alexander, Lumphanan. Phone Lumphanan, 35

MOTOR GARAGES

Cadger, J.
Wood, Alexander, The Garage; also hirer. Phone Lumphanan, 35

PHOTOGRAPHERS

Morrison, A.; all photographic supplies; developing, printing and enlarging; also confectionery

SAWMILL OWNERS

Milne, Wm.

WRIGHTS

Grant, James, Lumphanan

Lumsden,

Including Clatt, &c.

BAKERS

Wallace, George, Main street

BLACKSMITHS

Henderson, G., Clatt

BOOT AND SHOE MAKERS

Donald, William, & Son, Main street
Simpson, J., Main st.

BUTCHERS

Scott, J.

CARPENTERS AND JOINERS

Anderson, J., Clatt
Shand, J., Main st.

CHEMISTS

Shearer, John A. B., Main street

CYCLE AGENTS

Cobban, A.
M'Intosh, J. & A., Main street; also general merchants. Phone No. 27

GROCERS

Davidson, W. C.; general merchant. Phone 37
Donald, William, Main street; licensed grocer
M'Intosh, J. & A., Main street. Phone No. 27
Marchant, Mrs J., Main street
Petrie, John, Clatt

HOTELS

Lumsden Arms Hotel

MOTOR ENGINEERS

Cobban, A., Main street

MOTOR HIRERS

Garden, R., Main st.

TAILORS

Christie, J., Clatt
Kelman, W.
M'Kenzie, W.

Maud,

Including Auchnagatt, Auchreddie, Brucehill, Federate, Fetterangus, Longside, Mintlaw, Nethermuir, New Deer, Old Deer, Pitfour Estate, Stuartfield, etc.

AUCTIONEERS

Reith & Anderson, Ltd., Live Stock Department, Kittybrewster Auction Market, Powis terrace, Aberdeen. Tel. add. "Auction, Aberdeen." Estate Agents, Surveyors, and Valuators, 214 Union street, Aberdeen. Tel. add. "Estates, Aberdeen." Phone 6720. Also at Buchan Central Auction Market, Maud. Phone Maud, 256

BAKERS

Chalmers, John
Laing, A., Stuartfield
M'Kenzie, A., Old Deer
Paterson, J., Fetterangus
Rhind & Sons, New Deer
Smith, S. L., West street, Mintlaw; also confectioner. Phone Mintlaw Station, 247
Taylor, James, 19 Main street, New Deer
Whyte, M., Longside

BANKS

Aberdeen Savings Bank, Maud
Commercial Bank of Scotland, Ltd., Maud
North of Scotland Bank, Ltd., Maud
North of Scotland Bank, Ltd., Longside. J. M. Birnie, agent. Phone No. 15

BLACKSMITHS

Adams, Alexander, The Smithy, Old Deer; general blacksmith; also horseshoe and implement maker
Adie, A., Upper Crichie, Auchnagatt
Bain, L., Main st., Fetterangus
Ironside, Peter, Brucehill
Kane, John, Longside Smiddy
Moir, George, Federate
Morrison, C., Nethermuir
Mutch, D., Mintlaw
Mutch, William, New Deer
Ogston, R., Honeynook Smithy
Simpson, W., Cairngall, Longside
Stephen, J., Auchreddie, New Deer

BOOT AND SHOE MAKERS

Allardyce, J., West st., Mintlaw
Birnie, W., Fetterangus
Bruce, R., Longside
Cockburn, Wm., Mintlaw
Gray, M., Main st., New Deer
Henderson, G., Main st., Fetterangus
Henderson W., Maud
Horne, A., 25 Main st., New Deer
Michie, John, Maud
Ogston, Wm., Main st., Stuartfield
Petrie, A., Longside

BUS PROPRIETORS

Burnett, A., The Garage, Mintlaw; and at Mealmarket st., Aberdeen; also contractor. Phone Lonmay, 235

BUTCHERS

Collins, E., The Square, Mintlaw
Davidson, W., Longside
Hadden, J., New Deer
Milne, W., Maud
Reid, Alexander
Ritchie, J., Stuartfield
Strachan Bros., New Deer
Thomson, J., Longside

CARPENTERS

Chalmers, Robert, Mill of Aden
Davidson, G., West Crichie, Auchnagatt
Forman, C., Mintlaw
M'Queen, W., Mintlaw
Murison, Alexander, New Deer
Porter, James, Longside; also joiner and radio dealer
Scott, Wm., Main st., Fetterangus
Stirling, A., New Deer
Webster, G., Stuartfield

CARRIERS

Cumming & Son, Mintlaw
Gillespie, George, & Sons, New Deer; steam and motor haulage contractors and engine owners; also coal merchants. Phone New Deer, 203

CATTLE SALESMEN

Aberdeen Cattle and Farm Produce Ass., Ltd., County Auction Mart
Middleton, A., & Sons, Ltd., Maud Auction Mart; all classes of stock every Wednesday

CHEMISTS AND PHARMACISTS

Anderson, Charles (successor to Alex. Milne, Maud); photographic materials. Phone 246
Cran, Wm. S., Longside
Ewen's, New Deer
Robertson, May R., Old Deer. Phone 217

COAL MERCHANTS

Gillespie, George, & Sons, New Deer; also steam and motor haulage contractors and engine owners. Phone New Deer, 203
Mitchell & Rae, Ltd., Longside

CONFECTIONERS

Clark, W., New Deer
Davidson, T. S., Longside. Phone Longside, 1
Morrice, C., The Square, Mintlaw

CYCLE AGENTS

Cardno, Wm. L., Mintlaw
Davidson, James, New Deer
Jack, A., New Deer
Sangster, R. G.
Webster, David, The Garage, Stuartfield

DRAPERS

Coutts, James, Auchnagatt. Phone No. Auchnagatt, 11
Cumming, Mrs, The Square, Mintlaw
Farquhar, Miss, The Square, Mintlaw
Horne, A., 27 Main st., New Deer
Johnston, A., Fetterangus
Mitchell, J. K., Stuartfield, Mintlaw
Park, John, 97 Main street, New Deer; also grocer
Sangster, J. S., Bell bridge, Stuartfield
Smith's Stores, Stuartfield
Taylor, George, Auchnagatt; also grocer. Phone Auchnagatt, 207
Towler, Jas., Maud. Phone 239
Watson, G., New Deer

DRESSMAKERS AND COSTUMIERS

Will, C., Maud

GENERAL MERCHANTS

Dunbar, G., Main st., New Deer
Horne, G. P., The Shop, Old Deer; also confectioner. Phone Mintlaw Station, 259
Noble, W., Kininmonth
Shepherd, W., 54 Main st., New Deer

GRAIN MERCHANTS

May, J., Auchnagatt
Mutch & Son, Railway station

GROCERS

Angus, W., New Deer
Boyd, Miss M. M., The Square, Stuartfield
Buchan, Fetterangus
Coutts, James, Auchnagatt. Phone No. Auchnagatt, 11
Cumming, Mrs, The Square, Mintlaw
Davidson, T. S., Longside; also wine and spirit merchant. Phone Longside, 1
Farquhar, Miss, The Square, Mintlaw
Forman, C., Longside
Gavin, W., Burnside; also provision and general merchant
Gibb & Sons, Mintlaw Station
Greig, D., Fetterangus
Lobban, W., Post Office; general merchant. Phone 201
Mackie, Jas., & Co., Ltd., New Deer; also wine and spirit merchants. Phone New Deer, 204
Mitchell, J. K., Stuartfield
Park, John, 97 Main street, New Deer; also draper
Taylor, George, Auchnagatt; also draper. Phone Auchnagatt, 207
Taylor, Mrs A., Longside
Towler, James, Maud; also ironmonger. Phone 239
Watson, G., New Deer
Watt, John, Ltd., 20 Main st., New Deer, Phone New Deer, 208
Wright, Alexander, Victoria rd.; also draper and ironmonger. Phone 226
Younie, Ian Macdonald, Longside; grocer and wine merchant. Phone No. Longside, 5

HAIRDRESSERS

Gordon, N. J., The Brae, New Deer
Hepburn, J.

HOTELS

Aden Arms Hotel, Old Deer. James Cassie, proprietor. Phone Mintlaw Station, 225
Barron's Hotel, Auchnagatt Station
Bruce Arms Hotel, Longside; family and commercial; electric light; motor garage and motor hiring. Phone Longside, 10
Bruckley Arms Hotel, New Deer
Commercial Hotel, Stuartfield. Mrs Beedie, proprietrix
Earl of Aberdeen Arms Hotel, New Deer. J. Webster, proprietor
Pitfour Arms Hotel, Pitfour Estate, Mintlaw; entirely remodelled; electric light throughout. George Dunbar, proprietor. Tel. add. "Pitfour Arms, Mintlaw." Phone No. 14. Est. over a century
STATION HOTEL, Mintlaw. John Cormack, proprietor. Phone Mintlaw Station, 206
Station Hotel, Maud
Temperance Hotel, Maud

LIVE STOCK CONTRACTORS

Gillespie, George, & Sons, New Deer. Phone New Deer, 203

MILLERS

Brown, J., Stuartfield
Gillies, Donald, Cairngall Mill, Longside
Reid, W., Newmill, Longside

MOTOR BUS PROPRIETORS

Burnett, A., The Garage, Mintlaw; and at Mealmarket st., Aberdeen; motor coaches for hire; also haulage contractor. Phone Mintlaw Station, 235

MOTOR ENGINEERS

Duncan, James, Victoria Garage. Phone 234
Norrie Bros., New Deer

MOTOR GARAGES

Souter, W., Longside
Webster, David, The Garage, Stuartfield; also motor engineer and cycle agent; wireless supplies

MOTOR HIRERS

Tewnion, J., Auchnagatt

PAINTERS AND PAPERHANGERS

Cumming, A., New Deer
Ferguson & Milne, Ltd., Maud

RESTAURANTS

Smith, Mrs, Woodville

SLATERS

Dickie J., New Deer
Gall, J.
Simpson, D., & Son, Longside

STONE AND MONUMENTAL MASONS

Bain, R. & G., Old Deer
Norrie, A., Willow bank, New Deer

TAILORS AND CLOTHIERS

Buchan, Peter, Fetterangus
Garrow, J. A., Maud
Horne, A., 27 Main st., New Deer
Ingram, J., Stuartfield
Park, James & John, Longside
Robertson, Robert, Longside

VETERINARY SURGEONS

Mower, G., New Deer

WATCH AND CLOCKMAKERS

Davidson, J., New Deer
Hepburn, J. H., New Deer
Innes, C., Auchnagatt

WOOLLEN MANUFRS.

Rennie, J. C., & Co., Ltd., Milladen, near Old Deer; manufacturers of blankets, plaidings, tweeds, and dress goods, kerseys, worsteds, tartans, and travelling rugs, etc. Tel. add. "Rennie, Mintlaw Station." Phone Mintlaw, 208. Est. 1798

MISCELLANEOUS

Maitland, W. G., Longside; shipping agent
Panton, G.; saddler
Prudential Ass. Co., Ltd.
Smith, J., Wakenwse, Auchnagatt; poultry farmer

New Pitsligo,

Including New Byth, &c.

BAKERS

Smith, John, & Sons (New Pitsligo), Ltd., 96-102 High st. Phone 207
Strachan, J., 52 High st.

BANKS

Aberdeen Savings Bank
Union Bank of Scotland, Ltd., New Pitsligo. J. Y. Garden, agent

BOOT AND SHOE MAKERS

Begg, A., 54 High st.
Gibb, J., P.O., New Byth
Ingram, A., New Byth
Leslie, Mrs, 5 School st.
Murison, David R., 79 High st.
Urquhart, Wm. G., 61 High st.

BUTCHERS

Pennie, Alex., 93 High street
Rennie, W., & Son, 48 High st.
Robertson, J., 29 High street. Phone 220

CARPENTERS

Leslie, G., New Byth
Murray, J., 63 High st.
Wallace, W., 52 Low st.
Webster, T., 56 High st.

CARRIERS AND CARTING CONTRACTORS

Findlay, J. & W., School st.
Mackie, A., 4 Low st.
Milne, P., 25 Low st.
Pirie, A., 57 High st.

CHEMISTS AND PHARMACISTS

Hepburn, Francis F. (successor to George Matthew), Post Office, 59 High street. Phone 201
Stewart, C., High st.

DRAPERS

Watt, Alexander, 133 High st. Phone 211

FISH RESTAURANTS

Buchan's Fish Restaurant, 89 High street; also confectioner and tobacconist

GROCERS AND GENERAL DEALERS

Anderson, W., New Byth
Brown, G., 30 High st.
Fyvie, W., 50 High st.
Hendry, J., New Byth
Jamieson, A., 58 High street. Phone 210
Low, A., New Byth
Massie, J. & W., 57 High st.; also provision merchants
Sangster, A., 86 High street; also general merchant. Phone 216
Shand, A., 69 High st.
Watt, Alexander, 133 High st. Phone 211

HOTELS

Commercial Hotel, New Byth
Commercial Hotel, High street. A. Malvena, proprietor. Phone 204
Pitsligo Arms, 51 High street; motors for hire; garage. James Fraser, proprietor. Tel. add. "Pitsligo Arms, New Pitsligo." Phone 203 (Day and Night)

IRONMONGERS

Milne, W., 73 High street; also tinsmith

MOTOR AND CYCLE AGENTS

Park, G., 93 High street; sole agent for all leading makes. Phone 202

QUARRY OWNERS

Chalmers, A., High st.
Shewan, John, 104 High street; also builder and granite merchant. Phone 214

TAILORS AND CLOTHIERS

Bodie, John F., 44 High street

MISCELLANEOUS

Bond & Grant, 67 Low st.; contractors

Old Meldrum

Early Closing—Wed.

Including Pitmedden.

TOWN OFFICIALS

Provost—William Marshall

Bailies

J. Donald G. R. Lyon
Town-Clerk and Treasurer—C. G. Taylor
Burgh Prosecutor—R. Adam

Councillors

F. Bruce, W. Reid, J. Halliday, J. W. M'Donald, A. Pirie, and J. G. Sievwright
Town Surveyor—T. Ingram
Medical Officer—Dr H. Rae
Sub-Postmistress—Miss E. A. Rennie

BAKERS

Murray, D. H., Urquhart road. Phone 66
Sangster, A. J., jun., The Square. Phone 24

BANKS

North of Scotland Bank, Ltd.

BLACKSMITHS

Lyon, G., Commercial road
M'Kay, A., Urquhart road
Tough, W., Pitmedden

BREWERS

Cruickshank, R. M., The Brewery

BUTCHERS

Dunn, W., Pitmedden

CHEMISTS AND PHARMACISTS

Daniel & Christie, 18 Market sq.
Massie, J., The Square

CONFECTIONERS

Arthur, G., 28 Market square; also fruiterer and tobacconist; Sunday papers
McFarquhar, M. J., 22 Market square; also tobacconist

CYCLE AGENTS

See Motor and Cycle Agents.

DISTILLERS

Sanderson & Son, Ltd., Glengarioch Distillery

DRAPERS

Chalmers, James, Urquhart rd. Phone No. 36
Henderson, A. M., The Square; also clothier. Phone 79

FISH RESTAURANTS

Ellington, G., 7 Commercial road; also tobaccos and confections

GROCERS AND GENERAL MERCHANTS

Barclay, G., Pitmedden
Bruce, A. W., The Square
Duthie, Adam, & Co., Old Meldrum
Gaul & Bruce, 39 Market sq.; licensed grocer; also newsagent
Hutcheon, R., 13 Urquhart road
Innes, J., Urquhart road
Robertson, Edward, 2 Major lane. Phone 81

HAIRDRESSERS

Birse, James, Urquhart road; ladies' and gent's hairdresser
Bruce, A.

HOTELS

Kemp's Hotel, Market square
Meldrum Arms, The Square; luncheons and teas; finest wines and spirit and draught beer; car park and lock-up garage. J. A. Kelly, A.M.I.Mech.E., proprietor. Phone 38

JOINERS

Duguid, A., 1 Baker street
Knox, J.

MOTOR AND CYCLE AGENTS

Barron, J., Pitmedden
Fraser, W. & A., Urquhart rd.; agents for Austin; also repairers and hirers; garage. Tel. add. "Fraser, Hirers, Old Meldrum." Phone 46
Reid, G., & Sons, Market square
Ross, James, Commercial rd.; cycle repairs; also radio dealer and battery charging with new and up-to-date plant; specialist in wireless repairs

MOTOR GARAGES

W. & A. FRASER,
URQUHART ROAD.
Also Repairers and Hirers.
GARAGE.
Tel. add. "Fraser, Hirers, Old Meldrum."
Phone 46.

MOTOR HIRERS

W. & A. FRASER,
URQUHART ROAD.
AGENTS FOR AUSTIN.
Telegrams:
"Fraser, Hirers, Old Meldrum."
Phone 46.

PAINTERS

Halliday, S., 2 King st.

PLUMBERS

Ritchie, George, Old Meldrum

SADDLERS

Sievwright, J. G., Market square
Stables, D., Pitmedden

STATIONERS

Massie, J., The Square
Rennie, E.

VETERINARY SURGEONS

Skinner, W.

WATCH AND CLOCK MAKERS

Adams, George, Commercial rd.

MISCELLANEOUS

Cheyne, A.; dairykeeper
Gibb, A. & J.; bootmakers
M'Donald, A., Commercial rd.; photographer
Webster, A., King st.; carting contractor

Peterhead.

Early Closing—Wed. Mkt.—Fri.

Including Boddam, Buchanhaven, Keith-Inch, Ronheads, St Fergus, Stirling Village, &c.

TOWN OFFICIALS

Provost—R. S. Dingwall

Bailies

T. B. Work, A. Thores, and A. Donald
Hon. Treasurer—W. B. Sutherland

Councillors

J. Millar, D. Guthrie, W. Gordon, D. Will, A. Fowler, A. Gordon, and J. M'Lean
Town-Clerk—A. Davidson
Town Chamberlain—W. Webster
Burgh Surveyor—James Coull
Medical Officer—Dr H. J. Rae
Inspector of Police—J. Cheyne
Librarian—Miss Scott
Postmaster—R. Sim

PUBLIC ASSISTANCE SUB-COMMITTEE

Chairman—Councillor W. Gordon

Members

Provost Dingwall
Bailies Work, Thores, and Donald
Treasurer—Sutherland
Councillors Millar, Will, Gordon, and A. Gordon
Public Assistance Officer—D. T. Beveridge, 88 King street

ACCOUNTANTS (INCORPORATED)

Davidson, Alex, Arbuthnot House; Town Clerk Phone 293
MacBean, W. C. & J. H., 18 Queen street; also factors and estate agents. Phone 21
Webster, W., Arbuthnot House

AERATED WATER MANUFACTURERS

Hunter, J., & Sons, St Peter st.

AGRICULTURAL ENGINEERS

Simpson, James, & Son (Peterhead), Ltd., 14 Prince street. Tel. add. "Simpson, Engineers, Peterhead." Phone No. 92. Est. 1842

AMUSEMENTS

Picture House

ART NEEDLEWORK SPECIALISTS

Beattie, Charles F., 71 Marischal street; hosiery, silk lingerie, and gloves; lessons given

AUCTIONEERS AND VALUATORS

Stephen, Robert, 5 Rose street; also house factor. Phone 103; residence, 301

BAKERS

Bruce, J., 7 Queen st.
Bruce, R., 46 Longate
Buchan, Robert, Buchanhaven
Cowie, G., 10 Rose st.
Downie's Bakery, 9 Ellis st.
M'Calman, M., 6 Longate
Mackintosh, John (Peterhead), Ltd., 39 Marischal street. Phone No. 121
M'Lean, C., 20 Jamaica st.
Nicol, James, 33 and 35 Marischal st.; bread, biscuit, and pastry baker and confectioner. Phone 117
Pressley's, 12 Merchant st.
Smith, J., 1 Erroll st.

BANKS

Clydesdale Bank, Ltd., 54 Broad st.
Commercial Bank of Scotland, Ltd., Broad street
National Bank of Scotland, Ltd., 32 Marischal st.
North of Scotland Bank, Ltd., Harbour Branch
North of Scotland Bank, Ltd., Broad Street Branch
Peterhead Savings Bank, Merchant st.
Union Bank of Scotland, Ltd., Broad street

BARREL MANUFRS.

Victoria Herring Barrel Co., Port Henry road

BLACKSMITHS

Davidson & Thomson, Broad st.
Durward, Wm., St Fergus
Florence, A., Greenhill, Keith Inch
Florence, Alex. L., Farmer's lane
Ritchie, Robert W., 7 Albion st.
Simpson, Jas., & Son (Peterhead), Ltd., 14 Prince street. Tel. add. "Simpson, Engineers, Peterhead." Phone No. 92. Est. 1842
Smith, Thomas, Ellis street

BOILERMAKERS

Johnston Bros., Seagate
Peterhead Welding Co., Farmer's la.

BOOKSELLERS AND STATIONERS

Bain, E., 14 Marischal st.
Johnston, A., 34 Longate
Mabin, H., 4 Kirk st.
Millar, J., Broad st.
Murray, G., 7 Ellis st.
Ritchie, John, 23 Broad st.
Wernham, Archibald G., 15 Broad st.

BOOT AND SHOE MAKERS

Anderson, W., 5 Back st.
Cameron, James, St Fergus
Dundee Equitable Boot Depot, 1 Queen street
Dunn, J. A., Marischal st.
Greenlees & Sons, 9 Broad st.
Henderson, S., 21½ Queen st.
Ingram, Wm., 1 Backgate
Thistle Boot and Shoe Warehouse, 5 Thistle street

BUILDERS

Smith & Sim, King street; also contractors. Phone 297

BUILDERS' MERCHANTS

Dickie, J. B., & Co., Ltd., Alexandra Sawmills, Windmill st. Phone 97

BUTCHERS

Birnie, John, & Sons, 52 Marischal street. Phone No. 118
Birnie, W. & A., 27 Marischal street. Phone 201
Booth, J., 33 Broad st.
Buchan, C., 83 Broad st.
Buchan, J., 59 Longate
Cunningham & Son, 13 Rose st.
Davidson, A., 7 Kirk st.
Downie, A., 7 Rose st.
Milne, R., 70 Longate
Murray, W., 1 King st.
Smith, J., 10 Back st.
Smith, Ken, 25 Longate
Smith, W., Boddam
Sutherland & Son, 47 Broad st.
Watson, G., 88 Longate

CABINETMAKERS AND UPHOLSTERERS

Chalmers, Alexander, 67 Marischal street; cabinet making and picture framing in all its branches
Geddes, Alexander, 22 Albion st.
Gordon, William, 54 Queen st.; also baby carriage warehouse, removal contractor, and picture-frame maker. Phone No. 177
House Furnishing Store (Proprietor, Chas. Milne), 66 Windmill street; complete house furnishers; also large selection of baby carriages in stock
Massie, J. & A., 5 Merchant st.

CARTWRIGHTS

Simpson, James, & Son (Peterhead), Ltd., 14 Prince street. Tel. add. "Simpson, Engineers, Peterhead." Phone No. 92. Est. 1842

CEMENT MERCHANTS

Simpson, Wm., & Son, 7 St Peter street. Phone No. 31

CHEMISTS AND PHARMACISTS

Foubister, Wm., 49 Marischal st.
Gauld & Walker, 9 Chapel st.
Simpson & Son, 5 Marischal st.

CHINA, GLASS, &c., DEALERS

Baker, J., 8 Queen st.

CLOTHIERS

Lawson's, Ltd., 5 Kirk st.
Phillips & Buchan, 8 Thistle st.

COAL MERCHANTS

Buchan Coal Co., Bridge st.
Davidson, L., 4 Shiprow, Keith Inch
Lamb, J., Kirk st.
Milne, Jas., & Sons (Lloyd's Agents), Port Royal Coal Stores, 17 Seagate. Tel. add. "Fuel, Peterhead." Phone No. 146
Mullender & M'Kenzie, 1 Greenhill, Keith Inch
Peterhead Coal Co., 25 Maiden st.
Peterhead Drifter Coaling Co., 28 Seagate. Phone 249

CONFECTIONERS

Bicocchi Bros., 48 Queen st.
Catto, W., jun., 35 Queen st.
Cooper, James, 62 Longate
Duthie, I., 25 Cairntrodlie
Geddes, Wm., 15 Queen st.
Mackintosh, John (Peterhead), Ltd., 39 Marischal street; pastry bakers. Phone No. 121
Nicol, Jas., 33 and 35 Marischal street; bread, biscuit, and pastry baker. Phone No. 117

CONFECTIONERS (WHOLESALE)

Duncan, George, & Sons, Marischal st. Phone No. 8. Established 1832
Marshall, G., 13 Prince street

CONSULS

Norway—J. Henderson, 5 Port Henry road

CYCLE DEPOTS

Campbell, James, & Sons, Central Garage and Cycle Works, 34 and 38 St Peter street. Tel. add. "Campbell, Peterhead." Phone 172
Petrie, W., jun., 58 Queen st.
Robertson, George, & Sons (Peterhead), Ltd., 1, 3 and 5 Kirk street; motor garage. Tel. add. "Robertson, Motors, Peterhead." Phone 66
Stephen, George, 13 Chapel street; local agent for Dunelt and Matchless cycles. Phone 328

DAIRYKEEPERS

Central Dairy, Queen st.
Cunningham, T., 18 Maiden st.
Davidson, R., 25 Marischal st.
Fernlea Dairy, 9 Kirk street; also confectioner. William Petrie, proprietor
Mackie, Mrs, 2a St Andrew st.
Newseat Dairy, Ltd., 67 Marischal st.
Park, M., 67 Broad st.

DENTAL SURGEONS

Wallace, A., 1 York st.

DENTISTS

Craig, Douglas Gilfillan, 25 Chapel st.

DRAPERS

Allan, Peter, 58 Longate
Brown & Co., 27 Broad st.
Buchan, Drapers, 46 Queen st. Phone 109
Buchan, J., 16 Marischal st.
Catto, Thomas F., 3 Erroll st.; also wool repository
Chisholm, Wm. G., 19 Broad st. Tel. add. "Chisholm, Peterhead." Est. 1893
Duncan, Ethel L., 21 Queen st.; also ladies' and children's outfitter; art needlework depot
Gill, W., 37 Broad st.
Harper, Wm., Cheapside
Hepburn, G., 16 Backgate
Jamieson, J., & Co., Ltd., 2 Queen st.
Lawson, Alexander, 15½ Queen st.
Neish, Robert, 6 York st.
Sellar, J. & A., 68 Marischal st.
Simpson & Barclay, 6 Marischal st.
Smith, J., 4 Thistle st.

ELECTRICAL ENGINEERS

Mackie, Murray, 24 Queen st. Phone 139

ENGINEERS

Milne & Robb, Ltd., Seagate
Peterhead Foundry and Engineering Works (R. Irvin & Sons, Ltd., proprietors), 22 Seagate. Phone 44
Simpson, James, & Son (Peterhead), Ltd., 14 Prince street; general engineers. Tel. add. "Simpson, Engineers, Peterhead." Phone 92

FISHCURERS AND FRESHERS

Those marked (A) are Kipperers.

(A) Baird, Wm., 8 North street
Brown, A., & Co., 53 Kirk st.
(A) Butcher, E.; Works, Windmill street; and at Anstruther and Lowestoft; herring curer and exporter; also salt merchant. Tel. add. "E. Butcher, Fish Merchant, Peterhead." Phone 183
Buchan, P. & W., Keith Inch
Cordiner Bros., Wilson st.
Crosse & Blackwell (Manufacturing Company), Ltd., Kirk square. Tel. add. "Unexcelled, Peterhead." Phone 355 and 356
Duncan, George, & Sons, Wilson st.
Horsburgh, G., & Sons, Ugie st.
Keith Inch Fishcuring Co., Keith Inch. Phone 135
Lumsden, Forman, & Duthie, Wilson street
M'Gee & Sons, Castle st.
(A) M'Gee, J., & Son; residence, Queen street
Milligan, D., & Co., Ugle st.
Scottish Russian Herring Co., Keith-Inch
Sinclair & Buchan, Ltd., Keith-Inch
Standard Kippering Co., 45 Windmill street
(A) Sutherland, J., 47 Windmill st.
Wilson, Smith, & Co., Greenhill, Keith Inch
Wood, A., & Son, St Peter st.
(A) Woodger, J., & Sons, Longate

FISH SALESMEN AND MERCHANTS

Buchan Bros., 1 James st.
Buchan, J., 16 Harbour st.
Irvin, R., & Sons, Ltd., Bridge st.
Lewis, J. H., 5 Queen street
Scottish Steam Herring Fishing Co., Ltd., 34 Harbour street

FRUIT MERCHANTS (WHOLESALE)

Duncan, George, & Sons, Marischall street; wholesale and retail fruit merchants. Phone 8. Est. 1832

FRUITERERS

Buchan, J. & C., 14 Thistle st.; also confectioner. Phone 207
Leslie, W., 11 Marischal st.
Simpson, James, 11 Ellis st.
Skinner, J., 4 Longate

FUNERAL UNDERTAKERS

Davidson, James, 60 Marischal street. Phone No. 98

GRAIN MERCHANTS

Findlay, Walter, 3 Thistle st. Phone 248

GRANITE POLISHERS AND CUTTERS

Allan, J., Station road
Heslop, Wilson, & Co., Ltd., Peterhead Granite Works, Boddam, Peterhead, Aberdeenshire. Tel. add. "Wilson, Phone, Boddam." Phone Peterhead, 26X2. Est. 1858
Will & Son, 22 York st.

GROCERS AND SPIRIT DEALERS

Boggie, R., 66 Queen st.
Bruce, Miss, Boddam
Buchan, A., Well st., Buchanhaven
Buchan, M., 10 Broad st.
Clubb, R., 61 Longate
Cordiner, R. C., Boddam
Duncan, George, & Sons, Marischal street; wholesale and retail grocers. Phone 8. Established 1832
Forbes, A., 74 King st.
Forbes, A. J., 1 Shiprow
Gibb, John, 19 Longate
Gray, G., Stirling Village, Boddam
Hutchison, M., Boddam
Hutchison & Son, 60 Queen st.
Johnston, John, jun., 28 North st.
Kelman, Mrs, 17 Maiden st.
Lipton, Ltd., 22 Broad st.
Lovie, A., 23 St Peter st.
Mackintosh, John (Peterhead), Ltd., 39 Marischal street; also bakers, confectioners, and spirit dealers. Phone No. 121
Marshall, G., St Fergus
Milne, R. T., 81 Queen st.
Robertson, P., Boddam
Stephen & Co., 7 Jamaica st.
Stephen, R., 27 St Andrew st.
Sutherland, James J., 58 Marischal st.
Sutherland's Stores, 22 Harbour st.
Thomson, J. M., & Son, 7 Longate
Webster, J., 3 Hanover st.
Whyte, A., 53 Marischal st.
Wiseman, J., St Fergus

HAIRDRESSERS

Cordiner, Andrew, 73 Marischal street
Cordiner, Andrew Masterton, 15 Errol street; gent's and children's hairdresser
Davidson, R., 41 Broad st.
Davidson, W., 49 Longate
Hood, J., 42 Maiden st.
Kinnaird, Thomas, 24 Marischal street. Phone No. 190
Low, Katherine M., 4 Queen st.; ladies' hairdresser; specialist in Eugene permanent waving; Inecto tinting, and all branches of ladies' hairdressing. Phone 48
M'Kenzie, Peter, 36 Longate
M'Neill, M., 25 Broad place
Rae, E., 2 Back st.; ladies'
Stephen Bros., 45 Marischal st.
Stephen, John, 23 Chapel st.

HAULAGE CONTRACTORS

Reid, James, & Son, Royal Horse Bazaar, Broad street
Reid, J., 65 Marischal st.

HERRING EXPORTERS

Dinesmann, H., Son, & Co., Ltd., Peterhead
Duncan & Jamieson, Ltd., 13 Harbour street
Finkelstein, A., 50 Broad st.
Leslie & Co., Ltd., 11 Harbour st.
Smith, Andrew, & Schultze, Union street. Tel. address, "Matties, Peterhead." Phone Nos. 210 and 211
Wood, Alex., & Son, St Peter st.

HOTELS

Buchannes Hotel, Boddam. J. Mutch, proprietor. Phone 213
North-Eastern Hotel, 4 Chapel st.

PALACE HOTEL,
PRINCE STREET.
First-Class Tourist, Family and Commercial Hotel.
Fully licensed; 27 bedrooms, H. and C. water in each; large dining room, lounge and smoke room; re-decorated throughout.
A. STEVENSON, Proprietor.
Phone 111.

Royal Hotel, Broad street; first-class family and commercial hotel. George Eddie, proprietor. Phone 126
Seaview Hotel, Boddam, near Peterhead
Waverley Temperance, 10 Merchant street

INSURANCE COMPANIES

East of Scotland Plate Glass Insurance Co., Ltd., 18 Queen street
Pearl Ass. Co., Ltd., 44 Broad st.
The Scottish Steam Herring Fishing Co., Ltd.; head office, 2 Rose street

IRONMONGERS

Bruce, Charles, 10 and 12 Chapel street; wholesale and retail ironmongers. Tel. add. "Bruce, Ironmonger, Peterhead." Phone 96
Clark, James, 38 Marischal st.
Murison, T., 28 Marischal st. Phone 173
Smith, R. H., 34 Broad st.

JOINERS

Bruce & Cowe, 62½ Windmill st.; also glaziers and carpenters; estimates given. Phone Peterhead, 165
Dickie, J. B., & Co., Windmill st. Phone 97
Marshall, A., & Son, Newseat Carwright Works, Glendaveny
May, J., Queen st.
Rennie, W., 17 St Andrew st.
Taylor Bros., 9 St Peter st.
Taylor, W. B., Back st.

LAUNDRIES

Peterhead Steam Laundry Co., Cemetery road
Stevenson's Laundry, Queen st.

MILLINERS

Brown, W., 2 Chapel st.
Chisholm, Wm. G., 19 Broad st.; general and fancy draper. Tel. add. "Chisholm, Peterhead." Est. 1893
Mackay, J., 54 Marischal st.
Fippin, Miss A., 2 Chapel st.; also ladies' and children's wear

MOTOR BODY BUILDERS

Simpson, James, & Son (Peterhead), Ltd., 14 Prince street; all classes of commercial vehicles. Tel. add. "Simpson, Engineers, Peterhead." Phone No. 92. Est. 1842

MOTOR BUS PROPRIETORS

Sutherland, James (Peterhead), Ltd., Victoria Stables; bus proprietors and haulage contractors; saloon coaches, motor buses, motor hearse, motor cars, bus services, motor haulage, carting, carriages, saddle horses, parcel and transport services. Phone Peterhead, 22; Aberdeen, 3152

MOTOR ENGINEERS

Campbell, James, & Sons, Central Garage and cycle works, 34 and 38 St Peter street. Tel. add. "Campbell, Peterhead." Phone 172
Robertson, George, & Sons (Peterhead), Ltd., 1, 3, and 5 Kirk street; garage, 22 and 24 York street. Tel. add. "Robertson, Motors, Peterhead." Phone No. 66
Simpson, James, & Son (Peterhead), Ltd., 14 Prince street; motor engineers and agents; any make of car supplied. Tel. add. "Simpson, Engineers, Peterhead." Phone 92

MOTOR GARAGES

Campbell, James, & Sons, Central Garage and Cycle Works, 34 and 38 St Peter street; agents for Austin, Singer, Hillman, and Ford cars. Tel. add. "Campbell, Peterhead." Phone 172
Robertson, George, & Sons (Peterhead), Ltd., 1, 3, and 5 Kirk street; garage, 22 and 24 York street; sole "Morris" agents for Peterhead and district. Tel. add. "Robertson, Motors, Peterhead." Phone No. 66
Scott's Garage, Queen st.
Simpson, Jas., & Son (Peterhead), Ltd., 14 Prince street. Tel. add. "Simpson, Engineers, Peterhead." Phone 92. Est. 1842

NEWSPAPERS

"Buchan Observer," 17 Chapel st.

PAINTERS AND PAPERHANGERS

Calder, M., 23 Longate
Cameron, George, 10 Narrow lane; painter and decorator
Cran, James, 19 Queen st.
Dyce, George, 36 St Andrew st.
Ferguson & Milne, Ltd., 27 Broad street. Phone Peterhead, 99
Wood, G. (Aberdeen), Ltd., 64 Windmill street

PHOTOGRAPHERS

Foubister, Thomas, 3 Queen st. Est. over 60 years

PLASTERERS

Shaad, William, 9 King st.
Taylor, William, 7 Hanover st.
Wilson, John, 9 St Mary st.

PLUMBERS

Buchan, Peter, 35 Broad st. Phone 228
Davidson, J., 65 Broad st.
Sutherland, H. T., 16 Rose st. Phone 23
Taylor, R., 50 St Peter street; plumber and electrician

PRESERVED PROVISION MANUFACTURERS

Greese & Blackwell (Manufacturing Company), Ltd., Kirk square. Tel. add. "Unexcelled, Peterhead." Phone 355 and 356

PRESERVE MAKERS

Duncan, George, & Sons, Marischal st. Phone No. 8. Established 1832

PRINTERS

Ellis, J., 3 North st.
Scrogie, Ltd., 17 Chapel st.

PROVISION MERCHANTS

Buttercup Dairy Co., 6 Queen st.
Duncan, George, & Sons, Marischal street; also Italian warehouse, and preserve manufacturers; wholesale. Phone 8. Est. 1832

RADIO

Allan, W., 2A Marischal st.
Mackie, Murray, 24 Queen st.; sole agent for "Murphy" radio. Phone 139
Stephen, Geo. (Stephen's Radio Emporium), 13 Chapel street. Phone 328
Thow, John, 1 Erroll st.; also watchmaker and jeweller

REMOVAL CONTRACTORS

Gordon, Wm., 54 Queen street; also cabinetmaker, upholsterer, etc. Phone No. 177

RESTAURANTS

Carlton Restaurant, 29 Broad street (opp. 'bus stance)
Imperial Dining Rooms, Queen st.
Ritchie, Miss, 66 Marischal st.
Royal Albert Dining Rooms, 27 Chapel street

SAIL MAKERS

Forrest, John, 31 Harbour st.
Hutton, T., Seagate

SAWMILL OWNERS

Dickie, J. B., & Co., Ltd., Alexandra Sawmills, Windmill st. Phone 97

SHIP CHANDLERS

Milne, Jas., & Sons (Lloyd's Agents), 17 Seagate. Tel. add. "Fuel, Peterhead." Phone No. 146

SHIP REPAIRERS

Cruickshank & Findlay, Greenhill, Keith-Inch
Livingston & Co., 10 Longate

SLATERS

Fordyce, A., & Son, 19 Maiden street. Phone No. 221
Greig, John, 5 Windmill street
Guthrie, Peter D., 59 St Peter st.
MacIntosh & Connon, 33 St Peter st.
Mitchell, W., 66 King st.
Reid, G., 18 Tolbooth wynd
Simpson & Son, 7 St Peter st.; fireclay goods and cement merchants. Phone No. 31

SOLICITORS AND NOTARIES PUBLIC

Alexander & Martins, 77 Broad st. Secretaries & Treasurers, Peterhead Master Builders' Association. Tel. add. "Clark Martin, Peterhead." Phone 24
Gray & Gray (Arthur David Troup), 2 Rose street; clerk and factors for Community of Feuars. Tel. add. 'Gray, Peterhead." Phone 6
Malcolm, D. S., Town House buildings, Broad street
Martin, A. Clark, 77 Broad street; Hon. Sheriff Substitute. Phone 24.
Martin, Agnes Clark, B.L., 77 Broad street; clerk to School Management Committee. Phone 24
Masson, Charles Gordon, & Glennie, 21 Broad street; burgh prosecutor. Phone 20
Napier, G., 54 Broad st.
Troup, Arthur David (Gray & Gray), 2 Rose street; clerk to Deer District Council of County of Aberdeen and Old Age Pensions Committe; clerk to Visiting Committee and Board of Visitors, Peterhead Convent Prison; treasurer to Peterhead Harbour Trustees. Tel. add. "Gray, Peterhead." Phone 6

SPIRIT DEALERS

Aitken, J., Victoria Bar, 24 Backgate
Brown, George, West End Bar, 28 Erroll street; sitting accommodation
Donald, J., 79 Queen st.
Wedderburn, A., Boddam

TAILORS

Chalmers, D., 29 Kirk st.
Forbes & Strachan, 48 Longate
Gall, J., 14 Queen st.
Gow, G., 16 Broad st.
Jack, G. & W., 9 Erroll st.
M'Donald, J., 20 Longate
Patterson & Co., 10 Marischal street
Smith, James, 3 Longate
Webster, John, 15 Kirk st.

TIMBER IMPORTERS

Dickie, J. B., & Co., Ltd., Alexandra Sawmills, Windmill st. Phone 97

TOBACCONISTS

Alexander & Son, 3 Marischal st.
Bruce, A., 51 Marischal st.
Hill, T., 38 Broad st.
Johnston, J., 5 Erroll st.
Macpherson, J., 61 Broad st.
Sinclair, Alex., 11 Queen st.
Stephen, Geo., 13 Chapel street. Phone 328
Stewart, M., 11½ Longate
Townsley, Thos., 66 Queen st.; also confectioner

WATCHMAKERS AND JEWELLERS

Smith, J. A., & Son, 11 Broad st.
Thow, John, 1 Erroll st.; also radio dealer

WOOLLEN MANUFRS.

Alexanders & Co., Kirk street
Brown, A., & Co., Ltd., Broad place; manufacturers of wheeling pants and hosiery
Harley & Co., Queen street
Smith, Thos., & Co., Kirkburn Mill; Scotch tweeds, homespuns, etc. Tel. add. "Mills, Peterhead." Phone No. 37

MISCELLANEOUS

Noble & Co., Park la., Longate; rag and waste merchants
Peterhead Corporation Baths, Lodge walk
Peterhead Golf Club, 88 King st.
Peterhead Post Office, Marischal st.
Peterhead Public Free Library and Arbuthnot Museum, Queen street
Sinclair, A., 13 Queen st.; musical instrument dealer
Spink, R., Harbour street; fishery officer
West & Son, Skelton st., Buchanhaven; oilskin manufacturers
Whyte, A., 64 Marischal st.; saddler

Rhynie,

Including Cabrach, &c.

BAKERS

Sinclair, A., 46 Main street

BANKS

Commercial Bank of Scotland, Ltd.
North of Scotland Bank, Ltd.

BLACKSMITHS

Bain, W., Main street; horse shoer and general blacksmith; also breeder of Golden Cocker Spaniels
Shirras, H.

BOOTMAKERS

Benton, C.
Legge, A. M., Main street

BUTCHERS

Clark, J.
Scott, James, 42 Main street. Phone 39

CONFECTIONERS

Forbes, Mrs J., 11 Main street
Souter, W., 26 Main st.

GENERAL MERCHANTS

Hay & Wyatt
Troup & Sons, Main st.

GROCERS

Thomson, A., 1 Main street

HOTELS

GORDON ARMS HOTEL, Main st. Mrs M. Mackenzie, proprietress. Phone 31
Richmond Arms Hotel. Hugh Fraser Michie, proprietor. Phone No. 26

JOINERS

Jamieson, David
Law, George

MILLERS

MacIntosh, A., Mills of Noth
M'Willam, Gordon, Cabrach

MOTOR ENGINEERS

Fraser, W. B., Richmond Garage, Main street. Phone 37

TAILORS AND CLOTHIERS

Horn, Wm., The Square
Souter, E.

WATCHMAKERS

Ross, Hugh

Rosehearty,

Early Closing—Thursday.

Including New Aberdour, Pennan, Sandhaven, &c.

TOWN OFFICIALS

Provost—J. Downie

Bailies

J. Taylor, and A. W. H. Marr
Treasurer and Town-Clerk—A. Ross

Councillors

W. S. Younie, G. Walker, J. Duthie, B. Forbes, J. Summers, and J. Simpson
Sanitary Inspector—D. Lloyd Gough
Asst. Sanitary Inspector—J. M'Farlane
Burgh Surveyor—A. Ross
Postmaster—A. Hay

BAKERS AND CONFECTIONERS

Downie, Wm. T., 11 Ward road. Phone 211
Hay, Adam N. G., Post Office, The Square. Tel. add. "Hay, Baker, Rosehearty." Phone 216
Milne, Wm., Union st.
Trail, A., Sandhaven

BANKS

Commercial, Pennan
Union Bank of Scotland, Ltd. Stuart M. Palmer, agent. Phone Rosehearty, 215

BLACKSMITHS

Wilson, A., New Aberdour

BOATBUILDERS

Gordon, Charles, Rosehearty

BOOT AND SHOE MAKERS

Gerrard, David, 55 High street, New Aberdour
Riddel, Frank, 13 The Square
Watt, John Ritchie, 79 School street, New Aberdour

BUTCHERS

Duthie, J., 1 Ward road
Kennedy, William, & Son, New Aberdour; also poulterers
Melvin, G. C., 36 Union street

CARPENTERS AND JOINERS

Birnie, G., New Aberdour
Gatt, G., Pennan
Ritchie, George M., 70 Union street; also funeral undertaker
Rollo, George, High street, New Aberdour; also undertaker

CARRIERS

Gray, J., The Square

CHEMISTS AND PHARMACISTS

Marr, A. W. H., The Square

COOPERS

Downie, J., Sandhaven
Sim, A., Sandhaven

DRAPERS

Burnett, John E., 35 High st., New Aberdour
Hay, Adam N. G., Post Office, The Square. Tel. add. "Hay, Draper, Rosehearty." Phone 216

GROCERS AND GENERAL MERCHANTS

Bruce, James, 57 High street, New Aberdour
Burnett, John E., 35 High st., New Aberdour
Cruden, A., 18 High st., New Aberdour
Downie, Robert Wilson, 72 Union st.; also newsagent
Duthie, S., Mid st.
Gauld, G., 32 High st., New Aberdour
Hay, Adam N. G., Post Office, The Square. Tel. add. "Hay, Grocer, Rosehearty." Phone 216
Ritchie, G., 26 The Square
Willox, J., 81 School st., New Aberdour

HAIRDRESSERS

Reeves, A. G.; gent's hairdresser

HOTELS

Commercial Hotel, 40 High st., New Aberdour. James Ferries, proprietor. Phone New Aberdour, 26
FORBES' ARMS HOTEL, Rosehearty; gentlemen, tourists, and visitors will find every home comfort, combined with moderate charges; golf, bowling, and tennis; 2 minutes' walk from hotel; also rod fishing; garage. John Bannerman, proprietor. Phone 208
Taylor's Temperance Hotel; fully equipped for visitors; baths (h. & c.); electric light; sea bathing; safe beach; golf, tennis and bowling; motor garage; car for hire; repairs; every home comfort combined with moderate charges. Tel. add. "Taylor's Hotel." Phone 205
The Inn, Pennan

MASONS

Gordon, H., 2 Castle st.

MILLERS

Cranna, A., Sandhaven
Stewart, J., Pennan

REFRESHMENT ROOMS

Reeves, A. G.; tea and refreshments; also confectioner and tobacconist

SLATERS

Gerrard, K., 14 King street; also cement worker. Phone Rosehearty, 202

SPIRIT DEALERS

Anderson, Mrs, Sandhaven
Strachan, Mrs, Mason's Arms, Rosehearty

TAILORS AND CLOTHIERS

Birnie, John, 53 High street, New Aberdour
Henderson, C. S., The Square
M'Kay, W., 59 High st., New Aberdour
Taylor, George, New Aberdour
West, J., Pennan

MISCELLANEOUS

Brannen, J., New Aberdour; painter
Buchan, J., Union st.; coal merchant
Johnston, G., 62 High st., New Aberdour; cycle agent
Ritchie, G., 8 North st.; billposter
Summers & Co., 23 Fordyce street; fishing gear

Strichen

Early Closing—Wed. Mkt.—Mon.
Including Crimond, Memsie, &c.

AUCTIONEERS

Middleton, A., & Sons, Ltd., Strichen Auction Mart. Fat and Store Stock every Monday

BAKERS

Fraser, A., Robb's Bakery, 17 Bridge street
Lamb, D., 31 High st.
Smith's Bakery, 26 Bridge st.

BANKS

Aberdeen Savings Bank, High st.
Commercial Bank of Scotland, Ltd.
North of Scotland Bank, Ltd.

BLACKSMITHS

Dunbar, C., Memsie
Grant, Smithy st.
Kilgour, John, High st.
Rothney, D., Kininmonth
Scott, G., Crimond

BOOT AND SHOE MAKERS

Bremner, A. D., High st.
Burnett, A., Strichen
Hendry, A., High st.
Laing, J., Crimond

BREWERS

Michie, J., Newmill Brewery

BUTCHERS

Bisset, Joseph, 48 High street; wholesale and retail. Phone 224
Clubb, William, 26 High street. Phone 234

CHEMISTS AND PHARMACISTS

Downie, James, 93 High st.; also photographic dealer and Rexall agency. Phone 209
Farquhar, D. G., 45 High st.; also photographic materials. Phone 204

COAL MERCHANTS

Fraserburgh Commercial Co., Ltd., 23 High st.
Mair, Bridge st.

CONFECTIONERS

Carle, John, 88 High st.; also tea and refreshment rooms
Gauld, Mrs, Bridge street
Trail, Mrs M., 20 Bridge st.; ices and cigarettes; also fish restaurant

CYCLE AGENTS

Hepburn & Urquhart, Crimond
Ingram, B., High st.

DRAPERS

Gill & Paterson, 64 High st.
Robertson, James A., 30 High street

GROCERS AND GENERAL MERCHANTS

Dickson, J., 60 High st.
Duncan, John O., 18 Bridge st.
Fullarton, C., Memsie
Hepburn & Urquhart, Crimond
Morrison, G., Millhill, Crimond
Ralph's Stores, 74 High st.
Robertson, James A., 30 High st.; grocer, wine and spirit merchant
Salter, James, 63 High street
Thomson, John S., High st.

HAIRDRESSERS

Garrow, P. & M., 78 High st.

HOTELS

Freemasons' Hotel, High st.; commercial and resident; few minutes from station; fully licensed; electric light; hot and cold water; every comfort; terms moderate. James Ritchie, proprietor. Phone 218

Mormond Hotel, Water street. Phone 217

Station Hotel, adjacent to Station; commercial gentlemen and tourists will find every home comfort; moderate charges; garage, lock-ups, and petrol. A. Shand, proprietor. Tel. add. "Station Hotel, Strichen." Phone 220

MOTOR AGENTS

Ugie Motor Co., Ltd., Fraserburgh road; any make of car supplied. Phone 228

MOTOR ENGINEERS

Strichen Motors, Ltd., 67 and 69 High street; wireless sets and accessories. Phone 229

Ugie Motor Co., Ltd., Fraserburgh road; repairs of all kinds done; petrol, oils and accessories stocked. Phone 228

MOTOR GARAGES

Strichen Motors, Ltd., 67 and 69 High street. Phone 229

MOTOR HIRERS

Strichen Motors, Ltd., 67 and 69 High street; motor hearse. Phone 229

SLATERS

Cranna, C., Crimond
Gow, A., Strichen

TAILORS AND CLOTHIERS

Stevenson, Alexander, 38 High street

WRIGHTS

Cassie & Son, Market st.
Johnstone, A., Crimond
Scott, A., Strichen
Shand, J., Smithy st.

MISCELLANEOUS

Cheyne, J., Mart lane; plumber
Cummine, J., 17 High st.; vet. surgeon

Tarland,

Including Coldstone, Dinnet, Learney, Marywell, Potarch, &c.

BANKS

North of Scotland Bank, Ltd.
Union Bank of Scotland, Ltd.

BLACKSMITHS

Arthur, John, The Smiddy

BOOT AND SHOE MAKERS

Johnston & Grant, Square
Merchant, J., Marywell

BUILDERS

Littlejohn, Arthur, Lynmore Cottage

BUTCHERS

Forbes, Alexander, The Square.

CHEMISTS AND PHARMACISTS

Forbes, James M., M.P.S., The Square; dispensing chemist; also newsagent, stationer, and tobacconist. Phone 49

DRAPERS

Stewart, George, The Square

GROCERS AND GENERAL MERCHANTS

Brown's, Coldstone
Fraser, W., Dinnet
Fyfe, George, The Square
Grant & Co., Tarland
Paterson, W. & G., Coldstone
Urquhart, R., The Square
Watt, A., Tarland

HOTELS

Aberdeen Arms Hotel, Tarland
Commercial Hotel, Tarland.
Profeit's Hotel, Dinnet

JOINERS

Calder, W. A., The Square, Tarland; also funeral undertaker and cartwright
M'Connach & Lamb, Dinnet

MILLERS

Garioch, J., Coldstone
Wallace, William, Learney

MOTOR ENGINEERS

Thomson, F., The Garage

MOTOR GARAGES

Watt, Norman A., The Central Garage; also wireless dealer. Phone Tarland, 31

MOTOR HAULAGE CONTRACTORS

Shand, James, "Hamewith"; carrier, contractor, and float hirer. Phone Tarland, 46; Aberdeen, 2041

TAILORS AND CLOTHIERS

Blackhall, W. G.; ladies' and gent's tailor; also shirts, caps, socks, and everything in out fitting
Fyfe, G., The Square
Taylor, James F., Tarland

WATCHMAKERS

Reid, P., Tarland

WOOD MERCHANTS

Donaldson, R., Potarch

WRIGHTS

Calder, John, Tarland

MISCELLANEOUS

Ferrier, T.; saddler
Sievwright, A., Tarland; vet. surgeon

Tarves.

BAKERS

Cumming, W. S. Phone Tarves, 9

BANKS

North of Scotland Bank Ltd.

BLACKSMITHS

Reid, R.

BOOT AND SHOE MAKERS

Gibb, A. & J.

BUTCHERS

Presly, G. Phone 12

CONTRACTORS

Tait, Charles, Aberdeen Arms; lorry work and cattle floating; moderate charges. Phone 14

GROCERS

Duthie, A., & Co.

HOTELS

ABERDEEN ARMS; commercial hotel; also motor hirer. C. Tait. Phone Tarves, 14

JOINERS

Smith, G.

MILLERS

Northern Agricultural Co., Ltd.

MOTOR AND CYCLE AGENTS

Greig, G. M., The Square; also cycle dealer

MOTOR GARAGES

Middleton, F., Central Garage

TAILORS

M'Hattie, G.

TOBACCONISTS

Hendry, R. & A.

WATCH AND CLOCK MAKERS

Law, Fred, Tarves

Torphins.

APARTMENTS AND BOARDING HOUSES

Bridge House Boarding House
Sangster, Mrs, The Square
Taylor, Mrs, Hawthorn cottage

AUCTIONEERS AND VALUATORS

Reith & Anderson, Ltd., Live Stock Dept., Kittybrewster Auction Market, Powis terrace, Aberdeen. Tel. add. "Auction, Aberdeen." Estate Agents, Surveyors, and Valuators, 214 Union street, Aberdeen. Tel. add. "Estates, Aberdeen." Phone 6720; also at Torphins Auction Market, Torphins

BAKERS

Smith, J., & Son, Craigour road
Walker, Peter, Ellangowan; baker and confectioner. Phone 13

BANKS

North of Scotland Bank, Ltd.

BLACKSMITHS

Balneaves, J.
Forbes, J.

BOOT AND SHOE MAKERS

Campbell, J.
Shearer, John, Station road

BUTCHERS

McDonald, Peter, Craigour rd.; also poulterer. Phone 14
Park, Alex., & Son, The Square. Phone 36

CARPENTERS

Robertson, R., & Sons, Torphins and Aboyne; also joiners and builders. Phone Torphin, 32; Aboyne, 71

CHEMISTS AND PHARMACISTS

M'Kay, J., The Square

CONFECTIONERS

Loggie, George, Church st.

GROCERS

Abernethy, B. J., 1 William st.
Adams & Co.
Garden, G.
M'Leod, Mrs, Craigour road

HOTELS

Learney Arms Hotel, Torphins

MOTOR ENGINEERS

Philip, Forbes, Craigour road; also hirer. Phone 5

MOTOR HIRERS

Mitchell & Sons
Morrison, J.

RESTAURANTS

Star & Griffin Cafe; dinners and teas supplied at moderate charges; also high-class confectioners

SADDLERS

Reid, A.

TAILORS AND CLOTHIERS

Henderson, Alexander

Turriff.

Early Closing—Wed. Mkt.—Tu. & Th.

TOWN OFFICIALS

Provost—J. Leatham
G. M. Cruickshank and A. B. Findlay

Councillors

J. Carnegie, A. W. Melvin, T. Watson, F. Black, W. H. Low, and J. A. Rae
Town-Clerk—A. Watson
Town Chamberlain—G. Riddoch Wood
Burgh Officer—Douglas E. S. Turnbull
Police Sergeant—Sergt. Cruickshank
Postmaster—J. Clark

BAKERS

Melvin, A., 3 Main st.
Mitchell, Alexander, 41 Main st.
Robb, J. & I., Main st.
Stewart, J., 35 High st.

BANKS

Aberdeen Savings Bank, The Square
British Linen Bank, Balmellie st.
Commercial Bank of Scotland, Ltd., High street
North of Scotland Bank, Ltd., 1 Main street
Union Bank of Scotland, Ltd., 13 High street

BLACKSMITHS

Marr, Jas., Duff st.
Meldrum, J., Muiresk
Stephen, W., 7 Balmellie st.

BOOT AND SHOE MAKERS

Dunn, John A., 2 Main st.
Greenlees & Sons, 53 High st.
Milne, W., 19 High st.
Morrison, Andrew, 41 High st.
Shand, J., & Son, 27 High st.

BUILDERS

Fordyce, Alexander, & Son, Crown street; also contractors, sand pit and freestone stone quarry owners. Tel. add. "Fordyce, Builder, Turriff." Phone Turriff, 95. See advt.

BUTCHERS

Barclay, Wm., 3 The Square
Cassie, A., & Son, 22 High st. Phone No. 21
Cheyne, George, 8 Main street. Phone 44
Davidson, Alfred, 8 High st.
Smith, A. & A., 1a Balmellie st.

CABINETMAKERS AND UPHOLSTERERS

Brown, Wm., 28 Main st.
Rae, Joseph, & Son, 14 High st. Phone 57

CARPENTERS AND JOINERS

Hay, G. A., Fife street
Hay, James (G. Bruce, proprietor), Clifton road. Phone No. 94
Rae, Joseph, & Son, 14 High st. Phone 57

CATTLE SALESMEN

Central Mart. Phone 34
Johnston & Paterson, Balmellie st.

CHEMISTS AND PHARMACISTS

Cruickshank, G. M., 4 High st.
Fewtrell, John (James Inglis, proprietor), 19 Main street; also newsagent. Phone Turriff, 24
Milne, George, 45 High street.

CYCLE AGENTS

Davidson, J., 51 High st.
Dickie, W., 10 Balmellie st.

DAIRYKEEPERS

Hopkins, J., 14B Main st.
Rae, F., Market st.

DRAPERS

Equitable, 55 High st.
Fordyce Bros., 10 High st.
Rankine, J., 20 Main st.
Wiseman, W., 4 Main st.

ELECTRICIANS

Turriff Electric, 61 Balmellie st.

ENGINEERS AND MILLWRIGHTS

Joiner & Sons, Engineering Works
Shearer Brothers, Ltd., Maybank Works, Balmellie st.; also agricultural engineers; main Ford and Fordson dealers. Phone 45

FIRE PLACE SPECIALISTS

Fordyce, Alexander, & Son, Crown street; estimates given for all class of wall and floor tiling, mosaic and terrazzo work. Tel. address, "Fordyce, Builder, Turriff." Phone Turriff, 95. See advt.

GROCERS AND GENERAL MERCHANTS

Marked (A) are also Spirit Dealers.

Anderson, Miss, 50½ Balmellie st.
(A) Balloch, D., Bridgend
Buchan, J., 10 Chapel st.
Chalmers, J. G., 6 High st.
Cheyne, George, 6 The Square; also ironmonger. Phone 47.
Davidson, I., 1 Gladstone terrace
Davidson, P., 28 Balmellie st.
Deans, Norman, 13 Main st.
(A) Hutcheon, G., 44 High st.
Morrison, A., 14 High st.
Paterson, A., 25 Market st.
Porter, J., High st.
Rennie, David G., 32 Fife street
Williams, J. L., 1 Bridge st.

HAIRDRESSERS

Davidson, P., 28 Balmellie st.
Reid, Norina, The Square; first-class ladies' and gent's hairdresser; also tobacconist. Phone 145
Robertson, R., 5 Balmellie st.

HOTELS

Commercial Hotel, High st.
Crown Inn, Crown street
Donald's Temperance Hotel, 11 The Square; parties catered for. Mrs Donald, proprietrix
Fife Arms Hotel, The Square. Phone 69
Royal Oak Hotel, Deveron st.
Union, Main st.

IRONMONGERS

Barrie, J., 35 Main st.
Chalmers, R., 8 Main st.

LAUNDRIES

Turriff Laundry, 25 High street

MILLERS

Barclay, W., Mill of Colp
North (The) of Scotland Milling Co., Ltd., Bridgend

MOTOR GARAGES

Central Motor Garage, Duff st. Richard Taylor, proprietor. Phone No 37
Marr & Co., Station road
Shearer Brothers, Ltd., Maybank Works, Balmellie st. Phone 45

MOTOR HIRERS

Fowlie, L., 3 Chapel st.
Kemp & Son, 23 High st.
Mitchell, George, Schoolhill Garage; also repairer. Phone 71

PAINTERS AND DECORATORS

Ironside, J. D., 36 High street
Ledingham, J. J., 17 Main street

PLUMBERS

Anderson & Lowe, 42 Chapel street and 3 High street; also electrical engineers, ironmongers, and radio dealers. Phone 96
Duthie & Sons, 23 Main street. Phone 55
Fraser, R. D., 45 Fife street.

PRINTERS

Banffshire Journal, Ltd., 12 Balmellie street
Garden Press, 21½ High street. Phone 2
Leatham, J., Bridge st.

SADDLERS

Pratt, J., 43 High st.
Thom, A., 15 Main st.

SEEDSMEN

Pearson, R., Manse road

SOLICITORS

Lyall, G., Victoria terrace
Stewart & Watson, High st.

TAILORS AND CLOTHIERS

Campbell, R., 32-34 Main st.; ladies' and gent's tailor; also outfitter
Duncan, Andrew, 32 High st.; also outfitter

WATCHMAKERS

M'Kenzie, W., 20 High st.
Young, Alex., 37 High street; watch and clock maker, optician, and radio dealer

MISCELLANEOUS

Bain, D., Victoria ter.; dental surg.
Dickie, C., Balmellie st.; slater
Gammie, W., 15 High st.; bookseller
Hay, Miss, 42 High st.; toy dealer
Ogilvie, W., Woodlands; vet. surgeon
Town Hall Cinema

ARGYLLSHIRE

Ardrishaig,

Including Kilberry.

BAKERS

MacDonald, H., Chalmers st.
MacGilp, D., Chalmers street

BANKS

Clydesdale Bank, Ltd.
Union Bank of Scotland, Ltd. James M. Munro, agent. Phone 53

BLACKSMITHS

Campbell, A., Canal bank
M'Kenzie, P., Kilberry

BOOTMAKERS

McCracken, J., & Son, Chalmers street; boot and shoemakers; workmanship guaranteed

BUTCHERS

Ferguson, A., Chalmers st.
Lamont, Norman (successor to Poltalloch Produce Society), 2 Bayview, Chalmers street. Phone 24
M'Vicar, Angus, Chalmers st.

CHEMISTS AND PHARMACISTS

Menzies, T., Chalmers street

CONFECTIONERS

Ritz Cafe (F. Boni), Chalmers street; ices and refreshments
Thomson, M., Chalmers street

DENTISTS

Clifford, F., Chalmers st.
Lees, Robert H., Lorne Hotel.

DRAPERS

M'Arthur, M. M'B., Chalmers street; also stationer and lending library
M'Ewan, A. B., 79--91 Chalmers street
Macfarlane, M., Chalmers st.; also ladies' and children's outfitter
Macmillan, Catherine, Chalmers street

FISHMONGERS

M'Vicar, J. & M., Chalmers st. Phone 3
Mitchell, M., Chalmers st.

FRUITERERS

Hamilton, D., South Side
Law, Miss, Chalmers st.

GROCERS AND GENERAL MERCHANTS

Campbell, A., Chalmers street. Phone 30
Carmichael's Stores, Chalmers street. Phone 38
M'Eachern, A., Kilberry
MacMillan, Miss M., Chalmers street; also confectioner
M'Vicar, Miss
Morrison, D., Clydesdale place
Munro, Miss, Chalmers st.
Thomson, M., Chalmers street

HAIRDRESSERS

Hamilton, R., Chalmers st.
Livingstone, Miss A., Chalmers street; ladies' and children's hairdresser and beauty specialist. Phone No. Ardrishaig, 9

HOTELS

ANCHOR HOTEL. D. Livingstone, proprietor. Phone 16
Argyll Hotel; near landing pier. J. P. Kinghorn, proprietor
Lorne Hotel, Chalmers st.
Royal Hotel

IRONMONGERS

Fletcher, A., Chalmers st.

JOINERS

M'Bain, James
Munro, D., Chalmers st.

LADIES' OUTFITTERS

M'Ewan, A. B., 79-91-Chalmers street
Macfarlane, M., Chalmers st.
Macmillan, Catherine, Chalmers street

MINERAL WATER MANUFACTURERS

Highland Spring, Ltd., Chalmers street

MOTOR GARAGES

Finlay, Robert, Royal Hotel
Grinlaw, A., South Side
M'Gregor's, Harbour Garage

PAINTERS

M'Innes, R., Chalmers street; also decorator

PLUMBERS

Stewart, G.

SOLICITORS

Lindsay, James, Victoria terrace

TAILORS AND CLOTHIERS

Gillies, R., Chalmers st.

WINE AND SPIRIT MERCHANTS

Johnstone's, Kilberry

MISCELLANEOUS

Glenfyne Distillery Co., Ltd.
Jackson, C., South Side; coal mcht.
Leitch, B. & M., Chalmers st.; tea rooms

Ballachulish,

Including Glencoe, Lismore, Port Appin, Tayfuirst, &c.

BAKERS

Cochran, Andrew; also tea rooms

BANKS

Royal

BOOTMAKERS

M'Innes, D.

BUTCHERS

Cameron, A., Port Appin
M'Coll, Miss
M'Innes, A.

DAIRYKEEPERS

M'Donald, A., Glencoe

GROCERS AND GENERAL MERCHANTS

Black, A. (exors. of), Port Appin
M'Intyre, Duncan, Glencoe
Rankin, Misses, Tayfuirst

HOTELS

Aird's Temperance, Port Appin
Ballachulish Hotel
Glencoe Hotel, Glencoe
Station Hotel, Port Appin

JOINERS

Rose, D., Ballachulish

LIME BURNERS

Carmichael, D. & D., Port Appin

MOTOR HAULAGE CONTRACTORS

M'Laren & Sons

MOTOR HIRERS

M'Connacher, A.
Warren, A., Post Office

SMITHS

Campbell, D., Port Appin
M'Innes, A.
M'Pherson, Dugald. Kismore

Campbeltown.

Early Closing—Wed. Mkt.—Mon.

Including Bellochantuy, Dalintober, Drumlemble, Glenbarr, Machrihanish, Muasdale, Southend, Tayinloan, &c.

TOWN OFFICIALS

Provost—A. D. M'Nair

Bailies

G. R. Thomson and D. Ramsay
Dean of Guild—A. M'Millan
Hon. Treasurer—D. Campbell

Councillors

R. Maclachan, J. Duncan, D. Kerr, J. Craig, R. Greenlees, N. M'Allister, J. M'Kinven, H. M'Ilchere, J. Smith, A. Maceachran, R. M'Millan, and R. Colville
Town-Clerk—T. MacKelvie
Burgh Prosecutor—A. Stewart
Supt. of Police—D. Macalpine
Postmaster—A. Swanson
Librarian—J. Carmichael
Town Chamberlain—A. M. Black
Burgh Surveyor—D. M. Kellock
Medical Officer—Dr J. A. C. Guy
Sanitary Inspector—J. Porteous
County Assessor and Collector—R. Y. Maxtone
County Treasurer—J. Burgess
Public Assistance Officer—D. M. Hall

AERATED WATER MANUFACTURERS

Bengullion Aerated Water Co., Ltd., Castleacres

AIRWAYS

MacGeachy-Northern & Scottish Airways, Ltd., Union st. Phone 2383 and 2384

AMUSEMENTS

Picture House, Ltd., Hall st.
Rex Cinema, Hall st.

BAKERS

Black, Joseph, 21 Saddell st., Dalintober. Phone Campbeltown, 2126
Blue, Thomas, 46 and 2 Main street; shortbread a speciality. Phone 2371
Campbeltown Co-operative Society, Ltd., Longrow. Phone 2394
Hoynes, John (Gold Medallist), 23 Main street; and at High street, Dalintober; wedding cake specialist. Phone Campbeltown, 2138
M'Callum, Neil, Union street. Phone 2257
Macarthur, Neil, & Sons, 52 Longrow; also tea rooms
McKinlay, Miss E., 41 High st., Dalintober; home bakery
M'Murchy, J. C., 2 Union street. Phone 2022
M'Sporran, P. R., 72 Longrow; home-baker

BANKS

Bank of Scotland, Longrow
Clydesdale Bank, Ltd., Longrow
Commercial Bank of Scotland, Ltd.
Royal Bank of Scotland, Main st.
Union Bank of Scotland, Ltd., Main street. Phone Campbeltown, 2274

BIRD SEED DEALERS

Brown, Mrs D., 101 Longrow

BOOKSELLERS AND STATIONERS

Greig, A. R., Union st.
Johnston, C., 14 Main st.
Keith, E., 22 Main st.
Morgan, Misses, 39 Main st.
Smith, E. P., 52 Main street; also stationer and newsagent; cigarettes

BOOT AND SHOE MAKERS

Cuthbert & Son, 7 Longrow, south
Graham, Alex., 20 Bolgam st.; repairs a speciality
Greenlees & Sons, 28 Main st.
Kennedy, F. & B., 23 Longrow; first-class repairers
Kennedy, Neil, 8 Cross st.
M'Fayden, D., 30 Kirk st.
M'Intyre, John K., 80 Longrow
Morrison, James R., 35 Longrow; repairs promptly attended to

BUILDERS AND STONE MASONS

Ferguson, N., & Sons, Saddell street and Lagnagarach. Phone 2354
M'Arthur, Neil, Ltd. Meadowburn; also contractors. Phone 2087 and 2182
M'Millan & Lang, Kinloch road. Phone 2115
Weir, R., & Son, Longrow; also joiners. Phone 2058

BUILDERS' MERCHANTS

Fraser Mackenzie, & Co. (George G. Fraser, proprietor), 54 Longrow. Phone 2056

BUTCHERS

Campbeltown Co-operative Society, Ltd., Longrow. Phone 2394
Kerr, David, 19 Main street. Phone 2248
Macarthur, James, 41 Longrow. Phone 2292
M'Arthur, A., Cross st.
Renton, William, 20 Longrow, south; family butcher and poulterer. Phone 2040
Smith, D., Saddell st., Dalintober
Weir, 31 Longrow; also poulterers and game dealers. Phone 2103. Est. 1857

CABINETMAKERS

Mathews, D., Mafeking place
Wallace, R. A., & Sons, 38 and 40 Longrow; also house furnishers. Phone 2127

CARTWRIGHTS

MacDougall, William, & Sons, Kinloch road; residence, 88 Smith drive
McLachlan, Jas., 21 Glebe st.; also joiner
M'Neill, J., Tayinloan

CHEMISTS AND PHARMACISTS

Elliot, G., Longrow
Fleming, A. H., Longrow, south; also qualified optician. Phone 2023
Maceachran, A., Kirk st.
Morrison, W. R., 107 Longrow
Revie, Archibald A., 66 Longrow. Phone 2079
Thomson, G. R., 92 Main st.

COAL MERCHANTS

Kintyre Coal Co., Ltd., Roading. Phone 2026
M'Eachran, R., & Co., 29 Longrow
M'Nair, D., & Son, 8 Main st.; also house factors. Phone 2039

CONFECTIONERS

Brown, Mrs D., 101 Longrow; also home bakery and bird seed merchant
Ellis, E., 11 Longrow
Locarno Cafe (A. Grumoli, proprietor), 10 Longrow, south; high-class refreshments, confections, cigarettes, and tobaccos
M'Corkindale, C., 58 Main st.
MacMillan, Agnes, 24 Cross st.
Mair, J. C., 50 Main street
Mayfair Café (B. Grumoli), 43 Main street
Robertson, W., Longrow
Royal Cafe (L. Grumoli), Hall street
Stephen, I., Cross st.
Taylor, Mrs, Saddell st., Dalintober
Towe, G., Drumlemble

CREAMERIES

United Creameries, Ltd., Campbeltown

CYCLE AGENTS

Argyll Cycle and Radio Depot, Rieclachan buildings, Longrow; agents for leading makes of cycles, prams, and go-cars; any make of radio set supplied. Phone 2360
Grant, James, 18 Longrow, south; also motor engineer; tyres and tubes stocked. Tel. add. "Grant, Campbeltown"

DAIRYKEEPERS

Buttercup Dairy, 29 Longrow
M'Kellar's, 48 Main st.
M'Kinlay, Miss, 41 High street; also home bakery
Morrison, D., 25 Main street

DENTAL SURGEONS

Mitchell, Campbell Taylor, Cross st.

DISTILLERS AND MALTSTERS

Bloch Bros., Glen Scotia Distillery
Mitchell, J. & A., & Co., Ltd., Springbank Distillery

DRAPERS

Armour, M., 63 Longrow
Campbeltown Co-operative Society, Ltd., Longrow. Phone 2394
MacGrory, A., & Co., 16 Main st.
M'Millan, N., Hall st.
Macnair, S., 47 Longrow
Quin & Co., 24 Longrow
Scobie, J., 3 Longrow
Smith, John, & Co., The City Warehouse, 11 and 13 Union street. Phone 2084

ELECTRICAL ENGINEERS

Grant, James, 18 Longrow, south; also motor engineer; repairs of all kinds. Tel. add. "Grant, Campbeltown"
Huie, John, & Co., Ltd., 62 and 64 Longrow. Tel. address, "Huie, Campbeltown." Phone 2311

FANCY GOODS DEALERS

Colville, Misses, 53 Main st.

FISHING NET MANUFRS.

Brown & Co., Kinloch road

FISHMONGERS

Gilchrist, D., 5 Main st.; also fish curer. Phone 2170
Thomson, James, 4 Burnside street, and 5 Longrow, south. Phone 2102

FRUITERERS

Fruit Market, 5 and 7 Union st.; also florist and greengrocer; choice fruit, flowers and vegetables. Phone 2242
M'Intyre, M., Old Quay Head
MacKay, A., 4 Cross st.

FUNERAL UNDERTAKERS

M'Dougall, John, & Co., Benmhor, Saddell street. Phone 2059
Martin, Malcolm, 17 Glebe st. Phone 2213
Wallace, R. A., & Sons, 38 and 40 Longrow. Phone 2127 (day and night)

GROCERS

Brown, R., 47 Main st.
Campbell, D., & Co., 99 Longrow. Phone 2152
Campbell, R. M., 79 Longrow; also grain and provision merchant. Phone 2196
Campbeltown Co-operative Society, Ltd., Longrow. G. Veale, manager. Phone 2394
Eaglesome, Ltd., Reform eq.; also Italian warehousemen and wine merchants. Phone 2009
Gilion, William, 60 Longrow; also seedsman. Phone 2118
Girvan, M., 26 Glebe st.
Greenless, Arch. M., Stewarton
Gulliver, W., 41 Main st.
Hyndman, Miss, High st., Dalintober
Livingstone, S. & J., Machrihanish
MacConnachie, A., 1 Glebe st.; family grocer and provision merchant. Phone 2008
M'Fater, D., Tayinloan
M'Illchere, Hector, 7 Main street
M'Intyre, Miss J., Millknowe road
Macmillan, Agnes, 24 Cross st.
M'Millan, J., 34 Longrow
M'Nair, A., 18 Longrow
M'Sporran, P. R., 72 Longrow
Martin, Mrs J., Princes st., Dalintober
Morrison, D., 25 Main street
Morton, J., George st.
Munro, Miss, High street, Dalintober
Smellie, J., High st., Dalintober
Smith, R., Saddell st., Dalintober
Thomson, John R., Glenbarr
Thomson, M., Muasdale
Watson, Alex., Southend

HAIRDRESSERS

Downie, D., Hall st.
Finnie, Miss Jean, 76 Longrow; ladies' hairdresser; marcel waving; Superma permanent waving a speciality. Phone 2089
Finnie, P. M., 36 High street, Dalistober
Lang, J. & M., Longrow, so.; ladies'
M'Lean, R., 4 Burnside st.
Morrison, D., 25 Longrow

HOSIERS

Smith, M., 13 Main street; also ladies' outfitter

HOTELS

ARDSHIEL HOTEL,

KIRK STREET.

TERMS MODERATE. GARAGE.

Miss GILFILLAN, Proprietress.

Phone Campbeltown, 213311.

ARGYLL ARMS, Main st.; first-class family and commercial hotel; adjacent to local golf course and motor bus communication with the famous Machrihanish links; motor service between Campbeltown and Tarbert to connect with MacBraynes Steamers; A.A., R.A.C., R.S.A.C.; motor garage and cars for hiring. A. & P. M'Connachie, Ltd., proprietors. Tel. add. "Argyll Arms, Campbeltown." Phone 214111
Argyll Arms, Southend
Argyll Hotel, Bellochantuy
Argyll Hotel, Glenbarr
Martin's Temperance Hotel, Shore st.

THE ROYAL HOTEL,

CAMPBELTOWN : ARGYLL.

Unrivalled Position Directly overlooking loch and prom. Hot and cold running water and electric light throughout. The last word in comfort.

R.S.A.C. A.A. R.A.C.

Proprietor:
ARCHIBALD JOHNSTON.

Telegrams:
"Royal Hotel, Campbeltown."

Phone Campbeltown, 202111

Tayinloan Hotel, Tayinloan
Temperance Hotel, Glenbarr
Ugadale Arms Machrihanish
White Hart Hotel, corner Argyll street and Main street; fully licensed; electric light; h. & c. water in each bedroom. David Kirkland, proprietor. Tel. add. "White Hart, Campbeltown." Phone 200511

HOUSE FACTORS

McNair, D., & Son, 8 Main st. Phone 2039

IRONMONGERS

Armour, Robert, & Sons, 30 Longrow; and coppersmiths. Phone 2345
Hule, John, & Co., Ltd., 62 and 64 Longrow. Tel. add. "Huie, Campbeltown." Phone 2311
Livingstone's, 82 Longrow
MacGeachy, Robert, Union st. Phone 2383 and 2384
M'Nair, John, 15 Longrow; furnishing ironmonger, cycle and implement dealer. Phone 2104

JOINERS

M'Dougall, John, & Co., Ben-Mhor, Saddell street; also glaziers. Phone 2059
McMillan & Lang, Kinloch rd.; also building contractors; bungalows, garages, and out-houses built to specification. Phone Campbeltown, 2115
Martin, Malcolm, 17 Glebe st. Phone 2213
Park, John, Glenbarr

LADIES' AND CHILDREN'S OUTFITTERS

Cook, Archibald, Longrow, south; ladies' and gent's outfitting specialist. Phone 2082
Dickson, J. & H., 6 Union st.
Smith, M., 13 Main street

LIBRARIES

Campbeltown Free Library, St John street
Greig, A., Union st.

MILLINERS

Smith, A. & C., 13 Longrow
Taylor, P. H., 12 Longrow, south; also outfitter

MOTOR ACCESSORIES

Craig Bros., The County Garage; also motor engineers and cycle agents. Phone 2313

MOTOR CAR HIRERS

M'Connachie, A. & P., Ltd., Argyll Arms, Main street; 'bus service to Machrihanish and Tarbert (Loch Fyne). Phone 214111
McPhee, J., 13 Glebe street; also motor repairer; garage. Phone 2112
West Coast Motor Service Co., Royal Mail Contractors, 24 Longrow, and "Ben-Mhor" Garage, Saddell street; regular bus service from Campbeltown to Tarbert, Lochgilphead, Carradale, and Southend. Phone 2319

MOTOR ENGINEERS

Craig Bros., The County Garage, Milknowe. Phone 2313
Grant, James, 18 Longrow, south; tyre dealer and electrical engineer. Tel. add. "Grant, Campbeltown"
Huie, John, & Co., Ltd., 62 and 64 Longrow. Tel. add. "Huie, Campbeltown." Phone 2311
Ramsay & Son, Argyll st.

MOTOR GARAGES

Craig Bros., The County Garage, Milknowe. Phone 2313
M'Connachie, A. & P., Ltd., Argyll Arms, Main street; bus service to and from Tarbert and to Machrihanish. Phone 214111

MOTOR HAULAGE CONTRACTORS

Huie, John, & Co., Ltd., 62 and 64 Longrow; general carriers and haulage contractors. Tel. add. "Huie, Campbeltown." Phone 2311
Kintyre Road Services (Proprietors, A. Jeffrey Aitken & J. S. Woodburn), Roading Garage. Tel. add. "Haulage, Campbeltown." Phone 2026
M'Phee, J., 13 Glebe street. Phone 2112

NEWSPAPER OFFICES

"Campbeltown Courier," 54 Longrow

NURSERYMEN

Macgrory, John, Ltd., Argyll st. Phone 2068

PAINTERS

Galbraith & Cochrane, Reform square; residence, Dell House; also decorators and motor car enamellers. Phone 2139
Hall, James, & Son, 86 Longrow
Watson, A., 67 Longrow. Phone 2171

PHOTOGRAPHERS

Keith, A., Main st.

PLUMBERS & TINSMITHS

Armour, Robert, & Sons, 30 Longrow. Phone 2345
MacLaren, John, 7 and 9 Shore street (Phone 2038); house, Hillpark (Phone 2032); also gasfitter and electrician

RESTAURANTS AND TEA ROOMS

Blue's Tea Rooms, 48 Main st. Phone 2371
British Workman's Restaurant, Old Quay head
Central Tea Rooms, Longrow, south; high-class teas and luncheons served on shortest notice. Mrs Lavery, proprietrix
Locarno Cafe (A. Grumoli, proprietor), 10 Longrow, south
Macarthur, Neil, & Sons, 52 Longrow; also bakers and confectioners
Mayfair Café (B. Grumoli, proprietor), 43 Main street; teas, ices, and confections
Royal Cafe (L. Grumoli), Hall st.
The Dining Room, Pierhead
Union Tea Rooms, 2 and 4 Union st; also bakers. Phone 2022
Wilson, Miss, Machrihanish

SAW MILLERS

Fraser, Mackenzie, & Co. (George G. Fraser, proprietor), 54 Longrow. Phone 2056

SHERIFF OFFICERS

Mitchell, R., Rieclachan buildings, Longrow

SHIP CHANDLERS

Weir, C. & M., Hall st.

SHIPOWNERS

Clyde & Campbeltown Shipping Co., Ltd., Old Quay Head

SLATERS AND PLASTERERS

M'Pherson, Dugald, Glebe st.; residence, 37 Smith drive
M'Pherson, Peter, & Sons, Kinloch road; residence, 17 Dell road; and at Chalmers st., Ardrishaig

SMITHS

Allan, E., Millknowe road
Bannatyne, H., Glenbarr
M'Callum, A. & D., Southend
M'Corkindale, W., Well close
M'Millan, A., 48 Longrow
Paterson, J., New Qnay Head
Smart, Neil, Tayinloan

SOLICITORS

Dick & MacKelvie, Bank of Scotland chambers; also notaries public.
Mactaggart, C. & D., Castlehill
Stewart, Balfour, & Sutherland (Archibald Stewart & A.I.B. Stewart), County buildings; procurator fiscal and burgh prosecutor. Phone 2373; House, 2117

SPIRIT DEALERS

Ailsa Bar (Ian MacDonald), 6 Shore street
Douglas, Mrs Agnes, Commercial Inn, 13 Cross street; wines and spirits
Douglas, Tom, Kinloch Bar, 40 Main street
Eaglesome, Ltd., Reform sq. Phone 2009
M'Allister, Stewart M., 12 Saddell street, Dalintober
M'Callum, Miss A., 2 Lochend street
M'Ginty, M., North Shore st., Dalintober
Mathieson, William, The Clachan Bar, 2 and 4 Shore street
Mitchell, Neil, 90 Longrow
Ronaldson, M., Auld Hoose Bar, 2 Bolgam street
White, Angus, Burnside street

TAILORS AND CLOTHIERS

Ross, T., 42 Kinloch road
Scott, John, Hall st.

TOBACCONISTS

Campbell, J., 10 Longrow
Daniels, R., 15 Main street; wholesale and retail; agent for Argosy Library. Phone 2370
Greig, A. R., Union st.
Mair, J. C., 42 Main street
Neal, S., 4 Longrow south

VALUATORS

Wallace, R. A., & Sons, 38 and 40 Longrow. Phone 2127

WATCH AND CLOCK MAKERS

Bean, J., 32 Longrow
Hodge, W., Longrow, south

WIRELESS ENGINEERS

Macinnes, A., 44 Longrow; general radio service depot; accumulators charged by Tungar system
MacMillan, H., & Sons, Handy Stores, 37 Main street; all makes of radio sets and accessories supplied

MISCELLANEOUS

Castleacres Steam Laundry
Grammar School
Lewis, R., Millknowe; vet. surgeon
M'Arthur & Co., 8 Longrow, south; offal merchants
MacCallum, James, Kilkerran road; sculptor

Carradale,

Including Saddell and Skipness

BAKERS

Paterson & Co.

BANKS

Bank of Scotand
Clydesdale Bank, Ltd.
Royal Bank of Scotland

BOARDING HOUSES

M'Dougall, N., Duncrannag

DRAPERS

Cook, Mrs

GROCERS AND GENERAL DEALERS

Campbell, D.
Galbraith, Mrs, Pierhead
Livingstone, A., Saddell
Munro, J., P.O., Skipness

HOTELS

The Hotel Carradale, A. M'Dougall proprietor. Phone Carradale, 23

IRONMONGERS

M'Dougall & Co.

JOINERS

Mitchell, Alex.

SMITHS

M'Gilvray, D.
Miller, W., Skipness

Dunoon.

Early Closing—Wed. (Sept. to May), Including Ardentinny, Auchenlochan, Blairmore, Carrick, Colintraive, Hunter's Quay, Innellan, Kames, Kilfinan, Kilmun, Kirn, Lochgoilhead, Millhouse, Sandbank, Strone, Tighnabruaich, Toward, Toward Point, &c.

TOWN OFFICIALS

Provost A. M'Farlane, Oakley, Dunoon
Bailie Craig, Argyll st.
Bailie Cameron, Dhailling Lodge, Kirn
Police Judges Ferguson, Avondale, Bullwood; Stewart, Woodlands, Hunters Quay; and Marshall, Argyll street
Hon. Treasurer—Judge Stewart
Councillor E. F. Wyatt, Cranford, Victoria road
,, J. B. Williamson, West Lodge, Hunter st., Kirn
,, M'Allister, The Haven, Nelson street
,, A. J. Ross, Grammar School House
,, M. Christie, Craigellachie road
,, A. Melville, Royal crescent
Town-Clerk—A. F. Dobie
Town Chamberlain—W. Fraser
Gas Manager—G. P. Laurie
Medical Officer—I. A. C. Guy, Oban
Deputy Medical Officer—Dr J. Boyd, Dunoon
Burgh Surveyor—W. Rodger, C.E.
Piermaster—J. Watson
Postmaster—J. Campbell
Burgh Fiscal—W. Disselduff
Dean of Guild Officer—J. Watson, Burgh buildings

ACCOUNTANTS

Wilson & Bisset, Royal Bank buildings, John street; corporate accountants; also insurance agents. Phone 268

AMUSEMENTS

La Scala, Argyll st.
The Cosy Corner, East Bay
THE PICTURE HOUSE, Argyll st.; open all the year; continous 2 to 10-30 p.m.

BAKERS

Black, Charles M., Oswal Bakery, 113 George street, and 144 Argyll street. Telephone No. 311
Brown, A., Victoria road, Hunter's Quay
Dunlop, G., 89 Argyll st.
Gemmell, Samuel, 66 Hillfoot street; also purveyor. Phone No. 46
Gibb's, 204 Argyll st.
Glass & Co., Blairmore
Hall, C., 37 Argyll st.
Jamieson, J., Kames
M'Callum, A. D. & R., Tighnabruaich
Macdonald, A. J., Sandbank
Macdonald Bros., Hafton place
Macpherson's Bakery, 66 Argyll st.
Morrison's Bakery, Stewart st., Kirn. Phone Dunoon, 272
Ridland & Son, 118 Argyll st.
Shaw, J., Argyll pl., Innellan
Young, M., Blairmore

BANKS

British Linen Bank, 78 Argyll st.
Clydesdale Bank, Ltd., Argyll street
National Bank of Scotland, Ltd., Lochgoilhead
Royal Bank of Scotland, Tighnabruaich
Union Bank of Scotland, Ltd., Argyll street

BLACKSMITHS

Anderson, A., & Sons, 98 Argyll st.
Black, Charles, George st.
Crawford, J., Toward
Currie, Archibald, Sandbank
Eaglesham, J., Kilmun
Ferguson, Peter, Millhouse
M'Lean, John, Colintraive
Munro, J., Lochgoilhead
Tyre, J., Argyll st.

BOARDING-HOUSES AND APARTMENTS

Ailsa Tower Boarding Est., West bay
Alderwood, Bullwood
Ardenlee, Innellan
Balbirnie House, West Bay
Ben Nevis, Queen st.
Cordova Boarding House, West Bay. Phone 186
Cousland, Mrs, George st.
Craigieburn, East promenade
Craignish, Innellan
Cruachan, West Bay
"Donnachaidh," Kirn
Dunfillan Boarding House, Sea front
Ellaslea, Auchamore road
Esplanade House, West bay
Fleming, Mrs, Windsor Boarding Ho.
Holly Bank, West Bay
Kellas, M., Wellington st.
Kinloch, Mrs, 1 Alexandra terrace
Laurel Bank, West Bay
Millburn Boarding House, East bay
Milton Tower, West Bay. Phone 178
Moncrieff Board Residence, East Bay
Mount Carmel, Kirn
Mulholland, Mrs, George st.
Newton Villa Boarding House, 5 Queen street
Pitcairlie, East Bay
"Randolph Villa," Edward st.; board residence; bed and breakfast. Mrs J. C. H. M'Lean, proprietrix
Rockview, Kilbride road
Rosebank, Auchamore road
Rosegarth, West Bay. Phone 210
Rosevale, Kilbride road
Rosemount, East Bay
Ruchillea Boarding House, West Bay
Rusden, Mrs, 4 Queen's terrace
Stewart, E., Promenade
Tigh-na-Coille, Hunter's Quay
Watt, J., Victoria parade
Wave Crest Board Residence, East Bay. Phone 153

BOATBUILDERS

Fletcher, N., Jane st.
Morris & Lorimer, Slip Dock, Sandbank. Tel. add. "Lorimer, Sandbank." Phone No. Sandbank, 214
Munro, D., & Son, Blairmore
Robertson & Sons (Yacht Builders), Ltd., Sandbank
Smith Bros., Tighnabruaich

BOAT HIRERS

Blair, Hector, Lochgoilhead
Cargill, A., Victoria parade
Ferguson, Jas., Kilmun
Sands & Son, Victoria parade
Turner, Daniel, Victoria parade

BOOKSELLERS, STATIONERS, AND NEWSAGENTS

Carson, Miss Eliz., Strone
Craig, J., Hafton place
Craig, R., 98 Argyll street
Esson, T., 200 Argyll st.
Jardine, D., Pierhead, Kirn
Kerr, J., P.O., Sandbank
Litster, M., Marine par., Kirn
Lochhead, M., Argyll st.
M'Ewan, C. R., Marine parade, Kirn
M'Intyre, A. F., Blairmore
M'Kechnie, D., Tighnabruaich
M'Lean, Mrs, Colintraive
Martin, A., Edward st.; newsagent and general merchant
Sinclair, W., John st.
Smith, A. M., 132 Argyll st.

BOOT AND SHOE MAKERS

Baxter, N., Kames
Collinson, Joshua, 18 Hillfoot street
Freeman Bros., 209 Argyll st.; repairs a speciality
Garrett, A. & S. J., Brookside place
Greenlees & Sons, Ltd., 166 Argyll st.
King, T., Innellan
M'Kellar, W., Tighnabruaich
M'Lean, E., 198 Argyll st.
M'Lean, E. & J., Mintone pl., Innellan
Pettigrew, J., Strone
Wardlaw, D. H., 91 Argyll st.

BROKERS

Paterson, Mrs E., 61 George st.

BUILDERS

Cameron, E., 241 Argyll st.
Livingstone, J., 93 Argyll st.
M'Culloch, P., Hill st.

BUTCHERS

Bell & Son, Argyll bldgs., Innellan
British and Argentine Meat Co., Ltd., 162 Argyll street
Campbell, J., Kirn
Connell, A., Blairmore
Dunn, Wm., & Co., 111 Argyll st.
Fraser, D., Lochgoilhead
Kent, A., 95 Argyll st.
Macnab, W., 56 Hillfoot st.
M'Intyre, Mrs, Strone
Moodie Bros., 225 Argyll st.
Saunders, J., Queen st.

CABINETMAKERS AND UPHOLSTERERS

Thompson, James, 32 John st.

CAB AND CARRIAGE HIRERS

Baird, Alexander, Argyll st.
M'Coll, Hugh, Kilmun
M'Diarmid, John, Innellan
M'Dougall, H. B., Kirn

CARRIERS

Gorrie, P., Argyll st.
M'Allister & Sons, Whitefield cottage

CHEMISTS AND PHARMACISTS

Boots', 92 Argyll st.
Bryson, J. M., 178 Argyll st.
Campbell, W., 161 Argyll street. Phone 469
M'Kinnon, A., Hillfoot st.
Stirling, G., Argyll st.
Symington, Geo. B., Tighnabruaich
Taylor, John G., Kirn

CHINA, GLASS, &c. MERCHANTS

Holms, Jessie, George street
M'Rae, J., 194 Argyll st.

CHIROPODISTS

Sloan, J., Royal Bank bldgs., John street

COAL MERCHANTS

Allan, J. (reps. of), 24 George st.
Brackenridge, J., Innellan
Cameron, D., Moir st.
Comline, J., 53 George st.
Dixon, W., Ltd., John st.
Imrie, A., Kirn
MacNair, John, Kirn; also house agent. Phone Dunoon, 201
Turner, C., Tighnabruaich
Wright, M., Sandbank

CONFECTIONERS

Argyll Cafe, Alexandra parade
Birrell, Ltd., 136 Argyll st.
Christie, W., 149 Argyll st.
Coppola, L., Tighnabruaich
Creighton, J., Argyll bldgs., Innellan
Dewar, Miss, Tighnabruaich
European Cafe, Alexandra parade
Gowans, Miss, 36 Hillfoot st.
Jamieson, I., P.O., Hunter's Quay
Laurent, Miss, Ardenslate rd., Kirn
M'Coll, R. S., Argyll st.
M'Dougall, R., 39 Argyll st.
M'Kellar's, Arivean, Lochgoilhead
Milroy, Miss M., Milton road
Pellicoi Bros., 219 Argyll st.
Salvatore, J., Strone
Smith, D., Lochgoilhead
Thomas, B., Sandbank
Thomson, Mrs Agnes, 48 Hillfoot street

DAIRYKEEPERS

Crawford, J., 47 John st.
Glasgow Dairy Co., Ltd., Argyll st
Greig, W., Edward st.
Heeps, J., 57 John st.
Lamont, J., Pilot st.
M'Neil, G., 59 George st.
Marshall, J., North Edward st.
Stewart, Misses, 60 Hillfoot st.
Young, T., Brooklyn place

DENTAL SURGEONS

M'Callum, J., 1 Ferry brae
Mackay, W. D., Victoria parade

DRAPERS

Aitken, Misses, Kirn
Cairns Bros., 134 Argyll st.
Carswell, Miss, 195 George st.
Cunningham, A. & M., 221 Argyll st
Houston & Co., 57 Hillfoot st.
Inglis, Miss, Sandbank
Irvine, A., & Son, Millhouse
M'Lean, Miss, Kilmun
Martin, J., & Co., 104 Argyll st.
Miller, David, 209 Argyll st.
Moodie, Miss, Kirn
Murchison, J., 17 Ferry Brae

DRYSALTERS

Haviland, George Wm., 31 Ferry brae. Phone 346

ELECTRICAL ENGINEERS

Brown & Jepson, Kirn
Lawrie, Robert, 80 John street
Small & Macdonald, Ltd., Argyll mansions
Walker, W., Victoria road

FANCY REPOSITORIES

Leitch, Mrs, 68 Argyll st.
Murdoch, J., 58 Hillfoot st.

FISHMONGERS

Jack, J., Ferrybrae
M'Leod & Co., 63 Hillfoot st.
Malcolm, W., Ltd., 137 Argyll st.
Sawers, Ltd., 61 Argyll st.

FRUITERERS AND FLORISTS

Donaldson, Jas., Kirn
Ferguson, Miss, Kirn
Flett & Co., Argyll st.
Harkness, Miss, Hutcheson buildings, Sandbank
M'Dougall, Mrs, Hillfoot st.
Messer, E., Hillfoot st.
Morrison, D., Liza Vale, Innellan
Murdoch, Mrs, Strone
Wilson, D., 207 Argyll st.

FUNERAL UNDERTAKERS

Dallas, George, George street and Milton road. Phone No. 132
Wallace & Co., Stewart street, Kirn; also joiners and builders. Phone Dunoon, 263; Residence, Dunoon, 345

GRAIN MERCHANTS

Fisher, J., 21 Church st.
M'Pherson & Son, Jane st.

GROCERS AND GENERAL MERCHANTS

Adamson, D. (successor to A. M'Naughton & Son), Springfield place, Sandbank; licensed grocer and general merchant
Allan, W. & M., 44 Hillfoot st.
Anderson, Mrs E., 109 George street; also general merchant
Angus, N., Tighnabruaich
Bald's, 84 John st.
Beatson, J., Renwick place
Bell, Mrs A., 112 Argyll st.
Blincow, A. & J., 47 Queen st.
Brendon, H., Argyll st.
Buttercup Dairy Co., 171 Argyll st.
Butterworth & Co., Achamore road
Cameron, J., 145 John st.
Cameron, Miss, Kames
Christie, James, Kirn
Combe, A., Blairmore
Cooper & Co., Argyll st.
Cossar & Co., 103 Argyll st.
Cowie, Mrs, Milton road
Crawford, Miss, Strone
Dumbarton Equitable Co-operative Society, Ltd., Edward street
Fraser, D., Lochgoilhead
Fraser, Mrs, Sandbank
Frater, Mrs, Edward st.
Gardner, T., Ardentinny
Gray & Pringle, 192 Argyll st.
Henderson's, Newton pl., Sandbank
Howie, A., Hunter's Quay
Laird, J., 50 Hillfoot st.
Lawrie, A., Victoria road
Lees, W., Kirn
Lipton's, Ltd., 90 Argyll st.
M'Callum & Co., Kames
M'Callum, J., Tighnabruaich
Macdonald Bros., Strone
M'Dougall, P., Kirn
M'Farlane, A., Toward Point
M'Laren, D., Tighnabruaich
M'Lean, F., Argyll bldgs., Innellan
M'Lean, J., Innellan
M'Neill, John, Millhouse
M'Phee, J., Hunter's Quay
M'Pherson, Duncan, Kames
Maypole Dairy Co., Ltd., 105 Argyll st.
Morrison, Miss, Colintraive
Morton, D., Milton place
Noble, W., Hill st.
Rankin, D., Blairmore
Smart, F., Ballochyle, Church sq.
Smith, D., Lochgoilhead
Stewart, J., 19 M'Arthur st.
Ure, D., Tighnabruaich
Waddell, S., 142 Argyll street; also provision merchant. Phone 363
Welsh, Alexander C., 91 Edward street; licensed grocer and general marchant
White, Mrs, Claudyburn, Sandbank
Wilson, Misses, P.O., Kilmun

HAIRDRESSERS

Cunningham, J. & E., 138 Argyll st.
Laidlaw, H., 6 Ferry brae; ladies' hairdresser
M'Connochie, H., 26 John street
M'Creadie, K., 14 Ferry brae
Milroy, Miss M., Milton road; ladies' hairdresser
Porchetta, O., 157 Argyll st.

HARDWARE DEALERS

Davidson, A., Kirn

HOTELS

Ardentinny Hotel, Ardentinny
Ardnadam Hotel, Sandbank.
Argyll Hotel, Argyll st.
Argyll Hotel, Sandbank. Jane W. Johnson, proprietrix
Argyll Hotel, Strone, Holy Loch
Blair Arms Hotel, Kames
Blarevhin Temp., Alexandra parade
Caledonian Temp. Hotel, Argyll st.
Carrick Castle Hotel, Carrick
Colintraive Hotel, Colintraive
Cot House Hotel, Kilmun
Cowal Hotel, East Bay
Craigen, Argyll st.
Crown Hotel, 51 Argyll st.
Douglas Temp., Argyll st.
George Hotel, George st.
Glasgow Hotel, Church square
Glendaruel Hotel, Glendaruel
Hotel Creggandarroch, Blairmore
Kilfinan Hotel, Kilfinan
Kilmun Hotel, Kilmun
Lochgoilhead Hotel, Lochgoilhead
M'Coll's Hotel, West Bay
Oakbank Hotel, Sandbank
Osborne House Private, Innellan
Queen's Hotel, Kirn
Royal Hotel, Auchenlochan
Royal Hotel Co., Ltd., Innellan
Royal Hotel, Tighnabruaich
Royal Marine Hotel, Hunter's Quay
St Fillins Private, Bullwood
Sebright Private Hotel, Alexandra parade, East Bay; on sea front; five minutes from pier; h. & c. water in bedrooms; terms moderate. Mrs H. M'Arthur, proprietrix
Temperance Hotel, Tighnabruaich
Tighnabruaich Hotel, Tighnabruaich
Waverley Hotel, Argyll st.
Wellington Hotel, West Bay; family and commercial; fully licensed; boarding a speciality; tariff moderate; hot and cold water in every bedroom. Mr and Mrs Jack Stirling, proprietors. Phone 188

HOUSE AGENTS

Chalmers, W. & J., 47 Argyll st.
MacNair, John, Kirn. Phone Dunoon, 201
Turner, C., & Son, Innellan
Turner, Colin & M'Clure, Pavilion buildings, Pier road; also insurance agents and valuators. Phone 10

ICE-CREAM DEALERS

Moscardinni, L., Marine parade
Thomas, A., Argyll st.

IRONMONGERS

Ferguson, J., Tighnabruaich
Haviland, George Wm., 31 Ferry brae. Phone 346
Kirkland's Stores, 184 Argyll street. Phone 78
Smith, J., 108 Argyll st.

JOINERS AND GLAZIERS

Blair, J., Lochgoilhead
Campbell, J., Sandbank
Craig, A., Toward Point
Dallas, George, George street and at Milton road; residence, Glen Tower, Hunter's Quay; also funeral undertaker. Phone No. 132
Dick, R., Sandbank
Ferguson, A., Hanover st.
Gray, T., Argyll st.
Jackson & Kay, Hillfoot street.
Kent, J., Auchenlochan
MacDougall, A., John st.
M'Kellar, John, Tighnabruaich
M'Lean, Chas., Kilmun
M'Lean, P., Innellan
M'Leod & Laver, Ardenslate rd., Kirn
M'Mutrie, John, Blairmore
Parker, John, Wellington st.
Stirling & Brown, Jane st.
Wallace & Co., Stewart street, Kirn; also funeral undertakers. Phone Dunoon, 263; Residence, Dunoon, 345
Wilkie, Donald V., Strone
Wright & Son, Toward
Young, T., & Sons, Auchamore road

LADIES' AND CHILDREN'S OUTFITTERS

Bremner, C. & F., 188 Argyll st.
"Kay's," 41 Argyll st.

LAUNDRIES

Dunoon Steam Laundry, Hamilton st.
Simpson, S., Kirn

MILLINERS

Heigh, C., John st.
M'Kellar, Misses, Tighnabruaich

MOTOR AND CYCLE ENGINEERS

Antonelli, M., George st.
Carlyle & Galbraith, Tom-A-Mhoid road
Crawford & Co., 37 John st.
Munro, A., Kilmun
Sandbank Motor Co., Sankbank

MOTOR GARAGES

Fitzpatrick, C., Alexandra parade
Hay, R., 247 Argyll st.

WILSON'S GARAGE,

EAST BAY PROMENADE.

Austin Agents for Argyllshire.

Telegrams:
"Wilson's Garage, Dunoon."

Phone 42.

Wilson, N., Alexandra parade

MOTOR HIRERS

Antonelli, A., Stewart st., Kirn
Hartley, E., Church st.
Macbride, A., Tighnabruaich
Simpson & Son, Auchenlochan
Simpson, W., Kames

NEWSPAPERS

"Dunoon Herald and Cowal Advertiser" (Friday afternoon), Cross buildings, Argyll street. Thomas Gilchrist, proprietor
"Dunoon Observer and Argyllshire Standard" (Friday afternoon for Saturday), John street; leading local paper. E. & R. Inglis, proprietors

NURSERYMEN

M'Kinnon, Alex., Queen st.

PAINTERS AND PAPERHANGERS

Campbell, Wm., Kirn
Cummings, Jas., Strone
Dunsmore, Peter B., Kames
Findlay, R., Wellington st.
Harkness, R., Milton road
M'Gilp, J., Argyll buildings, Innellan
M'Kellar, A., Tighnabruaich
Millar, John, 150 Argyll st.
Walker, G., 66 George st.

PHOTOGRAPHERS

M'Geachie's Studio, Alexandra parade

PHOTOGRAPHIC DEALERS

Begbie, George Thomas, 186 Argyll street; also gramophones and records. Phone No. 174

PIERMASTERS

Imrie, A., Kirn
M'Creath, J., Hunter's Quay
M'Ewan, A., Pier, Innellan
Mitchell, Wm., Strone
Muir, T., Blairmore
Olding, G., Tighnabruaich
Turner, And., Kames

PLUMBERS AND GASFITTERS

Cameron, A., Stewart street, Kirn. Phone Dunoon, 217
Cameron, D., Blairmore
Cameron, Donald, Strone
Campbell, Angus, Strone
Cuthbert, W., Lochgoilhead
Dawson, J., Tighnabruaich
M'Cormick, J., Lisavale ter., Innellan
Paton, John, Montone place, Innellan
Stirling, J., Argyll st.
Wallace Adam, Moir st.
Ward & Sons, Haddow place

PRINTERS

Gilchrist, Thomas, Herald Office, Cross buildings, Argyll street; letterpress
Inglis, E. & R., John street

RESTAURANTS AND TEA ROOMS

Bone, J., Innellan
Granny Black's Restaurant, 32 Hillfoot street
Hazel, Miss, 81 Argyll st.
Kelly, Miss, Kilmun
M'Kellar, Mrs J., Arivean, Lochgoilhead
Nutini, G., Tighnabruaich
Olding, Miss, Tighnabruaich
Pavilion, Argyll st.
Rosebery Restaurant, High st. Phone 210
Waverley Restaurant, Argyll st.
West Bay Tea Rooms, West Bay

SHIPPING AND INSURANCE AGENTS

Turner, Colin, & M'Clure, Pavilion buildings, Pier rd.; also valuators, house agents, and tobacconists. Phone 10

SLATERS & PLASTERERS

Browning, W., Haddow place
M'Pherson, G., Hillfoot st.
Murdoch, A., Kirn
Stirling, D., 90 Queen st.

SOLICITORS

Clery, J., Valrose & Dobie, Clydesdale Bank buildings, Argyll st.
Corrigall & Ritchie, Moir st.
Ferguson, Peter, & Matheson, 7 Hillfoot street; collectors of taxes. Phone 37
Stewart & Bennett, 84 Argyll street; also notary public and stock brokers. Tel. add. "Union, Dunoon." Phone 85

SPIRIT DEALERS

McDougall, P., jun., Hillfoot st.
Mackinnon, A., 115 Argyll st.
Melville, Alex., 2 Ferry brae. Phone No. 148
Thomson, W., Moir st.

TAILORS AND CLOTHIERS

M'Farlane, A. & J., 99 Argyll st.
M'Kinnon, J., M'Arthur st.
Shaw, R. (exors. of), Kames
Weir, Russell, 146 Argyll st.; ladies' and gent's tailor. Phone 261

TOBACCONISTS

Callander, Misses, Haddow place
Davidson, Alexander, 126 Argyll street; wholesale and retail. Phone 367
Munn, Mrs, 168 Argyll st.
Stirling, J., Argyll st.
Turner, Colin, & McClure, Pavilion buildings, Pier road; wholesale. Phone 10
Waddell, T., 1 Hillfoot street

WATCHMAKERS

Dick, H., 148 Argyll st.
Macfarlane, James, 62 Argyll st.
Munn, J. & W., 125 Argyll st.

WIRELESS ENGINEERS

Begbie, G. T., 186 Argyll st.; also photographic dealer. Phone 174
Lawrie, Robert, 80 John street; also electrical engineer; accumulator service; wireless installations and repairs; all accessories stocked. Phone Dunoon, 410
M'Gregor's, 96 Argyll st.

MISCELLANEOUS

Argyll Nursing Assoc., Moir st.
Grammar School, Hillfoot st.
Hoatson & Son, Hamilton st.; monumental masons
M'Clure, J., 88 John st.; cycle agent
M'Kerrow & Dick, Cowal Coachworks, M'Arthur street
Ross, D., Argyll st.; toy merchant
Royal Clyde Yacht Club, Hunter's Quay

Inveraray.

Including Dalmally, Furnace, Loch Awe, Minard, Port Sonachan, St Catherine's, Strachur, Strathlachlan, &c.

TOWN OFFICIALS

Provost—A. J. MacIntyre
Bailie A. H. MacDonald
,, C. M'Laren
Treasurer—James Stewart
Councillors D. M'Laren, A. Gillespie, and H. Jenkins
Town Clerk—R. S. Corrigall, J.P.
Depute Town-Clerk and Chamberlain—G. M. Sime
Town Officer and Harbourmaster—D. M'Caig
Medical Officers of Health Dr Grarie and Dr J. C. Guy, Oban
Local Sanitary Inspector—J. MacLean

BAKERS

Anderson, Robert, Strachur
Guthrie, Angus, Main street

BANKS

Commercial Bank of Scotland, Ltd., Dalmally
National Bank of Scotland, Ltd. Agent, Geo. M. Sime. Phone No. 22
Union Bank of Scotland, Ltd.

BLACKSMITHS

Buntain, James
M'Lean, P., Dalmally

Mouat, J.
Smith, N., Minard

BOOKSELLERS AND STATIONERS

Fraser, R.
Rowan, James, Main street. Phone 33

BOOT AND SHOE MAKERS

Dewar's Boot Stores," Main street. Phone 44
M'Phail, M., Dalmally

BUTCHERS

Anderson, J., Dalmally
Blair, C., Main st.
McLaren, D., Church square. Phone 25
M'Phail's, Furnace

CHEMISTS

Rowan, James, Main street; also bookseller, newsagent, and stationer. Phone 33

COAL MERCHANTS

M'Callum, D., St Catherine's

CONFECTIONERS

Bell, Miss, Main st.
George, E., Furnace
M'Arthur, C., South Main st.; also tobacconist
M'Laren, Colin, Front street. Phone Inveraray, 17

DRAPERS

Lamont, Catherine, South Main street; also millinery and fancy goods
M'Intyre, Alexander, Main st.
Munro, Mrs, Main st.

GROCERS AND GENERAL MERCHANTS

Aitken, Alex. C., The Store, Main street. Phone 7
Cameron, Mrs, Dalmally
Campbell, D., & Co., Dalmally
Guthrie, Angus, Main street
MacArthur, T. & D., Furnace
M'Donald, Archibald H., South Main street; also fruiterer. Phone 6
M'Donald, D., Furnace
M'Iver, C., St Catherine's
M'Laren, Colin, Front street. Phone Inveraray, 17
Morrison, D., Strachur
Muil, James, Strachur
Sheriffs, W., Loch Awe

HOTELS

ARGYLL ARMS HOTEL,

INVERARAY.

Mrs J. S. GILMOUR, Proprietress

Phone 13

Creggan's Hotel, Strachur
Dalmally Hotel, Dalmally
George Hotel (The); tourist and commercial; golf, tennis, and bowling. Mrs B. S. Clark, proprietrix. Phone Inveraray, 11
Loch Awe Hotel, Loch Awe
Port Sonachan Hotel, Port Sonachan
St Catherine's Hotel, St Catherine's
Temperance Hotel, near Pier

IRONMONGERS

Clerk, C., Main street; also hardware merchant and fancy goods dealer. Phone 8

JOINERS

Ferguson, C., Strachur
M'Intyre, A.
Sinclair, Jas., Furnace
Sinclair, P., Dalmally

MOTOR CAR HIRERS

Turnbull's Garage (A. O. Turnbull, proprietrix), Pier road; motor repairs; wireless accumulators charged. Phone 10

MOTOR GARAGES

Montgomery, D. & J., Strachur
Munro & MacGilp, Minard
Turnbull's Garage (A. O. Turnbull, proprietrix), Pier head. Phone 10

PLUMBERS

Maitland, James (Partners, O. & P. C. Maitland), Main st.; also sanitary engineers

REFRESHMENT ROOMS

George, E., Furnace
Mackay, Misses, Main street; teas, etc.; parties catered for; all home-baked cakes and scones
The Coffee House, near Pier; teas, etc.; parties catered for; terms moderate

TAILORS AND CLOTHIERS

Leitch, W., Dalmally
M'Gregor, John, Strathlachlan

WRIGHTS

M'Donald, John, Inveraray

MISCELLANEOUS

MacArthur, John N., Arkland; ferryman; boat leaves Inveraray, 8 a.m., 10.45 a.m., and 2.25 p.m.; leaves St Catherine's, 8.30 a.m., 11.20 a.m., 3 p.m., and 7 p.m. Phone 6
Sim & Co., Furnace Quarries
Stewart, James; painter

Islay (Island of),

Including Ardbeg, Ballygrant, Bowmore, Bridgend, Bruichladdich, Jura, Port Askaig, Port Charlotte, Port Ellen, Portnahaven, Port Wemyss, &c.

APARTMENTS AND BOARDING HOUSES

M'Eachern, M., 29 Charlotte st., Port Ellen. Phone Port Ellen, 19
M'Intyre, Mrs, 22 Charlotte st., Port Ellen

BAKERS

Anderson, J. R. & M., Main st., Bowmore. Phone Bowmore, 202
Currie, Alex., & Son, Main st., Bowmore; and at Port Ellen. Phone Bowmore, 207
M'Aulay, Miss, Portnahaven

BANKS

National Bank of Scotland, Ltd., Bridgend. Phone Bowmore, 213
Royal Bank of Scotland, Port Ellen. Phone Port Ellen, 14
Royal Bank of Scotland, Bowmore. Phone Bowmore, 217

BLACKSMITHS

Connell, D., Portnahaven
M'Dermid, Arch., Bruichladdich
M'Dougall's, Port Ellen
M'Fadyen, D., Port Charlotte
M'Intyre, J., & Son, Ballygrant

BOOKSELLERS AND STATIONERS

Angus, Wm., Charlotte street, Port Ellen; also newsagent, stationer and fancy goods dealer
Cameron, A., Bowmore

BOOT AND SHOE MAKERS

Campbell, Arch., Port Charlotte
M'Pherson, Alexander, Shore st., Bowmore; also saddler

BUTCHERS

Anderson, J. R. & M., Main st., Bowmore. Phone Bowmore, 202
Bell, J. A., Ballygrant. Phone Port Askaig, 206
Campbell, A., Shore st., Bowmore
Campbell, D. Bay View, Bowmore; also general merchant
Campbell, John, 56 Frederick crescent, Port Ellen. Phone Port Ellen, 5
Currie, William, 16 Charlotte street, Port Ellen

CHEMISTS

Cameron, A., Shore st., Bowmore

CONFECTIONERS

Cameron, G., Main street, Bowmore; also tobacconist
Campbell's, Port Ellen
Cola, T., Frederick crescent, Port Ellen; ices and refreshments
Currie, Alex. & Son, Main st., Bowmore. Phone Bowmore, 207
Logan, D., Shore street, Bowmore. Phone Bowmore, 241
M'Coll, Mrs M., Shore street, Bowmore; home bakery; also general merchant

CYCLE AGENTS

Bowmore Cycle Depot (Proprietors, G. & R. Hodkinson); motor and cycle accessories; stockists for Dunlop motor tyres and patent Castrol oils; boots, ropes, general ironmongery, etc.; cycles for hire. Phone Bowmore, 209
McIndeor, John L., Caolila, Port Askaig; also motor hirer and haulage contractor; motor spares and petrol supplied. Tel. add. "McIndeor, Caolila, Port Askaig." Phone Port Askaig, 212

DISTILLERS

Bruichladdich Distillery Co., Ltd., Bruichladdich
Bulloch, Lade, & Co., Ltd., Caollia Distillery, Port Askaig
Ferguson, Jas., & Sons, Jura
Highland Distilleries Co., Ltd., Port Askaig
Johnston, D., & Co., Laphroaig Distillery, Port Ellen
M'Dougall, Alex., & Co., Ltd., Ardbeg
Scottish Malt Distillers, Ltd., Lochindall Distillery, Port Charlotte
Sherriff's Bowmore Distillery, Ltd., Bowmore

DRAPERS

Bell, M., Shore st., Bowmore
Campbell, M. & J., 62 Frederick crescent, Port Ellen
Harris, Alex., Shore street, Bowmore; also hairdresser
Harris, Mrs S., Main street, Bowmore; general draper
Johnson, Donald, School street, Bowmore; also ironmonger
M'Gibbon, Miss, Port Ellen
Shaw, Alex., Main street, Bowmore; also tailor

FANCY GOODS WAREHOUSES

M'Lean, G., Frederick crescent, Port Ellen
M'Nab, D., Pier road, Port Ellen; also tobacconist and general merchant. Phone Port Ellen, 13

GROCERS AND GENERAL MERCHANTS

Anderson, J. R. & M., Main st., Bowmore. Phone Bowmore, 202
Bell, J. A., Ballygrant. Phone Port Askaig, 206
Brown & M'Dougall, Bruichladdich
Campbell, A., 23 Charlotte st., Port Ellen. Phone Port Ellen, 4
Caskie, J. & H., Bowmore; also butchers and general merchants; cars for hire. Phone Bowmore, 206
Clark, Miss, Port Charlotte
Forrest, Donald, Ardbeg
Gillespie, J., Port Charlotte
Glen, Jeanie, Main street, Bowmore; also general merchant
Harkness, D., Bowmore
Johnston, J. & D., Shore st., Bowmore
Kennedy, Mrs, Bruichladdich
Logan, D., Shore street, Bowmore. Phone Bowmore, 241
M'Allister, Mrs, Portnahaven
Macaulay, John, The Stores, Port Askaig. Phone Port Askaig, 216
M'Dougall, P., Post Office, Bridgend; also confectioner, newsagent and tobacconist. Phone Bridgend, 235
M'Gibbon, Miss C., Port Ellen
McIndeor, John L., Caolila, Port Askaig. Tel. address, "McIndeor, Caolila, Port Askaig." Phone Port Askaig, 212
Mackenzie, D. & N., Port Charlotte
M'Lean, G., Frederick crescent, Port Ellen
Mactaggart, John, Frederick crescent, Port Ellen. Phone Port Ellen, 20
Torrie, D., 102 Frederick crescent, Port Ellen

HOTELS

Bell's Private Hotel, Ballygrant; h. and c. in bedrooms; electric light throughout. Phone Port Askaig, 206
Bowmore Hotel Bar, Pier Head
Bowmore Temperance Hotel, Bowmore. Mrs Tom Caskie, proprietrix. Phone Bowmore, 232
Bridgend Hotel, Bridgend; golf and tennis; fishing; brown trout fishing free to hotel visitors; motor garage. R. S. Macintyre, proprietor. Phone Bowmore, 212

Bruichladdich Temperance, Bruichladdich
Commercial Temperance Hotel, Port Ellen. Wm. Angus, proprietor
Imperial Hotel, Bowmore; first-class accommodation; commercials specially catered for; highly recommended. G. Cameron, proprietress

ISLAY HOTEL,

PORT ELLEN.

Fully Licensed.
Nearest Hotel to Pier landing.
Convenient for Golf Course at Machrie.
Motors for Hire.

Misses Macleod, Proprietresses

Phone Port Ellen, 12.

Lochindaal Hotel, Port Charlotte
Machrie Hotel, Port Ellen. The leading hotel in the Hebrides; adjoining the world famous Machrie golf course; restful and bracing. D. C. M'Intyre, resident proprietor. Phone Port Ellen, 10
Port Askaig Hotel, Port Askaig; electric light throughout; h. & c. water. Mrs C. Jackson, proprietrix. Phone Port Askaig, 205
Port Charlotte Inn, Port Charlotte
Quintin's Hotel, Port Ellen; first-class temperance hotel; close to pier. James Quintin, proprietor. Phone Port Ellen, 32
Rhinn's Hotel, Portnahaven
Sea View Hotel, Bowmore. Mrs F. A. Weir, proprietress. Phone Bowmore, 218
WHITE HART HOTEL, Port Ellen. F. M. M'Kechnie, proprietress. Phone Port Ellen, 11

IRONMONGERS

Campbell, P. M., Tighanrudha, Port Ellen; general ironmonger and hardware dealer. Phone Port Ellen, 6
Hodkinson, G. & R., Main street. Phone Bowmore, 209
Murray, J., Main st., Bowmore

JOINERS

Macdougall, J., Shore st,. Bowmore

MOTOR CAR HIRERS

Anderson, J. R. & M., Main st., Bowmore. Phone Bowmore, 202
Caskie, J. & H., Bowmore; anywhere at any time. Phone Bowmore, 206
Currie, J., Dundonald, Main st., Bowmore
Johnson, S., Frederick crescent, Port Ellen; garage accommodation. Phone Port Ellen, 8
M'Gibbon, Neil; office, Shore street, Bowmore; cars for hire; bus meets boat at Port Askaig on Monday, Wednesday, and Friday; and on Tuesday, Thursday, and Saturday at Port Ellen. Phone Bowmore, 216
McIndeor, John L., Caolila, Port Askaig. Tel. add. "McIndeor, Caolila, Port Askaig." Phone Port Askaig, 212
M'Kenzie, D. & N., Main st., Port Charlotte
M'Lean, J., Port Charlotte

MOTOR GARAGES

Campbell, P. M., Tighanrudha, Port Ellen; all motor accessories stocked. Phone Port Ellen, 6

SADDLERS

M'Pherson, Alex., Shore st., Bowmore; also bootmaker

SLATERS AND PLASTERERS

Ferguson, John, Port Wemyss

SOLICITORS

Cullen, R., & Maclean (D. Crawford Maclean, J.P., Procurator Fiscal), National Bank buildings, Bridgend. Tel. add. "Cullenco, Bridgend, Argyll." Phone Bowmore, 234
Maotaggart, M. & I. M., Bowmore. Phone Bowmore, 217

SPIRIT DEALERS

Macintyre, R. S., "Bridgend Hotel Bar," Bridgend. Phone Bowmore, 212
M'Kinnon, T., Portnahaven
M'Taggart, A., Port Charlotte
Weir, Mrs F. A., "Sea View Bar," Bowmore. Phone Bowmore, 218

TAILORS AND CLOTHIERS

Johnstone, J., Shore st., Bowmore
Shaw, Alex., Main street, Bowmore
Torrie's, Port Charlotte

TWEED MERCHANTS

Christie, J. T., & Sons, Islay Wool Mills, Bridgend

MISCELLANEOUS

M'Kay, D., Port Charlotte; stoném'n
Maclean, Port Askaig; steamer agent

Kinlochleven.

ALUMINIUM MANUFRS.

British Aluminium Co., Ltd.

AMUSEMENTS

Cinema

BANKS

Royal Bank of Scotland. A. A. Imrie, agent; sub office, Ballachulish, open Wednesday, 10 to 1. Phone Kinlochleven, 243

BUTCHERS

Barrie, Matthew, 25 Leven rd. Phone Kinlochleven, 205

CYCLE AGENTS

Buchanan, D.

DRAPERS

MacEwan, D., Leven rd. Phone Kinlochleven, 234

FISHMONGERS

Skinner, John, & Co., Riverside road; also fruiterers. Phone Kinlochleven, 256

GROCERS

Barr & Co.'s Kinlochleven and Ballachulish (Glencoe) Stores. Tel. add. "Barr, Kinlochleven," and "Barr, Ballachulish." Phone Kinlochleven, 226; Ballachulish, 27. Established, 1880
Kinlochleven Co-op. Soc., Ltd., Leven road
Welch, C.

HOTELS

Tartan Hotel. Thos. E. Young, proprietor. Tel. add. "Hotel, Kinlochleven." Phone Kinlochleven, 237

IRONMONGERS

Morrison, G., 23 Leven road

JOINERS

Moyes, Joseph, 5 Appin road; also undertaker. Phone Kinlochleven, 209

MOTOR GARAGES

Grant's Garage (Jack S. Grant); official repairer to A.A. and R.S.A.C.; petrol, oils, battery charging, breakdown waggon. Phone Kinlochleven, 238 (day and night). See advt.
Kinlochleven Road Transport Co., Ltd., Leven road. Phone Kinlochleven, 239

MOTOR HAULAGE CONTRACTORS

Kinlochleven Road Transport Co., Ltd., Leven rd.; goods haulage; garaging and repairs; petrol, oils, accessories, and spares. Phone Kinlochleven, 239

Lochgilphead.

TOWN OFFICIALS

Provost—J. M. Brodie

Bailies

J. M. M'Kellar and P. Campbell
Dean of Guild—G. MacGregor

Councillors

J. A. Greenshields, W. A. Smith, R. B. Birrell, J. M'Alister, and J. K. Fleming
Town-Clerk—A. I. B. Stewart
Burgh Prosecutor—J. Lindsay
Burgh Treasurer and Collector - D B. Brown
Clerk in Police Court—D. B. Brown
Burgh Surveyor—C. C. MacArthur
Medical Officer—Dr J. D. M'Callum
Burgh Officer—D. Sinclair

BAKERS

Jackson, J., & Son, 41 Lochnell street. Phone 246
Macdonald, John, 5 Argyll st.
M'Gilp, Miss, 53 Argyll st.

BANKS

Clydesdale Bank, Ltd.
Union Bank of Scotland, Ltd. James M. Munro, agent. Phone 233

BOOKSELLERS AND STATIONERS

Campbell, Wm. M., 53 Lochnell street; also watchmaker and jeweller
MacCullum, M. M., 8-10 Argyll street; also tobacconist. Phone 258
McKellar, E. M., Lochnell st.; also newsagent and tobacconist. Phone Lochgilphead, 206

BOOT AND SHOE MAKERS

Johnson, Duncan, 43 Lochnell street; repairs a specialty

BUILDING CONTRACTORS

Carmichael, James, Saw Mill. Tel. add. "Carmichael, Lochgilphead." Phone 213

BUTCHERS

Adair, Thos., Argyll st.
Ferguson, A., 27 Lochnell st.
Ferguson, Arch. D., 21 Lochnell street
Fleming, A., 19 Argyll st.

CHEMISTS AND PHARMACISTS

Birrell, R. B., M.P.S., 11 Argyll street. Phone 211

CONFECTIONERS

Campbell, Mrs, 24 Argyll st.
Capocci, Mrs A., 1 Argyll st.; ices and refreshments
Ciarella, Mrs M., 25 Argyll st.; teas, ices, etc.
MacAlpine, H. C., 34 Argyll st.; also "Argosy" Circulating Library

DRAPERS

Brown, Angus, 35 Argyll st.; also clothier; all classes of drapery, etc., at keenest prices. Est. 1865
Crawford, M. & J., 19 Lochnell st.
MacBrayne, Alexander (D. MacBrayne), Argyll street; also clothier and outfitter. Phone 262
Stirling, J., 7 Lochnell st.

FISHING TACKLE DEALERS

Campbell, Wm. M., 53 Lochnell street; also china and fancy goods dealer

GROCERS AND GENERAL MERCHANTS

Buchanan, N., 67 Lochnell st.
Currie, Mary, 29 Lochnell st.
Mitchell, J., Argyll st.
Smith, W., 7 Argyll st.

HOTELS

Argyll Hotel; fully licensed. W. Macdonald, proprietor. Phone 203
Commercial Hotel, Lochnell st.
Kilmartin Hotel, Kilmartin. In the heart of Argyll; all home produce; parties catered for; A.A.; free garage. Neil Vernal proprietor. Tel. add. "Hotel, Kilmartin." Phone Kilmartin, 211
Lochgair Inn, Loch Fyne
STAG HOTEL, LOCHGILPHEAD; FULLY LICENSED; A.A., R.A.C., AND R.S.A.C.; EXCELLENT CUISINE. TEL. ADD. "STAG,

IRONMONGERS

M'Brayne, D., Colchester square

JOINERS

Smith, James, 26 Lochnell st. Phone 219

MILK BARS

MacCallum, M. M., 8-10 Argyll street; also restaurant. Phone 258

MOTOR ENGINEERS

The Stag Garage, Lochgilphead; cars, buses, cattle floats, and lorries for hire. Tel. add. "Stag, Lochgilphead." Phone 218

MOTOR GARAGES

M'Larty, J., The Square
The Stag Garage, Lochgilphead; cars, buses, cattle floats, and lorries for hire. Tel. add. "Stag, Lochgilphead." Phone 218

NEWSPAPERS

"Argyllshire Advertiser and Lochfineside Echo," Argyll st. Phone 227

PAINTERS AND GLAZIERS

Lambert, N., 26 Argyll st.
M'Tavish, D., 10 Colchester square
Smith, William, 35 Lochnell st.

PLUMBERS

M'Kirdy, R., Argyll street; also gasfitter and bellhanger

PUBLIC WORKS CONTRACTORS

JAMES CARMICHAEL,

SAW MILL.

Telegrams:
"Carmichael, Lochgilphead."

Phone 213.

RESTAURANTS

MacCullum, M. M., 8-10 Argyll street; luncheons and teas; parties catered for; moderate charges; also home bakery and newsagent. Phone 258

SLATERS

Leckie, Alex. McD., Tigh-Na-Mullan. Phone 202

SOLICITORS

Claxton & Brown (D. Balfour Brown, Burgh Treasurer). Phone 250
Stewart, A. I. B., Union Bank buildings; Town Clerk and J.P. Fiscal at Lochgilphead and Inveraray. Phone 228
Stewart, Balfour, & Sutherland, Town Clerks Office, and at County buildings, Campbeltown. Phone 228

TAILORS AND CLOTHIERS

Crawford, A., Argyll st.
MacLevin, D., 48 Argyll st.

TOBACCONISTS

Campbell, P., 25 Lochnell st.
MacAlpine, H. C., 34 Argyll st.; also confectioner and "Argosy" Circulating Library
MacCallum, M. M., 8 Argyll st. Phone 258
McKellar, E. M., Lochnell street. Phone Lochgilphead, 206

VETERINARY SURGEONS

Fletcher, J., 17 Lochnell st.

WATCHMAKERS

Campbell, William M., 53 Lochnell street
Crawford, D., Argyll st.
Pomphrey, W., 15 Lochnell st.
Wilkinson, F., Union st.

Oban.

Early Closing—Thur. Mkt.—Wed.

Including Bonawe, Connel Ferry, Easdale, Kilchrenan, Strontian, Taychreggan, Taynuilt, &c.

TOWN OFFICIALS

Provost—W. Hunter

Bailies

J. MacNaughton and I. Campbell

Councillors

H. M'Kie, W. Calderwood, H. Carter, J. Perpoli, W. Wilson, and J. Maclachlan
Town-Clerk—J. W. N. Black
Town Chamberlain and Collector—A. MacInnes
Burgh Prosecutor—J. M. Skinner
Medical Officer—Dr Guy
Assessor—J. M. Skinner
Electrical Engineer—C. W. Saddington
Burgh Surveyor and Sanitary Inspector—D. Galloway
Fire Master—J. Anderson
Supt. of Police—H. M'Phee
Information Officer—W. Reid
Auditor—J. Alexander, C.A., Glasgow
Veterinary Inspector—D. S. Brown, M.R.C.V.S.
Inspector of Hackney Carriages—J. M'Donald
Postmaster—R. Moir

ACCOUNTANTS

Marked (A) are Chartered.
(B) are Incorporated.

(B) Jolly, C., 26 Alexandra place
(A) Macallister & Meikle, C.A., Albany street
Skinner, G., Stevenson st.

AERATED WATER MANUFACTURERS

M'Call, D., & Co., Oban Mineral Water Works, Soroba park

AMUSEMENTS

Cinema House, George street
Playhouse, Argyll square

ANTIQUE AND PRECIOUS GEM DEALERS

M'Gilvray, John, & Son, Palace Hotel buildings, George st. Phone 93

ARCHITECTS

Campbell, R. W., Commercial Bank buildings, Argyll square; also surveyor. Phone 206

ARTS AND CRAFTS

The Chinese Shop, 128 George street; hand embroidered linens, etc.

ASSOCIATIONS

Argyll Unionist Assoc., Stevenson st.

AUCTIONEERS

Corson, Thomas, & Co., Ltd., West Highland Auction Mart
Speedie Bros., Ltd., Soroba road

BAKERS

Kennedy, Hugh, Ltd., 60 George st.
Kirkwood, John, 87 George st.
M'Killop & Sons, 15 High st.
Wright & Co., 4 Soroba road

BANKS

Bank of Scotland, Esplanade. Norman S. Munro, agent. Phone Oban, 205
British Linen Bank, Station road
Clydesdale Bank, Ltd., Argyll square
Commercial Bank of Scotland, Ltd., Argyll square. A. Munro,
National Bank of Scotland, Ltd.
North of Scotland Bank, Ltd.
Royal Bank of Scotland
Union Bank of Scotland, Ltd., 102 George street. Wm. T. Anderson, agent. Phone 212

BOARDING HOUSES AND APARTMENTS

Barbour, Miss J., 1 Cawdor place; select board residence
Brown, Misses, Rannachan
Campbell, Miss, Alexandra pl., Esplanade; near pier and station; terms moderate
Craig, Mrs, Monzieviard
Dunn, Mrs, Caledonian Mansions, George street; on sea front; board; bed and breakfast; terms moderate
Esplanade Boarding House, sea front
Glenmorvern Boarding House (Proprietrix, Mrs Menzies), near Station; terms moderate; garage
Glen Rov, Rockfield road
Hoey, Mrs C., Caledonian mansions; on sea front; central
Kilchurn Board Residence, near Station; terms moderate. Mrs A. M'Killop, proprietress. Phone 393
M'Coll, J. & M., 85 George st.
M'Donald, Mrs, 4 Victoria pl., near Esplanade; recommended. Phone 384
M'Gill, Mrs, Glenshellach road
MacKinnon, Mrs J., Cleadale, Victoria place. Phone 369
Macpherson, Miss, 2 Victoria place. Phone 390
Matheson's Board Residence, 2 Cawdor place
Strathaven Boarding House, near Esplanade
West Bay Boarding House, Esplanade
Wilson, Miss, Alexandra place

BOATBUILDERS

M'Donald & Son, Carding Mill bay
Macdonald, John, South pier
West Highland Slipway Co., Ltd., Railway Pier

BOOKSELLERS AND STATIONERS

Brown, Alex., 12 Argyll square and 44 Combie street; fancy goods, stationery, and cigarettes
Douglas, A. & H., Queen's Park pl.
Hendry, J. & H., 45 Stevenson st.
Henry, J. & C., 15 Combie st.
Macdonald, H., Esplanade; w'sale
MacDougall, D., Albany st.
Macisaac, G. W., Post Office, Connel Ferry
MacLeod, G. A., 32 George st.
M'Neill, M., 1 Argyll square
Menzies, J., & Co., Ltd., Railway Bookstall
Menzies, J. & I., 98 George st.; also newsagents

BOOTMAKERS

Campbell, M., Playhouse buildings, Station road; boot and shoe warehouse; repairs a speciality
Hutton, J., 34 George st.
Livingstone, J., & Co. (P. McMillan), 6 Stevenson street; repairs a speciality
M'Killop, John, 29 Stafford st.
Oban Boot Repairing Depot, 9 Aird's place

BUILDERS

Livingstone, James, 6 Craigard road; building contractor. Phone Oban, 234
Macdonald & Coulson, Craigard rd.

Builders—continued.

Macdonald, Murdoch & Son (A. & W. Dairon), Lochside place; also cement workers, tile layers and plasterers; fibrous plasterwork. Phone 314
M'Dougall, D. & J., Drimvargie; also joiners. Tel. add. "Timber, Oban." Phone 39
M'Dougall, J. & A., 32 Combie st.
M'Intyre, A., Kilchrenan
Maclachlan, John, Ltd., 34 Argyll square; building contractors. Tel. add. "Maclachlan, Builder, Oban." Telephone No. 129
M'Tavish, D., Connel Ferry

BUTCHERS

Black, M., 2 George street and 3 Albany street. Phone No. 16
Cameron, J., Connel Ferry
Campbell, C., Taynuilt
Jackson Bros., 11 High street. Phone No. 241
MacCulloch, D., Ltd., 62 George street and 31 Combie street. Phone 65
M'Niven, P., Taynuilt
Munro, A., 112 George st.

CABINETMAKERS

Forbes, J., 43 Stevenson st.

CHEMISTS AND PHARMACISTS

Boots Cash Chemists, 101 George st.
Skinner, D., 14 George st.

CHINA, GLASS, &c., DEALERS

Livingstone, D., 91 George st.
M'Gulll, Michael, 10 Argyll sq.

COAL MERCHANTS

Bruce Lindsay Bros., Ltd., Pier
Campbell, A. & D., 24 Combie st.
M'Callum, M., Taynuilt
M'Iver & Paterson, Goods station. Phone No. 71
Martin Bros., Railway pier
Oban Transport and Trading Co., Ltd., Lochside street. Phone Oban, 71 &

CONFECTIONERS

Birrell, Ltd., George st.
Campbell, Dugald, Connel
Donn, Mrs, 5 Stevenson street
Faccenda, A., 19 Combie street. Phone 286
M'Coll, R., Ltd., 64 George st.
M'Lucas, Miss, Alexandra road
Menzies, L., Clachlan Cafe, Columba buildings

CYCLE AGENTS

Anderson Bros., Combie st.; motor cycle, gun, and gramophone repairs a specialty; cycles and prams for hire. Phone 174

DAIRYKEEPERS

Buttercup Dairy Co., Ltd., North pier
Maclauchlan, W., Airds place

DENTAL SURGEONS

M'Dougall, J. B., 21 Argyll square

DENTISTS

Wall, A., George st.

DRAPERS

Black & Skinner, 8 George st.; also ladies' and gent's tailors. Phone 256
Buchanan & Co., 97 George st.
Forbes, R., & Sons, Argyll square
M'Allister, I., 47 Combie st.
M'Donald, J., Connel Ferry
M'Larty, Miss B., 13 Stevenson st.
M'Lean, J., 16 George st.
M'Rae, D., 11 George st.

ELECTRICAL ENGINEERS

Campbell & Son, 31 Stafford st.
Maxwell, J. & J., 34 Stevenson street; power and lighting installations. Phone 416
Wallace, T. S., Breadalbane st.

FANCY GOODS DEALERS

MacGregor, John, 81 George street; toys and stationery

FISHMONGERS

Hunter, D., 77 George st.
Robison, R., 83 George street; also poulterer and game dealer. Phone 126
Sawers, Ltd., 103 George st.

FISH SALESMEN

Burgon, J., Railway Pier
Devlin & Sons, Railway Pier
Irvin & Sons, Ltd., Railway Pier

FRUITERERS

Birrell, Wm., & Co., 48 George street. Phone 56
Campbell, M., Ltd., Railway station
Hay's Fruit Market, Albany st.
M'Leod, C., 20 Argyll square
Maxton & White, 86 George st. and 49 Stevenson street. Phone 33

GROCERS

Brown, A., 19 Stafford st.
Cameron, Allan, Strontian
Campbell, A., Taynuilt
Campbell, H. & A., 118 George st.
Carmichael & Macarthur, 99 George st.
Carmichael, Mrs, Argyll square
Colthart, D., 1 Aird's crescent
Cooper & Co's. Stores, Ltd., Caledonian Mansions, 40 George street. Phone 224
Gillies, C., Taynuilt
Grierson, Wm., Taynuilt
Henry, S., 105 George st.
Langlands, J., 51 Stevenson st.
Lipton, Ltd., 75 George st.
Macdonald, Donald, Connel; also general merchant; also house letting; particulars free. Phone Connel, 203
Macdougall, A., Combie st.
M'Dougall, C., 72 George st.
M'Innes, A., Taynuilt
M'Kercher, D., & Son, 58 George st.
Macniven, J., 2 Soroba road
MacSwan's Stores, Connel Ferry; also general merchants; list of furnished apartments free on application. Phone Connel, 208
Oban & Lorn District Co-operative Society, Ltd., Combie st. and George street. Phone 118
Porter, A. M., 7 Breadalbane st.
Queree, P. W., 9 Combie st.

HAIRDRESSERS

Beaton, D., 82 George st.
Blackwood, J., 32 Argyll square
Drummond, A., 14 Stevenson st.
France, M. S., Albany street. Phone 75
Jamieson, Margt. E., Albany terrace. Phone 3
Rankin, Charles A., 5 Aird's place

HAIRDRESSERS (LADIES')

Dunn, Misses, Alexandra road
France, M. S., Albany street. Phone 75
Jamieson, Margt. E., Albany terrace. Phone 3

HOTELS

Achnamara Private Hotel, Esplanade; situated on the sea front; commands an excellent view of the Sound of Mull and Lorn— the islands of Kerrera, Mull and Lismore and the surrounding mountains; under the personal supervision of the proprietrix, A. W. Knox. Tel. add. and Phone Oban, 171
Alexandra Hotel, Esplanade
Argyll Hotel, Esplanade. A. Mackenzie, proprietor. Phone 117

BALMORAL TEMPERANCE HOTEL,

CRAIGARD ROAD.

Miss E. M'COWAN, Proprietrix.

Phone 101.

Bay View Temp. Hotel, George st.
Ben Nevis Temperance Hotel (Black's), George street; adjacent to pier and station; home comforts; moderate terms

Brown's Temperance, Taynuilt
Central Temperance Hotel, Stafford street; adjacent to pier, and three minutes from railway station; terms moderate. N. MacPherson, proprietor

COLUMBA HOTEL
NORTH PIER.
Occupies the finest situation in Oban; within three minutes of railway station. Fully licensed.
J. GILLESPIE, Proprietor.
Phone 121; Visitors, 354.

Commercial, Stafford st.
Crown Hotel, Cawdor place; near Railway Station and pier; terms moderate. Miss Wilson, proprietress. Phone 58

COUNTY TEMPERANCE HOTEL,
NEAR RAILWAY STATION AND PIER.
THE MISSES FRASER, Proprietresses.
Phone 233.

DUNSTAFFNAGE ARMS HOTEL, Connel; motor hiring. A. MacPherson, proprietor. Phone Connel, 209
Esplanade Hotel; on Esplanade. Wm. Hunter, proprietor. Phone 91
Falls of Lora, Connel Ferry
Glenburnie Private Hotel, Esplanade; on the sea front; beautifully situated; h. and c. water in all bedrooms; terms moderate. The Misses Wilkie, proprietresses. Phone Oban, 155
Glencampa Private Hotel, Esplanade. F. Symmers, proprietor. Phone 133

GREAT WESTERN HOTEL
ESPLANADE.
The largest and leading hotel in the West Highlands; facing bay; R.S.A.C., A.A., and R.A.C.
K. A. W. SLATER, Manager.
Tel. add. "Western, Oban."
Phone 4.

Hawthornbank Hotel; near pier and 5 mins. from station. Miss Maxton, proprietress. Phone 315
Inshaig Park Hotel, Easdale
Iona Temperance Hotel, George street; high tea, bed and breakfast; h. and c. water in each bedroom. terms moderate. Mrs Mackenzie, proprietress
Kilchrenan House Private Hotel, Esplanade. Miss C. A. Mac Arthur, proprietrix. Phone 312
King's Arms Hotel, George st.
Loch Etive Hotel, Connel Ferry. F. Sinclair, proprietor. Phone Connel, 224
Lochnell Arms Hotel, North Connel Station
London House Hotel, Strontian
Lorn Hotel (The), Stevenson street; fully licensed. A. Smith, proprietor. Phone 94
LOYOLA PRIVATE HOTEL, Esplanade; h. & c. water in bedrooms. Miss Ellard, proprietrix. Phone 170

MARINE HOTEL,
ESPLANADE.
OBAN'S MOST MODERN HOTEL.
Tel. add. "Marine, Oban."
Phone 361 and 362.

Mart Temp. Hotel
Mayfield Private Hotel, Esplanade; h. & c. water in bedrooms. Miss Irvine, proprietrix. Phone 343
Morven House Private Hotel
Oban Hotel, on Esplanade; bed and breakfast, 6s. 6d. E. Mackay, proprietor
Osborne Hotel, George street; bed and breakfast, from 6s. 6d. George H. Galloway, proprietor
Palace Temp., George st.
Park Hotel, Esplanade; fully licensed; enlarged and modernised. Under the personal management of Mr and Mrs Carmichael. Phone 305 and 306
Robison's Private Hotel, 4 Victoria crescent. Phone 148
Royal Hotel, Argyll square
St Brendan's Private Hotel (Brenan), Esplanade. Phone 217
Station Hotel, George st.
Taychreggan Hotel, Taychreggan
Taynuilt Hotel, Taynuilt
The New Hotel (Temperance), George street. Mrs M'Innes, proprietress. Phone 250
Windsor Hotel, George st.
Woodside Hotel, Tweeddale st.; fully licensed; visitors and commercials. A. Mathieson, proprietor. Phone 365

INSURANCE COMPANIES

Pearl Assur. Co., Ltd., 120 George street

IRONMONGERS

M'Dougall, D., Ltd., Royal Hotel buildings; also engineers and motor hirers. Phone 64
Mackay, D., & Co., 16 Argyll square
Munro, John, Ltd., 98 George st.

JOINERS

Black & Sons (reps. of), Lochside st.
M'Callum, D., Taynuilt
M'Donald & Alcorn, Nursery road; also undertakers. Phone No. 184
Macdonald & Coulson, Craigard road
M'Dougall, D. & J., Drimvargie; also masons. Tel. add. "Timber, Oban." Phone No. 39
Munn, D. & A., Breadalbane st.

LADIES' AND CHILDREN'S OUTFITTERS

Barber, Miss M., County Hotel bldgs.
M'Dougall, H. J., 108 George st.
Machan, Joan, 124 George st.

LAUNDRIES

Oban Steam Laundry, Soroba road. Phone No. 236
Richmond Laundry and Dye Works, 104 George street

MILLINERS

Campbell, Miss, 3 Aird's place
MacArthur, Mary, 10 Peter st.

MOTOR BOAT HIRERS

Cowan, Colin A., Columba buildings, Phone 222
Donn, Hannah, Esplanade; Stance, 2 Buchanan terrace. Phone 289
Johnstone, A., 4 Glencruitten drive; and Esplanade; two 30 ft. cabin cruisers and two 26 ft. open launches

MOTOR CYCLE SPECIALISTS

Anderson Bros., Combie street. Phone 174
M'Leod, George M., Breadalbane terrace; repairs a speciality

MOTOR ENGINEERS

Weate & Scott, Taynuilt
Wilson's Garage, Aird's place. Phone 297

MOTOR GARAGES

Adams, Samuel, & Co., Soroba road; authorised Ford dealers. Phone 97
MacDougall, Duncan, Ltd.; Offices and Warehouses, Royal Hotel buildings; Garages, Combie street and Stevenson street. Tel. add. "MacDougall's, Oban." Phone 64
M'Guill, M., Aird's crescent
Shore (The) Garage, Shore st.; Wilson's Garage, Aird's place. Phone 297

MOTOR HAULAGE CONTRACTORS

Oban Transport and Trading Co., Ltd., Lochside street. Phone Oban, 159

NEWSPAPERS

"Oban Times and West Highland Times," Ltd., Esplanade
"People's Journal"

OUTFITTERS

"Chalmers," Highland Tweed Warehouse, 44 George street
Fraser Bros., 15 Stafford st.
M'Donald, A., Taynuilt
O'Neill & Co., 9 Argyll square

PAINTERS AND DECORATORS

Black, H., 19 Aird's crescent
Gray, G., Breadalbane st.
MacKillop, M., 6 High street; also glazier and paperhanger
Oliver & Son, 32 Stevenson st.
Robertson, Alexander, 7 Queen's buildings, Stevenson street
Walker, H., & Son, Craigard rd. Phone No. 128

PHOTOGRAPHERS

M'Pherson, M., Aird's crescent
Scrivens, H. M., West Highland Studio, George street

PLASTERERS

MacCallum, J. & A., Market st.; also cement granolithic workers and tile layers
Macdonald, Murdoch, & Son (A. & W. Dairon), Lochside place; also cement workers and tile layers. Phone 314

PLUMBERS

Anderson & Nisbet, Combie st.
Boyd, J. M., 18 Aird's crescent; residence, 43 Combie street; also heating and sanitary engineer
Brown, Hugh, Breadalbane pl. Phone 257; Residence, 262
Crawford, D., & Son, Aird's crescent
M'Arthur, A., & Son, 119 George st.
Macdonald, Donald, 1 Shore st.; residence, Strathearn villa, Soroba road. Phone 192

PRINTERS

Oban Times, Ltd., Esplanade
Sinclair & Paterson, 54 George street. Phone No. 52

RESTAURANTS

Campbell, Miss, Albany st.
Railway Refreshment Rooms
The Tea House (A. R. M. Parker & I. D. Arthur), Aird's crescent; breakfasts, luncheons and teas; home baking. Phone 402

SADDLERS

Hope & Collier, 6 Stevenson st.

SCULPTORS

Love, J. M., Glencruitten road
M'Dougall, J. (reps. of), Soroba road

SHIPPING AGENTS

MacBraynes, Ltd., North pier
Paterson, A., Railway pier

SLATERS

Jamieson, P. & J., 15 Aird's crescent
M'Donald, A. J., Shore st.
Macleod, Duncan, & Sons, Combie street

SMITHS

Bell, J., Gibraltar st.
Ferguson, J., Lochside st.
M'Nab, Alex., Connel Ferry

SOLICITORS

Campbell & Valentine, Stevenson st.
Hosack & Sutherland, Royal Bank of Scotland
M'Arthur, Stewart, & Orr, Albany st.
M'Kinnon & Co., Station road
M'Master, Campbell, & Co., 73 George street
Skinner, J., Commercial Bank bldgs.

SPIRIT DEALERS

Carmichael, R., Taynuilt
Dunn, H., Combie st.
M'Callum, D., Aird's place
Star Inn, 1 Combie street. Allan Maclean, proprietor

TAILORS AND CLOTHIERS

Black & Skinner, 8 George st.; ladies' and gent's tailors and outfitters. Phone 256
Brownlie, J., Albany st.
M'Intyre, L., Craigard road
O'Hare Bros., Royal Hotel buildings, 4 Argyll square; ladies' and gent's tailors
Paterson, N., Aird's crescent

TOBACCONISTS

Black, D. & A., 89 George st. Phone 245
MacGregor, John, 81 George street; high-class confections and cigarettes
Menzies, L., Clachan Cafe, Columba buildings

WATCHMAKERS AND JEWELLERS

Collie, J., 68 George st.
Harvie, D., 76 George st.
Lindsay, R., 2 Queen's Park place
M'Gilvray, John, & Son, Palace Hotel buildings, George st. Phone 93
Shipton & Co., Ltd., Alexandra road

WIRELESS DEALERS

Campbell, Dugald, Connel; wireless sets; general repairs; wireless accessories
MacDougall, A., 23 Argyll square
Scrivens, H. M., West Highland Studio, George street

MISCELLANEOUS

Boyd, Miss, 32 Stevenson st.; dressmaker
Brown, D., 9A Argyll st.; vet. surgeon
Gardner, J. & A., & Co., Ltd., Bonawe; granite quarry owners
Gray, J., 18 Stevenson st.; window glass merchant
Innes, John; fish curer
Macallister, F., Stevenson st.; broker
Milne, Ltd., Soroba rd.; ice factory
Oban & District Gas Co., Ltd., 18 Tweeddale st.
Oban Distillery Co., Ltd., Stafford st.
Oban Telephone Exchange, Albany st.
Royal Highland Yacht Club, Corran Esplanade

Tarbert (Loch Fyne)

BAKERS

M'Dougall, J. & D., Harbour st.
Macleod, D., Harbour street
Smith, W., & Sons, Harbour st. Phone 13

BANKS

Clydesdale Bank, Ltd.
Union Bank of Scotland, Ltd., Tarbert. John Campbell, agent

BLACKSMITHS

Miller, W.
Morrison, J.

BOATBUILDERS

Dickie, A. M., & Sons. Tel. Add. "Dickie, Tarbert, Fyne." Phone 9
Leitch & Son

BOOT AND SHOE MAKERS

Johnson, D., Harbour st.
M'Millan, Angus, & Son, Harbour street
Rankin, H., Loch View

BUTCHERS

Bruce, K. L., Brunswick street
Crawford, Duncan, Harbour street; family butcher. Phone No. 25
M'Dougall, James, Harbour st.
M'Nair, N., Campbeltown road

CHEMISTS

Buchanan, D. G., M.P.S., Bannockburn buildings; dispensing chemist. Phone Tarbert, 32
Rowan, James; photographic dealer and tobacconist. Phone 28

CONFECTIONERS

Campbell, Mrs, Harbour st.
M'Dougall, J. & D., Harbour st.
M'Neill, F. M., Cadora Cafe, Harbour street; ices and refreshments
Murray, F., Stanley place; also tea room

DRAPERS

Robertson, E., Harbour street; also ladies' outfitter
Smith, James Q., Barmore rd.; also outfitter

ELECTRICAL ENGINEERS

Smith, Douglas C., Harbour st.; also radio engineer; all classes of electrical and radio installation work and repairs

FISHMONGERS

Johnstone, A., Campbeltown road

FRUITERERS

Craig, Mrs B., Fish & Fruit Bazaar
Ferguson, Mrs
Reid, Mrs, Barmore road

GROCERS AND GENERAL MERCHANTS

Blair, D., Harbour st.
Dickie, Miss
Leitch, Mrs D., Kerry View
M'Dougall, Mrs
MacGregor, Archd. (successor to Neil Black & Son), Harbour street; general groceries; ship stores; also ironmonger. Phone 27
Macintyre, Wm., Harbour st.; also provision merchant. Phone 46
M'Pherson, J.
Smith, W., & Sons, Harbour st.; also grain merchants. Phone 13

HAIRDRESSERS

Ronald, A., & Son, Harbour st.

HOTELS

Columba Hotel; h. and c. in bedrooms. A. M'Dougall, proprietor. Phone 41
Commercial Hotel (The), Harbour street; fully licensed. George A. Reyner, proprietor. Tel. add. "Commercial Hotel, Tarbert." Phone 10
Tarbert (The) Hotel, Harbour street. R. MacArthur, proprietor. Phone 12
Thomson's Temperance Hotel
Victoria Hotel, Barmore road; fully licensed. A. Connell, proprietor. Phone 36

IRONMONGERS

MacKay, Alex., & Son, Barmore road; also gun and fishing tackle makers. Phone 15
Mundell, B., Harbour st.

JOINERS

M'Kay, D., School road

MOTOR HAULAGE CONTRACTORS

Dickie Bros.; also engineers; hirers and garaging. Phone 24

PAINTERS

Crawford, J., Balmoral road
M'Lellan, R., Kintyre st.

PLUMBERS

M'Sporran, P. Brunswick st.

RESTAURANTS

Campbell, Oakfield, West Tarbert
Thomson, Mrs, Harbour st.

SPIRIT DEALERS

MacArthur, J.

TOBACCONISTS

MacFarlane, A., Harbour st.

WATCHMAKERS

Lindsay, J., Harbour st.

MISCELLANEOUS

Highland Spring Aerated Water Co.
M'Millan, R.; saddler
Picture House, Harbour st.

Tobermory (Mull),

Early Closing—Wednesday.
Including Bunessan, Salen, &c.

TOWN OFFICIALS

Provost—Col. Bryce Allan

Bailies

J. Carmichael and J. B. Yule

Councillors

A. MacGilp, D. MacQuarrie, C. MacLean, L. Maclean, M. MacLean, and D. S. Cameron
Town-Clerk—J. M. Spink, solicitor
Burgh Prosecutor—J. M. Spink
Burgh Surveyor—A. Brown
Sergeant of Police—A. Maxwell
Postmaster—P. S. Riach

BAKERS

Yule Bros., Main street. Phone No. 10

BANKS

Clydesdale Bank, Ltd.
North of Scotland Bank, Ltd.
Royal Bank of Scotland, Main street. J. M. Spink, agent. Phone 33

BLACKSMITHS

Henderson, J., & Sons, Argyll terrace. Est. 1847

BOOTMAKERS

M'Lachlan, J. A., Main street; country boot specialist; hand-made boots to order; repairs. Phone 25

BUILDING CONTRACTORS

M'Lean, John, Rona Cottage; also joiner. Phone 24
MacLean, Malcolm, & Co. (Tobermory), Ltd.; general contractors, comprising all branches of the building trade. Tel. add. "Mullmen, Tobermory." Phone 7 and 48
M'Lucas, Don., Aros., Salen
MacQuarrie, D., 5 Argyll terrace

BUTCHERS

Black, J., Salen
Cameron, D., 26 Main st.
Mackinnon, Neil, Columba buildings, Main street. Phone 47
Yule, A., Mull buildings, 32 Main street. Phone Tobermory, 3

CHEMISTS

Macdonald, W., Main st.
Mackenzie, D., Main street

COAL MERCHANTS

MacDonald, Iain, Springbank. Phone 23
McLean & Sproat, Main street. Phone 24
M'Lean, Charles, & Sons, Mishnish Coal Depot; agents for Anglo American Oil Co., Ltd. Phone 6

CONFECTIONERS

Capaldi, G., 12 Main street
Gillies, C. & S., Main street; also fruiterers; tea rooms. Phone 37
MacDonald, Archibald, 24 Main street
Maclean, Allan, Albert street
Yule Bros., Main street. Phone No. 10

DRAPERS

Craig's, Columba Warehouse. Phone 38
Dewar, Miss, Main st.
Macfarlane, J., 28 Main st.; also boots and shoes. Phone No. 5
M'Lachlan, J. A., Main st.; also gent's outfitter and bespoke tailor. Phone 25

ENGINEERS

Ogilvie, Robert Dickson, Ledaig Garage, Main street; motor and marine engineer. Tel. add. "Ogilvie, Tobermory." Phone 31

GROCERS AND GENERAL MERCHANTS

Brown, Archibald, & Son, Main street; wine and spirit dealers and Harris Tweed merchants. Phone 20
Carmichael, John, 33 Main st.; licensed grocer. Phone 4
Macfarlane, J., 28 Main street. Phone No. 5
Maclean, Allan, Albert street
M'Lean, L. & E.
Parkman, A. & E., 50 Main st.
Whyte, A., Salen

HOTELS

Bunessan Hotel, Bunessan

MACDONALD ARMS HOTEL,
OVERLOOKING BAY.
Fully Licensed. Garage and Repairs.
Motor Cars for Hire.
R. & A. COWE, Proprietors.
Phone 11.

MISHNISH HOTEL
Tennis and Golf, Boating and Bathing; Fishing Free.
Hot and Cold Water in each Bedroom.
Motor Cars and Launch for Hire.
DUNCAN M'LEOD, Proprietor.
Phone 9

Salen Hotel, Salen
Western Isles Hotel

IRONMONGERS

Macfarlane, J., 28 Main st.; also general merchant. Phone No. 5

JOINERS

Black, J., Bunessan
MacDonald, A., Main st.; also builder and funeral undertaker
M'Farlane, Arch., Salen
M'Master, H., Bunessan
MacQuarrie, James, Argyll terrace; also shipwright and boatbuilder

LIBRARIES

Aros Hall. A. Wilson, secretary and treasurer

PAINTERS

M'Quarrie, L., Main st.
O'Hare, Henry, Tobermory and Western Isles. Phone 30

PLUMBERS

Kirsop, D., Kirk Cottage
M'Lean & Sproat, Main street. Phone 24

SOLICITORS

MacKinnon & Co., Main st.
Spink, J., Main st.

STATIONERS AND NEWSAGENTS

Cameron, Mrs, 46 Main street
Carmichael, R. N., Main street; also bookseller and fancy goods dealer
MacDonald, Archibald, 24 Main street
M'Lean, J., Royal buildings

TAILORS

Brownlie, Arch., Main street; ladies' and gent's tailor

TOBACCONISTS

Cameron, Mrs, 46 Main street
Carmichael, R. N., Main street; also stationer, bookseller and fancy goods dealer
MacDonald, Archibald, 24 Main street

AYRSHIRE

Ardrossan.

Early Closing—Wed. Mkt.—Thurs.

TOWN OFFICIALS

Provost—J. D. Fullerton, J.P.

Bailies

J. Begg and A. Mannel

Police Judges

W. A. Hunter, T. Ferguson, W. Harvey, H. Swift, and J. A. Cunningham

Councillors

Joint Town-Clerks—T. Kinnear Cook, LL.B., and R. Wood
Depute Town-Clerk — W. N. M. M'Dermont
Burgh Chamberlain—Jessie F. Adams
Burgh Surveyor—H. R. Seaton
Water Manager—H. R. Seaton
Burgh Prosecutor—Thomas Guthrie
Gas Manager—R. Sturrock
Medical Officer—Dr J. Wilson
Burgh Officer—J. H. Griffin
Postmaster—A. D. M'Lean

AERATED WATER MANUFACTURERS

Leo, James, & Sons, Aerated Water Factory, Dairy road. Phone Ardrossan-Saltcoats, 83

ARCHITECTS AND SURVEYORS

Black & Shapley, A.A.F.A.S., 15 Barr street. Phone Ardrossan-Saltcoats, 136

BAKERS

Bell, James B., 59 Glasgow street; also confectioner
Bell, Miss, 16 Glasgow st.
Conn, Thomas, 23 Princes st.
Cowan's Home Bakery, 105 Glasgow street; also confectioners; home-baked scones a speciality; daily supply of country farm eggs
Morrison, J., & Sons, Ltd., 127 Glasgow street

BANKS

Bank of Scotland, Ltd., Harbour st.
Clydesdale Bank, Princes st.
Royal Bank of Scotland, Princes street. Phone Ardrossan-Saltcoats, 23
Union Bank of Scotland, Ltd., Princes street

BOOKSELLERS AND STATIONERS

Ferguson, T., 49 Glasgow st.
Gracio, A., 21 Harbour st.
Lawson, Mrs M., 77 Glasgow street; also newsagent and tobacconist; agent for Argosy library
Livingstone, J., 17 Glasgow st.
Macdonald, J., 44 Princes st.

BOOT AND SHOE MAKERS

Gillespie, Wm., & Son, 9 Glasgow st.
Greenlees & Sons, Ltd., 13 Glasgow st.
Haining, J., Glasgow st.

BUILDERS

Inglis, John, Marthalea, Anderson terrace; also contractor
Macdonald, R., Park House road

BUTCHERS

Guthrie, T. S., 6 Glasgow st.
Lothian, A., 61A Glasgow street. Phone Ardrossan-Saltcoats, 852
Munro's, 45 Glasgow st.
Russell, J., 32 Glasgow st.

CABINETMAKERS AND UPHOLSTERERS

Kerr & Co., 27 Glasgow st. Phone No. Ardrossan-Saltcoats, 112

CEMENT AND LIME MERCHANTS

Johnstons & Paton, Ltd., Prices st.

CHEMISTS AND PHARMACISTS

Gardner, A., 47 Princes st.
MacGregor, James R., Corner Shop, 41 Princes street; also optician. Phone Ardrossan-Saltcoats, 47
Russell, J. & D., 56 Glasgow st.

COAL AGENTS AND MERCHANTS

Langlands & Sons, Ltd., Harbour
Millar, Alex. S., 1 Hill street

CONFECTIONERS

Agostini, A., 28 Glasgow st.
Brogi, P., 35 Barr place; high-class sweets and chocolates
Clark, Mrs A., Young st.; also newsagent
Corrieri's, 60 Glasgow st.
Cowan's Home Bakery, 105 Glasgow street
Kean, J. & A., 63 Glasgow st.
Lawson, Mrs M., 77 Glasgow st.
M'Manus, P., 10 Winton buildings
Marroni, C., 99 Glasgow st.
Mecca Cafe (E. Pieri & Son), 57 Princes street; ices and refreshments
White, John, 62 Princes street

CONSULATES

Denmark, Norway, Spain, and Netherlands, George Alpine, Winton bldgs., Harbour
French, R. Goodwin, 13 Montgomerie street
Swedish, 1 Princes st.

CYCLE DEALERS

Climie Bros., 7 Princes street; also wireless and furniture dealers

DAIRYKEEPERS

Mitchell, David, 11 Barr street
Muir, J., 35 Princes st.

DENTISTS

M'George, R., Caledonia road
Ross, D., 27 Montgomerie st.

DRAPERS

Aird, Edward, 46 Glasgow st.; also ladies' and gent's outfitter
Allison's, 56 Princes st.
Kerr, Miss J., 101 Glasgow st.
Mitchell, Mrs, 59A Glasgow st.

ELECTRICAL ENGINEERS

Price, C., & Son, 107 Glasgow street. Phone Ardrossan-Saltcoats, 118
Robertson, D., 42 Glasgow st.

ENGINEERING SPECIALISTS

Metallic (The) Manufacturing Co., Ltd., Dairy road. Phone No. Ardrossan-Saltcoats, 91

FISH MERCHANTS

Murray, J., Harbour
Reid, John, Harbour

FRUITERERS

Rutherford, Mrs, 65 Princes st.
Stewart & Murray, 50 Glasgow st.

GROCERS

Ardrossan Co-op. Soc., Ltd., 64 Glasgow street
Bryce, Wm., 48 Glasgow st.
Cameron, D., 8 Glasgow st.
Cowan, D., 39 Princes st.
Davidson, Miss, 214 Glasgow st.
Gallacher, George P., 57 Glasgow street; also provision merchant
Gracie, M. & J., 125 Glasgow st.
Hughes, A. N., 19 Harbour st.
Lipton, Ltd., 58 Glasgow st.
Murchie & Co., Ltd., 46 Princes st.
Watt, Mrs M., 16 Eglinton rd.; also confectioner

HAIRDRESSERS

Dick, J., 53 Princes st.
Elsie's, 52 Prince's st.; ladies'
Griffin, W., 51 Glasgow st.
Jeanne's, 48A Hamilton st.; ladies'
McKechan, Miss Flora, 43 Glasgow street; permanent waving. Phone Ardrossan-Saltcoats, 594
Nelson, J., 66 Princes st.

HOTELS

Commercial Hotel, Princes st.
Eglinton Arms Hotel, Princes street. C. F. O. Lee, proprietor. Phone No. Ardrossan-Saltcoats, 12
Hotel Kilmeny, South crescent. C. F. O. Lee, proprietor. Phone Ardrossan-Saltcoats, 63
South Beach Hotel, South Beach

IRONFOUNDERS

Winton (The) Foundry Co., Gasworks siding, Dalry road. Phone Ardrossan-Saltcoats, 98

IRONMONGERS

Fullerton, J., & Sons, 36 Glasgow st.

JOINERS

Dodds, J., Kilmahew st.
Fullarton, J. & D., 6 Hogarth st.
M'Lean, W., 64 Glasgow st.
Wallace, J. P., & Co. (M. & R. Ralston), Barr street; also glaziers and undertakers

LAUNDRIES

Saltcoats and Ardrossan Laundry Co., Ltd., Dalry road

MILLINERS

Robertson, I. & M., 68 Princes st.

MOTORS AND CARRIAGES (FOR HIRE)

Ardrossan Motor Co., Glasgow street; first-class cars for hire; also engineers and haulage contractors, private lock-ups. Tel. add. "Armour's Garage, Ardrossan." Phone Ardrossan-Saltcoats, 90

MOTOR BUS SERVICES

A.1. Service, Ltd., Parkhouse road
Clyde (The) Coast Services, Ltd., 5 Glasgow street; regular service between Saltcoats and Large. Phone No. Ardrossan-Saltcoats, 201

MOTOR ENGINEERS

Ardrossan Motor Co., Glasgow street; first-class cars for hire; also engineers and haulage contractors; private lock-ups. Tel. add. "Armour's Garage, Ardrossan." Phone No. Ardrossan-Saltcoats, 90
Hogarth, John (Motors), Ltd., The Ardrossan Pier Garage; auto engineers and agents; also Ford dealers. Phone Ardrossan-Saltcoats, 168
Kerr & Linney, Central Garage. Phone Ardrossan-Saltcoats, 79
MacLean, Robert, & Co., Ltd., Glasgow street

MOTOR GARAGES

Ardrossan Motor Co., Glasgow street; first-class cars for hire; also engineers and car agents; private lock-ups. Tel. add. "Armour's Garage, Ardrossan." Phone Ardrossan-Saltcoats, 90
Kerr & Linney, Central Garage; hearses and taxis for hire; garage accommodation. Phone Ardrossan-Saltcoats, 79

MUSIC TEACHERS

Bailey, Miss, 20 Sorbie road
Blythe, R., Arran place
Gemmel, Miss, North crescent
Mackay, Miss, Barrie terrace

NEWSPAPERS

"Ardrossan and Saltcoats Herald," Weekly (Friday)

PAINTERS AND PAPERHANGERS

Allan & Son, 71 Glasgow st.
Cance, J., 39 Glasgow st.
Robertson's, Princes st.

PLUMBERS AND GASFITTERS

Allison, J., Glasgow st.
Lambert & Reid, 85 Glasgow st.
Price, C., & Son, 107 Glasgow street. Phone Ardrossan-Saltcoats, 118
Robertson, W., 42 Glasgow st.

PRINTERS

Guthrie, A., & Sons, Ltd., 64 Princes street

REMOVAL CONTRACTORS

Kerr & Co., 27 Glasgow street; removal contractors and storers. Phone Ardrossan-Saltcoats, 112

RESTAURANTS

Ardrossan Tea Rooms Co., Ltd., Glasgow street
Pisani, S., 17A Princes st.

SAWMILLERS

Semple, J. A., Dalry road.

SCULPTORS

Cumming, W. D., 73 Eglinton road
Hosie, James A., Ardrossan and Saltcoats Monumental Works, Princes street. Phone Ardrossan-Saltcoats, 239

SHIP BROKERS AND SHIPPING AGENTS

Alpine & Co., Winton bldgs., Harbour
Duff & Co., 13 Montgomerie st.
Langlands & Sons, Ltd., Harbour

SHIPBUILDERS AND OWNERS

Ardrossan Dockyard, Ltd., Shipyard. Phone Nos. Ardrossan-Saltcoats, 214 and 215

SLATERS

Allison & Sons, Hill place
M'Culloch, A., 10 Seton street
Patrick, Robert, 181 Glasgow st.; residence, 10 M'Dowall avenue; also cement worker and tile layer. Phone 486

SOLICITORS

Cook, J. & T., Burgh chambers
Emslie, John, & Guthrie, Princes st.

SPIRIT DEALERS

Blair, J., 24 Glasgow st.
Castle Hill Vaults, 2 Princes place
Grant, A. B., 2 Young st.
Hughes, A. N., 17 Harbour st.
Lewis, Mrs R., The Auld House, 25 Glasgow street; at bus stop
Rae, Mrs, 67 Princes st.
Shanks, John "Jocks," 37 Glasgow street
Wallace, J., 18 Glasgow st.

TOBACCONISTS

Barbour, Miss M., 63 Princes street
Macdonald, J., 44 Princes st.
Miller, R., 19 Princes st.

WATCHMAKERS

Stewart, J., 14 Glasgow st.

WIRELESS

Avon Electrical Co., 66 Princes street

MISCELLANEOUS

Ardrossan Oilskin and Waterproofing Co., Harbour street
Bell & Son, Hill pl.; florists
Clyde Hosiery Co., Ltd., So. Dock yd.
Donaldson, G., Parkhouse road; vet. surgeon
Lyric Picture House, 59 Princes st.
M'Dowall, D., 2 Yarborough place; potato merchant

Ayr,

Early Closing—W. Mkt.—Tues.

Including Alloway, Monkton, Newton, Wallacetown, Whitletts, &c.

The initial N. signifies Newton; W. Wallacetown.

TOWN OFFICIALS

Provost—R. Bowman, 103 New road

Bailies

W. M. Anderson, 17 Dalblair road
J. C. Caldwell, 2 Seafield crescent
H. M. MacIntyre, 7 Racecourse road
W. Sorley, 3 Eglinton place
Dean of Guild—A. Hart, 71 Prestwick road
Treasurer—P. Boyle, 46 Craigie rd.
Police Judges—T. Murray, 35 Castlehill road, J. Smith, 7 Citadel place, and W. M'Lean, 100 Hunter's ave.

Councillors

W. S. Lanham, 74 St Leonard's rd.
T. Wilson, 48 Ashgrove st.
J. Richardson, 27 Ashgrove st.
H. Paterson, 64 Hunter's avenue
W. H. Peyton, 10 Arran terrace
D. J. Willison, Gearholm, Doonfoot
J. Neil, 6 Leslie crescent
T. Paterson, 79 Oswald road
Town Clerk—P. A. Thomson
Town Chamberlain—Thomas L. Robb
Sanitary Inspector—J. C. Hamilton
Cleansing Inspector—W. B. Strain
Town Surveyor—T. O'Beirne
Medical Officer—Dr Leask
Chief Constable—J. Lowdon
Burgh Prosecutor—L. C. Boyd
Burgh Assessor—R. Black
Public Assistance Officer—H. Wright
Parks Supt.—A. T. Harrison
Registrar—E. Pow
Firemaster and Supt. of Lighting—R. Paterson
Factor—W. A. Hastie
Burgh Analyst—R. Clark
Postmaster—C. H., Stanbury
Librarian—D. E. Edward, Carnegie Library

ACADEMIES, SCHOOLS, AND TEACHERS

Ayr Academy, Fort st.
Ayr Commercial Academy and Typewriting Office, 5 Cathcart street
Belmont Riding School, Belmont ave.
Grammar School, Midton road
Kyle Commercial College, 45 Newmarket street
Newton Academy, Green Street lane
School of Dancing, 53 Carrick street, Miss W. Clifford, principal
Short's Commercial School and Copying Office, 143 High street
Smith's School of Dancing, Wallace st.
Wellington School, Blackburn road

ACCOUNTANTS

Bell, E., & Co., 2 Miller road
Hyslop, Lyle, & MacKinnon, 23 Barns street
Simpson & Davidson, 17 Kyle st.

ACCOUNTANTS (CHARTERED)

Dewar, Fred C., Strathie, & Co., 3 Wellington square. Phone 3503
Galbraith, W. Campbell, 9 Barns street; also stockbroker. Phone 4083
Girdwood & Walker, 64 Wellington chambers; district agents for Woolwich Equitable Building Society. Phone 3027
M'Cosh, Pritchard, & Co., National Bank buildings
Paterson, David, Union Bank buildings, 130 High street. Phone 2686
Scott, Alfred T., C.A., 29 Newmarket street; also auditor. Phone 2401

ADVERTISING CONTRACTORS

Browning, J., & Co., Ltd., 57 Dalblair road
West of Scotland Billposting & Advertising Co., Ltd., 100 High street. Phone 3979

AERATED WATER MANUFACTURERS

Carey, J., 1 Lime Kiln road
Turners, Ltd., Newton

AMUSEMENTS

Ayr Ice Rink, Ltd., Beresford terrace; curling, skating and ice hockey; licensed restaurant; parties catered for. W. Ross Low, manager. Phone 3458
Gaiety Theatre, Carrick st.
Green's Playhouse, Boswell Park
Odeon, Burn's Statue square
Orient Cinema, Main st.
Pavilion, Low Green
Regal, 196 Prestwick road
The Picture House, High st.

ANTIQUE DEALERS

But-and-Ben, 4 Wellington sq.
Campbell, D., 60 Sandgate
MacCallum, Alex., 38 Newmarket street. Phone 3626

ARCHITECTS AND SURVEYORS

Carrick, J. & J. A., F. & A.R.I.A.S., Wellington House, 7 Alloway pl.; property valuators and surveyors. Phone Ayr, 3045
Cowie, W., 5 Wellington square
M'Clelland, W., 10 Cathcart st.
Mair, Alexander L.R.I.B.A., 20 Wellington square; architect, surveyor and licensed valuator. Phone 3030
Stevenson (Allan) & Cassels, L.R.I.B.A., 56 Sandgate. Phone 3860

ART DEALERS

The Gift Shop (Miss A. W. M'Leod), 18 Newmarket st. Phone 3492

ASPHALTE CONTRACTORS

Walker, W. G., & Co. (Ayr), Ltd., Hawkhill Works, 3 Somerset road; tar macadam and limmer asphalte; paving and roofing. Tel. add. "Walkersons, Ayr." Phone 3122

AUCTIONEERS AND APPRAISERS

Bowie, James, & Co., 52-69 Newmarket st. Phone 2232 and 2233
Callan, T., 108 High st.
Craig, Jas., Ltd., County Auction Mart; head office, 45 Burns' Status square. Phone Nos. 2241 and 2242

BAKERS

Barr Bros., 80 Russell street; and at 121 George street and 76 Main street. Phone 2321
Clark, James, 16 George st.
Corbett, J., 262 High st.
Davidson, M., 4 Content st.
Fairlie, J., The Home Bakery, 26 Mill street; hand-made pies and biscuits a speciality
Forbes, H., 169 High st.
Galbraith, William C., & Sons, Ltd., 80 High street (Phone 3253, 2 lines); and at Prestwick (Phone 7644); also confectioners
Gilchrist, Ltd., Boswell park
Girdwood, G. & J., 168 High st.
Jones, W. J., Tam's Brig; also confectioner; speciality—morning rolls; wedding cakes and birthday cakes made to order. Phone 3708
M'Call, A., 87 High st.

Bakers—continued

McGregor, William R., 13-15 Main street; also confectioner; tea room
M'Lean, D., 29 New road
Malar, George, 35 Burns' Statue square; also pastrycook and confectioner; tea rooms. Phone 4125
Naismith, J., Newton Bakery, 40 New road
Wilson, A., 196 High st.
Young & Son, 208 High st.

BANKS

Ayr Savings Bank, 79 High st.
Bank of Scotland, Burns' Statue sq.
British Linen Bank, 123 High st.
Clydesdale Bank, Ltd., High st.
Commercial Bank of Scotland, Ltd., 34 Sandgate. Phone 3374
National Bank of Scotland, Ltd., 34 New Bridge street
North of Scotland Bank, Ltd., 211 High street. Phone 2400
Royal Bank of Scotland, Sandgate
Union Bank of Scotland, Ltd., High st.

BLACKSMITHS

Auld, Thomas, jun., Alloway
Chisholm, W., 51 Alloway st.
Hamilton, Cecil A., Lorne arcade, 115 High street; residesce, 9 Lansdowne rd. 2660
Hamilton, W., 19 River st.
Harrison & Son, 47 Carrick st.
Kerr, G., 38 Kyle st.
M'Lean, D., 93 High st.
M'Millan, A., 6 Waggon road
Russell, J. & W., Whitletts
Thomson, J., & Sons, 115 High street; also structural engineers and bellhangers. Telephone No. 2306
Whytock, C., George st.
Whytocke, J., 19 River st.

BOARDING-HOUSES

Andrew, A., 21 Montgomerie terrace
Armour, Miss A. R., 46 Fort st.; board residence; bed and breakfast; terms moderate
"Blairvale," 12 Cassillis street. Mrs M'Minn, proprietress
Calderville Board Residence (Misses Anderson), 27 Miller road; near station and shore. Phone 3641
Cooper, Misses S. & J., 9 Charlotte street; board-residence or tea, bed, and breakfast; good table; every comfort
Cormack, Mrs, 54 Fort street
Daviot House Board Residence, 12 Queen's terrace; A.A. recommended; one minute from sea front. L. A. Wells, proprietrix. Phone 3672
Donald, Mrs, 66 Sandgate;
Dorallan, 1 Eglinton terrace
Eglinton Hotel, 14 Eglinton terrace. Mrs J. Bond, proprietress. Phone 279811
Eldon Boarding Establishment, Eglinton terrace. Mrs M. Donaldson, proprietress. Phone 4410
Gilchrist, Mrs J., Lochlea, 9 Castlehill road; central
Glencanisp Board Residence, 14 Cassillis street; near Esplanade; terms moderate. Mrs M. M'Millan, proprietrix. Phone 4429
Goldie, Mrs, 6 Seafield drive
Green Lodge, 39 Charlotte st.
Harvey, Mrs, 29 Miller road
Jackson, Mrs, 24 Park circus
M'Millan, Mrs J., 31 Queen's terrace; superior board residence; facing sea and island of Arran; near tennis courts and putting green. Phone 2331
Queen's House, 5 and 10 Queen's terrace; board residence; comfortable; sea front. Mrs M. MacKechnie, proprietress. Phone 3827
S.G.F.S Board Residence, 11 Charlotte street
Shanter House, 8 Queen's terrace. Mrs A. Miller, proprietrix
Stoneleigh Board Residence, 11 Miller road
Terrace House, 36 Charlotte st.
Todd, Mrs I., 5 Queen's terrace; near sea front; highly recommended. Phone 3044
Walker, Mrs, 30 Arrol drive
Westfield Boarding House, Ltd., Blackburn road
Wilkie, Mrs, Carrick View, 19 Wellington square. Phone 2904

BOOKSELLERS, NEWSAGENTS, AND STATIONERS

Barr, M. & M., 48 Wellington st., N.
Cooper, Waistel, & Co., Ltd., 61 Kyle street
Foulds, J. & M., 24 George st.
Hannah, M., 119 New road, N.
Hose, Mrs J., 8 Carrick street
Hutchison & M'Crindle, 99 George st.
Kay, E. & S., 72 Main st.
Kerr, Miss A., 80 Sandgate
Kerr, M., High st.
Laing & Son, 22 Boswell park
Lucas, J., 4 New Bridge st.
M'Cafferty, R., New road, N.
M'Call, James, 38 Sandgate
M'Cririck, H., 236 High st.
MacFarlane, R., 56 Alloway st.
M'Gregor, Campbell, 47 Burns' Statue square (under the Clock); high-class family and commercial stationery, fancy goods, toys, and lending library. Phone No. 3015
M'Kenzie, H., 2 Prestwick road, N.
M'Leod, J., 1A Alloway place
Milligan, W., 14 Mill st.
Muir, W., Burns' Statute square
Murray, Mrs J. M., 53 Alloway street; also post office, stationer and fancy goods dealer. Phone 2750
Nightingale, D., 7 Carrick st.
Smith, T. R., 29 Alloway st.
Stephen & Pollock, 37 Sandgate and 68 Newmarket st.; also typewriter dealers. Phone 2150
Warnock, I., 1 Somerset road
Wilson & Son, 118 High st.

BOOT AND SHOE MAKERS AND REPAIRERS

Boyd, A., 57 High st.
Corrance, G., 7 Mill st.
Dunlop, Wm., 13 George st.
Erskine, J., & Son, 41 High st.
Greenlees, Ltd., 7 George st.
Greenshields, E., Burns' Statue sq.
Hannah, Miss M., 12 Newmarket st.
Hunter, James, 8 Falkland Park road (opposite Newton-on-Ayr Station)
Jacksons, Ltd., 50 High st.
Jamieson, J., 76 Russell st.
Jamieson, M., 12 Carrick street
M'Donald, W., 113 Main st.
Marshall & Co., Ltd., 120 High st.
Marshall's Shoe Repair Service, 87 Main street (Phone Ayr, 3173); and at 19 West Portland st., Troon (Phone Troon, 298)
Morrison, John, 4 Hope st.
Morton, G., 50 George st.
Muir, Wm., 2 Queen st.
Picken, A., 34 New road
Stead & Simpson, Ltd., 146 High st.
Waddell & Dunn, 10 Hope st.
Wilson, G., 10 Kyle st.

BOOT MANUFACTURERS

Cuthbert, A., & Son, McCall's avenue
Lees, Andrew, & Sons, Ltd., St Crispin Works; boot and shoe manufacturers. Phone No. 2050

BRASSFINISHERS AND COPPERSMITHS

M'Minn, James, 105 High st.; private address, 27 Elmbank street; general brassfinisher and coppersmith

BUILDERS

Brown, R., 25 Academy st.
Feggans, F., Chalmers road
Hutchison, Robert (Builders), Ltd., 3 Falkland Park road. Phone 2038
M'Lean, Donald C., 7 Green Street lane; also joiner. Phone Ayr, 3955; house, 2537
M'Whirter, Thomas, & Son, 2 Elmbank street; builders and contractors; estimates given. Phone Ayr, 2999
Milligan, D. & J., 46 Kyle st.
Paton, H., 47 Dalblair road
Paton & Sons, Ltd., 19 Kyle st.

BUILDERS' MERCHANTS

Henderson, J. & W., Ltd., South Harbour street

BUTCHERS

Brackenridge, Dan, & Son, 8 Alloway st. Phone No. 2539
Brunton Bros., 32 Mill street; all home-fed beef, mutton, lamb and pork. Phone 3496
Climie, Andrew, 223 High st. Phone No. 2370
Cowan, J., & Son, 9 Main st. Phone 3378
Dempster, H., 36 Alloway st.
Dunlop, G., Tam's Brig
Frew, J., & Sons, 51 High st.
Fullarton, E. & H., 47 George st.
Gibson, P., & Sons, 100 Main st.
M'Cleary, George, 17 New Bridge street; first-class family butcher. Phone No. 3810
M'Ilwraith, J., 3 Peebles st.
M'Millan, S., 18 George st.
M'Nair, W. & J., 22 Sandgate
Martin, J., 167 High st.
Martin, M., 95 New road
Paterson, M., 34 Main st.
Picken, D., 27 Alloway street. Phone No. 3308
Spiers, B., & Daughter, 55 Alloway street
Taylor, James, 2 Sandgate
Williamson Bros., 30 Smith st.
Williamson, J. Pollok, 23 High street; family butcher. Phone No. 2987

CABINETMAKERS AND UPHOLSTERERS

Affleck's, Ltd., 27 High st.
Bowie, James, & Co., 52-69 Newmarket st. Phone 2232 and 2233
Bowie, M., 24 Fort st.
Carrick Furniture House, 26-36 Carrick street
Crossley & Co., 24 Newmarket st.
Galloway & Bowie, 59 Alloway st.
Irvine, G., 45 Newmarket st.
Love, Andrew, 105 High street (Phone 3367); residence, 36 Viewfield road (Phone 2704); also funeral undertaker; upholstery work in all its branches promptly undertaken; jobbing a speciality
MacCallum, Alex., 38 Newmarket st. Phone No. 3626
Picken, J., 74 Main st.
Robertson & Son, 68 Sandgate
Wilson & Co., Sandgate

CATTLE SALESMEN

Craig, James, Ltd., County Auction Mart; head office, 45 Burns' Statue sq.; live stock agent; Ayr, Tuesdays; Glasgow, Wednesdays; Kilwinning, Thursdays; Newton-Stewart and Stranraer, Fridays; New Cumnock, Pinwherry, Old Cumnock, and Barrhill, periodically as advertised. Tel. add. "Craig, Ayr." Phone Ayr, 2241 and 2242; Glasgow, Bridgeton, 639; Newton-Stewart, 6 and 51; Stranraer, 22

CEMENT AND LIME MERCHANTS

Johnstons & Paton, Ltd., 5 Green st.
Steele, John A., 61 to 67 South quay. Tel. add. "Steele, Ayr." Phone 2013

CHEMICAL MANUFRS.

Scottish Agricultural Industries, Ltd. (Daniel Wyllie & Co., Ltd.), 197 High street. Tel. add. "Fertilizer, Ayr." Phone No. 3259 (2 lines)

CHEMISTS AND PHARMACISTS

Bell, R., 99 Main st.
Boots, Ltd., 140 High st.
Cockburn & Co., Ltd., 112 High st.
Henderson, J., 71 High st.
Kay, D. W., 1 Tam's brig; also at Sandgate. Phone 3776

CONFECTIONERS

Anareucci, R., 26 Smith st.
Baillie, W., 53 Allison st.; w'sale
Balmoral Café (Biagini Bros.), 42 Carrick street; teas and refreshments
Birrell, Ltd., 223A High st.
Bruce, M., 207 High st.; w'sale
Clacherty, A., High st.; w'sale
Clark, J. A., 34 Alloway st.
Cook, J., 33 South Harbour st.
Favali, E., 86 New road
Filippi, S., & Sons, 29 and 31 Main street, 226 Prestwick road and 123 Lochside rd.; high-class ices and confections
Fisher, Miss, 60 Smith st.
Galbraith, William C., & Sons, Ltd., 80 High street
Gibson, Misses, 54 Sandgate
Hare, Mrs B., 69 New road
Jones, Miss, 45 Carrick st.
Kirkpatrick, R., 177 High st.
Lamb & Co., 31 Wallace st.
Lindsay, M. & M., 26 High st.
Lyall, M., 6 Old Bridge st.
M'Coll, R. S., Ltd., 133 High st.
M'Culloch, Robert, 61, 63, and 65 Main street. Tel. address, "Maculloch, Ayr." Phone 2802
MacMillan & Monro, Ltd., 212 High street
M'Murtrie, Miss, 23 Sandgate
Mancini's, 11 New road
Meng, Fleury, Ltd., 48 Newmarket st.
Morrison, T., 69 Alloway st.
Muir, J., 32 Sandgate
Pieroni & Biagi, 64 Sandgate
Pieroni, Guisippe, 18 New Bridge st.
Reid, J., 73 Main st.
Rossi, M. & J., 4 Kyle st.
Sloane, J., 41 Burns Statue sq.
Smith, Miss J., 47 Sandgate
The "Dorris," 66 High street
Wallace, Robert, Ltd., 5, 7, and 9 High street, and 23 and 25 Newmarket street
Whyte, J. & C., 97 Main st.

CONTRACTORS

Aitchison, J., 79 So. Harbour st.
Coubrough, R., 61 Green Street lane
Dawson, J., 80 Russell st.
Hall, A., 9 River st.
M'Andrew, C., 4 Park terrace
M'Fadzean, J., 30 Garden st.
M'Ronald, J. & W., 42 Hawkhill ave.
Murray, William, & Son; Office, Beresford Lye (Phone 2389); also at 53 Peebles street (Phone 3589); carting contractors
Stewart, W. & C., Sun Inn Yard, 221 High street; carting and motor haulage contractors. Phone 2614
Westcon, Ltd., 41 Mill st

COOPERS

Ayr Cooperage (Proprietor, Wm. K. Rowan), 229 High st. Phone 4441

COSTUMIERS AND DRESSMAKERS

Agnew, Miss, 16 Russell st.
M'Call, Miss, 12 Cathcart st.
McClelland, Mrs, 10 Cathcart street. Phone 2809
M'Fedries, Miss, Allison st.
M'Ginlay & Craig, 6 Fullarton st.
Russell, Misses, 166 High st.

CYCLE DEALERS

Napier & Son, 71 Dalblair road
Neil, J. B., 25 Kyle st.
Robertson, D., 32 Alloway st.
Scott, William D., 195 High st.; also wireless dealer

DAIRYKEEPERS

Ackroyd, J., 32 Northfield avenue
Agnew, Mrs, 170 Prestwick road
Baird, A., 34 Princes st.
Bryson, J., 17 Northfield avenue
Buttercup Dairy Co., Ltd., 164 High street
Cowan, R., 68 Castlehill road
Dick's Dairy, New road
Gilchrist, J., 66 York Street lane
Laverie & Laurie, 13 Lansdowne road
Millar, R., 29 Victoria st.
Muir & Son, 1 Midton road
M'Millan, J. M., 6 Alloway st.
M'Ninch, R., 61 Sandgate
Meldrum, Martin, 7 Burn's Statue sq.
Nimmo, G. A., 115 Main street. Phone 3500
Ogg & Co., 44 Newmarket st.
Thomson, J., 1 New Bridge st.
Wilson, John L., 15 High st.
Wilson, R., 10 Tam's brig

CHIMNEY SWEEPERS

Connell, John, 5 New road
Irvine, J., 25 Dalblair rd. Phone No. Ayr, 3459
Lamb, G., 30 Argyle st.
Norris, Stephen, 17 Elmbank street and M'Call's avenue
Tierney, William, 19 George st.

CHIROPODY

Ayr Foot Clinic, 2 Beresford terrace
Ayr Foot Hospital Carrick road

CLUBS

Ayr, 11 Academy st.
Ayr and South Unionist Liberal, 71 Sandgate
Town and County, 26 Wellington sq.
Working Men's Unionist, New road

COACH AND CARRIAGE HIRERS

Young, William, Ltd.; head office, 33 Carrick st.; branch offices, Both sides of Railway Station; job and post masters, motor and general carriage hirers, cabs, open and covered carriages, hearses and mourning coaches. Tel. add. "Hunters, Ayr." Phone 2281 (2 lines), all offices connected

COACH BUILDERS

Mains & Co., Ltd., Townhead Carriage Works, 33 Burns' Statue square; motor builders and repairers. Phone 3856

COAL EXPORTERS

Boyd & Co., Beresford Coal Depot, Beresford terrace. Phone No. 3814
Steele, John A., 61 to 67 South quay. Tel. add. "Steele. Ayr." Phone 2013

COAL MASTERS

Polquhairn Coal Co., Ltd., 45 Dalblair road

COAL MERCHANTS

Allan & Son, Beresford depot
Boyd & Co., 25 Beresford terrace. Phone 3814
Brown, Thos., 51 Seaforth road
Cowan & Son, 56 Content st.
Duffy, J., 77 Wallace st.
Forbes & Co., 2 Marchmont road
Forrest, J., & Son, Beresford Coal depot
Hamilton & Stewart, 47 Sandgate
Ross, G., Back Peebles st.
Scottish Coal Supply Co., 6 Burns' Statue square. Phone Ayr, 3739; Prestwick, 7481
Steele, John A., 61 to 67 South quay. Tel. add. "Steele, Ayr." Phone 2013
Watson, J., 222 Prestwick road

COLLIERY AGENTS AND FURNISHERS

Boyd & Co., Beresford Coal Depot, Beresford terrace. Phone No. 3814
Murray, R., 66 Carrick st.
Murray, Thomas, 11 Craigie avenue
Neil, A., 14 Princes st.
Sloan, Tam's Brig Dairy
Sturgeon, J., 38 Midton road
Templeton, T., 14 Queen st.
The Carrick Dairy, 64 Carrick st.
Watson, R., Lochside

DENTAL SURGEONS

Duncan, A., 4 Bellevale quadrant
Fisher, Robert M., L.D.S., R.C.S., Ed., 46 Newmarket street. Phone Ayr, 3460
Gardiner, P., 5 Barns street
Gillespie, J., 19 Barns st.
Hamilton, W. B., L.D.S., 3 New rd.
Hood, Dr Douglas, L.D.S., 28 Prestwick road (Phone 2939) and 10 Alloway place (Phone 2485)
Jamie, J., 38 Bellevue crescent
M'Math, J. D., 2 Carrick road
Money, A., 43 Miller road
Park, Thomas, L.D.S., 1 Sandgate. Phone 3103
Tulloch, E. B., L.D.S., 33 Prestwick road. Phone 2465
Young, Dr L. M., L.D.S., 63 High street. Phone 2474

DENTISTS

Anderson, W., 21 Burns' Statue sq.
Bryan, James, 54 Smith st.
Elliot, J., 2 North Harbour st.
Honeyman, Thomas, 74 Prestwick road
Hood, W. B., 28 Prestiwck road Phone 2939
Lamb, Jas., 2 Miller road. Phone 3006
M'Kechnie, D. S. & A. C., 56 Main street and 63 Hawkhill avenue
Mackie, H., 16 New Bridge st.
Paterson, A., 8 Beresford terrace
Telfer, J., 57 Alloway st.
Young, D., 63 High street. Phone 2474

DRAPERS

Anderson Bros., 62 Alloway st. Phone 2179
Auld & Co., 71 Sandgate
Brown, Miss, 43 New road
Cowan, Robert, 12 Kyle st.; general draper; wholesale supplier of hotel linens, uniforms, etc. Phone 3168
Dick, M. B., 9½ Old Bridge st.
Ellis & Cumming, 48 Smith st.
Gemmell, M. & M., 92A Sandgate
Gould & Sons, 38 Wallace st.
Hamilton, John P., & Co., 155 High street. Phone 2927
Hannah, Andrew, 16a High st.
Hannah, Mrs, 119 New road
Hannah, W., 24a High st.
Hourston & Sons, 22 Alloway st.
Hyslop & Co., 24 Smith street
Hyslop, Robert, 217 High st.
Lawrie & Smith, Ltd., 29 Sandgate. Phone No. 2140
Macarthur's, Clydesdale Bank bldgs., High street
McCallum, Miss J., 89 Main st.
M'Connell, J. & B., 35 Alloway st.
M'Culloch, J., 173 High st.
Macdonald & Son, 103 High st.
Mackie, A., 4 Prestwick rd., Newton
Mackie, J., 42 Main st.
M'Ninch, R., 11 George st.
Martin, W., Ltd., 34 Main st.
Meredith, J., 144 High st.
Robertson & Co., 172 High st.
Robertson, A., 53 High st.
Ross, J. W., & Co., 72 Sandgate
Sharp & Co., Ltd., 8 High st.
Smith, Miss A. C., 19 High st.
Stewart, A., 5 Old Bridge st.
Stewart, Alex., 20 Wallace st.
Wilson, W., 42 Content st.
Wood & Kerr, 30 New Bridge st.
Zive, L., 84 Main st.

DYERS AND CLEANERS

Brand & Mollison, Ltd., 21 Sandgate. Phone 3607
Castlebank Dye Works, 57 Alloway st.
Johnson's, 86 High street
Pullars of Perth, Ltd., 72 High st.

ELECTRICAL ENGINEERS

Auld, Alex., Wellington House,
Auld, W., & Sons, 70 Sandgate
Brown, R., 3 Ewenfield road
Bryan, J., 52 Sandgate
Cumming, James, 108 High st.; residence, 256 Prestwick rd.; everything electrical; advice and estimates free; prompt attention. Phone Nos. Day, 2101; Night, 2722
Darroch & Espie, 108 Main st. Phone 2928
Dodd, W. G., Ltd., 175A High st.
Girvan, J., 246 High st.
Rankine, Andrew D. (formerly Rankine & Murchie); Heathfield Works, 216 Prestwick road; mechanical and electrical engineer; electric lighting and ignition repairs a speciality. Phone 3692
Ross, William, 38 Smith street; electrical contractor and wireless engineer. Phone 2617
Tennant, P., 1 Bellevue st.
Wilson, Dickson, & Co., Ltd., 185 High street

ELECTROLYSIS

Dawson, Elizabeth, 45 Newmarket street. Phone 2915

ELECTRO-PLATERS

Ayrshire Electro Plating Co., 6 Content street

ENGINEERS

Dickie, Jas., & Co., Somerset road
Hamilton, Cecil A., Lorne arcade, 115 High st.; residence, 9 Lansdowne road; general engineer, millwright, and boiler smith. Phone 2660
Reid, D. H. & F., Victoria bridge
Scottish Stamping & Eng. Co., Ltd., Neptune Works
Vulcan Engineering Co., 18 York st.
Wallacetown Eng. Co., Viewfield road

FANCY REPOSITORIES

Bowman, M. L., 94 Sandgate
Fairbairn, Ltd., 204 High st.
Murray, Mrs J. M., 53 Alloway street; also post office and stationer. Phone 2750
Rennie, Miss, 50 Smith st.
Richmond's Stores, 119 George st.

FERTILIZER MANUFACTURERS

Scottish Agricultural Industries, Ltd. (Daniel Wyllie & Co., Ltd.), 197 and 199 High street; works, Newton-on-Ayr. Tel. add. "Fertilizer, Ayr." Phone No. 3259 (2 lines)

FIREPLACE SPECIALISTS

Art Fireplace Co., Union arcade
Shields, John, 113 Wallace st.; tile fixer and fireplace specialist. Phone Ayr, 3751

FISHMONGERS

Allan, R., 22 New Bridge st.
Boyd, R., 17 Burns' Statue sq.; fish, poultry, and game in their season. Phone 2270
Brown Bros., 29 High street
Hay, John W., 178 High street; also poulterer and game dealer. Phone No. 3363
Hill, P. B., 47 High st.
Logan, R., 49 Alloway street. Phone 2356
Mason's Emporium, 30 George st.
Rae, J., 98 Main st.
Richmond, H., 83 New road
Stevenson, B., 15 River street; also poulterer. Phone 4171
West Coast Fisheries, 7 New Bridge street (Phone Ayr, 2405); also at 140 Main st., Prestwick (Phone Prestwick, 7508)

FLORISTS

McCulloch, Robert, 61, 63, and 65 Main street. Tel. add. "Macullock, Ayr." Phone 2802

FRUITERERS

Blair, J., 84 Sandgate
Borland, C., 104 Main st.
Brownlie, Miss, 60 High st.
Gallaher, H., 10 Newmarket st.
Gerraud, J., 14 George st.
Haning, A., 51 Alloway st.
Hare, Mrs B., 69 New road
Haugh, J., & Son, 57 Sandgate and Burns' Statue sq.; also florists. Phone 2404
Kerr, D., 23 Burns' Statue square
M'Culloch, Robert, 61, 63, and 65 Main street. Tel. add. "Macullock, Ayr." Phone 2802
M'Cutcheon, Mrs, 4 Content st.
Milroy & Son, 4 Alloway st.
Napier, J., 75 High street and 2 Newmarket street; also florist (F.T.D.); wreaths a speciality. Phone 3377
Robertson, A., 2 Main st.
Stewart's, 21 Alloway st.
Thomson, A., 28 New Bridge st.
Watson, E., 115 High st.
Wilson, M., 97 New road

FUNERAL UNDERTAKERS

Bowman, Robert, 109 Main st. Phone 3649 (all hours)
Dove, James, 239 High street. Phone No. 2550
Gee, M., Tam's brig
McLean, Donald C., 7 Green Street lane. Phone Ayr, 3955; house, 2537
Reid & Co., 110 Arthur st.
Wason & Son, 12 Beresford terrace

FURNITURE DEALERS

A. & F. Furniture Stores (Proprietors, Alex and Frank Tunetsky), 2 George street; also at 47 Regwood street, Glasgow, S. 1. Phone Ayr, 4064
Bowie, James, & Co., 52-69 Newmarket street. Phone 2232 and 2233
Bryce, Ltd., 237 High st.
Findlay, H., & Sons, 9 Wallace st.
Findlay, James, 18 Old Bridge st.
Hay's, 250 High st.
Livingstone, John, 2 New Bridge st.; complete house furnisher and curtain specialist; wholesale and retail. Phone Ayr, 3996
Lochhead, J., 20 Hope st.
M'Cluskey, P., 37 Main street; removals and storage. Phone 3322
M'Dermott, Daniel, 10 River st.; new and second-hand furniture
The Western Furnishing House, 11 River street. Phone 4136

FURRIERS

Kemp, Madame, 22 Beresford terrace; fashionable furrier; expert advice and estimates given free. Phone No. 2410
Redmond, Misses, 17 Prestwick road

GLASS, CHINA, &c., DEALERS

Blackwell, D., 45 George st.
Hart, Miss, 33 New road
Household Bazaar Co., 205 High street
Taylor, J., 40 George st.
Thomson, John, 7 Sandgate. Phone 2444

GLASS MERCHANTS AND GLAZIERS

Kirk, G., 100 High st.
Thow, Harry, & Co., 19 River street. Phone 4115
Thow, James, Wallacetown Glass Works, 33 George st.; glazing contractor; mirrors and leaded lights to any designs; staining, embossing, and bevelling; best glazing; paint and putty supplied. Phone 3705
Wright, Andrew, Ltd., 232 High street. Phone 2743

GOWN SPECIALISTS

Barr, Margaret P., 25 Beresford terrace. Phone 4444
Dick, Catherine Seton, 32-34 Beresford terrace. Phone 3655
Duff, Robert, 7 Beresford terrace. Phone No. 3617
Fisher, Miss K., 49 Newmarket st.
Gilchrist, Mrs J., 9 Castlehill road; also high-class dressmaker
Kemp, Madame, 22 Beresford terrace. Phone No. 2410
Kilmurry, Jean, 32 George st.; gowns, stockings, and lingerie a speciality
McClelland, Mrs, 10 Cathcart street. Phone 2809
"Mayfair" (Proprietress, Jenny Gray), 47A Alloway street; frocks, coats and hats. Phone 2838
Shaw, Nettie, Central Arcade
Thomson, Miss Jessie, Wellington chambers; agent for Berlei corsets. Phone 3653

GRAIN MERCHANTS

Inglis & Sons, 43 Alloway st. Phone 3956
M'Gill & Smith, Ltd., 67 Kyle st. Phone 3271 and 3272
Paton, Robert, & Sons, 43-53 South Harbour street; sole agents for J. Bibby & Sons, Liverpool; also seed and artificial manure merchants. Tel. add. "Bibbico, Ayr." Phone 2217 and 2218
Scottish Agricultural Industries, Ltd. (Daniel Wyllie & Co., Ltd.), 197 and 199 High street. Tel. add. "Fertilizer, Ayr." Phone No. 3259 (2 lines)
Steele, John A., 61 to 67 South quay. Tel. add. "Steele, Ayr." Phone 2013

GROCERS

Alexander, R., 41 Russell st.
Andrew, A., Monkton
Bailey's, 158 High st.
Barr Bros., 80 Russell street. Phone 2321
Blane, Miss, 10 Elmbank st.
Cameron, Andrew, & Son, 149 and 153 High street; also at Cross, Prestwick; Italian warehousemen and wine merchants. Phone Nos. Ayr, 2234; Prestwick, 7214
Campbell, Mrs, 27 Nelson st.
Cooper & Co., Ltd., 148 High st.
Duncan, Robert, 59 Wallace street; also wine and spirit merchant. Phone 3775
Forrest, R., & Co., 53 High st. Phone 2434
Fraser, Wm., 85 Main st.
Gray, J., 10 Church st.
Hamilton, Miss, 12 Church st.
Hogg, M., & Son, 182 High st.
Home & Colonial Stores, 188 High st.
Horsburgh, C., 125 New road. Phone 2524
Jackson, Thomas M., Tam's Brig. Phone No. Ayr, 2830
Jardine, I., 21 Main rd., Whitletts
Kennedy, D., 110 Main st.

Grocers—continued.

Kilmarnock Co-op. Soc., Ltd., George street
Linden, James, 80-82 Main st.; post office. Phone 2117
Lipton, Ltd., 54 High st.
Loudon, W., 9 (back) Hawkhill
Macartney, J., 14 Carrick st.
McClelland, Wm., 67 George street
M'Cluskey, John, 39 Main st.
M'Innes, D., 67 Content st.
M'Intosh, G., 62 Fort st.
M'Intyre, C., 67 New road
M'Quaker, J., & Sons, Mill st.
McQuaker, John, & Sons, 29-31 Green street and 20 Content street; family grocers; also wine and spirit merchants
Maypole Dairy Co., 127 High st.
Orr, J., & Sons, 218 High st.
Paterson, D., & Son, 50 Main st., N.
Piper, E., 47 Main st.
Ramsay, J., 10 George street; grocer and wine merchant. Phone No. 3367
Reid, W., 1 Waggon road
Revie, W., 2 Allison st.
Ross, J., 14 Wellington st.
Samson, T., 28 Sandgate
Shepherds Dairies, Ltd., 96 High st.
Shields, Jeanie, 78 Green st.; licensed grocer
Stevenson & Sons, 100 George street
Stevenson, J., 91 George st.
Taylor, J. & A., 16 Low rd., Whitletts
Templeton, R. & J., Ltd., 184 High st.
Thomson, M., 12 Sandgate
Turner, J. W., 7 Taylor st.
Wallace, Robert, Ltd., 5, 7, and 9 High street (Phone Nos. 3281 and 3282); branch, 23 and 25 Newmarket street (Phone No. 3609); wholesale warehouse, Academy street; also wine merchants
Watson, William N., 228 High street; also wine merchant. Phone 3665
Watt, James, 78 Sandgate

GROCERS (WHOLESALE)

Dickie, Paterson, & Riddick, 92 and 98 Wallace st. Tel. add. "Provisions, Ayr." Phone No. 2408

GUNMAKERS

Kirk, J., Union buildings

HAIRDRESSERS

Alexander, J., 3 Wallace st.
Allison, Sadie, 30 Mill street; ladies' hairdresser; permanent waving, beauty culture, etc. Phone 2547
Beauty Parlour, Dalblair road
Brown, John, 24 Beresford terrace; ladies' hairdresser; permanent waving; Eugene, Airogene, McDonald, and Superma machineless; also beauty culture; manicure. Phone 3405
Bryan, Miss Hilda, 22 Wellington square; ladies' and children's hairdressing; permanent waving specialist. Phone 2139
Cameron, E., 2 Beresford ter.; ladies
Central Hairdressing Co., 108 High street
Christie, David, 189 High st.
Crowe, J., 254 High st.
Denovan, T., 30 Main st.
Dobson, Alexander, 46 and 50 Alloway street (next Hotel Dalblair); specialist in permanent waving, etc. Phone 2318. Est. 1896
Findlay, R., 16 Beresford terrace
Fortune, A., 35 New road
Gebbie, Mary M., 10A Dalblair road; ladies' hairdresser
Groener, A. G., 109 New road, near Tam's Brig (Phone No. 3049); and at Main street, Prestwick (Phone No. 7468); first-class ladies' and gent's hairdressing saloons; special accommodation for children; artistic hair work; permanent waving specialist
Harrison, J., 32 Marchfield road; ladies'
"Hillenbrand," 18 Boswell park; ladies' hairdresser; Eugene permanent waving, beauty culture. Phone 3244
Jack, Kathleen, 54 George street; permanent and marcel waving and eyebrow trimming. Phone 3204
Landies, H., 5 George st.
Le Clair, L., Newmarket st.
McDougall, Misses, 13 Carrick street; high-class ladies' hairdressers; permanent waving specialists; beauty culture; chiropody. Phone 4368
M'Phee, John, 141 George st.; ladies' and gent's hairdresser
Morgenthaler, E. & A., 63 Alloway st.
Paton, A., 51 Kyle st.
Paton, J., 5 Tam's Brig
Pollock, T., 22 Carrick st.
Richmond, J., 36 Smith st.
Ross, H., 90 Main st.; ladies'
Sutherland, Chas. H., 115 High st.
Thomson, Matt, 49 Sandgate; high-class ladies' and gent's hairdresser. Phone No. 3020
Wilson, R., 75 Allison st.
"Winnies," 133 George st.; ladies'
Wood, George, 1 Mill st.

HAM AND BACON CURERS

Dickie, Paterson, & Riddick, 92 and 98 Wallace street. Tel. address, "Provisions, Ayr." Phone 2408

HARDWARE DEALERS

Boning, J., 22 Content st.
Gaw, W., 19 Main st.

HATTERS

Forbes, Ferguson, & Bryden, Ltd., 67 Sandgate. Phone 3131
Millar, James, 139 High street; and hosier
Morrison, M., jun., 96 Main st.
Samson, J. W., 10 New Bridge street. Phone 2921
Thomson, J., & Son, 88 High street; also gent's outfitters

HIDE, SKIN, AND WOOL BROKERS

Ayrshire Hide, Skin, Fat, and Wool Co., 16 Smith st.

HOSIERS AND GLOVERS

Anderson, J., 9 Alloway st.
Croft, E., 44 Alloway street; also hatter
Forbes, Ferguson, & Bryden, Ltd., 67 Sandgate; also shirt makers, civil and military tailors. Phone 3131
Grant & Watson, Ltd., 33 Sandgate
Hosiery Mfg. Co., Ltd., 125 High st.
M'Kinstray, Misses, 45 Kyle st.
Millar, James, 139 High street
Paterson, Miss, 94 Main st.
Samson, J. W., 10 New Bridge street. Phone 2921
Scotch Wool Stores, 102 High st.
Sherrington's, 92 High street.
Thomson, J., & Son, 88 High street

HOSIERY MANUFRS.

Ayr Hosiery Factory, Ltd., 27 Content street

HOTELS

Ayr Arms Hotel, 209 High st.
Ayrshire and Galloway Hotel, 1 Killoch place
Beresford Temp., 5 Killoch place
Blendon House Private, 18 Bellevue rd.
Burns' Monument Hotel and Banks O'Doon Tea Gardens, Alloway
County Hotel, Wellington sq.
Eglinton Hotel, 14 Eglinton terrace. Mrs J. Bond, proprietress. Phone 279811
Glenpark, Racecourse road
Green Lodge Private Hotel, 39 Charlotte street. Misses C. & I. Ross, proprietresses. Phone 2427
Hotel "Berkeley," Barns st.
Hotel Carrick, 4 Carrick st.
Hotel Dalblair, Alloway st.
Hotel Northfield, 46 Prestwick road
Hotel Windsor, 6 Alloway place
Malcolm Lodge Hotel, Prestwick rd.
Milrig Hotel, Charlotte st.
Queen's Temp. Hotel, 9 South Harbour street
Regal Private Hotel, 14-16 Queen's terrace, at Esplanade; h. and c. water in all bedrooms; A.A. recommended; garage. Mrs Hutcheson, proprietrix. Phone 2147

Royal, 9 Kyle st.
St Leonards House Private, 73 Midton road
Savoy Park, Racecourse road
Station Hotel, Townhead
Statue, Killoch place
Trades Hotel, York st.
Waverley Temp., 8 New Bridge st.
York House Hotel, 59 Sandgate. Phone 282711

HOUSE AGENTS

Bowman, Robert, 109 Main st. Phone No. 3649
Clark, Mrs, 4 Arran terrace
Hunter, J., 5 Fort st.
Richmond, J., 41 Wellington st.
Scott, James, 36 Newmarket street. Phone No. 2171

ICE MERCHANTS

Milne, William, Ltd., Falkland road; cold storage and ice factory. Tel. add. "Iceman, Ayr." Phone No. 2082
Murray, Thomas, & Sons, Ayr Cold Storage, Ice Factory, and Dead Meat Market, Mill street. Phone No. 3031

INSURANCE BROKERS

DAVIDSON, WILLIAM A., & CO., 2 Newmarket street. Phone 2958
Galbraith, M'Ewan, & Co., 9 Barns street. Phone 4083

INSURANCE COMPANIES

Britannic Ass. Co., Ltd., 2 Alloway st.
Caledonian Ins. Co., 23 Wellington sq.
Car & General Insurance Corporation, Ltd., 45 Newmarket street. Phone Ayr, 3633
Cornhill Insurance Co., Ltd., 64 Wellington chambers. Phone Ayr, 3388
General Ass. Corp., Ltd., 215 High street
London & Lancs. Ins. Co., Ltd., 29 Newmarket street
Pearl Life Ass. Co., Ltd., 1 Wallace street
Prudential Assurance Co., Ltd. (Incorporated in England), District Office, 18 Sandgate. Phone 2738
Royal Insurance Co., Ltd., 5 Wellington square
Scottish Automobile and General Insurance Co., Ltd., Newmarket st.
Scottish Legal Life Assurance Society, 130 High street

IRONFOUNDERS

Hunter, A. & J., Ltd., 96-98 Green street. Phone 2548
Rodger, J. M., & Son, Smith st.

IRONMONGERS

Alexander's Stores, Ltd., 14 Alloway street
Carmichael, P., 95A New road
Christie, A., 189 High st.
Goodwin, John M., 38 North quay
Limond, Thomas, 116 High st., and 2 Kirkport; stores, 101 and 122 High street; workshop, 16 Fort street; also iron merchant. Tel. add. "Limond, Ironmonger, Ayr." Phone No. Ayr, 2211
Millar, G., 17 Burns' Statue square
Orr, T. E., Tam's Brig
Stewart, Miss, 84 George st

ITALIAN WAREHOUSES

Cameron, Andrew, & Son, 149 and 153 High street. Phone Nos. Ayr, 2234; Prestwick, 7214
Wallace, Robert, Ltd., 5, 7, and 9 High street (Phone Nos. 3281 and 3282), and 23 and 25 Newmarket street (Phone No. 3609)

JOINERS

Bowman, Robert, 109 Main st.; jobbing a speciality; also funeral undertaker. Phone No. 3649
Clark, Quintin, 119 Main street; also builder and building contractor. Phone Nos. 3880; residence, 3533
Cowan, Alex., 42 Fort street. Phone 2495
Cumming, W., 144 High st.
Cunningham & Sons, Alloway
Dove, James, 239 High street. Phone No. 2550
Drinnan, W., 82 George st.
Dunlop, Wm., 38 Weaver street. Phone 3279
Forrest, James, 39 George st.
Fulton, R. H., 20 Church st.
Gibson, J. W., 46 Wallace st.; manufacturer of "Escol" loft step-ladders. Phone 3022
Hart & Cumming, 55 Allison st.
Lamb & Sons, 4 King st.
Limond, J., High road, Whitletts
M'Cardie, R. W., 15 New road
M'Creath, J., & Sons, 29 Fullarton st.
McLean, Donald C., 7 Green Street lane. Phone Ayr, 3955; house, 2537
Provan, J. W., 10 High street
Stewart, J. S., 122 George st., W.
Thomson & Blackwood, Boswell Park
Wilson, P., 49 Heathfield road

LADIES' AND CHILDREN'S OUTFITTERS

Anderson Bros., 62 Alloway st. Phone 2179
Barr, Margaret P., 25 Beresford terrace; furs, gowns, and sportswear. Phone 4444
Chanelle, 53 Newmarket st.
Cross, J. & J., 11 Sandgate
Dick, M. B., 9½ Old Bridge st.
Dixon, Nan, 77 George street;
Freedmans, 1 Alloway st.
Macmaster, 63 Dalblair road. Phone No. 2815
"Mayfair" (Proprietress, Jenny Gray), 47A Alloway st. Phone 2838
Sherrington, T., 92 High st.
Smith, James B., 17 Alloway st. Phone 3765
Watson, M., Newmarket st.
Wilson, Miss M. H., Tam's Brig

LAUNDRIES

Dalblair Laundry, 43 Dalblair road
Greenan Laundry Co., Doonfoot
Richmond Park Laundry, 11 Kyle st.
Taybank Cottage Laundry, Taybank
Viewfield Laundry (Express Dry Cleaners), Allison street (Phone 3181); branch, 25 Alloway street (Phone 3697)

MASSEURS

Dalziel, James, 24 St Leonards road.
Fleming, J., 9 Carrick road
Gardiner, W., 5 Barns st.
Quaite, M., 9 Carrick road

MEASURERS

Campbell & Scott, 34 New Bridge st.
Service, John, & Son, 42 Sandgate. Phone 2644

MESSENGERS-AT-ARMS

Cumming, G. G., & Dow, 21 Newmarket street; also Sheriff officers. Phone 2256

MILLERS

M'Gill & Smith, Ltd., 67 Kyle street; also Alloway Mill, Ayr, and Ochiltree Mill, Ochiltree. Phone 3271 and 3272
Scottish Agricultural Industries, Ltd. (Daniel Wyllie & Co., Ltd.), 197 High street. Tel. add. "Fertilizer, Ayr." Phone 3259 (2 lines)

MILLINERS

Browning, C. J. (Mrs C. J. Mathie-Morton), Burns Statue square
Clark, Jenny, 44 George street
Heather, 6 Newmarket st.
Hyslop, Robert, 217 High street
Kerr, Misses, 5 Newmarket st.
M'Connell, M. & M., 60 Main st.
"Marguerite," Central Arcade, 115 High street
Murray, Ann, 66 Wellington chambers
Sproul, H., 22 Newmarket st.

MILLWRIGHTS

Hamilton, Cecil A., Lorne arcade, 115 High street; residence, 9 Lansdowne rd. Phone 2660

MOTOR BODY BUILDERS

Caldwell, W., 65 Content st.
Jeffrey, Archd., Limonds Wynd;
Mains & Co., Ltd., Townhead Carriage Work, 33 Burns' Statue square. Phone 3856

MOTOR ENGINEERS AND GARAGES

Auld Brig Motor Co., 5 River terrace; automobile engineers; garage; all accessories stocked. Phone 3449
Ayr County Automobile Co., 18 Beresford terrace; service depot for Riley and Standard cars; trade enquiries invited; garage accommodations; 100 cars; official repairers, R.S.A.C. Tel. add. "County Garage, Ayr." Telephone No. 2027
Beavan's Garage (John Beavan, F.I.M.T.). Main Ford Dealer, Showrooms and Garage, Burns' Statue square; mechanical and automobile engineer; repairs guaranteed and executed by fully qualified tradesmen; all modern garage equipment installed; any make of car or truck supplied; easy terms arranged; second-hand cars sold on commission; tyres, oil, petrol, and accessories stocked; large private lock-up boxes with easy access; A.A., R.A.C., and R.S.A.C. official repairer. Tel. add. "Beavan, Ayr." Phone 3773
Central Garage, 22 Smith st.; used car specialists. Phone 3580
County Garage, 15 Beresford terrace
Dalblair Motors, Ltd., 44 Dalblair road; Main Ford dealers; Fordson tractor. Tel. add. "Fordauto, Ayr." Phone 4026 (2 lines)
G
Dallas (Ayr), Ltd., Burns Statue square and Beresford terrace; authorised "Wolseley" and "Morris" dealers. Telephone No. 3338
Fairbairn, J. J., Ltd., Boswell Park. Phone 2681
Fraser, A. & D., Ltd., Fullarton st.
Lawson's Garage (Sole Partner, D. A. H. Lawson), 79 Prestwick road; auto and auto-electrical engineers and agents; Triumph distributors and Standard agents. Tel. add. "Triumfdepo, Ayr." Phone 3951
Heathfield Service Garage, Ltd., Heathfield works
M'Cardle & Cassie, 53 New road
M'Diarmid, C., Belmont Garage
M'Quiston's Garage, Ltd., Beresford lane; official repairer to A.A. Tel. address, "M'Quiston's, Ayr." Phone 2089. Est. 1878
Marr & Fitzpatrick, Dalblair road
Moore, James, 10 Alloway st.; Moore's motors; agent for Russian vapourising oil; any grade of oil supplied. Phone Ayr, 3554; House, 3164
Paton, M., Doonfoot Garage
Rankine, Andrew D., Heathfield Works; also general and electrical engineer. Phone 3692
Reid, A. W., Main street, Whitletts. Phone Ayr, 3893
Robertson & Son, 7 Main st.
Wallace & Sons (Ayr), Ltd., Smith st.
Wellington Motor Co. (Ayr), Ltd., Alloway place. Phone 3493
Wyllie, W., 10A Dalblair road
Young, William, Ltd., 33 Carrick street. Phone Nos. 2281, 2 lines (all offices connected)

MOTOR HAULAGE CONTRACTORS

Auld Brig Motor Co., 5 River terrace; commercial cars for all purposes. Phone No. 3449
Duncan, P., 2 Green st.
Ferguson, E., 65 South Harbour st.
M'Allister Bros., 2 Content st.
Moore, James, 10 Alloway st.; Moore's motors; agent for Russian vapourising oil, any grade of oil supplied. Phone Ayr, 3554; House, 3164
Murray, William, & Son, Office, Beresford Lye (Phone 2389); also at 53 Peebles street (Phone 3589)
Scottish Transport Motor Services, Sandgate
Stewart, W. & C., Sun Inn Yard, 221 High street. Phone 2614

MOTOR HIRERS

Ayr County Automobile Co., County Garage, 18 Beresford ter. Tel. add. "County Garage, Ayr." Phone No. 2027
Bowman, W., Emoh-Ruo, Heath Park
Doon Motor Services, John street. Phone Ayr, 2161
Fairbairn, J. J., Ltd., Boswell Park. Phone 2681
M'Robert, R., 10 Alloway st.
S.M.T. Service, Fullarton st.
Swan, Robert, 53 Alloway st.
Young, William, Ltd. (J. D. Gemmell, Ltd.), head office, 33 Carrick street. Phone Nos. 2281 (2 lines)

MOTOR SCHOOLS

Royal School of Motoring, 20 Wellington square. Phone 4344
Universal School of Motoring, 20 Wellington square

MOTOR TYRE FACTORS

Tyre Surgery, Ltd., 16½ Smith st.

MUSICSELLERS

Cuthbertson, J. D., & Co., 141 High street. Phone 3187
Napier & Son, 73 Dalblair road
Paterson, Sons, & Co., Ltd., 40 Newmarket street

MUSIC TEACHERS

Alexander, Miss, 2 Alloway Park
Burgoyne, W. G., Teviot st.
Cassie, Mrs, 19 St Andrew's st.
Creswell, H., Ballantyne drive
Lee, M., 10 Bellevue road
M'Crae, Mrs, 40 Dalblair road
Mackie, A., 3 Woodfield road
Pennington, Herbert, "Trevise," Bellevale avenue
Pretty, Miss, 15 Ashgrove st.
Ward, Miss, 17 St Andrews st.
Williamson, J. K., 94 New road

NEWSPAPERS

"Ayr Advertiser," 100 High st.; published Thursdays, 2d. T. M. Gemmell & Son, Ltd., proprietors. Phone 3866
"Ayrshire Post," Ltd., 1d. (Liberal), Nile court, High street. Phone No. 3521

NURSERYMEN

Carnegie & Sons, Maybole road
Cunningham, E. & R., Hillfoot
Dow, T., Prestwick road
Gilmour, W. J., Belmont road
Lindsay & Wither, Belmont road
MacLeay, J., Castlehill road
Milligan & Son, 168 George street; bowling green contractors
Rowdon & Sons, Alderston ave., Newton
Thomson, J., Ewenfield road

NURSING HOMES

Kinsley House Nursing Home, 90 Prestwick road
Southlodge Nursing Home, 29 Racecourse road

OIL MERCHANTS

Anglo-American Oil Co., Ltd., Waggon road
Findlay & Co., 72 Green Street lane

OPTICIANS

Rusk, James, F.S.M.C., 59 Newmarket street; hours, 9 to 6; Wednesdays, 9 to 1. Phone 2530
Thomson, Wm., F.S.M.C., F.B.O.A., 5 Alloway street; qualified optician; hours, 10 a.m. to 6 p.m. Phone 2807

OUTFITTERS

Croft, E., 44 Alloway street
Forbes, Ferguson, & Bryden, Ltd., 67 Sandgate. Phone 3131
Gibson, J., 31 Burns' Statue square
Hyslop & Co., 24 Smith street
Hyslop, Robert, 217 High street
Johns, W., 107A New road
M'Cosh, James, 52 Smith st. (Burns Statue square); also hatter and hosier. Phone 2320
Samson, J. W., 10 New Bridge street. Phone 2921

PAINTERS AND PAPERHANGERS

Baillie, W., & Sons, 12 Kirk Port
Bennett, J. B., & Sons, Wellington chambers; painters, decorators, and fine art dealers. Phone Ayr, 3983
Byars & M'Cubbin, 2-6 St John street, off Sandgate; also decorators. Phone Ayr, 3846
Campbell, G., 21 New rd.; paint and wallpaper merchant; wallpaper, paints, varnishes, distempers, etc.
Corrigan, J., 75 George street
Cuthbertson, J., 24 River st.
Fraser, G. Beresford terrace
Irvine, C., 70 Main st.
Johnston, W., & Son, 7 Cathcart street. Phone 2487
M'Gilvray & M'Culloch, 55 Dalblair road; painters and decorators. Phone No. Ayr, 3809
Macgregor, H. D., & Co., Fort st.
M'Intosh, D., & Son, Tam's Brig
M'Leod, John, 28 Newmarket st.
Paton, M., 76 George street; estimates free
Spence, William N., 10 Mill st.
Wilson & Campbell, 18 Dalblair road

PAWNBROKERS

Hill Bros., Ltd., 68 High st.
M'Murtrie, J., 115 High st.

PHOTOGRAPHERS

Cook, J. (Proprietor, J. Reid), 48 High street; children's portraits a speciality. Phone 3481
Geddes, J. R., 44 Sandgate
Henderson, F., Quail road
Monnickendam, A., 58 Sandgate
Nimmo, James, 2 Dalblair road

PICTURE-FRAME MAKERS

Pettigrew, A., 14 Beresford terrace; also art dealer

PLASTERERS

Glen & Galbraith, River st.
Leggat, J., & Sons, 11 Nelson st.
Miller, William, & Sons, 6 and 6A Green Street lane, North Harbour; also concrete paving. Phone 2733

PLUMBERS AND GASFITTERS

Chapel, J. M. M., 7 Midton rd. Phone 2926
Dalrymple, A., 115 High st.
Drinnan & Murphy, 88 George st., W
Dunbar, Alex., 9 Mews lane. Phone, 2334; house, 2857
Fraser, J., & Son, 175 High st.
Highet, J. C., & Son, 10 Alloway street; and at Maybole; registered plumbers and slaters. Phone 2036 (extension to house)
Highet, W., 239 High st.
Hogarth & Son, 20 Fort st.
Jamie, R. & J., 39 George st.
M'Millan, James, 20 Church st.
M'Millan, J. L., 9 Cathcart st.
Meikle & Son, 14 River st.
Murphy, R., 70 Main street; residence, 25 Alderston avenue; also slater and heating engineer. Phone No. 3450
Russell, G., 67 Allison street
Tyrie, J. D., & Son, 232 High st.; plumbers, slaters, and gasfitters. Phone 2880

PRINTERS

Ayr Observer Co., 31 Burns' Statue square
"Ayrshire Post," Ltd., Nile court, High street. Phone No. 3521
Cannell & Son, 45 Wallace st., Wallacetown
Carrigan, J., 75 George st.
Fergusson & Sons, 18 High st.
Gemmell, T. M., & Son, Ltd., 100 High street. Phone 3866
Henry, H., Ltd., 35 Newmarket st.
Scott, W., 30 Hope st.

PROVISION MERCHANTS (WHOLESALE)

Dickie, Paterson, & Riddick, 92 and 98 Wallace st. Tel. add. "Provisions, Ayr." Phone No. 2408
Mitchell, W., & Sons, Ltd., 14 Main st

PUBLIC WORKS CONTRACTORS

Bannatyne, J. A., 44 Peebles street; tar macadam, reinforced concrete, sewage and water schemes. Phone 3939

REMOVAL CONTRACTORS

Bowie, James, & Co., 52-69 Newmarket st. Phone 2232 and 2233

RESTAURANTS AND TEA ROOMS

Ailsa Lunch and Tea Rooms (Proprietrix, M. Walker), 48 High street; parties catered for; charges moderate
Brig O' Doon Cafe (L. Pieri), 54 Alloway street; high-class catering and refreshment rooms. Phone 3136
Cecil Lunch and Tea Rooms, 143 High street. Mrs Lindores, proprietrix. Phone 4346
Clark's Restaurant and Tea Rooms, 42 Smith street (opposite Ayr Station); breakfasts, dinners, and teas, quick service. Phone No. 2470
Goudie's Restaurant, 231 High st.
Malar, George, 35 Burns' Statue square; also baker. Phone 4125
Morrison, J. & M., 27 Burns' Statue square
"THE DORRIS" Lunch and Tea Rooms, 66 High street; parties catered for and arranged. Phone No. 3637
Wallace Tower Restaurant and Dining Rooms (J. Wilson), 176 High street; large hall; parties purveyed and catered for. Phone 2905
Wellington Tea Rooms, Wellington square

ROOFING CONTRACTORS

Walker, W. G., & Co. (Ayr), Ltd., Hawkhill Works, 3 Somerset rd.; tar macadam and limmer asphalte; paving and roofing. Tel. add. "Walkersons, Ayr." Phone 3122

SADDLERS

Bone, Wm., & Sons, Newmarket st.
Curran, J., 17 Carrick st.
Murray, John R. (successor, D. Russell), 57 Kyle street; golf clubs, sports requisites, and all accessories stocked
Spier, J., 25 Burns' Statue square
Ward, W., 161 High st.

SCULPTORS

Boyd, J., Beresford terrace
Kennedy, J., Holmston road
M'Lachlan, H., Station road

SEED MERCHANTS

Imrie, T., & Sons, 156 High st.
Inglis, John J., & Sons, 43 Alloway street. Phone No. 3956
McCulloch, Robert, 61, 63, and 65 Main street. Tel. add. "Macullock, Ayr." Phone 2802
M'Gill & Smith, Ltd., 67 Kyle st. Phone 3271 and 3272
Scottish Agricultural Industries, Ltd. (Daniel Wyllie & Co., Ltd.), 197 and 199 High street; seed store, South quay. Tel. add. "Fertilizer, Ayr." Phone No. 3259 (2 lines)

SERVANTS' REGISTRY OFFICES

Sandgate Registry, 21 Sandgate
Scott's Registry, 36 Newmarket street. Phone 2171

SHERIFF-OFFICERS

Cumming, George G., & Dow, 21 Newmarket street; also Messengers-at-Arms. Phone 2256

SHIP BROKERS

Steele, John A., 61 to 67 South quay. Tel. add. "Steele, Ayr." Phone 2013

SHIPBUILDERS

Ailsa Shipbuilding Co., Ltd., Slip dock

SHIP CHANDLERS

Goodwin, John M., 38 North quay. Phone No. 3837

SHIPPING AGENTS

Burns & Laird Lines, Ltd., North quay
Guthrie, A. & J., North quay
Hamilton, J., 27 Monument road
Mitchell, G., 64 North quay
Scott, James, 36 Newmarket street. Phone No. 2171
Wilson, J., Dock buildings

SHIRTMAKERS

Forbes, Ferguson, & Bryden, Ltd., 67 Sandgate. Phone 3131

SLATERS AND GLAZIERS

Ballantine, A., 6 River terrace
Dunbar, Alex., 9 Mews lane. Phone 2334; house, 2857
Irvine, J., 25 Dalblair road. Phone 3459
Norris, Stephen, 17 Elmbank street and M'Call's avenue
Tierney, William, 19 George st.

SOLICITORS AND NOTARIES PUBLIC

Anderson, R., 64 Wellington chmbrs.
Andrew & Addison, 75 Dalblair rd. Phone 3319
Andrew, T. & J., 17 Newmarket st.
Boyd, J. & A. B., 79 High st.
Boyd & Cochrane, 6 Fullarton st.
Brown, J., Wellington chambers
Corbett, W., Wellington House
Cosh, Stephen, 9 Wellington sq.; Burgh Prosecutor, Prestwick, and agent, Royal Bank, Prestwick. Phone Nos. Ayr, 3576; Prestwick, 7600
Dale, Geo. Simpson, 130 High st. Phone 4131
Dougall, Goudie, & Douglas, Wellington chambers. Phone 3714
Dunlop, D. & J. (Incorporating R. & J. Goudie), (John H. Robb, James B. Clark, & John C. Hay, LL.B.), 2 Barns st. Phone 3731
Gardner, William, 9 Wellington square; and at Royal Bank, Prestwick. Phone Nos. Ayr, 3576; Prestwick, 7600
Hillhouse, J., & Co., 9 Barns st.
Kilpatrick & Wilson, 33 Newmarket street. Phone 3543
Lockhart, J. W. & G., 211 High st.
MacCallum, R. & J. A., 1 Kirkport Ayr; solicitors. Phone 3541
M'Cosh, W., Wellington chambers
McHarg, Alexander (David W. Shaw & Co., 24 Sandgate; secretary to the Western Meeting Club, Bogside (Irvine) Racecourse Co., Ltd., and treasurer to the Eglinton Hunt. Tel. add. "Western ,Ayr." Phone 2158
M'Millan & Howie, 58 Alloway st.
Mathie-Morton & Black, 4 Alloway place
Murdoch & Loudon (James A. D. Murdoch, M.A., B.L.), Wellington chambers. Phone No. 3881
Ranken & Tait, 2 Wellington square
Seath, R. J. Hammond, Union Bank buildings, 130 High street. Phone 3524
Shaw, David W., & Co., 24 Sandgate. Tel. add. "Western, Ayr." Phone No. 2158
Silver, Young, & Cosh, 9 Wellington square. Phone No. 3576
Tear, Peter E. (David W. Shaw & Co.), 24 Sandgate; J.P., Procurator Fiscal. Tel. add. "Western, Ayr." Phone No. 2158
Templeton, W., 239 High st.
Watt, J. & J., 64 Wellington chambers
Welsh, Robert, 21 Wellington sq.; clerk to Income-Tax Commissioners (Kyle). Phone No. 2500
White, A. C., 23 Wellington square

SPIRIT DEALERS

Adams, Allan F., Castlehill road
Anderson, John, Whitletts
Athole Arms, 13 Burns' Statue sq.
Bridges, W., 8 Sandgate
Brown, A., 24 Hope st.
Campbell, A., 124 High st.
Coyle, W., 7 South Harbour st.
Cross Keys (W. J. M. Mackay), 61 High street. Phone 2488
Duff, Alexander I., Duff Arms, 214 High street
Gibson, Hugh, Anchor Tavern, 1 South Harbour street
Gilchrist, James, 9 Newmarket street
Green, James, Wheat Sheaf Inn, 7 John street
Heffron, Thomas, 103 Main st.
Henry, Mrs A., 77 South Harbour street
Innes, W., 36 North Harbour st.
Lusk, M., Monkton
Macara, T., 1 Alloway st.
Macaulay, J., 39 Mill st.
M'Cluskey, J. J., 23 Elba street and 33 George street
M'Connell, H., 37 Kyle st.
M'Crorie, J., Monkton
M'Donald, A. T., 18 Green Street la.
M'Lean, William, 34 Main road, Whitletts
M'Quaker, John, & Sons, 29 and 31 Green street
M'Rae, T., 8 Main st.
M'Ronald, Samuel, 35 South quay
Marine Bar (Proprietor, J. S. Calder), 109 South Harbour street. Phone 3803
Montgomerie, A., 12 Wallace st.
Paterson, R., 125 George st.
Petto, M., 46 North quay
Railway Tavern, Smith st.
Russell, John, Ailsa Bar, 200 High street
Sibbald, A., 22 River st.
Smith, A., 59 King st.
Smith, Mrs J., 13 New Bridge street
Steen, W., Burns' Tavern, 8 River st.
Stewart, James, Ye Old Fort Bar, 39 South Harbour street
Stoddart, A., 174 High st.
Thomson, C. M., "The 110 Bar," 17 New road
Thomson, A., 10 Old Bridge st.
Turner, A., 230 High st.
Turner, W., 159 High st.
Wilson, J. F., Olympia Bar, 145 George street; near New Race Course

SPORTS OUTFITTERS

Stevenson, Allan, jun., 9 Beresford terrace. Phone 2977

STOCK AND SHARE BROKERS

Galbraith, M'Ewan, & Co., 9 Barns street. Phone 4083
Scott, Alfred T., C.A., 29 Newmarket street. Phone 2401
Simpson & Davidson, 17 Kyle st.

TAILORS AND CLOTHIERS

Allan, A. D., 31 New road
Bennett & Co., 43 Newmarket st.
Brodie, R. S., 11 Old Bridge st.
Croft, E., 44 Alloway street
Forbes, Ferguson, & Bryden, Ltd., 67 Sandgate; civil, military, and sporting tailors, gent's and boys' outfitters. Phone 3131
Harvey, G. H., 34 Kyle st.
Henderson & Son, Miller road
Hepworth, J., & Son, Ltd., 136 High street
Holmes, John, 7A Cathcart st.; also ladies' tailor
Houston, W. W., 19 Newmarket st.
Hyslop & Co., 24 Smith street
Kissell, R., 14 Barns street. Phone No. 3791
Love, J., & Son, 61 Newmarket street; ladies' and gent's tailor
M'Cartney, J. R., 31 Alloway st.
M'Cosh, James, 52 Smith st. (Burns' Statue square); also outfitter. Phone 2320
MacDonald & Son, 42 Newmarket st.
Miller & Sons, Beresford terrace
Montgomerie, H., 19 Princes st.
Morrison & Sons, 23 Main st.
Purdie, J. (successors), 20 New Bridge street
Redmayne & Sons, Ltd., 152 High st.
Samson, J. W., 10 New Bridge street. Phone 2921

TAR MACADAM CONTRACTORS

Walker, W. G., & Co. (Ayr), Ltd., Hawkhill Works, 3 Somerset road; tar macadam and limmer asphalte; paving and roofing. Tel. add. "Walkersons, Ayr." Phone 3122

TEA MERCHANTS

Inglis, W. G., Ceylon Tea Agency, 41 Alloway street. Phone 3546
Stevenson, J., 11 So. Harbour st.

TICKET WRITERS

Ayrshire Ticket Writing Co., 10 Alloway street

TIMBER MERCHANTS

Alexander, Wm., & Sons, Wallacetown Sawmills; also importers. Phone 4033 and 4034
M'Gregor, J. & G., 7 Eglinton terrace
Tams Brig Saw Mills, Ltd.

TINPLATE WORKERS

Chambers Bros., Burns' Statue sq.
Crawford, J. & W., 1 Green st.

TOBACCONISTS

Bell, H., 17 New road
Dalling, Thomas H., 5 Burns' Statue square; wholesale and retail. Phone 2459
Dante, A., 6 River place
Ferguson & Son, 26 New Bridge st.
Fraser, James D., 193 High st.; wholesale and retail
Gibson, J., 14 Old Bridge st.
Hannah, Thomas, 16 Newmarket street
Harris, A., Ltd., 98 High st.
Henderson, J., 17 High st.
Kerr, T., 37 Burns' Statue square
Lawrie, J., Tam's Brig
Leman, A., 105 Main st., N.
M'Lean, Mrs, 18 Carrick st.
Macartney, W., 21 Carrick st.
Mair, T. & J. C., Burns' Statue square and 5 Main street; wholesale and retail
Mustard, R., 47 Alloway st.
Neil, R., 11 Alloway st.
Neil, T., 15 Old Bridge st.
Terry, D. M., 45 Sandgate
Wallace, R., 12 New Bridge st.
Young, A., 80 George st.

TURF ACCOUNTANTS

M'Guigan, J. B., 5 Kirk Port. Phone 2261, 2262, and 2263
Norton, J., 10 Alloway st.
Queen, G., 97 High st.
Scott, John, Lorne arcade, 118 High street. Tel. add. "Alas, Ayr." Phone Nos. 2128, 2162, and 2268 (2 lines)
Tavendale, W., 19 River street. Tel. add. "Safety, Ayr." Phone No. 2691
Taylor, J., Smith st.

TYPEWRITER AGENTS

Stephen & Pollock, 37 Sandgate and 68 Newmarket st.; all makes of typewriters repaired and overhauled; copying and duplicating. Phone 2150

VETERINARY SURGEONS

Campbell, A., 86 Allison st.
MacGregor & Gillmor, 3 Castlehill road
Weir, D., 8 St Leonard's road

WASTE MERCHANTS

Matthias, J., 26 Garden st., W.
Naftalin, E., Weir road
Parker & Co., 46 George street. Phone No. 2944

WATCH AND CLOCK MAKERS

Allan, Wallace, 4 Newmarket st.
Kean, J. T., 163 High st.
Logan, Robert, 64 High street; also jeweller. Phone 3003
Lyall, H., 4 Old Bridge st.
M'Millan, M., 8 Kyle street
MacMurtrie, John, & Son, 63 Kyle st.
Mark, M., & Son, 11 Newmarket street. Phone 3145
Moryson, W. F., 190 High st.
Paterson, P., 38 Alloway st.

WEIGHING MACHINE MAKERS

Avery, W. & T., Ltd., 90 High st.
Paterson, R., & Son, 39 King st.

WELDERS AND BRAZIERS

Newton Welding Co., 29 Main st.

WINDOW CLEANERS

Ayr & District Window Cleaning Co., 43 Paterson street
Irvine, J., 25 Dalblair road. Phone No. 3459

WINE AND SPIRIT MERCHANTS

Littlejohn Brothers, 3 Sandgate. Phone No. 2135
McQuaker, John, & Sons, 29-31 Green street and 20 Content street; also family grocers
Sloan, J. D., 145 High street
Whigham, Fergusson, Cunningham, & Co., 8 Academy street

WIRELESS

Burgoyne, J., 222 High st.
Clydesdale Supply Co., Ltd., 14 New Bridge st. Phone 2131
Globe Wireless Co., 109 New road
M'Cluskey, P., 25 Main street; also cycle and pram dealer. Phone 3322
The Western Furnishing House, 11 River street. Phone 4136

WOODWORK AND SUPPLY STORES

Ayr Woodworkers' Supply Stores, 15-17 George street; also plywood and moulding merchants

WOOL WAREHOUSES

Arthur, E. S., Fair Isle Warehouse, 6 Tam's brig
Jeffrey, Miss E., 40 Sandgate; fancy wool and art needlework

MISCELLANEOUS

Atkinson & Son, North Harbour st.; potato merchants
Ayrshire Rubber Co., 42 Smith st.
Beebee & Co., Mill st.; tanners
Begg & Co., Viewfield rd.; tweed manufacturers
Carnegie Public Library, Main st.
Carty, R., & Co., 32 Clunes vennel; tobacco pipe manufacturers
Glover, W. & A., Seafield; egg mchts.
Gray & Sons, Ltd., Newton Carpet Works; carpet manufacturers
Labour Exchange (Board of Trade), 6 Cathcart street
Martin, J., 18 Miller rd.; corsetiere
Mills & Co., 85 Wallace st.; sack merchants
Moore, T., Arthur st.; cork mfr.
Rankin & Son, 1 Limekilns road; bottlers
Rodger & Co., Ltd., 11 York la.; sheep dip manufacturers
Scottish Milk Records Association, 239 High street
Singer Sewing Machine Co., Ltd., 45 Main street
South Ayrshire Unionist Assoc., 41 Newmarket street
Spiers' Plane Works, River st., W.
Templeton & Son, Ltd., 74 Mill st.; worsted spinners
Utilitarium, Ltd., 3 Newmarket st.; drysalters
Wallace & Sons, Ltd., Burns' Statue square; implement makers
Woolworth's Stores, 14 High st.
Young & Son, 27 Newmarket st.; umbrella makers

Patna (Ayr).

BLACKSMITHS

Elliott, Wm.
Smith, A., Littlemill

BOOTMAKERS

M'Connachie, A.

BUTCHERS

Trotter, John, Main street; family butcher

CONFECTIONERS

Blades, F. & A., Bridge End
Blane, S.
Boyd, Mrs M., Main street
Dick, Miss

DRAPERS

Sharp, Miss

FRUITERERS

Hair, James, Main street; also general merchant

GROCERS

Bryden, Robert, Main street; also wine merchant
Galbraith, J.
Patna Co-op. Soc., Ltd.

HOTELS

Doon Hotel
Wheat Sheaf Hotel; fully licensed; luncheons and teas. Mrs Janet Hart, proprietrix. Phone Patna, 230

JOINERS

Cowan, H.

MOTOR GARAGES

Pollock, F.

MOTOR HIRERS

Henderson, Thomas, Bridge End; motor accessories, oils, etc.

Ballantrae.

Including Garleffan, Poundland, &c.

BAKERS

M'Creath, C., & Sons, Colmonell and Ballantrae; also grocers and bakers. Phone 208

BANKS

Commercial Bank of Scotland, Ltd.

BLACKSMITHS

Clark, George, Alisa View

BOOT AND SHOE MAKERS

Eglesham, W.

BUTCHERS

Wilson, A. & D. G., Main street (Phone 207); also at 86 Dalrymple street, Girvan (Phone 3132)

CONFECTIONERS

Ballantrae Cafe (F. Coia), Main street; also teas and ices
Hannah, Misses M. & J., Main street; also ices and refreshments
M'Kinnon, J.
M'Kissock, James, Main street. Phone 217

GROCERS AND GENERAL MERCHANTS

M'Kissock, James, Main street; also confectioner. Phone 217
Phillips, James, Main st.
Scott, James, Main st.; also ironmonger and provision merchant

HOTELS

Ardstinchar Hotel; under new management; this old family and commercial house is nicely situated in centre of town; gentlemen, tourists, and visitors will find every home comfort, combined with moderate charges; golf course. Andrew Deans, proprietor. Phone 206
King's Arms Hotel; 5 minutes' walk from golf course; family and commercial; well-aired bedrooms; electric light throughout; luncheons, teas, etc.; garage, 5 petrol pumps; oils, etc.; hiring. John A. Walker, proprietor. Phone 202. See advt.
Royal Hotel

JOINERS AND CARPENTERS

Nelson, H. E., Shellknowe; residense, Oakdale. Phone 230
Ross, T., Poundland
Walker, T., Burnbank Cot., Garleffan

MOTOR ENGINEERS

Kirk, James, Royal Garage: all motor accessories; repairs executed; also hirer. Phone 204

MOTOR HAULAGE CONTRACTORS

Henderson, David; live stock removed. Phone 209
Kirk, James, Royal Garage
Templeton, Gib; bus hirer, furniture remover, and general haulage contractor. Phone 216

NEWSAGENTS

Hannah, Misses M. & J., Main street

SPIRIT DEALERS

Walker, John A., King's Arms Hotel. Phone 202. See advt.

TAILORS AND CLOTHIERS

Macdonald, Wm., Main street

Barrhill.

Including Drumgrier, Pinwherry, &c.

BANKS

Union Bank of Scotland, Ltd.

BLACKSMITHS

Barr, W. & J., & Son
Burton, Hamilton, Drumgrier

BOARDING HOUSES

Kerr, Mrs W., Laigh Alticane Farm, Pinwherry

BOOT AND SHOE MAKERS

Herdsman, Wm., Gowlands terrace; repair specialist

BUILDERS

Eaglesham, William
M'Quaker, W., Sixpence

BUTCHERS

White, Duncan, Main street

CARTAGE CONTRACTORS

Broadfoot, A., Post Office

DRAPERS

M'Quaker & Gibson, Main st.; also grocers

GROCERS

M'Creath & Sons
M'Crindle's Stores, Pinwherry
M'Quaker & Gibson, Main st.; also drapers
Strain, D., Main street; also general merchant. Phone 235

HOTELS

Commercial Hotel; fully licensed; dainty afternoon teas. Johnnie Young, proprietor. Phone 244
Galloway Hotel; family and commercial hotel; fully licensed; under new management; luncheons, teas, and accommodation catered for; garage; petrol, oils, and repairs. Mrs D. Mellor, proprietress. Phone Barrhill, 243

JOINERS

Barr, W. & J., & Son; also masons and funeral undertakers. Phone 245
Campbell, J. & D., Drumgrier; also carpenters
M'Cutcheon & M'Whirter
M'Farlane, W., Scaurhead

MOTOR ENGINEERS

Scott, A., The Garage

MOTOR HIRERS

Evans, John, Hall buildings; cars for hire; also motor haulage contractor; live stock removal. Phone 234

TEA AND REFRESHMENT ROOMS

Forsyth, Mrs E., Main street; also confectionery and ices
Greaves, Mrs J., Main street; also confectionery and ices, etc.

WOOLLEN MANUFRS.

Galt, Hugh, & Sons, Waukmill

Beith.

Early Closing—Wednesday.

Including Barrmill, Gateside, Lugton, &c.

ARCHITECTS

Snodgrass, John, Eglinton st.

BAKERS

Crawford, B. & H., The Cross
Ferguson, Mrs, 58 Main st.
Gillies, John, 15 Main st.

BANKS

Clydesdale Bank, Ltd., Braehead
Commercial Bank of Scotland, Ltd., 24 Eglinton street. Phone 167
Union Bank of Scotland, Ltd., Eglinton street

BLACKSMITHS

Ferguson, J., Woodside road
Marshall, G., Gateside

BOOKSELLERS AND STATIONERS

Bryden, J., 21 Cross
MacPherson, W., The Strand
Millar, J. S., & Co., 12 Cross
Nisbet, J., 56 Main st.

BOOT AND SHOE MAKERS

Baird, James, 35 Eglinton st.
Ferguson, A., 3 Mitchell st.
Thomson, J., 10 New street

BUILDERS

M'Lachlan, R., King's road
Smith Bros., 9 Strand

BUTCHERS

Blackwood, J., 32 Main st.
Bryce & Duncan, 35 Cross
Hendry, J., 8 Wilson st.

CABINETMAKERS AND UPHOLSTERERS

M'Neill Bros., Mains road
Pollock, Ltd., Woodside road
Stevenson, Higgins, & Co., Woodside road
West of Scotland Furniture Manufacturing Co., Ltd., New Station
Wilson, W. C., & Son, Laigh road

CARRIERS

Gibson, F., 67 Eglinton st.
Gray, T., King's road

CHEMISTS AND PHARMACISTS

Gemmell, David, Eglinton st.
Pinkerton, W. R., Main st.

CHINA, GLASS, &c., DEALERS

Dickson, T., 46 New st.

COAL MERCHANTS

Anderson, Reid, & Co., Glebe road
Kirk, W., 74 Eglinton st.
Woods, Gilbert, Head street

CONFECTIONERS

Boyd, Miss, 42 Eglinton st.
Smith, A. & M., 28 Cross
White, E., 26 Main st.

DENTAL SURGEONS

Scott, W., 16 Wilson st.

DRAPERS

Brown's, 30 Main st.
Burns, E., 6 Main st.
Johnstone, W., 2 Head st.
Kerr, Miss M. C., Main st.

ELECTRICAL ENGINEERS

Geddes, Peter, Eglinton street

FISHING-NET MANUFRS.

Allan, A. J., & Co., Ltd., Mains road; manufacturers of fishing nets of all kinds; also garden, rabbit, tennis, and gamekeepers' nets, etc. Tel. add. "Nets, Beith." Phone 24

FISHMONGERS

Wilson, Wm., jr., 46 Main st.

FRUITERERS

Aitken, Miss, 1 Strand
M'Connell, Wm., 45 Main st.

GROCERS

Marked (A) are also Spirit Dealers.

Beith Co-op. Soc., Ltd., 20 Main st.
Cochrane Bros. & Co., 24 The Cross
Conway, H., 36 Main st.
(A) Hendry, W., New Cross
(A) Kerr, Mrs John, 33 Main st.
(A) Matthews, Arthur, 2 Eglinton st.; licensed grocer and provision merchant. Phone 107
Stevenson, Mrs J., 5 Reform st.
Templeton, R. & J., Ltd., 30 Eglinton street
Wilson Bros., The Cross; also provision merchants. Phone 94

HAIRDRESSERS

Clark, T., 32 Cross
Guy, Miss Jean, 35 Wilson st.; ladies' hairdresser; trim, water, and marcel waving, permanent waving, perfumes, powders, and all ladies' toilet accessories
Shearer, R., 29 The Cross

HOTELS

Anderson Hotel, Eglinton st.
Saracen's Head Hotel, Eglinton street; family and commercial; fully licensed; luncheons, dinners, and teas. A. M'Farlane, proprietor. Phone Beith, 87
Star Hotel, Mitchell st.

IRONMONGERS

Kerr, J., 25 Main st.
Taylor Bros., 16 The Cross

JOINERS

Ferguson, R., Gateside
Holmes, W., & Sons, 9 Laigh road
Smith, J. & R., King's road

LINEN THREAD MANUFACTURERS

Crawford Bros., Ltd., Barrmill station

MOTOR ENGINEERS

Macrae J. S., & Son, Central Garage, Eglinton street

MOTOR GARAGES

Walker's Garage, The Cross; also motor hirers. Phone 73

NEWSPAPERS

"Beith Supplement and Advertiser"

PAINTERS

Guy, W., & Son, King's road
Hatrick, Wm., 4 Main street; also decorator. Phone No. 117

PLUMBERS

Dale, A., 44 Main st.
Stevenson, James, 40 Wilson street; also heating engineer and slater. Phone Beith, 45

SLATERS

Reid, J., & Son, Crummock st.; also plumbers. Phone Beith, 127

REFRESHMENT ROOMS

Dora & Delcipresso, 22 and 24 Main street
Peroni Bros., 8 Cross

SOLICITORS

Love & Williamson (J. Dunlop Bell, B.L.), 34 Eglinton st. Phone 54
Love, A. & A. G., Eglinton street. Phone 38
Stewart & Osborne, 37 Eglinton st Phone 47

SPIRIT DEALERS

Anderson John S., 4 Reform st.
Brimer, T., 53 Main st.
Dunlop, Charles, 23 Main st.
Howatson, W., Lugton
M'Eachran, M., Gateside
M'Kissock, A., 48 Eglinton st.
Stewart, A., Barrmill
Waterston, R., 24 Head street

TAILORS AND CLOTHIERS

M'Neil, F., 19 Eglinton st.
Orr, W., 41 Main st.
Smith, J., Eglinton st.
Thomson & Gillies, 57 Main st.

TANNERS AND CURRIERS

Holden, E. T., & Son, Ltd., Bath la.
Spiers & Anderson, Laigh road

TOBACCONISTS

Hamilton, John B., 35 Main st.

WATCH AND CLOCK MAKERS

Mitchell, James, 27 Main st.

WOOD-WORKING MACHINERY MAKERS

Kerr, Robert, & Sons, Auchengree Engine Works, Glengarnock. Tel. add. "Kerrs, Glengarnock." Phone No. Beith, 49

MISCELLANEOUS

Cochrane, M., 2 Main st.; milliner
Cumming, R., 33 Cross; saddler
Doctor, W. & B., 11 Cross; fancy repository
Fulton, G., Glebe rd.; stonemason
Kings & Co., Ltd., Barrmill; quarry masters
Picturedrome, New st.
Purdie, R., 13 Reform st.; pawnbroker
Reid, J., & Co., Ltd., Lugton; lime burners

Catrine.

BAKERS

Ferguson, John, The Square
Murphy, N., St Germain st.

BANKS

Royal Bank of Scotland

BOOTMAKERS

Aitken, R. G., 25 St Germain st.

BUILDING CONTRACTORS

Reid, Geo., Corn Mill lane; residence, Westfield. Phone 234
Reid, George, & Son, Ltd., Townhead; also artificial stone manufacturers. Phone 210

BUTCHERS

Bryan, J. & A., St Germain st.
Park, R. & A., St Germain st.

CHEMISTS AND PHARMACISTS

Cochran, Wm., 10 Mill street

CONFECTIONERS

Collie, Miss J., The Square
Colquhoun, Mrs, Square
Cook, Mrs A., The Square
Gillies, John, Mill street; also tobacconist
Girvan, Mrs M. C., 42 The Square
Sisi, A., The Square

CONTRACTORS

Harvey, H.
Wotherspoon, M., 17 St Germain street

CYCLE AGENTS

Fergusson, J. C., The Square
Fisher, W. C., The Square; also ironmonger, hardware merchant, newsagent, tobacconist, and radio dealer

DRAPERS

Girvan, M., The Square
Hyslop, Miss, The Square
Urquhart, John, The Square

FRUITERERS

Ferguson, J., St Germain st.
Girvan, Mrs M. C., 42 The Square

GROCERS

Co-operative Society, Ltd., Ford st.
Dalziel, H.
Mitchell, R. & J.
Paterson & Sons, St Germain st.

HAIRDRESSERS

Tannock, Jno., 31 St Germain street

HOTELS

Burns' Arms Hotel, St Germain st.

JOINERS

Anderson & Allan, Cowan pl. Phone Catrine, 241
Chisholm, F., Townhead

MASONS

Reid, George, & Son, Ltd., Townhead; masons and building contractors. Phone 210

MILLINERS

Brown, Miss, The Square

MOTOR HAULAGE CONTRACTORS

Neil, G., Bridge st.

MOTOR HIRERS

Ferguson, R., St Germain st.

NEWSAGENTS

Fisher, W. C., The Square
Lyle, R., Post Office

PAINTERS

Meikle, James, & Son, The Square; also at 27 Loudoun st., Mauchline; also paperhangers and glaziers

PLASTERERS

Borland, D., Corn Mill street

Reid, George, & Son, Ltd., Twonhead. Phone 210

PLUMBERS

Boag, R., Ayr st.

SPIRIT DEALERS

Brown, J., Bridge st.
M'Kidd, W., St Germain st.
Raeside, James

TAILORS AND CLOTHIERS

Macklam, K., St Germain st.
Wright, W., The Square

UPHOLSTERERS

M'Lean, Robert, The Square

MISCELLANEOUS

Finlay, J., & Co., Ltd., Catrine Cotton Works
Public Library
Wilson Hall, Bridge st.

Colmonell,

Early Closing—Tuesday.

BAKERS

M'Creath, C., & Sons, Colmonell and Ballantrae; also grocers and bakers. Phone 208

BANKS

Commercial Bank of Scotland, Ltd.
Union Bank of Scotland, Ltd.

GROCERS AND GENERAL MERCHANTS

Hutchison, Mrs
M'Ewen, Miss; also confectioner and newsagent
M'Ewen, Mrs James; also confectioner

HOTELS

Boar's Head Hotel; principal family and commercial; every home comfort; good salmon and trout fishing free to residents. Mrs J. C. Mackie, proprietrix. Phone Colmonell, 202

Queen's Hotel; family and commercial; tourists and visitors will find every home comfort; garage, etc. John S. Hogg, proprietor. Phone Colmonell, 203

JOINERS AND CARPENTERS

M'Cutcheon, Peter, & Son, Colmonell

MOTOR HIRERS

Walker, A., The Garage

NEWSAGENTS

Kevan, J.
M'Ewan, Miss

SPIRIT DEALERS

Mackie, Mrs J. C., Boar's Head Hotel. Phone Colmonell, 202

TAILORS AND CLOTHIERS

Dorkin, John; ladies', gent's, and general outfitter

Cumnock (New).

See New Cumnock.

Cumnock (Old)

Market Day—Thursday.

Including Auchinleck, Coylton, Lugar, Ochiltree, &c.

TOWN OFFICIALS

Provost—Mrs Nan Hardie Hughes

Police Judges

Ex-Provost A. M'Call and Ex-Bailie J. Holland

Bailies

E. Hughes and H. L. Scoular

Councillors

D. M. Stalker, R. Cowan, J. Carruthers, and Mrs J. Lindsay
Dean of Guild—Mrs N. Hardie Hughes
Town-Clerk—R. D. Hunter
Town Chamberlain—R. Lorimer
Sanitary Inspector and Town Surveyor—Robert Forbes
Medical Officer—Dr C. A. Bignold, Ayr
Inspector of Police—J. Douglas
J.P. Procurator Fiscal—R. D. Hunter
Public Assistance Officer—J. Allan
Burgh Fiscal—R. Lorimer
Postmaster—D. Clark

AERATED WATER MANUFACTURERS

Currie & Co., Auchinleck

AMUSEMENTS

Palace, Auchinleck
Picture House, Glaisnock st.
Picture House, Main st., Auchinleck

AUCTIONEERS

Reid, Capt. John, Craighead

BAKERS

Clark, D., 11 Townhead st.
Crawford, Wm., Ochiltree
Gibson Bros., Auchinleck
M'Gavin, J., jun., Glaisnock st.
Spiers, J., Square
Stoddart, Robert, Glaisnock st.
Wylie, John, Auchinleck

BANKS

Bank of Scotland, Old Cumnock
Clydesdale Bank, Ltd., 30 Square
Commercial Bank of Scotland, Ltd., The Square. R. D. Hunter, agent
Royal Bank of Scotland, Glaisnock st.

BLACKSMITHS

Anderson, S., Plantingside
Boyle, R., Beaston
MacCurdie, Wm., Ochiltree
Merry, H., 51 Townhead st.
Nicol, J., 47 Main st., Auchinleck
Watson, J., & Son, Market place, Auchinleck

BOOKSELLERS, NEWSAGENTS, AND STATIONERS

Biggans, H., Main st., Auchinleck
M'Kean, J., Post Office
M'Kechnie, James, Valley Libraries, Glaisnock street Phone 70
M'Leod, M., Auchinleck
Maiden, G., Main st., Auchinleck
Rankin, A., P.O., Lugar
Steele, Thos., Main st., Auchinleck

BOOT AND SHOE MAKERS

Carruthers, J., Square
M'Cormick, P., Glaisnock st.
M'Grady, James, 9 Square
M'Grady, John, 43 The Square

BUTCHERS

Auld Bros., Main st., Auchinleck
Climie, J., Glaisnock st.
Hastings, L., Glaisnock st.
Hendry, M., Main st., Ochiltree
Scott & Sons, Rackeurs green
Wyllie, Wallace, Orchard, Coylton

CARTING CONTRACTORS

Dalgleish, H., 15 Hall terrace
Dick, H., Ochiltree
Peden & Sons, Main st., Ochiltree

CHEMISTS AND PHARMACISTS

Galloway, J., 21 Square
Taylor, D., Main st., Auchinleck

CHINA, GLASS, AND EARTHENWARE DEALERS

Gibb, N., 38 Ayr road
Ideal Home Supply Co., Ltd., Glaisnock street

COACHBUILDERS

Kirkpatrick, William, & Co., Old Cumnock; carriage works

COALMASTERS

Cumnock Pottery Co., Glaisnock st.
Garallan Coal Co.
Moore, A. G., & Co., Duchray colliery, Coylton
United Collieries Co., Ltd., Trabboch Colliery, Coylton

CONFECTIONERS

Cree, Miss, Glaisnock st.
Favali, A., 85 Main st.
Luni, M., 4 Ayr road; ice-cream and refreshment rooms; also tobacconist
M'Clure, Cadam, 6 The Square; tobacconist and confectioner
Neil, Mrs, Lugar st.
Togneri, A., Main st., Auchinleck

DRAPERS

Bow, E., Main st., Auchinleck
Carle, W., 25 Glaisnock st.
Couperthwaite, T., Main st., Auchinleck
Dalziel, M., Easton place, Auchinleck
Fowler, R., Glaisnock st.
Gillespie, J., Bank lane
Goldie, J., Square
Laidlaw, L., 16 Ayr road
Lindsay, Miss, The Square
M'Anesple & Sons, Main st., Auchinleck
M'Millan, J., Main st., Auchinleck
Park, J., Scotch House
Polytechnic Drapery Warehouse, The Square
Weir, Miss, Main st., Auchinleck

ELECTRICAL ENGINEERS

Linton & Son, 30 Ayr road
Meiklejohn, Robert G., The Square; also motor engineer and repairer. Phone 37

ENGINEERS AND MILLWRIGHTS

Drummond & Son, Barrhill road
Haddow, John, 103 Main street

FRUITERERS

Connelly, E., Ochiltree
Girvan, J., 208 Main st.
Hopkins, R., Main st., Auchinleck
M'Call, A., 27 Glaisnock st.
Neill, Mrs, Glaisnock st.

GRAIN MERCHANTS

Hunter & Son, Waterside st.
Leitch & Son, Ayr road

GROCERS AND GENERAL MERCHANTS

Co-operative Society, Main st., Auchinleck
Co-operative Society, Lugar Iron Works, Lugar
Currie, R. J., Barrhill road
Downie, David, Coylton
Dunsmuir, C. & M., Main st., Auchinleck
Galbraith's Stores, Tower st.
Jack, A. A., Springs, Coylton
Kay, W., Tower st.
Livingstone, J., 11 Lugar st.
M'Cubbin, W., Glaisnock st.
Muir, A., & Son, Townhead st.
Muir, A. & J., Lugar
Murdock, C., Ochiltree
Neil, A., 35 Barrhill road
Paterson, J. & E., Coylton
Probert, J., Main st., Ochiltree
Templeton, J., Main st., Auchinleck
Wagstaff, J., Auchinleck

HAIRDRESSERS

Keenan, Robert, 133 Main st., Auchinleck; ladies' and gent's' hairdresser. Phone Cumnock, 82
Kirkland, T., 59 and 63 Main street, Auchinleck
Lawrence, A., Glaisnock st.
M'Grady, F., Tower st.
Moyle, W., 131 Main street, Auchinleck
Reid, B. & N., 78 Glaisnock st.; ladies'
Welsh, J. & T., Glaisnock st.
Wilson, R., 26 Glaisnock st.

HOTELS

Black Bull Hotel, The Square; family and commercial; garage. Robert Barry, proprietor. Phone 24
Commercial Hotel, Glaisnock st.
Commercial Hotel, Ochiltree
Dumfries Arms Hotel, Glaisnock st.
Hettrick's Temp., Glaisnock st.
Railway Hotel, Auchinleck

INNS

Buck's Head, Glaisnock st.
Coylton Arms, Coylton
Craighead Inn, Glaisnock st.
Head Inn, Ochiltree
Tup Inn, Lugar st.

IRONMONGERS

Borland, A. F., Ltd., Ayr road
Hunter, H. D., 29 Square
M'Geachin, Wm., & Son, Square
Weir, R., Main st., Auchinleck

JOINERS

Boyd, J., Auchinleck
Boyd, J., Townhead
Davidson, James, & Son, Glaisnock street; also funeral undertakers
Hutchinson, W., Barrhill road
Kay, D., sen., Ochiltree
MacDonald, D., Barrhill road
M'Intyre, C., Saw mill, Ochiltree
M'Kie, W., Market pl., Auchinleck
M'Leod Bros., 42 Glaisnock st.
Maider, James, 198 Main st., Auchinleck; joiner and funeral undertaker
Miller & Russell, Hill Head, Ochiltree

LADIES' OUTFITTERS

Bryce, A. & M., 8 Square
Murdoch, C., 41 Glaisnock st.
Samson, G., 30 Glaisnock st.

MILLERS

Laird, T., Bello Mill, Lugar
Lennox, John, Dalricket mill
M'Gill & Smith, Ochiltree Mill, Ochiltree

MOTOR ENGINEERS

Aird, R., Ochiltree
Clark, D. H., Coachwork, Cumnock
Cowan & Linton, Ltd., 54 Ayr road
Hunter, H. D., Glaisnock st.
Meiklejohn, Robert G., Black Bull Garage, The Square; motors for hire; repairs, all accessories stocked. Phone 37

MOTOR HIRERS

Anderson, W., Main st., Auchinleck
Hamilton, W., Auchinleck
Smith Bros., Ochiltree
Watson, R. & A., Joppa, Coylton

NEWSPAPERS

"Cumnock Chronicle," Ayr rd. Phone No. 75

PAINTERS AND PAPERHANGERS

Dale & Son, Main st., Auchinleck
M'Millan, A., Main st., Ochiltree
Wilson, J. C., Townhead

PHOTOGRAPHERS

Duncan, R., 46 Barrhill road
Mackervail, A., Glaisnock st.

PRINTERS

Connell & Co., Glaisnock st.
"Cumnock Chronicle," Ayr rd. Phone 75
Gibb's Printery, Lugar st.

SADDLERS

Davidson, Mrs J. M., 24 Townhead st.

SLATERS AND PLASTERERS

Davidson, A., Barrhill road
MacDonald, A., Auchinleck
Morrison, R., 54 Townhead st.
Taylor, H., 51 Ayr road

SOLICITORS

Black, H., Ayr rd., Old Cumnock
Brakenridge & Graham, Royal Bank buildings, Glaisnock street. Phone No. 29
Graham, John, Royal Bank buildings; joint agent, Royal Bank; secy., treas., Cumnock Gas Co., Ltd.; J.P. Clerk Depute. Phone 29
Hunter, R. D., & Co., Commercial Bank buildings, The Square; also agent, Commercial Bank; Town Clerk; J.P. Proc. Fiscal. Phone No. 18

SPIRIT DEALERS

Boswell Arms Inn, Main st., Auchinleck
Cree, J., The Square
Ferguson, W. G., Sun Inn, The Square
Gilchrist, A., Ye Rabbie Burns Inn, Glaisnock street
Haggerty, G., Main st., Auchinleck
M'Leod, D., Auchinleck
Mac's Bar, Buck's' Head, Glaisnock street. Mrs McKechnie, proprietress
Reid, J., Townhead st.
Royal Bar, 44 The Square

TAILORS AND CLOTHIERS

Breckenridge, J., Glaisnock st.
M'Laren, J. S., Ochiltree
Pearson, John, Tower st.
Slonimsky, J., 18 Ayr road

TOBACCONISTS

Colquhoun, J., Auchinleck
M'Clure, Cadam, 6 The Square; confectioner and tobacconist
Robertson, Miss, Glaisnock st.

VETERINARY SURGEONS

Shannon, J., 36 Glaisnock st.

WATCH AND CLOCK MAKERS

Brown, Jas., 7 The Square
Wallace, W., 59 Glaisnock st.

MISCELLANEOUS

Bargain Stores, Glaisnock st.; hatters
Burns, J. & M., 55 Glaisnock street; dressmakers
Hunter, W., 14 Barrhill rd.; optician
Kernahan, J., The Square; pawnbroker
M'Murdo, W., 28 Glaisnock st.; tinsmith
Public Library, Town Hall
Reid, J., 9 Lugar st.; wireless eng.
Stevenson's Milk Bar, The Square
Stewart, J., Main st., Auchinleck; fishmonger

Dalmellington

Early Closing—Wednesday.

Including Dunaskin, Straiton, &c.

AMUSEMENTS

Picture House

BAKERS

Bell, N., 26 Main st.
Dalmellington Co-operative Society, Ltd., High Main st.
M'Callum, William, The Bakery, Main street; high-class baker and confectioner

BANKS

Royal Bank of Scotland

BLACKSMITHS

Anderson, F., Straiton
Murray, Thomas C., Main street

BOOKSELLERS AND STATIONERS

Pollock, I., Main st.

BOOT AND SHOE MAKERS

Dalmellington Co-operative Society, Ltd., High Main st.
Dick, W., Straiton
Hewetson, A., 34 High Main st.

BUILDERS

Gibson, James, New street. Phone Dalmellington, 28
Hyslop, J.

BUTCHERS

Dalmellington Co-operative Society, Ltd., High Main st.
Murdoch, David, Main st.
Orr, George, & Sons, 12 Main street and 5, 9, and 13 High street; cash butchers. Phone Dalmellington, 38
Ross, Malcolm, 2 Main street; family butcher

CARTING CONTRACTORS

Bryden & Sons
Gemmell & Sons, 58 Main st.
Ireland & Sons

CHEMISTS AND PHARMACISTS

Fyfe, G., M.P.S., 10 High Main street; also druggist

CONFECTIONERS

Bertellotti, A. & D., The Doon Cafe, 7 Main steret; ices and refreshments; fish and chips
Orr, George, & Sons, 5, 9, and 13 High street and 12 Main st. Phone Dalmellington, 38
Steel, John, 26 High st.

DRAPERS

Clark & Son, 8 Main st.
Dalmellington Co-operative Society, Ltd., High Main st.
Hastings, J., 34 Main st.
M'Culloch, James, 40 Main st.

FRUITERERS

Orr, George, & Sons, 5, 9, and 13 High street and 12 Main street; also florists. Phone Dalmellington, 38
Stevenson, J., 6 High Main st.

GROCERS AND GENERAL MERCHANTS

Dalmellington Co-operative Society, Ltd., High Main st.
Dalmellington Iron Company's Stores, Ltd., Dunaskin; and branches
Napier, A. D., 30 High Main st.
Orr, George, & Sons, 9 and 11 High street
Rankine, J., 20 Main st.
Scott & Simpson, 1 Main st.; grocers and provision merchants
Templeton, R. & J., Ltd., Main st.

HAIRDRESSERS

Blunt, M., Main st.
Bryan, Ena M., Main street; ladies' hairdresser; permanent, marcel, and water waving, trimming, etc.

HOTELS

Black Bull Hotel, High street; family and commercial; fully licensed; luncheons, dinners, and teas supplied; under new management. John Williamson, proprietor. Phone 44

Eglinton Hotel, adjoining Station; The House For Anglers; family and commercial; fully licensed; every home comfort; luncheons, dinners and teas; garage; cars for hire; boats for hire on Loch Doon; under new management. Joe M'Cardle, proprietor. Phone Dalmellington, 42

Railway Hotel, Dalmellington

IRONMONGERS

Cron, G., 25 Main st.

Orr, George, & Sons, 5, 9, and 13 High street and 12 Main st. Phone Dalmellington, 38

JOINERS AND CARPENTERS

Douglas, T., Straiton

Gibson, James, New street. Phone Dalmellington, 28

M'Turk, James, Straiton

Wight, W.

MOTOR GARAGES

Gibson, J., 17 Main street. Phone Dalmellington, 33

Napier's Garage

MOTOR HIRERS

Gibson, J., 17 Main street. Phone Dalmellington, 33

PLUMBERS

M'Culloch, Thomas, Bellsbank road

SPIRIT DEALERS

Jack, John, Straiton

M'Call, J., High st.

Shanks, John, Doon Tavern, High street

TAILORS AND CLOTHIERS

Kerr, J., Straiton

M'Knight, W., & Sons, 30 Main st.

MISCELLANEOUS

Chalmers, James, Cathcartston; coal salesman

Dalmellington Iron Works, Dunaskin

Library and Reading Room

Dalry.

Early Closing—Wed. Mkt.—Thur.

AGRICULTURAL IMPLEMENT MAKERS

Begg, Robert, & Son, Sharon street. Phone 2147

BAKERS

Dalry Baking Co., Ltd., 38 New st.

M'Dowall, Mrs B., 11 Main st.

Milne, M., 22 New st.

Morrison, C. S., & Son, 54 New street. Phone 2150

BANKS

British Linen Bank, New st.

Clydesdale Bank, Ltd. James M'Cosh, agent. Phone 2112

National Bank of Scotland, Ltd. John Lusk and James D. Gordon, agents

BLACKSMITHS

Johnston, David, New st.

Kirkwood, James, Blair smithy

BOOKSELLERS, STATIONERS, AND NEWSAGENTS

Fulton, J., 37 New st.

Henderson, Miss M. W., 37 Main street; also newsagent and confectioner

M'Crone, J., The Cross

Miller, C., 74 New st.

Morton, David, 10 Main street

Oliver, J., 36 North st.

BOOT AND SHOE MAKERS

Greenlees & Sons, Ltd., 13 New st.

M'Cormick, John, 21 Main st.

Montgomery, R., 35 Main st.

BUTCHERS

M'Clymont, T., 31 Main st.

Marshall, A., 12 Main st.

Marshall, W., 9 New st.

Picken, G., Main st.

CHEMISTS AND PHARMACISTS

Pickles, C., 49 New st.

Tait, A. H., 58 New st.

COAL MERCHANTS

Steel, J. & A., Railway station

CONFECTIONERS

Pollacchi, F., North st.

M'Donald, Mrs J., 4 Sharon st.

DENTISTS

Anderson, T., Aitken st.

Forsyth, D. L., New st.

DRAPERS

Crawford, Miss, 23 Main st.

Dick, W., 5 New st.

Fitzsimmons, Wm., & Son, 86 New street

Littlejohn, Miss, New st.

ELECTRICAL ENGINEERS

Glass, R., 8 Sharon street; installations and repairs; agent for Rudge Whitworth cycles; estimates free

FRUITERERS

Ovenstone, W., 18 Main st.

Slean, A., 7 New st.

GROCERS

Marked (A) are also Spirit Dealers.

(A) Andrews, John, & Sons, 51 New st.

Barton, J., 76 New st.

Carrick & Son, 41 Sharon st.

Dalry Cross Co-operative Society, Ltd., New street

(A) Donald, Robert, Main st.

(A) Higgins, H., 3 New st.

MacCormick, J. & G., 88 New st.

Macdonald, James, 16 Main st.

HAIRDRESSERS

Crawford, J., 16 North st.

Fulton, John M., 61 New street; ladies' and gent's hairdresser; Eugene permanent waving

M'Gorlick, Jean, Main street

M'Gregor, W., New st.

Maison Gordon, 24 Main st.

HOTELS

King's Arms Hotel, The Cross

Royal, New street; 7 days' license; parking facilities; terms moderate. William Davies, proprietor. Phone 3121

IRONMONGERS

Begg, R., 32 New street. Phone 3146

Brodie, David, North st.

Taylor, Henry, 55 New street

JOINERS

Alexander, Wm., Kirk close

Boyle, Allan, & Co., 5 Smith st.

MILLINERS

Stevenson, Miss C., The Cross

MOTOR ENGINEERS AND GARAGES

Logan, H., 69 Sharon street
Ovenstone, Robert C., Royal Hotel Garage; also motor hirer and funeral undertaker. Phone Dairy, 2141

PAINTERS

Conn, William, 32 Main street
Watson, H. B., 26 North street

PHOTOGRAPHERS

Anderson Bros., Aitken st.
Glen, A. B., New st.

PLASTERERS AND SLATERS

Aitken, A., James st.
Tait Bros., Smith st.

PLUMBERS

M'Connell, J., & Sons, 62 New st.

PRINTERS

Morton, David, 10 Main street; also stationer

SOLICITORS

M'Cosh, J. & J. (James M'Cosh), Clydesdale Bank, Dairy; and notaries public. Phone 2112
M'Cosh, Lusk, & Gordon, National Bank buildings. Phone 2108
Patrick, J., New st.

SPIRIT DEALERS

Bell, J., North st.
Deans, Mrs, New st.
M'Carroll, T., 28 Main st.
M'Innes, J., 31 Vennel st.
Sloss, J., 9 Main st.
Young, A., 32 North st.

TAILORS AND CLOTHIERS

Campbell, George, 16 James st.
Campbell, S., Cross
Fitzsimmons, William, & Son, 66 New street

WOOLLEN MANUFRS.

Kyle, Aitken & Gardiner, Ltd., Ryeside Mill

MISCELLANEOUS

Anderson, G. & H., Sharon st.; cabinetmakers
Fleming, Reid, & Co., Ltd., 28 New street; hosiery manufrs.
Hill, J., 6 North st.; refreshment rooms
Howie, J., & Co., Ltd., Doggartland Mill; dyers
Ovenstone, R., Garnock st.; jobmaster
Redman, Misses, 80 New st.; dressmakers
Victory Cinema

Darvel.

Early Closing—Wednesday.

TOWN OFFICIALS

Provost D. Paterson

Bailies

H. Hutchison and D. Livingstone

Councillors

J. Muir, J. Morton, J. Smith, K. J. Macpherson, E. Browne, and H. Morton
Town-Clerk—G. W. More, L.L.B.
Depute Town-Clerk—M. Duncan
Burgh Treasurer—Mrs M. K. Mitchell
Burgh Surveyor—R. P. Boyd
Gas Manager—J. Young
Burgh Prosecutor—M. White

AMUSEMENTS

Picture House, West Main st.

BAKERS

Mair, Gavin, West Main street
Robertson, A., West Main st.
Taylor, John, 20 West Main st.
Thoburn, J., 19 East Main st.

BANKS

Clydesdale Bank, Ltd.
Union Bank of Scotland, Ltd.

BLACKSMITHS

Allan, David S., East Main st.
Elliott, Andrew, Priestland

BOOKSELLERS AND STATIONERS

Lawson, A., East Main st.
M'Nair, A., 15 East Main st.
Reid, S., 42 West Main st.
Robertson, J., West Main st.

BOOTMAKERS

Roxburgh, J., East Main st.

BUTCHERS

Allan & Sons, 25 West Main st.
Wilson, W., West Main st.

COAL MERCHANTS

Speirs, T., Railway station

CONFECTIONERS

Aiton, Misses, West Main st.
Pignatelli, V., 41 East Main st.
Thorburn, J., Irvine Bank House

CONTRACTORS

Dykes, J., & Son, Burn road
Richmond, J., West Main st.

DENTISTS

Johnston, W., 6 West Main st.

DRAPERS

Davidson, W., 15 West Main st.
Findlay, Mrs, West Main st.
Gebbie, Misses, 23 West Main street
Hamilton, Miss, 39 West Main st.
M'Cleary, Mrs S., 83 West Main st.

ENGINEERS

Smith, J., Jamieson road
Young, M. & R., East Donington st.

FISHMONGERS

Lawson & Murray, West Main st.

FRUITERERS

Paterson, T., West Main st.; also florist and confectioner
Ross, D., East Main st.
Tarbet, M., West Main st.

GROCERS

Co-operative Society, 12 East Main st.
Gemmell, W., East Main st.
Gillsland, S., East Main street
Hopkins, J., 86 East Main st.
Muir, Mrs, 76 Main st.
Pettigrew, A., West Main st.

HAIRDRESSERS

Craig, Miss Nan, 93 East Main street; ladies' hairdresser; marcel, permanent, and water waving, trimming, etc.
Gibson, Thos., 4 Jamieson rd.; ladies' and gent's; Eugene permanent waving a speciality. Phone 302
Lee, Thomas, West Main st.

HOTELS

Turf Hotel

IRONMONGERS

Gebbie, Wm., & Son, Cross
Todd, M., & Co., East Main st.

JOINERS

M'Coll, Hugh, Donington street
Mair, R., & Sons, Jamieson road
Rankin, John, 5 Ronaldcoup road

LACE MANUFACTURERS

Aird & Co., Ltd., Cross road
Boyd & Co., West Donington st.
Cleland Bros. & Co., Ltd., Fleming Street lane
Dobsons & M. Browne & Co., Ltd., Burn road
Gebbie & Co., Ltd., 38 East Main st.
Goldie, Son, & Co., Ltd., Campbell st.
Jamieson & Co., Ltd.
Lanfine Weaving Co., Ltd., Campbell street
M'Innes, J., & Co., Ltd., Campbell st.
M'Innes Textiles, Ltd., West Edith st.
Mitchell, M. S., & Co., Ltd., Campbell street
Morton, Aird, & Co., Ltd.
Morton, Alexr., & Co., Ltd. Tel. add. "Curtains, Darvel." Phone No. Darvel, 281
Scade, Hamilton, & Co., East Main st.
Smith & Archibald, Ltd., West Donington street. Tel. add. "Looms, Darvel." Phone No. 240
Smith & Co., 2 Hastings square
Stevenson, Anderson, & Co., Ltd.
Stirling, Auld, & Co., Ltd., Green st.
Stirling Bros. & Co., Ltd. Phone 246

MOTOR ENGINEERS

Lawson's Garage; motor and cycle engineer. Phone No. 248
Murray & Scade, East End Garage
Smith, A., Ltd., Central Garage

MUSLIN MANUFACTURERS

Morton Sundour Fabrics, Ltd., Temple street
Morton Bros., Ltd., Irvine Bank rd.

PRINTERS

Walker & Connell, Hastings square

SPIRIT DEALERS

Wilson, David G., Ye Olde Black Bull, 24 West Main street

TAILORS AND CLOTHIERS

Hopkins, R. & D., 5 Cross st.
Lammie Bros., 7 West Main st.

WATCHMAKERS

Barclay, A., 45 West Main st.
Gilchrist, A., 13 West Main st.

Fairlie.

Early Closing—Wednesday.

BAKERS

Kirkwood, John A., Kirklee; also confectioner; picnic parties catered for; lunch and tea room. Phone Fairlie, 220

BANKS

Royal Bank of Scotland
Union Bank of Scotland, Ltd.

BOATBUILDERS

Fife, Wm., & Son

BOATHIRERS

Boyd, Mrs S.; boats and motor boat for hire by the hour or day; bait and tackle supplied. Phone 287

BOOKSELLERS AND STATIONERS

M'Nair & Son, P.O. buildings

BOOT AND SHOE MAKERS

Hunter, H.

BUILDERS

M'Neil, W., Segton. Phone 225

BUTCHERS

M'Nicol, Duncan, Curneil Villa. Phone 245
Ross, William D., Main street. Phone 205

DAIRYKEEPERS

Dalziel, John, Croftend

DRAPERS

Morris, A. & M., Main street
Phairn, M.

ELECTRICAL ENGINEERS

MacFie, Thos. B., Bourtree Bank; also radios and cycles. Phone Fairlie, 240

FISHMONGERS

MacCallum, John, Main street. Phone 211

GROCERS

Cameron, M.
Jack, Thomas, & Son, Burnfoot; also wine merchants. Phone Fairlie, 261
Ure, A. E., The Beeches; also tea rooms. Phone Fairlie, 253

HAIRDRESSERS

Seel, Mrs M. B.; also tobacconist and general merchant

HOTELS

Kelburne Arms Hotel

JOINERS

M'Callum, M., Bay st.

MOTOR BODY BUILDERS

Straiton, A., Station Garage; also cartwright; petrol and oils; garaging

MOTOR GARAGES

Fraser, Hugh B., Pier Garage; motor engineer and hirer; convenient for Fairlie Pier. Phone Fairlie, 243

MOTOR HIRERS

Fairlie Garage (H. T. Ottewill); also motor engineer. Phone 250

PAINTERS

M'Lean, Archibald R., Oakbank; house and yacht painter
M'Neur, A. C., Springhill

PATTERN MAKERS

Ure & Co.

PLUMBERS AND GASFITTERS

M'Aulay, John, Oakbank

SPIRIT DEALERS

Shearer, Jas., Bay street
Village Inn, Bay st.

TEA AND REFRESHMENT ROOMS

Ure, A. E., The Beeches. Phone Fairlie, 253

WATCHMAKERS

Duncan, Thomas

Galston.

Early Closing—Wed. Mkt.—Fri.

TOWN OFFICIALS

Provost—R. Strachan

Bailies

J. Abbott and W. Alexander

Councillors

J. Alexander, A. Crosbie, T. Dunlop, R. Hopkins, T. Bryson, and J. Chynoweth
Depute Town-Clerk—M. W. White
Town-Chamberlain—A. Steel
Burgh Surveyor and Master of Works —W. Steel
Postmistress—Mrs Ferguson

BAKERS

Hopkins, A., & Sons, 19 Bridge st.
Lee, Mrs, Bridge st.

BANKS

British Linen Bank, Brewland st.
Union Bank of Scotland, Ltd., Polwarth street

BLACKSMITHS

Campbell, G., Barr st.

BOOKSELLERS, NEWSAGENTS, AND STATIONERS

Cochrane, M., Polwarth street
Duncan, A., Bridge st.
Greene & Sons, Wallace st.
M'Donald, Wm., & Sons, Bridge st.
Richardson, I., Titchfield st.
Richardson, J., 5 Henrietta st.

BOOT AND SHOE MAKERS

Adams, Thomas, 6 Henrietta st.
Doole, Mrs J., 9 Polwarth st.
Leslie, John, Cross st.
M'Mahon, R., Cross st.
Parker, J., Polwarth st.

BUTCHERS

Dunlop, T., Bridge st.
Law & Sons, 8 Cross st.
Neill, J. & W., Bridge st.
Paton & Sons, Orchard st.
Richmond, D., Titchfield st.
Taylor, John, 9 Wallace street

CABINETMAKERS AND UPHOLSTERERS

M'Callum, H., 29 Bridge st.
M'Kail, H., Bowling Green lane
Richmond, J., & Sons, Station road

CARRIERS

Harvey, James, Polwarth st.
M'Kelvie, J., Cross st.

CHEMISTS

Wilson, Allan, Wallace street

CHILDREN'S OUTFITTERS

Robertson, Mrs A. G., 14 Drewland street

COAL MERCHANTS

Wilson, John, 2 Duke street

CONFECTIONERS

Hammond, M., 29 Titchfield st.

DAIRYKEEPERS

Pollock, M., Orchard st.
Steel, M., Titchfield st.

DRAPERS

Aird, Miss, Bridge st.
Muir, J., & Son, Wallace st.
Piper, A., & Co., 4 Polwarth st.

FRUITERERS AND GREENGROCERS

Littlejohn, E., 2 Titchfield st
Lundie, A., Station road
Pollock, James. Bridge st.

GROCERS

Marked (A) are also Spirit Dealers.

Aitken, J., Titchfield st.
Brown, J. R., 9 Cross st.
Co-op. Soc., Ltd., Brewland st.
Doole, Mrs J., 9 Polwarth st.;
(A) Daly, Robert B., 9 Bridge st. also general dealer; licensed to sell cigarettes
Duncanson, Miss, Henrietta st.
(A) Hutchison, R. A., & Co., Cross st.
(A) Neil, H., 35 Bridge st.
(A) Ramage, W., 34 Titchfield st.

HAIRDRESSERS

M'Connell, J., 1 Polwarth street
M'Vie, S., 12 Cross st.
Townsley, A. M., 25 Bridge st.

HAM CURERS

Howatson & Son, Henrietta st.

HARDWARE MERCHANTS

Black, Thos., & Sons, 12 Wallace street

HOSIERY MANUFRS.

Prentice, J., 26 Titchfield st.
Sharp, W., Ltd., Burnawn Factory

HOTELS

Black Bull Hotel, Bridge st.
Loudoun Arms Hotel, Polwarth street

IRONMONGERS

Black, Thos., & Sons, 12 Wallace street; also plumbers and gasfitters, electrical engineers, etc.

JOINERS

Cunningham, William, Barr st.
Yeudall & Sons, 18 Barr st.

MANUFACTURERS

Hendrie & Co., Ltd., Portland Mills
Robertson, C. & J., Ladeside Lace Factory
S.O.W.S., Ltd., Ayrshire Blanket Mills

MOTOR ENGINEERS

Young Bros., Titchfield street

NEWSPAPERS

"Galston Weekly Supplement and Advertiser"

PAINTERS

Torrance, Robert, & Son, 20 and 22 Polwarth street

PLUMBERS & TINSMITHS

Black, Thos., & Sons, 12 Wallace street; ironmongers, registered plumbers, gasfitters, and tinsmiths
Parker, George, 7 Cross street; ironmonger, registered plumber, gasfitter, and tinsmith

SOLICITORS

Hendrie, J. & J., & Jamieson, 8 Wallace street. Phone 216

SPIRIT DEALERS

Beattie, D., Bridge st.
Black, J., 18 Titchfield st.
Clark, Thomas, 20 Wallace st.
Daly, J., Henrietta st.
Haggerty, J., Polwarth st.
Inglis, J., Standalane st.
White, A., 6 Titchfield st.

TAILORS AND CLOTHIERS

Brown, Thomas, Titchfield st.
Galt, Nicol, Bridge st.
Nisbet, T., Wallace st.

WATCHMAKERS

Craig, Robert, Bridge street

MISCELLANEOUS

Alexander & Son; builders
Donnachie, B., Bowling Green lane; pawnbroker
Empire Picture House, Wallace st.
Ramage, J., Bridge st.; saddler
Smith, R., Wallace st.; vet. surgeon
Steel, R., Barr Mill; miller
Sutherland, D., Cessnock rd.; plasterer
Yeudall, W. & T., Barr Mill road; sawmill owners
Young, W., & Son, Wallace street; slaters

Girvan.

Early Closing—Wed. Mkt.—Mon.
Monthly Holiday—3rd Weds. of each month except July and August

Including Barr, Dailly, Turnberry, &c.

TOWN OFFICIALS

Provost—A. Mitchell

Magistrates

W. C. Parker and A. C. H. Todd

Councillors

D. R. Conway, R. Hamilton, J. Johnstone, P. M. M'Donald, R. Snow, R. L. Greig, D. Smith, J. Kirkwood, and J. A. Smellie
Town-Clerk—S. Valentine
Depute Town-Clerk—J. H. Smith
Collector and Treasurer—J. C. Blake
Procurator-Fiscal—M. Wilson
Medical Officer—Dr C. A. Bignold
Burgh Surveyor and Sanitary Inspector—J. Greig
Librarian—W. Gillespie

AMUSEMENTS

Pavilion Picture House, Bridge street. Phone 2211
Regal Picture House, Dalrymple st.

Ayr Ice Rink, Ltd., Beresford terrace, Ayr

BAKERS

Austin, J. & D., 33 Dalrymple street. Phone 2233
Davidson, W., 131 Dalrymple st.
Graham, James N., 27 and 29 Montgomery street; home bakery; also confectioner and grocer
Guthrie, Wm., & Sons, Dailly; purveyors and caterers; also tea rooms
Ingram, T., 101 Dalrymple st.
Johnstone, J., 72 and 74 Dalrymple street. Phone 2376
Morrison, M., 10 Old st.
Motion, H. (J. Graham), 13 Hamilton street. Phone 2399

BANKS

British Linen Bank
Commercial Bank of Scotland, Ltd.
National Bank of Scotland, Ltd.
Royal Bank of Scotland
Union Bank of Scotland, Ltd.

BLACKSMITHS

Burton, T., Dailly
Foster, W., Wilson st.
Ross, A., & Sons, Doune park

BOARDING-HOUSES

Argyll House, Beach terrace. Mrs Shearer, proprietress.
"Beach House," Louisa drive. Miss Ella Tait, proprietress. Phone 2259
"Cath-Ford," Louisa drive. Miss C. Young, proprietrix. Phone 2120
"Clifton," Oxenfoord terrace. Mrs MacLean & Mrs Walmsley, proprietresses. Phone 3315
Earlston, 3 Seafield. Mrs E. C. Hood, proprietrix. Phone 2270
"Leumas" Board Residence, Church square. Miss Fulton, proprietrix
"Lochnaw," Beach terrace; hotel and board residence. Mrs Millar, proprietress. Phone 2128
"Mansfield," The Avenue
Moorston, Beach terrace
"Newlands," Beach terrace. Mrs Brown, proprietress. Phone 3262
Pinehill Board Residence, 26 Henrietta street. Miss Harte, proprietrix. Phone 2266
The Oxenfoord, Louisa drive. Miss Craig, proprietrix. Phone 2246
"Threave Villa," The Avenue. Mrs J. Abbott, proprietress
Tudor House, Henrietta street; one minute from shore. Mr & Mrs Boothby, proprietors
Tylehurst Board Residence
Williston, The Avenue

BOOKSELLERS AND STATIONERS

Cully, W. J., 114 Dalrymple st.
Glimour, William (D. & S. Nisbet, proprietors), 1 Bridge st.; bookseller, newsagent, and tobacconist. Phone 2122
Gordon, Alex., 44 Dalrymple st.; also newsagent
Gourlay, T., 33 Hamilton street. Phone 3157
Nixon, S., 11 Dalrymple st.
Stewart, Wm., 38 Dalrymple st.
Wallace, H., 29 Dalrymple st.

BOOT AND SHOE MAKERS

Anderson, W., M.B.A.Ch. (successor to Fergus M'Callum), 21 Bridge street; shoe fitting specialist; repair service; chiropody. Phone 2396. Est. 1885
Greenlees & Sons, 95 Dalrymple st.
M'Donald & Sons, 164 Dalrymple st.
McKinnon, J., 40A Dalrymple st.
Todd's Shoe Store, 127 Dalrymple street. Phone 3159
Wilson, T. J., Dailly

BUILDERS

Blair & Son, Girvan
Campbell, J. & S., 16A Old st.; residence, Northpark avenue
Faulds, James & Sons, 155 Dalrymple street. Phone 2217
Murray, A., 46 Montgomery st.

BUTCHERS

Gilchrist, A., 58 Dalrymple st.
Munro, A., Ltd., 85 Dalrymple st.
Purdon, J., & Sons, 15 Dalrymple st.
Ross, P., 66 Dalrymple st.
Scoble, David, Dailly
Wilson, A. & D. G., 86 Dalrymple street (Phone Girvan, 3132); also at Ballantrae (Phone Ballantrae, 207); also ham curers

CABINETMAKERS

Afflecks, Ltd., 21 Hamilton st.

CHEMISTS AND PHARMACISTS

Dickson, M., 125 Dalrymple st.
Graham, G., 32 Dalrymple st. Phone 2104
M'Crae, A., 39 Dalrymple st.

CHIROPODISTS

Anderson, W., M.B.A.Ch. (successor to Fergus M'Callum), 21 Bridge street. Phone 2396

COAL AGENTS

Girvan, W., 34 Wilson street; best Eglinton brickettes
Jamieson, J., Turnberry
Mitchell, A. C., & Co., 22 Hamilton street. Phone 2240

CONFECTIONERS

Adams, Mrs A., Bridge st.
Aitchison, M. W., 49 Montgomery st.
Central Cafe, 5 Bridge st.
Frullani, D. & Son, Main st., Dailly; ices and refreshments
Funal, C., Dalrymple street
Jamieson, E., 13 Duncan st.
Leighton, Mrs, 20 Vicarton st.
M'Coll, Ltd., 53 Dalrymple st.
M'Quaters, J., 37 Bridge st.
Maxwell & Son, Ltd., 40 Dalrymple st.
Nisbet, Miss M. A., 2 Knockcushion street
Smylie, James, Main street, Dailly; also general dealer; fish and chips

CONTRACTORS

Girvan, W., 34 Wilson street; also coal agent
Pitt, W. & J., 130 Dalrymple st.
Scobie, W., Dailly
White, A., Dailly

DAIRYKEEPERS

Devlin, Miss N., 70 Glendoune st.
Gordon, A., 27 Hamilton st.

DENTISTS

Harding, A., Barnsdale, Stair Park

DRAPERS

Blane, C., 25 Dalrymple st.
Carswell, Miss Agnes, 1 Murray road
Colvin's, Dalrymple st.
Crawford, J. M., 17 Bridge st.; ladies' and gent's outfitter
Curran, J., 26 Hamilton st.
Gondie, M., Dalrymple st.
Pitt, Gilbert, 34 Dalrymple st.; draper, clothier, and general warehouseman. Phone 2237
Rae, E., 122 Dalrymple street
Sellar, Ltd., 13 Dalrymple st.
Walker, J. G., & Son, 35 and 37 Dalrymple st. Phone 2257

FISHMONGERS

Carson, J. & J., 35 Knockcushion street. Phone 2102
Kirkwood, J., 10 Bridge st.

FRIED FISH DEALERS

Evelyn's Café (D. Gray), 37 Montgomery street; fish suppers our speciality; also ices, refreshments, confections, cigarettes, etc.

FRUITERERS

Campbell, J., 11 Knockcushion st.
Dickson, H., 97 Dalrymple st.
Green, T., 94 Dalrymple st.
Kerr, D., 122 Dalrymple st.
M'Knight, Miss, 100 Dalrymple st.
Mulvein, N., 4 Bridge street and Vicarton Street Nursery; also florist and confectioner. Phone 3227
Steed, T., 107 Dalrymple st.; also nurseryman. Phone 3298
Stewart, D., 7 Dalrymple st.

GROCERS

Birch, Mrs M., 4 Glendoune st.
Brown, Alex., Dailly
Carrick Provident Co-op. Soc., Ltd., 67 Dalrymple street. Phone 3367
Carrick Provident Co-operative Society, Ltd., Dailly. Phone Dailly, 211
Cooper & Co.'s Stores, Ltd., 59-61 Dalrymple st. Phone 3212
Gillespie, Mrs, 147 Dalrymple st.
Graham, James N., 27 and 29 Montgomery street; also confectioner; home bakery
Irons, J., 176 Dalrymple st.
M'Culloch, J., Maxwell st.
M'Gill, A., Main street, Dailly; grocer and provision merchant
M'Kechnie, R. & T., 1 Dalrymple street. Phone Girvan, 2324
Maclean, F., 1 Glendoune st.
M'Lean, S. B., 56 Montgomery st.
M'Meikan, W., 8 Bridge st.
Nisbet's, 26 Dalrymple st.
Niven, David, 7 Bridge st.
Paterson, S., 188 Dalrymple st.
Pryde, W., 119 Dalrymple st.
Smellie & Son, 23 Dalrymple st.
Templeton, B. & J., Ltd., 79 Dalrymple street

HAIRDRESSERS

Auld, J., 19 Hamilton st.
Carle, M., Bridge st.
Gordon, Alex., 44 Dalrymple st.
Harding, M. S., Barnsdale, Stair Park. Phone 2213
McMurran, J., 76 Dalrymple street; ladies' and gent's hairdresser. Phone 2206
Marion's, 88 Dalrymple st.; ladies'
Paterson, S. M., 64A Dalrymple st.

HOTELS

Ailsa Hotel; nearest station; first-class family and commercial hotel; under new management. T. & M. Ingram, proprietors. Phone 3172

GREENHEAD HOTEL
DAILLY.
FAMILY AND COMMERCIAL.
LICENSED.
ARCHIBALD M'D. LIVINGSTON, Proprietor.

Hamilton Arms Hotel, Bridge street; family and commercial. Mrs P. B. Hill, proprietrix. Phone Girvan, 2182
King's Arms Hotel, Barr
King's Arms Hotel, Dalrymple street. Phone 2109

KING'S ARMS HOTEL,
DAILLY.
WILLIAM JAMES MACKENZIE, Proprietor.
Phone Dailly, 228.

Queen's Hotel, Montgomery street. Phone 3272
Roodlands Private, The Avenue; h. & c. water. Miss A. M'Naught, proprietress. Phone 2189
Royal Hotel, Montgomery st. Phone 2103
Station Hotel, Turnberry
Tait's Temperance Hotel, Barr
Temperance Hotel, Deacone place, off Dalrymple street. Miss Gordon, proprietrix

IRONMONGERS

Crosbie, James, 40 Dalrymple st.
Gavin, Alex. P., 16 Dalrymple street. Phone 2379
Lawson's Stores, 19 Dalrymple st.
Smillie, W., 87 Dalrymple st.

ITALIAN WAREHOUSEMEN

McKechnie, R. & T., 1 Dalrymple street. Phone 2324

JOINERS

Burns, A., 129 Henrietta st.;
Davidson & Sons, 169 Dalrymple st.
Lindsay, James, 81 Wilson st.; also glazier and undertaker. Phone 2145
M'Crindle, E., Barr
M'Whirter, S. B., Dailly. Phone 204
Paterson, James, & Son, Doune park
Reid, T., & Sons, 40 Montgomery st.
Ross, W. L., Montgomery st.
Wilson, John, & Son, Wesley rd.; joiners and funeral undertakers. Phone Girvan, 3358
Wilson, Thomas, & Sons, Ballochtoul

LADIES' AND CHILDREN'S OUTFITTERS

Carswell, Miss Agnes, 1 Murray road
Rae, E., 122 Dalrymple street
Scott, Miss A. Perry, 135 Dalrymple street; specialist in millinery, gowns, etc. Phone 2126
Stewart, Mrs J., 194 Dalrymple st.
Walker, J. G., & Son, 35 and 37 Dalrymple street. Phone 2257

MANURE MERCHANTS

Hutchison & McCreath, Ltd., 19 Knockcushion street. Phone 3381 and 3382

MILLERS

Hutchison & M'Creath, Ltd., 19 Knockcushion street; seed, grain and manure merchants; also bacon curers. Phone 3381 and 3382

MOTOR ENGINEERS

Bingham & Co., Wreck road
Doune Filling Station, Glendoune street. J. Crorkan, proprietor
Gray & Young, Duncan street. Phone 2361
Old Street Filling Station. D. Thomson, proprietor. Phone 2235
Ross, A. F., & Sons, Parkend Garage. Phone 2300

MOTOR GARAGES

Dickie's, Old st.
Gray & Young, Duncan street. Phone 2361
Lawson's, Vicarton st.
Ross, A. F., & Sons, Parkend Garage. Phone 2300

MOTOR HAULAGE CONTRACTORS

Wason, D., Bridge street, Dailly; furniture removals, etc.; also cycle agent. Phone Dailly, 208

MOTOR HIRERS

Forbes, A., 11 Henrietta st.
Gray & Young, Duncan street. Phone 2361
Gunning, J., Barr
M'Crorie, J., 195 Dalrymple st.

NEWSPAPERS

"Carrick Herald," 33 Hamilton street. Phone No. 157

PAINTERS AND PAPERHANGERS

Coulter, Thomas, 146 Dalrymple st.
Paterson, Wm., & Sons, 9 Dalrymple st.; painters, paperhangers, and artists' colourmen
Symington, John, 18 Hamilton street; also decorator and sign writer. Phone 3337

PHOTOGRAPHERS

Hume, Robert L., 55 Dalrymple street; developing and printing a speciality

PLUMBERS

Lennox, W., 34 Hamilton st.
Murdoch, W. & D., & Son, 30 Vicarton street. Phone 2181

PRINTERS

Gourlay, T., & Son, 33 Hamilton street; also publishers. Phone 3157

SADDLERS

Thomson, John, 70 Dalrymple street; also sports outfitter

SCHOOLS

ST JOSEPH'S CONVENT SCHOOL,

HENRIETTA STREET.

BOARDING SCHOOL FOR GIRLS, 5-18.

Apply MOTHER SUPERIOR,

Phone 3206.

SLATERS AND PLASTERERS

Kerr, J., 167 Dalrymple st.
Steed, W., Duncan st.

SOLICITORS

Andrews, W. & D., Dalrymple st.
Smith, James, & Valentine, Town Clerk's chamber,. Phone 3116
Tait, T., Church square

SPIRIT DEALERS

Aird, L., Barr
Central Bar (Mrs J. Taylor), Dailly
Diamond, Henry, 120 Dalrymple street
Hackett, Wm. W., Standard Vaults, 32 Glendoune street, Phone 3385
Hunter, H., 149 Dalrymple st.
Livingstone, Archd. M'D., Greenhead Hotel, Dailly
M'Creadie, A., 229 Dalrymple st.
M'Donald, M., 1 High st.
Smith, F., 123 Dalrymple st.
Mackenzie, William James, King's Arms Hotel, Dailly
Victoria Arms, 37 Knockcushion st.

TAILORS AND CLOTHIERS

Candlish, Tom, 116 Dalrymple street; also gent's outfitter
Dickson, A., 81 Dalrymple st.
M'Crindle, W., Old st.
M'Cutcheon, W. M., Barr
Pitt, Gilbert, 34 Dalrymple st.; high-class gent's tailor; also draper. Phone 2237

TEA ROOMS

Arnott, Mrs, The Cabin, 54 Dalrymple street. Phone Girvan, 2184
Corner House Tea Rooms (Proprietor, A. Chisholm), 37-39 Bridge street
Cranford Lunch & Tea Rooms, 154 Dalrymple st. Phone 3316
Johnstone, J., The Premier Luncheon and Tea Rooms, 72 Dalrymple street. Phone 2376
M'Dowall, F., 22A Glendoune st.

WATCH AND CLOCK MAKERS

Farish, John, 36 Dalrymple st.; also fancy goods specialist
Munro, W. K., 111 Dalrymple st.
Sievwright, F., 3 Dalrymple st.; repairs a speciality. Phone 3309

WINE MERCHANTS

McKechnie, R. & T., 1 Dalrymple street. Phone Girvan, 2324

WIRELESS

Lockhart, C., Dalrymple st.

MISCELLANEOUS

Jeffrey, G., 83A Dalrymple st.; hardware dealer
Kydd, G., Bridge st.; auctioneer
Maxwell, G. & D., 23 Hamilton st.; potato merchants
Shaw, W., 77 Glendoune st.; rag merchant
Shepherd, F., Montgomery st.; nurseryman
West of Scotland Home Industries; woollen manufacturers

Irvine.

Early Closing—Wed. Mkt.—Mon.

Including Dreghorn, &c.

TOWN OFFICIALS

Provost—M. Lamont

Bailies

T. Bimson, A. B. Dickie, W. D. Lamont, and W. Sloan

Councillors

J. Jamieson, J. MacDonald, W. Kelso, W. Connor, D. Dunlop, J. Tait, W. R. M'Kinlay, R. W. Muir, R. Espie, P. S. Clark, and J. Kerr
Dean of Guild—J. H. Allan
Treasurer—G. Rubie
Town-Clerk—A. B. Wilson
Depute Town-Clerk—J. N. Murray
Procurator-Fiscal—A. F. M'Jannet
Burgh Chamberlain and Collector of Rates—H. MacQueen
Medical Officer—Dr James Wilson
Burgh Surveyor and Sanitary Inspector—A. T. Scott
Supt. of Police—T. Paxton
Postmaster—K. S. C. Keith

AERATED WATER MANUFACTURERS

Eglinton Aerated Water Works and Bottling Stores, Low Green. Wm. M'Whirter, proprietor. Phone 3262

AMUSEMENTS

Kyle, Bank st.
Palace Picture House
Pavilion, West road
Picturedrome, Bank st.
Regal, Chapel lane

ARCHITECTS

Armour, J. & J., 43 Bridgegate
Frew, Robert, 7 High st
Yule, J. L., 77 Bridgend

BAKERS

Brown, Miss, 45 Montgomery st.
Currie, Mrs, 127 High st.
Kirkwood, Alex., Fullarton place
Lockhart, J., 27 Bridgegate
Mitchell, Mrs, 38 Montgomery st.
Montgomery, Robert (successor to H. Smith), 12 High st.; also purveyor; parties and picnics catered for
Morrison, J., & Sons, Ltd., 7 Montgomery street
Scott, R., 10 Louden st.
Short, J., 23 Bridgegate

BANKS

British Linen Bank
Clydesdale Bank, Ltd.
Commercial Bank of Scotland, Ltd., Bank street
Royal Bank of Scotland
Union Bank of Scotland, Ltd.

BLACKSMITHS

Braid, A., Quarry lane
Cockburn, L., Dreghorn
Gilchrist, R., East road

BOOKSELLERS AND STATIONERS

Baxter, Miss M., 71 Montgomery st.
Bagg, J. & G., 99 High st.
Breckenridge, N., 26 Montgomery st.
Dunbar, J., 7 Bridgegate
Menzies, J., 149 High street

BOOT AND SHOE MAKERS

Cuthbert, A., & Son, 67 Bridgegate
Greenlees & Sons, Ltd., 1 Bridgegate
Marshall & Co. (Bootmakers), Ltd., 81 High street
Matthews, J., 8 High st.
Printer, H., 172 High st.
Pyper, S., & Son, Montgomery st.
Weir, A., 136 High st.

BUILDERS

Reid & Sons, Bank st.
Wark & Sons, Seattle place
Wilson, J., & Son, Annick road

BUTCHERS

Craig, Robert, Bank street
Downie, R., 131 High street. Phone Irvine, 2110
Ferguson, J., & Son, 42 Montgomery street
Love, J., 62 High st.
Munro, A., Ltd., 32 Bridgegate
Roger, R., & Co., Dreghorn
Williamson, G., 86 High st.
Young, S., 9 Fullarton place

CABINETMAKERS

Connor, W. & J. A., 69 Bridgegate
Glen, R., 174 High st.
Yule, R., & Son, 77 Bridgend

CAFES AND RESTAURANTS

Mellamy, James, Union Jack Cafe, 7 Montgomery street. Phone 2183

CARTING CONTRACTORS

Cousar, J., Gottries road
King, R., 118 Montgomery st.
Quail, M. & W., 50 East road

CHEMICAL MANUFRS.

Scottish Tar Distillers, Ltd., Boyle Chemical Works
Walker & Co., Ltd., Harbour

CHEMISTS AND PHARMACISTS

Meldrum, M., 35 Montgomery st.
Moir, J., 150 High st.
Morrison & Meldrum, 12 Bridgegate
Urquhart, R., Dreghorn
Watson, G., 112 High st.

COAL MASTERS AND MERCHANTS

Bourtreehill Coal Co., Ltd., Dreghorn
Boyd & Co., 6 Eglinton st.
Kenneth, Archibald, & Sons, Ltd., Dreghorn
King, Ltd., Harbour st.

CONFECTIONERS

Bell, Mrs, 5 Eglinton st.
Birrell, Ltd., 113 High st.
Corriera, D., 14 Fullerton place
Ireland, M., 121 High st.
Irvine, Mrs R., 21 Montgomery street; also general dealer
M'Allister, M., 98 Montgomery st.
M'Cubbin, M., 87 Montgomery st.
Pieroni & Son, 13 Bank st.

CYCLE AND MOTOR AGENTS

Angus, A., 140 High st.
County (The) Cycle Co., 58 Montgomery street
Ross, Charles, Bridge End

DAIRYKEEPERS

Broomlands Dairy Co., Ltd., 90 High street
Cousar, M., 18 Bank st.
Miller, Wm., Waterside Dairy, 4 Waterside street; supplies twice daily from local farms; fresh dairy butter, fresh country eggs
Stevenson, J., 89 East road

DENTAL SURGEONS

Clark, W. M., L.D.S., 155 High street. Phone Irvine, 3340

DENTISTS

Campbell, J. M., 1 Bank st.
Love, W. M., The Cross

DRAPERS

Allison, W., 95 High st.
Crawford, R., 33 Bridgegate
Gunion, W., 5 Bridgegate
Howat, Miss, Dreghorn
Johnston, H., 63 Montgomery st.
Kerr, J. & M., 59 High st.

ELECTRICAL ENGINEERS

M'Auslan, A., 3 Bank st.
M'Conkie, J., 20 Fullarton st.
McPhail, Alex., 118 Bank street

FISHMONGERS

Leiper, Wm., 47 Montgomery st.
Wright Bros., 19 Bridgegate

FRUITERERS

Johnston, D., 83 High st.
M'Allister, Maria, 185 High st.; also florist. Phone Irvine, 2341
Munn, A., 8 Loudon st.
Russell, A., & Son, 105 High st.
Thomson, D., Bank st.

GRAIN MERCHANTS

Anderson & Sons, Ltd., Quarry road
Kerr & Son, Cunninghamhead Mill
Longmuir & Hunter, Bank st.

GROCERS

Marked (A) are also Spirit Dealers.

(A) Black, Allan, 139 High st.
Chasney, George F., 10 Thornhouse avenue; also provision merchant, confectioner, and tobacconist. Phone 3162
Co-operative Society, Irvine
(A) Craig, Thos., 22 High st.
Donaldson & Sons, 45 Fullarton st.
Dreghorn Co-op. Soc., Ltd., Dreghorn
Dunlop, E., 19 East road
Gibson & Co., 7 Church st.

Grocers—contd.

(A) Gilmour, Mrs, Fullarton st.
Grubb, E. & J., 28 High street; also drapers
Hill & Son, 84 Harbour st.
Hillis, D., 78 Harbour st.
Howieson, T. G.
Kerr, H., 12 High st.
Lamont, J., & Sons, 20 Bridgegate
Lamont, M., 1 Eglinton st.
Lawson Bros., 9 Montgomery street
Lipton, Ltd., 27 Montgomery st.
M'Ginn, Mrs, 42 Fullarton st.
(A) M'Intyre, D., 122 High st.
Maypole Dairy Co., Ltd., 137 High st.
Orr, G., Cotton row
Orr, W., Harbour st.
(A) Paterson, Mrs, 80 Montgomery st.
Rogerson & Sons, Ltd., 97 High st.
(A) Rubie, G., 34 Montgomery st.
Templeton, Ltd., 111 High st.
Wark, D. & W., 53 Bridgegate
Watson, T., 21 Glasgow vennel
Willock, John T., 10 Bridgegate

HAIRDRESSERS

Cochrane, J., Dreghorn
Dunn, P., 66 Bridgegate
Geddes, John, 9 Bank st.
Grubb, E. & J., 28 High street
Potts, Robert, 6 Chapel lane
Sinclair, A., 50 Montgomery st.
Talbot, W. & G., 161 High st.

HAIRDRESSERS (LADIES')

Robertson, M., 71 High st.

HAULAGE CONTRACTORS

Campbell, J., 7 Bank st.
Cochrane, W., Harbour st.
Kerr, J., 26 Gottries road
Muir, R. & A., Dreghorn

HOSIERY MANUFRS.

Cunningham, Ltd., Fullarton st.
Eglinton & Star Hosiery Co., New st.
Hosiery Mfg. Co., Ltd., Ballot road
Wilson, A. & J., 12 and 14 Fullarton street. Phone 3344

HOTELS

Bridge Hotel, Bridgegate
Cross Keys Hotel, Harbour st.
Crown Hotel, High street. E. M'Atamney, proprietor. Phone Irvine, 2105
Crown Hotel, Dreghorn
Eglinton Arms Hotel, High st. Alex. Kean, proprietor
Fullarton Hotel, Fullarton place
King's Arms Hotel, 115 High st. Alfred M. Skinner, proprietor. Phone 2101
Osborne Temp., 10 London st.
Turf Hotel, Eglinton st.
Victoria Hotel, 6 Harbour st.

IRONFOUNDERS

Brown, H., & Co., Irvine Iron Works

IRONMONGERS

Colvin, John, & Sons, 57 Bridgegate
Headley, J. & E., 3 High st.
Milliken, G., 5 Bank st.

JOINERS

Bone & Shields, 171 High st.
M'Conkie Bros., Fullarton st.
Parker & Sons, 64 Bank st.
Parker, J., 4 West road
Wark & Sons, 98 East road
Wilson, D., & Son, Dreghorn

LADIES' AND CHILDREN'S OUTFITTERS

Hanshaw, Mrs, 109 High st.
Macphail, C., 44 Montgomery st.
M'Phail, A. & F., 26 Eglinton street; also dressmakers

LAUNDRIES

Botwright, I., 2 Burns st.
Calder Glen Laundry, Dyeing and Cleaning Works, Fullarton street. Morrison Bros., proprietors. Phone 3168
Richmond Park Laundry Co., Ltd., 61 High street

MAST AND BLOCK MAKERS

Bannatyne, J., Harbour st.
Laird & Son, Ltd., Montgomery st.

MILLINERS

Carnduff, Mrs, 45 Bridgegate
Frew, Miss, 137 High st.

MOTOR AGENTS

See Cycle and Motor Agents.

MOTOR ENGINEERS

Bell & Smith, East road
Bomphray, J., Ayr road
Shaw, J. B., Irvine Motor Garage, Bank street; repairs, hires, and battery charging. Phone 3267
Watson, R., Central Garage

MOTOR GARAGES

Gibson Bros., Lawthorn Bank Smithy
Semple, I., Eglinton Garage
Shaw, J. B., Bank st. Phone 3267
Winlinton Garage (G. Ramsay & A. Lawrie), 115 Bank street; all kinds of repairs and overhauls. Phone 3134

NEWSAGENTS

Brebner, Misses, Harbour st.
Johnston, E., 19 Fullarton place
Livingston, J., 84 Montgomery st.
Watson, I., Fullarton place

NEWSPAPERS

"Irvine Herald," High st.
"Irvine and Fullarton Times"

PAINTERS

Campbell & Martin, 26 West road
M'Cubbin, J., 19 Friars Croft st.
Matheson & Co., Bank st.
Noble & Sons, 166 High st.
Spence, R., 47 Kirkgate

PLUMBERS

Cochrane & Sons, 36 Bridgegate
Dunlop, W., & Co., 31 Bank st.; plumbers, slaters, sheet metal workers and heating engineers. Phone 2126
Hall & Sons, 156 High st.
Macnab, J. G., 4 Chapel lane

PRINTERS

Ross, W. & R., 73 High st.
Yuille & Son, 8 Bank st.

SHIPPING AGENTS AND BROKERS

Alpine & Co., Harbour st.
Campbell, John K., Harbour st.
Longmuir Bros., Harbour st.

SHIPBUILDERS

Ayrshire Dockyard Co., Ltd., 17 Church street

SOAP MANUFACTURERS

Cowan, John, & Co. Ltd., Thornhouse Soap Works. Tel. add. "Cowan, Irvine." Phone 3270

SOLICITORS

Boyd & Wilson, Commercial Bank of Scotland, Bank street
Gilmour & Christie
M'Jannet, A., Bank st.
Murray, Gillies, & Wilson, Burgh buildings, High street

SPIRIT DEALERS

Burgess, Mrs, 3 Kirkgate
Bute and Ayr Arms, 27 Fullarton place
Convill, W., London st.
Dermit, William, Sun Inn, Montgomery street
Dyet, J., Harbour st.
Gutchow, A., 142 Harbour st.
Haggart, E., 59 Montgomery st.
Lindsay, A., Commercial Inn, Dreghorn
Morrison, A., Harbour st.
Murdoch, J., Dreghorn
Tait, Mrs L., 2 High st.
The Delta Bar, 15 Bridgegate. W. Currie, proprietor
Thompson, W. H., 110 Harbour st.
Thompson, William J., Burns Tavern, 36 High street

TAILORS AND CLOTHIERS

Alexander, R., Fullarton place
Black & Co., 22 Bridgegate
Hume, A., 62 Bridgegate
M'Cartney, John, Dreghorn
Murray, S., 5 Cochrane st.
Niven, J., 13 Bridgegate
Rubie, A., 163 High st.

TIMBER MERCHANTS

Wright, Matthew, & Nephew, Ltd., Montgomery street

TOBACCONISTS

Clayton, Mrs, 68 Bridgegate
Kerr, Wm., 20 Bridgegate
Parker, J. & J., 128 High st.

WATCHMAKERS

Dunlop, T., 35 Bridgegate
Gilchrist & Son, 11 Bridgegate
Johnston, T., Dreghorn
Watson, Nathan Jaffrey, 119 High street; also jeweller. Phone 3237

WIRELESS DEALERS

Ayrshire Wireless Services, Ltd., 17 Bank street
Cassells & King, 86 High st.
Clydesdale Supply Co., Ltd., 26 Bridgegate

MISCELLANEOUS

Bogside Sand Quarries Co., 6 Eglinton street; sand merchants
Elliott, R., jun., 12 Glasgow vennel; cask merchant
Fisher & Co., 5 Montgomery street; photographic material dealers
Flanagan, D., Ltd., Cochrane street; brassfounders
Irvine & Fullarton Institute, Bridgegate
Noble, J., 35 Bank st.; photographer
Paterson, J., 42 Bridgegate; warehouseman
Portland Glass Co., Ltd., Gailes road
St Michael's College
Shaw, W., 160 High st.; plasterer
Sim's Cleaners, 35 Montgomery st.; dyers
Steele, G., & Sons, West road; ham curers
Strachan, R., 7 Montgomery street; furniture dealer

Kilbirnie.

Early Closing—Wednesday.

Including Glengarnock, Stoneyholm, Townhead, &c.

AMUSEMENTS

Picture House
Scott's Empire

BAKERS

M'Meeking, M., Glengarnock
Miller, A., & Sons, Main street. Phone Beith, 152
Paterson, A., 2 Main street; also at 27 Main street. Dairy. Phone Beith, 289
Walker, John, 57 Main st.

BANKS

Clydesdale Bank, Ltd., Main st.
National Bank of Scotland, Ltd., Main srteet (Phone Beith, 57). Norman C. Lindsay, assist. agent; also at Main street, Glengarnock (Phone Beith, 88)

BILLIARD SALOONS

Pavilion Billiard Saloon

BLACKSMITHS

Clark, James, Dennyholm st.
Mackie, Wm., Bank st.

BOOKSELLERS AND STATIONERS

Golder, Jas., Holmhead; also tobacconist
Jamieson, A., Glengarnock
Lennox, Miss J., 67 Main st.
M'Neil, William, 21 Main st.
Miller, W. W., 72 Main st.

BOOT AND SHOE MAKERS

Hunter, Robert, Main st.
Wallace's Stores, Holmhead

BUILDERS

Crawford, James, Castle view

BUTCHERS

Chapman, W. S., Bridge st.
Glen, William, Glengarnock
Sneddon, H., 85 Main st.

CHEMISTS AND PHARMACISTS

Taylor, W. F., M.P.S., 78 Main street. Phone Beith, 21

CHINA AND GLASS DEALERS

M'Clure, M., Picture House building

CONFECTIONERS

Boyd, G. C., 5 Bridge street
Connell, J., 42 Cochrane st.
Duffield, I., Glengarnock
Duncan, J., 20 Bank st.; also tobacconist
Murray, Miss, Main st., Glengarnock
Orr, Mrs, Institute buildings
Partridge, Mrs M., 12 Holmhead
Richmond, J., 29 Main street
Templeton, Miss, Jeanfield terrace
Wallace's Stores, Holmhead

DRAPERS

Curlett, Miss M., 49 Main st.
Duncan, Miss M., 19 School wynd
Howieson, G., Main st., Glengarnock
M'Lelland, J., Newton st.
Walker, J. & J., Main st.

ENGINEERS AND IRONFOUNDERS

Kerr, Robert, & Sons, Auchengree Engine Works, Glengarnock

FISHING NET MANUFRS.

Low, Sons, & Co., Ltd., Stoneyholm
Mackay, Reid, & Co., Muirend st.
Martin, William, & Co., Townhead
Walker, J., School road
Watt, John, & Sons, Ltd., Waterside Works

FRUITERERS

Sloan, M., Main st.

GROCERS

Marked (A) are also Spirit Dealers.

Alexander, Wm., The Stores, Main st
Bell, D., Longbar, Glengarnock
Campbell, H., 28 Cochrane st.
Crawford, Mrs, 36 Bridgend
(A) Daly, A. N., Glengarnock
Higgins & Sons, Glengarnock
Kilbirnie Co-op. Soc., Ltd., Main st.
Knox, James, Newton st.
(A) Law, J., 89 Main st.
Martin, Wm., Townhead
Walker, A., Main st.

HAIRDRESSERS

Cunningham, W., 10 Bank st.
Greenlees, E., Pavilion; permanent waving a speciality
Millen, J., Craighouse square. Phone 128

HOTELS

Commercial, Main street

IRONMONGERS

Hutchison, J., 13 Newton st.
Law, H., 87 Main st.
Wallace's Stores, Holmhead

JOINERS

Barclay, J., Craighouse sq.; residence, 11 Stonyholm rd.; also undertaker
Craig, Robert, Glengarnock
Henderson, R., School wynd

LINEN THREAD MANUFACTURERS

Knox, W. & J., Ltd.

MOTOR GARAGES

Lennox, A. & D., Cochrane st.
Smylie, S., Stonyholm Garage, Bridgend; also motor engineer
Unwin, J., Kirkland bridge
Walker, H., Main st.

PAINTERS

Gallacher, James, 29 Newton street; residence, 1 Dairy road; painter, decorator, and general merchant
Gallacher, John, 22 Central avenue; also decorator
Jamieson, Wm., 1 Cochrane st.

SPIRIT DEALERS

Anderson, Allan, Cochrane st.
Houston, Mrs, Newton street
M'Dougall, A., Glengarnock
Nicholson, I., Bridgend
Ramage, John, Newton st.
Walker, W., Main st.
Watt, Mrs, Auchengree Inn, Glengarnock

STEEL MANUFRS.

Colvilles, Ltd., Glengarnock Iron and Steel Works, Glengarnock

TAILORS AND CLOTHIERS

Cook, J., 56 Main st.
Scott, J. M'Ara, Newhouse, Dairy; gentlemen's tailor and outfitter

WATCHMAKERS

Jackson, T., Main st.
Richardson, Thomas, Main st.

MISCELLANEOUS

Cochrane, C., Newton st.: restaurant
Houston, J., Bridge st.; architect
M'Ghie & Cameron, 17 School wynd; remnant dealers
Peebles, A., Holmhead; plumber
Robertson & Sons, Caledonian station; coal merchants
Sloan, Munro, & Co., Ltd.; tarpaulin manufacturers
Spears, A., Newton st.; pawnbroker

Kilmarnock.

Early Closing—Wed. Mkt.—Fri.

Including Beansburn, Craigie, Crookedholm, Crosshouse, Dundonald, Fardlehill, Fenwick, Gargieston, Gatehead, Hurlford, Kilmaurs, Riccarton, Symington

TOWN OFFICIALS

Provost—G. H. Wilson

Magistrates

W. A. Gold, A. M'Taggart, A. M'Cubbin, J. Wallace, D. Walls, and G. Brown
Treasurer—J. H. Carnie
Deand of Guild—A. Walker

Councillors

G. Hannah, J. Bryson, G. Brown, A. Walker, D. Walls, J. C. M'Murray, A. D. Bell, A. M. Clark, W. P. Tannahill, E. M'Gowan, R. J. Boyland, H. Wark, J. R. Hood, D. Bowman, and W. M'Callum
Town-Clerk—M. Pollock
Depute Town Clerk—W. L. Walker
Town Chamberlain—J. A. Scott
Chief Constable—Capt. C. Roy
Burgh Surveyor—W. Dunbar
Gas Engineer and Manager—R. Fife
Firemaster— D. Inverarity
Sanitary Inspector—A. M. M. Connell
Inspector of Cleansing—W. Thomson
Slaughter House Supt.—R. Mathieson
Clerk of Police Court—J. D. Wyllie
Assessor—W. G. Calder
Burgh Auditor — A .Nairn, C.A., Glasgow
Burgh Analyst—R. M. Clark, B.Sc., F.I.C., F.C.S., Glasgow
Medical Officer of Health—B. R. Nisbet, M.D., M.R.C.P., D.P.H.
Public Assistance Officer—G. M. Gilfillan
Inspector of Weights and Measures—R. F. Donnelly
Veterinary Surgeon, under Public Health Department—W. G. Forbes
Infectious Diseases Hospital—Miss J. Gordon, matron
Kaimshill Sanatorium—Miss A. Dickie, matron
Maternity Home and Child Welfare Centre—Miss M. B. M'Creath, matron
Librarian—D. C. Lawrence
Bandmaster—F. C. Oddy
Registrar of Births, &c.—R. W. Lamont
Postmaster—J. Cameron

ACCOUNTANTS

Marked (A) are Incorporated.

Bell, E., National Bank bldgs., King street
Brown, J., & Son, 87 King st.
(A) Finlay, James, & Son, 5 John Dickie street; incorporated accountants, stockbrokers, auctioneers, and valuators. Phone 1
Gemmill, J. R., 78 John Finnie st.
Johnstone, T., 1 St Marnock place
(A) M'Murray, J. C., National Bank buildings, King street
Waugh, Broadfoot, & Reid, 8 Duke st.

ACCOUNTANTS (CHARTERED)

M'Kenzie, J. Kerr, C.A., National Bank buildings, 2 Market lane. Phone 1188
McLachlan & Brown, C.A., 2 Market lane. Phone 774
Rogerson & Goldie, C. A., 65 King street; and at 170 Hope street, Glasgow. Phone 611
Smith & Wallace, C.A., Caxton chambers, 60 Bank street; also house and estate agents. Tel. add. "Chartered, Kilmarnock." Phone 61

AERATED WATER MANUFACTURERS

Barr & Co., Ltd., West Langland st.
Caldwell Bros., Low Glencairn st.
Davis, R. & J., West Shaw st.
Turner & Ewing, Ltd., Tannock st.

AMUSEMENTS

Electric Picture Hall, Clerk's lane
Empire Picture Playhouse, Titchfield street
Forum Picture House, Titchfield st.
George Picture House, 1 West George street
Imperial Picture House, Union st.
King's Theatre, Titchfield st
Palace Theatre, Green st.
Regal Cinema. Phone 234

ARCHITECTS

Dunlop, A., 3 Croft st.
Hay & Steel, 13 West George st.
Ingram & Brown, 2 Market lane
Mair, A., 36 John Finnie st.
Valentine, W., 5 John Dickie st.

AUCTIONEERS

Donald, J., Annandale, Crosshouse
Donald, T., Fardlehill
Donald, Thos., & Sons, F.I.A. (Scot.), Langland street; also valuers and estate agents
Donald, Thos., & Sons, Live Stock Auction Market, West Langland street; also valuators. Phone 285
Finlay, James, & Son, 5 John Dickie street. Phone 1
Morton, Mathew, 10-14 John Finnie street; also valuator and estate agent. Phone 738
Richardson & Co., 7 Duke st.
Stevenson, A., 108 John Finnie st.
Thomson, R., North Hamilton st.

BAKERS

Adam, Ltd., 107 King st.
Barr, E., Kilmaurs
Brown, John, 13 St Marnock st.
Campbell, J., 14 Dean st.
Crerar, J., 92 Titchfield st.
Dobbie, J., Hurlford
Hamilton, R., 3 Princes st.
Henderson, D., 8 West George st.
Howie, J., 6 Wellington st.

Kerr, J., & Sons, 96 Titchfield st.
Lauder, David, & Son, 22 and 24 King street; also restaurateurs. Phone No. 245. Est. 1869
Learmont, A., 9 Titchfield st.
McFadzean, G., & Son, 29 High Glencairn street
Mather & Co., Ltd., 19 Portland st.
Miller, J., 10 Robertson place
Scott, D., 145 Titchfield st.
Wallace, R., 24 Old st., Riccarton
Watson & Son, 32 High Glencairn st.
Watson & Son, Old st., Riccarton

BANKS

Bank of Scotland, Portland st.
British Linen Bank
Clydesdale Bank, Ltd.
Commercial Bank of Scotland, 50 King street
Commercial Bank of Scotland, Ltd., Riccarton
Kilmarnock Savings Bank, 37 Bank st.
National Bank of Scotland, Ltd.
North of Scotland Bank, Ltd.
Royal Bank of Scotland, 32 Portland street
Union Bank of Scotland, Ltd., Bank street

BLACKSMITHS

Adams, W., 24 Regent st.
Baird, H., & Son, 8 Church st.
Cassels & Son, 15 Old st., Riccarton
Crawford, John, Hurlford
Douglas, James, Kilmaurs
Douglas, J., Fenwick
Glassford, J., Fenwick
M'Cully, John, Beansburn
M'Wrinnie, J. & T., Beansburn
Muir, R. & W., Fiveways, Craigie
Nisbet, M., St Andrew's st.
Spence, John, 64 John Finnie street
Tanner, Peter, Sturrock st.

BLOUSE SPECIALISTS

Lind, Alexander, & Co., Ltd., Portland Cash House, Portland street and West George street. Phone 230

BOARDING HOUSES

Broomhill Board Residence, 2 Glebe road

BOOKSELLERS

Brown & Co., 2 Duke st.
Dick, M., 10 Fowlds st.
Irvine & Son, 149 Titchfield st.
Livingston, Mrs M., 22 John Finnie st.
M'Gougan, Mrs, 24 High Glencairn st
Menzies & Co., Ltd., East George st.
Rodger, Thos., 132 King st.
Smith, M., 105 Portland st.
Thomson, J., 106 John Finnie st.

BOOT AND SHOE MAKERS AND REPAIRERS

Campbell, J., 13 Grange st.
Clark & Co., 87 Titchfield st.
Cummings, J., Bonnyton place
Duff, Wm., 75 Robertson place
Fraser, J., 12 Green st.
Greenlees, J., & Sons, 61 King st.
Handley, G., 33 Robertson place
Hannah, W., 24 Dean st.
Hunter, J. C., 39 High Glencairn st.
Jeffs, S., 25 John Finnie st.
Kelly, Thos., 14 Waterloo st.
M'Conkey, James, 42 Titchfield street; also leather merchant
M'Crindle & Son, 5 North Hamilton street
M'Culloch, S. & T., 7 Queen st.
M'Dade, Thomas, 20 Princes st.
M'Skimming, J., 71 High Glencairn street
Marshall & Co., Ltd., 92 King st.
Morris, Wm., 19 Old Mill road
Morton, G. & W., Ltd., 43 King st.
Parker, J., Waterloo street
Paton, A., Craigie
Paton, N., 34 Fore st.
Richardson, George, 17 Duke st
Rutherford, G., & Son, 42 High Glencairn street; best workmanship assured
Saxone Shoe Co., Ltd., Titchfield st.
Scott & Son, Ltd., 20 Portland st.; manufacturers
Stead & Simpson, Ltd., 12 Portland st
Steel, Miss, 10 Bank st.
Stevenson, R., 22 High Glencairn st.
Williamson, J., 83 Portland st.

BRASSFOUNDERS

Kilmarnock Brass Foundry Co., Ltd., Wellington street
Pringle, A., Braefoot

BROKERS

Allan, L., 20 Church st.
Guthrie, J., 47 High Glencairn st.
M'Gownie, John, 17 Grange st.
Mair, John, 4 Fore st.
Mason, John, David's lane
Mason, Miss, 17 Cheapside st.
Mason, Mrs, 9 Fore st.

BUILDERS AND MASONS

Barclay, James (late of Boyd & Forrest), West Langland st.; builder, carpenter, contractor and joiner. Phone No. 62
Broadfoot, George, 21 Old Mill road (Phone No. 1040); residence, 78 Campbell street, Riccarton (Phone No. 170); also contractor; estimates free
Brown & Sons, 14 Nursery st.
Calderwood & Sons, 2 Ellis st.
Craven, T., 21 Old Mill road
Dickson, John, & Co., 31 Waterside street. Phone No. 244
Gilmour & Son, 106 Titchfield st.
Inglis, J., & Son, 18 Princes st.
Muir, M., & Coy., Ltd., Bank pl.; and at Troon. Phone No. 842
Pollock & Son, 81 John Finnie st.
Stewart, J., Kilmaurs
Whyte, W., & Co., Holehouse road

BUILDING SOCIETIES

Dunfermline Bldg. Soc., 5 St Marnock street
Kilmarnock Building and Investment Society, 37 Bank street

BUTCHERS

Allan, W., 121 Titchfield st.
Caldwell, M., 32 Old st., Riccarton
Carrick, P., Robertson place
Cleland, Miss, 8 Fore st.
Craig, John, 8 Queen st.
Duncan, W., 31 Portland st.
Equitable Co-operative Society, John Finnie street
Faulds & Son, 35 High Glencairn st.
Ferguson, R., 126 Titchfield st.
Gemmell, John, Kilmaurs. Phone Kilmaurs, 233
Greenshields, C., 131 King st.
Joyce, Thomas, 11 Waterloo st.
Kirk, W., 112 King st.
Logan, R., 102 King st.
M'Gowan, E., & Sons, 11 High Glencairn street. Phone 415
M'Kelvie, H., 2 W. George st.
Paterson, William, 16 and 18 Duke street; also sausage manufacturer. Phone 308
Stephen, M., 15 Waterloo st.
White, D., 4 Dean st.
White, J., 15 St Marnock st.

CABINETMAKERS AND UPHOLSTERERS

Brown, John, & Son, 9 Mitchell st.
Douglas, J., 89 Low Glencairn st.
Goldie, R., 29 Boyd st.
Hair & Sons, 33 Portland st.
Paterson, T., 2 St Marnock st.
Smith, J. C., & Son, 16 Gilmour st
Tannahill & Sons, 75 John Finnie st.
Wishart, D., & Sons, 50 Bank st.

CAFE EQUIPMENT

Biagi, C., Mitchell street; ice-cream freezers, fish and chip ranges, etc. Tel. address, "Biagi, Kilmarnock." Phone Kilmarnock, 1084

CARPENTERS AND JOINERS

Aird, T., 23 High st.
Anderson & Innes, 1 Clerk's lane
Barclay, James (late of Boyd & Forrest), West Langland st.; contractor. Phone No. 62
Brown, D., 28 Titchfield st.
Dalziel, H., 21 London road
Dickson, John, & Co., 31 Waterside street. Phone No. 244
Guthrie, W., 29 West Netherton st.
Hughes, Peter, Britannia Works, North Hamilton st.
Hutchison, Jas., 35 St Andrew st.
M'Culloch, A. G., 10 Douglas st.
Moulds, J., James Little st.
Murray, James, Dundonald
Paterson, J., & Sons, 57 St Andrew st.
Rodger, J., Fenwick
Rome, James, & Sons, Woodstock st.
Scott, D., 32 Green st.
Scott, Jas., & Son, Portland st.
Scott, Richard, 7 Mill street
Smith, W., & Sons, 113 Campbell st., Riccarton
Taylor, J., Kilmaurs
Thomson, A., Waterside, Fenwick

CARRIERS

Clegg, W., Fenwick
Green, W., 78 Dean st.
Richmond, W., Morton place
Willock, J., 3 Kirktonholm place

CARTWRIGHTS

M'Call, T., & Sons, 1 High st.
M'Kellar & Sons, Fenwick
Wilson, W., & Son (Crosshouse), Ltd., Plann Sawmills, Crosshouse

CATTLE SALESMEN

Donald, Thos., & Sons, Live Stock Auction Market, West Langland street; fat cattle and sheep sales every Monday; dairy stock, etc., every Friday; and at Kilwinning every Thursday. Phone No. 285
Gemmell, A., Aitkenhead, Fenwick; dealer

CHEMISTS AND PHARMACISTS

Barry, R. A., 70 King st.
Cockburn & Co, Ltd., 85 King st.
Crooks, J., 2 Bank st.
Nisbet, John, M.P.S., 52 High Glencairn street; dispensing chemist. Phone 200
Park, G., Campbell st., Riccarton
Rankin & Borland, 7 King st.
Smirrel, W., 110 Titchfield st.
Taylor's, 54 Portland st.

COACH AND MOTOR BODY BUILDERS

M'Culloch & Johnstone, 64 John Finnie street
Thomson, John, 17 Park street and West Langland street; panel beating, acetylene welding and motor body repairs; also coach painter and cellulose finisher. Phone 859
Wyllie, John B., 24 Green street; motor body builder and cellulose finisher. Phone 797

COALMASTERS

Craig, J. & M., Hillhead Collieries
Portland Colliery Co., Ltd., Hurlford
Semple, Robert, 65 King st.
South Hook Colliery Co., Ltd., Crosshouse

COAL MERCHANTS AND AGENTS

Aitken & M'Intosh, St Marnock's siding
Aitken, D., 116 John Finnie st.
Fisher, R., 63 Robertson place
Gibson & Stewart, Old st.
M'Call & Sons, 7 Mill st.
M'Gill & Son, St Marnock's Depot
Richardson, G., 6 Clark st.
Robertson, J., Railway Siding, Hill st.
Wilson, John, 2 Duke street

CONFECTIONERS

Abblett, B., 52 Robertson place
Aitchison, Miss, 23 Duke st.
Bell, J., 1 Titchfield st.
Biagi, Celestino, & Son, 54 King st.
Biagi, G., 2 Titchfield st.
Birrell, Ltd., 3 Portland st.
Boyd, Maggie, 9 West George st.
Brown, G., 69 Portland st.
Campbell, A., Munro avenue
Candy Stores, 46 Titchfield st.
Cowan, Miss, 1 Witch road
Dick, M., 95 John Finnie st.
Duncan, Mrs Margaret, 16 John Finnie street
Dunsmuir, Annie, 70 Campbell street, Riccarton
Ferri Bros., 137 Titchfield st.
Jones, Miss, Kilmaurs
Lawson, M. K., 69 High st.
Latham, Miss, 60 Park st.
M'Culloch, M., 29 High Glencairn st.
M'Genn, Miss, 74 Titchfield st.
M'Ghee, R., 11 Cuthbert pl.; w'sale
Mactaggart, J., South Dean road
M'Vie, S., 32 No. Hamilton st.; w'sale
Mather, N. S., 38 High Glencairn street
Millar, J., 18 Bank st.
Muccini, D., Nelson st.
Neil, S., 8 Bank st.
Sinforiani Bros., The Railway Cafe and Restaurant, 16 West George street
Stephen, J. D., 113 King st.
Stewart, Mrs, 4 Titchfield st.
Templeton, Ltd., 41 Portland st.
Togneri, E., 5 Queen st.
Wallace, J. & F., 27 Portland st.
Watson, W., 33 Low Glencairn st.
Young, Mrs E., 6 Dundonald rd.

CONTRACTORS AND CARTERS

Barclay, James (late of Boyd & Forrest), West Langland st. Phone 62
Brown, C., 32 Mill road
Dickson, John, & Co., 31 Waterside street. Phone No. 244
Fisher, Adam, 15 Welbeck st.
Fulton & Semple, Crosshouse
Fulton, J. & A., Crosshouse
Gold, H., Hurlford
Husband, J., 65 Lr. Glencairn st.
Inglis & Co., 22 Waterloo st.
Muir, M., & Coy., Ltd., Bank place; and at Troon; building contractors. Phone 842
Osborne, J., 16 Princes st.
Picken, Hugh, Yardside, Riccarton
Shanks, J., jun., Maybank, Riccarton
Tannahill, John, 22 Bonnyton road

COOPERS

Brown, R., 77 Portland st.
Kerr, David, West George Street la.

CORSETIERES

Jack, Miss, 8 John Finnie st.
Ritchie, Miss A. I., 2 College Wynd; also dressmaker

COSTUMIERS

Irvine, A. D., 26 Duke street

CURRIERS AND LEATHER DRESSERS

Williamson, John M., & Sons, 14 Monford lane

CYCLE MAKERS AND AGENTS

Caldwell & Sons, 28 John Finnie st.
Campbell, T. F., 126 King st.
Goldfarb & Son, 20 High Glencairn st.
Halbert, T., 129 Titchfield st.
Neil, B., 29 John Finnie st.

DAIRYKEEPERS

Anderson, R., 12 Morton place
Bell, Wm., 42 Dean st.
Davie, H., 63 Dean st.
Harvey, R., 14 South Hamilton st.
M'Call, A. & A., Shawstonehead
M'Quiston, M., 48 Dean st
M'Vean, W., 26 Boyd st.
Pioneer Pure Milk Co., Ltd., Crosshouse
Russell, H., 24 New st.
Thorburn, W., Kennedy st.
Welsh, J., 5 Kirktonholm st.

DAIRY UTENSIL MAKERS

Catterson, J., Campbell st., Riccarton
Lafferty, A., 16 Mill st.
Walker & Templeton, 43 Portland street. Phone No. 297

DEBT RECOVERY AGENTS

Kilmarnock Debts Recovery Agency, 4 Bank place

DENTAL SURGEONS

Douglas, A., Dundonald road
Dykes, W., 9 Portland road
Larkin, M., 1 Portland road
M'Lauchlan, J., 78 Titchfield st.
Roberts, A., 3 Queen st.
Torrance, D., 6 London road

DENTISTS

Faulds, G. T., 16 Dundonald road
Heddle, A. M'Laren, 7 High Glencairn street. Phone 537
Heron, J., 110 King st.
Hood, R., 18 Portland road
Melrose, N., 5 Witch road
Orr, J., 13 Portland road
Shields & Cooper, 24 Wellington st.

DRAPERS

Aitken, T., Holehouse road
Allan, E. & A., 98 King st.
Anderson, G., 24 John Finnie st.
Armour, R. & H., 13 Duke st.
Arroll, J., Main st., Kilmaurs
Bain, Geo. Y., & Sons, 48 King st.
Blackwood, R. & F., 2 Water lane
Brown, A., 65 King st.
Brown & Owen, 25 Duke st.
Burnett, H., 91 John Finnie st.
Cook, J. & R., 13 Titchfield st.
Cuthbertson, W., 38 Thomson st.
Dickie, G., 47 Titchfield st.
Donnachie, J., 13 Duke st.

Gailey & Co., 79 King st.
Gartshore, A., 30 Bank st.
Gibson, E. & R., 117 King street; ladies' and children's outfitters
Green, F., & Son, 30 to 34 King street. Phone No. 517
Hamilton, W., 86 Titchfield st.
Hannah, G., 3 Bank st.
Johnstone, Adam, 65 King st.
Kilmarnock Equitable Co-op. Soc., Ltd., John Dickie street
Lang, E., 5 Duke st.
Lauder, Hugh, & Co., Ltd., The Emporium, 45 to 55 King st, Phone Nos. 840 and 841
Leiper, R. & J., 84 Portland st.
Lind, Alexander, & Co., Ltd., Portland Cash House, Portland street and West George street; milliners. Phone 230
M'Murray & Sons, Ltd., 36 Portland street
Miller, R. S., 65 King st.
Mungall, Mrs E., 26 Gilmour st.
Picken, M. & M., 103 Titchfield st.
Ridley & Son, 50 Witch road
Ross, A., & Co., Ltd., 14 West George street
Shaw & Son, 23 Holehouse road
Taylor, Archd., 2 India st.
Thomson & Co., 15 Hill st.
Wallace, M., 53 High Glencairn st.
Weir, A., & Sons, Ltd., 96 Portland st.
Wilson Bros., 3 Mill lane
Wood, F., John Finnie st.
Young, J., 4 Cheapside st.

DRYSALTERS

Boyle, J., Ltd., 123 King st.
Fisher, M., 63 Robertson place
M'Crone, W., & Sons, 6 Waterloo st.
Mac's Store, 16 Dean st.
Utilitarium, Ltd., Market lane

DYERS

Gibson & Reid, 31 Titchfield st.
Irvinebank Dyeworks, Ltd., New Mill road
Pullar, J., & Sons, Ltd., 4 Duke st.
The Weldun Cleaners, 19 Duke st.

ELECTRICAL CONTRACTORS

Dow, William, & Sons, Ltd., 6 St Marnock street. Phone No. 158
Stevenson, Robert, & Sons, 56 Bank street. Phone No. 191

ELECTRICAL ENGINEERS

Aird, Walker, & Ralston, 100 King st.
Andrew, J., 21 High Glencairn st.
Baillie, J. C., Braefoot, Sturrock street; registered lighting, power and heating engineer. Phone No. 524
Dow, W., & Sons, Ltd., 6 St Marnock st. Phone 158
Holland House Electrical Co., Ltd., 9 Mitchell street
Johnston, William, & Sons, 20 St Andrew street. Phone 475
Nelson, W., 53 Titchfield street. Phone 762
Stevenson, Robert, & Sons, 56 Bank street; power and lighting contractors. Phone No. 191
Yuille, Robert, & Sons, Ltd., 4 and 6 East George st.; also plumbers, etc. Phone No. 174

ENGINEERS

Barclay, A., Sons, & Co., Ltd., Caledonia Works
Barr, Thomson, & Co., Ltd., Netherton Iron Works
Dick, D., 30 Duke st.
Glenfield & Kennedy, Ltd., Low Glencairn street; hydraulic engineers and ironfounders. Tel. add. "Glenfield, Kilmarnock." Phone Kilmarnock, 28; Glasgow, Central, 66
Spence, John (successor to Peter Crosbie), 16 High Glencairn street; gas, oil petrol engines; also motor repairs depot. Phone 228

ENGINEERS (HYDRAULIC)

Glenfield & Kennedy, Ltd., Low Glencairn street. Tel. add. "Glenfield, Kilmarnock." Phone Kilmarnock, 28; Glasgow, Central, 66

FIRE-BRICK, TERRA-COTTA, AND TILE MANUFRS.

Howie, J. & R., Ltd., Plann Fireclay Works, Hurlford
Smillie, Thomas, Gargieston
Southhook Potteries, Ltd., Crosshouse

FISHMONGERS

Scottish Direct Fisheries, 1 Fore st.
Thomson, R., 97 King st.
Wilson, J., 36 High Glencairn st.
Wright Bros., 48 Portland st.
Wyllie, J., 125 Titchfield st.
Young, J. & R., 10 Dundonald road

FRUITERERS AND FLORISTS

Anderson & Sons, Ltd., Hill street; wholesale
Bryce, M., 1 Dean st.
Campbell, J., Hurlford
Campbell, M., Ltd., Railway station
Donaldson's, 72 John Finnie st.
Heron, J. & A., 23 Titchfield st.
Johnstone, J., 141 Titchfield st.
Landsborough, Art Florist, 36 Bank st.
Lindsay, M. & M., 82 Portland st.
M'Laughlan & Co., 134 King st.
Mather, N. S., 38 High Glencairn street; also confectioner
Murphy, J., Main st., Kilmaurs
Murphy, M. & J., 2 Wellington st.
Reid, A. & A., 185 Titchfield st. Phone 805
Richardson, M. & A., 89 Portland st.
Scarlett, W., The Cross
Sproat, M., 108 King st.

GLASS, CHINA, AND EARTHENWARE DEALERS

Anderson, A. H., 19 Portland st.
Collins, W., 44 Park st.
Gibson & Co., 52 Portland st.

GLASS MERCHANTS AND GLAZIERS

Kirk, Geo. G., Ltd. (successors to R. C. Robertson & Sons), 9 Mitchell street (off King street); silvering, bevelling, embossing, and staining; leaded panels to any design; horticultural glass a speciality. Phone 441

GRAIN MERCHANTS

Connell, A. & M., Market Stores, Forge street
Highet & Sons, 2 Waterloo st.
Hunter, R., Hurlford
M'Lelland & Son, Ltd., 42 Portland st.
Paterson, A., & Sons, 5 St Marnock place. Phone Kilmarnock, 450

GROCERS

Marked (A) are also Spirit Dealers.

(A) Alexander, G., 12 Wellington st.
(A) Barclay, Miss E., Riccarton
Barker, R., 2 Soulis st.
Beattie, N., 7 Gilmour st.
(A) Black, A. & J., 10 Cheapside
(A) Bryce, James, & Sons, 4 Waterloo street; also wine merchants
Buttercup Dairy Co., 23 Portland st.
Campbell, E., Hurlford
Campbell, J., 5 Welbeck st.
Campbell, J., 11 Dean st.
(A) Clews, J., Crosshouse
Cook, Miss, Kilmaurs
Craig, J., 109 Titchfield st.
(A) Craig & Co., 2 Langland st.
Crosshouse Co-op. Soc., Ltd.
Currie, James, Fenwick
Dunlop, W., & Son, 11 St Marnock st.
(A) Ferguson, A., & Son, 24 Duke st.
(A) Ferguson, J., 106 Portland st.
Findlay, W., Hurlford
(A) Forsythe, J., 42 Robertson place
Fulton, C., Kilmaurs
Gardner, Mrs, Dundonald
Hamilton, M., 13 North Hamilton st.
Hamilton, T., 172 Campbell st.
(A) Hannah, D. M. (successor to Alex. Erskine), 70 Portland street; family grocer and wine merchant. Phone No. 714
Hurlford Co-operative Society, Ltd., Hurlford
Hutchison, T. & A., 30 St Marnock st.
Jamieson, James, Kilmaurs
Kay, W., Hurlford
Kilmarnock Co-op. Soc., Ltd., Kilmaurs
Kilmarnock Equitable Co-op. Soc., Ltd., John Dickie street
Lamberton, H., 64 Old st., Riccarton
Landsborough, J., Symington
Lennie, Mrs, 45 Grange st.
Letham, A., 60 Park st.
Lipton, Ltd., 82 King st.
Lochhead, Jas., 73 High Glencairn st.
Lyon, J., Crosshouse

Grocers—continued.

M'Adam, M., 3 Bonnyton place
(A) M'Cluskey, A., 70 Fore st.
Macfarlane, J., 44 Dean st.
M'Genn, Miss, 12 Fore st.
M'Kerrow, C., Deanhill road
M'Kinnon, A., 80 Bonnyton road
M'Lachlan, D., 27 Princes st.
M'Laughlan, B., Kilmaurs
M'Meikan, G., Kilmaurs
Massey, A., & Sons, Ltd., 103 King st.
Maypole Dairy Co., Ltd., 62 King st.
Millar, A. & J., Crookedholm
Milloy, A. M., & Son, 21 Duke st.
Montgomerie & Sons, Kilmaurs
(A) Murray, Miss, 31 Clark st.
Neill & Son, 128 Titchfield st.
(A) Orr, William, 99 Hill st.
Paterson, G., 121 King st.
Pollock, J. & M., 1 Gilmour st.
Ritchie, J., 102 Titchfield st.
Rodger & Son, 59 High Glencairn st.
Rogerson & Sons, Ltd., 57 King st.
Rorrison, E., Gatehead
Ross, A., 51 M'Lelland drive
Ross, M. & J., 46 Gibson st.
Samson, J., 29 M'Lelland drive
Scottish (The) Wholesale Co-op. Soc., Ltd., Grange place
Scoular, G. & M., 56 Portland st.
Sheddon, M. A., 28 Old st.
Sim, H., 66 Robertson place
Smith, A., 22 Kirktonholm st.
(A) Smith & Son, 56 High Glencairn street
Speirs & Wilson, 17 Titchfield st.
Steel, Wm. G., New st., Riccarton
Stephens & M'Lachlan, 1 West Netherton street
Struthers, M., Dundonald
Tennent, D. B., Crosshouse
Thomson, Thomas, 31 Witch road
Thorburn, J., 55 Titchfield st.
Turnbull, David, Hurlford
Walker, Mrs, 27 West Shaw st.
Wallace, M., 49 Robertson place
(A) White, A., 50 Fore street; grocer, wine, and spirit merchant
Wilson, Miss, 27 Low Glencairn st.
Wyllie, R., Fleming st., Riccarton

GUNMAKERS

M'Cririck & Sons, 38 John Finnie street; also cartridge and fishing tackle makers. Phone 577

HAIRDRESSERS

Barclay, James, 34 John Finnie st.
Brown, T., 93 Titchfield st.
Dennachie, J. C., 21 Duke st.
Donnelly, J., 42 Old st., Riccarton
Dunn, Peter, 16 Bank st.
"Elinor," 67 King st.; ladies'
"Elizabeth's," 104 John Finnie st.; ladies'
Guthrie, G., Hurlford
Guthrie, R. S., 9 Waterloo st.
Lauder, Hugh, & Co., Ltd., The Emporium, 45 to 55 King st. Phone Nos. 840 and 841
Lundie, H., 5 Market lane
Mackie, J., 41 Gilmour st.
Mair, Miss, 15 Queen st.
Mayfair Salons, 3 Croft st.; ladies'
Morgenthaler, E., 7 John Finnie st.
Neil, J., 25 High st.
Newport, J., Hurlford
Pence, F., 114 Titchfield st.
Russell, R. B., 63 Portland st.
Theodus, J., 4 Richardland road
Thompson, G., 9 Queen st.
Thorburn, W., 5 Cheapside st.
Vernon, H., 18 Regent st.
Walsh, James, 8 Fore st.
Watson, A., 10 Queen st.

HAM AND BACON CURERS

Goldie & Hardie, Hurlford
Steel & Ross, 52 Beansburn

HATTERS

Aird, A. T., 42 King st.
Hetherington, C., 20 West George st.
Jacksons, Ltd., The Cross
Mushet, J., & Son, 39 King st.
Philip, J., 47 Portland st.
Smith, Henry, 95 King st.

HERBALISTS (MEDICAL)

Bryden, Stewart M., The Botanic Hall, 38 Titchfield street

HOSIERS

Aird & Young, 106 King st.
Scarlett, M. & H., 40 Bank st.

HOSIERY MACHINE MERCHANTS

Donner, Oswald, & Co., 8 and 10 Mitchell street; specialists in machinery for the high-class knit-wear trade. Tel. add. "Donner, Kilmarnock." Phone 267

HOSIERY MANUFACTURERS

Allsop & Co., Kilmaurs
Campbell, T. P., Kilmaurs
Carmelbank Hosiery (Partners, James S. Auld & Mary L. Auld), Yardside Factory, Kilmaurs; specialists in knitted goods. Phone Kilmaurs, 271
Cunningham, Ltd., Kilmaurs
Fleming, Reid, & Co., 83 King st.
Gibson, J. & J., 8 Waterside st.
Grange Hosiery Co., Green st.
Hood, J. & J. & W., Lawson st.
Hosiery (The) Manufacturing Co., Ltd., 44 King street
Kerr & Co., Braefoot
Kerr, Thomas, & Son, Ltd., 18 Wellington street. Tel. add. "Novelty, Kilmarnock." Telephone Kilmarnock, 365
Kidart Hosiery Co., 64 John Finnie st.
Longpark Hosiery Co., 76 John Finnie street
Marnock Mfg. Co., Ltd., Lawson st.
Russell & Co., 8 East George st.
Walker & Co., 2 Sturrock st.

HOTELS

Brodie's Station Hotel, 5 Hill st.
Croft Hotel, Springside
King's Arms Hotel, Fenwick
Market Hotel, Market lane; fully licensed; family and commercial; bed and breakfast, 7s. 6d.; luncheons and teas; garage. John Lamble, proprietor. Phone No. 237
Old Castle Hotel, Dundonald; every home comfort; boarders and parties catered for; luncheons, teas, etc.; charges moderate. Dan Kennedy, proprietor
Turf Hotel, Kilmaurs
Wheat Sheaf, Croft st.

HOTELS (TEMPERANCE)

"Belmont" Board Residence, Grange terrace
Oseington Temperance Hotel and Restaurant, 4 John Finnie street

HOUSE FACTORS

Brown & Son, 87 King st.
Smith & Wallace, 60 Bank st. Phone No. 61
Turnbull, A. & R., 4 Bank place

HOUSE FURNISHERS

Collins, Francis B., 5 St Marnock st.; Kilmarnock Leading Cash Furnisher; complete house furnisher; specialities — walnut bedroom suites, dining room suites, bed settee suites, spring interiors, carpets, etc. Phone Kilmarnock, 1211
Craig, J., & Son (Kilmarnock), Ltd 51 Portland street
Hay & Co., 7 Duke st.
Lewis's, 6 King st.
M'Gougan, T. & W., 24 Waterloo st.
Mason's Furniture Stores, 7 Regent st.
Thomson & Co., 11 West George st.

ICE-CREAM MANUFRS.

Ferri, The Ice Cream Factory, College Wynd

INSURANCE COMPANIES

Britannic Ass. Co., Ltd., 104 King st.
Pearl Ins. Co., John Finnie st.
Prudential Assurance Co., Ltd., West George street
Refuge Assurance Co., Duke st.
Royal Co-op. Collecting Soc., Portland street
Scottish Clerks' Association, St Marnock street
Scottish Legal Life Assurance Society, 51 John Finnie street
The Yorkshire Insurance Co., Ltd., 2 Cheapside street
Wesleyan and General Assurance Society, Portland street

IRONFOUNDERS

Glenfield & Kennedy, Ltd., Low Glencairn street. Tel. add. "Glenfield, Kilmarnock." Phone Kilmarnock, 28; Glasgow, Central, 66
Holm Foundry Co., Ltd., Low Glencairn street
Simpson, R., Hurlford
Strang, Andrew, & Co., Ltd., Hurlford

IRON MERCHANTS

Pollock, A. & W., West Langland st.
Robertson Bros., West Langland st.

IRONMONGERS

Christie & Co., 96 King st.
Donald, James, & Co., 24 Green st.
Jack, T., 128 King st.
Lauder, D., 4 Portland st.
Leighton, Thos., 17 High Glencairn st
M'Innes, John, Titchfield st.
Shaw, W. H., Kilmaurs
Stewart's, Ltd., 22 Sturrock st.
Taylor, John, 90 Portland st.

LADIES' AND CHILDREN'S OUTFITTERS

Gibson, E. & R., 117 King street
Harrison & Carroll, 86 King st.
Irvine, A. D., 26 Duke st.
"Lizette's," 6 Queen st.

LAUNDRIES

Ayrshire Laundry Co., 15 Nursery avenue
Hygienic Hand Laundry Co., Symington
Paisley Dye Works and Linside Laundry, 31 Titchfield street
Richmond Park Laundry Co., Ltd., 61 Titchfield street
Stitt, A. & M., Burnside st.

LEATHER GOODS MERCHANTS

M'Conkey, James, 42 Titchfield street; leather bags a speciality

MILLERS

Cunningham, J., Gritrigg Mill, Dundonald
Cuthbertson, Wm., New Mill
Montgomerie, James, Kilmaurs
Wilson, M., Riccarton Mill

MILLINERS AND DRESSMAKERS

Aitken, Jen., 32 Duke street; millinery specialist
Bowie, J., 18 St Andrew st.
Dickman, Miss, 37 John Finnie st.
Gartshore, M. D., 28 Bank st.
Jeannette, 119 Titchfield st.
Lauder, Hugh, & Co., Ltd., The Emporium, 45 to 55 King st. Phone Nos. 840 and 841
Les Modes, 13 Duke st.
Lind, Alexander, & Co., Ltd., Portland Cash House, Portland street and West George street; milliners. Phone 230
Richmond, Miss, 10 St Marnock st.
Simpson, Misses, Hurlford
Winning, M. & B., 33 Old st., Riccarton

MOTOR BODY BUILDERS

See Coach and Motor Body Builders.

MOTOR ENGINEERS AND GARAGES

Armour, Andrew, Campbell st., Ricearton; automobile engineer; any make of car supplied. Phone Kilmarnock, 474
Ayrshire Motor Co., Ltd., Symington
Bicket, G., Campbell st., Riccarton
Bomphray, J. L., Dean st.
Campbell & Co., Crookedholm
Dick Bros. (Motors), Ltd., Green st.
Duncan, R., 16 Waterside st.
Dunlop Motor Co., Ltd., Nelson st.
Fraser, A. & D., Ltd., 91 Portland st.
Macfarlane & White, 25 Dean st.
Morton, R., 11 Greenan road
Princes Street Motor Co., Ltd., 11A Princes st.
Ross, C., jun., Nelson st.
Scott, J. & W., Grange st.
Spence, John, 16 High Glencairn street; repairs and all accessories. Phone 228

MOTOR HAULAGE CONTRACTORS

Anton, H., Palmer Lea., Dundonald
M'Call & Greenshields, Riccarton
M'Crone, W., 26 Fleming st.
M'Dougall, A., & Sons, 94 London rd.
Nicol, Thomas, & Sons, 34 Boyd street
Templeton, W., Bentinck st.

MOTOR HIRERS

Aird & Sons, Ltd., George Hotel Stables
Blane, D., Bonnyton road
Brown, B., 11 Sturrock st.
Currie, J., The Garage, Fenwick
Miller, Jack, David's lane (off Duke street). Phone No. 197

MUSICSELLERS

Brown, Miss, 34 Bank st.
Paterson, Sons, & Co., Ltd., 81 King street

MUSIC TEACHERS

Alexander, E., Strawberrybank road
Bowers, H., 27 Bank st.
Brown, W., 10 Lindsay st.
Campbell, C., 37 Fullarton st.
Davies, A., 18 M'Lelland drive
Dobson, T., 20 Witch road
Douglas, W., 79 Portland st.
Dunsmuir, J., 31 Low Glencairn st.
Finney, D., 5 Bellsburn place
Gilchrist, L., 12 So. Hamilton st.
Henderson, P., Charles place
Highet, J., 108 Dean st.
Johnston, N., 24 Glebe road
Lydall, W., 31 Glebe road
Lyon, J., Springhill, Springside
M'Cowat, A., 37 London road
Mair, J., 26 Lindsay st.
Murray, A., 36 Portland road
Nicolson, W., 29 Hill st.
Rankin, Miss, Portland Cottage, Hurlford
Sloan, N., 9 W. Fullarton st.
Smith, H., Titchfield st.
Smith, J., 30 Titchfield st.
Sumner, B., 63 M'Lelland drive
Thomson, E., 24 Blair cres., Hurlford
Williamson, W., 31 Boyd st.
Wilson, A., 7 Barbadoes road
Wilson, M., 6 Wallace st.

NEWSPAPERS

A.B.C. Time Table, Braefoot
"Kilmarnock Herald and Ayrshire Gazette," Braefoot
"Kilmarnock Standard," 3 Duke st.

NURSERYMEN

Donaldson, John, Netherton Nursery
Samsons, Ltd., Cross
Yule & Sons, Holmes Nursery

OPTICIANS

Urquhart, R., 5 St Marnock st.

PAINTERS AND PAPERHANGERS

Aird James, & Sons, 94 Portland st.
Aitken, D., 2 Bank place
Anderson, W., 52 Bank st.
Boyd, T. R., 24 St Marnock st.
Drummond, John, 49 Low Glencairn street; also decorator; all orders promptly executed
Dumigan, J., 72 Dean st.
Gilchrist & Sons, 40 Grange st.
Graham, J., & Son, 41 Grange st.
M'Callum, James, 1 Mill street; decorator
M'Crae, P., 17 Robertson place
Moulds, F., 14 High Glencairn st.
Orr, Wm., 7 John Dickie st.
Turnbull, Andrew, 35 Titchfield st.

PAWNBROKERS

Brennan, J. & W., 22 Bank st.
Exchange Loan Co., 3 David's lane
Hetherington, R., 9 High st.
Kean, J., 2 Bridge lane
Miller, R., Ltd., 32 King st.

PHOTOGRAPHERS

Macdonald, Hector, 83 Titchfield street; photographic dealer. Phone 269
Macgregor, Adam, & Sons, King st.
Main, F. P., & Sons, 99 King st.
Turnbull & Mainds, 14 Dundonald rd.

PHOTOGRAPHIC DEALERS

Macdonald, Hector, 83 Titchfield street; developing and printing specialist. Phone 269

PICTURE-FRAME MAKERS

Little, J., 1 London road
M'Nicol, J., & Sons, 9A Mitchell st.

PLASTERERS

Elder & Sons, 8 St Marnock place
Ford & Son, 135 Titchfield st.
Rome, G. & W., Church st.
Wright, A., 18 Lawson st.

PLUMBERS AND GASFITTERS

Armstrong, W., 14 College wynd
Dow, W., & Sons, Ltd., 6 St Marnock st.; also electrical engineers. Phone No. 158
Garven, Robert, 5 Dunlop st.
Gibson, S., 21 Green st.
Hood, A. E., Braefoot
Jack, W., 93 King street; also slater. Phone 470
Johnston, William, & Sons, 20 St Andrew street; also electrical engineers. Phone 475
Lennie, J., & Sons, 45 Grange st.
Macfarlane, R., 20A Grange st.
M'Innes, John, 3 Sturrock st.
M'Pherson, D., 64 Old st., Riccarton
Maxwell, M., 28 West Netherton st.
Murchland, Wm., & Co., 9 and 11 Bank street; registered plumbers, sanitary engineers, gasfitters, etc.; acetylene gas plants fitted in. Tel. add. "Murchland, Kilmarnock." Phone 51, and Night, 538
Stevenson, Robert, & Sons, 56 Bank street; also slaters. Phone 191
Stevenson, W., 15 Wellington st.
Thomson, James, Braefoot
Walker & Templeton, 43 Portland street. Phone 297
Wight, J., 32 Grange st.
Wylie, T., & Son, 13 Waterloo st.
Yuille, Robt., & Sons, Ltd., 4 and 6 East George st.; also slaters. Phone No. 174

POTATO MERCHANTS

Atkinson, J., 39 St Andrew st.
Hughes, M., 13 Townholm
Lindsay, J., 21 Gibson st.
Montgomery & Sons, 15 Rennie st.
Murdoch, W., 28 Rennie st.
Ramsay & Son, 30 Picken st., Riccarton

PRINTERS

Armour, Robert, & Sons, 10 John Finnie street
Dunlop & Drennan, 3 Duke st.
Irving Bros., 9 Sturrock st.
Irving, Wm., 85 Portland st.
Johnston, W., Braefoot
M'Gathan, J., 1 High Glencairn street; also stationer. Phone 761
M'Innes, J., 74 John Finnie st.
Ritchie, John, Ltd., 18 Sturrock st.
Ritchie's Paper Products, Ltd., John Dickie street
Smith Bros. (Kilmarnock), Ltd., Caxton buildings, Bank st. Phone 960 and 961
Strang & Son, Hurlford
Wallace, A. N., Sturrock st.

REGISTRY FOR SERVANTS

Hamilton, Mrs J., 14 Cheapside st
M'Alister, W., 118 King st.

RESTAURANTS

Castle Restaurant, The Cross; fully licensed. A. F. M'Quat, proprietor. Phone No. 873
Duncan, Mrs Margaret, 16 John Finnie street
Lauder, David, & Son, 22 and 24 King street; also purveyors. Phone No. 245
Lauder, Hugh, & Co., Ltd., The Emporium, 45 to 55 King st. Phone Nos. 840 and 841
Refreshment Rooms, Railway station
Walden (The) Restaurant, 10 Duke street; fully licensed. John Blakeley, proprietor
Wells, Wm., & Son, 6 Bank st.

SCULPTORS

Muir, M., & Coy., Ltd., Bank pl.; also at Troon. Phone 842

SEEDSMEN (WHOLESALE AND RETAIL)

Borland, James, & Sons, Ltd. (incorporating Dickie, Fowlds, & Co., Ltd.), 9 St Marnock st.

SHIRT AND SHIRTING MANUFACTURERS

Carnie, John, Netherton Mills; wool and union shirtings, dress tweeds and shirts. Phone 292

SLATERS

Stevenson, Robert, & Sons, 56 Bank street; also plumbers. Phone No. 191
Young, Wm., 10 Gilmour st.
Yuille, Robert, & Sons, Ltd., 4 and 6 East George st.; also plumbers. Phone No. 174

SOLICITORS AND NOTARIES PUBLIC

Barnett, Hugh, & Co., 9 Grange place
Carruthers, D. & D., Royal Bank buildings, The Cross. Phone 69 and 969
Curdie & Smith, 65 King st.
Guthrie, James, & Co. (Partners, R. land street. Phone 155
W. T. Reid & W. G. Orr), 39 Port-
Inglis, J. & A., 27 John Finnie st.
Kerr & Wylie, 1 Duke street. Phone No. 257
M'Clure, R. W., Craigie road
Mackintosh & Bain, 42 Bank street. Phone No. 105
Marr, James, LL.B., 3 Bank place; Hon. Secy. and Treasurer Ayrshire Ashridge Circle; law agent for the poor. Phone 1108 (night extension to house)
More, David, & Bell, 53 John Finnie street
Smith & Cairns, Wallace chambers, John Dickie street
Sturrock, J. & J., & Co., 84 John Finnie street
Walker, J. A. Paton, 5 St Marnock street; also at Prestwick; Ayrshire agent for the Dunfermline Building Society and law agent for the poor. Phone Kilmarnock, 1073
Wyllie, Jas. & Jas. D., 37 Bank st. Phone No. 251

SPIRIT DEALERS

Alexander, J., 12 Queen st.
Armour, I., 2 North Hamilton st.
Bennett, W., 25 High Glencairn st.
Black, J. P., 34 High st.
Blakeley, J., 10 Duke st.
Brown, Mrs J., Hillhead Tavern, 72 Hill street; sitting accommodation
Brown, Mrs, St Marnock street
Cameron, Mrs R., 5 Waterloo st.
Clelland, J., Witch road
Craig, J. & R., 55 Low Glencairn st.
Dykes, Wm. S., The Wee Thack, 51 Grange street
Fay, Hurlford
Ferguson, C., 76 Robertson place
Ferguson, Thos., Commercial Inn, Hurlford
Forbes, J., 20 Boyd st.
Foy, Thomas, Railway Tavern, Hurlford
Gibson, John, 4 West George st.
Grant, Alex., 59 Fore street
Hamilton, Hugh, 16 Cheapside st
Hamilton, Mrs R., "Bridge Bar," 73 Portland street
Heaney, J., Sun Inn, 16 Green st.
Henderson, Mrs, 34 Langlands st.
Hendry, D. P., 26 Bank st.
Hendry, Robt. G., Crosshouse
Knight, J., Wellington Inn, Crookedholm, Hurlford
Law, W., 10 Dean st.
Lawrie, J., Gatehead
Lennox, R. B., "King's Bar," 138 and 140 King street
Letham, James, Temple Bar, The Cross
M'Cormack, M. J., 110 John Finnie st.
Macdonald, J., 30 Fore st.
M'Garry, J., 4 Old st., Riccarton
M'Gregor, A., 12 Waterloo st.
M'Lean, J., Old st., Riccarton
M'Phee, D., Albion Bar, 3 Market la.
M'Quat, A. F., The Castle Restaurant, Regent street. Phone 873
Mair, M., 19 St Marnock st.
Martin, J., 22 West George st.
Morrison, J., Riccarton
Perry, A., 21 Croft st.
Picken, D., 1 Welbeck street
Price, D., Kay Park Tavern, 27 London road
Reid, H., 115 Titchfield st.
Robinson, D., Hurlford

Russell, A., 29 Duke st.
Sillars, Mathew, Craigie
Smith, R., 52 Old st., Riccarton
Steen, R., 63 Low Glencairn st.
"The Auld Hoose," 88 Titchfield street
Thomson, Miss Eugenie, Wheat Sheaf Hotel, Kilmaurs
Walker, H., 11 Duke st.
Wallace, James, Hurlford

STATIONERS

Abbott, T. R., Hurlford
Caldwell, G., Crosshouse
Crawford, J., Hurlford
Fullarton, E., 41 Low Glencairn st.
Fulton, Wm., 25 Titchfield st.
Gray, W., Main st., Kilmaurs
Henderson, J., 50 Old st.
Orr, J., 133 Titchfield st.
Walker, H., Post Office, Crosshouse

STATIONERS (WHOLESALE)

Smith Bros. (Kilmarnock), Ltd., Caxton buildings, Bank street; manufacturing stationers, account book manufacturers, loose leaf systems, commercial artists, lithographers, engravers, die stampers, letterpress and colour printers. Phone 960 and 961

STOCK AND SHARE BROKERS

Finlay, James & Son, 5 John Dickie street. Phone 1
Rogerson, Robert, jr., 65 King street. Tel. add. "Trustee, Kilmarnock." Phone 611

SURVEYORS AND MEASURERS

Armour, R., 38 Bank st.
Stewart, T. C., Portland st.

TAILORS AND CLOTHIERS

Aird, Charles, & Son, 55 High st.
Aird, J. A., 4 Princes st.
Biggar, J., & Son, 1A Armour st.
Borland, A., 58 Bank st.
Brown, J., 100 John Finnie st.
Bunten, G., 114 John Finnie st.
Clark, D., Waterloo st.
Claude, A., Ltd., 21 King st.
Craig, A., 11 Fowlds st.
Findlay, J., Kilmaurs
Gibson, J., 38 St Andrew st.
Gilmour, J. A., 68 John Finnie st.
Goudie, J., 2 Nursery st.
Gray, W., 2 Fowlds st.
Green, R. J., 58 Park st.
Hepworth, J., & Sons, Ltd., 68 Portland street
Jamieson, John, 32 Sturrock st.
Jenkins, M., Titchfield st.
Kennedy, R. H., 20 John Finnie street
Lamont & Co., Ltd., 31 King st.
Lauder, Hugh, & Co., Ltd., 45 to 55 King street. Phone 840 and 841
Lauder, Robert, Ltd., 2 Portland st.
Lodge, H., 85 Titchfield st.
Lymburner & Bryson, 64 King st.
M'Cosh & Son, 31 John Finnie st.
M'Farlane, J., 131 Titchfield st.
M'Kenzie, John, & Son, 19 Bank street, and 1 and 3 Bank pl. Phone No. 543
M'Lachlan, J., 104 King st.
Murray, W., 56 King st.
Redmayne & Sons, Ltd., 78 King st.
Ritchie, N. M., 81 Portland st.
Ritchie, R., 34 Fullarton st.
Robertson, R., 17 Woodstock st.
Scott, T., Water lane
Shearer, John, 101 King st.
Stewarts, Clothiers, Ltd., 41 King st.
Wyllie, J., & Son, 15 Bank st.

TIMBER MERCHANTS

Brownlee & Co., Ltd., Bonnyton road
Steel, W. & R., Hurlford
Walker & Sons, Sawmills, Hurlford
Wilson, R., Netherton Saw Mills
Wylie, R. & J., 13 West George st.

TOBACCONISTS

Aitchison, J., 2 Fore st.
Bone, M. S., 14 Bank st.
Brown, R. S., 32 Titchfield st.
Clark, R., & Son, 1 King street
Dick, Matthew, 26 St Marnock st.
Hardie, A., 9 Cheapside st.
Lawson, G., 16 Dean st.
Marshall, E., 12 Cheapside
Maxwell, J., 105 Titchfield st.
Mitchell & Co., 69 King st.
Paul, William, 111 King street
Robertson, A., 15 Duke st.
Russell, G. & W., 16A Green st.

TYPEWRITER AGENTS

Stephen & Pollock, 54 John Finnie street

TYPEWRITING OFFICES

Rowand's Commercial College, 13 Duke street

UNDERTAKERS

Gordon, J., 3 Church lane, Riccarton
Hood & Son, 43 John Finnie st.
Ramsay, D., & Sons, 14 St Andrew st.

VETERINARY SURGEONS

Forbes, W., 21 Hill st.
Kerr, J., 3 Landsborough drive
Laird, J., 30 Portland road
M'Kenzie, F., 21 Knockinlaw road

WATCH AND CLOCK MAKERS

Cameron & Son, Ltd., 11 King st.
Chalmers, W., 107 Titchfield st.
Clark, J., 95 Titchfield st.
Jamieson, M. S., 60 Portland st.
Latta, John, 12 Duke st.
Loch, Abram, & Son, 13 Bank st.
Owen, S., 61 Titchfield st.
Rankin & Forbes, 84 King st.
Simpson, Wm., 14 Cheapside st.

WATER METER MANUFRS.

Glenfield & Kennedy, Ltd., Low Glencairn street. Tel. add. "Glenfield, Kilmarnock." Phone Kilmarnock, 28; Glasgow, Central, 66

WEIGHING MACHINE MAKERS

Pooley, Henry, & Sons, Ltd., 39 Bank street

WELDERS AND BRAZIERS

Newton Welding Co., Old Mill road

WINE AND SPIRIT MERCHANTS (WHOLESALE)

Walker, John, & Sons, Ltd., John Finnie street

WOOL AND COTTON MANUFACTURERS

Gemmill & Dunsmore, Townholm
Lawson, J., & Sons, Ltd., Irvine bank
M'Gill, H., Hurlford
Wyllie, James, & Sons, Hill st.

WOOL BROKERS

Border Counties Wool Sales (Carlisle), Ltd., West Langland street

WOOL MERCHANTS

Binns Bros. & Stiller, 65 King st.

WOOLLEN SPINNERS

Alexander Bros., Ltd., Irvine bank
Blackwood Bros., Ltd., Townhead
Davie, Robert, & Son, Ladeside
Douglas, Reyburn, & Co., Ltd., Irvine bank
Mackie & Sons, Ltd., Craigend Mill
Wilson, Hugh, & Sons, Bishopfield

MISCELLANEOUS

Allen, D., & Sons (Billposting), Ltd., 64A John Finnie street
Blackwood, Morton, & Sons, Ltd., Burnside Works; carpet mfrs.
Casey & Darragh, Ltd., West Langland street; public works contractors
Dunlop, T., & Sons, Ltd., Welbeck Skin Works; hide and skin mchts.
Edgar, Robt., 32 Wilson ave.; trades' union organiser
Ferguson, Mrs A., 76 High Glencairn street; hardware dealer
Fleming, J., & Co., Belford Mill; lace manufacturers
Flowerbank Nursing Home, Ltd., Portland road
Frew, H., Water la.; galvaniser
Guthrie, J., 47 High Glencairn st.; antique dealer
Kilmarnock Corporation Gas Works, West Langland street
Livingston, J., 70 John Finnie st.; wholesale newsagent
M'Alister, M., 1 Duke st.; masseuse
M'Donald, D., 16 Mill lane; turf accountant
M'Gill, R., Aitken st.; sawmaker
M'Neil & Sons, Ltd., 8 Clerk's lane; brushmakers
Needlework Shop, 34 Titchfield st.
Parker, W., 17 Green st.; saddler
Pearson, T., Gatehead; cocoa-nut fibre manufacturer
Serck Radiators, Ltd., 11 Sturrock st.; motor radiator makers
Waddell, R. D., Ltd., King street; sausage makers
Wallace, John, & Co., Ltd., Rowallan Works; margarine manufrs.

Kilwinning,

Early Closing—Wed. Mkt.—Thur.
Including Eglinton, Fergushill, &c.

TOWN OFFICIALS

Provost John Cole-Hamilton, Viewfield
Bailie Baird, Woodwynd
,, Reid, Park terrace
Councillor Cullinane, Bankhead
,, Fleming, Woodwynd
,, Niblock, 39 Winton avenue
,, Allan, Stevenston road
,, Sayers, Matthiou Cottage
Police Judge—Howden
Joint Town-Clerks—F. W. Paterson and J. Paterson
Medical Officer—Dr C. A. Bignold
Treasurer—J. B. M. Harvie
Sanitary Inspector—W. Murdoch
Burgh Surveyor—G. Hunter
Factor and Collector—J. W. Saxelby
Postmistress—Miss M'Dougall

AUCTIONEERS

Craig, J., Ltd.
Donald, T., & Sons, Auction Market
Millar, A.

BAKERS

Crawford, R., 128 Main st.
Kirkwood, A., 52 Main st.
Logan, John L., 167 Main st.
Nelson, T., 186 Main st.
Yarr, Mrs, 51 Main st.

BANKS

Clydesdale Bank, Ltd., 82 Main st.
Commercial Bank of Scotland, Ltd.
Royal Bank of Scotland, Main st.

BLACKSMITHS

Kirkwood, J., Wood wynd
Nairn, James, Ltd., Townhead Iron Works; wire fence and gate makers; also electric welding. Phone 10

BOOKSELLERS, NEWSAGENTS, AND STATIONERS

Dickie, J., 40 Main st.
Hunter, E., 81 Main st.
M'Meeking, S., 35 Byres road

BOOT AND SHOE MAKERS

Burns, Charles, 67 Main st.
Hannah, B. R., 116 Main street
Reid, J., 8 Main st.

BUILDERS

Hunter, George, Byres road; also contractor. Phone 74
Palmer Bros., 7 Pathfoot; also public work contractors. Phone 42

BUTCHERS

Bicket, J., 109 Main st.
Crawford, W. & H., 175 Main st.
Watson & Kenyon, 184 Main st.

CHEMISTS AND PHARMACISTS

MacLeod, J. D., M.P.S., Apothecary Hall, 104 Main street. Phone Kilwinning, 49
Moir, Jas. A., M.P.S., F.C.O., 115 Main street; also optician. Phone No. 69

COALMASTERS

Bairds & Dalmellington, Ltd., Eglinton Iron Works

COAL MERCHANTS AND AGENTS

Muir & Son, Townhead

CONFECTIONERS

Allan, J., 164 Main st.
Angelini, A., & Sons, 13 Main st.
Bonaldi's, 95 Main st.
Caldwell, I., 176 Main st.
Morrow, Mrs, 68 Byres road
Muir, Mrs, 29 Main st.
Pierotti, Paride, 55 Main st.
Wilson, Mrs A., 177 Main st.

DENTAL SURGEONS

Dempster, B.

DENTISTS

M'Murray, James, Dalry road

DRAPERS

Scott, Miss, 31 Main st.

ENGINEERS AND CRANE MANUFACTURERS

Morgan, William, & Co., Ltd., Eglinton Engine Works. Phone Kilwinning, 18

FENCING CONTRACTORS

Nairn, James, Ltd., Townhead Iron Works; wood, stob, wire, and iron fencing of all descriptions; also electric welding. Phone 10

FISHMONGERS

Clement, R., 136 Main st.

FRUITERERS

Baillie, M. S., 75 Main street
Wales, A., 158 Main st.
Wallace, Miss J., Byres road

GROCERS

Marked (A) are also Spirit Dealers.

Co-operative Society, Ltd., 88 Main st.
(A) McMaster, A. S., 16 Main street; also provision merchant. Phone 41
(A) Martin, W., 16 Bridgend
Munro, A., 108 Main st.
(A) Service, J., 18 Bridgend

HAIRDRESSERS

Betty, Main st.; ladies'
Cowan, J., 30 Main st.
Craig, I., 45 Main st.; ladies'
Gibson, G., 83 Main st.
Matthew, W., 91 Main st.
Strannigan, B., 122 Main st.; ladies'

HAULAGE CONTRACTORS

Kerr, W. (Kilwinning), Ltd., Wood wynd. Phone 55
Wyllie, J., Fergushill

HOTELS

Commercial Hotel
Eglinton Arms Hotel, Main st.
Victoria Hotel
Winton Arms Hotel, Townhead

HOUSE FURNISHERS

Mathew, W. M., 159 Main street

IRONFOUNDERS

Howie, R., & Co., Eglinton Foundry

IRONMONGERS

Allan, R., 140 Main st.
Hogg, Walter, & Co., 69 Main st.
M'Crorie, L. R., 58, 60, and 154 Main street; furnishing ironmonger, cycle agent, china dealer, and wallpaper merchant

JOINERS

Brown, T. F., & Son, 156 Main street; also funeral undertakers
Henderson, J., 51 Byres road
Reid, D., 44 Byres road
Thomson, W., Oxenward road; private address, "Aberfoyle," 21 Dalry road; joiner and funeral undertaker. Phone 75

LADIES' AND CHILDREN'S OUTFITTERS

Clark, Margaret, C., 18 Bridgend

MOTOR ENGINEERS

Cullinane, W., Main st.
Howie's Garage, Stevenson road
Walker & Sons, 60 Byres road

NURSERYMEN AND SEEDSMEN

Baillie Bros., Sunnyside
Gemmell Bros., Oxenward road
Tait, —, Mosscalloch
Thomson, J., Ashgrove Nurseries

PAINTERS AND PAPERHANGERS

Anderson, R., 61 Byres road
Robertson, W., Main st.

SLATERS

Gibson, James, Wood wynd
Wallace, R., Abbeygate

SOLICITORS

King, Sons, & Paterson, Howgate
Matthew, Thomas, Royal Bank buildings, Main street
Speir & Harvie, 82 Main street. Phone Kilwinning, 28

SPIRIT DEALERS

Barrie, D., 7 Abbeygate
Fisher, S., Pathfoot
Gault, R. M'Kay, Kingsway Bar, 28 Main street; wine and spirit merchant, wholesale and retail. Phone Kilwinning, 117
M'Neil, E., 25 Main st.
Morrison, Mrs, 37 Main st.
Niven, A., 4 Howgate
Owen, J., 57 Byres road
Service, Thomas, Howgate
Taylor, M., Townhead

TAILORS AND CLOTHIERS

Richmond, Hugh, 77 Main st.
Wales, A., 102 Main st.
Wilson, A. H., 63 Main st.

VETERINARY SURGEONS

Brown, D., Dalry road

WATCH AND CLOCK MAKERS

Johnston, And., 157 Main st.

WIRELESS DEALERS

Moore, T., 78 Main st.

MISCELLANEOUS

Busby Spinning Co., Ltd.; worsted spinners
Kerr, J., 45 Woodwynd; plumber
M'Queen, J., 181 Main st.; pawnbr'er
Milne, J., 1 Dalry rd.; grain mcht.
Picture House, Almswall road
Reid, W., 188 Main st.; outfitter
Richmond, Miss, 126 Main st.; tobacconist
Scott, J., 28 Howgate; saddler
Small, Neil, & Co., Dirrans Sawmills

Largs.

Early Closing—Wednesday.

TOWN OFFICIALS

Provost Robertson
Bailies Buchanan and Cloudesley
Dean of Guild Paton
Councillors Black, Mrs J. Morris, Lindsay, Stevenson, and Beaton
Town-Clerk J. Graham
Burgh Treasurer—J. Young
Burgh Prosecutor—F. J. Thomson
Burgh Surveyor—G. Arkieson
Medical Officer—Dr Bignold

ACADEMIES

St Columba's Preparatory College, Largs; conducted and taught by The Marist Brothers; boys, 6-11 years. Bro. Alban, Director. Phone 2391

AMUSEMENTS

Largs Picture House Co., Ltd., Waterside street
Picture Pavilion

ARCHITECTS

Fryers & Perman, F.I.Archts. (Scot.), Clydeview; architects, measurers, surveyors, and valuators. Tel. add. "Fryers, Largs." Phone Largs, 2366

BAKERS

Leckie, A., 130 Main st.
M'Coll, J., 15 Bath st.
Mackay, T., & Sons, Ltd., Main st.
Wilson, W., & Son, Ltd., 63 Main street. Phone 2390

BANKS

British Linen Bank, Main st.
Clydesdale Bank, Ltd.
Commercial Bank of Scotland, Ltd., Main street
National Bank of Scotland, Ltd., 66 Main street. Phone 2175
Royal Bank of Scotland, Bath st.
Union Bank of Scotland, Ltd., Main street. Phone 2242

BLACKSMITHS

Mackie, Archie H., 15 Boyd st.; lawn mowers repaired; oxy-acetylene cutting and welding. Phone 3138

BOARDING HOUSES

Adamson's Board Residence, Anderson House, 40 and 46 Main street; board residence; bed and breakfast; commercials catered for; terms moderate. Phone 3172
Beachlawn Boarding Ho., 12 Bath st.
"Beverley," 8-10 Aubery crescent. Mrs A. Eglinton, proprietrix. Phone 2313
"Biarritz" Board Residence, 34 Beachway avenue; near shore and Barrfields; h. & c. in bedrooms. Mrs R. O. Morrison, proprietrix. Phone Largs, 2056
Blackdales Boarding House
"Bloemfontein," Beachway avenue. Mrs J. S. Beith, proprietress
"Braeside," 7 Irvine road; convenient for station and pier. Mrs M. Davie, proprietress. Phone 3170
Castle "Pension," Esplanade
"Cora" Boarding Residence, Beachway avenue; ideal situation, overlooking sea and barrfields. Mrs Iain Weir, proprietress. Phone Largs, 3014
"Drumburle," 30 John street. Mrs C. Couper, proprietrix. Phone Largs, 2309
Eastdene, 20 John street. Mrs F. D. Cawood, proprietress. Phone Largs, 2303
Ferndean Board Residence, 14 Aubery crescent
Gogo, Burnlea road
"Jesmar" Board Residence, 40 Beachway avenue. Mrs J. Deakin, proprietrix. Phone 2042
Kingston House, 28 Main st.; board residence. Mrs M'Gonigle, proprietress
"Leander," 60 North esplanade. J. Neilson & A. R. Mitchell, proprietors. Phone 3184
"Lorraine," Beachway avenue
"Maranbe" Board Residence (Maxwell), 8 Glebepark terrace; 2 minutes from esplanade
"Mervue," Crawford street. Mrs E. Mathieson, proprietress
Newington, 24 Beachway avenue. Miss G. Alexander, proprietress
Planetrees Board Residence, Largs. Mrs A. Robertson, proprietress. Phone Largs, 3211
Ramsay, Mrs A. M., 6 Glebepark terrace. Phone 2054
Reid, A., Netherbank
Rosemount, 71 Brisbane road. Mrs Annie Harrower, proprietress. Phone Largs, 3178
"Rossdhu," 14 Glebepark terrace; one minute from esplanade; convenient to raiway station and pier; hot and cold water in all bedrooms; spring interior mattresses. Mr & Mrs John R. Colquhoun; proprietors. Phone 3280
"St Elmo" Board Residence, 59 Brisbane road. Mrs Macmillan, proprietress. Tel. add. and Phone 2270
"St Helen's," Esplanade
"Silverae," Irvine road. Mr and Mrs F. Wood, proprietors. Phone 2261
Springfield, Esplanade
"Sunbury" Board Residence, Aubery crescent; on sea front. Misses Brown, proprietresses. Phone 2071

Boarding Houses—continued.

"The Aubery," 22 Aubery crescent
"Timaru," 110 Irvine road; A.A. recommended. J. Purves, proprietor. Phone 3244
Valletta, Glebefield terrace; two minutes from esplanade. Mrs J. Boyd, proprietress. Phone 2027
"Vanduara," North Promenade
Wilbar Board Residence, 33 John street; full board, bed and breakfast; terms moderate. W. & B. Newlands, proprietors. Phone 2028
Young, J., near Station

BOOKSELLERS, NEWSAGENTS, AND STATIONERS

Castlesons, Ltd., Pierhead. Phone 3183
Lindsay, J., 31 Nelson st.
M'Nidder, T., 95 Main st.
Rodger, A., 18 Gallowgate st.
Simpson, J. & R., Ltd., 34-36 Main street. Phone 3120

BOOT AND SHOE MAKERS

Benzies, L., 57 Main st.
Black, W., 125 Main street
Fraser, T., Gallowgate st.
Greenless & Sons, 1 Main st.
Patrick, A., & Son, Station buildings (Phone Largs, 2359); also at 6 West Blackhall street, Greenock (Phone Greenock, 464); distinctive footwear
Robertson, R., 11 Main st.

BUILDERS

Aitkenhead, P., Court st.
Duffield, J., & Son, Duffield drive; bungalows a speciality. Phone 3187
Watson, T., Tron house

BUTCHERS

Cochran, A. C., Aitken st.
Delvin, J., & Son, 126 Main st.
Eglinton, Archibald, 108 Main street. Phone 3243
Galloway, J., Ltd., 44 Main st.
M'Vicar, J., 40 Nelson st.
Miller & Clark, 71 Main st.
Paton, Jas. C., Ltd., Crown pl.

BUTCHERS (PORK)

Robertson & Sons, 59 Main street. Phone 2396

CABINETMAKERS

M'Culloch & Hunter, Ltd., Seamore street; also house furnishers. Phone 2119

CHEMISTS AND PHARMACISTS

Christie, J., 40 Main st.
Hewitt & Co., 5 Brisbane road
M'Inroy, J., Aitken st.

CHINA, GLASS, &c., DEALERS

Dick, Miss E., 91 Main st.

CONFECTIONERS

Birrell, Ltd., 17 Main st.
Black, W., 26 Boyd st.
Carrie, N., 17 Brisbane road
Castlesons, Ltd., Pierhead. Phone 3183
Craig, D., 28 School st.
Inglis, A. G., 40 Nelson street. Phone 3263
Macari, L., 7 Gallowgate st.
Whamond, J., Main street

DAIRYKEEPERS

McKellar, Robert, 97 Main st. Phone 3117

DENTAL SURGEONS

Crow, A., Bridgend
Gray, A., Gogoside road
Inglis, H., Merrylee

DRAPERS

Boyd, A., & Co., Ltd., 25 Main street; also outfitters. Phone 3166
Clark, Kennedy, & Co., Ltd., 53 Main street; also milliners. Phone 2105
Montgomerie, A., 22 Esplanade
Smith, W. M., Jubilee bldgs., Crawford street

ELECTRICAL ENGINEERS

Bradley, T., 6 Crawford st.
Hutchison, W., Frazer's close
Irving, John, & Sons, Ltd., 3-5 Lade street (Phone 2173); and at Mayfield, Upper Skelmorlie (Phone Wemyss Bay, 3146); batteries charged
Lowe, J. C., Gallowgate square

FANCY GOODS REPOSITORIES

Fraser, B. & J., 3 Gallowgate st.
Houston, John, 9 Brisbase rd.; tobacconist and lending library
Simpson, J. & R., Ltd., 34-36 Main street. Phone 3120

FISHMONGERS

Largs Fisheries (A. D. Morris), 46 Boyd street. Phone 2169
Morris, A., Main st.
Smith & Son, Aitken st.

FRUITERERS

Anderson, A. & B., 5 Main st.
Baxter, J. S., 5 Gallowgate st.
Campbell, M., Main st.
Carrie, N., 17 Brisbane road
Inglis, A. G., 40 Nelson street. Phone 3263
Murdoch, W., Haylie gardens, Irvine road. Phone 3163
Taggart, M., 71 Main st.
Whamond, J., Main street; also confectioner

FURNITURE DEALERS

Wilson, W., Esplanade

GARDENERS

Beith, John S., Spring gardens
Murdoch, W., Haylie gardens, Irvine road. Phone 3163
Trotter, R., Southcroft

GROCERS

Marked (A) are also Spirit Dealers.

Anderson, H., 37 Nelson st.
(A) Anderson's, 42 Main st.
Co-operative Society, 5 Boyd st.
Denny, D., 83 Main st.
Fleming, 23 Nelson st.
Galbraith's Stores, Ltd., 31 Boyd st.
Hart, I., 63 Nelson st.
Hastie, T. M., 109 Main street. Phone 3104
Hopkirk, J., 29 Boyd st.
(A) Muir, J., 1 Gallowgate st.
Murray, J., 21 Gateside st.
(A) Orr, R., & Son, 20 Main st.
Ross, F., 37 Wilson st.
Thomson, F. J., 47 Main st.

HAIRDRESSERS

"Browns," 23 and 128 Main street; ladies' and gent's hairdresser; permanent waving; also chiropodist. Telephone 3212
Doris, D. Logan, 10 Nelson st.; ladies' and gent's hairdresser
Nugent, W., 14 Main st.

HAIRDRESSERS (LADIES')

"Browns," 23 and 128 Main street. Phone 3212
Jack, J., 51 Nelson st.
Doris, D. Logan, 10 Nelson st.
Marion, 6 School street. Phone 3158
Wynette, 6 Bath st.

HOTELS

Curling Hall Hotel, South Bay; h. & c. water in bedrooms; tennis, croquet, and putting greens within grounds. W. D. Wightman, proprietor. Phone 2267 and 2301
George Hotel, Main st.
Glen Blair Hotel, Irvine road; situated between Kelburn golf course and sea front; private access to shore licensed; h. & c. water in bedrooms. Mrs Jean Menzies, proprietrix. Phone 3024

Haylie, Irvine road; A.A., R.A.C., R.S.A.C. Misses M. & A. G. Baird, proprietresses. Phone 2369
Hills Hotel, Burnside estate
HOLLYWOOD HOTEL, Largs; h. & c. water in bedrooms; swimming pool, ballroom, sun lounge, and cocktail bar; garage for 50 cars. G. Campbell, manager. Phone Office, 2140; Residents, 2357
"Largs" Hotel, Esplanade
"Lincroft" Hotel, Irvine road. Mrs M'Kie, proprietress. Phone 2150
Marine Hotel, South promenade; officially appointed A.A., R.A.C., and R.S.A.C.; 50 bedrooms fitted with h. & c. water. Phone 3268
ROYAL, ESPLANADE. MRS M. F. WATT, PROPRIETRESS. PHONE 2312
South Bay Hotel, Esplanade; h. & c. water in bedrooms; A.A. recommended. Mrs C. B. Baird, proprietrix. Phone 2183
Victoria, Esplanade

HOUSE AND ESTATE AGENTS

Mitchell, N., 1 Gallowgate square

HYDROPATHICS

Largs Hydropathic, Ltd., Broomfields. Hugh McCallum, manager. Tel. add. "Elderslie, Largs." Phone Largs, 2251

IRONMONGERS

Gavin, D., 13 Aitken st.
Gillespie, W., 21 Brisbane road
M'Intosh, A., 52 Main st.
Watson, J., 1 Gallowgate st.

JOINERS

Duff, W., Aitken st.
Duffield, J., & Son, Duffield drive. Phone 3187
Hunter, J., Tron place
McCulloch & Hunter, Ltd., 6 Seamore street. Phone 2119
Phillips, W., 64 Gateside st.
Ramsay & Dobbie, 23 Waterside st.
Tyre, G. H., & Sons, 27 Gateside street; also builders and upholsterers; funeral undertaking. Phone Day and Night, 3241
Tyre, William, & Son, 7 Gallowgate lane; also builders and funeral undertakers; estimates given. Phone 3133

LADIES' AND CHILDREN'S OUTFITTERS

"Jeanette," 11 Brisbane road
Pegita's, 40 Boyd street

LAUNDRIES

Largs Laundry Co., 2 Lade st.
West Coast Laundry, Brisbane road

MASSEURS

M'Intyre, W. R., M.S.F., Aranthru, Irvine road; foot specialist

MOTOR CAR PROPRIETORS

Dunlop, W. & R., Ltd., 16 Main st.

MOTOR GARAGES

Blackdales Garage (Largs), Ltd., Irvine road. Phone 3129
"Kelvin Garage" (J. Barr), Brisbane road. Phone 3194

NEWSPAPERS

"Largs and Millport Weekly News and North Ayrshire Advertiser," 34-36 Main st. Phone 3120

PAINTERS AND DECORATORS

Guthrie, David, Boyd street
M'Kee & Sons, 6 Frazers close
Walker Bros., 45 Main st.

PHOTOGRAPHERS

Hampton's, 74 Esplanade

PLUMBERS AND GASFITTERS

Anderson, Robert, & Son, 3, 5, and 7 Stanlane place; also electrical engineers. Phone 2134. Established 1888
Irving, John, & Sons, Ltd.; office, showroom, and workshop, 3-5 Lade street; also at Mayfield, Upper Skelmorlie; registered office, 82 and 84 Victoria road, Glasgow; registered plumbers and electricians, heating and sanitary engineers; also batteries charged. Phone Largs, 2173; Wemyss Bay, 3146; Glasgow, Pollok, 2987
M'Kirdy, Alexander; showroom and workshop, 31 Wilson st.; house, 3 Kelvin street (off Brisbane road); registered plumber and sanitary engineer; also electrician. Phone 2114

PRINTERS

Simpson, J. & R., Ltd., 34-36 Main street. Phone 3120
The Mercury Press, Station buildings, Main street

RESTAURANTS

Nardini Cafe, Esplanade. Phone 3247
The "Moorings" (Castlesons, Ltd.); cafe and ballroom. Phone 3183

SHIPPING AGENTS

M'Nish, J. & W., Irvine road
Simpson, J. & R., Ltd., 34-36 Main street; agents for "Anchor," "Cunard," "Canadian Pacific," "Union-Castle," and other lines. Phone 3120

SLATERS AND PLASTERERS

Gillespie, M., Morris st.
Lamb, J., 11 Wilson st.
Moodie & Macmillan, Lade st. Phone 3240

SOLICITORS

Harper, David, & Thomson, 58 Main street
Morris, Boyd, & MacTaggart, 24 Bath street
Morris, P., Gallowgate st.

SPIRIT DEALERS

Aitken, Andrew, 85 Main st.
Bone, W., 14 Bath st.
Fleming, J., Waterside
Hill, R., 36 Nelson st.
Jubilee Bar (S. Galbraith), Main street. Phone Largs, 2278
Stirling, J., 19 Gallowgate st.
The Spencer Bar (S. Galbraith), Main street. Phone Largs, 2278

TAILORS AND CLOTHIERS

Lees, W., 19 Main st.

TOBACCONISTS

Beith, Robert, 67 Main st.
Galbraith, Miss B., 81 Main st.
Houston, John, 9 Brisbane road; also fancy goods; lending library
Hume, P., 18 Gallowgate st.

WATCHMAKERS AND JEWELLERS

Carmichael, John, F.S.A.O., 38 Main street; jeweller, watchmaker, and qualified optician. Phone 3222
M'Neil, T., Main st.
Murray, W., F.C.O., F.N.A.O., 43 Main st. and Esplanade; jeweller, watchmaker, and optician. Phone 2233

WIRELESS DEALERS

Lowe, J. C., Gallowgate square
Simpson, J. & R., Ltd., 34-36 Main street. Phone 3120

MISCELLANEOUS

Baillie, J., 12 Wilson st.; coal mcht.
Malcolm, W., Crown pl.; outfitter
Paterson, A., 106 Main st.; cycle agt.
Paterson, W., 27 Nelson st.; grain merchant
Rodger & Son, Gogo mills; potato merchants
Stevenson Institution; library

Mauchline,

Early Closing—Wednesday.

Including Sorn, Stair, Tarbolton, &c.

AGRICULTURAL IMPLEMENT MAKERS

Pollock, A. & W.; also engineers. Phone 221

BAKERS

Blair, William F., Loudoun st.
Learmont, T., 57 Loudoun st.
Reid, J., Tarbolton

BANKS

Commercial Bank of Scotland, Ltd., Earl Grey street

BLACKSMITHS

Alston, J., Sorn
Begg, W., Tarbolton
Woodburn, J., Stair

BOOKSELLERS AND STATIONERS

M'Arvall, B. & N., Loudoun st.; and newsagents
M'Minn, Miss Peggy, The Cross; also tobacconist

BOOTMAKERS

Scott, J., 10 Earl Grey st.
Train, J., Cross
Wallace, R., Tarbolton

BUTCHERS

Allan, George, & Sons, Loudoun st.
Spiers, J., Tarbolton

CHEMISTS AND PHARMACISTS

Ness, T., Tarbolton
Urquhart, R., Station road

CONFECTIONERS

Gilmour, D., High street; also fruiterer
Trousdale, W., Loudoun st.
Vanni, A., New road

CYCLE AND MOTOR CYCLE AGENTS

Black, George, The Cross. Phone 234
Kelso & M'Meekan, The Cross

DRAPERS

"Connell's," 9-11 Loudoun st.
Downie, J., Tarbolton
Fleming, A., Loudoun st.
Morton, Mrs, New road
Wilson, M. & C., Tarbolton

ENGINEERS

Pollock, A. & W. Phone 221

GRAIN MERCHANTS

Hunter, J., Tarbolton
Ross, Charles D., & Co., Ltd., Barskimming Mills. Phone 220
Roxburgh & Jamieson

GROCERS AND GENERAL MERCHANTS

Anderson, R., Sorn
Brownlie, M., Earl Grey st.
Frew, D., Back st., Tarbolton
Innes, R., Tarbolton
Jamieson, James M., Loudoun st.
Jamieson, Thomas, Loudoun st.
Logan, Mrs, Tarbolton
M'Cheyne, A., The Cross
M'Clelland, R., Stair
Mauchline Co-op. Soc., Ltd., Loudoun street

HAULAGE CONTRACTORS

M'Guire & Sons, 12 Westport, Tarbolton
Walker, J., Mansefield

HOTELS

Black Bull Hotel, 51 Earl Grey st.
Crown Hotel, Tarbolton
"Poosie Nancie's" Hostelry, Loudoun street
Loudoun Arms Hotel, Loudoun street; under new management. Charles Gray, proprietor. Phone Mauchline, 225

IRONMONGERS

Black, George, The Cross. Phone 234

JOINERS AND BUILDERS

Alexander, W., Earl Grey st.; also cabinetmaker and funeral undertaker. Phone 266
Candlish, W., Tarbolton
Davidson, J., Tarbolton
Gibson, J., Sorn
Hyslop, H., Johnfield
Findlay, Thomas, & Sons, Herwood place; builders, joiners, and funeral undertakers, Phone 212
M'Millan, H., Tarbolton
Reid, J. & J.

MARGARINE AND BUTTER MANUFACTURERS

Ballochmyle Creamery Co., Ltd., Mauchline

MOTOR CAR HIRERS

Baird, W., The Garage, Loudoun st.
Campbell & Anderson, Loudoun Hotel Garage
Murray, D., Central Garage, Earl Grey street and Cowgate. Tel. add. "Murray, Mauchline." Phone 237
Wilson & Sons, Tarbolton

MOTOR ENGINEERS

Central Garage, Earl Grey st. and Cowgate; cars for hire (open and closed); agent for Standard cars; any make of car or lorry supplied; repairs to any make of car; cars bought, sold, or exchanged; cars garaged; tyres, petrol, oils, and accessories stocked; Dunlop and Michelin tyre stockist. D. Murray, proprietor. Tel. address "Murray, Mauchline." Phone 237

PAINTERS

Brown, S., Jamieson place
Carswell, A., Tarbolton
Meikle & Son, Loudoun st.

PLUMBERS AND GASFITTERS

Black, George, The Cross; also sanitary engineer. Phone 234
Yuille & Sons, High st.

PRINTERS

Whitelaw, William, Ye Burns Press, 53 Loudoun street; also manufacturing stationer

QUARRY OWNERS

Bain, Marcus, Ballochmyle Quarries. Phone 226

SADDLERS

Guthrie, D., Tarbolton
Guthrie, John, Loudoun st.

SOLICITORS

Macmillan, J. D. & S., Earl Grey st.

SPIRIT DEALERS

Brodie, T., Sorn
Buchanan, J., High st.
Forsyth, Wm., Tarbolton
Murchie, N., Tarbolton

TIMBER MERCHANTS

Imrie, G., Tarbolton

MISCELLANEOUS

Ayr Water and Tam-o'-Shanter Hone Co., Ltd., Stair
Kay, A., & Co.; curling-stone manfrs.
Lyall, J., Loudoun st.; hairdresser
Picture House
Biddall, A., Earl Grey st.; cabinetmaker
Smith, W. & A., Ltd.; fancy box makers

Maybole.

Early Closing—Wednesday.

Including Crosshill, Culroy, Dalrymple, Kirkmichael, Kirkoswald, Maidens, Minishant, &c.

TOWN OFFICIALS

Provost M'Culloch
Bailies Gibson and Dent

Councillors

A. Burns, W. Davidson, J. J. Dent, D. J. Dunabie, A. Harrison, T. Hicks, R. M'Lean, W. P. Sandilands, and J. Strachan
Treasurer—J. Grindlay
Town-Clerk—D. Briggs
Procurator-Fiscal—Miss A. M. Paterson
Medical Officer—Dr Walker
Burgh Surveyor and Sanitary Inspector—J. Mayne Johnstone
Veterinary Surgeon—W. Gardiner
Inspector under Foods and Drugs Act—W. Little, Ayr
Analysts—M'Cowan and Biggart, Greenock
Postmaster—T. Peggie

AGRICULTURAL IMPLEMENT MAKERS

Jack & Sons, Ltd., Cassillis road

BAKERS

Fairlie, H., 75 High st.
Kirkwood, R., 33 High st.
Stevenson, James, 10 Whitehall

BANKS

Commercial Bank of Scotland, Ltd. John M. Scott, agent. Phone 2171
Royal Bank of Scotland. J. M. Gibson, agent. Phone 2107
Union Bank of Scotland, Ltd. J. D. Macpherson, agent

BLACKSMITHS

Burton, J., Culroy bridge
Caldwell, James, Crosshill
Hunter, A., Abbot st.
Hutchison, D., Dalrymple
M'Culloch, D., Maidens
Simson, Robert, Dunduff
Turnball, J., Kirkoswald
Watt, A., Barbieston rd., Dalrymple

BOARDING HOUSES

"Wellpark" Board Residence, Culzean road; situated in own grounds; first-class accommodation; convenient for buses, station, and Turnberry golf course; bed and breakfast; board optional; garage accommodation. Mrs Kean, proprietrix

BOOKSELLERS AND STATIONERS

Henderson, Alex. D., 90 High st.
Neil, Mrs, 12 High street. Phone 2147
Stevenson, A., 42 High street; also lending library
Watson, J., 43 Cassillis road

BOOT AND SHOE MAKERS

Marked (A) are Wholesale Manufrs.

Bell, James, King st., Crosshill
Carrick Provident Co-op. Soc., Ltd., 59 High street
Cook, J., Greenside
(A) Crawford, R., & Sons, St Cuthbert's road. Phone 2106
Dobbin, R., & Sons, 52 High st.
(A) Lees, John, & Co., Ltd., Townend
(A) M'Creath, J., & Sons, St Helen's Works
M'Fadzean, A., Dalrymple
Mulvein, G. & N., Kirkwynd
(A) Ramsay & Co., Ltd., St Cuthberts

BUILDING CONTRACTORS

Faulds, James, & Son, Greenhead. Phone 2130
Livingstone, P., Greenside
Maltman, J. & J., 4 Kirkoswald road; residence, 6 Garden Rose avenue. Phone 2175

BUTCHERS

Bryan, W. & D., 39 Cassillis road
Harvey, A., 8 Whitehall
Kelly, A., Patna rd., Kirkmichael
MacKay Bros., 38 High st.
Milroy, J., Crosshill
Thomson, J., Main st., Kirkoswald
Turnbull, A., 69 High st.

CHEMISTS AND PHARMACISTS

Boyd, Thomas, 44 High street. Phone 2109
Lindsay, J. M. W., 64 High st.

COAL MERCHANTS AND AGENTS

Mitchell, A., New Station
Stewart, W., Dalrymple

CONFECTIONERS

Biagi, A., 22 High st.
Colquhoun, J., Weaver's vennel
Dalton, J., Whitehall
Dent, John, High st.
Hannah, C., 14 Ladyland road
Johnstone, M., 9 High st.
M'Creath, Miss, 73 High st.
"Monteforte," 16-18 High st.; also ice cream, and fish and chips
Wallace, R., 10 School vennel
Wilson, M., 1 Ladyland road

CYCLE DEALERS AND AGENTS

M'Quiston, H. & T., Cassillis rd. Phone 2126

DRAPERS

Goudie, M., 48 High st.
Hicks, Thomas, 80 High st.
Hopson, J., 5 High st.
M'Burnie, J., Crosshill
M'Clymont, Alex., 25 High st.
M'Cutcheon, J., Crosshill
Miller, James (Warehousemen), Ltd., 71 and 73 High street. Phone Maybole, 2196
Smith, M., 54 High st.

ELECTRICAL ENGINEERS

Liddell, T. D., 3 Whitehall. Phone 3163

FISHMONGERS

Kirkwood, M., 41 High street. Phone 2144

FRUITERERS AND GREENGROCERS

M'Culloch, E., 19 High st.
Tait, A., 49 High st.

GROCERS

Blackley, Richard A. O. (successor to D. W. Adams), 6 High street; also tea and wine merchant. Phone 2136
Campbell, W., 41 Whitehall
Carrick Provident Co-operative Society, Ltd., 19 and 25 Whitehall street; boot and shoe dept., 72 High street. Phone Maybole, 2140
Fulton, James, Crosshill
Grant, J., & Sons, Dalrymple
Hannah, A., John Knox st.
Harvey, Alex., Maidens
Kennedy, J., Kirkmichael
Kennedy, M. & E., 17 School vennel
Lennox, M., Dalrymple
M'Clure, W., Crosshill
M'Connell, P. A., 27 High street. Phone 2115
M'Culloch, J., Kirkmichael st., Crosshill
M'Culloch, W., 82 High st.
MacKay, M., Crosshill
Neil, G. R., 37 High st.
Porter, M., Crosshill
Templeton, R. & J., Ltd., 53 High st.
Templeton, W., Kirkoswald

HAIRDRESSERS

Best, J., John Knox st.
McCulloch, N., 2 School vennel; ladies' and gent's hairdresser; specialist in permanent waving, etc.
M'Donald, C., 43 High st.

HAULAGE CONTRACTORS

Dunabie, D. J., 3 John Knox st. Phone Maybole, 3105
M'Quater Bros., Kirkoswald road

HOTELS

Buck's Head, Kirkland st.
Commercial Hotel, Whitehall street
King's Arms Hotel, High street. J. G. McCubbin, proprietor. Phone 2114

IRONMONGERS

Cameron, John, 84 High st. Phone 2121
M'Quiston, H. & T., Cassillis rd. Phone 2126

JOINERS

Caldwell, A., Kirkmichael
Gibson, G., Kirkoswald
Kennedy, Frank, 21 Cassillis rd.; also undertaker. Phone 3123
M'Call, R., Culroy Bridge
Mathieson, W., Barbieston road, Dalrymple
Wallace, J., 30 Ladyland road

MOTOR ENGINEERS

Armstrong & Marr, Maidens
Cameron, John, 84 High st.; automobile engineer; repairs and accessories. Phone 2121
M'Quiston's Garage, Cassillis road. Phone 2126

MOTOR GARAGES

Cameron, John, 84 High st. Phone 2121
M'Quiston's Garage, Cassillis road. Phone 2126

NEWSAGENTS

Neil, Mrs, 12 High street. Phone 2147
Stevenson, A., 42 High street; also bookseller, stationer, and lending library

PAINTERS AND GLAZIERS

Campbell, C., 6 School vennel
M'Leod, J., 77 High st.
Bowan, James B. 68 High st.

PLASTERERS

Kerr, John, 6 St Cuthbert's st. (Phone 2119); and at 167 Dalrymple street; Girvan (Phone No. 71); encaustic tile, cement, and granolithic worker

PLUMBERS AND GASFITTERS

Boyd, J., & Son, 2 Carrick st.
Chapel, J. M. M., 5 Culzean rd.
Cron, R. S., 13 Castle st.
M'Blain, A., Kirkmichael
Macrae, A., 52 Whitehall

RESTAURANTS

M'Lean, Robert, St Cuthbert's Bar, Cassillis road
Maybole Coffee House, Whitehall. Mrs Strachan, proprietress

SLATERS

Callaghan, M., Cassillis st.
Chapel, J., 5 Culzean road
M'Govern, E., 21 Welltrees st.

SOLICITORS

Briggs, D., 50 High st.
Brown & Gibson, Royal Bank
Gibson, James M., Royal Bank; notary public
Paterson, P. & A. M., 92 High st. Phone 2116

SPIRIT DEALERS

Gunn, Daniel J. A., Greenside Bar, Greenside (opposite Railway Station)
Kelly, P., Kirkmichael
M'Lean, Robert, St Cuthbert's Bar, Cassillis road
M'Whirter, T., Crosshill
Mailer, James, 2 Castle st.
Martin, J., Minishant
Moyes, James, Mason's Arms, Whitehall
Mulvey, H. M., Welltrees Bar, Welltrees street
Paterson, J., Weaver's vennel
Paton, K., Kirkton Inn, Dalrymple
Ross, Mrs J. S., Whitehall st.

TAILORS AND CLOTHIERS

Grant & Son, 47 High st.
Limond, T., Minishant
M'Aughtrie, J., Crosshill
Wright, J., 15 High st.
Wright, W., Crosshill

WATCH & CLOCK MAKERS

Battison, Wm., 3a High st.
M'Culloch, W., 86 High st.
Rodger, J., 64 Abbot st.

WOOLLEN MANUFRS.

Limond, A., Minishant
Skeldon Blanket Mills, Ltd., Dalrymple

MISCELLANEOUS

Brown, R., Dalrymple; wood turner
Carrick Cinema
Gardner, W., 28 Cassillis road; vet. surgeon
M'Skimming, Andrew, 55 High st.; saddler
Main, A., Dalrymple; carrier
Millar Tanning Co., Ltd., Ladywell tannery
Sturgeon, J., Auchenwynd; dairykeeper

Muirkirk.

Early Closing—Wednesday.

Including Glenbuck, &c.

BAKERS

Hogg, John, Main st.

BANKS

Clydesdale Bank, Ltd.

BLACKSMITHS

Alston, W., Main st.

BOOKSELLERS AND STATIONERS

Johnstone, J. & T., Furnace road
Smith, W., Main st.

BOOT AND SHOE MAKERS

Mansfield, J., Stilefoot

BUTCHERS

Russell, W., Main st.

CHEMISTS AND PHARMACISTS

Barclay, M., 85 Main st.
Templeton, A. S., Main st.

CHINA, GLASS, AND EARTHENWARE DEALERS

Thomson, R., Furnace road

CONFECTIONERS

Da'Prato, N., & Co., Glasgow road
Girvan, W. B. R., 51 Main st.; also newsagent and marketman; smallwares, etc
Ramage, A. & M., Main st.
Scott, Mrs, Furnace road

DRAPERS

Kerr, Miss, Glenbuck
Steele, Jas., Main st.
Trotter, J., Sons, & Co., Ltd., 2 Glasgow road
Wallace, M. R., 7 Victoria buildings, Main street

GROCERS AND GENERAL MERCHANTS

Central Grocery Stores, Main st.
Co-operative Society, Ltd., Main st.
Crosbie, D., Main st.
Gibson, J. & A., Main st.
Glenbuck Co-op. Soc., Glenbuck
Halliday, J. & M., Main st.
Kirkwood, Robert, 118 Main st.; also provision merchant
Muir, Miss, Glenbuck

HAIRDRESSERS (LADIES')

Walker, M., 90 Main st.

HOTELS

Eglinton Arms Hotel, Furnace road

Masons' Arms Hotel, Main street; electrically equipped throughout; all modern conveniences. Mrs Wm. C. Weir, proprietrix. Phone Muirkirk, 61

IRONMASTERS

Bairds & Dalmellington, Ltd., Muirkirk Ironworks

IRONMONGERS

Young, Robert, & Son, Main street; also slaters, plumbers, and gasfitters

JOINERS

Blackwood & Son, 42 Main st.

MOTOR HIRERS

Gala Motor Transport Co., Ltd., Main street

Rowe, Thos., & Sons, Townhead Garage. Phone 29

NEWSPAPERS

"Muirkirk Advertiser and Douglasdale Gazette"

PAINTERS AND PAPERHANGERS

Armstrong, J., Furnace road

SPIRIT DEALERS

Dunbar, J., Main st.
Eagle Tavern, Small Burn
Masterton, Robert, Glasgow rd.
Menzies, J., 77 Main st.
Rennie, D., Main st.
Wilson, J., Royal Arms, Glenbuck

New Cumnock.

Early Closing—Wed. Mkt.—Thur.

BANKS

Bank of Scotland. D. M'Alister, agent. Phone 213
Commercial Bank of Scotland, Ltd., Castle

BOOKSELLERS AND STATIONERS

Gibson, W., Post Office
McKechnie, Mrs M., Castle. Phone 220

BOOT AND SHOE MAKERS

Clark, M., Castle
Gibson, T.
Hood, Robert
Lees, John, & Son

BUILDERS

Kennedy, R., Toll House

BUTCHERS

M'Farlane, James, Castle
Mitchell, A.

CHEMISTS AND PHARMACISTS

Wilson, W., Inverafton

COLLIERY PROPRIETORS

New Cumnock Colliery, Ltd.
Nicol, Ltd., Coalburn Colliery

CONFECTIONERS

Benedetti, P., & Son, Castle
Crawford, Rose, Castle; also tobacconist

DRAPERS

Sturrock, D., Castle
Trotter, J., & Co., Ltd., Glebe

FISHMONGERS

Pearson, T.

FRUITERERS

Gibson, A., Castle
Walker, J., Inverafton

GRAIN MERCHANTS

Robertson, James, & Son, Old Mill; and millers

GROCERS AND GENERAL MERCHANTS

Co-op. Soc., Ltd., Afton View
Henderson, J., Castle buildings
Hunter & Son, Castle
M'Ewen, T., Castle
Murray, H., Connel bridge
Scoular, David, Bridgend

HAIRDRESSERS

Turnbull, P., Globe Saloon, Castle

HOTELS

Afton Hotel, close to station
Castle Hotel. Miss Young, proprietrix. Phone 212
Crown Hotel

IRONMONGERS

Hyslop, J., Castle

JOINERS

Mills, J., & Sons, Pathhead
Riddell, Robert, Castle buildings; also funeral undertaker
Tweedie, J., Castle

MOTOR GARAGES

M'Kechnie Bros.; repairs and all accessories stocked; any make of car supplied; motors for hire. Phone 220
Tweedie's Garage

PAINTERS AND DECORATORS

Black, W., Castle
Campbell, A., Inverafton

SOLICITORS

Henderson, W. M.
Young, Wm., Castle

SPIRIT DEALERS

Downie, W., Cross Keys
Kerr, Miss J., Afton Bridge Inn
McKechnie, Mrs M., Mace Bar

TAILORS

Gillies & Son

TOBACCONISTS

Crawford, Rose, Castle
Logan, Miss, Castle

MISCELLANEOUS

Picture House, The Castle
Shanklin, M.; plumber
Turnbull, R. & J.; blacksmiths
Walker, A.; baker

Newmilns.

TOWN OFFICIALS

Provost W. Neil

Bailies

W. Richmond and J. Hood

Councillors

T. Morton, H. Wallace, J. Andrew, J. Brown, G. Girvan, and J. Howie
Treasurer—Wm. Brown
Town-Clerk—John Mair
Burgh Surveyor—James H. Gilmour
Postmistress—Miss Mackenzie

BAKERS

Loudoun, J., 82 Main st.
Loudoun, J., 107 Main st.
Ronald, J., 38 Main st.
Smith, A., 73 Main st.

BANKS

Clydesdale Bank Ltd.
Commercial Bank of Scotland, Ltd., Main street
Royal Bank of Scotland

BLACKSMITHS

Begg & Son, 11 Main st.
Neil, James, & Sons, Main st.

BOOKSELLERS, NEWSAGENTS, AND STATIONERS

Auld, Mrs, Main st.
Curries, A., 1 King st.
Donald, M., 10 Kilnholm st.
Greene, J. H., & Sons, 26 Main st.
Mitchell, J., King st.
Walker, M. & W., 120 Main st.

BOOT AND SHOE MAKERS

Archibald, R., Main st.
Cruden, H., Main st.
Davidson, Robert, Grey st.
Mitchell, A., 101 Main st.

BUILDERS

Melville, James, & Son, Brown street; also contractors. Phone 230

BUTCHERS

Allan, W., 133 Main st.
Haddow, R., Bridgend
Pollock, M., Main st.

CARD PUNCHERS

Gill, S., & Co., Ltd., Stratholm Mills

CARPENTERS AND JOINERS

Morton & Black, Townhead
Wallace & Torrance, 30 and 32 Brown street; also builders, joiners, and cabinetmakers

CHEMISTS AND PHARMACISTS

Dewar, H.

COAL MERCHANTS

Kirkland, J., Brown st.

CONFECTIONERS

Anderson, J., Main st.
Connell, Miss, Main st.
Ferri, F. & F., & Bros., Main st.

DENTISTS

Oliver, W., 89 Main st.

DRAPERS

Black, Mrs, Riverbank st.
Brown, M., Main st.
Coulbrough, J. & N., Main st.
Richardson, Miss M., 77 Main street; also art needlework

GROCERS AND GENERAL MERCHANTS

Marked (A) are also Spirit Dealers.

Anderson, A., Main st.
Gemmell, W., 51 Main st.
Morris, J., 116 Main st.
Newmilns Co-operative Society, Ltd., Main street; branches, King street and Jamieson terrace, Gilfoot. John B. White, manager. Phone 203
(A) Wylie, Adam, 93 Main st.
(A) Wylie, James, & Sons, 43 and 45 Main street; family grocers and wine merchants. Phone 211

HAIRDRESSERS

Auld, J., Main st.
Howie, A., Main st.

HOTELS

Commercial Hotel, Main st.
Crown Hotel, Main st.
Loudon Arms Hotel, Main st.
Railway Hotel, 2 Brown street; fully licensed; lunches and teas; bed and breakfast, 6s. 6d.; garage. Robert Dunn, proprietor. Phone Newmilns. 220

HOUSE FURNISHERS

COCHRANE, A., & SON (NEWMILNS), LTD., High st. Phone Newmilns, 256

IRONMONGERS

Todd, M., & Co., The Cross
Young & Macfarlane, 85 Main st.

JACQUARD MACHINE MAKERS

Hood, J., Main st.

LACE MANUFACTURERS

Haddow, Aird, & Crerar, Ltd., Brown street. Tel. address, "Lace, Newmilns." Phone Newmilns, 219
Henderson, Morton, Inglis, & Co., Townhead
Hood, Morton, & Co., Ltd., Greenholm factory
Jamieson, R., & Co., Brown st.
Johnston, Shields, & Co., Ltd., Vale Lace Works
Ligat, D., & Son, Ltd., Northbank
MacFarlane & Sons, 13 Nelson st.
M'Innes & Co., Ltd., Union st.
Morton, Wm., & Co., Ltd., Irvine Bank Factory, Phone 206
Morton, Young, & Borland, Ltd., Stoneygate road
Muir, A. & J., & Co., Ltd., Caledonian Lace Works
Muir & Co., Union st.
Pollock & Ling, Ltd., Townholm Factory
Steel & Co., Ltd., Riverbank Factory
Wilson, J. & J., & Co., Ltd., Greenhead Mills

MILLERS

Andrew, J., Loudoun Mill

MOTOR CAR HIRERS

Mair, John, Newmilns

MOTOR ENGINEERS

Houston's Garage, Brown st.
Mair, J., Kilnholm st.
Morton & Sons, Brown st.

NEWSPAPERS

"Irvine Valley News and District Advertiser"

PAINTERS

Kerr & Son, 49 Main st.
Kerr Bros., 94 Main street
King, W. & J., 20 Kilnholm st.
Torrance, A., Brown st.

PLUMBERS

Brown & Co., 3 Brown street

RESTAURANTS

Hornal, D., Brown st.
Weir, Mrs John, North Devon place

SOLICITORS

Mair, John, Main street. Phone Newmilns, 225. And at Darvel

SPIRIT DEALERS

Campbell, A., Main st.
Dunn, Robert, Railway Hotel, 2 Brown street; fully licensed; luncheons and teas; bed and breakfast, 6d. 6s.; garage. Phone Newmilns, 220

WATCHMAKERS

Jamieson, M., 80 Main st.

MISCELLANEOUS

Mitchell, A. & R., & Co., High st.; joiners
Morton, W., Main st.; auctioneer
Newmilns and Greenholm Public Library, Brown's road
Nisbet Bros., Main st.; dairykeepers
Picture House, Main st.
Smith, J., 70 Main st.:; tobacconist

Patna (Ayr)

(See page 389).

Prestwick.

Early Closing—Wednesday.

TOWN OFFICIALS

Provost—A. Ferguson, Marchmont, Whinfield road

Bailies

J. Brown, 37 Midton rd.; Lt.-Col. S. R. Smith, 3 Links rd.; J. Dunlop, 2 Mansewell rd.; and R. H. Dunsmore, 4 Bruce avenue

Councillors

J Sawyers, 15 Pleasantfield road; J. Dougan, 13 Shaw rd.; J. B. Black, 41 Main st.; G. Blunt, 5 Salisbury place; W. Duncan, 19 Burgh rd.; G. Steele, 94 Newdykes road; and D. S. Govan, St Quivox road
Town-Clerk—William Shaw, solicitor, Prestwick
Burgh Treasurer—J. A. Kinghorn, Municipal chambers
Burgh Surveyor—F. Pritty, Town Hall
Sanitary Inspector—F. Pritty
Clerk of Court—William Shaw
Medical Officer—Dr C. A. Bignold, County buildings, Ayr
Registrar—G. Gardiner, The Cross
Burgh Prosecutor—R. J. H. Seath, solicitor, 130 High st., Ayr
Master of Works—F. Pritty
Burgh Foreman—G. Alexander
Sub-Postmaster—J. Halliday

ANTIQUE DEALERS

Campbell, Tom, 4 and 6 The Cross; also expert restorer
Foulds, J., 121 Main st.

BAKERS

Adam, Ltd., 180 Main st.
Brown, N., 109 Main st.
Carle & Co., Cross
Galbraith, W. C., & Sons, Ltd., 84 Main street
Gardiner, J., 68 Main st.
Girdwood, G. & J., 1 Main st.
M'Harg, R., 186 Main st.
Murray, D., Bridge st.

BANKS

Bank of Scotland
Clydesdale Bank Ltd., 19 Main st.
National Bank of Scotland, Ltd., 39 Main street
Royal Bank of Scotland
Union Bank of Scotland, Ltd., 148 Main street

BLACKSMITHS

Peebles, L., 1 Elmbank

BLOUSE SPECIALISTS

Brown, W., 176 Main st.

BOARDING-HOUSES

Balmoral, 7 Queen's terrace
Glenairlie, 47 Marina road; board residence. Mrs James Campbell, proprietress. Telephone 7745
Golf Park Board Residence, 23 St Ninian's road. Miss Glover, proprietress. Phone 7487
Golf View, Links road. Mrs Bryce, proprietress. Phone 7764
Minto Board Residence, Esplanade. Mrs Nicol, proprietress. Phone 7305
Russell, Miss, 2 The Crescent
Whinpark, Marina road

BOOT AND SHOE MAKERS

Brown & Son, 60 Main st.
Greenlees & Sons, 3 Main st.
Nicoll, J., 34 Bridge st.
Watson, D., 6 Crofthead road

BUILDERS

Ecrepont & Co., Berelands road
Gee, Mathieson (Ayrshire), Ltd., 100 Main street
Govan, Wm., & Sons, Ltd., 85 Main street. Phone 7237 and 7238
Rome & Co., 22 Ayr road

BUTCHERS

Forsyth, John A., Cross; family butcher; orders punctually attended to. Phone 7331
Greig, T., 31 Main st.
MacCallum, W., 178 Main st.
Munro, A., Ltd., 77A Main st.
Picken Bros., 103 Main st.
Thomson, D., 146 Main st.

CABINETMAKERS AND UPHOLSTERERS

Barclay, R. & W., 149 Main st. Phone 7518
Fraser, J., 125 Main st.

CHEMISTS AND PHARMACISTS

Black, D., 69 Ayr road
Cooper, M., 18 Main st.
Graham, D., 2 Bridge st.
Sliman, Jas. A., 152 Main st.
Wood, S., 83 Main st.
Stevenson, R., 13 Main st.

CHIROPODISTS

Anderson, Jas. M., M.B.A.Ch., 93 Ayr road. Phone 7308
James, Miss M., 69 Ayr road

COAL MERCHANTS

Brock & Co., 2 Seabank road
Forrest & Sons, Ayr road
Guthrie, R., 7 Sandfield road

COMMISSION AGENTS

Ritchie, John M., "Oakley," 17 Ayr road

CONFECTIONERS

Birrell's, Main st.
Connell, Mrs F., 49 Main street; also luncheons and teas. Phone 7547
Lake Cafe (Moscardini), 8 Main street also fish restaurant
M'Coll, R., Main st.
Muir, J., 159 Main st.
Winning's, Main st.

DAIRYKEEPERS

M'Culloch, A., 199 Main st.
M'Ewan, Miss, 26 Main st.

DENTAL SURGEONS

Bower, H., 23 Bank st.
Stevenson, James, L.D.S., Eliock Lodge, Ayr road. Phone 78259

DENTISTS

Bonnar, G. Grangemuir road
Carmichael, J., 63 Main st.

DRAPERS

Hyslop, M. & J., New Prestwick
M'Clure, J., & Sons, 15 Main st.
Paterson, H., 74 Main st.
Robertson, Mrs, 96 Main st.
Veitch, Robert, 135 Main st. Phone 7619

ELECTRICAL ENGINEERS

Carroll & Hutton, 98 Main st.
MacCallum, H. G., 162 Main st.; repairs promptly executed; wireless sets and parts; estimates given. Phone No. 7339
Wilson, J., 3A Saunterne road

FISHMONGERS

Cumming, A. A., 113 Main st. Phone 7202
Hogg, A., 27 Bruce quadrant
Smillie, J., 22 Main st.

FRUITERERS AND FLORISTS

Donaldson, T., 62 Main st.
Eden Fruit Stores, 118 Main st.
MacKellar, Mrs, 147 Main st.

GROCERS

Marked (A) are also Spirit Dealers.

Ballantyne, S. M., 120 Main st. Phone 7653
(A) Callan, J., 77 Main st.
(A) Cameron, A., & Son, The Cross
Hunter, James, Cross
Hutchison, J., 202 Main st.
Kedah Tea Room and Dairy, 199 Main street
(A) M'Gowan, Miss Rosina, 130 Main street; also tea, wine, and spirit merchant. Phone No. 7556
Moir & Neilson, 205 Main st.
Rogerson & Sons, Ltd., 38 Main st.
Ross's Dairies, Ltd., 52 Main st.
Taylor, W., 32 Main st.

HAIRDRESSERS

Brown, A., 69 Main st.
Groener, A., 190 Main street; ladies' and gent's hairdresser, chiropodist, and manicurist; marcel waving, water waving, and permanent waving; expert in all branches of beauty culture. Phone No. 7468
Hannah, Miss, Ayr road; ladies'
Harkiss, A., 116 Main st.; ladies'
Harkiss, John, jun., 164 Main street; ladies', gent's, and children's hairdresser; specialist in Kerka permanent waving; marcel and water waving etc. Phone 7466
Macdonald, Misses, 82 Ayr road
Morrison, W. G., 117 Main st.; ladies' and gent's hairdresser. Phone 7175
Worthington, S., 76 Waterloo road, New Prestwick; ladies' and children's hairdresser; Waveall permanent waving

HOTELS

Ailsa Private Hotel, Queen's terrace
Arranmore House Private Hotel, 10 Park avenue, Esplanade; on sea front; view of Arran Hills; hotel is near bathing lake, golf, tennis, pavilion, and station; under new management. Miss L. Baxter, proprietrix. Phone Prestwick, 78148
Auchencoyle Private, Links road
Beach House Private, Esplanade
Drumneil Private Hotel, Links road, Mrs Stewart, proprietrix. Phone Prestwick, 7134
Earlston, Links road
Golf Inn, 154 Main street. R. Little, proprietor. Phone No. 7616
Links Private, 13 Links road
Newcomes Hotel, St Ninian's road; overlooking St Nicholas Golf Course; central for swimming pool, tennis, bowling and putting. Miss L. S. Campbell, proprietress. Phone 78036
Newhall Private, Burgh road
PARKSTONE HOTEL, ESPLANADE; h. & c. water in all bedrooms; central heating throughout; special tea room for non-residents. A. I. & T. C. S. Clarkson, proprietors. Phone 7300
Queen's Hotel, Esplanade; licensed; largest hotel in Prestwick. E. F. Balharrie, proprietrix. Phone 7115
Red Lion Hotel, The Cross; fully licensed. R. F. Halliday. Phone 769111
Royal Hotel, Main street; family and commercial; fully licensed (7 days); luncheons and teas; cars parked free during meals. William Bryce, proprietor. Phone 7566
St Nicholas Private Hotel and Boarding House, Ayr road
St Ninian's Hotel, on St Nicholas Golf Links; facing sea. h. & c. water in bedrooms. D. Terris, proprietor. Phone Prestwick, 7181
Westhope Private Hotel, Esplanade, and Marina road; facing sea; adjoining golf links; personal supervision. F. A. Davis, proprietor. Phone 7208

HOUSE AGENTS

Baird, F., Station road
Hamilton, J., 9 Station road
M'Vey, H., 4 Bridge st.

IRISH LINEN SHOPS

M'Millan, A., 1 St Quivox road

IRONMONGERS

Gibb, J., 166 Main st.
Gordon, Hugh C. (Wm. Haggart, proprietor), 43 Main street); also glass and china merchant
Watson, J., 95 Main st.

JOINERS

Boyd, J., Bridge st.
Gee, M., Ltd., 100 Main st.
Gibson, J. & W., 12 Crofthead road
Govan, Wm., & Sons, Ltd., 85 Main street; also builders. Phone 7237 and 7238
Macarthur & Son, Bellevue road
Owen & Son, 22 Marina road
Wilson, R., 76 Main st.

LADIES' OUTFITTERS

Morrison, Sally, 157 Main street

MASSEURS

Anderson, Jas. M., C.S.S.M.G., 93 Ayr road. Phone 7308
Wilson, Andrew S., M.I.C.M., Sannox, 70B Ayr road; also electro-therapist. Phone 7438

MILLINERS

M'Crorie, H., Main st.
Morrison, Sally, 157 Main st.
Pottie, Misses, 7 Main st.
Riley, Gladys, 75 Main street
Scrimgeour, Davida, 187 Main street
The Hat Shop (Miss A. M'Kegherty), 115 Main street; millinery, frocks, and lingerie

MOTOR CAR HIRERS

Bryson, P., Red Lion Hotel, The Cross
Cameron & Neil, Royal Hotel Garage; open day and night. Phone No. 7490
Young, Ltd., Alexandra avenue

MOTOR ENGINEERS

Bryson, David, & Sons, Ltd., The Garage, Midton road. Phone 7415

MOTOR GARAGES

Allan, W. N., & Sons, Ltd., 97 and 99 Main street. Phone 7564
Bryson, David, & Sons, Ltd., The Garage, Midton road. Phone 7415
Law & Thompson, Ltd., 145 Ayr rd.
Prestwick Garage (MacLean & M'Gregor), 73 Main street; authorised Ford dealers. Phone 7656

NEWSAGENTS AND STATIONERS

Alcorn, J., 170 Main st.
Graham & Co.
Hyslop, J., 37 Main st.
Lawrie, E. G. (L. B. Wilson), The Cross; also wholesale and retail tobacconist. Phone 7677
MacDonald, M., 51 Main st.
Struther, P., 40 Main st.

NURSERYMEN AND SEEDSMEN

Mair, G., & Sons, Midton road. Phone 7373
Rae, W., & Sons, St Nicholas road

PAINTERS AND PAPERHANGERS

Crooks, A., 167 Main st.
Fraser & Co., 127 Main st.
M'Gougan, Angus, 7 The Cross; painter and decorator. Phone 78252
M'Gowan, Alexander, 28 Bridge street; painter, paperhanger, and decorator
M'Kellar & Co., Main st
M'Kerracher, A., 119 Main st.

PLUMBERS AND GASFITTERS

Campbell, J. L., 141 Main st.
Johnstone & Kyle, 107 Briarhill road
Mitchell, James, 16A Main st. Phone No. 7112
Ruthven, Andrew, & Sons, 177 Main street; residence, 126 Main street; registered. Phone 7587
Sime, J. & W., Midton road
Young, W., 63 St Quivox road

POTATO MERCHANTS

Atkinson, W., & Son, St Quivox road

SLATERS

Mitchell, James, 16A Main st. Phone No. 7112
Ruthven, Andrew, & Sons, 177 Main street; residence, 126 Main street. Phone 7587

SOLICITORS

Black, J., 41 Main st.
Cosh, Stephen, Royal Bank
Gardner, William, Royal Bank
Shaw, William, Burgh chambers

SPIRIT DEALERS

Barrie, A., Main st.
New Prestwick Bar, New Prestwick

TAILORS AND CLOTHIERS

Cumming, P., 71 Main st.
Robertson, Hugh, 104 Main st.; ladies' and gent's tailor. Phone No. 7153

TEA ROOMS

Connell, Mrs F., 49 Main st.; luncheons and teas. Phone 7547
Kedah Tea Room and Dairy, 199 Main street
Kilmarnock Equitable Co-operative Society, Ltd., 92 Main st.

TOBACCONISTS

Hunter, E. G., 153 Main street; also sports outfitter. Phone 78084
M'Dowall's, 25 Main st.
Wallace, J. C., 78A Main street

WATCHMAKERS

Kean, J. T., 10 Bridge st.
Mackay, R. L., 123 Main street; jeweller; clock and watch repairs

WIRELESS ENGINEERS

Paton, J., Ltd., 1 Boyd st.
MacCallum, H. G., 162 Main st.; electrical and radio engineer. Phone 7339

MISCELLANEOUS

Broadway Cinema, Main st.
M'Laren, G., 8 Boydfield ave.; vet. surgeon
Presto-Kleen, Briarhill rd.; dyers
Prestwick Laundry, Briarhill road
Prestwick Printing Co., 20 Bridge st.

Saltcoats.

Early Closing—Wednesday.

TOWN OFFICIALS

Provost—J. Anderson

Bailies

J. Reid and R. Lambie

Councillors

A Kennedy, A. Adair, T. Lindsay, C. Shore, H. Gaul, and J. G. Bowman
Medical Officer—Dr J. G. Campbell
Chamberlain—John Miller
Surveyor—G. Harley
Burgh Prosecutor—J. Taylor
Joint Town-Clerks—James Campbell and J. M'Nay
Depute Town-Clerk—J. Campbell, jun.
Police Inspector—R. Bremner
Sanitary Inspector—G. Harley

AMUSEMENTS

Countess Picture House, Countess st.
La Scala, Hamilton st.
Regal, Hamilton st.

ARCHITECTS AND SURVEYORS

Thomson & Sons, 60 Hamilton st.

AUCTIONEERS AND VALUERS

Millar, Alex. S., 20 Manse st.; and at Ardrossan and Stevenston; also complete house furnisher. Tel. add. "Millar, Auctioneer, Saltcoats." Phone No. Ardrossan-Saltcoats, 352

BAKERS

Black, R., Ltd., 77 Dockhead st.
Gibson, Thos., & Co., 98 Dockhead street. Phone No. Ardrossan-Saltcoats, 326
Gilchrist, J., 39A Countess st.
Herdman, William, 7 Dockhead street
Kay, A., 26 Hamilton st.
Logan, W., 11 Chapelwell st.
Mackay, A. U., & Son, 39 Dockhead st., and at Melbourne House Restaurant, 1 Winton street and 72 Hamilton st. Phone Ardrossan-Saltcoats, 515
Nelson, Thomas, 58 Dockhead st.
Smith, P., 66 Hamilton st.
Taylor, J., 1 Raise st.
Thomson, Wm., 8 Hamilton st.

BANKS

Bank of Scotland. James Campbell, agent. Phone No. 301
Clydesdale Bank Ltd.
National Bank of Scotland, Ltd., Dockhead street
Royal Bank of Scotland. A. B. Gorman, agent. Phone No. Ardrossan-Saltcoats, 323
Union Bank of Scotland, Ltd., 24 Chapelwell street

BOOKSELLERS, NEWSAGENTS, AND STATIONERS

Diamond, J., 20 Hamilton st.
Houston, T., Canal st.
Robertson, J., 39 Chapelwell st.
Stark, G., & Son, 4 Windmill st.
Whyte, S., 45 Countess st.

BOOTMAKERS

Black, R., 15 Dockhead st.
Gillespie & Son, 9 Dockhead st.
Greenlees, J., & Sons, 23 Dockhead street
Hannah, M., 33 Dockhead st.
M'Murray, J., 49 Vernon st.
Marshall & Co., Ltd., 114 Dockhead st.

BUILDERS

Kennedy, R. W., & Son, Green street; private address, Gladstone road. Phone Ardrossan-Saltcoats, 418
Miller, James, 39 Raise street. Est. 1843

BUTCHERS

Baillie & Son, 42 Dockhead st.
Crawford, J., 6 Dockhead st.
Gebbie, R., 112 Dockhead st.
Grubb, Charles, 92 Dockhead st.
M'Dermid, E., 27 Dockhead st.
M'Lachlan, A., 29 Chapelwell st.
Maxwell, R., 10 Canal st.
Young, William, 20A Hamilton st.

CABINETMAKERS AND UPHOLSTERERS

Bowie & Co., 14 Hamilton st.
Crawford, G., 8A Dockhead st.
Fullarton, A., 6 Manse st.
M'Pherson, D., 1 Eglinton place
Millar, Alexander S., 20 Manse street; also complete house furnisher. Tel. add. "Millar, Auctioneer. Saltcoats." Phone Ardrossan-Saltcoats, 352

CHEMISTS AND PHARMACISTS

Cox, W., 44 Dockhead st.
MacLean, A., 19 Dockhead st.
Russell, J. & D., Hamilton st.
Taylor, Thomas M., M.P.S., (late of Frazer & Green, Ltd., Glasgow), 94 Dockhead street. Phone Ardrossan-Saltcoats, 329

COAL MERCHANTS

Borland, J., & Son, 9 Caledonian road
Duncan, J.
M'Culloch, J., & Sons, Caledonian Goods yard
Millar, Alexander S., 20 Manse street. Tel. add. "Millar, Auctioneer, Saltcoats." Telephone Ardrossan-Saltcoats, 352

CONFECTIONERS

Baird, W., Hamilton st.
"Birrell," 110 Dockhead st.
Bonaldi, D., 26 Windmill st.
Cafe Colette, 42 Hamilton st.; also ices and refreshments
Cafe Marina (G. Manfredini & Co.), 4 Winton street; ices and refreshments
Carson, L., 64 Canal st.
Handy Stores, 20 Raise st.
Lynn, J., 18 Countess st.
Thomson, I., 2 Hamilton st.

DAIRYKEEPERS

Graham's Dairy, 18 Bradshaw st.
King, Robert, 44 Springvale st.
Macpherson, W., 2 Eglinton st.

DENTAL SURGEONS

Buchanan, G., 129 Argyle road
Campbell, John, L.D.S., R.F.P.S. (G.), 64 Hamilton street. Phone Ardrossan-Saltcoats, 373

DENTISTS

Green, J., 11 Ardrossan road
M'George, R., 19A Dockhead street. Phone Ardrossan-Saltcoats, 420
Mayors, John A., 30 Hamilton st.

DRAPERS

Baillie, Jas., 6 Green st.
Conn, M. S., 69 Dockhead st.
Duncan, John, 1 Dockhead st.
Duncan, N., 74 Dockhead st. Phone Ardrossan-Saltcoats, 485
Fleming's, 47 Countess st.
M'Dowell, H., 10 Dockhead st.
M'Intyre & Templeton, 4 Hamilton st.
Maxwell, Mrs, 36 Hamilton st.
Miller, Miss, 17A Chapelwell st.
Nelson, Miss E., 52 Hamilton street; fancy draper, costumier, milliner, and ladies' and children's outfitter. Phone No. Ardrossan-Saltcoats, 379
Sharman, Mrs, 2 Windmill st.
Watson, J., 36 Springvale st.
Wyllie, J., 31 Chapelwell st.

ELECTRICAL ENGINEERS

Jamieson, J., 9 Manse st.
Watson, G., 27 Countess st.

FANCY GOODS DEALERS

Fullerton Bros., 62 Dockhead street. Phone No. Ardrossan-Saltcoats, 425
Household Bazaar Co., 38 Dockhead street

FISHMONGERS

Gordon, Mrs, 23 Countess st.
Maclean, J., 19 Chapelwell st.
Robertson, W. & H., 16 Windmill st.

FRUITERERS

Arnott, A., 102 Dockhead st.
Gunson, Ltd., 51 Countess st.
M'Gavin, E. & I., 63 Dockhead st.

GOWN SPECIALISTS

"Irene," 16 Green street

GROCERS

Ardrossan Co-operative Society, Ltd., Vernon street
Buttercup Dairy Co., 61 Dockhead st
Campbell, J. & J., 15 Countess st.
Deans, R., 1 Kirkgate
Fraser, E., 6 Windmill st.
Gibson, W., 18 Springvale st.
Keenan, J., 16 Caledonian road
King, R., 44 Springvale st.
Knox, W. B., 87 Raise st.
M'Nicoll, Angus, 46 Hamilton street
M'Pherson, M., 21 Arthur st.
Maypole Dairy Co., Ltd., 49 Dockhead street
Miller, J., 43 Springvale st.
Ross, D., 22 Raise st.
Scoular, G., 68 Dockhead st.
Smith, A., 57 Raise st.
Thom, R., 4 Raise st.
Wilkie & Sons, 48 Dockhead st.
Young & Son, 106 Dockhead st.

HAIRDRESSERS

Breckenridge, W., 12 Hamilton st.
Corbett & Mitchell, 16 Hamilton st.
Dunn, A., 50 Dockhead st.
Gray, Barbara, 46A Hamilton street; ladies' hairdresser and beauty specialist. Phone Ardrossan - Saltcoats, 454.
"Lilian," 13 Manse street
MacAinsh, J., 25 Eglinton st.; ladies'
McDermid, R., 43 Chapelwell st.
Maloy, D. R., 5 Green st.
Mitchell, M., 32 Hamilton st.; ladies'
Pollock, J., 33 Countess st.
Stern, A., 87 Windmill st.

HARDWARE DEALERS

Christie, J., 27A Hamilton st.
Erskine, P., 5 Quay st.
Household Bazaar Co., 38 Dockhead street
Patrick, S. & A., 9 Countess st.
Shedden, James, 27A Hamilton street

HATTERS

Kirkwood, D. C., 50 Hamilton st.
Prentice, D. G., 45 Dockhead st.

HOTELS

Barclay's Royal Temperance Hotel, 3 Hamilton street
Crown Hotel, 9 Chapelwell st. Mrs E. Notman, proprietrix.
New Westfield, Esplanade; fully licensed 6 days. Phone Ardrossan Saltcoats, 534
Osborne Hotel, Harbour st.
Station Temperance Hotel
Sterns Promenade Hotel, 35 Windmill street

HOUSE FURNISHERS

Millar, Alex. S., 20 Manse st. Phone No. Ardrossan - Saltcoats, 352

IRONMONGERS

Fullerton Bros., 62 Dockhead street; also fancy goods merchants. Phone No. Ardrossan-Saltcoats, 425

JOINERS

Armour, A. & W., 16 Raise street
Barclay, W., Hamilton street
Cowan, J., 57 Hamilton st.
Kelso, J., 46 Parkend road
M'Murtrie, J., & Son, 20 Windmill st.
M'Naught, J., Caledonia road
Miller, D., 53 Hamilton st.
Miller, James, 39 Raise street. Est. 1843
Reid, R., 11 Manse st.

LADIES' AND CHILDRENS' OUTFITTERS

Duncan, N., 74 Dockhead st. Phone Ardrossan-Saltcoats, 485
Miller, Miss, 17A Chapelwell st.
Neilson, Miss E., 52 Hamilton street. Phone No. Ardrossan-Saltcoats, 379
Robertson, Katherine, 54 Hamilton street. Phone Ardrossan-Saltcoats, 377

MILLINERS

Hendry, Mrs M., 43 Dockhead st.
Logan, M., 14 Chapelwell st.

MOTOR ENGINEERS

Christie & Ewer, Ltd., Canal st.; official Lucas, C.A.V., and Rotax Battery Service Station; trade supplied; repairs; tyres, petrol, accessories, etc.; Wolseley, Standard, and Morris stockists. Phone Ardrossan-Saltcoats, 520
Murray, J., 11 Vernon st.
Pringle's Motor Garage, Ltd., Glencairn street
Saltcoats Motor Garage (A. J. Fleming, M.I.M.T., manager), 19 Hamilton street; motor agents and engineers. Phone Ardrossan-Saltcoats, 369

MUSIC TEACHERS

Beatty, A., 36 Eglinton st.
Gowans, Miss, 53 Argyle road
Mackay, Miss, Barry terrace
Morton, Miss, 107 Argyle road
Parker, J., 16 Bradshaw st.
Smith, Miss, 36 Gladston road
Stark, Miss, 12 Springvale st.

PAINTERS AND PAPERHANGERS

Bradley, F. R., Hamilton st.
Love, R., 69 Dockhead st.
M'Gavin, William, 65 Dockhead st.
Main, R., 45 Hamilton st.
Shedden, A. N., 41 Chapelwell street

PASSENGER SHIPPING AGENTS

Millar, Alex. S., 20 Manse st.; and at 1 Hill street, Ardrossan. Phone Ardrossan-Saltcoats, 352

PHOTOGRAPHERS

Brown, R., Manse st.
Hardy, F., 41 Windmill st.
M'Lachlan, A., 11 Dockhead st.

PLASTERERS AND SLATERS

Gallacher, Alexander, 11 Canal street; also cement worker
M'Ginn & Son, 106 Argyle road
M'Murray, Jas., Wellpark road
Sinclair, William, & Sons, "St Clare," 16 Canal street; also at Dynamite road, Stevenston; plasterers and cement workers; terrazzo, grates, tiling, etc.; estimates given. Phone Ardrossan-Saltcoats, 287

PLUMBERS

Hall, R. A., 31 Dockhead st.
Hunter & Lee, 15 Chapelwell st.
Kennedy, Andrew, Rock cottage, Kyleshill. Phone Ardrossan-Saltcoats, 530
Kennedy, A. B., 11 Nine Yard st. Phone Ardrossan-Saltcoats, 530
Shedden, James, 27A Hamilton street; plumber, slater, gasfitter, bellhanger, and electrician. Phone Ardrossan-Saltcoats, 527

PRINTERS

Wallace & Son, 11 Dockhead st.

RESTAURANTS

Ideal Restaurant (F. Corrieri), 89 Canal street; wholesale ice cream dealer. Phone Ardrossan-Saltcoats, 520

SOLICITORS

Campbell, James, & Co., W.S., Bank of Scotland buildings, Dockhead st. Phone Ardrossan-Saltcoats, 301
Kirkland, Joseph, & Son, National Bank buildings, Dockhead street
Taylor, J., Hamilton street

SPIRIT DEALERS

Brown, G., Green st.
Docherty, H., 36 Quay st.
Eadie, John, 82 Dockhead st.
Jamieson, J., 6 Raise st.
M'Kinnon, Wm., 2 Canal st.
M'Laren, John, "Windy Ha," 31 Bradshaw street. Phone 688
MacPherson, Mrs C., 16 Dockhead st.
Meikle, —, 34 Countess st.
Patrick, H., 9 Quay st.
Small, F., 35 Green st.

TAILORS AND CLOTHIERS

Anderson, Wm., 4 Countess st.
Hamilton, Robert, 4 Glencairn st.

TOBACCONISTS

Currie, J., 76 Dockhead st.
Muir, J. & M., 6 Countess st.
Pedreschi, J., 7A Canal street
Russell, A., 16A Hamilton st.

WATCHMAKERS

Gilchrist, Mungo, 46 Dockhead st.
Orr, J., 52 Dockhead st.
Sinclair, Alex., 43 Countess st.

WIRELESS

Christie & Ewer, Ltd., Radio Supplies, 4 Glencairn street; wireless in all its branches; battery hire service; Lucas, C.A.V., and Rotax dealers; Wolseley, Standard, and Morris stockists. Phone Ardrossan-Saltcoats, 520

MISCELLANEOUS

Anderson, Springvale pl.; nurseryman
Castlebank Dye Works, 68 Dockhead street
Duncan, R., 88 Dockhead st.; outfitter
Miller, J., Manse st.; stonemason
Pearl Assurance Co., Ltd., Chapel well street
Robertson, J., & Sons, 14 Windmill st.; ham curers
Scott, M., 54 Ardrossan rd.; corset maker
Scott, T., 56 Dockhead st.; saddler
Simpson, Miss, Green st.; dressmaker

Skelmorlie.

BAKERS

Young, John Ure, Meadow place

BANKS

Clydesdale Bank, Ltd.

BLACKSMITHS

M'Naughton, John

BOOT AND SHOE MAKERS

Davidson, Robt., Meadow pl.; also at Station buildings, Wemyss Bay

BUILDERS

Lancaster, J. & W., Craig View. Phone Wemyss Bay, 2160

BUTCHERS

Cairns, Alex. C., The Cross; also poulterer; finest quality meat only; orders called for and delivered daily. Phone 2180
Dodds Bros., Stanlane

CABINETMAKERS AND UPHOLSTERERS

Baird, J. M., Skelmorlie

CHEMISTS AND PHARMACISTS

Hutcheson, H., Meadow place

DRAPERS

M'Geehan, M.
Reid, J. W., Meadow place

FISHMONGERS

Smith, James M., Ashlea

FRUITERERS

Montgomery's, Main road. Phone 3128
Rankin, A., Victoria place. Phone 2169

GROCERS

Gair, M. J. A., Eglinton place. Phone Wemyss Bay, 2167
Greenock Co-operative Society, Ltd., Kimberley
Lamont, Miss M., Craig View
Raphael, R., Lower Skelmorlie
Sleven, J. W., Mayfield place

HOTELS

Mira-Mar House, Shore road

HYDROPATHICS

Skelmorlie Hydro Hotel

JOINERS

Hunter, J., & Son. Phone Wemyss Bay, 2109
M'Luckie & Mitchell

PAINTERS

Scott, A. & J.

PLUMBERS AND GASFITTERS

Brown & Young
Irving, John & Sons, Ltd., Mayfield, Upper Skelmorlie; plumbers, and electrical engineers. Phone 3146
Scott, Alex. M., Kingarth; also sanitary engineer. Phone Wemyss Bay, 2179

SLATERS AND PLASTERERS

Moodie, W., & Son, Heathfield. Phone Wemyss Bay, 3181

MISCELLANEOUS

Cameron, R., Prospect Hill; registrar
Hamilton, J.; coal dealer
Public Library
Towers, W.; boathirer

Stevenston.

Early Closing—Wednesday.

AUCTIONEERS AND VALUERS

Millar, A., New st.

BAKERS

Morrison, J., & Sons, Ltd., Fullarton place
Park Bros., 33 Main st.
Patrick, James, & Son, Fullarton place
Stevenston Co-operative Society, Ltd., 21 Fullarton place

BANKS

Bank of Scotland
British Linen Bank, 46 New st.
Clydesdale Bank, Ltd., New st.
Royal Bank of Scotland, Station road. Phone Ardrossan-Saltcoats, 389

BLACKSMITHS

Elliot & Annall, Boglemart st.; general jobbing; lawn-mowers sharpened

BOOKSELLERS AND STATIONERS

Gilmour Bros., 4 Shore road
Muirhead, M., 125 New street; also newsagent and tobacconist
Paterson, A., Schoolwell st.
Wallace & Son, 13 New st.
Wilson, J., Shore road
Woodside, G., 72 New st.

BOOTMAKERS

Boyle, Mrs, 78 New street
Dickson, J., Caledonian road
M'Cann, P., 1 Muirpark road
Stevenson, J., 64 New st.
Stevenston Co-operative Society, Ltd., 21 Fullarton place
Walsh, J., 65 New st.

BUTCHERS

Crawford, John, Shore road
Jamieson, S., 1 Main st.
Lamont, R., 18 New st.
Munro, A., Ltd., 39 New st.
Robertson, J., & Son, 5 New st.

CHEMISTS AND PHARMACISTS

Mowat, D., 182 New st.
Nicol, G., 1 Shore road
Russell, J. & D., Cross

CONFECTIONERS

Andrew, M., 99 New st.
Carson, H., 94 Boglemart st.
Celso, A., Shore road
Dow, J. S., 19 Main street; also tobacconist and stationer
Fullarton, Miss N., 2 New st.
Ramsay, H., 21 Main st.
Russell, Mrs, 14 Carment drive
Suffredini, G. & J., Warner st.

DRAPERS

Anderson, Robert, Warner st.
Clark, J. & E., 133 and 137 New street
Evans, R. E., 17 New st.; also baby-linen and art needlework. Phone Ardrossan-Saltcoats, 521
Frew, D., 23 New st.

FISHMONGERS

Murdoch, J., 3 New st.
Peter, J., 2 George st.

FRUITERERS

Fullarton, Miss N., 2 New st.
Lindsay, M., Fullerton place
M'Fedzean, M., Burnbank st.

FURNITURE DEALERS

Clark, J. & E., 135 and 137 New street

GOWN SPECIALISTS

Anne's, 67 New street. Phone 745

GROCERS

Anderson, S., 8 Fullarton place
Banks, T., 15 Fullarton place
Black, W. A., 12 Dynamite road
Campbell, T., 5 Main street; family grocer and wine merchant. Phone No. Ardrossan-Saltcoats, 359
Docherty, M., 2 Thistle Cottages, Dynamite road
Donnelly, J., 25 New st.
Gilmour, J., 2 Shore road
Hamilton, M., 45 Carment drive
Kerr, G., 59 Boglemart st.
Lawson Bros., Ardeer Post Office, Shore road. Phone No. Ardrossan-Saltcoats, 317
Mitchell, Mrs, 4 George st.
Smith, M., 31 Main st.
Steele, James, 44 Boglemart st.
Stevenston Co-operative Society, Ltd., 21 Fullarton place
Watt, A. & G., 9 New st.

HAIRDRESSERS

Anderson, J., New st.
Blair, David M., 129 New st.; ladies' and gent's hairdresser; permanent waving
Boyd, J., Shore road
Frew, A., New st.
Jean, 32 New st.; ladies'

HOTELS

Thistle and Rose, New st.

IRONFOUNDERS

Ardeer (The) Foundry Co., Ltd. Tel. add. "Ingot, Stevenston." Phone Ardrossan-Saltcoats, 375
Eagle Foundry Co.; general ironfounders. Tel. address, "Eagle, Stevenston." Phone No. Ardrossan-Saltcoats, 442

IRONMONGERS

Cowie, A., Shore road; also fancy goods
Harvey, H., 7 New st.

JOINERS

Gaw, Norman J., 72 New st.; also funeral undertaker. Phone No. Ardrossan - Saltcoats, 431
M'Millan, D., New st.
Reid, D. M'Queen, 43 Warner st.; also funeral undertaker. Phone Ardrossan-Saltcoats, 147; house, 121

MOTOR ENGINEERS

Cowie Bros., Portland place
Halbert, W. & R., 9 Main st.
Mitchell & Anderson, Ardeer Garage

PAINTERS AND PAPERHANGERS

M'Auslan, D., & Sons, 4 New st.

PAWNBROKERS

Clark, J. & E., 135 and 137 New street
Scottish United Loan Co., Ltd., 43 New street

PLUMBERS

Love & Son, 24 Boglemart st.

RESTAURANTS

Allea Tea Rooms, 25 Shore rd. (near Station); luncheons; special prices for parties; terms on application
Ayrshire Houses of Refreshment, Ltd., Station road; lunch and tea rooms; fully licensed

SOLICITORS

Bannatyne, J. D., British Linen Bank
Gimour, J. J. D., 53 New st.

SPIRIT DEALERS

Douglas, W., 13 Main st.
Gordon, A. (Proprietor, John Gordon), Caledonian Vaults, 37 New street
Hotchkiss, M., Main street
Kirk, Leonard F., The Cross Keys, 1 Fullarton place
Smith, Wm., Main st.
Wilson, Mrs, 27 Townhead st.

TAILORS AND CLOTHIERS

Banks, H., 52 Boglemart st.

WATCHMAKERS

Sandford, Thomas, 37 Boglemart street

MISCELLANEOUS

Conn, M., 40 New st.; milliner
De Luxe Cinema, New st.
Donaldson, A. W., New st.; inspector of poor and registrar
Frew, T., Station rd.; coal mcht.
Hamilton, J., 15 Main st.; china dlr.
Nobel's Explosives Co., Ltd.
Prentice's, 43 New st.; hatter
Shanks & M'Ewan, Ltd.; contractors

Stewarton.

Early Closing—Wednesday.

Including Corsehill, Dunlop, Fulshaw, &c.

TOWN OFFICIALS

Provost—A. Cunningham
Bailies — Rev. J. V. Logan and C. M' Carrell

Councillors

T. Barclays, A. M. Brown, W. Kerr, T. S. Cunningham, Dr E. R. Lloyd, and J. Findlay
Town-Clerk—J. Shedden
Town Chamberlain—J. Hamilton
Sanitary Inspector and Burgh Surveyor—C. M'L. Bodie
Burgh Collector—J. Hamilton
Postmaster—Mr M'Callum

BAKERS

Findlay, J., 15 Lainshaw st.
Gilmour, John F., & Son, Dunlop
Lydall & Gillies, Commercial bldgs.
Sim, D., Main st.

BANKS

British Linen Bank, Main st.
Clydesdale Bank, Ltd., Lainshaw st.
Royal Bank of Scotland, Lainshaw st.
Union Bank of Scotland, Ltd., High street

BLACKSMITHS

Hopkins, F., Fulshaw
Parker, Robert, Dunlop
Storrie, Hugh, Pointhouse, Dunlop

BONNET MANUFRS.

Ferguson, J., Vennel st.
M'Crae, David, & Sons, Avenue st.
M'Gowan, Robert, Dean st.
Mackie, Robert, & Co., Annick Vale factory; manufacturers of forage caps, and all sorts of Scotch bonnets. Tel. add. "Mackie, Stewarton."
Sim, Robert, Burn mills
Wilson, Wm., Wyllie place
Wylie, Wm., & Co., 1 High st.

BOOKSELLERS AND STATIONERS

Brown, J., Main st.
Kerr, Mrs, Cross

BOOTMAKERS

Highet, Robert, Lainshaw st.
Miller, Andrew, Main st.

BUILDERS

Barclay, A. & W.

BUTCHERS

Allan, W., High st.
Barclay, T., Lainshaw st.
Ferguson & Findlay, Avenue square
Gemmell, G., High street

CABINETMAKERS

Allan, James, High st.
M'Kenzie & Co.

COAL MERCHANTS

Moncur, D. & Son, Rigg st.
Sim, W., High st.
Wood, J., Dunlop

CONFECTIONERS

Barclay, W., 29 Lainshaw st.
Fraser, George, 6 Lainshaw st.
Frew, W., Avenue square
Gilmour, M., High st.
Hendry, M., Main st.
King, A., Dunlop
Niebet, A., 14 Main street.

CYCLE AND MOTOR AGENTS

Boyd, J. B., Lainshaw st.

DENTISTS

Crowe, R., Albert House

DRAPERS

Kerr, W., Lainshaw st.
Logan, H., High st.
M'Callum & M'Leay, High st.
Peacock, R., & Son, Dunlop
Shields, J., Lainshaw st.
Stevenson, A., Main st.
Wylie, I., Main st.
Yaille, J., Avenue st.

FISHMONGERS

M'Gill, W. D., 24 Main street

GROCERS, &c.

Aitchison, D., Dean st.
Blair, R., & Son, High st.
Bull, Mrs C., Dunlop; grocer, confectioner and fruiterer
Cochrane, B. & J., Lainshaw st.
Co-operative Society, Main st.
Currie, A. & J., Dunlop. Phone Dunlop, 251
Denholm, C. & R., Dunlop
Dunlop, S., High st.
Mair, R. W., Lainshaw st.
Smith, W., 13 Avenue square
Symon, John, Dunlop

HAIRDRESSERS

Belletessa's, 21 Lainshaw st.; ladies'
Dunn, A., Lainshaw st.
Lydall, Robert, Main st.

HAM AND BACON CURERS

Kerr, Wm., Dunlop
Sim & Sons, 36 High st.

HAULAGE CONTRACTORS

Armour, A., High st.

HOSIERY MANUFRS.

Alexander, R., Riverford Works
Barclay, J., & Co., Rigg st.
Cochrane, G. & R., 5 Rigg st.
Cunningham, A., Ltd., Holm st.
Currie, Son, & Co., Bridgend
Dunn, J., 69 Lainshaw st.
Ferguson & Co., Ltd., Yennel lane
Forrest & Co., Ltd., Rigg st.
Gillies, R. H., Dean st.
Hall, William, & Co., Reddan's Works
Mackie, Robert, & Co., Annick Vale
Nairn, J., & Son, Ltd., Annick Bank
Russell & Co., Robertland Works
Stewarton Hosiery Co., Ltd., 55 High street

HOTELS

Dunlop Hotel, Dunlop. Mrs J. M'K. Stewart. proprietress. Phone Dunlop, 253
Railway Hotel, Cross
Station Hotel, Rigg st

HOUSE AGENTS

Harper, Robert, 4 Main street

IRONMONGERS

Currie's, Main st.
Howat, John, High st.

JOINERS

Brown, M., & Co., Dunlop; also funeral undertakers
Gillies, R. & T., Fulshaw
Highet, John, Yennel st.
Howie, R., & Sons, Newmill, Dunlop
Wilson, John, Rigg st.

LACE MANUFRS.

Forrest Textiles, Ltd., Rigg st. Phone Stewarton, 65

MILLERS

Picken, R., Dunlop
Wilson, H. W., Corsehill Mill

MILLINERS AND DRESSMAKERS

Bowie, H., Lainshaw st.
Brown, W., Lainshaw st.
Campbell & Crawford, Cocklebie Croft
Orr, Mrs, Brown st.

MOTOR ENGINEERS

Blair, Allan, Rigg street; also motor garages. Phone 98
Corsehill Garage
Dickson, F. K., 20 Rigg st.

MOTOR GARAGES

Campbell, D., Cornhill Garage, Main street; pressure greasing (and Tecalemit) hydraulic lift; also haulage contractor and live stock remover. Phone Stewarton, 90

PAINTERS

Deans, A., Main st.
Dunlop, R., High st.

PLUMBERS

Boyd, J. B., Lainshaw st.
Nelson, A., Lainshaw st.

SLATERS

Brown, D., Rigg st.
Miller & Sons, 6 Corsehillbank st.

SOLICITORS

Boyd, J. C., & Co., Main st.

TAILORS AND CLOTHIERS

Boyd, William, & Sons, Brown st.
Hamilton, A., Dunlop
Kerr, D., Brown st.
Nelson, D., High st.

WATCHMAKERS

Cassels, J., 18 High st.

WOOLLEN SPINNERS

Mackie, R., & Co., Annick Vale Mills
Mackie, T., & Sons, Ltd., Bridgend

MISCELLANEOUS

Aitchison, J., Lainshaw st.; chemist
Black, R., Main st.; saddler
Miller, M., Corsehill; cattle salesman
Picture House, Lainshaw st.
Wilson, T., 14 High st.; fruiterer

Troon,

Early Closing—Wednesday.

Including Loans, &c.

TOWN OFFICIALS

Provost Galloway
Bailies Mrs M'Nab Shaw, Brown, Gilmore, and Hunter
Councillors Wallace, Brown, Harvie, Black, Bell, Short, and Hood
Joint Town-Clerks—Robert Young and G. T. Adam
Town Chamberlain—W. S. Blackley
Burgh Surveyor—M. S. Brodie
Sanitary Inspector—G. H. MacGregor
Burgh Prosecutor—I. M. Mackintosh
Gas Manager—J. W. Beveridge
Medical Officer—Dr C. A. Bignold
Postmaster—R. J. Couper

AMUSEMENTS

Embassy, Portland st.
Pavilion, 15 Temple hill
Picture House, Portland st.

ARCHITECTS AND SURVEYORS

Brown, H., 55 Ayr st.
Johnstone, J. R., Branford, off Beatinck drive

AUTOMOBILE ENGINEERS

Troon Motor Garage Co., Ltd., Cavendish place; wireless fitters and electrical engineers. Tel. add. "Garage Co., Troon." Phone 129

BAKERS

Betty's Scone Shop, 45 Temple hill
Doig, Robert, 121 Temple hill; also confectioner
Kirkwood, J., The Cross
Meinig, A., Bide-a-Wee Cafe, 38 Church street
Orr, J., 23 West Portland st.
Wallace Bros., 60 Portland st.

BANKS

Bank of Scotland, 27 Portland st.
British Linen Bank, 15 Ayr st. Phone 293
Clydesdale Bank, Ltd., Ayr st.
Commercial Bank of Scotland, Ltd. Robert Young & G. T. Adam, agents. Phone 176
National Bank of Scotland, Ltd., 55-57 Portland street. James Dobbie, agent. Phone 446
Union Bank of Scotland, Ltd., The Cross. A. G. Brander, agent. Phone No. 138

BOARDING-HOUSES

Ardnell House, near Station
"Armadale," Victoria drive. Mrs McNab, proprietress. Phone 54
Broomfield Board Residence, 93 Bentinck drive; convenient to station, golf, and beach; superior residence; excellent table; personal attention; terms moderate. Mrs Moffat, proprietress. Phone Troon, 56
"Glenside" Boarding House, Bentinck drive; near station, bus route, golf, and beach. Mrs C. S. Baxter, proprietress. Phone Troon, 511
Lambie, Ayr st.
"Lochwood" Board Residence, 4 Yorke road
Watson, Mrs, St Meddan's st.

BOOKSELLERS, STATIONERS, AND NEWSAGENTS

Boyd, H. A., 12 Portland street; also printer
Cameron, Mrs, 18 Ayr st.
Docherty, H., Union bldgs., Temple hill
Longridge, W. J., 47 Ayr street; also tobacconist. Phone 565
Stevenson, J., 14 Ayr street; bookseller and stationer. Phone 178
Wilkie, D., West Portland st.
Wilson, John, 11 Portland street
Young, R., 33 Temple hill

BOOT AND SHOE MAKERS

Bone, David, 52 Temple hill (opposite Public Library); also practipedist
Brown, J. C., 21 Temple hill
Greenlees & Sons, Ayr st.
Marshall, R., 19 West Portland st

BUILDERS AND CONTRACTORS

Brown, H. M'C., 31 West Portland street; builder, painter, and decorator. Phone 143
Melville, A., jun., 32 Portland st.
Moore, David, & Sons, Academy street. Phone No. 195
Muir & Co., 61 Portland st.

BUTCHERS

Aitken, W., 19 Ayr st.
Douglas, W., 5 Portland st.
M'Allister, A., & Son, 139 Temple hill
Maxwell, J., 24 Portland st.
Park Bros., South beach
Purdon A., 39 Ayr st

CABINETMAKERS

Affleck's, Ltd., 10 Church st.
Murdoch, James, 9 Academy street; also upholsterer. Phone 526
Stevenson, A., 17 Portland st.

CHEMISTS AND PHARMACISTS

Chapman, James, Temple hill
Grant, George S., 33 Ayr street; also photographic materials; developing and printing. Phone No. Troon, 166
Sherriffs, A., 19 Ayr st.
Short, P., Portland st.

CHINA, GLASS, &c., DEALERS

Blackwell's, 59 Temple hill
Cuthbert, John, 48 Portland st.
Smilie, W., 22 Church st.

COAL MERCHANTS

Hamilton, J., 35 Ayr st.
M'Lean, C., Church st.
Thomson, W., 115 Portland st.

CONFECTIONERS

Capaldi, G., West Portland st.
Currie, John, 67 Temple hill; ices and refreshments
Lunardi, C., 21 Portland st.
Morton, Hugh, 44 Portland st.
Paton, Miss A., 2 Church st.
Pavilion Cafe (F. Corti & Son), 29 Temple hill; fish and chips
Rocchiccioli, L., Portland st.
Rochicieli & Pieri, Portland st.
Togneri, G., & Sons, 9 Temple hill; also refreshment room; ice-cream dealers and tobacconists
Vite, L., 4 Ayr st.

CORSETIERES

Grant, Mrs Isabella, 10 St Meddan's street

DAIRYKEEPERS

Black, A., Glenburn Dairy, Loans
Broomlands Dairy Co., Ltd., 52 Portland street
Brown, W., Welbeck Dairy
Ross's Dairies, Ltd., 15 West Portland street

DENTAL SURGEONS

Gardiner, Neil, L.D.S., 62 Barassie street
Stevenson, Ralph, L.D.S., Rosebank, 44 South Beach. Phone 94
Thom, A., 32 Golf crescent

DENTISTS

Watson, W., 102 Portland st.

DRAPERS

Farquhar, H. S., 10 Temple hill; also outfitter
Guild, Mrs I., 71 Temple hill
Hutton, J., 8 Church st.
MacArthur, 18 West Portland st.
M'Callum, A., Temple hill
M'Culloch, J., 53 Ayr st.
M'Kenzie, M. (exors. of), 99 Temple hill
Smith, A., Temple hill
Wilson, Frank R., 28 Church street; also gent's outfitter, ladies' and gents' tailor

ELECTRICAL ENGINEERS

Anderson & Munro, Ltd., Academy st.
Armour, J., Portland st.
Kelly, J., & Sons (Plumbers), Ltd., 9 Portland street. Phone Troon, 26
Troon Motor Garage Co., Ltd., Cavendish place; wireless experts; installations. Telegrams, "Garage Co., Troon." Phone No. 129, Troon

FANCY GOODS DEALERS

Howat's, 46 Church street; toys and fancy goods. Phone 355

FISHMONGERS

Adams, James, 37 Ayr street; fish, poultry, and ice merchant. Phone No. 171
"Bargh," 73 Temple hill
M'Call's, 54 Portland st.
Sawers, Ltd., 2 Ayr st.

FRUITERERS AND FLORISTS

Comrie, Agnes L., 20 Church street; wreaths, crosses, bouquets, and sprays artistically made up; finest fruits and flowers in their season. Phone Troon, 557
Ferguson's, Temple hill
Laing, J., 32 St Meddan's st.
Manson, R., 47 Portland st.
Robertson, J., 44 West Portland st.
Wallace, R., Academy st.

GOLF CLUB AND BALL MAKERS

Drummond, J., Municipal Links
M'Culloch, D., Golf Links
Murdoch, J., Municipal Links

GOWN SPECIALISTS

Montgomery, Miss, 41 St Meddan's street

GRATE BUILDERS

Kelly, J., & Sons (Plumbers), Ltd., 9 Portland street. Phone Troon, 26

GROCERS

Marked (A) are also Spirit Dealers.

Buchanan, D. H., Ayr street
Cathcart, W., 21 West Portland st.
(A) Dickie, J., & Co., Ltd., 7 Temple hill
Gardiner, A., Portland st.
Gibb & Sons, Ltd., 25 Ayr st.
(A) Hutton, A., 34 Church street, Phone 31
Hamilton, R., Portland st.
(A) Laidlaw, James, 41 Temple hill
(A) Miller, Mrs, 197 Temple hill
Morrison, J., Ayr st.
Rogerson, R., & Sons, Ltd., 53 Portland street
Smith, W., 145 Temple hill
Struthers, J., Loans
Troon Co-op. Soc., Ltd., 84 Portland street
(A) Welsh, James, 2 Temple hill

HAIRDRESSERS

Allan, M., 44 Church st.; ladies'
Gardiner, A., 1 West Portland st.
M'Clurg, T., 32 Temple hill
Morgenthaler, Miss, 11 West Portland street
Netta's, 51 Portland street; permanent waving specialists. Phone 471
Welsh, J., 62 Portland st.

HOTELS

Clifton Private Hotel; near sea and station, golf courses and tennis courts; garage adjoining. Mrs M'Dowall, proprietress. Phone Troon, 492
Commercial Hotel, 135 Temple hill
Craiglea Hotel, Troon. Tel. add. "Craiglea, Troon." Phone 15 and 83
Hotel Welbeck, Bentinck drive
Marine Hotel, Golf Links; luxurious lounges; hot and cold running water in each bedroom; sea bathing from hotel; golf, boating and motoring. Tel. add. "Marine Hotel, Troon." Phone 456 (2 lines)
Mar Lodge Hotel, South Beach; A.A., R.A.C., R.S.A.C. K. M. Jenkins & A. R. Hendrie, proprietresses. Phone Troon, 165
Portland Arms Hotel, Temple hill
South Beach Hotel. Phone 77 and 156

IRONMONGERS

Black, A., 20 Portland st.
Graham, J., 17 Ayr st.
Henderson, J., & Co., 23 Portland st.
Smillie, W. J., New buildings, Ayr st

JOINERS

Hunter, A., 77 Temple hill
Jones & Miller, Ltd., 23 Back Temple hill
Kilpatrick, W., Loans
Moore, David, & Sons, Academy street; also builders, contractors, and funeral undertakers. Phone 195
Shaw, H., Union st.

MILLINERS

Hendry & Brown, West Portland st.
McFadzean, Bessie, 26 Church street; also ladies' outfitter
Young, J., 25 Ayr street. Phone 187

MOTOR CAR HIRERS

Cowan, J., Bank st.
Troon Motor Garage Co., Ltd., Cavendish place. Telegrams, "Garage Co., Troon." Phone No. 129, Troon
Wallace, R., 8 Academy street. Phone No. 233
Wright, J., 8 South beach

MOTOR ENGINEERS

Fullarton, B., Loans
"South Beach Garage" (P. Melrose). Phone 538
Troon Motor Garage Co., Ltd., Cavendish place; also electrical engineers. Telegrams, "Garage Co., Troon." Phone No. 129, Troon

MOTOR GARAGES

Bogend Garage, Yorke road, and Marine Garage, Crosbie road; engineers and agents; service depot, Riley, Morris, and Hillman; all class repairs, reboring, Crypton test plant; garage accommodation for 150 cars. Phone 127
County Garage, Church st.
Portland Garage, Portland st.
"South Beach Garage" (P. Melrose). Phone 538
Troon Motor Garage Co., Ltd., Cavendish place; A.A., M.U., R.A.C., and R.S.A.C. agents; garage, 160 cars; 40 lock-ups; repairs; all accessories kept in stock. Telegrams, "Garage Co., Troon." Phone No. Troon, 129
Wallace, T., St Meddan's st.

NEWSPAPERS

"Troon and Prestwick Times"

NURSERYMEN

Bennie, Ltd., Loans
Campbell, William E., & Son, Yorke road; residence, 140 Welbeck crescent; also market and jobbing gardeners, and florists

PAINTERS

Biggar, W., 21 Academy st.
Brown, H. M'C., 31 West Portland street; also decorators and builders. Phone 143
M'Innes, A., Temple hill
Milroy, John, & Son, 15 Church street; painters and decorators. Phone 283

PHOTOGRAPHERS

Irvine, T. M., St Meddan's Studio (near Railway Station)

PLASTERERS

Elder, Falconer, & Sons, 11 Academy street; also tile layers and cement workers. Phone 336

PLUMBERS

Black, R. H., 75 Portland st.
Flanagan, T., 8 Academy st.
Kelly, J., & Sons (Plumbers), Ltd., 9 Portland street; fireplace builders. Phone Troon, 26
M'Culloch, Wm., & Sons, 41 West Portland street; also domestic engineers and slaters. Phone 157

QUARRY OWNERS

Kilpatrick, W., & Sons, Craiksland quarry
Walker & Co., Collenman quarry

RESTAURANTS

Armour's Restaurant, 51 Temple hill; luncheons and teas; parties catered for
Currie, John, 67 Temple hill; also confectioner
Meinig, A., Bide-a-Wee Cafe, 38 Church street
Stewart's, 22 Ayr st.
Tudor Refreshment Rooms, Municipal Links

SHIPBUILDERS

Ailsa Shipbuilding Co., Ltd., Shipyard

SHIPPING AGENTS

Garson, R., Harbour
Howat, G., Harbour
Johnston, D., Harbour

SLATERS

Fulton, Robert, & Sons; Office, 26 Temple hill; yard, Union street; also cement workers. Phone 218
Kelly, J., & Sons (Plumbers), Ltd., 9 Portland st. Phone Troon, 26
M'Culloch, Wm., & Sons, 41 West Portland street; also plumbers and domestic engineers. Phone 157
M'Skimming, J. C., South Beach

SOLICITORS

Waddell & Mackintosh, 36 West Portland street
Watt, John, West Portland st.
Young (Robert) & Adam, Municipal buildings; joint town clerks; clerks to Gas Commissioners, Police Court, and Dean of Guild Court; joint agents for Commercial Bank of Scotland, Ltd.; clerks to the Governors of Marr College and C. K. Marr Educational Trust; agents for Scottish Widows' Fund, and Scottish Union and National Insurance Co. Phone Troon, 176

SPIRIT DEALERS

Adams, D., Cycle Inn, Loans
Currie, R., 10 Portland st.
Kirk, Wm., "Bridge Bar," Portland street Phone 128
Morman, W. B., Portland street
Stevenson, Mrs Agnes S., "Lonsdale Bar," 15 Portland street
Temple Bar, Templehill
Victoria Bar, 66 Portland st. Joseph M'Carren, proprietor

TAILORS

Bryden, J. M. (successor to Martin & Beattie), 22 Temple hill; ladies' and gentlemen's tailor; breeches specialist; agent for "Burberry" coats. Phone Troon, 4; House, Prestwick, 78023
Kellie, W., & Son, 25 Temple hill
Wilson, Frank R., "The Manshop," 28 Church st.; civil, military and sporting tailor and outfitter; agent for Army Supply Stores, Aldershot

TIMBER MERCHANTS

Wilson, A., & Sons, Ltd., Harbour Sawmills

TOBACCONISTS

Boyd, H. A., 12 Portland street
Longridge, W. J., 47 Ayr street. Phone 565
White, D. & B., 58 Portland st.
Wilson, John, 11 Portland st.; also bookseller

VETERINARY SURGEONS

M'Donald, A., Eglinton crescent
Walsh, A., Welbeck crescent

WARDROBE DEALERS

Thrift Shop, 73 Templehill; left-off wardrobe and general dealers

WATCHMAKERS

Hogg, James, Ayr street; also jeweller and optician
Young, Jas., 3 Temple hill

MISCELLANEOUS

Buttercup Dairy, 3 Ayr st.
Fullarton, T., Loans; blacksmith
Troon Hygienic Laundry, Ltd., Burnside place

West Kilbride.

Early Closing—Wednesday.

Including Seamill, &c.

AUCTIONEERS AND VALUERS

Gemmill, Alexr., jr., Ashfield. Phone 2225

BAKERS

Ferguson, R., 91 Main st.
Mackay & Sons, Main st.
Smith, H., 26 Ritchie st.

BANKS

Clydesdale Bank, Ltd.
Commercial Bank of Scotland, Ltd., Main street
Royal Bank of Scotland, Main st.

BOARDING-HOUSES

Blackley, Mrs, Overton drive
Carlogie, Seamill. Mrs R. Currie, proprietress. Phone 2138
Ross, W., Portencross Board Residence
Stanley Boarding House
Westholme, Overton drive

BOOKSELLERS AND STATIONERS

Colville, M. E., 81 Main street
Cumming, W., 118 Main st.
Ferguson, Miss, 53 Main st.
Simpson, J. & R., Ltd., 21 Ritchie st.

BOOT AND SHOE MAKERS

Greenlees & Sons, 83 Main st.
Hutchison, Robert M., 90 Main street
M'Nish, Miss C., The Shoe Shop, 35A Ritchie street
Sutherland, Wm., 126 Main st.

BUTCHERS

Aitken, J., 99 Main st.
Climie, H., 78 Main st.
Lamont, N., 35 Ritchie street; meat purveyor. Phone West Kilbride, 3164
Paton, H., & Son, Main st.

CABINETMAKERS

Caldwell, David, 20 Ritchie st.

CHEMISTS AND PHARMACISTS

Glen, Arthur, 122 Main st.
Heggie, John, 86 Main st.
M'Whirter, Everard, M.P.S., 38 Ritchie street. Phone 3231

CHIROPODISTS

M'Whirter, Everard, M.B.A.Ch., 38 Ritchie street. Phone 3231
Rumsey, Miss Nance, M.N.Ch.A., 20A Ritchie street. Phone West Kilbride, 3273

COAL MERCHANTS

Ferguson & Sons, Ltd., Railway stn.
McLean, James, 4 Cubrieshaw street; also contractor
Montgomery, R., & Sons, Railway station

CONFECTIONERS

Donald's, 112 Main street
Drysdale, F. C., 2 Ritchie st.; fancy goods and cigarettes
Pellegrini, A., 119 Main street; ices and refreshments
Rae, Miss, 69 Main st.
Rodger, Mrs, 6 Halfway st.
Wilson, Misses M. & M., 120 Main st.

DAIRYKEEPERS

Brown's Dairy, 10A Ritchie st.

DENTAL SURGEONS

Gray, A. L., Ashfield

DENTISTS

Pollock, R., Milton cottage

DRAPERS

Brown, M. & N., 8 Ritchie st.
M'Farlane, E., 24 Main st.
M'Millan, A., Main st.
Maitland, Miss, 89 Main st.
Muir, J., 101 Main st.

FISHMONGERS

Brown & Son, 30 Ritchie st.
Davidson, M. G., 6 Ritchie st.

FRUITERERS

Currie, A., Ritchie st.
Jack, A., 114 Main st.
Lockhart & Sons, 38 Main st.
Welsh, John, Ritchie street

FURNITURE DEALERS

Todd Bros., 74 Main street (Phone West Kilbride, 2200); also at Seamill (Phone West Kilbride, 2176); general merchants.

GROCERS

Boyd, Mrs, 27 Halfway st.
Bulloch, J., 65 Main st.
Campbell & Co., 97 Main st.; Italian warehousemen and wine and spirit merchants; also house agents. Phone 3147
Clark's, Main st.
Dow, A., 2 Main st.
Laidlaw, 41 Gateside st.
Marshall, M., 34 Halfway st.
Todd Bros., 74 Main street (Phone West Kilbride, 2200); also at Seamill (Phone West Kilbride, 2176); general merchants
Whiteside, James, 43 Ritchie street; also provision merchant. Phone 2246

HAIRDRESSERS

Curlett, W., 117 Main st.
Hamilton, M., 17 Ritchie st.
Strachan, A., 109 Main st.

HARDWARE DEALERS

Todd Bros., 74 Main st. (Phone West Kilbride, 2200); also at Seamill (Phone West Kilbride, 2176); general merchants
Wilkinson, Geo. R., 51 Main st.; hardware and general merchant; also electrical engineer

HORSE AND CARRIAGE HIRERS

Wallace, William, & Son, Wellington Stables, Hunterston road; posting in all its branches; also motor cars for hire; garage. Phone 2114

HOTELS

Inverclyde Private Hotel, Seamill
Glenfoot Hotel, Seamill
Seamill Temperance Hotel
Temperance Hotel, Main st.
Wellington Hotel, Main street. Mrs I. Dawson, proprietrix. Phone 2280

HOUSE AGENTS

Campbell & Co., 97 Main st.; list of furnished houses and apartments to let on application. Phone 1347

HYDROPATHICS

Seamill Hydropathic, Ltd., Seamill

JOINERS

Boag, J. & H., 38 Gateside st.; also funeral undertakers. Phone 2184
Gemmill, Alexander, & Sons, Ltd., Ritchie street; building contractors and funeral undertakers. Phone 2225
M'Kinnie, R., Bridgend
M'Vean & Son, Gateside street; funeral undertakers. Phone 3166

MILLINERS

Aird, T., Ritchie street; also fancy goods
"Bond Street," 43 Ritchie st.

MOTOR CAR HIRERS

Deans & Duncan, Station Garage. Phone 3217
Smith, Fred. G., F.I.M.T., King's Arms Garage. Phone 2102
Wallace, William, & Son, Hunterston road. Phone 2114

MOTOR ENGINEERS AND GARAGES

Deans & Duncan, Station Garage. Phone 3217
Diack & Co., Seamill Garage
Smith, Fred. G., F.I.M.T., King's Arms Garage. Phone 2102
Wellington Hotel Garage (William Wallace & Son), Hunterston road; motor cars for hire. Phone 2114

MUSIC TEACHERS

Kirkland, J. P., High View, Well street

PAINTERS AND DECORATORS

Guy, R., Ritchie st.
Lennox, H., 111 Main st.

PLUMBERS

Brown, Alex., 20 Ritchie street; registered plumber and gasfitter. Phone House, West Kilbride, 2265
Campbell, James B., "Headrigg," Main street; registered plumber, sanitary and heating engineer. Phone 2139
M'Naught, Thos., & Son, Main street; registered plumbers, electric and mechanical engineers; wireless accessories stocked. Phone 2230
Young, George, 61 and 63 Main street; also sanitary engineer and slater. Phone 2164

SPIRIT DEALERS

Jamieson, Wm., King's Arms, 46 Main street
Roberts, A., jun., Main st.

STONEMASONS

Donaldson, J., Ritchie st.
Jack & Sons, 7 Weston terrace

TAILORS AND CLOTHIERS

Brown, W., 125 Main st.

TEA ROOMS

Donald's Tea Rooms, 112 Main street
Orange Tree Tea Rooms, Seamill; home-made specialities. Mrs A. B. Beard, proprietress. Phone West Kilbride, 2155

TOBACCONISTS

Whitelock, William, 96 Main st.; high-class tobacconist; also select library

WATCHMAKERS

Brown, G., 85 Main street
M'Ewan, J., 10 Ritchie st.

WIRELESS

Wilson, George, 107 Main st.; wireless, electrical, and cycle engineer; estimates given. Phone West Kilbride, 3282

MISCELLANEOUS

Connell, D., Cubrieshaw st.; saddler
Donaldson, J., Cubrieshaw st.; vet. surgeon
Love & Williamson, 61 Main street; solicitors
Martindale, W., Orchard st.; slater
Picture House

ON ADMIRALTY LIST

HERD & MACKENZIE

Shipbuilders, Engineers, Electric Welders, and General Blacksmiths

SLIPWAY AT BUCKIE

Capacity of Berths—
Vessels up to 120 feet

PATENT SLIP
FOR VESSELS UP TO 400 TONS

REPAIRS CAREFULLY EXECUTED

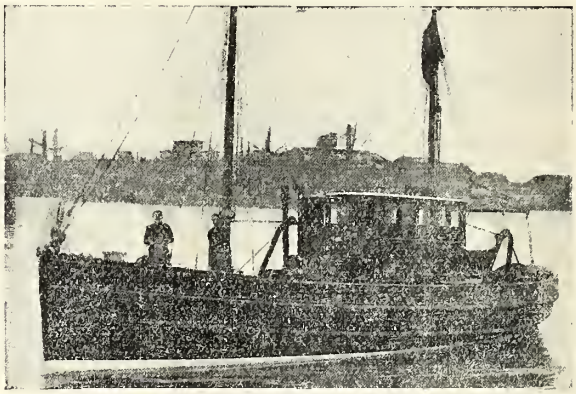

Slipway, BUCKIE, Banffshire

Telephone: BUCKIE, **45**

RICHMOND ARMS HOTEL

TOMINTOUL, Banffshire (*via* Ballindalloch)

FIRST-CLASS HOUSE.—Electric Lighting. Terms Moderate. All modern conveniences. Situated 1160 feet above sea-level, close to the Cairngorms. Ideal for quiet, restful holiday. Hot and cold water in bedrooms. Sun-Lounges. Private Salmon and Trout Fishing. Golf. Tennis. Putting. Lock-up Garages. Telephone: Tomintoul, **209.** D. McNIVEN, Proprietor.

BANFFSHIRE

Aberchirder.

Early Closing—Wednesday.

Including Cornhill, Forglen, Knowes of Elrick, Netherdale, Rothiemay, &c.

TOWN OFFICIALS

Provost—W. Auchinachie

Bailies

J. A. Stewart and J. Jamieson

Councillors

A. R. Smith, D. R. Gerrard, J. Gregor, and A. R. Cameron
Town-Clerk—F. Anderson
Town Treasurer—F. Anderson
Postmaster—J. B. Rattray

BAKERS

Chalmers, James, Cornhill
Smith, Auckland R., The Square
Stewart, John A., 13 The Square. Phone No. 12

BANKS

North of Scotland Bank, Ltd., Main street

BLACKSMITHS

Cranna, E., Forglen
Godsman, David, Main street; all kinds of implements repaired
Hay, Alex., Netherdale
Hay, John, Dubbiton
Leiner, John, Forglen
Morrison, J., Knowes of Elrick
Robertson, Chas., Cornhill
Stevenson, R., North st.

BOOT AND SHOE MAKERS

Cruickshank, J., Main st.
Cushnie, James, Cornhill
Paul, Alex., 53 Main st.
Rennie, W. J., 112 Main street

BUILDERS

Grant, C. & J., Main st.

BUTCHERS

Johnston, James, The Square.
Reirford, R., 50 Main steet

CARRIERS

Donald, G., North st.
Michie, J., South st.

CHEMISTS AND PHARMACISTS

Rattray, John B., M.P.S., Post Office, Main street; also bookseller. Phone Aberchirder, 1

CONTRACTORS

Buchan, C., 21 Main st.
Wilson, A., Forglen

DRAPERS

Auchinachie, J., 32 Main st.
Auchinachie, W., 9, 10, and 11 The Square
Bremner, Wm., 21 The Square
Fordyce Bros., 83 Main street
Gray, Miss A., 62A Main st.
Robertson, W., 59 Main street

GROCERS AND GENERAL MERCHANTS

Andrew, J., 35 Main st.
Bremner, Wm., 21 and 22 The Square; also egg merchant
Carle, A., P.O., Rothiemay
Chalmers & Son, Cornhill
Gray, R., 83½ Main st.
M'Gregor, J., Glenbarry station
Morrison's Stores, 35 Main st.
Munro, D., Cornhill
Pirrie, G., & Son, Rothiemay
Rennie, W. J., 112 Main street; also bootmaker
Stewart's Market, The Square. Phone 19
Symon, I., 48 Main st.
Young, D., Main st.

HAIRDRESSERS

Reid, G., 65 North st.

HOTELS

Commercial Hotel, South st.
Fife Arms Hotel, The Square; comfortable family and tourist hotel; fully licensed; bathrooms, hot and cold water; terms moderate; under new management. John A. Baird, proprietor. Phone 7
Temperance Hotel, 13 Square
The New Hotel, Main street; commercial; bed and breakfast; luncheons and teas; home baking; terms moderate; under new management

IRONMONGERS

Auchinachie, Wm., 9, 10, and 11 The Square

JOINERS AND CARPENTERS

Coull, J., Main st.
M'Kenzie, James, Cornhill
Milne, J., Bridge of Marnoch
Stewart, Rothiemay

MILLERS

Campbell, K., Mill of Rothiemay
Gray, W., Mill of Park, Cornhill
Reid, Jas. G., Mill of Crombie
Smith, G., Forglen

MOTOR ENGINEERS

M'Kay, D., Main st.
Maclennan, D., 56 Main street

MOTOR HIRERS

M'Intosh, J., Cornhill
Neish Bros., Rothiemay
Stevenson, R.
Youngson, H., Main st.

SADDLERS

M'Intosh, G., Cornhill

TAILORS AND CLOTHIERS

Chisholm, W., 68 Main st.

VETERINARY SURGEONS

Macfarlane, A., South st.

WATCHMAKERS

Law, J. S., 74 Main street

WOOLLEN MANUFRS.

Smith, John, Bridge of Isla Mills, Rothiemay

MISCELLANEOUS

Milne & Co., Ltd., Rothiemay; manure merchants
Public Library, Forglen
Robertson, Miss, Cornhill; furniture dealer
Robertson & Co.; grain mchts.
Robertson, W., North st.; coal mcht.

Aberlour.

Early Closing—Wednesday.

Including Carron, &c.

TOWN OFFICIALS

Provost—W. S. Allardyce

Bailies

W. A. M'Conachie and Rev. Canon Wolfe

Councillors

A. C. Hay, P. Taylor, R. A. Gammack, A. G. Morrison, J. A. Forbes, and E. Smith
Town Clerk, Treasurer, and Collector—W. M. Forsyth
Burgh Surveyor—J. Stewart
Burgh Procurator—A. G. MacGregor
Sub-Postmaster—Vacant

BAKERS

Donald, James W., 105 High st.
Walker, Joe., 99 High street. Phone No. 30

BANKS

North of Scotland Bank, Ltd., High st.
Union Bank of Scotland, Ltd.

BOOTMAKERS

Fraser, Roderick, High street
Morrison, J. M., 93 High st.

BUTCHERS

Hendry, Robert, 72 High st.
M'Connachie, W. A., 63 High st.

CARPENTERS

Smith, J., 69 High st.
Wilson, J., 57 High st.

CHEMISTS AND PHARMACISTS

Smith, John, 92 High street. Phone No. 2
Stewart, J. M. R., 112 High st.

CONFECTIONERS

Ovens, Mabel, 115 High street
Smith, N., 6 Victoria terrace

CYCLE AGENTS

Munro, J. G., 34 High st.

DISTILLERS

Dailuaine - Talisker Distillers, Ltd., Dailuaine, Carron
Holt, W. H., & Sons, Ltd.

DRAPERS

Clark, J., High st.
Legge, Mrs, 127 High st.
Wilson, G., 1 Victoria terrace

FISHMONGERS

Davidson, A., Broomfield square

GROCERS

Grant, C., 94 High st.
Grant, R., 25 High st.
Kelman, W. A., High st.
M'Donald, D., 110 High st.
M'Gregor, A., 101 High st.
Macintyre & Sons, 98 High st.
M'Kenzie, J., Carron
Thirde, M. G., 55 High street; also general stores

HAIRDRESSERS

Cook, J., High st.
Hay, Mrs, 85 High st.

HOTELS

Aberlour, High st.
Strathspey Temperance Hotel, High street. C. A. Grant, proprietor
The Lour Hotel, High st.

IRONMONGERS

M'Donald, J., 81 High st.

MOTOR ENGINEERS

Central Garage, High st.
Ogg, Frank, 19 High street

MOTOR HIRERS

Ovens, A., & Sons, 113 High st.

PAINTERS

Milne, John A., 28 High street; also decorator
Robertson, A., Victoria terrace

PLUMBERS

Annan, E., 109 High st.
Morrison, R., 38-40 High st.

REFRESHMENT ROOMS

Lobban, Mrs, Elchies road
M'William, Mrs, The Square

REMOVAL CONTRACTORS

Shaw, F., 121 High st.

SPIRIT DEALERS

Fraser, James, Elchies road

TAILORS AND CLOTHIERS

Allardyce, W. S., High st.
Raffan, C., 129 High st

WATCH AND CLOCK MAKERS

Munro, John, 95 High st.

MISCELLANEOUS

Gammack, R., 83 High st.; saddler
Kemp & Auchinachie, 97 High street; solicitors
Sinclair, A., 6 Victoria ter.; slater
Strenach, J., 88 High st.; coal mcht.
Wilkie, A., High st.; newsagent

Banff.

Early Closing—Wed. Mkt.—Fri.; Auction Mart—Mon.

Including Whitehills, &c.

TOWN OFFICIALS

Provost—John C. H. Addison

Bailies

J. J. M. Thomson, J. Mann, and J. G. M'Pherson
Treasurer—J. B. Gordon
Dean of Guild—W. Massie

Councillors

J. Raffan, J. G. Walker, and G. E. Bottomley
Town-Clerk—Alex. Brodie
Town-Clerk Depute—E. A. Brodie
Chamberlain and Treasurer—W. S. Macara
Procurator-Fiscal—F. A. Watt
Surveyor and Sanitary Inspector—D. Malcolm
Medical Officer—Dr Walker
Chief Constable for the County—G. I. Strath
Librarian—I. H. Gordon
Postmaster—J. M. Hodge

AERATED WATER MANUFACTURERS

Sang & Co., Banff Brewery

AMUSEMENTS

The Picture House, Bridge st.; high-class programme; two houses nightly, 6.15 and 8.30; matinee, Sat., 2.30. W. M. Robertson, manager. Phone No. 116

APARTMENTS

Bruce, Mrs J., 31 Fife st.
Chattaville, Seafield st.
M'Connachie, Mrs, 1 George st.
Mair, Mrs D., 11 St Catherine street; 2 sitting rooms and 4 bedrooms; board and attendance. Phone 30
Mansfield, Seafield st.
Pitt, Mrs, 13 Fife st.
Stuart, Mrs, 11 Fife st.

BAKERS

Bowman & Watson, 20 New rd., Whitehills
Bowman, Thomas, Loch street, Whitehills; also grocer and provision dealer. Phone Whitehills, 202
Clark, William, 6-8 Seafield st.
Donald, George, Strait Path
Melvin, J., 30 Bridge st.
Ross, W., 9 High st.
Slater & Co., 9 Castle st.
Stevenson, W., 53 Castle st.
Stuart, W., 63 Castle st.
Young, G., 20 Chapel st., Whitehills

BANKS

Commercial Bank of Scotland, Ltd.
National Bank of Scotland, Ltd.
North of Scotland Bank, Ltd.
Union Bank of Scotland, Ltd.

BLACKSMITHS

Conn, W., Old Market place
Lovie, J., 5 Seafield st., Whitehills
Munro, C., Quayside

BOOKSELLERS AND STATIONERS

Conn, Miss M. C., 31 Low st.
Gordon & Co., 81 High st.
Joss, A., 1 Castle st.
Lowe, Alexander, Argosy Circulating Library, 17 Low st.; always something new
Milne, A., 81 Castle st.
Smith, C. G., & Co. (R. C. Panton, sole proprietor), 26 Low st.; also newsagents and fancy goods dealers

BOOTMAKERS

Dundee Equitable Boot Depot, 34 Low street
Dunn, J. A., 41 Low st.
Greenlees & Sons, Ltd., 77 High st.
M'Bain, J., Whitehills
Shand, John, 46 Bridge st.
Thain, G., Clunie st.
Watt, F. & F., 10 Deveronside

BRICKMAKERS

Napier, H., Blackpots Brick and Tile Works, Whitehills

BUTCHERS

Donald, Joseph, 11 Carmelite street. Phone 97
Gordon, Alex., 47 Low st.
Kynoch, G., 31 Castle street Phone No. 99
Mark, L. F., 61 Boyndie st.
Wood, John A., 75 High st.

CABINETMAKERS

Geddie, Jas., Harbour place; also upholsterer, antique dealer and house furnisher
Hay, G., 6 Castle st.
Rennie, Alex. M., 11 Bridge st.; also upholsterer and funeral undertaker. Phone 164

CHEMISTS AND PHARMACISTS

Alexander, W., 57 Low st.
Ellis, G., 69 High st.
Kellas, O., Loch st., Whitehills
Sandison, George C., M.P.S., 25 High street; dispensing chemist. Phone 4

CHILDREN'S OUTFITTERS

Pirie, J., 7 Strait path

COAL MERCHANTS

Mair, John, Quayside. Phone 69
Robertson, W., & Co., Deveronside

CONFECTIONERS

Banff Candy Shop, 44 Bridge st.
Dickie, Alex., 5 South Castle st.
Fyfe, J., 5 Boyndie st.
Macintosh, F., Carmelite st.
Mackay, Peter, 11 Strait Path
Sim, C. A., 47 Bridge st.
Tocher, J., 35 High st.
Torti, O., 29 Bridge st.

CONTRACTORS

Leslie, J., Kingswell lane
Mair, John, Quayside. Phone 69

CYCLE DEALERS & AGENTS

M'Lennan, A., 23 Bridge street; also wireless and gramophone depot. Phone 144
Massie, W., Carmelite st.

DENTAL SURGEONS

Smith, Stephen, High st.

DENTISTS

Brodie, D., Strait Path

DRAPERS

Bottomley, G., 38 Bridge st.
Burnett & M'Culloch, 1 Carmelite st.
Garden, John, 40 High street. Phone 73
Gray, Miss B., 11 New street, Whitehills
Hutcheson, A. C., 9 Carmelite street (opposite Post Office); also gent's outfitter
Lobban & Crichton, 37 Low st.
Milne, P., 27 Low st.
Pirie, Mrs, 13 High st.
Rankine, J., & Co., 34 High st.
Watson, J. S., Seafield st., Whitehills
Whyte, J., Whitehills

ELECTRICAL ENGINEERS

Bain, D., Strait path

ENGINEERS

Banff Foundry and Engineering Co., Ltd., Banff; also ironfounders and agricultural implement makers. Tel. add. "Banff Foundry, Banff." Phone No. 39
Watson, G. & J., St Catherine st.

FISHCURERS

Downie, George, Whitehills. Phone Whitehills, 204

FISHMONGERS

Copland, G. & S., 57 High st.

GRAIN MERCHANTS

Robertson, W., & Co., Gordon's Granaries

GROCERS

Andrew, Mrs, 3 Church st.
Brodie's, 1 South Castle st.
Collie, G., 23 Fife st.
Duncan, J., 80 Castle st.
Graham & Co., Carmelite st.
Grant, James, 35 Castle st.
Gray, Miss B., 11 New street, Whitehills
Grigor, Jas. S., 15 High st.
Lemmon, G., 13 Seafield st., Whitehills
Lipton, Ltd., 43 Low st.
Littlejohn, H., 11 Sandyhill road
M'Kissack, Miss, Whitehills
Massie, J., Knock st., Whitehills
Milne & Son, 35 Bridge st.
Reid, Mrs James, 5 Old Market place
Robertson, J., 35 Boyndie st.
Scott, W. J., 41 High st.
Scottish Co-operative Wholesale Society, Ltd., 18 Low street
Walker, J., 38 High st.
Watson, H., 87 Low shore, Whitehills
Webster, Wm., 59 High st.
Whyte, Robert, 44 St Catherine street

HAIRDRESSERS

Collie, R. B., 21 Low street
Field, R., 45 High st.
Leslie, Miss, 7 Carmelite street; ladies' hairdresser; specialist in permanent waving; beauty culture, manicure, etc. Phone 71
M'Bain, Miss E., 7 Seafield st., Whitehills
Urquhart, R., 49 Bridge st.
Wesley Hairdressing Parlour, Strait path; ladies'

HOTELS

Crown Hotel, Old Market pl.; unlicensed; electric light throughout. A. Weir, proprietor. Phone 55
Fife Arms, Low st.
Rose's Temperance Hotel, Low st.
Royal Oak Hotel, Bridge st.
Seafield Arms Hotel, Whitehills. James Maitland, proprietor. Phone Whitehills, 209
Seafield Private, Sandyhill road
Seaview Temperance, Deveronside

IRONMONGERS

Lyon, P., 36 Low st.
M'Connachie & Ironside, 10 Low st.

JOINERS AND CARPENTERS

Christie, J., 20 Fife st.
Levenie, W., 10 Boyndie st.
Murdoch, J. W., Reidhaven st.
Murray, James, Whitehills

LIME MERCHANTS

Aberdeen Lime Co., Ltd., Castle st.

MILLERS

Barclay, P., Mill of Brydock

MONUMENTAL SCULPTORS

Geddes & Walker, Deveronside; monumental and polishing granite works

MOTOR ENGINEERS AND GARAGES

Davidson, A. & H., Carmelite st.
Gordon & Co., High st.
Horne & Co., Ltd., Crown Motor Garage
Mair, D., The Garage, 11 St Catherine street; Shell Corner Petrol Station and Garage; all accessories stocked; commodious accommodation; open day and night; house next to garage. Phone No. 30
Napier, C., Whitehills
Smith, A., Fife Arms Garage
Smith, J., 1 Bridge st.

NEWSPAPERS

"Banffshire Journal," 9 Old Market

PAINTERS AND PAPERHANGERS

Chalmers, A., 31 High st.
Thorogood, Edward S., 45 Castle street; also glazier
Watt, F., & Son, 21 High st.

PHOTOGRAPHERS

MacDonald, Helen R. (Mrs A. T. Lowe), Castle street

PLUMBERS

Bremner, G. G., 6 Carmelite st. Phone 75
Inglis & Gordon, 24 Bridge st.
Watson, H. J., 7 Castle st.

RADIO DEALERS

M'Lennan, A., 23 Bridge street. Phone 144
Watson, H., 24 Low st.

REFRESHMENT ROOMS

Davidson, Mrs, 22 Bridge st.
Wood, Mrs, 6 Loch st., Whitehills

SADDLERS

Seattie, J. & G. W., 14 Low st.

SEEDSMEN

Cook, R., 63 High street
Raeburn, C., & Co., 31 High st.

SLATERS & PLASTERERS

Laird, J. & A., 33 Clunie st.
Wilson, J., Whitehills

SOLICITORS AND NOTARIES PUBLIC

Brodie, A. & E., Commercial Bank buildings, High street
Cuming, G., 30 Low st.
Morrison, J., & Co., 40 Low st.
Paterson, J. D., M.A., B.L, 5 Backpath. Phone 5
Spence, A. F., 30 High st.
Watt, F., 7 High st.

SPIRIT DEALERS

Lindsay, John, Ship Inn, Deveronside
Mac's Bar, 49 North Castle st.
Porter, Wm., 25 Boyndie st.
Railway Inn, 96 Castle street. Alexander M'Kay, proprietor
Wilson, Mrs, Market Hotel, High st.

TAILORS AND CLOTHIERS

Bowden, C. P., 36 Bridge st.
Bruce, Alex. C., Old Market place
Gray, G., Whitehills
Leys, A., 19 High st.
Shearer, L., 6 Sandyhill road
Young, A. L., 3 Boyndie st.

TOBACCONISTS

Henderson, G. & J., Strait path; also confectioners; lending library

WATCHMAKERS

Adam, W., 25 Low st.
Inverarity, James, 35 Low st.; also jeweller
Law, J., 3 Low st.
Simpson, James, 43 Bridge st.; also silversmith and qualified ophthalmic optician

MISCELLANEOUS

Britannic Ass. Co., Ltd., 55 Bridge street
Davidson, J., Williamson pl.; dairykeeper
Free Library, High st.
Macara, W., Low st.; accountant
Murray & Sons, Tannery st.; tanners
Pullars of Perth, High st.; dyers
Scott, M., 6 Church st.; milliner

Buckie.

Early Closing—Wednesday.

Including Buckpool, Portessie, Portgordon, Rathven, &c.

TOWN OFFICIALS

Provost—W. J. Merson

Bailies

J. Milton and G. Hendry
Judges of Police A. S. Paterson, W. J. B. Mcdonald, J. Cowie, and A. P. Thomson

Councillors

G. Bruce, J. Scott, J. Yuill, A. Anderson, and D. D. Brunton
Town-Clerk—J. L. M'Naughton, LL.B.
Burgh Chamberlain—A. D. Mackay, B. Com, C.A., A.T.I.I.
Depute Burgh Collector—R. Tocher
Burgh Prosecutor—W. Smith
Sanitary Inspector—T. Beattie
Burgh Surveyor—T. Beattie
Medical Officer—Dr J. C. Galloway, Banff
Burial Grounds Registrar—J. W. Gordon, J.P.
Electricity Manager—A. B. Black
Harbour Master—W. R. Murray
Harbour Engineer—A. T. Duguid, M.Inst.C.E.
Librarian—J. Birnie
Postmaster—J. Kerr

ACCOUNTANTS

Ritson, F. A., & Co., Cluny square

AERATED WATER MANUFACTURERS

Cruickshank, W. & J., Blairdaff street; stores at Fraserburgh, Banff, Huntly, Forres, Inverness, and Tain; also beer bottlers. Phone 32

ARCHITECTS AND SURVEYORS

Fulton, R. M., West Church st.

BAKERS

Forbes, C., 13 Baron st.
Fowler & Co., 6 Gordon st.
M'William, J., & Sons, High st.
Valentine, J., 32 Low st.
Young, W., West Church st.

BANKS

Bank of Scotland, Bank of Scotland buildings, East Church street
Commercial Bank of Scotland, Ltd., East Church street
North of Scotland Bank, Ltd., Harbour
Royal Bank of Scotland, Ltd.
Union Bank of Scotland, Ltd., Cluny square

BLACKSMITHS

M'William & Son, Portgordon
Reid, R., Rathven

BOATBUILDERS

Herd & Mackenzie, Slipway; shipbuilders, engineers, electric welders, and general blacksmiths; repairs carefully executed. Phone 45. See advt.

BOOKSELLERS AND STATIONERS

Masson, J., 25 West Church st.
Milne, W., 15 East Church st.
Pezzi, James P., 8 High street; and 65 West Church street; also stationer. Telephone No. 11

BOOTMAKERS

Anderson, J .A., Shanks lane
Calder, J., Cluny terrace
Dundee Equitable Boot Depot, 10 West Church street
Grant, James, Yardie
Murray, S., North High st.
Rhynas & Son, 17 West Church st.
Sutherland, G., 21 West Church st.
Thomson, A., Sea View place
Wilson, A., Portgordon

BUILDERS

Dawson, J., 40 West Church st.
Douglas & Sons, Portessie
Milne, Alex., & Son, Banff st. Phone No. 40

BUTCHERS

Clark, George, 25 East Church street. Phone 46
Davidson, J., 2 Bridge place
Mair, J., 22 West Church st.
Robertson, W. & J., 1 March st., Portgordon
Sandison, George, 1 South Land street. Phone No. 15
Skinner, K., 50 Low st.
Smith, W., Portessie
Stewart, C., 4 High st.
Taylor, J., 42 East Church st.
Wilson, J., 1 Gordon st.

CABINETMAKERS

Imlach, J., & Sons, Ianstown
Nicol, Robert, 20 High street

CHEMISTS AND PHARMACISTS

Fraser, E., 5 High st.
Gibson, George P., 12 West Church st.
Innes, R., 12 Cluny square
Pearson, J., 46 West Church st.
Robertson, W., 26 East Church st.
Whyte, A., 15 Reidhaven st., Ianstown

CHINA, GLASS, &c., DEALERS

Harler, C., 9 Main st., Buckpool

COAL MERCHANTS

Aberdeen Lime Co., Commercial road
M'William, John, & Sons, 8 Commercial road
Murray & Cowie, Low st.
Reid & Sons, Commercial road
Smith & Son, 53 Commercial road
Sudding, E., Portgordon

CONFECTIONERS

Campbell, J., West Church st.
Cowie, J., 7 Cluny square
Galloway's, East Church street
Harper, Mrs, Portessie
Iannetta, A., 27A West High st.
Iannetta, E., 19 High st.
Jannetta, L., 17 West Church street
Masson, J., 25 West Church st.

CYCLE AGENTS

Jamieson, R. M., 22 Seaview road; also radio dealer; batteries charged
M'Hardy, W., 31 East Church street
Millbank Garage, Ltd., 18 High street. Phone 39

DAIRYKEEPERS

Young, R. G., 3 High st.; dairy and home baker. Phone 183

DRAPERS

Bonnyman & Co., Station rd., Portgordon
Esson, A., Cluny square; also tailor and outfitter. Phone 69
Grant, Robert, 15 Baron st.
Hillocks, E., Cluny terrace
Jack, T., 37 East Church st.
Mackay, Jas., 5 East Church st.
Sandison, J., 14 High st.
Shearer, C., 8 East Church st.

ENGINEERS

Duncan & Co., Commercial road
Hamilton Bros., Low st.

FISHCURERS AND COOPERS

Flett & Co., 27 Commercial road
Gray & Son, Low st.
Merson & Gerry, Commercial road

FISHMONGERS

Bain, I., Cluny place; fish, kippers, etc., in any quantity; orders promptly attended to. Phone 135
Gray, J., Shanks lane

FISH SALESMEN

Bloomfield, Ltd., Commercial road
Irvin, R., & Son, Commercial road
Moray Firth Fish Selling Co., Ltd., Commercial road
Thomson, Brown, Ltd., Commercial road

GROCERS AND GENERAL DEALERS

Badenoch, J., & Co., 41 Main street, Buckpool
Buckie and District Co-operative Society, Ltd., East Church street
Carrie & Co., West Church st.
Davidson, G., 5 Bridge place
Geddes, A., 78 East Church st. Phone 123
Geddes, E., Portgordon
Geddes, Miss, 9 West Church st.
Gillan, R., 9 East Church st.
Grant, Mrs, 28 Land st.
Green, G. H., 78 Portessie
Imlah, A., 10 High street. Phone 143
Merson, James, Portessie
Murray, Mrs, 216 Craig View, Portessie
Murray, G., 23 Hall st.
Paterson, J., 22 Main st., Buckpool
Paterson, T., 27 High st.
Reid & Slater, 20 Seaview rd. Phone 197
Reid, J., 11 Gordonsburgh
Smith, James, Portessie
Smith, J., Ianstown
Wright, W., 87 West Church st.

HAIRDRESSERS

Burgess, J., 23 East Church st.
Forbes, W., Cluny square
"Peta," 31 West Church street; ladies' hairdresser; also beautician. Phone Buckie, 247
Stewart, William, Cluny square
Wiseman, J. & A., Cluny square
Wood, C. & J., Seaview place; ladies' hairdressers; specialists in permanent waving, beauty culture, etc. Phone 49

HOTELS

Commercial Hotel, High st.; marriages, parties and dinners catered for; stock room; central heating; hiring in all its branches. James Smith, proprietor. Phone 20
Marine Hotel; on sea front; one minute's walk from L.N.E.R. Station; every comfort guaranteed; charges moderate; ample garage accommodation. E. F. Elder, proprietor. Phone 9
Richmond Arms, Portgordon
Spey Bay Hotel, Portgordon

HOTELS (TEMPERANCE)

Cowie's Temp. Hotel, 14 Low st.
Reaper's Private Hotel, West Church street; hot and cold water in all bedrooms. Phone 23
Temperance Hotel, Portgordon

HOUSE FURNISHERS

Sutherland's Furnishing Store, High street

IRONMONGERS

Brown, A., 26 East Church st.
Tindall, R., & Sons, Ltd., 1 High st

JOINERS

Campbell, A., & Sons, 21 Seaview road
Geddes, Jas., 14 Gordon st., Portgordon
Geddes & Sons, Seafield Joinery Works, Portessie
Hendry & Son, Land st., Buckpool

MILLERS

Gray, A., Garden lane
Hector, A., Mill of Buckie
M'Lean, W. & A., Mill of Rathven

MILLINERS

Young, M., Bank st.

MOTOR GARAGES

Donaldson, A., Newlands lane
Grant, R., Baron st.
Hillocks, E., 48 West Church street; also motor and electrical engineer. Phone 156
Millbank Garage, Ltd., 18 High street. Phone 39

MOTOR HIRERS

Geddes, E., Portgordon
Gunn, A., Portgordon
Smith, James, Commercial Hotel, High street. Phone 20

MOTOR REPAIRERS AND DEALERS

M'Beath, W., 21 Pringle st.
Millbank Garage, Ltd., 18 High street; also motor agents. Phone 39

NEWSPAPERS

"Banffshire Advertiser," 13 West Church street

PAINTERS AND PAPERHANGERS

Duncan, J., 51 West Church st.
Duncan, R., & Son, Bridge End, Buckpool
Johnston, R., Low st.
Nicol, C., 33 High st.
Robertson, A., 12 Baron st.
Ross, A., 19 Cluny terrace

PHOTOGRAPHERS

Clark & Son, 39 East Church street

PLUMBERS

Barclay, John, & Son, 26 Commercial road; house and ship plumbers; also ironmongers and slaters. Phone 75
Campbell, J. & T., Cluny Harbour, Commercial road; also shipchandlers, ironmongers, tinsmiths, and electrical engineers. Phone No. 102

PRINTERS

Johnston, W. F., & Sons, 13 West Church street

REFRESHMENT ROOMS

Legges' Restaurant & Boarding House, Low street
Michie, S., East Church st.

ROPE AND SAIL MAKERS

Fraser, R., 29 Commercial road
Logie Bros., 30 Low st.
Marshall, W., & Co., Marine place

SADDLERS

Colville, A., Low st.

SCULPTORS

Robertson & Son, Railway st.

SHIP CHANDLERS

Buckie Deep Sea Stores, Commercial road
Reid & Co., Portgordon

SLIPWAYS

Jones' Buckie S. & S., Ltd., Ianstown

SOLICITORS

Anton, J., Seaview place
Archibald, J., Bank of Scotland buildings, East Church street
M'Naughton, John L., Cluny square Phone 12
Smith, Wm., Royal Bank buildings, East Church street; agent Royal Bank of Scotland; J. P. and Burgh Fiscal; Town Clerk, etc., Findochty. Phone 137

SPIRIT DEALERS

M'Grory, J., Main st., Buckpool
M'Intosh, A., Main st., Buckpool
Ross, J., 26 Low st.
Ross, James, 42 Low st.

TAILORS AND CLOTHIERS

Calder & Smith, New st.
Geddes, G., 14 East Church st.
Geddes, P., & Sons, Bridge place
Hay, A., 39 West Church st.
Hepworth & Son, Ltd., 17A East Church street
Robertson, J., Portgordon

TIMBER MERCHANTS

Jones, J., & Sons, Ltd., Commercial road

TOBACCONISTS

Masson, J., 25 West Church st.; also bookseller and confectioner
Pezzi, James P., 8 High street, and 65 West Church st. Phone No. 11

WATCHMAKERS

Angler, E., 18 West Church st.
M'Gregor, D., 11 High st.
Paterson, G. S., 29 East Church st.

WIRELESS ENGINEERS

Jamieson, R. M., 22 Seaview rd.
M'Beath, G., The Square

MISCELLANEOUS

Buckie Gas Light Co., Ltd., Baron st.
Buckie Public Library
Duncan & Son; wood turners
Murray & Son, Buckpool; hide factors
Scottish Boatowners' Mutual Insur. Association, Fish mart
Stuart, J. & W., Ltd., 39 High st.; **fishing net manufacturers**
Wilson, A., & Co., Inchgower; distillers

Craigellachie

Including Maggieknockater, &c.

APARTMENTS

Henderson, Misses, Glenavon
Lamb, Mrs, Ardchattan
Stewart, Mrs, St Helens

BLACKSMITHS

Grant, Edward A., Standfast Works. Phone No. 7
M'Lean, G. F., Maggieknockater

BUILDERS AND CONTRACTORS

Dunbar, A. & R., Craigellachie. Tel. add. "Dunbars, Craigellachie." Phone No. 1
Lawrence, J., The Mount

DISTILLERS

Macallan, Glenlivet Distillery

GROCERS AND GENERAL MERCHANTS

Allan, Mrs, The Square
Allan's Stores, Victoria street; also tea room
Hendry, J. A., Maggieknockater
Middlemas, Mrs, Fife st.
Morrison, J.
The Supply Stores, Craigellachie

HOTELS

Craigellachie Hotel; all modern conveniences; golf, fishing, etc. Tel. add. "Hotel, Craigellachie." Phone 4

MILLERS

Dunbar, A. & R., Pepine Mills; meal and saw mills. Tel. address, "Dunbars, Craigellachie." Phone 1

MOTOR GARAGES

Thomson, G., Victoria st.

SPIRIT DEALERS

Smith, John, Bridge of Fiddich; also apartments; parties catered for. Phone 39

WRIGHTS

Dunbar, A. & R., Craigellachie. Tel. add. "Dunbars, Craigellachie." Phone No. 1

Cullen.

Early Closing—Wed.

Including Berryhillock, Kirkton, Seatown, Tochieneal, &c.

TOWN OFFICIALS

Provost—C. C. Gray

Bailies

L. Bain and J. Keir

Councillors

A. Maclean, W. E. Taylor, A. Findlay, A. M. Taylor, G. Robertson, A. Mitchell, and W. Sutherland
Town-Clerk—Wm. Findlay
Dean of Guild—A. Mitchell
Hon. Treasurer—A. Maclean
Joint Burgh Chamberlains and Collectors—W. Findlay and M. Taylor
Burgh Prosecutor—F. A. Watt
Burgh Surveyor—G. Legg
Sanitary Inspector—G. Legg
Registrar—J. S. Ogilvie
Librarian—Mrs Reid
Postmistress—Miss J. Jaffray

APARTMENTS AND BOARDING HOUSES

Brown, Mrs, The Elms
Davidson, Mrs S. M., Dunvegan, Seafield street
Gardiner, Mrs, Lenabo
Hay, J., 208 Seatown
Lawrence, Mrs, The Wakes
Lobban, Mrs, The Square
M'Lean, Mrs, Cathay
Mitchell, Mrs, Seacraig
Smith, Mrs, Tarnash

BAKERS

M'Kenzie, J., 17 So. Castle st.
Reid, John, Seafield Bakery
Taylor, W., corner of Castle street and Grant street

BANKS

North of Scotland Bank, Ltd.
Union Bank of Scotland, Ltd., Grant street. John R. Webster, agent. Phone Cullen, 227

BLACKSMITHS

Duncan, J., Cottartown
Duncan, Wm., Berryhillock

BOOTMAKERS

Lorimer, James, Kirkton
Mustard, Wm., & Son, 24 Castle terrace, Seatown
Mustard, Wm., jun., Seafield st.
Taylor, A. M., 1 The Square

BUTCHERS

Forbes, J., 19 Grant st.
Lobban, W., 7 Seafield st.
Shearer, J., 54 Seafield st.

CHEMISTS AND PHARMACISTS

Balfour, J. E., 29 Grant st.
Findlay, Geo. W., The Square; photographic material supplies. Phone 217

COAL MERCHANTS

Findlay, A., 31 Seafield st.
Gardiner, W., 13 Victoria st.

CONFECTIONERS

Morson, M., 56 Seafield street
Moray Firth Cafe, 58 Seafield st.
Rizza, S., 43 Seafield st.
Smith, Mrs, Seafield st.

DRAPERS

Findlay, Miss, 40 Seafield st.
Gray, C. C., Seafield st.
Robertson, George, 12 Grant st.
Robertson, G., 50 Seafield st.

ENGINEERS

Duncan & Sons, Reidhaven st.

GROCERS AND GENERAL DEALERS

Addison, A., 135 Seatown
Findlay, Mrs, Kirkton
Forbes, A., 48 Seafield st.
Ingram, J., 26 Seafield st.
Melville, Mrs W., 147 Seatown
Mustard, Mrs A. P., Castle terrace, Seatown
Reid, Mrs Isabel, Berryhillock
Slater's, The Square

HAIRDRESSERS

Christie, W., 14 The Square

HOTELS

Cullen Bay Hotel, Cullen; fully licensed; hot and cold water in each bedroom; electric light. Mrs Simpson, proprietrix. Tel. add. "Farskane, Cullen." Phone 211
Grant Arms Hotel, Grant st.; family and commercial; fully licensed; cocktail bar; 30 bedrooms; hot and cold water in all bedrooms; electric light throughout; garage. F. Murray, proprietor. Phone 243
Royal Oak Hotel, Castle terrace, Seatown. Phone Cullen, 252
Seafield Arms, Cullen
Waverley Temp., Blantyre st.

IRONMONGERS

Gair, Donald, 33 Seafield st.; also china and seeds merchant; household furniture and furnishings of all descriptions; agent for Triplex grates. Phone 242
Gregor, R., Seafield st.

JOINERS

Gordon, John, Berryhillock
Jaffray, W. G., 10 South Deskford street; residence, Edzell, Seafield street; also funeral undertaker; estimates given for all classes of joinery work. Phone 254

PAINTERS

M'Gregor, W., 42 Seafield st.
Masson, R. A., 62A Seafield st.

PHOTOGRAPHERS

Newton, R. B., Station road
Stuart, Miss, 6 South Castle st.

PLASTERERS

M'Kenzie, W., Seafield st.

PLUMBERS

Central Plumbing Co., Seafield st.

SHIP CHANDLERS

Runcie, Wm., Seatown

SOLICITORS

Findlay, W., 2 Blantyre st.

STATIONERS

Christie, W., The Square
Findlay, G. W., The Square. Phone 217

TAILORS AND CLOTHIERS

Riach, J., Grant st.
Simpson, Alexander, Grant st.

WATCHMAKERS

M'Gregor, A., Seafield st.

MISCELLANEOUS

Cullen Gas Light Co., Ltd.; gasworks
Gardiner, J., Bay View; fishmonger
Longmore, J., The Bands; stonemason
Stevenson, J., South Castle st.; builder
Tochieneal Brick and Tile Works, Tochieneal

Dufftown

Early Closing—W. Mkt.—Alt. Thur.

Including Parkmore, &c.

TOWN OFFICIALS

Provost—G. S. Spence

Bailies

J. S. Shiach and W. Fraser

Councillors

J. Grant, A. F. Innes, C. M. Stephen, G. G. Jameson, W. Scott, and J. Birnie
Town-Clerk—C. F. Macpherson
Burgh Fiscal—John Lipp Craig
Burgh Surveyor—J. Christie
Medical Officer—Dr D. I. Walker
Sanitary Inspector—J. Christie
Treasurer and Collector—C. F. Macpherson
Postmaster—W. Scott

AUCTIONEERS

Elgin (The) Market Green Auction Co., Ltd.
M'Donald, J., Abbeyfield

BAKERS

Morrice, David, Conval street
Nicoll, A., 16 Fife st.
Symon, Lewis, 6 Balvenie st.

BANKS

Commercial Bank of Scotland, Ltd.

BLACKSMITHS

Duncan, P., Fife st.

BOOKSELLERS

Maclennan, G., The Square
Thomson, A., The Square

BOOTMAKERS

M'Bain, F., Conval st.
Milne, C., Conval st.
Moir, Robert, 24 Balvenie st.

BUTCHERS

Brand, J., Fife st.
Henry, R., Balvenie st.
Reid, R., Albert place

CABINETMAKERS

Morrison, J., 25 Fife st.
Shand, J., 24 Fife st. Phone 235
Smith & Ritchie, 20 Conval st.; also house furnishers and funeral undertakers. Phone 252

CARPENTERS

Ross, W., Tininver st.

CHEMISTS AND PHARMACISTS

M'Gregor, George A., 9 Fife st.
M'Murtrie, John, M.P.S., 15 Balvenie street. Phone 228

CONFECTIONERS

Kemp, M., 28 Balvenie st.
M'Donald, G., Fife st.
Symon, H., The Square
Thomson, A., The Square

DISTILLERS

Grant, W., & Sons, Ltd., Glenfiddich Distillery
Mackenzie, P., & Co., Ltd., Pittyvaich

DRAPERS

Gray, J., 20 Balvenie st.
Macpherson, I., The Square.
Wilson, J., 26 Balvenie st.

GROCERS AND GENERAL MERCHANTS

Beaton, John, 40 Balvenie st.
Cockburn, A., 1 Church st.
Geddie, James, 30 Conval st.
Lipp, H., 5 Fife st.
Low, J., Glenrinnes Post Office
Mitchell, R., & Son, Station road
Symon, H. G., Square
Wildgoose, G. I., The Square
Willox, Colin S., 5 Balvenie st.
Wilson, James, 3 Church st.

HAIRDRESSERS

Gordon, G., 28 Conval st.
Mackenzie, D., 32 Conval st.

HAULAGE CONTRACTORS

Riddoch, John, 44 York street. Phone 253
Wiseman, A., Balvenie st.

HOTELS

Commercial Hotel, Church st. Mrs E. Michie, proprietrix. Phone 313
Elms Temperance, Fife st.
Fife Arms Hotel, The Square

IRONMONGERS

Watt Bros., Ltd., 18 Fife st.

LIME BURNERS

Kemp, J., & Co., Parkmore Lime Works

MANURE MERCHANTS

Banff and Moray Agric. Co., Station

MOTOR AND CYCLE AGENTS

Macpherson Bros., 31 Fife st.; also motor engineers. Phone 234

MOTOR GARAGES

M'Connachie, J., F.I.M.E., Balvenie street; also motor engineer and radio dealer. Phone 246
Mackintosh, R., Glan-y-Mor Garage, Fife street; also engineer, and wireless dealer; repairs

MOTOR HIRERS

Hepburn, P., Royal Oak Garage, Fife street

NEWSPAPERS

"Dufftown News and Speyside Advertiser," Albert Place. Phone 243

PAINTERS

Tennon, John, Macduff place

PLASTERERS

Hume, George, & Son, Viewfield; and at 107 Land street, Keith

PLUMBERS

Grant, Alexander, Banffshire Copper Works; also coppersmith and electrician. Phone 241

PRINTERS

Ingram, J., & Co., 4 Albert place

REGISTRY OFFICES FOR SERVANTS

Macconnachie, Miss, Balvenie st.

SLATERS

Leslie, A., 63 Balvenie street
Wilson, J., Macduff place

SOLICITORS

Craig, John L., Fife st.

SPIRIT DEALERS

Hepburn, M., Fife st.
Urquhart, J., Conval st.

TAILORS AND CLOTHIERS

Begg, John, 10 Fife st.
Clark, Henry & Co., 15 Fife st.
Gall, Alexander, 10 Conval st.; ladies' and gents' tailor
Reid, W., The Square
Spence & Son, 10 Balvenie st.

WATCH AND CLOCK MAKERS

Graham, J., 19 Balvenie st.
M'Donald, Charles, 14 Fife st.

WOOLLEN MANUFRS.

Fraser, A. & J., Fife st.

MISCELLANEOUS

Black, W., Balvenie st.; miller
Cockburn, A., 6 Conval st.; fruiterer
Grant, J., Fife st.; saddler
M'Connachie, G., 6 Fife st.; dairykeeper
M'Leod, T., Macduff pl.; coal mcht.
Skene & Co., York st.; aerated water manufacturers

Findochty.

Town Officials

Provost—G. Slater

Bailies

T. P. Kiloh and G. Flett
Town Clerk—W. Smith
Burgh Surveyor and Sanitary Inspector—J. Simpson

BAKERS

Harthill Bros., 11 Commerical st.
M'Kenzie, A., 18 Main street
Taylor, J., Main street. also grocer and tobacconist

BANKS

North of Scotland Bank, Ltd., Commercial street. Agent, W. G. Milne. Phone Buckie, SY4

BOOTMAKERS

Anderson, David, 6 Station rd.; sea boots a speciality

BUTCHERS

Menzies, Robert, 6 School hill
Shearer, P., 10 Commercial st.
Stevenson, J., 18 Sterlochy st.

CHEMISTS

Slater, G., 14 Main street. Phone Buckie, 108

CONFECTIONERS

Thain, A., 2 Duke st.

CONTRACTORS

Sutherland, A., Harbour Head
Taylor & Sons, 7 Old st.

FISHCURERS

Moray Firth Co.

GROCERS

Allan, W., & Son, 22 Commercial street
Edwards, G., 1 Mid st.
Greig, J. & M., 16 Sterlochy st.
Mitchell, R., Duke st.

NEWSAGENTS

Slater, George, 14 Main street; also bookseller, tobacconist, and confectioner. Phone Buckie, 108

PAINTERS

Wilson Bros., 3 School hill

Keith.

Early Closing—Wed. Mkt.—Tues.
Including Botriphnie, Fife-Keith, Grange, Newmill, &c.

TOWN OFFICIALS

Provost—R. Thomson

Bailies

Alexr. Smart and A. Boyne

Councillors

Rev. W. C. Bigwood, R. Burgess, A. Fraser, Dr Henderson, J. Hutchinson, S. G. Laidlaw, A. D. Munro, G. A. Wilson, and H. F. Wishart
Town-Clerk—W. H. Melvin, M.A., solicitor
Treasurer—S. W. Mayer, solicitor
Procurator-Fiscal—L. Mitchell, solicitor
Burgh Surveyor and Sanitary Inspector—G. S. Stewart
Medical Officer—D. I. Walker, M.A., M.B., Ch.B., D.P.H.
Librarian—J. A. Murray
Postmaster—G. F. Falconer

ARCHITECTS

Inglis, F., 101 Mid st.
Lobban, G. J., A.I.A.A., 166 Mid street. Phone 63

AUCTIONEERS

Hendry, R., & Son, 164 Mid st.

BAKERS

Kelty, William, 187 Mid street; branch shop, 136 Mid street; bread and biscuit factory. Phone 52
M'Pherson, L., 24 Regent st., Fife-Keith
Murray & Sons, 193 Mid st.
Paterson, A., Station road, Fife-Keith
Rennie, John, Newmill

BANKS

Commercial Bank of Scotland, Ltd. S. W. Mayer, agent. Phone 37
North of Scotland Bank, Ltd., 67 Moss street
Royal Bank of Scotland, Ltd.
Union Bank of Scotland, Ltd., 134 Land street

BLACKSMITHS

Banks, Alex., Blackhall, Botriphnie
Boyd, R., 28 Mid st.
Gibb, Geo., Union st.
Humphrey, Ernest, 146 Moss street; also horse shoer
Paterson, Charles, Stripeside, Grange
Smith, Wm., Newmill

BOOKSELLERS AND STATIONERS

Ettles, J., 79 Mid st.
Mitchell, J., & Son, 119 Mid st. also printers and publishers. Tel. add. "Herald, Keith." Phone 20

BOOT AND SHOE MAKERS

Bremner, G., 2 Regent st., Fife-Keith
Duncan, A., 111 Mid st.
Dunn, J. A., 176 Mid st.
Greenlees & Sons, 156 Mid st.
Lyall, D. W., 81 Mid street
Morrison, J., & Son, 175 Mid st.

BUILDERS

Cruickshank, A., South View, 15 Broomhill road
Cuthbert, A., 23 Broomhill road
Stewart, W., Seafield avenue

BUTCHERS

Balgowan, J., 39 Regent st., Fife-Keith
Ellis, H., 169 Mid st.
Mair, G. A., 97 Mid st.
Ross & Son, 159 Mid st.
Ross, Robert, 59 Mid street
Simpson, W., 127 Mid st.
Skene, M., 133 Mid st.

CABINETMAKERS

Hendry, Robt., 160 Mid st.
M'William, James, 160 Land st.

CHEMISTS AND PHARMACISTS

Dawson, John H., 12 Regent st., Fife-Keith. Phone Keith, 33
Geddes, W., 144 Mid st.
M'Connachie, K., 85 Mid st.
Pratt, George A., 198 Mid street.

COACHBUILDERS

M'Gregor, F., 71 Land st.

CONFECTIONERS

Angus, M. F., 92 Land st.
Bruce, Mrs, 145 Mid st.
Donald, J., 150 Mid st.
Gray, Mrs, 40 Duff st., Fife-Keith
Logie, Miss, 164 Mid st.
Martin, Robert, 6 Mid street
Neri, P., 94 Mid st.
Pearson, W. & J., 118 Mid st.
Peterkin, Mrs M., 56 Union street, Old Keith
Reid, Miss C., 124 Mid st.
Robson, Mrs, 190 Mid st.
Thomson's, 146 Mid st.
Wiseman, Mrs, 22 Mid st.

CYCLE DEALERS AND AGENTS

Dickson, Thomas, 121 Mid st.

DAIRYKEEPERS

Green, J., 20 Bridge st.
Ingram, J., 59 Regent st., Fife-Keith

DENTISTS

Smith, J. P. G., 167 Mid st.

DISTILLERS

Gilbey, W. & A., Ltd., Strathmill Distillery
Glentauchers Glenlivet Distillery Co., Ltd., Boharm
Longmore, Wm., & Company, Ltd., Milton Distillery, Keith; agents for South of Scotland, James Bell & Co., 150 Constitution street, Leith. Tel. add. "Strathisla, Keith." Phone No. 47
Towiemore Glenlivet Distillery Co Ltd., Towiemore

DRAPERS

Baron & Wilson, 32 Regent st., Fife-Keith
Gordon, Miss, 194 Mid st.
Greig, W., 56 Mid st.
Lawrence, J. A., 105 Mid street. Phone No. 85
Lyon, Miss, 128 Mid st.
Reilly & Co., 174 Mid st.
Sandison & Son, 142 Mid st.
Simpson, J. M., 100 Mid st.
Taylor, T. V., 51 Regent st., Fife-Keith

GENERAL MERCHANTS

Robertson Bros., Main st., Newmill

GROCERS

Allan, J., 79 Regent st., Fife-Keith; also spirit merchant
Buttercup Dairy Co., Ltd., 167 Mid st.
Carrie & Co., 191 Mid st.
Cobban, Mrs, 144 Moss st.
Kidd, J., 46 Regent st., Fife-Keith
Leslie, A., 47 Mid st.
M'Gillivray, James, 31 Reidhaven square; also Alexander's Bus parcel agent
Mackenzie, W., 180 Mid st.
MacPherson, G., 56 Land st.
Martin, Robert, 6 Mid street
Mearns, Miss, 38 Regent st., Fife-Keith
Murray, G., 94 Moss st.
Stables, J., 60 Union st.
Strathisla Co-op. Soc., Ltd., 29 Regent street, Fife-Keith
Sutherland, A., Drummuir
Thomson, Robert, 158 Mid st.; also wine and spirit merchant. Phone No. 57
Walker, J., 45 Regent st., Fife-Keith

HAIRDRESSERS

Cattanach, Donald, 103 Mid st.
Munro, E., 1 Regent st., Fife-Keith; ladies'
Munro, R., 123 Mid st.
Robertson, R., 8 Union st.
Ross, Miss, 19 Broomhill road

HOTELS

Central Hotel, Church road
Commercial Hotel, 110 Mid st.
Crown Hotel, Newmill (near Keith)
Marina, 11 Union street. Telephone 101
Milton Lodge Board Residence, near Station; family and commercial; all comforts; garage. Phone 106
Royal Hotel
Seafield Arms Hotel, 86 Mid street. Phone 70
Station Hotel, Station

IRONMONGERS

Annand, J., 106 Mid st.
Currie, A., 115 Mid st.

KENNELS

Sharpe, Isaac, Ltd., "Inglewood," Fife-Keith; shootings to let; all kinds of sporting dogs. Phone Keith, 29

LAUNDRIES

Munro, W., 36 Union street

LIME WORKS

Wishart, H. F., Drummuir Lime Works

MILLERS

Grant, Alex. R., Nethermills, Grange
Grant, A., Crookemill
Leslie, George, Earlsmill
M'Donald, W., Mill of Towie
Pirie, R., Newmill

MOTOR CAR HIRERS

Milton, W., 105 Regent st., Fife-Keith
Murray, W., 19 Regent st.

MOTOR ENGINEERS

Keith Garage, Moss st.
Smith, William, The Central Garage and Taxi Service, Church road. Phone 113
Thomson, J., 110 Moss st.

MOTOR GARAGES

Smith, F., Royal Hotel Garage

NEWSPAPERS

"Banffshire Herald," 119 Mid street; also printers and publishers. Tel. add. "Herald, Keith." Phone No. 20

PAINTERS

Symon, John, 166 Mid st.

PHOTOGRAPHIC DEALERS

Pearson, W. & J., 118 Mid st.

PLASTERERS

Hume, George, & Son, 107 Land street; and at Viewfield, Dufftown

PLUMBERS

Laird, G., 4 Regent st.

RESTAURANTS

Martin, Robert, 6 Mid street
Murray, Mrs J., Institute buildings; dining and tea rooms; parties catered for
Station Refreshment Rooms, Keith

SADDLERS

Henderson, A., 182 Mid street

SOLICITORS

Fraser, Bert, Commercial Bank buildings. Phone 37
Kemp & Auchinachie, 186 Mid st. Phone 38
Mayer & Fraser, Commercial Bank buildings. Phone 37
Mayer, S. W., Commercial Bank buildings. Phone 37
Mitchell & Middleton, 166 Mid st.
Mitchell, Lewis James, M.A., LL.B., Commercial Bank buildings. Phone 37
Stephen & Robb, 134 Land st.
Thurburn & Fleming, Mid st.

SPIRIT DEALERS

Addison, G., 30 Regent st., Fife-Keith
Ross, J., 22 Reidhaven square
Souter, A., 5 Regent sq., Fife-Keith
Taylor, John, Plough Inn, 95 Mid street. See advt.

TAILORS AND CLOTHIERS

Boyne, A. & J., 65 Mid st.
Brander, Alex., 10 Union street
M'Connachie, Arthur, 62 Regent street, Fife-Keith
M'Kenzie, J.
Rose, H., Newmill

VETERINARY SURGEONS

Anderson, W. & J., Seafield avenue

WATCHMAKERS

Budge, J., 154 Mid st.
Herd, J., 103 Mid street; also fishing tackle and sports outfitter

WOOLLEN MANUFRS.

Kynoch, G. & G., Ltd., Islabank Mills
Laidlaw, R., & Sons, Seafield mills

WRIGHTS

Alexander, Jas., Newmill
Brown & Sons, Newmill
M'Connachie & Co., 2 Station rd., Fife-Keith

MISCELLANEOUS

Addison, J., 106 Moss st.; engineer
Grammar School, Church road
Laing, W., 77 Moss st.; horse dealer
Library, Mid st.
Palace Cinema, Mid st.
Shaw, Mrs, 22 Bridge st.; rag dealer
Smart, A., Seafield ave.; sculptor

Macduff.

Early Closing—Wednesday.

Including Gardenstown, Protstonhill, &c.

TOWN OFFICIALS

Provost—A. J. Paterson

Bailies

A M. M'Kay and T. C. Gordon

Councillors

R. Asher, J. Hall, A. Mackay, J. B. Keay, J. Pirie, and G. Wilson
Town-Clerk—A. W. M'Pherson
Treasurer—W. P. Lyall
Medical Officer—Dr Galloway
Sanitary Inspector and Burgh Surveyor—J. C. Miller
Burgh Prosecutor—W. P. Lyall
Postmistress—Mrs Lyall
Harbourmaster—Capt. J. Milne

APARTMENTS

Anderson, Mrs, 2 Buchan road
Gibson, Mrs, 9 Duff st.
M'Kay, Mrs, 28 Buchan road
Reid, Mrs, 100 Gellymill st.
Wood, Mrs, 29 Skene st.

BAKERS

Chalmers, J., 47 Duff st.
Murray, W. & J., Gardenstown
Small, H., 1 Crook O'Ness st.
Stewart, James, 14 Duff st.
The Bakery (Alfred Jarvis), 13 Skene street
West, Alexander W., 86 Gellymill st.
Young, A., 14 Skene st.; high-class baker and confectioner. Phone 243

BANKS

Bank of Scotland, Macduff, agents, A. W. M'Pherson, A. E M'Kenzie and P. J. M'Pherson Phone 201
Commercial Bank of Scotland, Ltd., Gardenstown
North of Scotland Bank, Ltd., Gardenstown
North of Scotland Bank, Ltd., Macduff
Union Bank of Scotland, Ltd., Shore

BLACKSMITHS

Littlejohn, George, Protstonhill
Morrison, W., 9 Skene st.

BOATBUILDERS

Cadger, J., Caintlay, Gardenstown
Macduff Boat Building Co., The Shore

BOOKSELLERS AND STATIONERS

Cunning, W., 23 Duff st.
Shand, G., 33 Duff street

BOOT AND SHOE MAKERS

Davidson, F. W., Gardenstown
Henry R. & J., Duff street
Morrison, E., 7 Skene st.
Stalker, Wm., 4 Duff st.
Stevenson, J., 7 Gellymill st.
Watt, Francis, Gardenstown

BUILDERS

Morrison, Robert, & Son, Union road
Nicolson, F., Gardenstown

BUILDERS' MERCHANTS

Henderson, J. & W., Ltd., Crook O' Ness street; Head Office, 62 Market st., Aberdeen

BUTCHERS

Cunningham, A., 10 Duff st.
Grant, John, Gardenstown
Kindness, J., Gardenstown
Kynoch, J., Gellymill st.
Reid & Rankin, 15 Skene st.
Shepherd, H., 71 Duff street
Smith, A. & A., 23 The Shore; also poulterers. Phone 223

CABINETMAKERS

West & Hutcheson, 3A Union st.

CHEMISTS AND PHARMACISTS

Booth, A., 41 Duff st.
Murdoch, A., 23A Duff st.

COAL MERCHANTS

Mitchell & Robb, High Shore
Northern Agricultural Co., Ltd., Skene street
Scottish Agricultural Industries, Ltd

CONFECTIONERS

M'Kay, Alex., 13A Shore st.
Mills, Mrs N., 22 Skene street
Moretti, E., 1 Duff st.
Paterson, A. L., 20 Buchan st.; home-made confections
Watt, G., 52 Gellymill st.

CYCLE DEALERS AND AGENTS

Morrison, James, 16 Church street; also gramophones and records stocked

DAIRYKEEPERS

Walker, Mrs, 86 Duff st.

DENTAL SURGEONS

Yerston, K., Linden House

DRAPERS

Cruickshank, Miss, 34 Duff st.
Duncan, Isabella, 2A Shore st.
Wiseman, Wm. W., 12 Shore street; general outfitter
Wright, M., 29 Duff st.

ENGINEERS

Macduff Engineering Co., Ltd., Crook O'Ness street; also boatbuilders and blacksmiths. Phone 234

FANCY GOODS DEALERS

Wilson's, The Shore

FISHCURERS AND COOPERS

Beaton, Wm., Union road
Ritchie & Son, Gardenstown
West & Son, Gardenstown
West, I., Union road
Wiseman, F. & B., Gardenstown

GROCERS AND GENERAL MERCHANTS

Anderson, J., 3 Skene st.
Bowie, T. H., 67 Duff street
Craigen & Sons, Gardenstown
Dawson, K., Bath street
Fordyce, J. R., Gardenstown
Geddes, Mrs, Crook O'Ness st.
Gibson, George, & Sons, 7 Duff st.
Hird, J. D., & Co., Shore st.
Lyall, T., 21 Duff st.
M'Callum, Archibald, 37 Duff st.
M'Callum, James, 1 Market st.
Morrison, J., 12 Church st.
Riach, H., 1 Buchan st.
Smith, H., 45 Duff st.
Suttor, A., 85 Gellymill st.
Wilson, W., High Shore

HAIRDRESSERS

Clark, M., 23 Shore st.; ladies' and gent's hairdresser; also perfumer. Phone 245
Taylor, J., Gardenstown
Wilson, George, 24 Shore st.
Winchester, W. & S., Duff st.

HOTELS

Bayview Private Hotel, The Shore
Fife Arms Hotel, Shore. Phone 221
Garden Arms, Gardenstown
Garden's Temperance, 11 The Shore
Knowes Hotel
Paterson's Temperance, 31 The Shore

HOUSE FURNISHERS

Gordon, S. S., & Son, Schoolhill; also auctioneers

IRONMONGERS

M'Kay, A., 13 Duff st.

JOINERS AND CARPENTERS

Gordon, J., Gellymill st.
Hutcheson, J., 81 Gellymill st.
Watt, T., Gardenstown

MILLINERS

Godsman & Dempster, 29 Duff st.

MOTOR ENGINEERS

Macnab, T., Crook O'Ness st.
Morrison Bros., 36 Skene st.
Watkinson, A., Gellymill st.

PAINTERS AND PAPERHANGERS

Ingram, J. & A., 33 Gellymill st.
Leith, John B., 38 Duff st.

PHOTOGRAPHERS

Shepherd & Ritchie, 24 Buchan street; commercial and press photographers and picture frame makers

PLUMBERS

Connell, Thomas, 50 Duff st. Phone Macduff, 256

PRINTERS

Cunning & Watson, Crook O'Ness st.

ROPE AND SAIL MAKERS

Paterson, Alexander, The Shore; also ship chandler. Phone 225

SOLICITORS

George, Riddell, & M'Pherson, Bank of Scotland buildings; solicitors, factors, and insurance agents. Tel. add. "Legal, Macduff." Phone 201
Gerrard, Walter, & Co., 25 Duff st.

SPIRIT DEALERS

Dawson, J., 25 Shore st.
Milne, J., 9 Crook O'Ness st.
Thomson, B., Skene st.

TAILORS

Gauld, P. R., 20 Duff st.
Hall, John, & Son, 20 Shore
Johnston, Alex., Gardenstown
Johnston, F., Gardenstown

TIMBER MERCHANTS

M'Pherson, P. H., & Sons, 4 Union rd.

WATCHMAKERS

Dickson, G. F., 16 Duff street
Simon, W., 4A Duff st.

MISCELLANEOUS

Lyall, A., 36 Market st.; fishmonger
Mathieson, J. & C., High st.; laundry
Milne & Co., Ltd., Commercial street; cattle food merchants

Portknockie.

Early Closing—Wed.

TOWN OFFICIALS

Provost—James Falconer
Bailies—Wm. Geddes and A. Addison
Councillors—J. Bruce, J. Mair, W. G. Slater, G. E. MacGregor, G. Paul, and J. Mair
Town-Clerk and Burgh Collector—G. A. Scrimgeour, solicitor
Burgh Chamberlain and Treasurer—G. A. Scrimgeour, solicitor
Burgh Surveyor and Sanitary Inspector—R. M. Fulton
Harbour Master—J. Pirie
Clerk and Assessor, Police Court—G A. Scrimgeour

APARTMENTS

Mair, Mrs, 2 Seafield st.
Raitt, Mrs, Floriage House
Simpson, Mrs, Seacliff

BAKERS

Addison, A., 2 Pulteney st.
Bruce, G., 3 Patrol place
Calder, D. G., 8 Park street

BANKS

North of Scotland Bank, Ltd.
Union Bank of Scotland, Ltd. John R. Webster, agent. Phone Cullen, 228

BOOT MAKERS

Slater, W. G., 6 Bridge st.
Wood, J., 13 Victoria place

BUILDERS

M'Boyle, J.
Paul, G., 18 Blantyre place

BUTCHERS

Bruce, J.
Downie, R. A., 11 Church street

CHEMISTS AND PHARMACISTS

Findlay, G., Victoria place

COAL MERCHANTS

Portknockie Coal Co., 1 Seafield st.

FISH SALESMEN

Wood, John

GROCERS

Addison, G., 13 New st.
Mair, J., 2 Bridge st.
Slater, William, 11 Pultney st.; general merchant, ship chandler, etc. Phone Cullen, 218
Wood & Sons, 4 Blantyre place

HAIRDRESSERS

Fisher, W., Park st.

HOTELS

Seafield Inn, Victoria place
Victoria Hotel, 1 Victoria st.

JOINERS

Slater, D.

Portsoy,

Early Closing—Wednesday.

Including Fordyce, Glenglasshaugh, &c.

TOWN OFFICIALS

Provost—W. M'Lean

Bailies

W. A. Robertson and J. M. M'Donald
Dean of Guild—D. D. Hay

Councillors

Wm. Riddoch, Geo. M'Bain, G. Wood, and Rev. J. R. Brown
Town-Clerk and Collector—A. Bannerman Robb
Treasurer—R. Thow
Procurator-Fiscal—G. A. Scrimgeour
Postmistress—Jeanie Clark
Burgh Surveyor and Sanitary Inspector—J. Forbes

APARTMENTS

Donald, Mrs, Bloomvale, Boyne
Grant, Mrs, 41 Seafield st.
M'Bain, G., Institute st.

Burgess, A., Square
Donald, J., 4 Seafield st.
Nicol, G. S. B., 8 Aird st.
Stuart, W. J., 16 Seafield st.

BANKS

North of Scotland Bank, Ltd., South High street
Union Bank of Scotland, Ltd., Seafield street. Arthur Chapman Bremner, agent

BLACKSMITHS

Cumming, W. B., Fordyce
Ingram, A., 9 Roseacre st.
Macdonald Bros., Roseacre st.

BOOT AND SHOE MAKERS

Hay, P., 33 North High st.
Hendry, R. & J., 21 Seafield st.
Russell & Laird, Ltd., 11 Seafield st.
Skinner, J. J., Fordyce

BUTCHERS

Hay, W. & J., 33 South High st.
Mair, James, Burnside street. Phone 223
Paterson, H., 54 Seafield st.

CABINETMAKERS

Smith, A., 6 Seafield st.
place

CHEMISTS AND PHARMACISTS

Adamson, W. P., 42 South High st.
Clark, J., 15 Square

CONFECTIONERS

Riddoch, Mrs C., Church street
Wood, C., 37 South High st.

CYCLE DEALERS

Gray, J., 12 Aird street; cycle agent, motor hirer and repairer

DAIRYKEEPERS

Burgess, Mrs, 1 Seafield terrace

DISTILLERS

Highland (The) Distilleries Co., Ltd, Glenglassaugh

DRAPERS

Christie, Mrs, 1 The Square
Davidson, J., 15 Seafield st.
Duncan, John, Seafield st.
Robertson, W. A., 24 Seafield street; also milliner. Phone 219
Ross, Wm., & Son, 23 Seafield street; also outfitters

ENGINEERS

Macdonald Bros., Roseacre st.
Ross, D., 18 The Square
Wright Bros., Boyne Mills

GROCERS AND GENERAL DEALERS

Fortune & Reid, 43 South High st.
M'Robie, G. G., 1 Bridge street
M'William, P., 17 Seafield st.
Milton, Miss, 9 Institution st.
Robertson, A., & Sons, Fordyce
Wood, G., 47 Church st.

HAIRDRESSERS

M'Intosh, H. & J., 24 South High st.
Riddoch, Wm., The Square

HOTELS

Commercial Hotel, Portsoy; tourists and commercials specially catered for; garage and motor hiring; terms very moderate. J. Smith, proprietor. Phone 218
Ingram's Temperance
Matthew's Temperance, The Square; luncheons, dinners, and teas; commercials and visitors catered for; garage; terms moderate. Miss Matthews, proprietress
Station Hotel, Seafield st.
The Hotel, Fordyce

JOINERS

M'Donald, Wm., 30 South High street and Church street; also carpenter and funeral undertaker

MILLERS

Ewing, W., The Mills

PAINTERS AND PAPERHANGERS

Bain, J., 15 Church st.
Masson, J., 22 Culbert street

PLUMBERS

Cochrane, J., 56 Seafield st.
Wilson, A., 36 Cullen st.

SADDLERS

Millar, David, 27 South High street

SOLICITORS

Robb, A., 39 Seafield st.
Scrimgeour, G., 5 South High st.

SPIRIT DEALERS

Lindsay, R. A., Seafield st.
Duncan, C., Shore Inn, 49 Church street

TAILORS AND CLOTHIERS

Cameron & Sons, Fordyce
Mair, J., 1 Culbert st.
Robertson, W. A., 24 Seafield st. Phone 219
Ross, William, & Son, 23 Seafield street

WATCH AND CLOCK MAKERS

Leys, D., 7 Seafield street
M'Donald, J. M., 34 Seafield st.

MISCELLANEOUS

Kelbie, M., 10 Shorehead; rag merchant
Nicol, J., Back green; ropemaker
Strathdee, W., Cullen st.; slater
Thow & Son, Low st.; buoy makers

Tomintoul

Including Auchriachan, Ballindalloch, Cragganmore, Glenlivet, Knockandhu, Tomnavoulin, &c.

APARTMENTS

Cumming, Miss, Sunnyside Cottage
Matheson, Miss, Ailnack Cottage

BAKERS

Birnie, John, The Square; also confectioner
Spalding, P., The Square

BANKS

Commercial Bank of Scotland, Ltd., Main street. Agent, Jas. A. M'Gregor, Dufftown. Phone 205
North of Scotland Bank, Ltd.

BLACKSMITHS

Irvine, Alex. J., Tomnavoulin
M'Intosh, Peter

BOOT AND SHOE MAKERS

Aitken, A., Main st.
Coutts, A., 37 Main street
Dawson, C., Bridge end, Glenlivet
M'Kenzie, I., Tomnavoulin
Stuart, C., Tomnavoulin

BUILDERS

Stuart, Alexander, 11 Main st.
Stuart, John, 116 Main street; also concrete worker

BUTCHERS

Brand, J., Main st.
Matheson, John (Proprietor, W. Kelman), 33 Main street; also poulterer. Phone 221

CARPENTERS

Forbes, A., Tomnavoulin
Gauld, R., 61 Main street
Sheed, George, 57 Main street
Sim, W., Main st.

DISTILLERS

Cragganmore Distillery Co., Ltd., Cragganmore, Ballindalloch
Smith, G. & J. G., Glenlivet

GROCERS AND GENERAL MERCHANTS

Grant, J., Achbreck
Macintyre & Sons, Square
M'Intosh, C., Knockandhu
Ross, C. M., Post Office Stores, The Square; also stationer, newsagent, tobacconist and Kodak dealer. Phone Tomintoul, 201
Ross, John R., Central Stores, Main street. Phone 213
Spalding, P., The Square
Stephen, J., Main st.

HOTELS

Craighead, Morange, Glenlivet
Delnashaugh Inn, Ballindalloch
Glen-Avon Private Hotel & Restaurant, The Square

GORDON ARMS HOTEL; hot and cold water in bedrooms; electric light throughout; spacious lounges; golf and tennis; beautiful walks; private and free fishing; under personal supervision of Mr and Mrs James Grant. Phone 206
Pole Hotel, Knockandhu

RICHMOND ARMS HOTEL,
TOMINTOUL.
First-class tourist and residential hotel situated on Village Square; 1260 feet above sea-level: commands a magnificent view of mountain and moor, unsurpassed in Scotland. H. and C. water in bedrooms, and central heating; electric lighting throughout; sun lounges; garage—9 cars, 10 lock-ups; tennis, golf and putting; free salmon and trout fishing; also private salmon and trout fishing. Officially appointed by R.S.A.C., A.A., H.R.A., C.T.C.
'Phone 209. Telegrams; "McNiven."
Duncan McNiven, Proprietor.

Tomnabat Hotel, Main st.

MILLERS

Robertson, Wm., Auchriachan

MOTOR HIRERS

Sim, Peter, Viewmount, Main st.; also repairs. Phone 217

TAILORS AND CLOTHIERS

Cowie, A., Bridgend, Glenlivet
MacLennan, Donald

MISCELLANEOUS

King, J., 1 The Square; chemist
Smith, J.; slater
Stewart Public Library

WILLIAM G. STEELE & SONS

Motor Engineers and Radio Dealers,

PHONE 236. **CHIRNSIDE, BERWICKSHIRE.**

CARS FOR HIRE

(OPEN AND CLOSED)

ANY DISTANCE. ANY TIME.

Overhauls, Repairs. Wireless Sets & Accessories. Any make of Motor Car or Cycle supplied.

ANCHOR HOTEL,

GEORGE OLIVER QUARRY, Prorpietor. **COLDINGHAM, Berwickshire.**

LUNCHEONS AND TEAS. BEDROOMS. MODERN CONVENIENCES. GARAGE.

UNDER NEW MANAGEMENT. Phone COLDINGHAM, 43.

T. WEATHERSON & SON,

MOTOR HAULAGE CONTRACTORS,

TELEPHONE 76. **Market Street, COLDSTREAM, Berwickshire.**

ALL ORDERS PROMPTLY EXECUTED.

Buy your Confections at

ROBERTSON'S

ST ELLA'S PLACE, EYEMOUTH.

CHOICE SELECTION, CHOCOLATES, CARAMELS, MARZIPAN, TOFFEES, ETC.
TOBACCOS, CIGARETTES, SMOKERS' REQUISITES.

Established over 40 years. One minute from Market Square, on Sea Front.

BERWICK AUCTION MART COMPANY, LTD.

Bank Buildings,

PHONE 6012. ***. BERWICK-UPON-TWEED .***

Sales of Property, Farming Stock, Furniture, etc., conducted.

VALUATIONS UNDERTAKEN.

BERWICKSHIRE

Ayton.

Early Closing—Thursday.

BAKERS

Armatage, T. G., High street
Craig, M., High st.

BANKS

Commercial Bank of Scotland, Ltd.
Royal Bank of Scotland

BLACKSMITHS

Weddell, A., Old Town

BOOT AND SHOE MAKERS

Allan, Miss M., High st.
Burn, W. H., High street

BUTCHERS

White, John, High street

COAL MERCHANTS

Dalgetty, R., High st.
Watt, R., Hillview

CONFECTIONERS

Jeffrey, Mrs G., High st.

CONTRACTORS

Scott, P. & W., Whiterig
Tait, W., Beach Cottage

CYCLE AGENTS

Hall, W. A., High st.
Whitehead, J., High st.

DRAPERS

Lugton, P., Beanburn
Mason, J. M., High st.

GROCERS AND GENERAL MERCHANTS

Hume, M. A. B., High st.; also confectionery
Johnston, J., High st.
Phillips, Andrew. Old Town
Stoddart, D. M., High st.

HOTELS

Black Bull Commercial Hotel, High street; fully licensed. John N. Allan, proprietor
Red Lion Hotel Roadhouse, Ayton; A.A. recommended. Mrs M. Thomson, proprietrix. Phone 41

IRONMONGERS

Cooper, J., High street

JOINERS

Craig, Jas. David, High st.
Inglis, Hogg, & Co., High st.; house carpenters and sawmillers

MOTOR ENGINEERS AND GARAGES

Wood & Sons, High street; official repairers to the A.A. Phone No. 5

NURSERYMEN

Nichol, J., Summerhill

PAINTERS

Frater, Walter R., & Sons, High street. Phone 52
Hume, J. W., High street; house painter and decorator

PAPERMAKERS

Martin, W., Bleachfield Mills

PLUMBERS

Christie, A
Christie, John

SLATERS AND PLASTERERS

Burn, Thomas C., High street
Turner, James, & Sons. Phone Ayton, 19

SOLICITORS

Doughty, James T. S. Phone 9

STATIONERS

Hume, Miss, High st.
Inglis, J.

TAILORS

Dalgetty, John, High st.
Marshall, T. A.

MISCELLANEOUS

Lawrie, T.; motor hirer
Sanderson, D. H.; grain mcht.
Spence, Misses; dairykeepers
Spratt, Mrs A.; game dealer
Watt, Miss; boarding house
Wilson, A.; **vet. surgeon**

Berwick-upon-Tweed

(See page 463)

Chirnside.

Early Closing—Wednesday.

Including Allanton, &c.

BAKERS

Bolton, R., Allanton
Denholm, P., Gladstone terrace
Stott, Daniel, West End; also confectioner

BANKS

Commercial Bank of Scotland

BLACKSMITHS

Dippie, Peter
Ford, W., Allanton

BOARDING HOUSES

Young, Misses, Somerset House, East end

BOOT AND SHOE MAKERS AND REPAIRERS

Coultard, G.
Jeffrey, P., Main st.
Sinclair, J., Main street

BUILDERS

Patterson, A. & J., Chirnside

BUTCHERS

Coutts, John B., Hillview. Telephone No. 239
White & Co., Main street. Phone 235

CABINETMAKERS

Jeffrey, W. & J., Main street; also joiners. Phone 238
Kerr, H.
Laidlaw & Son

CARTERS

Clinkscale, R.

CHEMISTS

Barbour, A., M.P.S., Main street; also opticians. Phone 233

COAL MASTERS AND MERCHANTS

Anderson, A. & G.; anthracite a speciality; supplies direct from colliery to consumer. Phone Greenlaw, 33
Mabon, A.

CONFECTIONERS

Blyth, Mrs
Gibb, A., East end

DRAPERS

Hunter, J., Main st.
Mabon, Jean, East end; ladies' and children's outfitter
Purves, Wm., & Son, Allanton. Phone Chirnside, 224
Watson, Miss, Main st.

FANCY GOODS DEALERS

Mabon, Mrs W.
Robertson, Miss, Main st.

GAME DEALERS

Stewart Bros.
Welsh, J.

GROCERS

Cockburn, J.
Dickson, Miss, P.O., Allanton
Dunn, J., Allanton
Hunter, J., Main street
Mabon, A. & T., Main st.
Patterson, J., & Co., Main st.
Tweedside Industrial Co-op. Society
Watt, James

HAIRDRESSERS

Gullan, R., Main street

HOTELS

Red Lion Hotel, in centre of Chirnside Village
Red Lion Hotel, Allanton. Mrs L. Southall, proprietress. Phone Chirnside, 260
Waterloo Arms Hotel

JOINERS

Black, John, & Son, Hillside; also funeral undertakers. Phone No. 250
Gourlay, R., Sinclairshill
Guthrie, J., Allanton

MARKET GARDENERS

Denholm, W. & J.
Purves, S.

MOTOR CAR AGENTS

Steel, Wm. G., & Sons, Viewfield, Main street; motor and cycle repairers; all accessories kept in stock; charges moderate. Phone 236. See advt.

MOTOR ENGINEERS

Steel, Wm. G., & Sons, Viewfield, Main street; motor and cycle engineers; open and closed cars for hire. Phone 236. See advt.
Waite & Sons, Main st.

MOTOR GARAGES

Mabon, A., Waterloo corner
Steel, Wm. G., & Sons, Viewfield, Main street. Phone 236. See advt.

PAINTERS

Gibb, James, East end

PAPERMAKERS

Trotter, Young, & Son, Ltd., Chirnside Bridge Mills

SLATERS

Beveridge, James, Allanton
Ross & Sons, Main st.

STATIONERS

Paterson's, Main street

TAILORS AND CLOTHIERS

Brunton, A., & Son, Allanton; ladies' and gent's tailors also drapers. Phone Chirnside, 248
Middlemiss, J. & G., Allanton
Paterson, A.
Purves, W., & Son, Allanton; also ladies' tailors and drapers. Phone Chirnside, 224
Shiell, A. & J., Main street

WATCHMAKERS

Grieve, J., Main st.

MISCELLANEOUS

Hilson, Miss, West end; dressmaker
Spence, A.; haulage contractor
Spence, A.; saddler

Cockburnspath.

BAKERS

Cribbes, R., & Sons, Post Office. Phone 5

BANKS

Commercial Bank of Scotland, Ltd.

BLACKSMITHS

Wilson, G.

BOOKSELLERS

Ogg, J.

BUTCHERS

Denholm, T. W. Phone Cockburnspath, 20

CARTING CONTRACTORS

Torrie, E.

COAL MERCHANTS

Flanders, Miss

CONFECTIONERS

Edgar, Mrs S., Castledyke Tea Rooms; teas and refreshments
Fairbairn, M.

FISH MERCHANTS

Fairbairn, D., & Son, Cove

GROCERS

Gribbes, R., & Sons, Post Office
Hay, Geo., & Sons. Phone 21

HOTELS

Cockburnspath Hotel. A. W. B. Naismith, proprietor. Phone No. 17

JOINERS

Anderson, Thos. H., The Mount

MOTOR GARAGES

Malcolm, R., Cockburnspath Motor Garage

TAILORS AND CLOTHIERS

Laing, G.

WINE AND SPIRIT MERCHANTS

Hay, Geo., & Sons; also general merchants. Phone 21

Coldingham.

Early Closing—Wednesday.

Including Auchencrow, Grant's House, Reston, St Abbs, &c.

APARTMENTS

Cormack, Miss, Ocean View
Cowe, Mrs, Seaview

BAKERS

Archibald, T., Reston; also tea rooms
Gray, A., High st.
Hunter, H., St Abbs
Wood, G. T., High st.

BANKS

British Linen Bank, Reston
Commercial Bank of Scotland

BLACKSMITHS

Crow, Lawrence
Jeffrey, Peter, & Sons, Reston; also motor car hirers and cycle agents. Phone No. Reston, 11
Millar, T., Heughhead, Reston

BOARDING HOUSES

Anchorage Board Residence, St Abbs Village. Misses Lamberton, proprietresses. Phone Coldingham, 31
Chestnut Villa (Mrs M. Scott), Reston; also tea rooms
Robertson, Mrs, Seacross
The Haven, St Abbs; over 50 bedrooms; hot and cold water in bedrooms; splendid bathing; croquet, tenikoit, and putting. D. Gibson, manager. Phone Coldingham, 11
The Shieling, Sands Bay, St Abbs. Mrs T. C. Hogg, proprietress. Phone Coldingham, 16
Woolley, Mrs, The Mount

BOOT AND SHOE MAKERS

Oolven, William, Reston
Stewart, J., Auchencrow
Tunnah & Shiels, Auchencrow

BUILDERS

Cowe, J.
Wood, James

BUTCHERS

Walker, Thos., Bridgend. Phone 26

COACHBUILDERS

Dodds, R., Reston

COAL MERCHANTS

Anderson, A. & G., Reston Phone Greenlaw, 33
Sinclair, Thomas, Reston Motor Garage
Wallace Bros., Grant's House

DAIRYKEEPERS

Herriot, G.
Preston, C., Buskin Brae
Thorburn, Wm., Scoutscroft

DRAPERS

Liddle, Miss E., Reston
Ponton, T., Grant's House
Swan, Mrs, Reston

ELECTRICAL ENGINEERS

Johnston, J. W., Coldingham; also general engineer; garage. Phone 9
Sinclair, Thos., Reston Motor Garage; also motor engineer and coal merchant. Phone Reston, 2

GAME DEALERS

French, N. V., Victoria Villa, Reston; game, poultry, and egg dealer
Scott, J., jun., Reston
Scott, P., Reston

GROCERS AND GENERAL MERCHANTS

Anderson, J., & Son, High st. Phone 19
Fair, A., Grant's House
Gillies, G., Grant's House
Laing, Thomas, Auchencrow
Marshall, Miss R., Reston
Moffat, Wm., Post Office, Reston
Niebet, Robert, Post Office, St Abbs. Phone Coldingham, 17
Robertson, J.
Wilson, Thomas, High street
Wishart, S. J., Reston
Young, John M., High street; also confectioner

HAIRDRESSERS

Tweedie, Miss M.

HAULAGE CONTRACTORS

Sinclair, Thos., Reston Motor Garage; also coal merchant and electrical engineer. Phone Reston, 2
Thorburn, H.

HOTELS

Anchor Hotel, Coldingham. George Oliver Quarry, proprietor. Phone Coldingham, 43. See advt.
Grant's House Hotel, Grant's House
Mount Private, St Abbs
New Hotel; excellent accommodation; visitors and commercials catered for; terms moderate. R. Brownlee, proprietor
Priory Private Hotel; quiet and restful; tennis court in own grounds; terms moderate. Mrs A. Dean, proprietress
Red Lion Hotel, Reston
Warden Private Hotel, near The Priory
Wheat Sheaf Hotel, Reston. Amy Johnston, proprietrix. Phone No. Reston, 19

JOINERS

Chisholm, T., —
Cossar, George, & Sons; also house carpenters and undertakers
Dodds, R., Reston
M'Cran, J., Grant's House
Spence, William, Auchencrow

MARKET GARDENERS

Younger, W., Thornbank gardens
Yourston, J.

MOTOR CAR AND BUS PROPRIETORS

French, James, Coldingham; open and closed cars for hire; bus service to and from Reston Station and St Abbs. Phone No. 3

MOTOR ENGINEERS

Johnston, J. W., The Garage. Phone 9
Wightman, T. Y., Grant's House

MOTOR GARAGES

Jeffrey's Motor Garage, Reston. Phone No. Reston, 11

PAINTERS

Anderson, J., & Son, High st. Phone 19

PLUMBERS

Holywell, Jas. W., & Son

SPIRIT DEALERS

Brown, Mrs, Cross Keys Inn, Auchencrow

TAILORS AND CLOTHIERS

Gibson, A., High street
Logan, G., Auchencrow
Tannah, J., Auchencrow

THRESHING MACHINE OWNERS

Howie & Sons, Reston

TOBACCONISTS

Mitchell, M. H., Reston Station

WATCHMAKERS

Fairbairn, T. & G.
Tweedie, J., Morton

MISCELLANEOUS

Gillies, J.; slater
Lawrie, Miss, Auchencrow; dressmkr.
M'Lachlan, T., White Swan, Reston; oxy-acetylene worker
Oliver, T., Auchencrow; newsagent
Scott, T. & E., Reston; saddlers
Swan, R. & W., Reston; auctioneers

Coldstream.

Early Closing—Thursday.
Market—Fortnightly.

Including Birgham, Cornhill-on-Tweed, Eccles, Leitholm, &c.

TOWN OFFICIALS

Provost—T. C. Angus

Bailies

T. Welsh and R. M. Davidson

Councillors

T. A. Palmer, R. Day, K. T. Shaw, W. E. Howden, A. Welsh, and J. Findlay
Town-Clerk and Burgh Treasurer—D. L. Elder
Depute Town-Clerk—R. R. Porteous
Int. Procurator-Fiscal—A. Fairbairn
Clerk of Court—D. L. Elder
Fiscal in J.P. Court—D. L. Elder
Deputy Clerk in J.P. Court—R. R. Porteous
Medical Officer—Dr M'Whan
Burgh Analyst—A. Scott Dodd, B.Sc., F.I.C., F.C.S., Edinburgh
Burgh Officer—J. Elliot
Sub-Postmaster—B. Marshall
Clerk of School Management Committee—D. L. Elder

BAKERS

Forsyth, T., 44 High st.
Palmer, J. & T., 72 High street. Phone 40
Walker, George, Market sq. Phone 28

BANKS

Bank of Scotland
British Linen Bank
Savings Bank, 10 High st.

BLACKSMITHS

Kemp, W., High st.
M'Dougal, John, Eccles
Marshall & Sons, Cornhill-on-Tweed
Mills, Wm., Leitholm
Murray, James, & Sons, Duke street

BOOT AND SHOE MAKERS

M'Dougal, H., Leitholm
Matthew, T., Duns road
Proud, W., & Son, 40 High st.

BUILDERS

Smith, William, & Son, Orchard House, Duns road; contractors, slaters, and plasterers. Phone 34

BUTCHERS

Brydon Bros., 23 High st.
Fairbairn, Ralph, High street
Lillico, R., & Sons, 59 High st. Phone 48
Matthew, Joseph, 86 High st.; pork butcher

CABINETMAKERS

Cairns's, 80 and 81 High st.; also house furnisher. Phone No. 44

CAFES

Tweed Café (E. & J. Hogg), 65A High street; teas and refreshments; fish suppers; also confectionery, cigarettes and ices

CHEMISTS AND PHARMACISTS

Elliot, W. M., 93 High st.
Howden, W. E., High st.

COAL MERCHANTS

Brownlee, A., Cornhill-on-Tweed
Kinghorn, W., High street

CONFECTIONERS

Field, F., Market street; also grocer and fruiterer
Hume, P., 24 High st.
Palmer, J. & T., 72 High street. Phone 40
Philip, E., 20 High street; also general dealer

CORN MERCHANTS

Carmichael, R., & Sons, 64 High street; also manure merchants and seedsmen. Tel. address, "Carmichael, Coldstream." Phone 5

CYCLE DEALERS

Gilchrist, A., 92 High st.

DRAPERS

Marshall & Son, Leitholm
Ormiston, T. S., & Son, 46 High street; also hosiers, outfitters, and clothiers
Train, Alex., 13 Market street; also outfitter
Welsh, Thomas, 69 High st.; also outfitter

ENGINEERS

Rutherford & Son, Home place

FISHMONGERS

Crombie, W., & Co., 47 High st. Phone 10
Simpson & Sons, 54 High st.

GROCERS

Marked (A) are also Wine and Spirit Dealers.

Atkinson, M., Eccles
(A) Carmichael, R., & Sons, 64 High street. Tel. add. "Carmichael, Coldstream." Phone No. 5
Field, F., Market street; also fruiterer
Hilson, I., Leitholm
Jeffrey, N., & Sons, Cornhill-on-Tweed
(A) Meikle & M'Dougal, Market place. Phone 3
Mitchell, Miss, Leitholm
Seggar, J., 68 High st.

HAIRDRESSERS

Cunningham, E., 25 High st.; ladies'
Ford, William, 39 High street; also ladies' hairdresser

HOTELS

Collingwood Arms, Cornhill-on-Tweed
Commercial Hotel, 30 High st.
Crown Temp., Market square
Newcastle Arms, High st.
Plough Hotel, Leitholm
Temperance Hotel, Leitholm
Temperance Hotel, Birgham

IRONMONGERS

Murray, R., 55 High street

JOINERS

Baird, W., High st.
Gray, J. & A., Duns road
Hislop, John, Leitholm
M'Dougal, T., Birgham
White & Elliot, High st.

MERCHANTS

Carmichael, R., & Sons, 64 High street; manure merchants and seedsmen. Tel. address, "Carmichael, Coldstream." Phone 5

MOTOR ENGINEERS

Murray & Murray, Duke st. Phone 42
Swan's Garage, Cornhill. Phone Coldstream, 46
Wilson, J., Leitholm

MOTOR GARAGES

Glencsk Motor Co., High street; car exchange specialists. Phone Coldstream, 101
Swan's Garage, Cornhill; also motor engineers. Phone Coldstream, 46

MOTOR HAULAGE CONTRACTORS

Carr & Sons, Cornhill
Weatherson, T., & Son, Market street. Phone 76. See advt.

PAINTERS

Bruce & Sons, High st.
Neilans, J., Market square
Pearson, T., Duke st.

PLUMBERS

Ford & Sons, 6 Duns road
Rutherford, George, & Son, 66 High street; also sanitary, heating, and electrical engineers. Phone 54

PRINTERS

Scott & Son, 82 High st.

SEEDSMEN AND NURSERYMEN

Hogg & Wood, High st.

SOLICITORS

Elder, David Lockhart, 5 Tweed terrace; and notary public. Tel. add. "Porteous, Coldstream." Phone No. 16
Melrose & Porteous, 5 Tweed terrace; notaries public. Tel. add. "Porteous, Coldstream." Phone No. 16
Porteous, Richard Robison, 5 Tweed terrace. Tel. address, "Porteous, Coldstream." Phone No. 16

SPIRIT DEALERS

Craigie, W., Birgham
Kerse, W., jun., High st.
Mein, W., White Swan Inn, High street

TAILORS AND CLOTHIERS

Anderson, F., Duke st.
Jenkinson, A., Leitholm
Logan, W., & Sons, 45 High st.; also ladies' tailors. Phone No. 8
Orr, D., High st.
Reid, A., Cornhill-on-Tweed

TOBACCONISTS

Palmer, T., High st.

VETERINARY SURGEONS

Harle, G. A. M., Duns road

WATCH AND CLOCK MAKERS

Cameron, J. M., 82 High st.

WINE AND SPIRIT MERCHANTS

Carmichael, R., & Sons, 64 High street. Tel. add. "Carmichael, Coldstream," Phone 5
Day, R., Duke st. Phone No. 38

MISCELLANEOUS

Atkinson, R., Eccles; market gardener
Brown, P., Duke st.; dairykeeper
Coldstream Brewery Co., Ltd., Market square
Gibson, G. W., & Sons, High street; photographers
Hardie, W., Market sq.; saddler
Howitt, H., Cornhill-on-Tweed; agricultural engineer

Duns.

Early Closing—Wed. Mkt.—alt. Mon.

Including Cumledge, Edrom, Fogo Mnir, Foulden, Gavinton, Horndean, Hutton, Ladykirk, Longformacus, Mordington, Paxton, Preston, Swinton, Whitsome, &c.

TOWN OFFICIALS

Provost—J. L. Keane
Town-Clerk and Treasurer—Wm. Renton

Bailies

D. Cochrane and D. Robertson

Councillors

T Purves, Miss D. Burns, H .Grierson, P. Coltart, W. H. Winter, and C. S. Petrie
Medical Officer—Dr A. A. M'Whan
Burgh Prosecutor—C. J. Lorimer Romanes
Clerk of Police Court—Wm. Renton
County Sanitary Inspector—J. M. M. Ferguson
Burgh Surveyor—T. Ainslie
Postmaster W. Andrew

AMUSEMENTS

Regal Cinema, Easter street.

ARCHITECTS

Duns, W., Langton Gate

AUCTIONEERS

Swan, R. G. & W. B., 7 Market square. Phone No. 2

BAKERS

Ford, J., Gavington
Gibson, W., Whitsome
Patterson, Wm. D., 2 Golden sq. Phone 143
Scott, J., Swinton
Wilson, H. D., 8 Langtongate st.
Wood, Joseph, 36 Easter st.; bread and biscuit baker

BANKS

Bank of Scotland, 14 Newtown st.
British Linen Bank, Market square
Commercial Bank of Scotland
National Bank of Scotland, Ltd., 13 Murray street. P. Deas, agent. Phone 33
Royal Bank of Scotland, Market sq.

BLACKSMITHS

Blackie, J., Riselaw
Cairns, R., Ladykirk
Cook, Peter J., North Castle st.
Crow, G., Gavinton
Dippie, T., Preston
Ford, J., Swinton
Graham, W., Longformacus
Jeffrey, G., Mordington
Jeffrey, W., Foulden
Johnston, James, Paxton
Luke, J., Pinkie, Edrom
Middlemiss, J., Crossgatehall, Bunkle, Edrom
Paterson, D., Sinclairs Hill
Paterson, Robert, Whitsome
Renton, William, 36 Newtown street; also agricultural implement repairer
Taylor, T., Fogo Muir

BOOT AND SHOE MAKERS

Armstrong, A., Paxton
Darling, George, Castle street; repairs a speciality; neatly and promptly done
Greenlees & Sons, 53 Market square
Guthrie, R., Swinton
Henderson & Son, Swinton
Mosgrove, J., 44 Market sq.
Paterson, R., Swinton

BUILDERS

Speirs, W. A., Gavinton

BUTCHERS

Bennie, A., 16 South Castle st.
Craig, W., Swinton
Dickson, Malcolm, 36 South Castle street; residence, 34 South Castle street. Phone No. 69
Miller, J., & Son, 5 Golden square
Simpson, R., 19 Easter street. Phone No. 85

CABINETMAKERS

Mackie, John, Easter street; also joiner and undertaker. Phone 133
M'Laren, W. C., 11 and 13 Black Bull street; and at Longformacus; also joiner and undertaker. Phone 48

CHEMISTS AND PHARMACISTS

Gunn, Wm., 17 Market square
Hounam, Christopher, Market square

CHINA DEALERS

Blackie, Mrs, 26 South Castle street
Young, A., jun., 45 South st.

COAL MASTERS AND MERCHANTS

Anderson, A. & G.; anthracite a speciality; supplies direct from colliery to consumer. Phone Greenlaw, 33
Pearson, R. H., & Sons, Rly. station

CONFECTIONERS

Campbell, A., 27 South st.
Forte, C., 3 North st.
Hume, Miss M., 6 South Castle st.
Pilmer, J., 48 Easter st.
Redden, J. J., 13 Easter street
Samuel, C., 23 Castle street
Smyth, Misses J. & I., 8 Golden square; also tobacconists
Stevenson, Robert L., Murray st.
Storey, W., 1 Langtongate st.
Whitelaw, M. D., 6 Golden sq.; also tobacconist

CYCLE DEALERS AND AGENTS

Cochrane, D., 16 Market sq.; and at Berwick; also radio dealer. Phone 121

DAIRYKEEPERS

Bogend Dairy, 7 Black Bull st.
Simpson's Dairy, 17 South st. Phone No. 35

DENTISTS

Butlin, Arthur, 18 Newtown street. Phone 113
Newbigging, J., Easter st.

DRAPERS

Blaikie, J., & Co., 18 Castle st.
Cossar & Frisken, Market square
Glover, Robert J., 50 and 51 Market square;; ladies', children's, and gent's outfitter
Howie, J. & T., 6 Market square
Jeffrey, Miss, Murray st.

ELECTRICAL ENGINEERS

Thomson, A. & F., 17 Black Bull street; electric light and power installations; every kind of electrical appliance supplied and installed. Telephone 147

ENGINEERS AND MILLWRIGHTS

Clockmill Eng. Co., Clockmill

FRUITERERS

Samuel, C., 23 Castle street
Sneddon, G., 8 Market square

GAME DEALERS

Martin, A., 5 Castle street

GRAIN MERCHANTS

Wilson, Philip, 1 South Castle street. Phone No. Duns, 19

GROCERS

Anderson, R., 28 Newtown st.
Armstrong, Mrs, Paxton
Baillie, James, 5 Market sq.; also wine and spirit merchant. Phone No. 65
Beveridge, James, 35 Market square
Craig, W., Swinton
Duns & Dist. Co-op. Soc., Ltd., 1 Market square
Ferguson, Miss, Whitsome
Guthrie, J., Swinton
Kirkwood, J., Gavinton
Lockie, J. H., 23 Newtown st.
Lunn, John, 51 Market square
Marshall, T. J., South and North street; family grocer and wine merchant. Phone 13
Robertson, W., Swinton
Stewart, G., 25 Easter street
Veitch, David, 19 Market square
Wilson, A., Foulden

HAIRDRESSERS

Elliot, R. H., 32 Market square
Gibb, A., 6 North st.

HOTELS

Black Bull, 15 Black Bull st.
Cross Hotel, Paxton
Cross Keys Hotel, North Castle st
Waverley Hotel, South street
Wheat Sheaf Hotel, Swinton
White Swan Hotel, 31 Market square

IRONMONGERS

Graham, George, 57 Market square
Stephenson, Richard, 9 Market square; also fencing contractor. Phone No. 12
Wightman, W. D., 38 Market square. Phone 26

JOINERS

Anderson, J. K. & T., 60 North Castle street
Broomfield, J. & J., Preston
Dook & Son, Mordington
Dook, Thomas, Foulden
Darling, W., Hutton
Gotterson, W., Swinton
Guthrie, J., Edrom
M'Laren, W. C., 11 and 13 Black Bull street; and at Longformacus; also cabinetmaker, upholsterer, and undertaker. Phone 48
Turner, J., Fogo Muir

LADIES' AND CHILDREN'S OUTFITTERS

Charles, Misses, 42 Market square
Glover, Robert J., 50 and 51 Market square
Ritchie's, 41 Market square

MOTOR CAR HIRERS

Aitchison, J., & Co., 15 Murray street. Tel. add. "Aitchison, Duns." Phone No. 20

MOTOR ENGINEERS

Whitehead, D. M., Swinton.

MOTOR GARAGES

Aitchison, J., & Co., 15 Murray street. Tel. add. "Aitchison, Duns." Phone No. 20
Luke & Hogg, North st.
Swan Motor Garage (J. E. Wallace), Newtown street; under new management. Phone No. 18

NEWSPAPERS

"Berwickshire Advertiser"
"Berwickshire News and County Newspaper," Market square

PAINTERS

Harper, F., 12 Murray street
Hume, James, & Sons, 29 Newtown street; also sign writers and decorators
Tindal & Son, 21 Bridge end

PLUMBERS, &c.

Thomson, W. C., 1 South st.
Welsh, F., 28 South Castle st.

PRINTERS

Martin's Printing Works, Ltd., 48 Market square
Swan, J., & Co., 27 Market square

SADDLERS

Stephenson, Richard, 9 Market square. Phone 12
Whitelaw, James, 7 South st.; also harness maker; binder canvases, travelling cases, motor car hoods and cushions neatly repaired; golf requisites stocked. Phone No. 102

SCULPTORS

Dods & Hogg, Langtongate st.
Strachan, Charles, Black Bull street

SEEDSMEN AND FLORISTS

Chalmers & Whitecross, Blackadder

SLATERS

Nairn & Pringle, 2 Langtongate st.
Speirs, E., 10 Bridgend crescent

SOLICITORS

Clark, James D., 38 Market square. Phone 137
Deas, A. & P., Murray street. Phone No. 33
Ferguson & Petrie, 36 Market sq. Phone 8
Herriot, J. & J., 28 Castle street Phone 42
Herriot, J., 28 Castle st. Phone 42
Johnston, R., County buildings
Millar & Morrison, 48 South Castle street. Phone 52
Romanes, C. J. L., W.S., 45 Market square
Tait, Alex., 45 Market square
Tweedie & Romanes, 45 Market sq. Phone 70

SPIRIT DEALERS

Bryson's, Hutton Inn, Hutton
Gavin, A., The Royal, Market square
Malcolm, Mrs, 10 North st.
Renton, L., Horn Inn, 2 Newtown street
Robertson, S., Horndean

TAILORS AND CLOTHIERS

Chrystal, J., Swinton
Newbigging, T., 50 North Castle st.
Purves & Son, Swinton
Skeldon, J., Bridgend crescent
Veitch, T., 4 Murray st.

TOBACCONISTS

Samuel, C., 23 Castle street
Whitelaw, M. D., 6 Golden sq.; also confectioner

VETERINARY SURGEONS

Lothian, Wm., 20 Newtown st.

WATCH AND CLOCK MAKERS

Edington, Miss, 2 North st.
Fairbairn, G., 1 Easter street
Porter, David, 29 Market square

WIRELESS ENGINEERS

Thomson, A. & F., 17 Black Bull street; agents for Murphy, Philco, and M'Michael radio sets; Rudge, Dawes, Coventry-Eagle, and Hercules cycles; Oldham accumulator stockists. Phone 147

MISCELLANEOUS

Brownlee, A. & R., Railway station; sawmills
Laidlaw's Blanket & Tweed Mills, Ltd., Cumledge Mills
Trotter, J., Swinton; motor haulage contractor
Waite, Miss, 25 Newtown st.; laundry

Earlston.

Early Closing—Wednesday.

Including Legerwood, &c.

BAKERS

Archibald, J., & Sons, High st.
Featherstone, T. J., High st. Phone 294

BANKS

Commercial Bank of Scotland, Ltd.

BLACKSMITHS

Aitken, G., The Green
Brotherston, J., East End
Rutherford, W. G., Legerwood

BOOKSELLERS

Weatherly, M., P.O., High st.

BOOT AND SHOE MAKERS

Chisholm, G., Market square; repairs a speciality; prompt delivery
Reid, J., The Square

BUILDERS

Rodger (Builders), Ltd., Earlston. Phone 295

BUTCHERS

Donaldson, Walter, High street

COAL MERCHANTS

Anderson, A. & G., Earlston. Phone Greenlaw, 33
Blair, Alex., & Sons, Earlston. Phone 38

CONFECTIONERS

Burrell, E., The Square
M'Donald, Miss, —
Thomson, M.
Weatherly, E., High st.
Winchester, Mrs

CONTRACTORS

Kings & Co., Ltd., East End. Tel. add. "Kings, Contractors, Earlston" (Phone Earlston, 271); and at Park Quarry (Phone 286), Craighouse Quarry (Phone 85) and Woodhead Quarry, Ancrum (Phone Ancrum, 235); also quarrymasters

DAIRYKEEPERS

Henderson, H.

DRAPERS

Kerr, M.
Turnbull, T. L., East Green

ENGINEERS

Rutherford & Sons, Rymer's Mill

GROCERS

Bell, T., Thorn st.
Galashiels United Co-op. Soc., Ltd., Station road
Park, W., & Sons, High st.
Rutherford, A. & J., High st.; also Italian warehousemen and ironmongers. Phone 261
Taylor, Andrew, & Sons, East Green; also general merchants; fruits a speciality; also household hardware and ironmongery. Phone 23

HOTELS

Aitchison's Temperance Hotel, High st.
Red Lion Hotel, Earlston. A. M. M'Ghee, proprietor. Phone 269
White Swan, Earlston. I. G. Spence, proprietor. Phone 283

JOINERS

Kerr, J., Legerwood
Kerr & Son, The Square
Kerr, W., & Sons, High street; also undertakers; estimates for all classes of work free. Phone 230

MOTOR AND CYCLE ENGINEERS

Boyd's Garage, High street. Phone 202
Readman, John, & Son, Thorn street; motor cars for hire; also radio dealers and electrical engineers. Phone 263

MOTOR GARAGES

Readman, John, & Son, Thorn street. Phone 263

PAINTERS AND DECORATORS

Fisher & Sons, The Green. Phone 249

PLUMBERS

Murdison, Robert, Station road
Murdison, T., High st.
Watson, Thomas, Market square

SCOTCH TWEED MANUFRS.

Simpson & Fairbairn, Ltd., Rhymere Mill. Phone 204

SLATERS

Hollands, W., High street; also roof plumber

SPIRIT DEALERS

Morris, J.
Spence, I. ., The White Swan. Phone 283

TAILORS AND CLOTHIERS

Macdonald, J., West end

WATCHMAKERS

Weatherston, John, Market sq.

MISCELLANEOUS

Brownlee, A. & R.; timber mchts.
Hewitt, R. & J., High st.; cycle dlrs.
Howden, J., Legerwood; miller
Macdonald, J., & Son, Station road; saddlers
Mitchell, W., The Square; chemist
Rutherford, J.; hairdresser

Eyemouth.

Early Closing—Thursday.

Including Burnmouth.

TOWN OFFICIALS

Provost—J. M'Intosh

Bailies

G. Hughes and J. S. Collin

Councillors

R. Black, W. H. Ward, D. Balsillie, Sir C. Furness, Bart., C. Davenport, and W. Blackie
Town-Clerk—G. R. Wood, solicitor
Treasurer—G. R. Wood
Burgh Fiscal—A. Carnegie
Medical Officer—Dr M'Whan
Burgh Analyst—A. Scott Dodd, B.Sc., F.I.C., F.C.S., Edinburgh
Sanitary Inspector and Surveyor—J. D. Cunningham
Postmistress—E. Sinclair

APARTMENTS AND BOARDING HOUSES

Aitchison, Mrs, Helenville, Upper Houndlaw
Collin, Miss, Ebba House, Upper Houndlaw; board or attendance
Collin, Mrs A., Neptune House, Houndlaw Park
Collin, Mrs A., 4 Home street
Collin, Mrs Briar House, 9 Albert road
Dougal, Miss E., 8A Home st.
Dougal, Mrs M., Upper Houndlaw
Dougal, Mrs W., Gunsgreen
Dougal, Mrs A., 7 Albert road
Fairbairn, Mrs, 4 Houndlaw Park
Forsyth, Mrs, 5 Home street; furnished house; front and back door
Henderson, Mrs, Poplar House, Upper Houndlaw
Meek, Mrs, Coldingham road
Stewart, Mrs, Coldingham road
Storey, Miss, St Vedas, Upper Houndlaw; board or attendance

BAKERS

Black, W., 5 George street
Craig, J., 8 Church st.
Dingwall's, Chapel st.
Fairbairn, D., George st.
Henderson, W., 20 High st.
Lough Bros., 14 High st.

BANKS

Commercial Bank of Scotland, Ltd.
Royal Bank of Scotland, Market pl.

BLACKSMITHS

Dougal, Wm., Harbour road
Ewart, G., Harbour road

BOOKSELLERS

Collin, M., High st.
Gillespie, Misses, 6 Chapel st.

BOOT AND SHOE MAKERS

Collin, A., Harbour road
Cowe, Wm., George street; repairs a speciality; best leather
Lough, Mrs M., 1, 4, and 6 Market place; also general merchant
Patterson, J., Armatage st.
Scott, Wm., & Son, The Corner Shop, Chapel street, and St Ella's place. Phone No. 12

BUTCHERS

Dougal, Wm., Market place.
Jackson, R., Chapel st.
Wood, W. D., High st.

CARTERS

Niebet & Sons, 40 Church st.

CHEMISTS AND PHARMACISTS

Cow, John, M.P.S., 6 Church st.; dispensing chemist. Phone 74
M'Ivor, R. A., & Son, Market place

COAL MERCHANTS

Lough, James, Market place; also cement merchant

CONFECTIONERS

Blackie, D., 9 High st.
Brockie, E. H. & R., 11 Market place
Dougal, M., Tait's buildings, High street; also at Upper Houndlaw
Lough, Mrs Robert, Upper Houndlaw Park
Patterson, Mrs, Harbour road
Rialto Cafe (L. Giacopazzi & Sons), High street
Robertson's, St Ella's place. Est. over 40 years. See advt.
Scott, 26 Market place

DRAPERS

Craig, Jean, 12 High street; also ladies' and children's outfitter
Lough, Mrs M., 1, 4, and 6 Market place; also fancy goods and woollen warehouse
Scott, William, & Son, Chapel street. Phone No. 12

FISHCURERS

Burgon, J., Church st.
Cormack, R. & T., Harbour road
Dickson & Son, Harbour road
Dickson, Wm., High st.
Dougal Bros., Northburn
Philip, T., Ltd., Harbour road

FISH MERCHANTS (WHOLESALE)

Burgon, J., Harbour head
Robertson & Son, Marine parade
Waddell, R., Church st.

FISH RESTAURANTS

Windram, Wm., 57 Albert road

GROCERS AND GENERAL MERCHANTS

Collin, Mrs, Houndlaw
Craik, Mrs, Commerce st.
Dougal, M., Tait's buildings, High street; also at Upper Houndlaw
Dougall, D., & Son, Market place
Fairbairn, Miss, Burnmouth
Kellie, R., Burnmouth
Lough, Mrs Robert, Upper Houndlaw Park
Maltman, T. C., High st.
Martin, A., Ross, Burnmouth
Patterson & Son, 37 Church street; also confectioners
Scott, William, & Son, Chapel street. Phone No. 12
Wishart, S. J., 31 Albert road; and at Reston; also tobacconist

HOTELS

Glenerne Private
Home Arms Hotel, High street Phone 1
Ship Hotel, Harbour road

HOUSE FURNISHERS

Greive, W., 24 and 26 High st.

JOINERS

Collin, J., & Son, Albert road; also undertakers
Purves, R., Church street; also undertaker

MOTOR GARAGES

Blackie, W., Chapel st.
Nisbet, W., Northburn Garage

PAINTERS

Black, R., & Son, St Ella's place

PLUMBERS

Craig, James, Harbour road and Elm House

SAIL AND COVER MAKERS

Patterson, W., Harbour road
Wilson, J.

SOLICITORS

Wood, Geo. Russell, Market place. Phone No. 18

SPIRIT DEALERS

Buchanan, R., Burnmouth
Hughes, G., Harbour road

STONEMASONS

Edgar, P., Albert road

TAILORS AND CLOTHIERS

Aitchison, A., George st.
Fairbairn, P., High st.
Stott, D., Albert road

TOBACCONISTS

Meek, J., Church st.
Robertson's, St Ella's place. Est. over 40 years. See advt.
Wishart, S. J., 31 Albert road

UNDERTAKERS

Collin, J., & Son, Albert road

MISCELLANEOUS

Black, Mrs, Station rd.; tea rooms
Dougal, J. & B., Harbour rd.; fish auctioneers
Fairbairn, G., Church st.; watchmaker
Picture House, Church st.
Thomson, J., High st.; hairdresser

Greenlaw and Gordon

Including Hume, &c.

BAKERS

Macgregor, J. S., High st.
Paterson & Sons, Gordon
Redpath, J., High st.

BANKS

Commercial Bank of Scotland, Ltd., Gordon
Royal Bank of Scotland

BLACKSMITHS

Robertson, T., & Son, High st.
Utterson, R., Gordon

BOOT AND SHOE MAKERS

Bryce, J. Gordon
Jones, Robert K., High street; boot and shoe repairer
Middlemiss Alexander, High street
Moffat, R., Wester row
Russell, W., Gordon
Smith, W., Gordon

BUILDERS

Smeaton & Son, Greenlaw
Steel, H., & Sons; also contractors. Phone Greenlaw, 49. Est. 1866

BUTCHERS

Gladstone, Robert, & Sons, Gordon; also bacon curers. Phone Gordon, 14
Lillico, J. R., High st.

CHEMISTS AND PHARMACISTS

Mitchell, W., M.P.S., The Medical Hall, Main street. Phone Greenlaw, 20

COAL MASTERS AND MERCHANTS

Anderson, A. & G.; anthracite a speciality; supplies direct from colliery to consumer. Phone Greenlaw, 33
Blaikie, Messrs, Gordon
Scott, W., Marchmont

CONFECTIONERS

Easton, R., High st.
Quarry, James, High street; also newsagent and tobacconist. Phone Greenlaw, 19
Redpath, J., Wester row

CONTRACTORS

Bryce, William, Gordon
Mercer, J., Gordon
Middlemiss, W., & Sons, Marchmont road
Taylor, W., Gordon
Temple, G. & A., Hume

DRAPERS

Bryce, J., ' Sons, Gordon; also clothiers. Phone 12
Miller, H., High st.
Moffat, H. W., High street; also milliner
Russell, W., Gordon; also boot merchant

GROCERS AND GENERAL MERCHANTS

Allan, J., & Sons, Gordon
Anderson, J., High st.
Hunter, Mrs A. L., Gordon
M'Donald, Hugh, Main street; also wine merchant. Phone Greenlaw, 1
Stoddart, John, Greenlaw
Vert, W., Gordon

HOTELS

Castle Hotel, Greenlaw
Cross Keys Hotel; fully licensed; accommodation for commercials. Mrs Darling, proprietress. Phone Greenlaw, 41
Gordon Arms, Gordon

HOTELS (TEMPERANCE)

Blackadder Hotel. Jane Cochrane, proprietress. Phone Greenlaw, 29

JOINERS

Darling, G., Wester row
Hislop, John, & Son, Gordon; poultry houses and appliances. Phone No. Gordon, 31
Hogg & Ford, Gordon
Hunter, James, & Son, Gordon
Trotter, William, & Son, High street; also house furnishers, cartwrights, and undertakers. Phone Greenlaw, 24

MOTOR CAR HIRERS

Bryce Bros., Gordon. Phone Gordon, 7
Lawrie, Thos., The Garage, High street; also motor engineer. Phone Greenlaw, 7

MOTOR ENGINEERS

Bryce Bros., Gordon; also motor car hirers. Phone Gordon, 7.
Lawrie, Thos., High street. Phone Greenlaw, 7

MOTOR GARAGES

Bryce Bros., Gordon. Phone Gordon, 7
County Garage (W. W. M'David), High st. Phone Greenlaw, 2
Lawrie, Thos., High street. Phone Greenlaw, 7

PAINTERS AND DECORATORS

Broomfield & Son, High st.
Corcoran, C.
Renton, R. G., High st.; decorator

SPIRIT DEALERS

Darling, C. M., Cross Keys Bar, High st. Phone Greenlaw, 41

STATIONERS

Lindsay, W. & D., P.O., High st.
Smith, Mrs, Gordon

TAILORS AND CLOTHIERS

Balmer Brothers, High street
Happer, W. S., Duns road

TEA ROOMS

Quarry, J., The Cafe, High st.; luncheons and teas; bus parties catered for. Phone Greenlaw, 19

MISCELLANEOUS

Buglass, R. D.; saddler
Clapham & Sons; rabbit dealers
Diggle, E., Gordon; bookseller

Lauder.

Early Closing—Thursday.

Including Houndslow, Oxton, Westruther, &c.

TOWN OFFICIALS

Provost—J. Halcrow

Bailies

J. Dinnie and A. Davidson

Councillors

J. Watson, J. Cree, and A. Macneilage
Town-Clerk—A. G. Doughty, solicitor
Burgh Treasurer—D. T. Watson
Burgh Surveyor—T. A. Gourlay, Duns
Medical Officer—Dr M'Whan, Duns
Burgh Analyst—A. Scott Dodd, B.Sc., F.I.C., F.C.S., Edinburgh
Sanitary Inspector—J. M. Ferguson, Duns
Postmaster—J. Smith

BAKERS

Bell, J. Oxton
Shaw, William, Market place; also teas and refreshments. Phone 233

BANKS

Bank of Scotland. Edward Duthie & A. G. Doughty, joint agents. Phone 266

BLACKSMITHS

Fairbairn, A., Westruther
Fairbairn, A. Y., Houndslow
Riddle, Wm., Oxton
Turnbull, T.

BOOT AND SHOE MAKERS

Hardie, J., East High street
Harvey, D. W., High st.; repairs a speciality

BUILDERS

Murray, Thomas, & Son, Dawson's Brae, 51 West High st.; also jobbing masons

BUTCHERS

Brodie, James R., 29 West High street. Phone 268
Shaw, Wm. J., Market place. Phone 233

CHEMISTS AND PHARMACISTS

Smith, J., Post Office

CHINA, ETC., DEALERS

M'Lachlan, J., High st.

CONFECTIONERS

Anderson, H. & M., High st.; also newsagents and lending library
Brown, W. J., High street
M'Donald's, 20 Market place. Phone 225
Sidonio, J., Continental Cafe, High street; sitting accommodation
Stewart, Mrs R., 57 West High street; also general merchant
Trotter, A., High st.

CONTRACTORS

Campbell, J. & G., Oxton
Drysdale Bros., 15West High street
Middlemiss, J.
Redpath, J.
Wood, L., 55 West High street; also motor hirer

DENTISTS

Eunson, James W., 7 Market place

DRAPERS

Cossar, J., & Son, High st.

GROCERS AND GENERAL MERCHANTS

Douglas, Miss, Westruther
M'Queen, G. C., High st.
Rutherford, A. & J., 5 Market place
Spence, J., Oxton
Tait, R., 5 High st. Phone 260

HAIRDRESSERS

Hardie, Miss
Mitchell, H. E. C., 11 High street; ladies' and gent's hairdresser

HOTELS AND INNS

Black Bull Hotel, High street. Jessie Walker, proprietress. Phone 208
Carfrae Mill, Oxton
Commercial Inn, High st.
Eagle Hotel, Market place
Lauderdale Temperance, High st.
Oxton Hotel, Oxton
Thistle Hotel, Westruther

JOINERS AND CARTWRIGHTS

Carfrae, W., & Sons, High st.
Cosser, G.
Mercer, A., & Sons, Houndslow, Westruther
Ramage, J., Westruther
Scott, A., Boghall, Oxton

MOTOR ENGINEERS

Broomfield, J. M., High st.
MacNeilage, A., East High st.
Robson, J., West End
Shiels J., & Son, The Garage. Phone 228

MOTOR HIRERS

M'Donald, H. J., 20 Market pl. Phone 225

PAINTERS

Lindsay & Son

PLUMBERS

Watson, Robert, & Son, High street; also slaters. Phone 215

SOLICITORS

Doughty, A. G.
Horn, James, 2 Station road. Phone 211
Romanes & Rankin, Bank of Scotland buildings. Phone 266

TAILORS

Carruthers, J., Rotten row
Murray, J., West end
Walkinshaw, William, Oxton

TEA AND REFRESHMENT ROOMS

Alchin, W., High st.
Stewart, Mrs R., 57 West High street; refreshments

BERWICK-UPON-TWEED

Early Closing—Thur. Mkt.—W. & S.

Including NORHAM, SPITTAL, TWEEDMOUTH, &c.

TOWN OFFICIALS

Mayor—Alderman J. Adams, J.P.
Sheriff—Councillor J. T. Ayre
Deputy Mayor—Councillor J. Fleming

Aldermen

W. J. Dixon, A. Darling, Barbara Edminson, T. Wilson, and P. Spowart

Councillors

B. F. C. Adams, J. Brough, A. E. Crostwaite, C. J. B. Douglass, J. Fleming, G. Fraser, A. Graham, J. A. Herriot, H. Hunt, J. Jobson, J. Macnab, J. C. Renton, T. Scott, J. Stoddart, F. Stott, J. Wayper, and M. F. Wilkinson

Town-Clerk—F. G. Normanton
Treasurer—J. H. Scott Taggart
Recorder—G. R. Hinchcliffe, M.A.
Clerk of Peace—F. G. Normanton
Borough Surveyor—G. R. Davidson
Medical Officer—Dr P. W. Maclagan
Sanitary Inspector—D. Boyd
Coroner—H. R. Peters
Inspector of Weights and Measures—R. P. Holdaway
Inspector under Diseases of Animals Acts—R. Morrison
Veterinary Surgeon — K. Jobson, M.R.C.V.S.
Postmaster—J. Hanson

ACCOUNTANTS

Marked (A) are Chartered; (B) are Incorporated.

(B) Baker & Co., 1 Silver st.
(A) Brown, MacDonald, & Fleming, 25 Hide hill; chartered
Garden, Harrison, & Co., Bank buildings; accountants and auditors. Phone 6012
Greaves & Co., 1A Sandgate
M'Arthur, D., 27 Bridge street.
Millers, 3 Bridge st. Phone 203

AGRICULTURAL IMPLEMENT MAKERS

Elder, Wm., & Sons, Ltd., Tweedside Implement Works; also at Newtown St Boswells and Haddington; also iron-founders. Tel. add. "Elder, Berwick-upon-Tweed." Telephone 471

AMUSEMENTS

"The Playhouse," Sandgate
The Theatre, Hide hill. Phone 268

ARCHITECTS

Gray & Paterson. 11 Castlegate; chartered and registered architects. Phone 6083

ART NEEDLEWORK REPOSITORIES

Saddler, Barbara L., 47 Bridge street

AUCTIONEERS AND VALUERS

Berwick Auction Mart Co., Ltd., Bank buildings. Phone 6012. See advt.
Bolam, W., & Son, 42 Hide hill
Davidson, J., 10 Sandgate
Garden, Harrison, & Co., Bank buildings; licensed appraisers. Phone 6012
Millers, 3 Bridge st. Phone No. 203
Swan, R. G. & W. B., Bank buildings, Sandgate. Phone 6012

BABY LINEN SPECIALISTS

Taylor, A., 32 West street; also ladies' outfitter. Phone 6132

BAKERS

Bryson, John (successor to M. Dudgeon & Sons), 5 Chapel street, High street, 47 Walkergate, and Ayton House. Phone 6040
Cairns, J., 109 High st.
Handyside, James, 25 Castlegate
Lewis, A., 19 West st.
Linkie, D., 81 Castlegate
M'Ilwraith, J., 18 Church st.
Scott, J., & Sons, 38 West st.
Stockdale, J. & W., Main st.
Taylor, W., Ord drive, Tweedmouth
Thompsn & Son, 26 Bridge st.

BANKS

Bank of Scotland, Ltd.
Barclays Bank, Ltd., 22 Hide hill. J. W. Carmichael, manager. Phone 571
Berwick & Tweedmouth Savings Bank
British Linen Bank, 61 Hide hill
Commercial Bank of Scotland, Ltd., 42 Hide hill
Martins Bank, Ltd., 47 Hide hill
National Bank of Scotland, Ltd., 7 Bridge end
Royal Bank of Scotland, Marygate. R. Underwood, agent. Phone 6115

BLACKSMITHS

Burgon, J., North road
Elliott, P., High Green
Johnstone, A., 94 High st.
Murray, W., 93 Main st., Tweedmouth

BOARDING HOUSES AND APARTMENTS

Allan, Mrs, 3 The Avenue
Allen, Mrs, 1 Wilson ter., Spittal
Argyle House, Norham
Balmoral House, Spittal
Blakey, W., 44 Ravensdowne
Brown, M., 13 Warkworth terrace
Castle Vale, close to Station; ideally situated, overlooking River Tweed. Miss Richardson, proprietrix
Dodds, Mrs, 100 Main street
Eden House, Spittal; overlooking sea; electric light; bath, h. & c. water. Mrs P. P. Boston, proprietress. Phone Berwick, 358
Ewart House, Spittal. Mrs J. W. Dickson, proprietrix
Goodlet, Mrs W. E., 9 St Helens, Spittal; on sea front; modern conveniences
Halthorp House, 8 Ravensdowne. Mrs McCallum Holmes, proprietrix
Henderson, Mrs, 8 Ness st.
Hindmarsh, Mrs, 5 Quay Walls
Kinleyside, C., 20 Ravensdowne
Mossman, Mrs, 2 Wellclose square
Newark House, Silver st.
Ravensdowne Boarding House, Berwick - upon - Tweed; 14 bedrooms,; bed and breakfast; moderate charges. Miss J. A. Summers, proprietress
"Ravensholme," 34 Ravensdowne; central; h. and c. water; secluded garden; near golf course; private door to Walls. Misses Forsyth & Campbell, proprietress
Robson, Mrs R., 83 Marygate
Roxburgh House, Spittal
St Elmo, Marine terrace, Spittal. Mrs Wood, proprietress
St John's Villa, Spittal. Mrs M. Boston, proprietress
Seafield House, Spittal
Sidey, Mrs, 14 Ravensdowne
Swinney, Mrs, 149 Marine terrace
Teague, Mrs, 18 Palace Green
Thompson, A., 14 St Helens, Spittal
"Woodville," Spittal; near sea; bath (h. and c. water). Miss Wood, proprietress
Young, Miss E., 111 Marygate (above Kenya Cafe)
Young, Mrs, 59 Bridge street; invalids attended to
Younger, Mrs M., 46 West End, Tweedmouth

BOOKSELLERS

Joures, W., 2 Hide hill
Millar, J. E., 18 Hide hill; stationery, and circulating library
Newell, M. P., 24 Castlegate

BOOT AND SHOE MAKERS

Borthwick, G., 45 West st.
Carr, R., 17 Main st., Spittal
Dryburgh, John, Norham
Mosgrove, J., 52 Bridge st.
Park, J., 1 High st.
Saxone Shoe Co., Ltd., 35 High street; branches at London, Edinburgh, Dublin, Belfast, and all large towns
Simpson, C., & Son, 28 West st.
Tyler, H. P., Ltd., 67 High st.

BREWERS AND MALTSTERS

Berwick Breweries, Ltd.; Registered Office, 12 Silver street.
Simpson, J. P., & Co. (Alnwick), Ltd., East street

BUILDERS

Berwick Building Co., Nees st.; also joiners. Phone 6188
Gardiner, T., Quayside
Gray & Sons, 27 Eastern lane
Russell, J., 44 Walkergate
Whitlie, P., & Sons, Ivy Lodge, The Meadows. Phone 6074

BUTCHERS

Bell, E., 11 Hide hill
Brown, R., 87 Main st., Tweedmouth
Bruce, W., 74 Main st., Spittal
Burns, B. T., & Son, 54 Hide Hill. Phone No. 228
Dewhurst, J., Ltd., 60 High st.
Dixon, A. S., 39 Castlegate
Dodds, R., 56 High st.; pork
Dods, M., 38 High st.
Edminson, S., & Son, 106 Main street, Spittal
Fairbairn & Son, 42 Castlegate
Foreman & Son, Norham
Foreman, H., jun., Norham
Hogarth, W. & J., 28 Tweed st.
Skelly, W. R., & Son, 114 High st.
Taylor, H., & Sons, 68 High st.; pork
White, R. G., 85 High st.

BUTCHERS (WHOLESALE)

Tweedside Farmers' Co-operative Slaughter House, Ltd., Mount road, Tweedmouth.

CABINETMAKERS AND UPHOLSTERERS

Goodall's, 51 East street; bedding specialists and upholsterers. Phone 319
Patterson, Geo., & Son, 77 High street; also removers and undertakers. Phone 6032
Rutherford, Wm., 13 and 17 Woolmarket. Phone 327
Wilson, J., 17 East st.

CAKE MERCHANTS

Johnson & Darlings, Ltd., Governor's yard. Tel. add. "Darlings, Berwick." Phone 402
Prentice, J., & Co., 1 Bridge st.

CATTLE DEALERS

Waite, P., Baldersbury Hill

CHEMICAL MANUFRS.

Burn, A. C., Main st., Tweedmouth
North of England Chemical Works, Ltd., Sandstell road, Spittal

CHEMISTS AND PHARMACISTS

Boots, Ltd., 73 High st.
Dewar, J., 35 Castlegate
Elliot, T., 30 Hide hill
Erskine, E., 12 Hide hill
Grant, E., 5 High st.
Hetherington, J., 63 High street
Sleigh, J., 17 Main st., Tweedmouth

CHINA, GLASS, AND EARTHENWARE DEALERS

Caverhill, W. C., & Co., Ltd. (Incorp. J. T. Robson), 7, 12, and 14 Bridge street. Phone 439

CHIROPODISTS

Knight, Miss Muriel I., M.I.S.Ch., 11 High street; hours, 10 to 1, and 2.30 to 6.30; Thursday, 10 to 1; Saturday until 7.30, or by appointment. Phone 6166

COAL AGENTS AND MERCHANTS

Aird, T., & Son, 28 Castlegate
Dodds, W., 10 Albert place
Hattle, J., 21 Railway st.
Logan, Adam, & Sons, Quay side; also cement and builders' merchants. Tel. add. "Logan, Quayside, Berwick." Phone 535
Neilson, R., 55 Main st., Tweedmouth
Palmer, T., 13 Main st., Spittal
Sutherland, R., 4c Low Greens

COLLIERY OWNERS

Scremerston Main Collieries, Ltd., Scremerston Colliery

COMMISSION AGENTS

Edminson, R. & J., 2A Main st., Spittal
Moffatt, Ltd., Quayside
Rowntree, R., 16 West st., Spittal

CONFECTIONERS

Cowe & Sons, 64 Bridge st.
Ford, W., 62 Main st., Spittal
Forte C., 15 Hide hill
Nardone, G., 30 Main st., Spittal
Neave, H., 51 Castlegate
Rea, T., 118 High st.
Robertson's, High st.
Shiell, Mrs J., 1 Woolmarket; also fruiterer and tobacconist
Sidey, A. R., 6 Bridge st.; also tobacconist
Speedy, D., 16 Low greens
Tait, F., 6 Castlegate
Towers & Bishop, 81 High st. Phone 6138

CONSULS

Danish—Vice-Consul, F. Bowley, 1A Sandgate
Norwegian—Vice-Consul, Short, 12 Ravensdowne

CONTRACTORS

Gilchrist Bros., East Ord
Robertson, J., Tweedmouth
Robson & Son, 36 Northumberland rd., Tweedmouth
Thompson Bros., St Helen's terrace, Spittal
Whillis, J., & Son, 3 College pl. Phone 6043

CORN MERCHANTS

Johnson & Darlings, Ltd., Governor's yard. Tel. add. "Darlings, Berwick." Phone 402
M'Creath & Sons, Eastern lane
Scott, Wm., & Son, 74 High st.

COSTUMIERS

"Marie," 11 Castlegate
Moffat, R., 38 High st.
Paterson, Jane, 3 Castlegate; also ladies' outfitter

CYCLE MAKERS AND AGENTS

Chappell's, 17A Bridge street; cycle and motor cycle dealers; repairs a speciality
Cochrane, David, 17 Woolmarket; and at 16 Market sq., Duns; motor cycle, cycle, and radio dealer. Phone Duns, 121
Lilburn, T., 96 High st.
Straughan, M., Norham

DAIRYKEEPERS

Calder's Dairy, 17A Bridge st.
Dickson, J. W., 61 Main street, Spittal
Mitchell, J., 44 West st.
Renton, W. T., Church st.

DENTAL SURGEONS

Hair, B., junr., H.D.D., L.D.S., Ed., 84 Church street. Phone 252

DENTISTS

Riddell & Crow, 4 Quay walls
Ross, W., 86 Church st.
Webster, R., 66 Ravensdowne

DRAPERS

Dunlop, Jas., & Son, 57 High st.
Fleming, James, 14 Castlegate
Forbes, E., 46 High street; also children's outfitter
Fraser's, Central Drapery Stores, 27 and 29 West st.
Hill, A. W., 48 Bridge st. Phone Berwick, 261111
Patterson, W., & Son, 39 High st.; also outfitters. Phone 6056
Paxton & Purves, Ltd., 125 High st.
Redpath, William, & Son, Ltd., 9 and 11 West street. Phone 226
Rutherford & Blackett, 49 West street; also outfitters
Smith, J., 129 High st.
Taylor, A., 32 West street; bairns-wear; wools. Phone 6132

DYERS AND CLEANERS

Johnson Bros. (Dyers), Ltd., 100 High street

ELECTRICAL ENGINEERS

Border Electrical Service, Ltd., 8 and 10 Bridge street; all accessories supplied; also wireless dealers. E. W. Devenish, manager. Phone 278
Knox Bros., 25 Bridge street; also wireless engineers. Phone 457
Scottish Southern Electric Supply Co., Ltd., Showroom and Offices, Castlegate (Phone 544); head office, 39 Bridge street, Galashiels
Williams, A., 88 High st.

ENGINEERS

Landels, T. A., & Sons, Oil Mill lane
Shed, G., 160 Main st., Tweedmouth

FANCY REPOSITORIES

Grieve, Geo. C., 1 Church st. Phone 6051
Mitchelson, W., 102 High st.
Robertson, R., 16 Hide hill; also printseller and picture-frame maker
Woolworth & Co., Ltd., High st.

FERTILIZER MANUFRS.

Johnson & Darlings, Ltd., Governor's yard. Tel. add. "Darling's, Berwick." Phone 402

FISH MERCHANTS

Boston, J. & P., 61 Main st., Spittal
Evans, T., 6 Church st.

FISHING-TACKLE DEALERS

M'Adam, J., & Son, 41 Bridge street. Phone 216

FISHMONGERS

Borthwick, J., 63 Walkergate
Buglass, H., & Son, 57 Castlegate
Cowe, J. C., & Son, 112 High street. Phone 396
Holmes, Ralph, & Sons, 32 Bridge street. Phone 441
Wilkie & Co., 7A Main st., Spittal
Young, G., 38 Main st., Tweedmouth

FLORISTS

Ironside, James, 2 Church st.; also seedsman and fruiterer. Phone 202

FRIED FISH DEALERS

Burgin, Wm., 22 Bridge st.
Corve, A., 33 West st.

FRUITERERS AND GREENGROCERS

Cowe, R., 44 High st.
Harbottle, Thomas, 94 High st.
Ironside, Jas., 2 Church street; also florist and seedsman. Phone No. 202
Logan, M. & I., 74 Main st., Tweedmouth
Outterson, J., 26 Hide hill
Rea, F. T., 36 Hide hill
Slack, R., 18 Castlegate
Wedderburn, N., 76 Main st., Spittal

FRUIT MERCHANTS (WHOLESALE)

Anderson, W. B., & Sons, Ltd., Hide Hill. Phone 372

FURNITURE DEALERS

Anderson, W., 1 Walkergate
Dunlop & Son, 40 High st.
Jack's Furniture Stores, 40 and 42 West street
Wilson, Thomas, 127 High st.

GLUE MANUFRS.

Cohwen, H., & Co., 10 Quay Walls

GROCERS

Ayton, J. W., Walkergate
Blench, Joseph W., 50 Hide hill
Brown & Son, 68 Church street
Buglass, J., 71 Castlegate
Burgon, P., 84 Main st., Tweedmouth
Burns, M., Norham
Buttercup Dairy Co., Ltd., 54 Bridge street
Davidson, Miss, 1 Princes st., Spittal
Dodds & Son, Ltd., 113 High st.
Easton, A., & Son, Main st., Norham
Elliot, E., Norham; also general merchant
Home and Colonial Stores, Ltd., 29 High street
Hunter, J., 60 West end, Tweedmouth
Johnson, A., Lilburn Ho., Norham
Lipton, Ltd., 79 High st.
London and Newcastle Tea Co., 34 High street
Lyall, A. A., 86 Main st., Spittal
M'Gregor, R., 144 Main st., Tweedmouth
Maypole Dairy Co., Ltd., 27 High st.
Nicholson, R., 19 Main st., Spittal
Skelly, R. D., 31 Church st.
Slater, L., East Ord
Stoddart, John, 81, 93, and 95 High st.; also at Greenlaw; agent for Gilbey's wines, etc. Phone 431
Tweedside Industrial Co-op. Soc., Ltd., Main street, Tweedmouth
Willson's (Walter), Ltd., 47 High street; agents for Spillers feeding stuffs. Phone 6001

HAIRDRESSERS

Aird & Son, 116 High st.
Burgon & Son, 51 West st.
Burns, Miss N., 38 High street; permanent waving a speciality. Phone 6046
Cowe, G., 80 Main st., Tweedmouth
Dixon, Miss J., 25 Main street, Spittal; permanent waving specialist
Elder, D., Castlegate; ladies'
Faragher, M., 47 Main st., Tweedmouth
Linklater, A., 16 Bridge st.
Robertson, Wm., 5 East st.
Sibbald, Edith, 11 Sandgate; ladies' and children's hairdresser. Phone 357
Suthren, R., 70 Main st., Tweedmouth
Thompson, T. A., 5 Church st.
Todd, R., 20 Main st., Spittal
Urquhart & Patterson, 1 Town Hall buildings

HAULAGE CONTRACTORS

See Contractors.

HOSIERS

Young, G., 51 High st.

HOTELS

See also Inns.

Blenheim Hotel, Main street, Spittal. E. J. Gordon, proprietor. Phone 6079
Castle Hotel, Castlegate
Free Trade, 75 Castlegate. Fred. Woolner, proprietor
Grove Hotel, Travellers' Rest, Tweedmouth
Hen and Chickens Hotel, Sandgate

Hotels—continued.

King's Arms Hotel, Hide hill; A.A. Proprietor, Charles Wilson. Phone 538111
Red Lion, 32 Main st., Spittal
Roxburgh Hotel, on Sea Front, Spittal. A. Graham, proprietor. Phone Berwick, 329
ROYAL HOTEL, Tweedmouth. Mrs S. Fail, proprietress. Phone Berwick, 6035

SALMON HOTEL AND RESTAURANT,
HIGH STREET.
Family and Commercial.
A William Younger House.
J. B. HUNTER, Manager.
Phone 504111.

Victoria Hotel, Norham-on-Tweed
Wood's Commercial Hotel, 50A High street. Phone 600311

HOTELS (TEMPERANCE)

Avenue Hotel, High street. Mrs M. Moffett, proprietrix. Tel. add. "Avenue Hotel, Berwick." Phone 533111
Temperance Hotel, Norham
Waterloo Hotel, 60 High st .

INNS AND PUBLIC-HOUSES

Albion Inn, Main st., Spittal
Angel Inn, Brewery bank, Tweedmouth
Berwick Arms, 24 High st.
Boat Inn, Tweedmouth
Brewers' Arms, 117 High street
Brown Bear, Hide hill
Commercial, 53 Main street, Spittal. W. Moor, proprietor
Fishers' Arms, Low greens
Free Trade Inn, 75 Castlegate. Fred Woolner, proprietor
George, Church st.
Harrow Inn, Tweedmouth
King's Head Inn, 56 Church st.
Mason's Arms Inn, Norham
Meadow House Inn, North road
Old Angel Inn, 110 High street.
Old Hen and Chickens, 39 Bridge st.
Pilot Inn, 31 Low Greens
Queen's Head Inn, Church road, Tweedmouth
Queen's Head, Sandgate. Robert A. Grieve, proprietor
Rose and Thistle, 40 Walkergate. J. N. Brown, proprietor.
Salmon Hotel & Restaurant, High street; fully licensed. J. B. Hunter, manager. Phone 504111
Salmon Inn, East Ord
Stanley Arms, West st.
Thatched House, West end, Tweedmouth
The Red Lion Inn, 19 Castlegate
Tweed Inn, Spittal
White Horse Inn, 89 Castlegate. Mabel Hogg, proprietress
Ye Olde Bridge Tavern, 19 Bridge st.

INSURANCE COMPANIES

Britannic Assurance Co., Ltd., 2 Parade
Ocean Accident & Guarantee Corporation, Ltd., 46 Hide Hill. Phone 316
Pearl Assur. Co., Ltd., 31A Castlegate
Prudential Assur. Co., Ltd., 1 Bridge end
Royal Exchange Assurance Co., Ltd., 36 Ravensdowne

IRONMONGERS

Caverhill, W. C., & Co., Ltd. (Incorp, J. T. Robson), 7, 12, and 14 Bridge stret. Phone 439
Patterson, A., 41 and 43 Main street, Spittal. Phone Berwick, 589
Rutherford, W., 7 Walkergate
Wilson, G. W., 43-45 Castlegate

JOINERS

Berwick Building Co., Ness st. Phone 6188
Burn, A. C., & Sons, 2 Sea road, Spittal
Davidson, S., Mount rd., Tweedmouth
Lillie, John H., & Son, Templar Hall, Coxon's lane. Phone 378
Mace, C., & Sons, 40 East st.
Ord, John, 5 Wallace green
Simpson, Thomas, Norham; also boat builder and undertaker
Smeaton, R., 46 Castlegate
Thompson, James, & Son, 114 Castlegate; also undertakers and funeral directors. Phone 338
Weatherburn, John, Norham

LADIES' OUTFITTERS

Forbes, E., 46 High street; aslo draper
Mackintosh, M. V., 24 Church street; also draper

LAUNDRIES

Border Steam Laundry, 14 Hatter's lane

LIBRARIES

Bell's, 65 Castlegate
Norham Public Library and Reading Room, Norham

MANURE MERCHANTS

Cunningham, J. & J., Ltd., 10 Bridge end
Johnson & Darlings, Ltd, Governor's yard. Tel. address, "Darlings, Berwick." Phone 402

MARINE STORES DEALERS

Unthank & Sons, 36 West st., Spittal

MILLERS

Short, H. O., & Son, Ltd., Roller Flour Mills, Tweedmouth. Phone Berwick, 419

MILLINERS

Mackintosh, M. V., 24 Church street; exclusive millinery, all styles

MOTOR CAR HIRERS

Henderson, George, 8 Ness st.

MOTOR ENGINEERS

Allan, Geo., 3 Main street, Spittal. Phone Berwick, 214
Hill, Jack, Northern Garage, Castlegate. Phone 261.
Kerr, George L., Station Garage, Tweedmouth; repairs a speciality. Phone Berwick, 308.
Thompson, W., & Sons, Railway st.
Todd, J., Quayside

MOTOR GARAGES

Allan, Geo., 3 Main street, Spittal. Phone Berwick, 214
Allen, Wm., Princes st., Spittal
Alnwick & Berwick Garage & Cycle Co., Ltd., Hide hill. Phone 531
Border Garage and Car Park (Proprietors, C. & W. Chisam), Upper Castlegate; cars for hire. Phone 382
Hill, Jack, Northern Garage, Castlegate. Phone 261.
Kerr, G. L., Station Garage, Tweedmouth. Phone Berwick, 308.
Redfearn, Ltd., Golden square
Sanderson, C. & M., 87A Main street, Tweedmouth
Scottish Motor Traction Co., Ltd., 88 High street

MUSICSELLERS

Brunskill & Todd, 60 Bridge st.
Stott, F., 106 High street

MUSIC TEACHERS

Ballantyne, G., 1 Well Close square
Wilkie, Miss, 59 Ravensdowne

NEWSPAPERS

"Berwick Advertiser," 90 Marygate; Thursdays, 2d. Phone 578
"Berwick Journal & North Northumberland News," 25 High street
"Berwick Mercury," 64 West st.
"Berwickshire Advertiser," 90 Marygate; Tuesday, 1½d. Phone 578
"Berwickshire News," 25 High st.
"The Tweedale Trio," 90 Marygate

PAINTERS AND PAPERHANGERS

Crow, John, & Son, 36 Castlegate. Phone 307
Forman, J., 38 Hide Hill
Gilchrist, G., & Son, 54 West st.
Gladston Bros., 46 Bridge st.
Little, R. P., & Son, 77 High st.
Rhind, R., & Son, 43 Church st
Robson, J., Middle st., Spittal
Taylor, R., 16 High st.

PLUMBERS

Cairns, W., 120 High st.
Grant & Evans, Foul Ford
Hope, T., 126 Main st., Tweedmouth
M'Adam, J., & Son, 41 Bridge street. Phone No. 216
Manderson, A. R., & Son, 7 Church st.
Patterson, A., 41 and 43 Main street, Spittal. Phone Berwick, 589

POTATO MERCHANTS

Nelson, J., 23 Church st.
Weighell & Co., Ltd., 46 Hide Hill

PRINTERS

Brigham & Co., Quayside
Grieve, George C., 1 Church street. Phone 6051
How, G. M., 83 High st.
Martin's Printing Works, Ltd., 64 and 66 West street
Small, H. R., 90 High street. Phone 578

RESTAURANTS

Rum Puncheon Restaurant, Golden sq.
Theatre Cafe, Hide Hill. Phone 268
Wood's Hotel, 50A High street. Phone 600311

ROPE AND TWINE MAKERS

Andrews, J., & Sons, Church road, Tweedmouth

SADDLERS

Anderson, John, Norham
Cochrane, T., 63 Castlegate
Fraser, T., 43 Bridge st.
Fraser, W., 6 Hide hill

SCHOOLS

Berwick High School for Girls, Lovaine terrace
Grammar School, Palace st., east
St Mary's Convent Boarding and Day School, Tweed st.

SCULPTORS

Small, R. L., 99 Main street, Tweedmouth
Wilson, J., & Son, Bridge end, Tweedmouth

SEED MERCHANTS

Johnson & Darlings, Ltd., Governor's yard. Tel. add. "Darlings, Berwick." Phone 402

SLATERS

Renwick, T., 98 High st.
Small, R. L., 99 Main st., Tweedmouth; also plasterer
Smart, T., & Sons, 136 Main road, Tweedmouth
Watson, D., 1 West end, Tweedmouth
Watson, G., 82 Church street; also plasterer

SOLICITORS

Edney, J. M., jun., 17 Bridge st.; commissioner for oaths. Phone 390
Forster, C., 1 Quay Walls
Gray, J., 8 Sandgate
Peters, H. R., 36 Ravensdowne. Phone 516
Sanderson, Tiffen, & Co., 1 Quay walls
Smith, T. C., & Sons, 9 Church st.; also at Wooler. Phone Berwick, 409
Southron, A., 1 Quay Walls

STATIONERS AND NEWSAGENTS

Cameron, A., 21 Main st., Spittal
Clark, R., 31 Main st., Tweedmouth
Gray, Miss, 9 High st.
Grieve, George C., 1 Church st. Phone 6051
Pattison, Mrs F., 72 Main st.,
Shiel, J., 14 Church st.
Smith, W. H., & Son, Ltd., Railway Station
Wood, Mrs, Castlegate

TAILORS AND CLOTHIERS

Campbell & Sons, 48 Church st.
Hipps, Ltd., 72 High st.
Leeds Clothing Store, 12 West st.
Pallister, Ltd., 26 High st.

TOBACCONISTS

Crisp, Archibald A., 33 High st.
Fair, E. J., 13 Hide Hill
Knowles, A., 30 Bridge street
Liddell, J., 27 Bridge st.
Martins, Ltd., 13 Castlegate
Menzies, J., & Co., Ltd., Railway Station
Patterson, Mark, 59 Castlegate
Robertson, Matthew, 22 Church st.
Sidey, A. R., 6 Bridge street

TRADE PROTECTION SOCIETIES

Northern Guild of Commerce Trade Protection Society, 38 High street

WATCH AND CLOCK MAKERS

Dryden, George H., 48 West st.
Lee, R. P., & Son, 37 High st.
Ross & Ross, 7 Hide Hill
Wigston, T., 24 West st.

WINE AND SPIRIT MERCHANTS

Grey, James, & Sons, 44 Hide hill
Stoddart, John, 91, 93, and 95 High street. Phone 431

WIRELESS ENGINEERS

Hill, Jack, Northern Garage, Castlegate. Phone 261.

MISCELLANEOUS

Allan Bros., Ltd., Tweed Sawmills
Anglo-American Oil Co., Ltd., Tweedmouth
Berwick & Tweedmouth Gaslight Co., Ltd., 57 Bridge street
Berwick Salmon Fisheries Co., Ltd., Quayside
Berwick Window Cleaning Co., 63 Main street, Tweedmouth
Black, T., & Sons, Ltd., Spittal; spade manufacturers
English and Continental Casing Co., Ltd., 33 High Greens; sausage skin cleaners
Graham, I., 2 Bridge ter.; vet. surgeon
Kennedy, Miss, 23 Tweed st.; servant's registry
Knox, R., 13 Bridge st.; antique dlr.
Leith, W., Pier rd.; tent maker
Purves, R., 92 High st.; tool mcht.
Queen Victoria Nurses' Home, 8A Quay Walls
Sanderson, J., & Son, Ltd., Lee's lane, Tweedmouth; fellmongers
Singer Sewing Machine Co., Ltd., 61 High street
Stimpson, G., 8 Castlegate; photographer

BUTESHIRE

Arran (Island of)

Including Brodick, Corrie, Lagg, Lamlash, Whiting Bay, &c.

BANKS

Bank of Scotland, Lamlash. William Orr, agent. Phone Lamlash, 218
Bank of Scotland, Whiting Bay
Bank of Scotland, Brodick
Bank of Scotland, Blackwaterfoot
Royal Bank of Scotland, Brodick
Royal Bank of Scotland, Whiting Bay

BLACKSMITHS

Brown, A., Brodick
Currie, R., Rossburn, Brodick
Taylor, J., Whiting Bay

BOARDING-HOUSES

Alderlea, Corrie
Aldersyde (Mrs Montgomery), Lamlash. Phone Lamlash, 219
Alexandra Board Residence, Lamlash; h. and c. water in bedrooms; electric light throughout. W. W. Oliver, proprietor. Phone Lamlash, 248
Alta Vona, Lamlash. Mrs M. Kelso, proprietress. Phone Lamlash, 244
Argentine Boarding House, situated on Shore, Whiting Bay. Mrs M. M'Lardy, proprietrix. Phone Whiting Bay, 246
Breadalbane Boarding Ho., Kildonan
Cameronia, Whiting Bay
Canberra, Whiting Bay. Mrs M. Knox, proprietress. Phone Whiting Bay, 212
Cooper Angus, Whiting Bay
Craigard Board Residence, Lamlash; beautifully situated overlooking bay. Mrs J. C. Ritchie, proprietress. Phone Lamlash, 267
Craiglelea Boarding House, Whiting Bay; beautifully situated. Mrs C. Kelso, proprietrix. Phone Whiting Bay, 245
Croft Lodge, Whiting Bay. E. Anderson, proprietrix. Phone Whiting Bay, 266
Douglas Villa, Lamlash. Miss Crawford, proprietress. Phone Lamlash, 261
Eaisdale Boarding House, Whiting Bay. W. M'Kirdy, proprietor. Phone Whiting Bay, 244
Eden Lodge, Whiting Bay
Glenartney, Brodick
Glenview (Miss Betty Macmillan), Brodick. Phone Brodick, 110
Kincora, Whiting Bay; apartments
Kirklea, Brodick
Knockankelly Farm, Whiting Bay. Mrs J. Crawford, proprietress
Marathon, Whiting Bay. Mrs Wm. Howie, proprietress. Phone Whiting Bay, 252
Marine Boarding House, Lamlash
Melbourne Boarding House, Whiting Bay; on shore; near pier and tennis courts. Mrs Joan Scott, proprietrix
St Bride's Board Residence, Lamlash; situated on quiet part of shore. Mrs John Sillars, proprietrix. Phone Lamlash, 269
St Columba's, on Shore, Whiting Bay. Mrs Adam Miller, proprietress
St Margaret's, Whiting Bay; overlooking bay. Mrs A. M. Bannatyne. proprietress
Silverhill Boarding House, Whiting Bay
The Grange, Whiting Bay
View Bank Farm, Whiting Bay; 2 minutes from golf course; home comforts; moderate terms. Mrs C. Kelso, proprietrix. Phone Whiting Bay, 245
Villa Latona, Brolick. Mrs C. Robinson, proprietress. Phone Brodick, 14
Woodside, Lamlash. Mrs W. H. Jones, proprietress. Phone Lamlash, 238

BOAT HIRERS

Henderson, J., Brodick
Hunter, J., Lamlash

BOOKSELLERS

CURRIE, M. & J., Invercloy, Brodick; also tobacconists, confectioners, drapers, general merchants, and house agents; Ensign films and photographic materials. Phone No. Brodick, 12
Fullarton, Donald, Lamlash; daily papers delivered; views of Arran, stationery, and fancy goods; also grocer and general merchant; tea rooms. Phone Lamlash, 207
Ribbeck, A., Brodick
Ribbeck, Henry, Brodick; also general merchant, house furnisher, and draper. Phone Brodick, 7
Stewart, W., Whiting Bay; also newsagent and tobacconist

BOOTMAKERS

Cook, William C., Whiting Bay
Stewart, D., Lamlash
Walker, T., Brodick

BUILDERS

Middleton, David, Old Pier, Lamlash

BUTCHERS

Kerr, A., Lamlash
M'Kelvie, J., Whiting Bay
Sinclair & Son, Lamlash
Watson, G., Corrie
Watson, Donald, Burnside, Glencloy, Brodick

CHEMISTS

Auchinvole, D., M.P.S., Invercloy, Brodick (Phone Brodick, 50); and at Red House, Lamlash (Phone Lamlash, 275); also photographic specialist and optician

COAL MERCHANTS

Crawford & Clark, Lamlash
Montgomery, Mrs, Lamlash
Shaw, James, Whiting Bay. Phone Whiting Bay, 228

CONFECTIONERS

Latona, C., Pierhead, Brodick
M'Intyre, James & Co., Whiting Bay
M'Kelvie, A., Pierhead, Brodick; also stationery

DENTISTS

Russell, J. H., "Struan," Lamlash. Phone Lamlash, 258

DRAPERS

Hamilton, A., Lamlash; also tailor and outfitter. Phone Lamlash, 227
M'Intyre, James, & Co., Whiting Bay; also boot dealers and general merchants

FISHMONGERS

Buchanan, G., Whiting Bay

FRUITERERS

Kerr, M., The Pier, Lamlash
Montgomery, J. & J., Lamlash

GROCERS

Cook, A., Whiting Bay
Fullarton, Donald, Lamlash; also general merchant. Phone Lamlash, 207

Grocers—continued.

Grieve, A. M., Whiting Bay; also general merchant. Phone Whiting Bay, 241
Hamilton, W., & Son, Whiting Bay
Kelso, Miss, Corrie
M'Kelvie, Alex., Whiting Bay
Scottish Co-op. Wholesale Soc., Ltd., Lamlash
Wooley, A., & Son, Ltd., Brodick. Phone Brodick, 8

HAIRDRESSERS

Arran Pharmacy (D. Auchinvole), Invercloy, Brodick (Phone Brodick, 50); and at Red House, Lamlash (Phone Lamlash, 275); ladies' and gent's hairdresser; permanent waving and beauty culture
Hunter, M. & J., Hunterston, Lamlash; also Shetland wool warehouse; list of apartments and houses. Phone Lamlash, 234
Kilpatrick, K. M., Shore road, Whiting Bay; ladies' and gent's hairdresser
Macmillan, Betty, Brodick; ladies' and gent's hairdresser; all-electric appliances. Phone Brodick, 110

HOTELS

Aldereyde Private Hotel, Lamlash. Mrs Montgomery, proprietress. Phone Lamlash, 219
Altanna Private Hotel, Brodick. A. Bannatyne, proprietrix. Phone Brodick, 44

AUCHRANNIE HOUSE PRIVATE HOTEL,

BRODICK.

IAN KERR, Proprietor.

Phone Brodick, 34.

Clifton Private, Whiting Bay
Corrie Hotel, Corrie
Douglas Hotel, Brodick
Ennismor Hotel, Pier, Brodick. Jas. S. Scott, proprietor. Phone Brodick, 65
Gwyder Lodge, Brodick. W. M. Anderson, proprietor. Phone Brodick, 77
Heathfield Private Hotel, Brodick. R. B. E. Duncan, proprietor. Phone Brodick, 4
Invercloy Hotel (Unlicensed), Brodick; beautifully situated overlooking Bay; scenery unsurpassed; close to pier, golf, tennis, bowls, boating, and bathing; all beddrooms, h. and c.; moderate terms. Tel. add. and Phone "Brodick, 25"
Invermay Private, The Shore, Whiting Bay
Kingsley Hotel, Brodick; overlooking bay; hot and cold water in bedrooms. H. P. M'Walter, proprietor. Phone Brodick, 26
Kinneil Hotel, Lamlash. Misses M. & L. M'Lean, proprietresses. Phone Lamlash, 259
Lagg Hotel, Lagg
Lamlash Hotel, Lamlash
Lennox's Private Hotel, Whiting Bay
Prospect Hill Private, Whiting Bay
Royal, Whiting Bay
St Denys Hotel, Pier, Brodick
St Elmo Private Hotel, Brodick. Phone Brodick, 29
Sillar's Hotel, Lamlash; luncheons and teas; parties catered for. Mr & Mrs Campbell, proprietors. Phone Lamlash, 224
Tigh-an-lar Temperance, Lamlash
Whiting Bay Hotel, Ltd., Whiting Bay

JOINERS

Currie & Brown, Brodick
Hendry & Nicol, Brodick
M'Arthur, Peter, Old Pier, Lamlash; joiner and funeral undertaker. Phone Lamlash, 200
M'Nicol & Boa, Whiting Bay

MOTOR CAR HIRERS

Gordon Bros., Lamlash. Phone Lamlash, 231 (Head Office); Whiting Bay, 261 and 262
Lennox & Sons, Whiting Bay
Newton, F., Pier Garage, Brodick
Ribbeck, E. K., Brodick. Phone Brodick, 24
Stewart, D., Rosebank Garage, Corriecravie
Stewart's Garage, Whiting Bay. Phone Whiting Bay, 202

MOTOR GARAGES

Cannon, Charles, Letter road, Lamlash. Phone Lamlash, 226

MOTOR HAULAGE CONTRACTORS

Murton & Beaton, Vulcan Garage, Brodick; also motor and general engineers. Phone Brodick, 16
Cannon, Charles, Letter road, Lamlash. Phone Lamlash, 226
Latona, James, Brodick. Phone Brodick, 29

PLUMBERS

Fingland & Thomson, Lamlash; registered plumbers and sanitary engineers. Phone Lamlash, 247
Kilpatrick, R., Glenburne, Whiting Bay

RESTAURANTS

Gray, A., The Pier, Whiting Bay
Mackenzie, Miss, Whiting Bay
Paton, D., Corrie
Wooley's Tea and Refreshment Rooms, Brodick. Phone No. Brodick, 8

VETERINARY SURGEONS

MacRae, Ian, M.R.C.V.S., Seabank, Lamlash. Phone Lamlash, 251

Kilchattan Bay.

Including Kerrycroy, Kingarth, &c.

BLACKSMITHS

Baird, A. B., Kingarth

BOAT HIRERS

Comrie, J.

BOOT AND SHOE MAKERS

M'Manus, C.

BUTCHERS

M'Intyre & Son

CARRIAGE HIRERS

M'Fie, D., Kingarth
M'Kirdy & M'Millan

FRUITERERS

M'Fie, Misses

GROCERS

M'Dougal, Misses
M'Fie, E.
M'Fie, F., Kerrycroy
Morrison, J.

HOTELS

Crawford, Wm., Kingarth
Kiln Temperance Hotel
St Blane's Hotel

JOINERS

Fulton, A.
Logan, J.

MOTOR ENGINEERS

Comrie, J., St Blane's terrace

RESTAURANTS

Richmond, M.

TILE MANUFACTURERS

Gilmour Thomas

Millport (CUMBRAE).

Early Closing—Wednesday.

TOWN OFFICIALS

Provost—R. Copeland

Magistrates

J. Ross and C. Miller

Councillors

J. Paul, R. Black, B. Morris, H. J. Mitchell, G. Hastie, and J. L. Smith
Town-Clerk—R. Wood
Burgh Chamberlain—J. A. Reid
Burgh Prosecutor—H. J. Thomson
Medical Officer—Dr J. Wilson
Burgh Surveyor—John Dymock
Burgh Weigher—A. Caldwell
Gas Manager—J. Dymock
Piermasters — Millport Pier, D. M. Inglis; Keppel Pier, A. M'Lean
Postmistress—Mrs Guthrie

AMUSEMENTS

Millport Picture House, Town Hall

BAKERS

Allan, H., 7 Glasgow st.
Black, J., Quay Head
Cunningham, Mrs, 11 Guildford st.
Speirs, Allan, 39 Stuart street and 24 Kelburne street; baker and confectioner

BANKS

Union Bank of Scotland, Ltd.

BLACKSMITHS

Graham, Alexander, Crawford street. Phone Millport, 97

BOARDING HOUSES

Cumbrae, Kames Bay
East Fernbank (Upper Flat), Kames Bay. Misses Fisher, proprietresses
Kames House, Kames Bay; on sea front; terms moderate. Mrs R. Caldwell, proprietrix. Phone Millport, 115
"Langeron" Board Residence, West Bay; excellent cuisine; separate tables. Mrs J. Primrose, proprietress. Phone Millport, 83
"Millburn," nearest Golf Course; winter residents catered for. Mrs I. Stewart, proprietress. Phone Millport, 18
The Central Boarding House, 8 Guildford street. Mrs J. Primrose, proprietress. Phone Millport, 83
The Towers, West Bay
"West Fernbank" Board Residence, Kames Bay; lovely position on sea front; Winter terms arranged. Misses Shields & Hibbott, proprietresses. Phone Millport, 103
Woodneuk Boarding House, Marine parade; terms moderate. Mrs A. Pollock, proprietress. Phone Millport, 102

BOAT HIRERS AND STORERS

Hunter, R., & Son, Stuart st. Phone 67
M'Neil, J. & L., Glasgow st.
Mauchline & Son, 2 Reed st., Strathwherry

BOOKSELLERS AND STATIONERS

Blackburn, J., 14 Guildford st.
Copeland, R., 6 Stuart st.
Cunningham, J. S., 35 Stuart st.
Davie, C. L. B., 15 Glasgow st.
Hunter, H. L., 24 Stuart st.

BOOT AND SHOE MAKERS

Little, Henry, 9 Stuart street (Phone 55); and at 25 Glasgow street
MacDougall, J., 6 Guildford st.; repairs a speciality

BUILDERS AND CONTRACTORS

Faulds, W., 3 Churchill st.
Morris, B., 19 Cardiff street; also slater and plasterer

BUTCHERS

Macfarlane, J. A., & Son, 25 Guildford street. Phone Millport, 45
Shields, S. & T., 28 Glasgow st. Phone Millport, 69
Templeton, Wm., Stuart st.

CAFES

Connell's, 21 Stuart st.
Rebecchi, A., 13 Kelburne st.; ices; fish and chips. Phone Millport, 92
Ritz Cafe (M. Valente), 26 Stuart street; high-class ices and confections

CARRIAGE HIRERS

Shearer, John, 14 Crichton st.

CARTING CONTRACTORS

M'Intyre, Mrs, 7 Crawford st.

CHEMISTS AND PHARMACISTS

M'Kay, D. E., 47 Stuart street; photographic developing; all materials stocked. Phone No. 3

COAL MERCHANTS

Kerr, Walter, Balmoral Villa; coal merchant, contractor, and carriage hirer
Morris, B., 19 Cardiff street

CONFECTIONERS

Hamilton, Miss, 18 Stuart st.
Keith, D., 5 Glasgow st.
Little, J., 12 Cardiff street
M'Nicol's, 8 Stuart st.
Rebecchi, A., 13 Kelburne st.; also ices; fish and chips. Phone Millport, 92
Ritz Cafe (M. Valente), 26 Stuart street
Tempini, C., 49 and 50 Glasgow street; high-class confectioner
Towell, Mrs, 30 Stuart st.

DAIRYKEEPERS

Hill's Dairy, 51 Stuart street; fresh supplies of warm milk morning and evening; home-baked scones and new-laid eggs. Jas. Hill, proprietor

DRAPERS

Caldwell, J. & R., Cardiff st.
Campbell, A. J., 54 Glasgow st.
Mackay, Thomas, 3 Glasgow street; also ladies' and gent's outfitter
Mills, Mrs W. C., 45 Stuart st.
Morton, Miss A., 54 Stuart st.; ladies' and children's outfitter; men's underwear
Rowatt, Miss, 4 Guildford st.
Shearer, M. & H., 37 Stuart st.

DRESSMAKERS

M'Innes, Miss, 23 Cardiff st

FANCY GOODS DEALERS

Hunter, H., 23 Stuart st.

FISHMONGERS

M'Lachlan, J. & D., 19 Guildford st.

FRUITERERS

Boyd, Miss, 13 Stuart st.
Cameron, John, 8 Glasgow st.; also florist and greengrocer; orders promptly delivered
Little, J., 12 Cardiff street
M'Lachlan, J., 24 Glasgow st.
Rowatt, J., Stuart st.
Smith, Mrs J., 20 Stuart st.

GROCERS AND GENERAL MERCHANTS

Brown, M., 25 Cardiff street
Connell, David, 40 Glasgow street; grocer and wine merchant. Phone 61
Graham, J., Clyde st.
Greig, Alex., 9 Kelburne street; Italian warehouseman, wine merchant and grocer. Phone 10
Houston, A. W., 22 Miller st.
Hunter, Charles, 47 Glasgow street (near Crosshouse); also provision merchant. Phone 73
Hunter, R., 27 Stuart st.
Mackay, J. T., 1½ Guildford st.
S.C.W.S., 24 Guildford st.
Wallace, James, 1 Cardiff st.

HAIRDRESSERS (LADIES')

Matheweon, Misses N. & C., 52 Stuart street

HOTELS

Cumbrae Hotel, facing Pier
Royal George Hotel, Millport. M. T. Sommerville, proprietor. Phone No. 1

IRONMONGERS

Kerr, J & M., 49 Stuart street

JOINERS

Duncan, George, Kameston rd.; also builder and funeral undertaker. Phone No. 38
Munro, Neil, 14 Miller st.
Taylor, John, 7 Barend street; also funeral undertaker. Phone No. Millport, 75

MOTOR HIRERS

Black, R., 15 Stuart st.
Burnie, W., 11 Cardiff st.
Morrison Bros., 28 Guildford street; petrol and oils for sale; cycles for hire

OUTFITTERS

Morton, Miss A., 54 Stuart st.; millinery, ladies' outfitting, and men's underwear

PAINTERS

Crawford, J., Churchill street
Hastie, Geo., 54 Howard st.
Mathewson, A., 53 Stuart st.

PHOTOGRAPHERS

Wright, A., Howard st.

PLUMBERS

M'David, T. W., Crawford st.
M'Kinnon, H., 11 Ritchie st.
Risk, J., Howard st.

SHIPPING AGENTS

M'Lean, A., Keppel pier
Stewart, J. & A., Harbour. Phone 28

SLATERS

Morris, B., 19 Cardiff street; also plasterer

SPIRIT DEALERS

Freebairn, J. B., 7 Cardiff st.
Hastie, Mrs, 1 Glasgow st.
Johnson, James, Stuart st.
Paterson, Mrs J. L., 36 Glasgow street

TOBACCONISTS

Dunan, Miss, 19 Stuart st.
Finlayson, Mrs, 52 Glasgow st.

Rothesay (BUTE).

Early Closing—Wednesday

Including Ardbeg, Craigmore, Port Bannatyne, &c.

TOWN OFFICIALS

Provost—M. Buchanan
Bailies—A. Bryce, J. MacKinlay, and W. MacKay
Dean of Guild—C. S. Spiers
Treasurer—K. MacKay

Councillors

W. Robertson, A. Robertson, A. M. Barr, W. B. Jack, J. H. Hicks, C. S. Muir, Mrs S. Elbert, W. Meldrum, J. S. M'Millan, G. Hicks, J. Jones, and R. G. Bryan
Town-Clerk—R. D. Whyte
Burgh Prosecutor—Wm. Grant
Burgh Chamberlain—J. G. L. Gardner
Gas Manager—T. S. Lockhart
Sanitary Inspector—A. Stephen
Harbour Master— Capt. J. B. Stewart
Inspector of Weights—R. M'Gill
Medical Officer of Health—Prof. J. R. Currie; resident asst., Dr T. W. Howie
Electrical Engineer—A. Earls
Slaughter-House Inspector—J. M'Lean
Postmaster—A. Pow
Golf Greenkeeper—T. Learmonth

COUNTY OFFICIALS

Sheriff—J. M. Irvine, K.C.
Sheriff-Substitute—R. M'Innes, K.C.
Sheriff-Clerk—J. M. Matheson
Sheriff-Depute Clerk—H. Graham
Fiscal—W. Grant
County Clerk and Treasurer—D. Arnot
District Sanitary Inspectors—L. D. Campbell, Rothesay; A. C. Crockett, Lamlash; and J. Dymock, Millport
Medical Officer—Professor J. R. Currie
Assistant Medical Officers—Dr T. W. Howie, Rothesay; Dr J. Buchanan, Lamlash; and Dr J. S. M'Tavish, Millport
Chief Constable—J. Robertson
Deputy Chief Constable—J. M'Intosh
Inspector of Weights and Measures—R. M'Gill
County Auditor—R. J. Hardie, C.A., Glasgow
County Assessor and Registration Officer—F. Parsons

ACCOUNTANTS

Marked (A) are Chartered; (B) Incorporated.

(A) **Duncan & Co., 20 Castlehill st.**
(B) **Paterson, James, 18 Castle st.**

AERATED WATER MANUFACTURERS

Cunningham & Co., Palace buildings

AMUSEMENTS

Palace Cinema, East Princes st.
Regal Cinema, Argyle place
Ritz Cinema, High st.
Theatre De Luxe, off West Princes st.

ARCHITECTS AND SURVEYORS

M'Kinlay, A. M., 6 Castle st.
M'Lintock, G., 5 High st.

BAKERS

Dick, C., 69 Montague st.
Horn, S., 11 Wyndham rd., Ardbeg
Lightbody, J., 23 Gallowgate
M'Nicol, Jas., 30 Montague st.
M'Nicol, Neil, 81 High st.
Muir, C., Ltd., 17 High st.
Smith's Bakery, 15 Tower st.

BANKS

Bank of Scotland, Guildford square
British Linen Bank, Tower st.
Bute Savings Bank, 7 Castle st. Actuary, John C. M'Callum. Phone 441
Clydesdale Bank, Ltd., Guildford sq.
Royal Bank of Scotland, Victoria st.
Union Bank of Scotland, Ltd., East Princes street. Phone 424

BLACKSMITHS

Baird, A., & Son, 113 High st.
Shaw, Daniel, Croft lane
Shaw, F., Castle st., Port Bannatyne
Watson, D., & Sons, Castle Forge

BOARDING-HOUSES

Alexandra Tower Board Residence, Craigmore
Ardwell, 63 Mountstuart road
Ardyne-Elysium, Craigmore
Argyle Boarding House, 11 Argyle pl.
Ascog Hall, Craigmore
Athol Boarding House, 30 Castle st.
Bell-Trees Mansion Boarding Establishment, 7 Mountstuart road
Belmont, Craigmore
Blakey's Pension, Seacrest, Craigmore
Breadalbane Boarding House, Mountstuart road
Caledonia Boarding Ho., Craigmore
Campbell, Misses, 35 Mountstuart rd.
Carndhu, 6 Battery place
Clarendon House, Ardbeg
Clifton, 6 Argyle place
Co-operative Camp, Canada hill
Cowal View, 2 Bishop terrace
Craiglea, Craigmore shore
Craigmore House, Craigmore
Craignethan, 1 Wimbleton, Craigmore
Croft Lodge, Argyle st.
Cunard Boarding House, 2 Mountstuart road
Delhi House, 19 Craigmore road
Edenhurst, 5 Argyle terrace
Electa, Craigmore
Empire Boarding Establishment, 5 Battery place
Fairfield, Craigmore
Falmore House, 11 Mount Pleasant rd.
"Fauldtrees," Craigmore
Francesholm, West Bay
Glenarch, Craigmore
Glenearn, Craigmore
Greenbank, 11 Ardbeg road; first-class board residence; own grounds; delightfully situated on shore, West Bay; terms from 6s. daily; five minutes from pier by bus. Mrs Dr Reid, proprietrix. Phone 196

Healtheries, Canada hill
Hillside, Serpentine road
Hogarth, Mrs J., Argyle st.
Hughenden, 38 Crichton road
Huntly Boarding House, Mountstuart road
Ivy House, 8 Argyle place
Lamont, Mrs, "Seaview," 48 Ardbeg road
Leven-Grove Boarding Establishment, 54 Ardbeg road
Lorne Lodge, 5 Royal ter., Craigmore
Lyndhurst, 29 Battery place
Madras House, Craigmore pier
"Marchmont," near pier
Marine, 23 Marine pl., Ardbeg
Marlborough, 15 Battery place
Marlborough House, Craigmore
Moidart, Craigmore
"Morningside," Serpentine road
Mount View Boarding Ho., 9 Elysium, Craigmore
Oaklands, 17 Mountstuart road
Popular Boarding House, Academy ter.
Prospect Boarding House, 1 Marine place, Ardbeg; first-class board residence; every comfort for guests; moderate terms; highly recommended. Misses Burnet, proprietress. Phone Rothesay, 174
Rennie, W., Ardbeg road
Riversdale, Esplanade
Rockby Boarding Establishment, 3 Elysium, Craigmore.
Roselea, Port Bannatyne
St Ebba, Craigmore promenade
Savona, Mountstuart road
Stewart, Mrs, 9 Mountstuart road
Stewartholm, 12 Battery place
Struan House, near pier
The Laurels, Craigmore
Tighnamara, Ardbeg road
Undercliffe, Craigmore
Weirholm, 23 Battery place
Westbourne, Craigmore
Wimbleton, 25 Mountstuart rd., Craigmore
Windsor, 27 Battery place
Woodbank, 38 Ardbeg road
York House, Argyle terrace
Y.W.C.A., 20 Battery place

BOATBUILDERS

Alexander, J., Marine rd., Port Bannatyne
Bute Slip Dock Co., Ltd., Port Bannatyne
Dewar & Sons, Church st.
Malcom, A., Port Bannatyne

BOAT HIRERS

Campbell, John, East Princes st.
Dewar, F., Esplanade
Forrester, F., Ardbeg
Freckleton, J., Esplanade
Knox, J., 14 East Princes st.
M'Farlane, George, Esplanade
Scott, W., West bay
Symes, R., Esplanade
Taylor, Jas., Esplanade

BOOKSELLERS AND STATIONERS

Buchanan, A., 49 Montague st.
Burnside, A., Marine road, Port Bannatyne
Clay, T. M., 11 Victoria st.
Craighead, E. M., 5 Guildford square
Currie, J., P.O., Port Bannatyne
Fairlie, W., 58½ High st.
Loch, J. C., 19A Argyle street
M'Nicol, Miss J., 6 Bishop st.
Marshall, J., 18 Tower st.
Scade, R. M., 8 Bridgend st.; also tobacconist and general dealer
Smith, Miss S., 45 High st.
Stewart, M. & F., 80 Ardbeg road
Waterston, A. & M., 113 Montague st.
Young, J., Palace bldgs., East Princes street

BOOT AND SHOE MAKERS

Currie, C., 20 Tower st.
Greenlees & Sons, Ltd., 42 Montague street
M'Kay, D., 5 West Princes st.
M'Lean, T., 105 Montague st.
Macmillan, J., 35 Marine road, Port Bannatyne
Shields, Matthew, 12 Mill st.
Stead & Simpson, Ltd., 71 Montague street
Thompson, A., 92½ Montague st.

BROKERS

Faulds, W., 13 Mill st.
M'Guire, Mrs, Russell st.
Morrell, J., 6 Ladeside st.

BUILDERS

Bone, L., Russell st.
Hunter & Sons, Castle st.
Lyle, R., Townhead
Reid, J. H., 60 Ladeside street. Phone Rothesay, 333

BUTCHERS

Canning, J. & A., 16 Watergate
Carruthers, J., 13 Watergate
Crawford, R., 89 High st.
Currie, D., 3 Bishop st.
Currie, J., 115 Montague st.
Howat, James C., Marine road, Port Bannatyne. Phone Rothesay, 127
Lyle, W., 23 Montague st.
M'Culloch, J., Albert place
M'Intyre & Son, 74 Montague st.
Mackellar, D., 21 High st.
Munro, Ltd., 57 Montague st.
Wilkinson, J., High street; also poulterer. Phone 259

CABINETMAKERS AND UPHOLSTERERS

Currie, D., 15 King st.
Morrison, J., 15 Tower st.

CARRIERS

Faulds, W., jun., 29 Mill st.

CARTAGE CONTRACTORS

Meikle & M'Kellar, Pier
Shaw & Gillies, Pier

CHEMISTS AND PHARMACISTS

Dempster, C., 20 Argyle st.
Hicks & Son, 1 Victoria street
Hunter, C., 9 Bridgend st.
M'Neil & Son, 13 East Princes st.
Miller, J., Marine rd., Port Bannatyne
Miller, Jas. S., 43 Victoria st. Phone 61
Tait, B. M., 94 Montague st.

COAL MERCHANTS

Gillies, J., 17 Bridgend st.
Halliday, G., Stuart st.
Mackirdy, T., 34 Bishop st.
Smith, J., Stuart st.
Stewart, A., 55 Castle st., Port Bannatyne
Sturgeon, M., 20 Mill st.
Todd, J., 25 Bridge st.

CONFECTIONERS

Birrell, Ltd., 45 Victoria st.
Bonaccorsi, B., 21 Watergate
Chisholm, A. & C., Wyndham road, Ardbeg; also post office; circulating library
Dobbie, Miss, The Pier
Giannotti, L., 3 Montague st.
Guazzelli, B., 105 High street
Haig, Mrs, Meadows
M'Coll, R., 3 Victoria st.
M'Dougall, R., 6 Argyle st.
M'Kendrick, Miss, 39 Watergate
Stone, J., 10 Hillhouse road
Suffredini, G., 11 High st.
Trescowthick, J. W., 14 Mill st.; also groceries

CYCLE AGENTS

Aird, D., 1 Mill st.
Calder Bros., 99 Montague st

DAIRYKEEPERS

Buttercup Dairy Co., 80 Montague st.
Crawford, Mrs, Marine rd., Port Bannatyne
Lauder, Mrs, 18A Argyle st.
Love, Miss M., 3 Dean Hood place
Lyon, G., 59 High st.
M'Dougall, Miss, 1 Gallowgate
M'Feat, J., 14 West Princes st.
M'Millan, Misses, Watergate
Shaw, Miss, 97 High st.
Young, Miss, 13 Wyndham rd., Ardbeg

DENTAL SURGEONS

Chrystie, R., 32 East Princes st.
Thomson, E. P., 1 Argyle place
Weir, R., 4 Argyle place

DRAPERS

Brown, A., & Son, 31 Montague st.
Bute Warehouse, 10 Montague st.
Caldwell Bros., 2 Albert place
Lauder, J. & A., 88 Montague st.
Lauder, Robert, 7 Albert place
Miller & Co., 48 Montague st.
Muir, W., & Sons, 19 Montague st.
Murray, L. & K., Inveryne place, Port Bannatyne
Walker, D., 4½ Gallowgate

ELECTRICAL ENGINEERS

Graham, J., 22 West Princes st.

FANCY GOODS AND TOY DEALERS

Dougall & Co., 21 Victoria st.
Dowell, C. & M., 102 Montague st.
M'Rae, J., 29 Gallowgate

FISH CURERS

Barr, Peter, & Sons, Watergate. Tel. add. "Barr, Curer, Rothesay." Phone 169

FISHMONGERS

Jeffrey, A. & L., 117 Montague st.
Slaven, J. S., 61 Montague st. Phone 23
Smith, J., 35 Victoria st.
Thorburn, J., 18 West Princes st.

FRUITERERS

Beattie, Margaret, 9 Argyle st.
Currie, J. & A., 14 Argyle st.
Linden, J., jun., Marine road, Port Bannatyne
Lister, Alex., & Son, 13 High street, and Barone road; also florist. Phone 139
M'Rae, F., 74 Ardbeg road
O'Callaghan & M'Aleese, 7 Dean Hood place
Slaven, J., Stuart st.
Slaven, James, West Princes st.
Swan, G., 79 Montague st.

FUNERAL UNDERTAKERS

Fyfe, Dundas, & Sons; Office and Garage, 56-58 High st. (Phone 140); also at 14-18 Admiral street, Paisley Road Toll, Glasgow, South Side (Phone South, 0262), and 135 Brandon street, Motherwell (Phone Motherwell, 15). See advt.
Holmes, J., 12A King st.
Johnstone, H., 37 Mill st.
M'Nab, A., & Son, 24 Watergate

GRAIN MERCHANTS

Fisher, J., King st.
M'Millan, Wm., 5 John street

GROCERS AND TEA DEALERS

Marked (A) are also Spirit Dealers.

Alexander, A., Marine road, Port Bannatyne
Barclay, A., 28 Bishop st.
Barclay, Mrs, 17 Wyndham rd., Ardbeg
Baxter, John M., 20 Argyle st.
Birnie, F., 19 Gallowgate
Brown, Mrs, 34 Columshill st.
Bryce, A., 33 Columshill st.
Bulloch, J. & J., 81 Montague st.
Bute Co-op. Soc., Ltd., East Princes street
Cameron, E., 9 Gallowgate
Cooper & Co.'s Stores, Ltd., 24 Montague street
Currie, Miss, 14 Castle st.
(A) Dickson, A., 72 Ardbeg road
Findlay, W., 137 High st.
Finlay, P., Wyndham rd., Ardbeg
Keith, Miss, Port Bannatyne
Kerr, H., 77 Victoria st.
Laidlaw, Mrs, 11 Bishop st.
Lipton, Ltd., Montague st.
M'Dougall, Miss, Castle st., Port Bannatyne
(A) M'Gaw, J., 8 West Princes st.
M'Guire, J., 27 Mill st.
Mackinnon, John, 6 Montague street. Phone No. 310
M'Millan, M., 62 Marine road, Port Bannatyne
M'Nab, Hamilton, 84 High st.
Maltman, T., Mill st.
Maypole Dairy Co., Ltd., 56 Montague street
(A) Millar, J., 1 Argyle st.
(A) Moodie, G., 30 Mill st.
Phillips, R., 2 Bridgend st.
Rankin, James, 10 Tower st.
Stewart's, 62 Montague st.
Stirrat's, 8 Dean Hood place
Stone, Mrs J., 2 Columshill st.
(A) Swanston, A., & Son, 26 West Princes street
(A) Urquhart & Son, 13 Argyle st.

HAIRDRESSERS

Cameron & Son, 51 Victoria st.
M'Millan, A., 17 Watergate
M'Millan & Son, Watergate
Morrison, A., 90 Montague st.
Weir, W., 5 Bridge st.

HAIRDRESSERS (LADIES')

Cameron, D., 41 Victoria street and 10 Argyle street; permanent, water, and marcel waving; shampooing, manicure and massage. Phone 34
Dow & Sons, 32 Montague st.
Macpherson, N., 16 West Princes st.
Niven, W., 81 Montague st.

HOSIERS

Hill, Mrs, 78 Montague st.
MacLachlan, J., 85 Montague st.

HOTELS

Argyle Arms Hotel, 27 Watergate
Bute Arms (opposite Pier); licensed; convenient for trains, buses, and steamers; every comfort assured
Bute Private, West Princes st.
Craigard Private Hotel, Craigmore
Craigmore Hotel, Craigmore
Crown Hotel, Port Bannatyne
Esplanade Temperance, Guildford sq.
George Temperance, 23 Argyle st.
Glenburn Hotel
Grand Marine, Argyle st.
Livingstone Temperance, Guildford square
Lorne Hotel, Guildford square
M'Millan's, West Princes st.
Madeira, 1 Tower st.
Osborne Temperance, 87 Victoria st.
Rock Villa Private, Ardbeg
Royal Hotel, Albert place
Royal Hotel and Bar, Port Bannatyne
Victoria Hotel, 57 Victoria st.

HOUSE FACTORS

Dewar, D., 15 Castle st.
Wilson, Alexander, & Co., 12 Castle street; also solicitors and notaries public. Phone 56

HOUSE FURNISHERS

Robertson & Son, 101 Montague st.

HYDROPATHICS

Kyles of Bute Hydropathic, Port Bannatyne

INSURANCE COMPANIES AND AGENTS

Campbell, J., Clydesdale Bank, Guildford square
M'Kechnie, D., Royal Bank
State Ass. Co., Ltd., 28 Castle st.

IRONMONGERS

Brown, R., & Co., 43 Montague street. Phone No. 42
Gillies, J., & Son, 45 Montague street. Phone 21
M'Nab & Sons, 13 West Princes st.
M'Phail, Miss, Marine rd., Port Bannatyne
Maitland, G., 7C Bridgend st.; also gasfitter and electrician. Phone 176
Napier, T., 64 Montague st.

JOINERS

Dobbie, J., Bishop terrace
Finlay, W., Port Bannatyne
M'Millan, D., Castle st., Port Bannatyne
M'Nab & Son, 24 Watergate
Macdonald, Hugh, 5 Queen street; also funeral undertaker. Phone 434
Parker, T., 1 John st.
Robertson, J., 33A Watergate
Smith, Robert P., 15 Bishop st. Phone 210

LADIES' AND CHILDREN'S OUTFITTERS

Heaton, M., 75 Montague st.
Hogg, Mrs, 15 Argyle st.
Johnston, Q., 67 Victoria st.
MacArthur, Miss, 75 Victoria street; Scotch wool warehouse
Macmillan's, 18 Argyle st.
M'Tavish, Miss, 55 Victoria st.
Sinclair, Miss, 59 Montague st.
Weir, E., 3 Tower st.
Whiteford, Miss, 3 Dean Hood place

LAUNDRIES

Richmond Park Laundry Co., Ltd., 16 West Princes street
Rothesay Steam Laundry, Bridge st.
Symes, Mrs, 85 High st.

MILLINERS

Campbell, Ltd., 4 Argyle st.
Paterson, Miss, 31 Victoria st.; latest styles at moderate prices

MOTOR ENGINEERS

M'Crone, M., 9 Union st.
Parker, Brown, & Murray, Ladeside street
Yeates Bros., 21 Bridgend st.

MOTOR HIRERS

Fyfe, Dundas, & Sons; Office and Garage, 56-58 High st.; also funeral undertakers. Phone Rothesay, 140. See advt.
M'Kirdy & M'Millan, Ltd., 7 Bishop street

NEWSPAPERS

"Buteman and West Coast Chronicle," 10 and 12 Castle street; every description of printing done. The Buteman, Ltd., publishers. Telephone No. 31
"Rothesay Express," 15 and 17 Montague street; published every Tuesday. M. Mackenzie & Son, Ltd., printers and publishers. Phone 31; night, 219

PAINTERS AND DECORATORS

Canning & Son, John st.
Cunningham, M., 9 Quay st., Port Bannatyne
Ferguson, A., 10 Gallowgate
M'Fie, Dugald H., 65 and 67 High street. Phone No. 194
Murray D. C., & Co., 86 Montague street. Phone 66
Stark, J., jun., Chapelhill road
Stewart & Son, 26 Watergate
Stewart, W. & G., Gallowgate; also glaziers. Phone 144

PHOTOGRAPHERS

Adamson, J., & Son, 23 Argyle street. Phone 293
Rodger, D., 9 Victoria st.
Sweet & Son, 19 Battery place

PLASTERERS AND SLATERS

Duncan, Mat., & Co., 52 Ladeside st
Hyndman & Son, Colbeck place
Leckie, W. M., 31 Bridge st.
M'Kellar, A., 16 Russell st.
Miller, J., & Sons, 6 Colmshill st.
Paterson, Robert, & Son, 50 High street. Phone 295

PLUMBERS AND GASFITTERS

Chisholm, Wm., 52 Ardbeg rd., Ardbeg; also electrical and sanitary engineer. Phone Rothesay, 257
Cruickshanks, John, 49 High st.
Irving, J., 13 The Terrace, Ardbeg
Morrison Bros., 33 Watergate st
Peacock, Alex. R., 71 High st.; house address, Barone Cottage, Barone road; also sanitary engineer. Phone 197

PRINTERS AND PUBLISHERS

Buteman (The), Ltd., 10 and 12 Castle street; every description of printing done. Phone No. 31
Higgie & Co., 22 Bridge st.
Mackenzie, M., & Son, Ltd., 15 and 17 Montague street; general and commercial printers. Phone 31
Ross, R. C., 29 East Princes st.; high-class printer and stationer. Phone Rothesay, 536.
The Mercury Press, 1 Montague st.

RADIO DEALERS

Morrison, J., 67 Montague st.

RESTAURANTS

Allan, Mrs, 63 Victoria st.
Buchanan, I. & M., 15 Victoria st.
Buchanan, M., 27 Victoria st.
Cottage Tea Rooms, Albert place
Cuthill, J., 3 Argyle st.
Johnston, D., 82 Montague st.
Lawson, Mrs, 17 Victoria st.
Morris, J., 72 Victoria st.
Palace Restaurant, 15 East Princes st.
Royal Restaurant, 111 Montague st.
Shamrock, 15 Montague st.
Unique Cafe, 25 Gallowgate
Welsh, I., Port Bannatyne
Young's, 106 Montague st.

SADDLERS

Livingstone, R., 14 Castlehill st.
Whiteford, J., 29 High st.

SEEDSMEN AND NURSERYMEN

Finlayson, E., Crichton road
Lister, Alex., & Son, 13 High st., and Barone road; also florists. Phone 139

SOLICITORS

Grant, D. & W., British Linen Bank buildings
Wilson, Alexander, & Co., 12 Castle street; also notaries public and house factors. Phone 56

SPIRIT DEALERS

Bell, D., 3 Bridgend st.
Brown, D., 3 West Princes st.
Campbell, A., 26 Castlehill st.
Crawford, A., 25 High st.
Dewar, C., 8 Castle st.
Freebairn, T., 3 Victoria st.
Gillies, N., Guildford square
Heaton, J., 12 East Princes st.
Macdonald, D., 7 Victoria st.
M'Millan, J., 3 East Princes st.
M'Ritchie, R., 20 Gallowgate
Munro, Duncan, 70 Montague street; wines and spirits of the finest quality
O'Connor, M., 27 Gallowgate
Taylor, D. M., Ltd., 2 Tower st.
Watson, J., Gallowgate

TAILORS AND CLOTHIERS

Glen, T., Argyle st.
Johnston, J., Dean Hood place
M'Kay, C., 39 Victoria st.
Meldrum, G., Port Bannatyne
Prentice, G., 25 Victoria st.
Sutherland, D., 69 Victoria st.

TOBACCONISTS

Bain, Harry G., 60 Montague street
Barclay, Mrs, Wyndham rd., Ardbeg
M'Aleese, J. F., 4 Gallowgate
MacKinnon, John, 47 Victoria street
Ramsay, H., 20 Argyll st.
Stewart, John, Pier Head Tobacco Emporium, 14 and 15 Albert place
Watson, D. M. B., 6 West Princes street

UMBRELLA MAKERS

Crawford, D. S., 6 Ladeside st.

WATCHMAKERS AND JEWELLERS

Coburn, J., 17 Bridge st.
Lauder, H., 8 Albert place
Lawrence, J., 24 Argyle st.

WRITERS

Grant, W., County buildings
Macbeth & Maclagan, 28 Castle st.

MISCELLANEOUS

Kirkhope, W., & Son, Townhead; sculptors
Lawrie, J. M., Gallowgate; billiard rooms
M'Ewan, D., 68 High st.; potato merchant
M'Fie, Miss, 23 High st.; dryselter
Miller, W., 13 Stuart st.; chimney sweeper
Moodie, R., 21 Bridge st.; vet. surgeon
Norman Stewart Institute & Library, Montague street
Pullars, 6 Dean Hood place; dyers
Vogt & Son, 19 High st.; opticians

CAITHNESS-SHIRE

Lybster,

Including Dunbeath, Latheron, &c.

BAKERS

M'Donald & Son; also grocers. Phone 206
Miller, W., Lybster
Shearer, James

BANKS

Commercial Bank of Scotland, Ltd.
North of Scotland Bank, Ltd.

BLACKSMITHS

Bain, George, Latheron
Mackay's, Forse
Mackay, R., Bridgend, Dunbeath
M'Lean, W., Bridgend, Latheronwheel
Sutherland, W., Latheron

BOOKSELLERS AND STATIONERS

Gunn, J.

BOOTMAKERS

Munro, George D.
Sutherland, J. A., Latheron
Young, Alexander

BUTCHERS

Doull & Son, Main st.
Levack, J., & Son, Main street. Phone No. Lybster, 3
Mackay, J., & Sons, Main st.

CHEMISTS AND PHARMACISTS

Sutherland, John. Phone 212

DRAPERS

Mowat, J., & Son, Main street
Sutherland, J.

FISHCURERS

Carter, Hugh

GROCERS

Budge, E., West End
Dick, D., Dunbeath
Farquhar's, Dunbeath
Hunter, Wm., Latheron
Kemp's, Latheronwheel
M'Donald & Son; also bakers. Phone 206
M'Gregor, F., Latheron
Mackay, Miss, Latheron
M'Lean, W., Latheronwheel
Miller, C., Dunbeath
Miller, D.
Miller, N.
Morrison, Wm.
Mowat, W., Main st.
Shearer, James; and baker

HOTELS AND INNS

Bay View Hotel; 3 minutes' walk from golf course. Mrs Donn, proprietress
Commercial Hotel
Latheronwheel Hotel, Latheronwheel
Portland Arms; posting, hiring, and motoring. John A. Mowat, proprietor
Temperance Hotel, Dunbeath

JOINERS

Mackay, Angus
Sutherland, A., Latheron
Sutherland, J. D.
Sutherland, John, Dunbeath

MOTOR ENGINEERS

Mowat Bros., Ltd.; also garage proprietors and haulage contractors. Phone 208

MOTOR HIRERS

Larnock, Magnus, Main street

SADDLERS

Sutherland, John

TAILORS

Sutherland, J., Dunbeath

MISCELLANEOUS

Cunningham, A., Forse; miller
M'Kay & Mathieson, Dunbeath; carriers
Thomson's, Dunbeath; cycle agents

Thurso,

Early Closing—M. Mkt.—Tu. & W.

Including Barrock, Castletown, Dunnet, Forss, Halkirk, Murkle, Ratter, Reay, Scarfskerry, Scrabster, &c.

TOWN OFFICIALS

Provost—W. M. Brims

Bailies

J. Sinclair and J. Lindsay

Councillors

W. D. M. Barry, J. Bruce, G. Custer, F. Jolly, and R. Mackay
Treasurer—J. Beath (Interim)
Town-Clerk—J. Beath
Medical Officer—Dr Dick
Burgh Fiscal—J. W. Galloway
Collector—E. Geddes
Sanitary Inspector—A. T. Boyd
Burgh Slaughter House Supt.—J. Alexander
Burgh Surveyor—Wm. Langley
Inspector of Police—D. B. Cormack
Librarian—Miss Ross
Registrar—A. D. Polson
Postmaster—G. W. Maclean

ACADEMIES AND COLLEGES

North of Scotland College of Agriculture, Traill street. Phone Thurso, 119

ACCOUNTANTS

Reid, J., C.A., Olrig st.

AUCTIONEERS

Hamilton's Marts, Ltd., Station yard
Sinclair, A., Thurso Auction Mart

BAKERS

Campbell, W., Princes st.
Coghill, A., & Sons, 24 Olrig st.

BANKS

Aberdeen Savings Bank, 6 Sir John's square
Bank of Scotland, Traill st.
British Linen Bank, Olrig st. D. Keith Murray and D. B. Keith, agents. Phone 43

Banks—continued.

Commercial Bank of Scotland, Ltd., Olrig street
Commercial Bank of Scotland, Ltd., Castletown
National Bank of Scotland, Ltd., Rotterdam street
North of Scotland Bank, Ltd.
Royal Bank of Scotland. Wm. M. Brims, agent. Phone 24

BLACKSMITHS

Campbell, D., Murkle
Gunn, Donald, Tan yard
Innes, W., Ratter
Macleod, W., Reay
Nicolson, J., Castletown
Sutherland, A., Castletown
Sutherland, R., Rose st.

BOARDING HOUSES

Davidson, Mrs, 14 Swanson st.; board residence; bed and breakfast; charges moderate

BOOKSELLERS AND STATIONERS

Academy Book Shop (Proprietrix, C. M'Leod Campbell), Princes Lending Library, 25 Princes street; stationery and fancy goods
Forbes, D. Y., Halkirk
Malcolm & Tait, 26 Traill st.; also fancy goods dealers. Phone Thurso, 17
Russell & Leslie, Traill st.

BOOT AND SHOE MAKERS

Gunn, J., Castletown
M'Adie, H., 32 High st.
Miller & Sons, Sir John's square
Miller, T., Sinclair st., Halkirk
Robertson, J. G., Rotterdam st.
Sinclair & Co., 33 Traill st.
Smith, Wm., 28 Traill st.
Sutherland, J., Castletown
Swanson, Miss, Traill st.
Williamson, W., Olrig st.

BUTCHERS

Angus, C., 3 High st.
Mackay & Sons, High st.
M'Kenzie, William, Castletown. Phone Castletown, 211
Munro, J., Barrock st.
Oliver, J., & Son (Proprietor, William C. Dunnet), 24 Princes street; also game dealers. Phone 30
Shearer, R., 1 Sir John square. Phone No. 81

CHEMISTS AND PHARMACISTS

Cairnie, R., Traill street; dispensing and photographic chemist. Phone No. 16
Cowan & Geddes, High street; dispensing chemists. Phone 40
Cumming, W., 7 Traill st.

CHINA AND GLASS DEALERS

MacGregor, A., High st.

COACHBUILDERS

Sinclair & Sons, Tan yard

COAL MERCHANTS

Hunter's, Wilson st.
MacGregor, Alex., Forsyth la.; also carter

CONFECTIONERS

Allan, J., 1 Rotterdam street; confectionery, toys, and fancy goods
Allan, Mrs, Olrig st.
Campbell, A. F., 27 Princes st.
Cardosi, J., Traill st.
Duthie, D. M., 39 Olrig street
Mackay, Miss C., East End, Castletown; also grocer
Mackay, W., Main st., Castletown
Meiklejohn, Miss, 2 Traill st.
Sutherland, D., Sinclair st.

CORN AND FLOUR MERCHANTS

Macadie, D. C., Olrig st.

CYCLE DEALERS AND AGENTS

Dunnet & Co. (W. Wilson, proprietor), 20 Traill st.; motor and cycle agents, and engineers; authorised dealers for Ford cars and Fordson tractors; motor spirits, oils, and sundries; official repairers to S.A.C., A.A., and M.U.; repairs a speciality. Phone 8
Finlayson, D. M., Castletown
Murray, Wm. D., High street

DAIRYKEEPERS

Meiklejohn, K. S., 9 Princes st.; also grocer
Norn, Mrs D. W., High st.

DENTAL SURGEONS

Wallace, C., Princes st.

DRAPERS

Brock, M. & B., 2 High street; also ladies' and children's outfitters
Budge, W., 37 Traill st.
Cameron & Shearer, 26 High st.
Dunnett, Miss K. M., 46 Princes street; also milliner
Gunn, J. & W., Traill st.
Jack Bros., Rotterdam st.
Keith, John, & Co., Traill st.
Shearer, Ltd., Rotterdam st.
Sutherland, R. & D., Castletown; also confectioners and stationers

FISHCURERS

Sinclair, A. & G., 16 Castle st.

GENERAL MERCHANTS

Sutherland, R. & D., Castletown; also drapers

GROCERS

Marked (A) are also Spirit Dealers.

Begg, Geo., Dunnet
Bruce, Thomas, Ulbster place; also provision merchant
(A) Cameron, H., Traill st.
Cormack, C., Castletown; also confectioner
Dunnet, George, Scarfskerry
Dunnet, John, Barrock
Holborn Stores (Proprietor, Wm. M. Oman), 31 Traill st.; also provision merchant. Phone No. 98
Industrial Co-operative Co., Ltd., East Church st.
Jack, Wm., Scarfskerry
Mackay, J. A., Traill st.
M'Kay, Miss, Halkirk Post Office
MacLeod, A., Halkirk
M'Leod, David, Reay
Macpherson, W., Halkirk
Manson, David G., 5 High st.
(A) Manson, George, 20 High street; grocer and wine and spirit merchant. Phone 39
Shearer, Don., Sir John's square
Sinclair, H., Traill st.
Smith, Wm., Barrock
Sutherland, K., Princes st.
Swanson & Co., Castletown
Taylor, J., Dunnet
Waters, A., & Son, 17 Rose st

HAIRDRESSERS

Elder, J., 8 High st.
Forbes, J., Swanson st.
Gunn, W. & D., 24 Traill st.
Mackay, Alex., 1 Grove lane
Mowat, N. S., 8 Princes st.

HAIRDRESSERS (LADIES')

Allan, Miss E. M., Olrig street; Eugene permanent waving. Phone 151
Dunnet, Sibyl H., 7 Olrig st. Phone 112

HOTELS

Olett (The) Hotel, Traill st.; first-class family and commercial; moderate charges; under the personal supervision of The Misses M'Hardy & Meiklejohn. Phone No. 69

Commercial Hotel; first-class family and commercial hotel. James Skinner, proprietor. Phone No. 54

Dunnet Hotel, Dunnet

Mackintosh's Temperance Hotel, Princes street; first-class family and commercial hotel; every home comfort; charges moderate. Mrs Mackintosh, proprietrix

"Morven Hotel," on the Sands; facing the sea; comfortable; moderate; fine bathing beach, fishing, golf, tennis, and bowling; glorious scenery and "The Purer Air of the Northland." D. Mackay, proprietor

---

PENTLAND HOTEL,

PRINCES STREET.

Fully Licensed. Excellent Cuisine.
Hot and Cold Water.
Loch and River Fishing. Garage.

A HOME FROM HOME.

D. MACKAY, Proprietor.

Phone Thurso, 10.

Royal Hotel

St Clair Arms, Castletown

St Clair Hotel, Sinclair street

Scrabster Hotel, Scrabster

Ulbster Arms Hotel, Halkirk; family and commercial hotel; under new management; running h. and c. water in all bedrooms; garage for 10 cars; petrol and oils supplied. W. Munro Sutherland, proprietor. Phone Halkirk, 206

HOUSE FURNISHERS

Lindsay & Co., 14 Rotterdam st.

Mackay, Alexander, 15, 16, and 18 High street. Phone 37

IRONMONGERS

Anderson, Donald, Traill st.

Mackay, Alexander, 15, 16, and 18 High street; furniture dealer, china merchant, and seedsman. Phone 37

JOINERS

Banks, G., Ratter, Dunnet

Barry, Wm., Meadow lane

Campbell, J., Halkirk

Geddes, James, Castletown; joiner, cartwright, and funeral undertaker

Gunn, D., Castletown; also builder, cartwright, undertaker, painter, and paperhanger

Innes, John, Downreay, Reay

Jack, John, Scarfskerry

Macivor & Allan, Castletown; wood carvers and carpenters

M'Kay, Colin, Reay

Miller, J., Halkirk

Munro & Son, 5 Duncan st.

Nicholson, A., Corseback, Dunnet

Sinclair, Alexander, Halkirk

MASONS AND BUILDERS

Bain, David, 15 George st.

Mackay, John, Reay

MILLERS

Houston, S., Thurso mills

Murray, Wm., Borlum Mill, Reay

Simpson, W. & G., Forss

MONUMENTAL SCULPTORS

Hood & Sutherland, Princes street; always on hand a large stock of monuments—granite, marble, and freestone

---

MOTOR AND MOTOR CYCLE AGENTS

Dunnet & Co. (W. Wilson, proprietor), 20 Traill st.; authorised dealers for Ford cars and Fordson tractors; motor spirits, oils, and sundries; official repairers to S.A.C., A.A., and M.U.; repairs a speciality. Phone 8

MOTOR ENGINEERS

Dunnet & Co. (W. Wilson, proprietor), 20 Traill st.; official repairers to S.A.C. and M.U.; repairs a speciality. Phone 8

Gunn, John, & Sons, Sir George's street. Phone 78

Mackay, D., Bridgend

Mowat, Magnus, 22 Olrig st.; sole agent for Thurso district B.S.A. motor cycles

Thurso Eng. & Foundry Co., Millbank

Wilson, J., Station Garage

MOTOR HIRERS

Barnetson, J. & S., Cowgate. Phone 114

Gunn, John, & Sons, Sir George's street. Phone 78

Mowat, B., 4 Barrock st.

Sutherland, J., Halkirk

Wares, W. S. B., Castletown

NEWSPAPERS

"Caithness Courier," 43 High st.

OPTICIANS

Manson, Patrick, F.S.A.O., F.I.O., 7 Sir John's square; also radio and photographic dealer. Phone 85

PAINTERS AND DECORATORS

Morrison, John, 10 Swanson st.

Paterson, J. W., Princes street; painter, decorator, paperhanger, and sign writer

Swanson, John S., Princes st.

PHOTOGRAPHERS

Johnston, W., Princes st.

PLASTERERS AND SLATERS

Oag, H., Mill Bank road

Reid, James, & Son, Rose st.

PLUMBERS

Mercer, Jas., & Son, Grove lane; also gasfitters, sanitary and heating engineers

Ryrie, Donald, 17 Barrock st. Phone 72

Sutherland, A., 70 Princes st.

PRINTERS

Docherty & Co., 43 High st.

SOLICITORS

Brims, William Manson (of Brims & Mackay); also notary public, and J.P. clerk-depute; agent for Royal Bank of Scotland, clerk of Thurso River Harbour Trust

Brims & Mackay, Thurso; solicitors and notaries public

Galloway, J. W., Olrig st.

Keith & Murray, Olrig st.

Mackay & Macdonald, North Bank buildings. Tel. add. "Estates, Thurso." Phone 25

Young & Storm (John S. Storm, sole partner), Traill street. Phone 21

SPIRIT DEALERS

Campbell, Miss, Shore st.
M'Kay, J., 17 High st.
Station Bar
Wilson, J., Princes st.

TAILORS AND CLOTHIERS

Coutts, A., Halkirk
Morrison & Sutherland, Halkirk
Smith, W., 4 Rotterdam st.

TIMBER MERCHANTS

Durran, George, & Son, Ltd., Steam Sawmills, Waterside
Munro Bros., Steam Sawmills; also slate and coal merchants. Tel. add. "Munro Bros., Thurso." Phone 18

VETERINARY SURGEONS

Kennedy, D., 7 Campbell st.

WATCH AND CLOCK MAKERS

Anderson, G., 27 Traill st.
Calder, J., Sinclair st.
Doull, George, Castletown; also jeweller

MISCELLANEOUS

Black, J., & Sons, Princes st.; woollen manufacturers
Calder, J. M., Traill st.; cabinetmaker
Forbes, W., Sinclair st.; millwright
Innes, Miss, 25 Traill st.; milliner
M'Donald & Son, 18 Princes street; architects
Manson & Sons, 6 Sir John square; wholesale merchants
North of Scotland and Orkney and Shetland Steam Navigation Co., Ltd., 20 Princes street
Picture House, Sir George st.
Public Library

Wick,

Early Closing—Wed. Mkt.—Thur.
Including Bilbster, Bower, Canisbay, Duncansby, Huna, John o' Groats House, Keiss, Lyth, Mey, Reiss, Thrumster, Ulbster, Watten, &c.

TOWN OFFICIALS

Provost—T. W. Anderson

Bailies

P. A. Sutherland, A. Miller, and D. Ross
Dean of Guild—D. A. Sinclair
Treasurer—G. Sinclair

Councillors

J. Donaldson, J. Henderson, J. Mulraine, P. M'Kenzie, F. Robertson, J. Ross, R. Scott, G. Tait, and D. W. Bain
Town-Clerk—J. A. Moore
Town Chamberlain—G. P. J. Wares
Burgh Assessor—W. Stewart
Collector of Rates—A. M. Finlayson
County Procurator-Fiscal—P. Sinclair
Burgh Fiscal—A. B. Campbell
Medical Officer—Dr George Dick
Chief Constable—W. K. Cormack
Burgh Surveyor—T. Dickson
Water Inspector—D. Bruce
Burgh Officer—A. Robertson
Firemaster—J.A. Bain
Water Engineer—D. Bruce
Electricity Manager—A. More, B.Sc.
Librarian—F. W. Robertson, M.A., Ph.D.
Postmaster—J. Cameron
Registrar—Miss C. Taylor
House Factor—A. M. Finlayson

ACCOUNTANTS (CHARTERED)

Reid, J., High st.

AERATED WATER MANUFACTURERS

Bremner, R & J., Rutherford street

AMUSEMENTS

Breadalbane Cinema, Breadalbane terrace; continuous nightly from 5-11 p.m. (except Wed.). T. C. Hamilton, manager. Phone Wick, 35
New Pavilion, High street; nightly at 5 p.m.; Weds. and Sats. from 2.30. T. C. Hamilton, manager. Phone Wick, 35

ARCHITECTS AND SURVEYORS

M'Donald, S., & Son, 76A High st.
Miller, J. & W., & Sons, Angle Park, Thurso road

AUCTIONEERS

Sinclair, Alexander, Auction Mart, Bridge street; and at Thurso Auction Mart, Thurso. Phone No. 136

BAKERS AND CONFECTIONERS

Campbell, E., & Co. (Proprietor, Wm. M. Taylor), 19 and 21 Dempster street; also grocers. Phone 19
Lambert, W., Market place. also confectioner
Mackenzie & Co., Macrae st.
Miller, A., 40 Williamson st.
Miller, W., Kinnaird st.
Reid, W., Thurso st.
Sutherland, D., Francis st.

BANKS

Aberdeen Savings Bank, 6 Bridge street
Bank of Scotland, Bridge st.
British Linen Bank, Bridge st.
Commercial Bank of Scotland, Ltd., Bridge street
North of Scotland Bank, Ltd., High street
Union Bank of Scotland, Ltd., Bridge street
Wick Savings Bank, Bridge st.

BLACKSMITHS

Anderson, A., Watten
Baikie, F., Thrumster
Bisset, R., Rutherford st.
Dunnett, James, Lochshell
Henderson, James, Bower
Henderson, James, Keiss
Macdonald, J., Francis st.
Mackay, D. & G., Lyth
Mackay, D., Mey, Canisby
Miller, R., Telford st.
Shearer, R., 12 Tolbooth lane
Sinclair, W., Brown place
Sutherland, John, Huna, Canisbay
Sutherland, R., Bilbster
Sutherland, R., Macrae st.
Sutherland, W., Haster
Sutherland, Wm., Ulbster

BOARDING HOUSES

Fraser's, Bon-Accord, High st.
Sutherland, E., 18 Saltoun st.

BOOKSELLERS AND STATIONERS

Anderson, T., 31 Dempster st.
Bain, J., 18 Breadalbane crescent
Bruce, Arthur, Bridge street and High street; also tobacconist
Craig, T., Stafford place
George, J., & Son, 21 Bridge street; also stationers, newsagents, tobacconists, and fancy goods dealers

BOOTMAKERS

Bain, P., M'Arthur st.
Begg, W., Bridge st.
Budge, A., Keiss
Dundee Equitable Boot Depot, Bridge street

Dunnet, D., High st.
Dunnet, George, 38 Bridge st.
Greenlees & Sons, Ltd., High st.
Hume, John, Watten
Leith, J., Bridge st.
M'Leod, W., 33 Saltoun st.
Sinclair, Thomas, Watten

BUILDERS AND MASONS

Dunnet, W., Albert st.
Harper, D., Newton road
M'Adie, G., Sunbeam terrace
Macrae, K., High st.
M'Kain & Sutherland, West Banks avenue

BUILDERS' MERCHANTS

Sinclair, Alexander, The Camps; brick and tiles, Portland cement, fire-clay pipes, lime shells, etc. Phone No. 45

BUTCHERS

Budge, D., 5 Breadalbane terrace
Clyne, W., Bank row
Gibson, W., 19 Sinclair terrace
Grant, Peter, 17 Grant street
Harper, George, Louisburgh street, and Harbour quay
Harrold & Cormack, Back Bridge street
Mackay & Sinclair, 30 Moray street
Mackay, A, & Co., 48 Dempster street
Macleod, N. & J., 2 Thurso st.
Reid, A., 105 High street
Shearer, W., 53 High st.
Sinclair, G., 19 Sinclair ter.
Sinclair, J. T., 8 M'Arthur st. Phone 99
Taylor, Andrew, 13 Macrae st.
Waters, J., 60 High st.
Wick Meat Co., 15 Saltoun st.

CABINETMAKERS AND UPHOLSTERERS

Campbell, G., Dempster st.
Clyne, G., 14 Moray st.
Coupar, D., High st.
Mackenzie, G., Bank row
Manson, A., Kirkhill
Weir, D., 10 Macrae st.

CEMENT MERCHANTS

Sinclair, Alexander, The Camps. Phone 45

CHEMISTS AND PHARMACISTS

Banks, George, 29 Bridge st. Phone Wick, 57
Boots, 25 Bridge st.
Hope, Alex. Thos., M.P.S., 52 Dempster street; dispensing chemist. Phone No. 92
Reid, H. B., 116 High st.
Sutherland, Walter, D.C.M., 7 Macarthur street. Phone 5

COACHBUILDERS

Fairweather's, Green road

COAL MERCHANTS

Bain, D., Martha terrace
Budge, W., & Co., Kirkhill. Phone 73
Budge, W., & Co., Kirkhill
Duncan & Jamieson, Ltd., Telford st.
Hendry, W., Harrow road
M'Ewen, W., George st.
M'Ivor, M., 21 Smith terrace, P.
Pate, A., & Co., Ltd., 16 Burn st.; colliery agents. Phone Wick, 87
Sinclair, Alexander, The Camps; also grain, manure, and feeding stuff merchant

CONFECTIONERS

Bain, E., Breadalbane terrace
Bain, Miss, 36 High st.
Bowles, Mrs, 56 High st.
Cabrelli, A., 132 High st.
"Cafeteria," Francis st.
Cardosi & Sons, 46 High st.
Lambert, W., Market place; also baker
Munro, J. & P., 56 Dempster st.
Swanson, D., 10 Bank row

CONSULS

Denmark and Germany — Duncan & Jamieson, Ltd., Telford street
Finland, Latvia, and Norway—Vice-Consul, D. W. Georgeson, Bridge street
France and Sweden—J. Duncan, Fish mart

CONTRACTORS

Begg, James, Office, The Camps; residence, Port Dunbar, Wick. Phone Wick, 98
Harold, D., West Banks
Hendry, D., Wellington st.
Hendry, W., Harrow road
Steven, D., Wellington st.

CYCLE DEALERS AND AGENTS

Dunnett, T. & D., River st.
MacKay, D., 35 High st.
Manson, J., Gladstone place
Sinclair, T., 58 High st.

DAIRYKEEPERS

Bain, G. & J., 39 Dempster st.

DENTAL SURGEONS

Macleod, James, L.D.S. (Edin.), 8 Sinclair terrace
Sinclair, J. G., L.D.S., R.C.S., Edinburgh, 2 Sinclair terrace. Phone Wick, 163

DENTISTS

Taylor, J. H., 2 Union st.

DISTILLERS

Dewar, J., & Sons, Ltd., Huddart st.

DRAPERS

Alexander & Williamson, 59 Dempster street
Banks & Co., 110 High st.
Begg, C., 58 High st.
Black & Sons, Union st.
Calcott, J. & E., 40 Union st.; also outfitters
Mackay, Miss, 17 Smith terrace
M'Kenzie & Shearer, 72 High street; tailors and drapers
Macleod, R., Francis st.
Miller, J., 104 High st.
Miller, M., 34 Bridge st.
Phimester, M. L., 16-18 MacArthur street
Robertson, David, 54 High st.
Ross & Banks, 106 High st.
Shearer, Ltd., The Cross Warehouse
Turner & Son, Bridge st.
Williamson, D., Breadalbane terrace

DYERS AND CLEANERS

John O' Groat Steam Laundry Co., Ltd.; launderers, dyers, and dry cleaners. T. W. Appleyard, manager. Phone No. 6
Wick Steam Laundry Co., Louisburgh street

ELECTRICAL ENGINEERS

Finlayson, R., & Co., 11 Lower Dunbar street. Phone Wick, 143
Laurie & Co., Ltd., 2 Dempster st.

ENGINEERS AND MILLWRIGHTS

Bruce & Duchart, Harbour pl.
Miller, Donald, & Sons, 1 East bank

FISHCURERS AND COOPERS

Bain, D., Ltd., Barrogill st.
Barber, A. H., Ltd., 32 Barrogill st.
Begg, R., Huddart st.
Bremner, A., & Co., Ltd., Harbour quay
Bruce, David, Shore
Buchan, A., & Sons, Wick Bay
Cormack, G. & D., Martha terrace
Cormack & Son, Harbour quay
Corner, A. & J. Q., Harbour quay
Davidson, D. & W., Shore
Davidson, Pirie, & Co., Albert st.
Deuchart, D., Rutherford st.
Donaldson, G. & J., Williamson st.
Goodwin, Ltd., 53 Kinnaird st.
Henderson, J., & Son, Shore
Ireland, J. & J., Williamson st.
Leslie, W., & Co., Ltd., Harbour Quay
M'Leod & Sinclair, Shore

Fishcurers and Coopers—contd.

M'Leod & Sons, Martha terrace
Macnab, Edward, 46 Grant st.
Meilklejohn, G. & J. B., Huddart st.
More, Ltd., Miller st.
Murdo & M'Leod, Barrogill
Ross, George J., Shore
Simpson & Sons, Shore
Simpson, George, 31 Telford st.
Sinclair & Bnchan, Ltd., Shore
Sinclair, James, Miller st.
Skinner, Jas., Williamson st.
Slater, Wm., & Sons, Shore
Stewart, D., Nicolson st.
Tait, J. & R., River st.
Taylor, J., Rutherford st.
Taylor, William, Huddart st.
Taylor, W., 48 Barrogill st.
Wares, D., 20 Barrogill st.
Waters, Donald, & Son, Saltoun st.
Wood & Son, Shore

FISH MERCHANTS

Gunn, Wm., Keiss
Leith, Donald, Keiss
Mackenzie, James, Keiss
M'Nab, J., Kinnaird st.
Miller, James, Keiss
Webster, J., Macrae st.

FISHMONGERS

Miller, J., A., 29 Lower Dunbar street. Phone 116
Taylor, John, 5 Thurso street

FISH RESTAURANTS

Ball, C., Braehead Camps
Houston, W., Bank row

FISH SALESMEN

Duncan, John S., Fish Mart
Irvin & Sons, Ltd., Fish market
Moray Firth Fish Selling Co., Ltd., Fish market
Sandison, D., Fish Mart

GRAIN AND MEAL MERCHANTS

Geddes, W. & A., Ltd., 47 High st.
Shearer & Miller, 81 High st.; meal millers, corn, seed, and manure merchants. Phone 96
Sinclair, Alexander, The Camps; also manure and feeding stuff merchant. Phone 45

GROCERS AND GENERAL MERCHANTS

Bain's, Reiss
Bremner, J., 24 Huddart st.
Bremner, Peter, Canisbay
Budge, Mrs, 44 Breadalbane terrace
Cameron's, George st.
Campbell, E., & Co. (Proprietor, Wm. M. Taylor), 19 and 21 Dempster street. Phone 19
Chalmers, Misses, 34A High st.
Clyne, Alexander, 24 Harbonr quay
Clyne, Mrs, 11 Smith ter., P.
Coghill, J. M., 92 High street; also provision merchant. Phone 206
Cormack, John, Canisbay
Cormack, Mrs, Keiss
Donll, Francis, Watten
Dunnett, Wm. J., Bower
Farquhar, Miss, 8 Grant st.
Grant & Co., Francis st.
Gunn, A., Breadalbane terrace
Gunn, J., 30 Bank row
Kennedy, M. J., 33 Argyle square
Leith, M., 46 Kinnaird st.
Lipton, Ltd., 36 Bridge st.
Mason, Hngh, John o' Groats House
Mathieson, J., 45 High st.
Miller, D., Keiss
Miller, J., Lower Dunbar st.
Miller, W., 48 Louisburgh st.
Mowat, Mrs, Keiss
Nicolson, Wm., 66 High street. Tel. add. "Nicolson, Wick." Phone 64
Nicolson, Wm., Lyth
Reid, W., 22 Thurso st.
Richards, M., Bank row
Shearer, D., Canisbay
Sinclair, A.., Ulbster
Sinclair Bros., 73 High st.
Sinclair, Miss, Kinnaird st.
Smith, W., 1 Bank row
Steven, A., 29 Bank row
Steven, W., 12 Girnigoe st.
Sutherland Bros., 112 High st.
Sutherland, J., 32 Smith terrace
Sutherland, Peter A., 7 Lower Dunbar street; also baker and provision merchant
Taylor, Alexander, Canisbay
Thomson, Miss, Macrae st.
Wares, A., 6 Breadalbane terrace
Wares, Donald, Moray st.
Wares, John, Willow bank
Weir, W., 17 Bridge st.
Wick and Pulteneytown Industrial Co-operative Society, Ltd., M'Arthur place

HAIRDRESSERS

Bain, J. S., Bridge st.
Gunn, W., 42 High street
M'Leod, J., 21A Harbonr quay
Munro, Miss, Francis st.
Mnrray, Miss, Tolbooth lane
Reid, Margaret, 15 Back Bridge street; ladies' hairdresser
Robertson, F., 52 Kinnaird st.
Robertson, Wm., 5 Macarthur place
Ross, W., 98 High st.
Steven, G., 107 High st.
Tait, Miss C., Cliff rd.; ladies' hairdresser and beauty treatment. Phone Wick, 176

HOTELS

Berriedale Arms Hotel, Mey, Canisbay
John o' Groats Honse Hotel
Mackay's Hotel, nearest to Railway Station; first-class tourist and commercial hotel; electric light. Mrs Taylor and Miss Mackay, proprietresses. Phone 75

MALDON PRIVATE HOTEL,
THURSO ROAD.
THE MISSES FINLAYSON,
Proprietresses.
Phone 138.

Nethercliffe Hotel, High street. Phone 44
Rosebank Hotel, Thnrso st.
Station Hotel, Bridge st.

INSURANCE COMPANIES

Liverpool Victoria Ins. Office, High st.
North British & Mercantile, 76A High street
Pearl Assur Co., Ltd., Dempster st.
Royal, 16 Back Bridge st.

IRONMONGERS

Harper, William, Dempster st.
Mackenzie, G., 16 Bank row
Robertson, A., & Son, Bridge st.
Simpson & Sons, Market place
Waters, R. S., & Son, Bridge st.

JOINERS

Banks, D., Canisbay
Calder, William John, Lochshell; also funeral undertaker
Cormack, B., Brown place
Jack, H., Bowermadden
M'Adie, Geo., Sunbeam terrace; also building contractor
M'Adie, J., Francis st.
M'Kay, Donald, Bower
Malcolm, J., Bower
Miller, J. & W., & Sons, Angle Park, Thurso road; contractors and joiners
Shearer, J., Breadalbane terrace
Shearer, Robert, & Son, John street (off High street)
Sinclair, John, M'Arthur street; also motor body builder and funeral undertaker
Waugh, J., Watten

LADIES' OUTFITTERS

Alexander & Williamson, 59 Dempster street
Robertson, G., 20 Bridge st.
Shearer, C., 55 High st.

LAUNDRIES

Crichton, M., 18 Oldwick road
John O' Groat Steam Laundry Co., Ltd.; launderers, dyers, and dry cleaners. T. W. Appleyard, manager. Phone 6
Wick Steam Laundry Co., Louisburgh street; express dyers and cleaners. Tel. address, "Laundry, Wick." Phone Wick, 28

MANURE MERCHANTS

Shearer & Miller, 81 High st. Phone 96
Sinclair, Alexander, The Camps. Phone 45

MILLERS

Honston, M., Duncansby
M'Adam, Robert, Watten
Sandison, M. & D., Milton, Watten

MILLINERS

Ronaldson, M. & C., Grant st.

MOTOR GARAGES

Central Garage, Union st.
Dunnet, A., Keiss
Dunnett, T. & D. H., River st.
Gunn, A., East Banks
Miller, T., Francis st.
Mowatt's Garage (Wm. Mowatt, proprietor), George street; motor agent and repairer. Phone Wick, 10
Robertson & Son, Kirks lane

NET MANUFACTURERS (CORN AND HAY STACK)

Grant, A., & Co., Francis st.; also herring, salmon, and sheep net manufacturers. Phone 63

NEWSPAPERS

"John O' Groat Journal" (Unionist), 42 Union street; every Friday. Peter Reid & Co., Ltd., proprietors. Tel. add. "Journal, Wick." Phone No. 29. Est. 1836

PAINTERS

Lewis & Durrand, 32 High st.; painters and decorators; estimates free for all kinds of decorating work
M'Allan & Co., Bridge st.
Miller, D., West Banks, Newton rd.
Rose & M'Pherson, Victoria pl.; graining and marbling a speciality; colour sketches submitted; sign writing and gilding; orders promptly attended to; estimates free.
Sutherland & Co., 25 South road

PHOTOGRAPHERS

Johnston, Wm., 3 Market place

PLASTERERS

Baikie, J., 55 Grant st.
Mackay, Wm., 24 Northcote st.; also contractor

PLUMBERS AND GASFITTERS

Skinner, John, 23 Huddart st.
Swanson, J., Lower Dunbar st.; also sanitary and heating engineer

POTATO MERCHANTS

Sinclair, J. T., 8 MacArthur st.; authorised potato merchant, 1934; also butcher. Phone 99

PRINTERS

Henderson, J., 10 Saltoun st.
Reid, Peter, & Co., Ltd., "John O' Groat Journal" Printing Works, 42 Union street; printers and publishers. Phone No. 29. Est. 1836
Shearer, D., Lr. Dunbar st.

REFRESHMENT ROOMS

Bon-Accord Restaurant, 51 High street; breakfasts, dinners, teas, and suppers. Fraser & Co., proprietors
Cormack, Misses, Back Bridge st.
Dunnett, Mrs, Back Bridge st.

ROPE, SAIL, AND TWINE MANUFACTURERS

Grant, A., & Co., Francis street; rope, sail, and net manufacturers. Phone 63

SADDLERS

Dunnet & Son, 26 Bridge st.

SCULPTORS

HOOD, JOHN, & SON, Railway Station; branches, Golspie, Sutherlandshire; Dingwall, Ross-shire; and Stornoway, Lewis; monumental sculptors; have always on hand a large stock of monuments in granite, marble, and freestone, at the lowest trade prices; designs free on application. Tel. add. "Hood, Sculptor, Wick." Phone 102. Established 1820
Sinclair, P., George street; monumental sculptor; orders receive prompt attention

SHIP BROKERS

Duncan & Jamieson, Ltd., Telford st.
Pate, A., & Co., Ltd., 16 Burn st. Phone Wick, 87

SOLICITORS

Campbell, A. B., 6 Back Bridge street; notary public. Phone 142
Georgeson, D. W., & Son, Bridge st.; also notaries public. Phone 70
Robertson, James (County Clerk), Council Offices
Sutherland, Hector, & Green (John A. Moore, sole partner), Bridge street. Phone 25
Wares, Geo. P. J., Bridge street

TAILORS AND CLOTHIERS

Alexandre, Ltd., Bridge st.
Bain, G. D. (Sole Proprietor, James M. Sinclair), Wick's Leading Tailoring Establishment, 59 Dempster street; ladies' tailor, gent's tailor and outfitter
Banks & Co., 110 High st.
Campbell, Alexander, Keiss
Hepworth's, Ltd., Bridge st.
Mackenzie, R., Breadalbane terrace
M'Kenzie & Shearer, 72 High street; drapers and tailors
Munro, J., Miller st.
Sinclair, D., & Co., 9 Bank row
Sinclair, J., Union st.
Sutherland, J., Hnna

TIMBER MERCHANTS

Sutherland, David, & Son, Union street. Phone 1

VETERINARY SURGEONS

Budge, G., Union st.
Sutherland, G., George st.

WATCH AND CLOCK MAKERS

Cormack, D., 11 Bridge st.
Macadie, James, 38 Union st.
Milne, John, 12 Union st.

WOOLLEN MANUFRS.

Black, John, & Sons, Sterkoke Wool Mills; warehouse, 5 River street. The only real Caithness woollen manufacturers. Tel. add. "Black, Sterkoke"

MISCELLANEOUS

Christie & Semple, Breakwater; artificial manure manufacturers
Free Public Library, Sinclair terrace
Gillespie, W., 100 High st.; tobacconist
Gunn, R., 49 High st.; wireless dlr.
Henderson Memorial Nursing Home, Rosebank
North of Scotland and Orkney and Shetland Steam Navigation Co., Ltd., Harbour quay
North of Scotland Ice Co., Ltd.
Rosie, A., County buildings; sheriff officer
Sinclair, J., The Camps; commission agent
Town & County Club, Back Bridge st.

CLACKMANNANSHIRE

Alloa.

Early Closing—Tuesday.

Including Cambus, Sauchie, South Alloa, Tullibody, &c.

TOWN OFFICIALS

Provost—D. M'Kinlay

Bailies

W. Brown, D. Wallace, G. A. Moir, and A. R. Procter
Dean of Guild—W. Stanton

Councillors

J. P. Younger, W. Stanton, P. Fraser, A. Bremner, J. Mulholland, J. Simpson, and Clark
Town-Clerk—J. Cuthbert
Town-Clerk Depute—T. Bennett
Burgh Prosecutor—J. Carmichael
Town Chamberlain—J. Paterson
Medical Officer—Dr Roughead
Chief Constable—D. Robertson
Gas Manager—John W. Napier
Burgh Surveyor—R. Cairns
Bath Master—W. Geggie
Librarian—J. Egarr
Postmaster—J. D. Willox

ACCOUNTANTS

Frame, J., Mar Street House, Mar street; corporate
Saunders, J., 4 Kellie place

AERATED WATER MANUFACTURERS

Lindsay, Wm., 44 Tullibody road

AGRICULTURAL IMPLEMENT MAKERS

Sellar, Geo., & Son, Ltd., Longcarse road

AMUSEMENTS

Central Picture House, High st.
La Scala Picture House, Mill st.
Pavilion Theatre, Shillinghill

ARCHITECTS AND SURVEYORS

Frame, T., & Son, 43 Mill street. Phone 56
Melvin, J., & Sons, Mar st.

ART NEEDLEWORKERS

Hunter, Miss M. T., 43 High street; also ladies' and children's outfitter

AUCTIONEERS

Clark, F., & Son, 36 Tullibody road

BAKERS

Brown, William, 27 High street; also confectioner. Phone 146
Brown, 10 Mar st.
Murray, J. W., Ltd., 3 Mill st.
Reid, Mrs R. F., 7 Coalgate; home bakery
Taylor, J., & Son, 13 Candleriggs

BANKS

British Linen Bank, Mill st.
Clydesdale Bank, Ltd., 9 Bank st.
Commercial Bank of Scotland, Ltd., 20 Bank street
National Bank of Scotland, Ltd., 1 Bank street
Royal Bank of Scotland, 25 High st.
Union Bank of Scotland, Ltd., 17 Mar street

BEER BOTTLERS

Alloa Bottling Co., Ltd., Jamaica st.

BLACKSMITHS

Hall, A., Garvally crescent
Thomson, William, Tullibody

BOARD RESIDENTS

Parkgrove Board Residence, 20 Clackmannan road; terms moderate

BOOKSELLERS, STATIONERS AND NEWSAGENTS

Cargill, S. D., 49 Mill st.
Drysdale, Mrs, 1 Stirling road, Tullibody
Duncan, J., 75 Main st., New Sauchie
Harrower, J., 2 Mill st.
Lawson, Ltd., 2 Primrose st.
Macdonald, A. B., 13 Mill street; also tobacconist
Ogilvie, J., Fairfield, Sauchie
Pearson, Miss M., Post Office, 3 Izatt street; also tobacconist
Rae, J., 38 Primrise street

BOOT AND SHOE MAKERS

Buchanan & Son, 33 High st.
Burnett, N., 23 Shillinghill
Greenlees & Sons (Easiephit), Ltd., 29 Mill street
M'Cafferty, John, 7 Candleriggs
Marshall, Wm., & Co., Ltd., 38 Mill street
Moir, G. A., 70A Mill st.
Thomson, J., 5 Delph rd., Tullibody
Tyler's Stores, 51 Mill street

BREWERS AND MALTSTERS

Arrol & Sons, Ltd., Alloa Brewery
Blair & Co., of Alloa, Ltd., Townhead brewery
Calder, James, & Co. (Brewers), Ltd., Whins road
Henderson, R., & Co., Ltd., Mills brewery
Knox, Robt., Forth Brewery, Cambus
Maclay & Co., Ltd., Thistle Brewery. Phone 18
Younger, George, & Son, Ltd., Meadow and Candleriggs Breweries

BRICK AND TILE MANUFACTURERS

Buick, Charles, & Sons, Hilton Fireclay Works

BUILDERS

Mitchell, A., & Son, 14 Candleriggs
Thomson, John & Son, 18 Claremont

BUTCHERS

Becher, A., 48 High street; pork. Phone No. 254
Black, Alex., 38 High st.
B. & A. Meat Co., Ltd., 42 Mill st.
Dow, W., Bank st.
Sinclair, P., 26 High st.

CAFES

Fusco Cafe and Soda Fountain Bar (Mario Fusco), 69 Mill street; parties catered for on shortest notice. Telephone 246

CHEMISTS AND PHARMACISTS

Boots, 28 Mill st.
Cummings, John, 21 Mill st.
Palfrey, T. A., 4 High street

CHINA AND GLASS DEALERS

Allan, R., 16 Drysdale street
Starkey, T., 20 Izatt st.; merchant

CHIROPODISTS

Lyon, John A. M., M.G.M.I., M.I.S.P., M.S.S.Ch., M.I.A.Ch., 1A Candleriggs, and at 5 South Marshall street, Grangemouth; also masseur
Shier, Margaret L., M.I.S.Ch., 2 Marshill. Phone 306

CLUBS

Liberal Club, Mar st.
The Club, 2 Candleriggs
Unionist Club, 25 Bank st.

COALMASTERS

Alloa Coal Co., Ltd., The Whins. Tel. add. "Colliery, Alloa." Phone 602 (3 lines)
Tulligarth Coal Co., Ltd., Tulligarth Colliery

COAL MERCHANTS

Johnstone, J., & Son, 3A Sunnyside rd.
Westwood, T., Forthbank House

CONFECTIONERS

Brown, D., 41 Broad st.
Campbell, Ltd., Railway station
Carberry, J., 29 Broad st.
Easton, J., 2 Abercromby st., Tullibody
Fargie, E., 25 Shilling hill
Foster, Mrs, 41 Erskine st.
Galbraith, Mrs T., Castle st.
Gray, H., Station sq., Izatt st.
Keir, M. J., 19 Shillinghill
Keith, David, 53 High st.
Macari, C. & D., 58 Mill st.
M'Coll, R. S., Ltd., 24A Mill st.
M'Keehnie, Mrs, 51 Main street, Tullibody
Marshall, M. & M., 58 Mar st.
Mulholland, Miss, 41 High st.
Munn, D., 45 Mill st.
Sharp, Andrew, Clackmannan rd.; wholesale confectioner. Phone 80
Thomson, Miss, 20 Primrose st.
Watson, Mrs, 3 Mar place
Watson, Mrs M., Shaftesbury st.
Wilson, Nellie, 34 Bank street

CONSULS

Netherlands—James Millar, J.P., 9 Bank street; for Alloa, Clackmannan, and Stirling

CONTRACTORS

Cowan & Co., Goods Station

COPPERSMITHS, BRASSFOUNDERS, AND FINISHERS

Abercrombie, R. G., & Co., Broad Street Engineering Works. Phone 24
Gray & Haldane, Hill st.

CORN AND GRAIN MERCHANTS

Fleming, A., 1 Coalgate
Gray & Harrower, Ltd., Alloa Mills

CYCLE AND MOTOR AGENTS

Clydesdale Supply Co., 24 High st.
Robertson, J. G., 57 High st.; sole agent for "Raleigh," "B.S.A.," "Sun," "Saxon," "Hercules," and "Dawes" cycles; gramophones, records, and toys

DAIRYKEEPERS

Alloa Dairy Co., Ltd., 24 Bank st.
Nicol's, Shillinghill

DENTAL SURGEONS

Baird, E., 3 Candleriggs
Kirk, Robert C. S., 16 Glebe terrace
Melville, C., Mar House
Wilson, J., 72 Drysdale st.

DENTISTS

Stevenson, J., 3 Grange road

DISTILLERS

The Distillers' Co., Ltd., Carsebridge Distillery, Alloa. Tel. add. "Distillers, Alloa." Phone No. 266
The Distillers Co., Ltd., Cambus. Tel. add. "Distillery, Cambus." Phone Alloa, 22

DRAPERS

Campbell, W. S., 36 High st.; general draper
Flockhart Miss, 59 Mill st.
Forbes & M'Ewan, Ltd., 65 Mill street
Hay, A. K., 37 Shillinghill
Hunter, C., 11 Drysdale st.
Logie & Co., 40 High st.
Neaves', 11 Mar st.
Stirling, John, Mar Street House
Walker, H., 4½ Primrose st.

DYERS

Laing & Son, Broad street
Macnab, A. & J., Ltd., 34 High st.

ELECTRICAL ENGINEERS

Harland Eng. Co., Ltd., B.E.P. Wks.
Lance, G. B., Mar place
Ormiston Bros., 14 Drysdale st.
Simpson, J., 47 High st.
Weir, T., Bank st.

ENGINEERS AND MILLWRIGHTS

Abercrombie, R. G., & Co., Broad street. Phone No. 24. Est. over half a century
Collingwood, H., 92 Tullibody road
Melvin, R., Ltd., Sunnyside Foundry

FANCY GOODS DEALERS

Begg, Miss, 15 Mill st.

FISHMONGERS

Hutton, T., 46 Mill st.
Lee, Mrs, 74 Mill st.
Wilson, J., Sauchie

FRIED FISH SHOPS

Siboldi, F., 19 Castle st.
Thomson, L., 37 Coalgate

FRUITERERS AND GREENGROCERS

Broome, J., 64 Drysdale st.
Dunsmore, D. & J., Glasshouse loan
Lamb, Allan, 12 High street; fruiterer, florist, and confectioner. Phone 183
Lee, M. & A., 57 Mill st.
Lee, M., 54 High st.
Short, Mrs W. J., 1 Tullibody road
Stanners, A., Drysdale st.

FUNERAL UNDERTAKERS

Jeffray & Binnie (sole proprietor, R. Jeffray), 10 King st. Phone No. 315

FURNITURE DEALERS

Clark, William, 27 Shillinghill
Reid, W. C., 21 Bank st.
Scott, W. C., 35 Coalgate

GLASS BOTTLE MANUFRS.

Scottish Central Glass Works, Ltd., Kelliebank
The Alloa Glass Work Co., Ltd., Glass House Loan. Phone No. 31

GLAS SERCHANTS

Alloa Glass and Glazing Co., 47 Primrose street

GROCERS AND PROVISION DEALERS

Marked (A) are also Spirit Dealers.

Alexander, W., 34 Primrose st.
Alloa Co-operative Society, Ltd., 17 Mar street. Phone Alloa, 380
Buttercup Dairy Co., Ltd., 9 Mill st.
Carruthers, G., 26 Shore; grocer and general merchant
Cooper & Co., 66 Mill st.
(A) Dawson & Lennox, 6 Mill st. Phone 126
Donnet, M., Cambus
Duncan, David, 22 Mill st.

Ellis, C., 42 Primrose st.
(A) Fraser & Co., 82 Mill st.
Fraser, J. K., 66 King st.
Fraser, Mrs M. J., 2-4 Stirling road, Tullibody; also confectioner
(A) Hunter, D., Sauchie
(A) Lawrie, B., Main st., Sauchie
Lipton, Ltd., 26 Mill st.
Low, Wm., & Co., Ltd., 8 Mill street. Phone 316
Maypole Dairy Co., Ltd., 70 Mill st.
(A) Moodie, H., Main st., Sauchie
Murray, J., 28 High st.
Newtonshaw Co-op. Soc., Ltd., 107 Main street, Sauchie
Scott, J., 37 Castle st.
Sharp, Andrew, 7 High st.
Sheriden, A., 12 Castle st.
(A) Stanton, William, 41 Mill st.; also wine and spirit merchant. Phone No. 108
Tullibody & Cambus Co-operative Society, Ltd., Tullibody
(A) Wardlaw, Mrs, 28 Castle st.

HAIRDRESSERS

Boag, John C., 52 High st.
Gilmour, M., 18 Bank st.; ladies'
Hughes, H., 46 Primrose st.
Isobel, 45 Coalgate; ladies'
Jenkins, Miss B., 11 Mill street; exclusive ladies' hairdresser; Eugene and wireless waving specialist; beauty culture and manicure. Phone 42
King, B., 16 Coalgate
Sharp, A., Junction place
Smith, W., 2A Izatt st.
Stark, May, 17 Shillinghill; ladies'
Stirling, J., Mar Street Ho.; ladies'

HATTERS AND HOSIERS

Davidson, W., 22 High st.
Morrison, W., 19 Mill st.
Westwater, J. G., 33 Primrose street

HOTELS

Bridge Hotel, Shillinghill
Commercial Hotel, Drysdale st.
Crown Hotel, 4 Bank street; A. A. M. E. Liddell, proprietrix. Phone 171
Ferry Hotel, South Alloa
Royal Oak Hotel, Bedford pl. Phone 113
Station Hotel, 46 Primrose st.

INSURANCE COMPANIES

Pearl Ass. Co., Ltd., 2 Candleriggs
Prudential Ass. Co., Ltd., Mar House, Mar street

IRONMONGERS

Cairns & Co., 23 Bank st.
Davidson, Wm., 18 High st.
Young, J., 58-62 and 30 Drysdale street. Phone 145

JOINERS

Alexander, C., & Co., 34 Grant st.
Cairns, Robert, Sunnyside road
Jeffray & Binnie (sole proprietor, R. Jeffray), 10 King st.; also builders. Phone No. 315
Mitchell & Son, 14 Candleriggs
Smith, Alex., Erskine st.

LADIES' AND CHILDREN'S OUTFITTERS

Clement, N. 4 Shillinghill
Gall, Florence E., 34 High st.; specialist in baby-linen, ladies' and children's wear; agent for A. & J. Macnab, Ltd., art dyers and dry cleaners, Edinburgh
Hannah, D., Primrose st.
Hunter, A., 50 High st.
Hunter, Miss M. T., 43 High st.
Keir, M., 17 Shillinghill

MILLINERS

Ferguson, A., 18 Primrose st.
Whyte, Miss, 3 Drysdale street

MOTOR ENGINEERS

Alloa Motor Co. (Robert Bennett), 32 Fenton street; automobile engineers; agents for Austin and Vauxhall cars. Phone 292
Jamieson Bros., Castle st.
Jamieson, J., 39 Grange road
Millar, A., Mar place
Whyte, J., Bedford place

MOTOR GARAGES

Binnie, John, & Sons, 1 Shilling hill
Forefront Garage, Clackmannan road
Station Hotel Garage, King st.

MOTOR HAULAGE CONTRACTORS

Wyse & Co., 63 Claremont. Phone 287

MUSICAL INSTRUMENT DEALERS

M'Michael Bros., 3 Shilling hill
Mailer, J., 10 Primrose st.

NEWSPAPERS

"Alloa Advertiser," 29 Candleriggs. Phone Alloa, 81
"Alloa Circular," Mills house
"Alloa Journal," 24 Candleriggs

NURSERYMEN AND FLORISTS

Colville, J., & Son, Mars hill
Thomson, Peter, 8 Whins road; wreaths and bouquets made to order

PAINTERS

Arnott, P., & Co., Grant st.
Henderson, T. & J., 18 Shilling hill
Johnman, Geo., 8 Primrose st. Phone 348
M'Arthur, B., Erskine st.
M'Ewan, B., 36 Bank st.
Robertson, J., & Son, 32 High st.

PAPERMAKERS

Weir, J. A., Ltd., Forth Mills, near Alloa

PAWNBROKERS

Smellie & Weir, Ltd., Baronial bldgs., Coalgate

PLUMBERS AND GASFITTERS

Chalmers, W., & Sons, 30 Primrose street
Clark, A., 7 Shilling hill
Hall, J., 12 King st.
Whyte, W., 12-14 Mar street. Phone 132
Young, J., 58-62 and 30 Drysdale street. Phone 145

PRINTERS

Alloa Circular Printing Co., Shillinghill
Buchan Bros., Ltd., 29 Candleriggs. Phone Alloa, 81
Gardner, Malcolm, 24 Candleriggs

RESTAURANTS, TEA ROOMS, &c.

Central Restaurant (Mrs Taylor), 14 Primrose street
Latimer, J., 11 Stirling rd., Tullibody
M'Cartney, G., The Boulevard, Grange road
Townhead Luncheon and Tea Rooms, 39 Drysdale st. Miss Hastie, manageress. Phone No. 192
Wright, Mrs, 11 Shilling hill

ROPE AND TWINE MAKERS

M'Feggans, John, & Son (David Flockhart, sole partner), Erskine street. Phone 259

SADDLERS

Hunter, D., 1 Primrose st.

SCULPTORS

Mossman, J. & G., Sunny side
Pentland, C., Erskine st.

SLATERS AND PLASTERERS

Bremner, A., 14 North Castle st.
Davie, J., 8 Shillinghill
Grant, James, & Son, Ltd., Greenfield street; plasterers, tile layers, and cement merchants; specialists in tennis courts. Phone 51; House, 55
Lowe, J., jun., 26 Mar place
Paris, J., & Son, 50 Erskine st.

SOLICITORS

Ewing & Cuthbert (incorporating J. W. & A. P. Moir), 22 Bank street. J. Cuthbert, Town Clerk; Clerk of the Peace; Victor E. Cuthbert, Depute Sheriff Clerk and Depute Clerk of the Peace. Phone 38
Henderson & Graham, 18 Mar st.
M'Watt & Haig, County buildings
Reed, John, Candleriggs
Thomson & Morgan, Royal Bank buildings, High street. Phone 134
Wilson & Carmichael, 27 Mar st.

SPIRIT DEALERS

Cram, George, 8 Candleriggs
Dawson, Miss, Bridge Inn, Sauchie
Dickson, David, 49-51 Coalgate
Gardiner, C., Forth st.
Hotchkiss, M., Sauchie
Kenny, J., Cambus
M'Farlane, G., The Inn, Abercromby street, Tullibody
Macnaughton, Andrew, Railway Tavern, Primrose street. Phone No. 295
Malcolm, Jas., Shore
Mar Hotel, Shore
Millar, S., 41 Primrose street
Philp, J., Tullibody
Ross' Star Inn, 56 Dryedale st.
Roy, P., 13 Kirkgate
Sharkey, Miss, 54 Broad st.
Simpson, T., 22 Shillinghill

TAILORS AND CLOTHIERS

Blair, T., 19 Bank st.
Hepworth, J., & Son, Ltd., 32 Mill st.
Morrice, D., 80 Mill st.
Purdie, J. M. (successor to Adam Marjoribanks), 44 Mill street; ladies' and gent's tailor

TANNERS

Tullis, John, & Son, Ltd., The Tannery, Tullibody. Tel. add. "Tannery, Cambus." Phone Alloa, 66

TIMBER MERCHANTS

Rennie & Son, Ltd., South Alloa

TOBACCONISTS

Hamilton, A., 7 Mar st.
Irving, Mrs J., 32 Primrose st.
Menzies & Co., Ltd., Railway station
West, A., 4 Primrose st.; also sports outfitter

VETERINARY SURGEONS

Inglis, Geo., 12 Bedford place

WATCHMAKERS AND JEWELLERS

Allan, J., 1 Bank street
Barron, J. L., 4 Candleriggs
Dunbar, J. B., 63 Mill st.; also optician. Phone 265
Ramage, R. M., 11 High street; silver, crystal, and china. Phone 335
Wallace, John D., 24 Mill st.
Younger & Son, 56 High st.

WOOLLEN MANUFRS.

Donaldson Bros., Ltd., Hall Park Mills

YARN MANUFACTURERS AND SPINNERS

Patons & Baldwins, Ltd., Kilncraige, Keilarebrae, and Clackmannan factories

MISCELLANEOUS

Avery, W. & T., Ltd., 21 Candleriggs; weighing machine manufrs.
Carruthers, W., 15 Dirleton gardens; masseur
County Library, Church st.
Dickie, R., & Sons, Jamaica street; wood turners
Erskine, G., 1 Candleriggs; leather merchant
Hosiery Mfg. Co., Ltd., 36 Mill st.
Keir, P., 43 Coalgate; saw maker
Melvin, Miss M., 3 Coningsby place; music teacher

Alva.

Early Closing—Wednesday.
Including Menstrie, &c.

TOWN OFFICIALS

Provost—W. Maltman

Bailies

T. A. Palfrey and N. Macdonald

Councillors

W. W. Makin, B. P. Neil, A. Young, J. Liddle, M.A., and R. Lawson
Town-Clerk—T. J. Y. Brown, Stirling
Town Chamberlain, Collector, and Registrar of Local Bonds—J. R. Ross
Sanitary Inspector—D. Wood, Alloa
Assistant Sanitary Inspector—J. D. Robertson
Burgh Surveyor—J. D. Robertson
Postmistress—Mrs J. Gray

BAKERS

Murray, J. W., Ltd., 53, 55, and 123 Stirling street; bakers and confectioners; luncheon and tea rooms. Phone 217

BANKS

Commercial Bank of Scotland, Ltd., 133 Stirling street
Union Bank of Scotland, Ltd., Stirling street

BLACKSMITHS

Buchanan, T., Henderson place
Paterson, D., Menstrie

BOOKSELLERS, STATIONERS AND NEWSAGENTS

Cochrane, C. & T., 107 Stirling street; newsagents

BOOT AND SHOE MAKERS

Shepherd, R. J., Brook st.

BUTCHERS

M'Queen, R., 62 Queen st.
Scott, John, Ochil View, Menstrie
Todd, W., 19 Beauclerc st.

CABINETMAKERS

Angus, Wm., & Co., Scotland, Ltd., Angus Mills, Menstrie
Clement, A., 115 Stirling st.

CHEMISTS AND PHARMACISTS

Palfrey, T. A., 94 Stirling st.
Robertson, J. F., 74 Stirling st.

COAL MERCHANTS

Campbell, W., 56 James st.
Hunter, F., Bridge mills

CONFECTIONERS

Core, Miss, 84 Stirling st.
Cunningham, W., 176 Stirling st.
Downes, C., 85 East Stirling st.
Gemmell, J., 132 Stirling st.
Moodie, J., Main st., Menstrie
Sharp, E., 56 Stirling st.
Taylor, Charles, West End Cafe, Menstrie; also general merchant
Thomson, Miss, 112 Stirling st.

DAIRYKEEPERS

Young, A., Cobden st.

DENTAL SURGEONS

Kirk, Robert C. S., Holmfoot

DRAPERS

Gray, A., 65 Stirling st.
Kirk, A., 131 Stirling st.
Stewart, Mrs, 38 Stirling st.

ENGINEERS

Clark, Stephen, & Co., Brook st.

FARM PRODUCE

Glenochil Farm, Menstrie.

GROCERS

Those marked (A) are also Spirit Dealers.

Alva Co-op. Bazaar Soc., Ltd., Stirling street
Buttercup Dairy Co., Ltd., 102 Stirling street
(A) Clark, 64 Erskine st.
Crawford, J., 9 Cobden st.
Jarvie, John N., Miller st.
Lawson, D., 142 Stirling st.
Lindsay, W. H., Menstrie
Menstrie Co-op. Society, Ltd., Menstrie
(A) O'Neill, Jas., Green square
(A) Rodger, Mrs, 81 Stirling st.

HAIRDRESSERS

Ferguson, Robert, 130 Stirling st.
Foggo, W. S., 52 Stirling street; ladies' and gent's hairdressing
Hunter, C. B., 80 Stirling st.; ladies' and children's hairdresser; permanent waving
Maule Bros., 86 Stirling st.

HOSIERS

M'Intyre, E., 66 Brook st.

HOTELS

Alva Glen Hotel, Stirling street; fully licensed; first-class tourist and commercial garage. W. Wilson, proprietor. Phone Alva, 223
Johnstone Arms Hotel, Stirling st.
Temperance Hotel, Queen st.

ICE CREAM DEALERS

Forte's Parlour, 61 Stirling st.; also milk bar; ices supplied to picnic parties, dances, and private functions. Phone 224

IRONMONGERS

Fraser, D. B., 13 Green square
Greig, J. W., 96 Stirling st.

JOINERS

Dickson, James, Brook st.
Ford & Co., Cobden st.
Henderson, William T., Old Mill, Menstrie; also undertaker

MOTOR AGENTS

M'Gregor Bros., Main street, Menstrie; also engineers, carriers, and contractors. Phone Menstrie, 17

MOTOR ENGINEERS

Fraser, T., 102 Stirling st.
M'Gregor Bros., Main street, Menstrie, Phone Menstrie, 17
Sharp, Wm., Alva Glen Hotel Garage. Phone 207

MOTOR HIRERS

Sharp, Wm., Alva Glen Hotel Garage. Phone 207

PAINTERS AND PAPERHANGERS

Clement, J., 9 Queen st.
Hutchinson & Co., Croftshaw road
M'Arthur, K., Queen st.

PLUMBERS

Bean, J., East Stirling st.
Dawson, D., Brook st.

PRINTERS

Cunningham & Sons, Ltd., Longbank works

RESTAURANTS

Argyle Restaurant (E. C. Moonie), 133 Stirling street; luncheon and tea rooms; parties catered for; commercials; also home bakery and cooked meats
Jackson, D., 98 Stirling st.
Scotch Restaurant, 122 Stirling street; tea rooms; ices; fish and chips; parties catered for. Mrs C. Marshall, proprietrix

SCHOOLS

Alva Academy, Queen st.
Clifford Park School, Menstrie.

SLATERS

Ramage, P., 126 Brook st.

SOLICITORS

Reed, J., 178 Stirling st.

SPIRIT MERCHANTS

Beveridge, A., Menstrie
Caldwell, James H., No. 5 Inn, Middlebridge
Innes, William, Crown Inn, 77 Stirling street
Swinton, T., 118 Stirling st.

TAILORS

Cramond, A., 19 Green square

TOBACCONISTS

Harrold, E., 73 Stirling st.

WATCH AND CLOCK MAKERS

Nicol, P., 97 Stirling st.

WOOL SPINNERS

Archibald, Wm., Son, & Co., Ltd., Strude Mills

WOOLLEN MANUFRS.

Gray, John G., & Co., Ltd., Burnbrae Works
Hunter & Donaldson, Coblecrook mill
Makin, R., Lower Brook st.
Porteous, Jas., & Co., Ltd., Brook st.
Roberts & Co., Forthvale Mills, Menstrie
Thomson, Chas., & Co., Henry st.
Wilson Bros., Dalmere Works

YEAST MANUFRS.

Distillers Co., Ltd. (The), Glenochil Yeast Factory, Menstrie. Tel. add. "Glenochil, Alloa." Telephone Nos. Alloa, 23, and Menstrie, 5

MISCELLANEOUS

Coblecrook Dyeing Co., Coblecrook Works
Fyfe, P., Cobden st.; fish restaurant
Gowans, W., Menstrie; vet. surgeon
Hillfoot Picture House, Stirling st.
Liberal Club, 50 Stirling st.
Sinclair, Mrs, 27 Johnstone street; fruiterer

Clackmannan,

Including Kilbagie, &c.

BANKS

British Linen Bank

BLACKSMITHS

Gray, R., Wynd

BUILDERS

Syme, A. R., Ricarton; residence, Erskine House, Clackmannan. Phone Alloa, 262

COALMASTERS

Dunsmuir, A., Sons, & Co., Brucefield colliery
Tulligarth Coal Co., Ltd., Main st.

CONFECTIONERS

Love, J., 3 High st.

GROCERS AND GENERAL MERCHANTS

Clackmannan Co-op. Soc., Ltd., 27 Main street
Cunningham, J., 14 High st.
Forsyth, J. F., Main st.
Westwater, James, 1 Main st.

HAIRDRESSERS

Wright, A.

HOTELS

County Hotel
Royal Oak Hotel. Charles Knight, proprietor
Tower Inn Hotel

JOINERS

M'Lean, W. & J., 65 Main st.; works, North st.; joiners and building contractors, still and vat builders. Phone No. Alloa, 349

MOTOR GARAGES

Bibby, A., & Co., Ltd., Walker street. Phone Alloa, 469

PAPER MANUFACTURERS

Weir, J. A., Ltd., Forth Paper Mill, Kilbagie

SLATERS

Cousin, J. & J., Zetland Villa

SPIRIT DEALERS

Conacher, A. M., Main st.

STATIONERS

Beatson, A., Post Office, Main street. Phone Alloa, 205

TAILORS AND CLOTHIERS

Malcolm, James, 5 Main st.

WOOL SPINNERS

Patons & Baldwins, Ltd., Clackmannan Factory

Dollar.

Early Closing—Thursday.

Including Blairingone, Powmill, &c.

TOWN OFFICIALS

Provost—J. Scott

Bailies

J. Phillip and P. Walton

Councillors

J. Hewitt, A. Cowan, A. Turton, J. Shaw, T. M'L. Galloway, and J. Jardine
Town-Clerk—A. M. J. Graham
Town Chamberlain and Collector—A. M. J. Graham
Burgh Overseer—J. Ritchie
Asst. Sanitary Inspector—J. Ballingall
Postmaster—Andrew Rutherford

ACADEMIES

Dollar Academy
Dollar School of Dancing.

BAKERS

Bell, T., Station road
Co-operative Society, Bridge st.
Robson, J., Bridge street; also purveyor; tea room. Phone 15

BANKS

Clydesdale Bank, Ltd.

BLACKSMITHS

Dobie, C., Blairingone
Gilfillan, A., James place

BOOKSELLERS AND STATIONERS

M'Call, W., Bridge st.
Miller, Robert, 40 Bridge st.

BOOT AND SHOE MAKERS

Anderson, W., Academy st.
M'Conchie, John, 12 Bridge st. Phone 12
Marshall, Miss, Bridge st.
Syme, P., Old Town

BUILDERS

Jack, M., & Sons, Dean Cottage; also contractors; ranges, interiors, and tile surrounds supplied and built in; cement work, rough casting, mason work, and general jobbing. Phone Dollar, 114

BUTCHERS

Waddell, Robert, Bridge street. Phone No. 6

CABINETMAKERS AND UPHOLSTERERS

Kennedy, S., Cairnpark st.
Robertson, C. & J., 5 Bridge st.; also joiners and funeral undertakers. Phone 14

CHEMISTS AND PHARMACISTS

Henderson, J., Academy st.
Henderson, W., Bridge st.

COAL MERCHANTS

Mitchell, P., 35 Station road. Phone Dollar, 37

CONFECTIONERS

Butters, M., Station road
Gonnella, J., Bridge st.
Henderson, Bryce S., Bridge street
Shearer, U. K., 13 West Burnside
Young, M., Bridge st.

DAIRYKEEPERS

Christie, Mrs, Station road
Inch, H., Bridge st.
Pitfar Dairy, Bridge street
Shepherd, M., Bridge street

DINING ROOMS

Freckleton, Miss M., Station road
Henderson, M., Bridge st.

DRAPERS

Brown, N. A., Bridge st.
Gibb, W., & Son, Bridge st.
Hall, Francis, West Bridge st.

FISHMONGERS

Beattie, Charles, Station road. Phone 53

FRUITERERS

Marshall, R., 1 Cairnpark st. Phone 140
Waddell, Robert, Bridge st. Phone No. 6

GROCERS

Cram, M., Blairingone
Drysdale, R., & Co., Burnside
Faill, J., Bridge st.
Fyfe & Sons, 17 Station road. Phone 80
Henderson, A. B., Oldtown
Leitch, V., Bridge st.
Mitchell, G., Powmill
Summers, M., Blairingone

HAIRDRESSERS

Green, J., Station road
M'Call, Wm. S. M., Bridge st.

HOTELS

Castle Campbell Hotel, Bridge street
Rumbling Bridge Hotel, Rumbling Bridge

HOUSE AGENTS

Robertson, C. & J., 5 Bridge st. Phone No. 14

IRONMONGERS

McConchie, John, 12 Bridge street. Phone 12
Robertson, C. & J., 5 Bridge st. Phone No. 14
Robertson, G., Burnside

JOINERS

Byers, David, Bridge street; also undertaker and cartwright
Macdonald, Kenneth, 7 McNabb street; also undertaker. Phone 86
Robertson, C. & J., 5 Bridge st. also undertakers. Phone No 14

MOTOR AND MOTOR CYCLE AGENTS

Dollar Motor and Garage Co., Bridge street
Stewart Bros., Bridge street; county agents for Singer cars and Raleigh and Humber cycles; also car repairers and electrical and wireless engineers; wireless sets and accessories. Phone No. 17

NURSERYMEN

Henderson & Son, 2 Prospect place

PAINTERS

Stein & Son, 17 Bridge st.

PLUMBERS

Howden, R., Bridge st.

PRINTERS

Miller, Robert, 40 Bridge st.
Muckersie & Son, Bridge st.

SADDLERS

M'Conchie, John, 12 Bridge st. Phone 12

SLATERS & PLASTERERS

Anderson, James F., & Sons, Argyle House

SPIRIT DEALERS

Lorne Tavern, Old Town
Muir, J., Devondale Inn, Blairingone
Railway Tavern, West Bridge st.

TAILORS AND CLOTHIERS

Barrie, R. Y., M'Nabb street; ladies' and gent's tailor; riding breeches a speciality

Tillicoultry.

Early Closing—Tuesday.

Including Coalsnaughton, Devonside, &c.

TOWN OFFICIALS

Provost—T. Murray

Bailies

Miss A. G. Willison and R. D. Fotheringham

Councillors

W. Jamieson, J. Liddle, J. Neville, P. Stalker, A. Bernard, and R. G. Johnston
Town-Clerk, Town Chamberlain, and Collector—R. Reid, solicitor
Asst. Collector—J. Lamb
Medical Officer of Health—Dr J. A. Roughead
Sanitary Inspector—David Wood, Alloa
Assist. Sanitary Inspector—D. Walker
Burgh Surveyor—D. Walker
Postmaster—E. E. Imrie

AERATED WATER MANUFACTURERS

Hogg, Thomas, & Co., Devonside

BAKERS

Bell, T., 66 High street
Glenochil Bakery, 35 High st.

BANKS

British Linen Bank, High st.
Clydesdale Bank, Ltd., High st.
Union Bank of Scotland, Ltd., High street

BLACKSMITHS

Adams, A., & Sons, Paton st
Christie, P. F., Coalsnaughton

BOOT AND SHOE MAKERS

Mulholland, J., 32 High street

BUILDERS

M'Gee, R., Ann st.
Phillips, J., Ann st.

BUTCHERS

Cuthbert, T., 120 High st.
Younger, G., Upper Mill st.

CHEMISTS

Imrie, E., 91 High st.

CONFECTIONERS

Angus, Mrs R., Moss rd.; also newsagent
Atkins, Mrs, 53 Mill st.
Bernard, Miss H., 127 High st.
Caproni, P., 5 High st.
Crichton, Mrs Jas., 6 Moss rd.; also tobacconist and general merchant
Gonnella, Leo, 104 High street; also fish and chip restaurant
Kidd, Mrs, 23 Up. Mill st.
Millar, Miss, 137 High st.
Ramsay, Mrs W., 7 Ochil st.
Watson, Mrs Georgina, 113 High street; also greengrocer

DRAPERS

Blair & Hunter, 20 High st.
Howieson, J. K., 96 High st.

FRUITERERS

Ferguson, D., 46 High st.

GROCERS

Marked (A) are also Spirit Dealers

Coalsnaughton Co-operative Society, Ltd., Coalsnaughton
Dawson, Miss, Coalsnaughton
Dawson, D., Devonside
Hall, Wm., 157 High st.
(A) Johnston, G., Scotland place
(A) Laverty, R., Up. Mill st.
M'Gowan, Jas., 118 High street
(A) Mills, J., 5 Stirling st.
Tillicoultry Co-op. Soc., Ltd., High st.
(A) Waddell, James, 33 High st.

HAIRDRESSERS

Caproni, Miss L., 26 High st.; ladies' hairdresser. Phone Tillicoultry, 274
Maule Bros., High st.
Stenhouse, J., 70 High st.
Thomson, Mrs, 15 High street; ladies' hairdresser
Tulloch, J., High st.

HOSIERY MANUFRS.

Hewitt, J., & Co., Devonpark mills

HOTELS

Crown Hotel, High street. Jas. H. Drummond, proprietor. Phone 343
Royal Hotel, High street. Phone 341

IRONMONGERS

Paterson, R., 157 and 159 High street; also fishing tackle. Phone 293

JOINERS

Keir, R., 150 High street. Phone 262
M'Conchie, E., Scotland place
Sharp, A., Stirling st.
Stewart, R., & Co., Upper Mill st.

MOTOR ENGINEERS

Harrower, J., Crown Garage
Hillfoots Garage, Tillicoultry; petrol, oil, tyres, etc.; battery service. G. S. Philip, proprietor. Phone 348

NEWSPAPERS

"Devon Valley Tribune"

PAINTERS

Clemant, J., 41 High st.
M'Arthur, W., 4 Ochil st.
Stewart Bros., High st.

PAPER MANUFRS.

Jones & Co. (Devonvale), Ltd., Devonvale Mill

PLUMBERS AND GASFITTERS

Gullen, A., Ochil road
Perkins, Charles (C. R. M'Millan, proprietor), 48 High st.; registered plumber, sanitary engineer, and gasfitter. Phone 297

PRINTERS

Bett, W. M., 21 High street. Phone 220

RESTAURANTS

Ideal Restaurant, 136 High st.

SLATERS AND PLASTERERS

Ramage, R., Frederick st.
Stalker, John, jun., Hill street. Phone 339

SOLICITORS

Reid, Robert, British Linen Bank buildings, 99A High street; Town Clerk and Chamberlain; agent, British Linen Bank. Phone 261

SPIRIT MERCHANTS

Arnott, A., High st.
Duncan, J., Glenhead Inn, Coalsnaughton
Duncan, R., Woolpack Inn, Upper Mill street
Kennedy, J., High st.
Nicol, S., Devonside
Simpson, J., Glenhead Inn
Sinclair, D., 108 High st.
Webster, T., Upper Mill st.

STATIONERS

Bett, W. M., 21 High street; high-class china and crystal. Phone 220
Marshall, Mrs, 103 High st.
Stewart, A., 61 High st.

STATIONERS (MANUFACTURING)

Dunedin Stationery Co., Ltd., Middleton Mills

TAILORS AND CLOTHIERS

Hunter, T. D., & Sons, 67 High st.

UNDERTAKERS

Keir, Robert, 150 High street. Phone 262

WATCHMAKERS

Paterson, Alexander, 63 High st.

WOOLLEN MANUFRS.

Drysdale, Murray, & Co., Moss road
Paton, J. & D., & Co., Ltd., Lower Mill street

MISCELLANEOUS

Dickie, I., 11 Ann st.; contractor
Graham, C., Mill st.; china, etc., dlr.
Ormiston, J., 50 High st.; electrical engineer
Syme, T., 83 High st.; dentist

DUMBARTONSHIRE

Alexandria.

Including Balloch, Bonhill, Jamestown, Renton, &c.

The initial B. signifies Bonhill; R. Renton.

AMUSEMENTS

Alexandria Public Hall Premier Picture and Variety Co., Bridge square
Picture House, Renton
Strand Cinema, Bank st.

BAKERS

Angus, J., & Son, Leven st.
Fyffe, R., 164 Main st.
Paterson, J. A., The Modern Bakery, 100 Main street
Richardson, J., 417 Main st., B.
Ritchie & Co., 181 Main st., R.
Shearer, Thomas, 202 Main st., B.

BANKS

Bank of Scotland, Bank street
British Linen Bank, Ltd., Main st.
Clydesdale Bank, Ltd., Bank st.
Commercial Bank of Scotland, Ltd., Main street, Bonhill
Vale of Leven Savings Bank, Bank st.

BLACKSMITHS

Aitken, C., & Sons, Balloch
M'Leod, J., 90 Back st., R.
Millar, A., Bonhill
Rodgers, James, Lennox st.

BOAT HIRERS

Hogg, T., Drumkinnin Bay, Balloch; shooting parties catered for. Phone Alexandria, 164
Lynn, H., sen., Balloch
Sweeney, Balloch

BOOKSELLERS AND STATIONERS

Blakely, Mrs J., 9 Bank street; also newsagent
Brannan, Mrs, 81 Main st., R.
Browning, Mrs, 187 Main st.
Cairnie, H., 77 Main st.; also newsagent
Ewart, J. A., Jamestown
Ferguson, A. & F., 51 Main st., R.
Gilchrist & Sons, 112 Main st.
Hutchison, A., 289 Main st.
Laing, D., 190 Main st.
M'Donald, A., 157 Main street, Bonhill
M'Gregor, Miss C., Bridge square
Nelson, W., 84 Main st.
Ritchie, Mrs, 80 Bank st.
Smith, A., Glenview place
Watson, G., 63 Main st.

BOOT AND SHOE MAKERS

Ewart & Son, 199 Middleton st.
Greenlees & Sons, Ltd., 19 Bank st.
Ibbotson, E., 45 Mitchell st.
M'Donald, John, 151 Main st.
Mooney, Q., 78 Main st.
Turner, G., 136 Main st.

BUILDERS

Davidson, Thomas, Bridge sq.
Gillies Bros., John st.
Graham & Son, Back st., R.
Paton & Sons, 106 Middleton st.

BUTCHERS

Aitken, A. C., 35 Main street
Ferguson, A., 169 Main st., B.
Gilmour, A., 74 Main street. Phone 170
Grant, G., 98 Main st., R.
Hogg, A., 231 Main st., B.
Spence, D., 18 Bank st.

CABINETMAKERS AND UPHOLSTERERS

Ewing, P., 73 Bank st.
Taylor, A., 130 Main st.

CALICO PRINTERS AND TURKEY RED DYERS

Black, J., & Co., Ltd., Dalmonach Works
United Turkey-Red Co., Ltd., Alexandria Works

CHEMISTS AND PHARMACISTS

Babtie & Campbell, 71 Bank st. Phone 12
Kirk's, 94 Main st., Renton
M'Niven & Co., 25 Bank street
Reid, J., 268 Main st., B.
Smith, John, & Son, 116 Main st.

CHIROPODISTS

Perry, Mrs M. T., M.N.Ch.A., 101 Main street; also fancy goods

COACH BUILDERS

Miller Bros., 38 Church st.
Talbot & Son, 1 Alexander st.

COAL MERCHANTS

Campbell & Co., John st.
Young, John, Station

CONFECTIONERS

Anderson's, 31 Bank st.
Biagi, A., 184 Main st.
Blakely, Mrs J., 9 Bank street; also bookseller
Campbell, J., 10 Hillview place
Canning, M., 146 Bank st.
Craig, Miss M., 48 Susannah st.
Faulkener, J., 14 Albert st.
M'Donald, C., 15 Napierston terrace, Jamestown
Macdonald, D., 195 Main st., R.
M'Kean, Misses, 174 Bank st.
Maxwell & Son, Ltd., 38 Balloch rd., Balloch
Muir, C., 17 Lennox st., R.
Palombo, Mrs L., 171 Main st., B.
Walker, A. & L., 153 Main st.
Waugh, H., 21 Milton terrace, Jamestown

CYCLE DEALERS

Docherty, W., 140 Main st., R.

DAIRYKEEPERS

Ewing, Isa, Renton Dairy, 122 and 124 Main street, Renton
M'Arthur, D., 251 Main st., B.

DENTAL SURGEONS

M'Meeklin, L., Dalmonach rd., B.
Martin, A., Clifton, Balloch

DENTISTS

Marshall, J., 307 Main st.
Scott, G., 198 Main st.

DRAPERS

Carrick, M., 187 Main st., B.
Cooper, M., 190 Main st., R.
Duncan, Miss, 11 Napierston terrace, Jamestown
Edwards, W., Glenview place
Grieve, Mrs, 83 Main st., R.
Logan, A., 145 Main st., B.
M'Dermid, M., 120 Main st.
M'Farlane, J., 169 Main st., Bonhill
M'Gregor, J. C., 103 Main street
M'Kim, Miss, 176 Main st., R.
Mason, Mrs D., 27 Main street
Robertson & Barr, 119 Main st.; also fancy goods and hardware. Phone 276
Sinclair Polytechnic Warehouse, 68 Main street
Smith, A. & M., 96 Main street
Smith, Mrs, 201 Main st.
Walker & Son, Main st., R
Westland, G., 158 Main st.

FISH MERCHANTS

Scott, W., 149 Main st.

FISH RESTAURANTS

Cocozza, Leo., 163 Main street, Bonhill

FRUITERERS AND GREENGROCERS

Innes, M., Glenview place
Macfarlane, Miss, 207 Mitchell st.
Miller & Co., Fountain place
More, M., 105 Main street; also confectioner
Russell, Miss, 70 Main st.
Sloan, D., 51 Main street; also confectioner and florist; bouquets, sprays, and wreaths. Phone 59
Smith, N., 181 Main st., B.
Stevenson, M. & J., 88 Main st., R.
The Orchard (Proprietor, Alex. Dawson), 78 Bank street;

GROCERS

Cook, Mrs, 163 Main st., R.
Fisher, W., 6 Hill View place
Glen, J., Mitchell st.
M'Clughan, J., 398 Main st., B.
M'Indeor, D., P.O., Balloch
M'Leod, D., 53 Main st.
Mirrlees, S. T., 179-181 Main st., Bonhill; licensed grocer
Scott, G., 152 Main st.
Shepherd's Dairy Co., 87 Main st.
Templeton, R. & J., Ltd., 21 Bank st.
Vale of Leven Co-op. Soc., Ltd., Bank street
Waugh, Helen, 21 Milton ter., Jamestown
Weir, P., 86 Main st.

HAIRDRESSERS

Aitken, Andrew, 140 Main st.
Barr, W., 185 Main st.
Baxter, J., 4 Bank st.
Farquhar, Mrs, 1 Argyle ter.; ldies'
Kerr, A., 118 Bank st.
Kerr, W., 76 Main st.
Lomond Beauty Parlour, 176 Bank st.; ladies'
Mathieson, C., Main st.
"Myra's," 172 Main street. Phone Alexandria, 270

HOTELS

Albert Hotel (The), 283 Main street. Jas. M'Intosh, proprietor. Phone 197
Balloch Hotel, foot of Loch Lomond
Gartocharn Hotel, Gartocharn
Tullichewan Hotel, Balloch

HOUSE AND ESTATE AGENTS

Burgess & Buchanan, 253 Main street

IRONMONGERS

Ewing, Peter, 73 Bank street; also china merchant
Myles, J. & M., 177 Main st., R.
Parlane, Miss J., 154 Main st.
Wilson, J., & Son, Fountain place

JOINERS

Kirpatrick, J., Hillbank st., B.
M'Gregor, George, Bank st.
M'Kim, W., Station st., R.
Ritchie & Son, 133 Main street, Renton
Taylor & Son, 89 Bridge st.
Thomson, A. & W., Steven st.
Yuill, A., 118 Bridge st.

LAUNDRIES

Macdonald, C., 124 Bridge st.
M'Kay & Hunter, Leven st.

MOTOR CAR HIRERS

Elliott Bros., Jamestown. Phone Alexandria, 121
M'Hamish, G., 13 Govan drive
M'Letchie, James, & Son, Thomas street; and at Dumbarton; motor hirers, engineers and agents; also coach painters. Phone Nos. Alexandria, 30; Dumbarton, 104 and 327. Est. 1890
Miller & Co., Victoria st.

MOTOR GARAGES

Aitken, W., Balloch
Ben Lomond Garage (Elliott Bros.), Jamestown; filling station. Phone Alexandria, 121
Central Garage, 39 Bank st.
County Garage, 41 Bridge st.
M'Arthur's Garage, Balloch

PAINTERS AND PAPERHANGERS

M'Gregor, W. & J., 92 Main st., Renton
M'Nicol, M., 99 Main st.
Menzies, J., 188 Main st.

PAWNBROKERS

Barbour, A., 273 Main st., B.
MacKay, J., & Co., Random place

PLUMBERS AND GASFITTERS

Gilfillan, A., 144 Main st., R
Haggarty, M., & Co., 166 Bank street
Kinloch, A. & R., 4 John st
Rogers, J., Queen st.

PRINTERS

M'Kelvie, W., 18 Hill st.

QUARRY MASTERS

Suntone Building Products, Ltd., County buildings

RESTAURANTS

Balloch Tea Rooms (Mrs W. Sloan), Balloch
Ben Lomond Tea Rooms, Balloch
Bungalow Tea Rooms, Balloch
Cabin Tea Rooms, Balloch
Finlayson, Station Tea Rooms, Balloch
Franco, L., 165 Main st., B.
Loch Lomond Cafe (B. Rocchiccioli), Balloch
Naden, Mrs, Alexandria Fountain

SILK DYERS

British Silk Dyeing Co., Ltd., Balloch. Phone Alexandria, 300

SLATERS AND PLASTERERS

Gibson, J., 15 Overton st.
M'Kinlay, Peter, 135 Bank st.; Residence, Hillbank street, Bonhill. Phone Alexandria, 21
Murdoch, J., 40 Croft street, Bonhill. Phone Alexandria, 129

SOLICITORS

M'Arthur, Brown, & Robertson, Bank street
Muir, T. G., Alexandria

SPIRIT DEALERS

Barr, J., 160 Main st., R.
Black Bull Bar, 313 Main st., Bonhill. Mrs L. B. McMeekin, proprietress
Cameron, J., "Lochiel Bar," Jamestown
Coates, F., 305 Main st.
Connolly, E., 254 Main st., R.
Lees, Alex., Alexander st.
M'Donald, F., 102 Main st.
Macdougall, A., 105 Main st., R.
M'Dougall, Mrs, 141 Main st., B.
M'Intyre, A., 123 Main st., R.
M'Kenzie, J., 43 Main st.
M'Laren, Mrs, "Horse Shoe Bar," 43 Bank street
Newcome, J., Main st., B.
O'Hara, T., 165 Main st., R.
Robertson, Agnes, The Auld House, 201 Main street, Renton
Scott, Mrs J., 260 Main st., Jamestown
Stevenson, Mrs M., Bank st.
Thomson, G., 12 Random st.
Wood, Robert, 162 Bridge st.

TAILORS AND CLOTHIERS

Stewart & Pallister, Ltd., Glen View place

TOBACCONISTS

Blakely, Mrs J., 9 Bank st.; also confectioner
Lindsay, Mrs, 126 Main st.
M'Kenzie, Miss, 175 Main st., R.

WATCHMAKERS

Gardiner, J., 98 Main st.

WINE AND SPIRIT MERCHANTS

Boardman, E., 203 Main st.
Jack, G., 56 Random st.
Macnaughton, J., 114 Bridge street

MISCELLANEOUS

Campbell, N., 57 Main st., R.; dressmaker
Dempster & Son, Ltd., Balloch; radium extractors
Doherty, Mrs, 186 Main st.; general dealer
Duthie, G., 159 Main st., B.; saddler
Gardner, C., 153 Main st.; shipping agent
Jamestown Conservative Club, Public Hall, Jamestown
M'Dougall, A., Croft st., B.; aerated water manufacturer
Melville, Dundas, & Whitson, Bonhill; contractors
Sharp & Co., Lennox st.; ironfounders

Bearsden,

BAKERS

City Bakeries, Ltd., 11 New Kirk

BANKS

Bank of Scotland, Douglas place
British Linen Bank
Royal Bank of Scotland
Union Bank of Scotland, Ltd.

BOOTMAKERS

Maclaine, H., Melville place

BUILDERS AND CONTRACTORS

Gibson, R., & Sons, Kirk road; also plasterers and slaters.
M'Burnie, Thomas, Station rd. Phone Bearsden, 1051; Duntocher, 244
Property Maintenance Co., 125 Milngavie road, Hillfoot. Phone Bearsden, 1166

BUTCHERS

Lothian, J., 131 Milngavie road
Robinson, A., & Son, Melville Place. Phone 0154
Shearer & Son, Eaton place
Watson, E., Stewart terrace

CABINETMAKERS

Forsyth, W., Rosevale road
Gillespie, J., Melville place

CHEMISTS

Sinclair, R., Milngavie rd., Hillfoot
Suttie, J., 9 New Kirk square

COAL MERCHANTS

Bearsden & District Coal Co., Ltd., Station road
Leckie & Adams, Hillfoot station
M'Kee Bros., Hillfoot Station
Mackie & Denholme, Kirk road
Wright, T., Eaton stables

CONFECTIONERS

Fargnoli, L., Douglas Park terrace, Hillfoot; luncheons and teas
Maxwell & Son, Ltd., 3 New Kirk sq.

DAIRYKEEPERS

Sillars, Misses M. M. & L., 12 New Kirk Square

DRAPERS

Edgar, Alice, Kessington Oval Phone Bearsden, 0046
Sillars, N. & M., Melville place
Welsh, Miss E., 6 Stewart terrace

FISHMONGERS

Graham, J., 5 New Kirk square
Hood, W., 13 Douglas place
Lennox, C. O., Milngavie road, Hillfoot; also poulterer; orders called for and delivered

FRUITERERS

Carpenter, C., Milngavie road
Dykes, A., 1 Cannisburn Toll
Wilson, A., 1 Douglas place

GARDENERS

Waterston, Robert, F.R.H.S., 4 Douglas place. Phone Bearsden, 1625

GROCERS

Coates, J., Kessington
Murray & Son, Eaton place.
Spears & Co., Ltd., Melville place

HAIRDRESSERS (LADIES')

Edgar, Alice, Kessington Oval; specialist in Eugene waving and all branches of hairdressing and beauty culture. Phone Bearsden, 0046
Lowe, Maie, 14 New Kirk square

IRONMONGERS

Liddell, M., 17 New Kirk square
Vernon, J., Milngavie rd., Kessington

JOINERS

Burnside, John, & Son, Roman Road (opposite Post Office); also building contractors. Phone Bearsden, 0147
Law, R., & Son, Kirk Road
Muirhead & Sons, Eaton place

LADIES' AND CHILDREN'S OUTFITTERS

Cartwright, A. E., 163 Milngavie road; also servants' agency

MOTOR ENGINEERS

Mitchell, Alex. C., Kirk Road
Ross Garages, Ltd., Kessington

PAINTERS & DECORATORS

Graham, J., Stewart terrace. Phone Bearsden, 0025
Kilgour, T. & J., Kirk road
Nicolson, J. & A. B., Kirk road

PLASTERERS AND SLATERS

Gibson, R., & Sons, Kirk road
Leitch, Neil, Melville place; Residence, 5 Kirk place. Phone Bearsden, 0631
M'Burnie, Thomas, Station rd. Phone Bearsden, 1051; Duntocher, 244
Walker, David, Melville place; Residence, 1 Temple gardens, Anniesland, Glasgow; also cement and brick worker

PLUMBERS

Kane, P. Stuart, & Co., Ltd., 10 Kirk Road; electricians, heating, and sanitary engineers. Phone Bearsden, 0133
M'Kinlay, John D., & Co. (Archd. Clark, sole partner), Kirk rd.; residence, Mosagiel Station road; also electricians and sanitary engineers. Phone Bearsden, 0093
Stalker & Daye (Sole Proprietor, E. Atkinson), Eaton Place; plumbers, sanitary engineers, electricians, and wireless dealers. Phone Bearsden, 0026

SCHOOLS

Drewsteignton Bearsden Private School and Kindergarten, Upper Glenburn road. Recognised by the Board of Education. Mrs Spencer Ponsford, principal. Phone 4309

STATIONERS

Dobson, J., P.O., Kessington
Niven, Miss, 11 Roman road

TOBACCONISTS

Cook, J., 13 New Kirk square

Clydebank.

Including Duntocher, Hardgate, Kilbowie, Yoker, &c.

TOWN OFFICIALS

Provost D. Low, 5 M'Ghee st.
Bailie W. Hutchison, 14 Robertson st.
,, Mrs I. Lappin, 25 Andrew dr.
,, A. Waterson, 14 Young st.
,, R. Webster, 5 Swindon street, Dalmuir
,, W. Peters, "Martina," Riddell street
,, T. Smith, 364 Kilbowie road
Police Judge W. Brown, 46 East Barns street
,, ,, J. Wood, 11 Myrtle rd., Mount Blow, Dalmuir
,, ,, J. Green, Anndla, Riddell street
Councillor R. Fleming, 9 Cedar ave., Mount Blow, Dalmuir
,, Mrs Margaret Stewart, 90 Glasgow road
,, M. C. M'Laren, 14 Melfort avenue
,, J. King, 32 White st.
,, J. C. Paul, 21 Chestnut drive, Parkhall, Dalmuir
,, T. Davidson, 2 Sycamore drive, Parkhall, Dalmuir
,, C. A. Boyle, 13 Cochno st.
,, D. Robertson, Springfield Ho., Duntocher rd., Dalmuir
,, H. Francis, 29 Graham ave.
,, A. W. Braes, 34 Drumry road
Town-Clerk—H. Kelly
Town-Clerk Depute—J. Hastings
Prosecutor—George J. Miller
Treasurer—J. Lochrie
Burgh Surveyor—A. G. Merriles
Park Supt.—T. Macdonald
Medical Officer—Dr T. M. Hunter, M.B., Ch.B., D.P.H.
Supt. of Police—W. M'Culloch
Firemaster—R. Buchanan
Postmaster—W. Grant

ACCOUNTANTS

Burgess & Buchanan, 39 Glasgow road
Robertson, P., 2360 Dumbarton rd., Yoker
Stewart, A. 5 Dumbarton road

AMUSEMENTS

Bank Cinema, Glasgow road
Clydebank Pavilion Theatre, 53 Kilbowie road
Empire, Glasgow road
New Gaiety, North Elgin st.
New Kinema, Kilbowie
Palace, Kilbowie road

BAKERS

Browne, J. H., 317 Kilbowie rd.
Buchan, 41 Glasgow road
City Bakeries, Ltd., 15 Glasgow road
Gardiner, W., & Son, 2160 Dumbarton road
Hunter, D. M., 152 Glasgow road
Peacocks, Ltd., 73 Glasgow road
Smart & Weir, Duntocher
Steen, W., 428 Dumbarton road
Thomson, T. & J., 328 Glasgow road; also tea rooms

BANKS

British Linen Bank, Clydebank
Clydebank Municipal Bank, Ltd., 33 Dumbarton road
Clydesdale Bank
Commercial Bank of Scotland, Yoker
National Bank of Scotland, Ltd.
Royal Bank of Scotland, 20 Glasgow road
Union Bank of Scotland, Ltd.

BLACKSMITHS

Craig, D., Duntocher
Inglis, J., & Sons, 4 Canal st.

BOOKSELLERS AND STATIONERS

Barclay, J., 7 Gordon st.
Bowsher, H., 2489 Dumbarton road, Yoker
Currie, D., 181 Glasgow road
Dick, Mrs, 303 Glasgow road
Fleming, J. G., 7 Kilbowie road
Hamilton, T., 381 Kilbowie road
Henderson, B., 2357 Dumbarton rd., Yoker
Mackinnon, F., 1 Somerville st.
Mullan, Peter, 281 Kilbowie road; also tobacconist
Pender, J., 16 Kilbowie road
Thompson, Mrs M., 66 Whitecrook st.

BOOT AND SHOE MAKERS

Gallagher, P., 234 Glasgow road
Grant & Son, 466 Dumbarton road
Hay, J., Kilbowie road
M'Lafferty, J., 8 Second ave., Kilbowie
Tainsh & Co., 67 Kilbowie road

BUILDERS

Cornock, R. B., Hume street. Phone 1161
Kirk, L., Ltd., 18 Kilbowie road
Logie & Sons, 24 Hume street. Phone Clydebank, 1358
Prestice, Geo., & Son, Blythswood lane, South Elgin st. Phone Clydebank, 2272

BUTCHERS

Brown & Scott, 71 Glasgow road
Docherty, J., 341 Glasgow road
Grant, J., 40 Glasgow road
M'Kellar, D., 297 Glasgow road
M'Nair, R., 9 Glasgow road

Morrison, J., Main st., Duntocher
Munro, Ltd., 315 Glasgow road
Pate, W., & Sons, 375 Kilbowie road
Reid, D., 333 Kilbowie road
Robertson, J., 8 Kilbowie road
Smith, T., 370 Glasgow road
Tough, R., 122 Kilbowie road

CARRIERS

Farrell, T. & M., 2 Chapel rd., Duntocher
Wood, J., Gowanlea, Duntocher

CHEMICAL MANUFRS.

British Chemical Co., Ltd., Whitecrook Chemical Works
Rule & Co., Canal side
Stanford & Co., Ltd., Stanford st.

CHEMISTS AND PHARMACISTS

Cruickshank, C., 11 Dumbarton road
Guthrie, W., 204 Glasgow road
Menzies, J., Main st., Duntocher
Robertson, G., 279 Kilbowie road
Taylor's Drug Co., Ltd., 109 Glasgow road
Weir, John, 3 Glasgow road

CHIROPODISTS

Sharp, Mary, M.B.A.Ch., 2339 Dumbarton road, Yoker. Phone Scotstoun, 2779

COAL AGENTS

Allan, D. G., & Co., Ltd., Railway station

CONFECTIONERS

Angelis, J., 50 John Knox st.
Boyd, Mrs Agnes, 49 Clyde st.
Callaghan, P., 36 Kilbowie road
Clements, Mrs A., 134 Glasgow road
Colraine, J. & J., 127 Glasgow road
Donaldson, J., Hardgate
Forbes, W., Kilbowie road
Haig, J., 477 Dumbarton road
Hearty, I., 10 Dumbarton road
Inglis, Miss M., 231 Glasgow road
M'Coll, R., Ltd., 6 Kilbowie road
M'Goldrick, F., 14 Miller st.
Preti, G., 78 Dumbarton road
Roxburgh, C., 351 Glasgow road
Warner, A., 2348 Dumbarton road, Yoker

DAIRYKEEPERS

Boyd, J., 76 Kilbowie road
Brown, W., 92 Glasgow road
Carslaw, Miss, 2168 Dumbarton road, Yoker
Hay, J., 96 Kilbowie road
Lumsden, M., 550 Glasgow road
Mooney, Miss, 12 Miller st.
Robson, Mrs, 20 South Elgin st.
Ross's Dairies, Ltd., 161 Glasgow road
Simpson, George, 311 Glasgow road; also home bakery

DENTAL SURGEONS

Lindsay, W., 12 Kilbowie road
Macaulay, W., 27 Coldingham avenue, Yoker
Oswald, John, 21 Glasgow road
Stevenson, Douglas, 5 Whitecrook st.

DENTISTS

Campbell, G. T., 6 Dumbarton road
Mitchell, Sam., 3 Bannerman st.
Paterson, R. H., 34 Glasgow road
Whitton, J., 4 Alexander street. Phone 1425

DRAPERS

Allan, Miss, 199 Glasgow road
Army and Navy Stores, 65 Kilbowie road
Brown, W., 316 Glasgow road
Campbell, C., 47 Kilbowie rd.; also fancy goods, etc.; depot for "Fairy Stitch"
M'Millan, A., 44 Kilbowie road
Mann, T., 43 Glasgow road
Tait, Mrs, 2491 Dumbarton rd., Yoker
Walker, J., 69 Glasgow road

DRYSALTERS

City Drysalteries, 44 and 46 Glasgow road; also paint and wallpaper merchants and ironmongers; hardware and tradesmen's tools. Phone Clydebank, 1623

ENGINEERS

Aitchison, Blair, Ltd., Whitecrook Engine Works
Bell Bros. (Manchester 1927), Ltd., 14 Coldingham avenue
Brown, John, & Co., Ltd., Clydebank Ship yard. Phone 2020
Dawson & Downie, Ltd., Elgin Works
Ritchie, A., 19 Dumbarton rd.; elect.
Tullis, D. & J., Ltd., Kilbowie Iron Works, Kilbowie, N.B.

FANCY GOODS REPOSITORIES

Rae, J. B., Crown avenue

FISHMONGERS

Burt, R., 269 Kilbowie road
Green, A., 7 Dumbarton road
Macdonald, D., 362 Glasgow road
Telfer, N., 77 Glasgow road

FRUITERERS AND GREENGROCERS

Buchanan, J., 360 Glasgow road
Cassidy, J., 48A John Knox st.
Condie, D., 266 Glasgow road
Donohoe, James, 337-339 Kilbowie road. Phone Clydebank, 1535
Gray, J., 21 Granville st.
Johnstone, J., 64 Glasgow road
M'Quattie, H., 361 Glasgow road
Sweeney, F., 336 Glasgow road

FUNERAL UNDERTAKERS

Duncan, Richard & Son, 94 Glasgow road. Phone Clydebank, 1336
Ramsay, J., Ltd., Alexander st.

GROCERS

Angus & Burns, 62 Whitecrook st.
Angus, W., 23 Livingstone st.
Bulloch, J., 322 Glasgow road
Calder, J., Duntocher
Christie, R., 17 Livingstone st.
Cooper & Co., 48 Glasgow road
Co-operative Society, Ltd., Hume street. Phone Clydebank, 2000
Cumming, Mrs D., Duntocher
D. & F. Stores, 91 Glasgow road
Duntocher and Hardgate Co-op. Soc., Ltd., Main st., Duntocher
Fairbairn, Robert, Hardgate
Galbraith's Stores, Ltd., 272 Glasgow road
Halket, W., William st., Duntocher
Lang & M'Lintock, 80 Glasgow road
M'Kendrick, Wm., 10 Kilbowie road
Shaw, W., 183 Glasgow road
Wilson, J. E., 293 Kilbowie road

HAIRDRESSERS

Gibson & Laird, 86 Glasgow rd.; ladies' hairdressers; registered Eugene wavers
Liverani, Henry, 300 Glasgow road
M'Laverty, H., Chalmers st.
Paul, W., 36 Glasgow road
Starkey, W., 166 Glasgow road

HARDWARE DEALERS

Shilp, Mrs, 368 Glasgow road

HOUSE AND ESTATE AGENTS

Hacking & Paterson, 3 Hume st.
Paterson, George, & Sons, 130 Glasgow rd.; and Royal Bank, Dalmuir; also bank and insurance agents. Phone Clydebank, 1192 and 1227
Stewart, A., & Son, 104 Dumbarton road
Stewart & Sons, 5 Dumbarton road

HOUSE FURNISHERS

Benzie & Co., Ltd., 59 Glasgow road
Household Supplies Co., Ltd., 177 Glasgow road

INSURANCE COMPANIES

Co-operative Insurance Society, Ltd., 13 Kilbowie road
Scottish Legal Life and Health Soc., 76 Dumbarton road

IRONMONGERS

City Ironmongery, 44 and 46 Glasgow road. Phone Clydebank, 1623

JOINERS

Arthur, J., Hardgate
M'Whirter, J., Elgin st.
Prentice, A., & Co., Belmont st.
Prentice, Geo., & Son, Blythswood lane, South Elgin st. Phone Clydebank, 1272

LADIES' AND CHILDREN'S OUTFITTERS

Cameron, A., 293 Glasgow road
Forbes, J., 196 Glasgow road
M'Cunn, J., 307 Kilbowie road
Ward, M., 229 Glasgow road

LAUNDRIES

Clydebank Steam Laundry Co., Barns street

MARKET GARDENERS

Watson, Archibald, Kilbowie road, Singer Station

MOTOR ENGINEERS

Clydebank Motors, Ltd., 114 Dumbarton road
Ford & Miller, Ltd., 185 Dumbarton road. Phone 1235

MUSICSELLERS

Thomson & Son, 61 Kilbowie road; also radio dealers. Phone 1007

NEWSAGENTS

Cook, T., 2380 Dumbarton rd., Yoker
Ferguson, Mrs, 341 Kilbowie road
Gallagher, J., 334 Glasgow road
Gray, Mrs M., 355 Glasgow rd.
Hutton, D., 148A Kilbowie road
M'Cann, F., 174 Glasgow road
Ness, T., 230 Kilbowie road
Paterson, P., 122 Glasgow road
Ritchie, J., 17 Dumbarton road
Russell & Miller, 82 Radnor st.
Walker, Mrs, 7 Second avenue

NEWSPAPERS

"Clydebank and Renfrew Press," 62 Dumbarton road.

OPTICIANS

Horsburgh, C., 56 Glasgow road
Strang, J., 124 Glasgow road

PAINTERS

Aim & Co., 21 Kilbowie road
Campbell & Co., 32 North ave., Yoker
Whyte, J., 309 Kilbowie road

PAWNBROKERS

Cowan, R., Ltd., 5 and 7 Chalmers street; also sale room
Dougall, J., 54 Radnor st.
Gordon, W., 5 Livingstone st.
Hill Bros., Ltd., 52 Kilbowie road

PLUMBERS

Bridgeman, W., Alexander st.
Cameron, R., 10 Somerville st.
Clark & M'Owat, 50 Church st.
Lacy, J., 2314 Dumbarton rd., Yoker
Preston & Buchanan, 8 South Elgin street
Shaw, R., 6 Hume st.
Sinclair, A., & Co., 313 Glasgow road
Wilson, R., 38 Alexander st. Phone Clydebank, 1360

PRINTERS

Clydebank and Renfrew Press, 62 Dumbarton road
Fleming, Jas. G., 7 Kilbowie rd.
Woolston, S., 6 Trafalgar st.

RADIO DEALERS

Clydesdale Supply Co., Ltd., 42 Kilbowie road
Lockhart, D., 9 Chalmers st.
Sutherland, D., 329 Glasgow road

RESTAURANTS

M'Gregor & Fraser, Cyprus pl., Yoker
Morrison, A., 81 Kilbowie road

SHIPBUILDERS

BROWN, JOHN, & CO., LTD., Clydbank Ship yard. Phone 2020

SLATERS AND PLASTERERS

Latto, W., & Son, Canal st.
Murdoch, H., 138 Dumbarton road
Williamson, J. & H., 8 Bank Street la.

SOLICITORS

Brown, J., 2 Somerville st.
Duncan, A., 6 Glasgow road
Miller, George J., Municipal bldgs.
Smart, J., 46 Kilbowie road

SPIRIT DEALERS

Cameron, Dugald, Rosedhu Bar, 108 Kilbowie rd. Phone 1087
Connolly, D. J., 95 Glasgow rd.
Dick, D., Main st., Duntocher
Filshie, D., Hardgate, Duntocher
Fraser, A., 2560 Dumbarton road
Gallagher, P., International Bar, 88 Kilbowie road
Galvin, J., 10 Glasgow road
Gunn, P. M., 19 Livingstone st.
Gunn, R. W., 479 Glasgow road
Hutcheon, W., 2 Dumbarton road
M'Callum, D., 29 Dumbarton road
M'Ghee, T., 252 Glasgow road
M'Gown, A., 154 Glasgow road
M'Kim, J., 365 Glasgow road
Maclachlans, Ltd., 596 Glasgow road
Orr, R., Glenhead Tavern, Main street, Duntocher
Robertson, P., 134 Kilbowie rd.
Ross, John, 70 Dumbarton st.
Ross, T. F., 1 Glasgow road
Shields, P., Blythswood Bar, 288 and 290 Glasgow road

TAILORS AND CLOTHIERS

Alexander, C., 17 Glasgow road
Brown, A., 24 Kilbowie road
Hayes, J., 371 Glasgow road
Johnston, J. A., 2 Bruce st.
Taylor, J. R., "The Red House," 110 Glasgow road

TOBACCONISTS

Barr, M., 373 Glasgow road
Bowie, A., 58 Dumbarton road
Cameron, Mrs E., 169 Glasgow road
Coghill, Ltd., 24 Glasgow rd. Phone Clydebank, 1312
Dunn, J., 64 Kilbowie road
Graham, David, 8 Dumbarton road
Kennedy, J., 248 Glasgow road
Tidd, C., 37 Glasgow road
Wright, M., 126 Kilbowie road

UPHOLSTERERS

Dunbar, A., Kilbowie road
Morton & Co., 14 Bank st.

WARDROBE DEALERS

Muir, W., 502 Glasgow road

WATCHMAKERS

Heron, William, 172 Glasgow road

MISCELLANEOUS

Bull's Metal and Melloid Co., Ltd., Yoker; ironfounders
Dickie, R., Burnbank place, Yoker; veterinary surgeon
Fleming, Reid & Co., Ltd., 68 Glasgow road; hosiers
Heughan & Son, 260 Glasgow road; photographers
Kilbowie Grain Store, 29 Alexander street
Laing, T., 500 Glasgow rd.; bird dlr.
Laurie, Miss H., 7 Whitecrook street; corset maker
M'Culloch, A. & A., 319 Kilbowie rd.; dressmakers
MacPhate, A., 58 Glasgow rd.; milliner
Singer Mfg. Co., Ltd., Singer; sewing machine manufrs.
Wallace & Son, 68 Dumbarton road; sports outfitters

Cumbernauld,

Including Condorrat, Croy, &c.

BAKERS

Brown, J., Main st.
Watson, W., Main st.
Young & Sons, Condorrat

BANKS

Royal Bank of Scotland, Main street (Agent, R. R. Black). Phone Cumbernauld, 67

BLACKSMITHS

M'Auley, J., Condorrat
Pollock, D. & J., Main st.

BRICK AND TILE MANUFRS.

Glenboig Union Fire-clay Co., Ltd. Phone Cumbernauld, 45

BUTCHERS

Hamilton, R., Main st.
M'Laren, James, Main street

CONFECTIONERS

Barron, John, & Son, Main st.
Borden, A., Main st.
Hay, E., Main st.
Hunter, Mrs, Station Tea Rooms, Castlecary
M'Lean, P., Condorrat

DRAPERS

Miller, A., Condorrat
Moffat, W., Main st.

GENERAL MERCHANTS

White, T., Masonic bldgs., Station

GROCERS

Bryson, R., Main street; also confectioner and tobacconist
Campbell & Son, Main st.
Cumbernauld Co-operative Society, Ltd., Main st. Phone No. 32
Turner, F., Post Office, Cumbernauld Station
Young, A. & J., Condorrat

HAIRDRESSERS

Birnie, Miss, Main st.; ladies'
Coutts, H., Condorrat
M'Burnie, J., Main st.
Stirrat, J., Main st.

HOTELS

Spur Hotel, Main road; fully licensed; bed and breakfast 6s. 6d. Michael Roper, proprietor

JOINERS

Alston, J., Main st.
Reid, John, Main st.

MILLERS

Stirling, Robert, Cumbernauld Station. Phone 46
Thomson & Son, Condorrat

MOTOR HAULAGE CONTRACTORS

Carroll & Sons, Ltd., Viewfield
Stirling, Robert, Cumbernauld Station. Phone 46

PAINTERS

Bryson, R., Main street

PLUMBERS

Dent, William, 3 The Wynd; radio and cycle accessories; accumulator charging, plumbing, etc.

SPIRIT DEALERS

Calder, W., Main st.
Macdougall, D., Main st.

STONE QUARRIES

Faill, A. & J., Ltd., Craiglinn, Croy
Stark, A., & Son, Auchinstarry quarry
Stark & Dobbie, Croy

TAILORS AND CLOTHIERS

Smellie, J., Main st.

TEA AND REFRESHMENT ROOMS

Pollock, Mrs J., Old Manse Tea Rooms, Main road

MISCELLANEOUS

Leishman, W., Main st.; watchmaker
Mollison, Mrs, Condorrat; newsagent
Smith, J., Cumbernauld Station; cycle agent
Tannoch Chemical Co., Ltd., Tannoch Mills

Dalmuir,

Including Auchintoshan, Bowling Littlemill, Old Kilpatrick, &c.

AMUSEMENTS

Dalmuir Picture House, Dumbarton road
Regal Cinema, Dumbarton road

BAKERS

Barton & Begg, 459 Dumbarton road
Craig, John, Main st., Old Kilpatrick

BANKS

British Linen Bank, Dumbarton road
Clydesdale Bank, Ltd., Old Kilpatrick
Royal Bank of Scotland, 652 Dumbarton rd. Phone Clydebank, 1192

BLACKSMITHS

Wilkinson, D., Old Kilpatrick

BOOKSELLERS AND STATIONERS

Alexander, D., 507 Dumbarton road
Gallagher, M., 406 Dumbarton road
Kirk, B. B., 692 Dumbarton road
M'Intyre, J. B., 575 Dumbarton road
Nicholson, H., 458 Dumbarton road
Riddell, M., 635 Dumbarton road
Speirs, G., 7 Burns street
Woolston, S. R., 6 Trafalgar st.

BOOTMAKERS AND REPAIRERS

Grant & Son, 460 Dumbarton road
M'Kay, N., Old Kilpatrick
Reid (Glasgow), Ltd., 794 Dumbarton road
Tyler, H., Ltd., 670 Dumbarton road

BUTCHERS

Bethune, D., 690 Dumbarton rd.
Co-operative Society, Ltd., Dumbarton road
M'Ewen, T., 469 Dumbarton road
Stewart & Sons, 806 Dumbarton road
Wylie, J., Old Kilpatrick

CAFES

Doyle, James, 6 Scott street, Dalmuir West

CHEMISTS AND PHARMACISTS

Armstrong, T., 642 Dumbarton road
Pirie, R. C., 624 Dumbarton road
Taylor, Alex., 778 Dumbarton road, West Dalmuir

COAL MERCHANTS

Logan, M., 5 Stuart st., Old Kilpatrick
Reid & Co., L. & N.-E. Railway station

CONFECTIONERS

Buchanan's, 4 Agamemnon st.
Cochrane, A. & T., 1A Nairn st.
Gallon, A., 782 Dumbarton road
Gemmell, Thomas, 565 Dumbarton road; also general stores
Isconelli, G., 832 Dumbarton road
Lazzerini, Mrs, Erskine pl., Old Kilpatrick
Lyons, M., 828 Dumbarton road
Methvens, Ltd., 490 Dumbarton road
Mirrilees, H., 424 Dumbarton road
Montgomery, M., 597 Dumbarton rd.
Ward, Mrs A., 708 Dumbarton road

DAIRYKEEPERS

Brown, H., 802 Dumbarton rd.
Kippen Dairy, 736 Dumbarton road
Kirkton Dairy, Main st., Old Kilpatrick
M'Kenzie, Mrs, Dumbarton road
M'Lean, Mrs, 607 Dumbarton road
Steen, W., 784 Dumbarton road

DISTILLERS

Littlemill Distillery Co., Ltd., Littlemill, Bowling
MacLachlan, G. & J., Auchintoshan Distillery

DRAPERS

M'Ghie, R., 504 Dumbarton road

FISHMONGERS

Liddell, M., 822 Dumbarton road

FRUITERERS AND GREENGROCERS

MacGregor, C., 796 Dumbarton road

GLAZIERS

Glasgow Glazing Co., 481 Dumbarton road

GROCERS

Curry, J., Ltd., 437 Dumbarton road
Galbraith's Stores, Ltd., 790 Dumbarton road
Graham, W., Main st., Old Kilpatrick
Grant & Burns, 792 Dumbarton road
M'Intyre, P., Old Kilpatrick
M'Lean, Miss F., 4 Gavenburn ter., Old Kilpatrick
M'Lintock, A., Erskine pl., Old Kilpatrick
Martin, T. (Exors. of), 639 Dumbarton road
Struthers, A., Gushat Cross, Old Kilpatrick

HAIRDRESSERS

Hay, J., 573 Dumbarton road
Ogilvie, W., 423 Dumbarton rd.; also ladies' hairdresser. Phone Clydebank, 1588
Robertson, J., 521 Dumbarton road
Veitch, T., New Church place, Old Kilpatrick

HARDWARE DEALERS

Armstrong, W., Main st., Old Kilpatrick
Heenan, G., 788 Dumbarton road

HOTELS

Benbow Hotel, Ltd., 24 Agamemnon st. Phone Clydebank, 1261
Railway Hotel, Bowling

JOINERS

M'Gregor, J., Erskine pl., Old Kilpatrick
M'Turk & Son
Paul, A., Old Kilpatrick
Stewart, W., Old Kilpatrick

LAMP MANUFRS.

Aurora Lamps, Ltd., Aurora Factory, Old Kilpatrick

MOTOR ENGINEERS AND GARAGES

M'Gregor Bros., 264 Dumbarton road
Stewart, R., Old Kilpatrick

PAINTERS

Glendinning, Wm., & Son, 640 Dumbarton road. Phone Clydebank, 1348
Gray, J., Old Kilpatrick

PAWNBROKERS

Kerr, M., 764 Dumbarton road

PLUMBERS

Straiton, G., 402 Dumbarton road

SHIPBUILDERS

Beardmore, W., & Co., Ltd., Dalmuir
Scott & Sons, Little Mill, Bowling

SPIRIT DEALERS

Auld, R., Bay Inn, Bowling
Craig, A., 810 Dumbarton road
Hogg, T., Old Kilpatrick
Kemp, J., 608 Dumbarton road
Kempton, Mrs, Old Kilpatrick
M'Arthur, C., Main st., Old Kilpatrick
M'Chleary, J., 506 Dumbarton road
M'Leod & Co., Ltd., Bowling
M'Turk, G., 770 Dumbarton road
Ralston, R., 420 and 422 Dumbarton road
Scott, Thomas, 645 Dumbarton road

TAILORS AND CLOTHIERS

M'Naughton, D., Bowling
Phillips, W., 447 Dumbarton road

TOBACCONISTS

Freshwater, C., jun., 676 Dumbarton road
Speirs, G., 7 Burns street

WATCHMAKERS

Young, A., 492 Dumbarton road

MISCELLANEOUS

Bayne, D., 372 Dumbarton rd.; cycle agent
Biggs, H., 641 Dumbarton rd.; dental surgeon
M'Gibbon, H. & M., 488 Dumbarton road; outfitters
Ramsay, J., Ltd., 704 Dumbarton rd.; undertakers
Sinclair, J., 710 Dumbarton rd.; outfitter

Dumbarton.

Early Closing—Wed. Mkt.—Tues.

Including Cardross, Poindfauld, &c.

TOWN OFFICIALS

Provost MacPhie, Kirkton, Kirktonhill
Bailie Irwin, Alclutha avenue
,, M'Innes, Barloan
,, Mills, M'Lean place
,, Dunlop, Chapelton
Treasurer Young, Glasgow road
Dean of Guild—M'Clymont, Kirktonhill
Master of Works—J. Campbell, Ardoch crescent
Councillor Fagan, Brucehill road
,, Robertson, 10 Overtoun ave.
,, Chisholm, Bontine avenue
,, Hanna, Meadowbank st.
,, Paton, Barloan
,, Young, Cardross road
,, Aitchison, Station road
Town Clerk—F. Roberts
Depute Town Clerk—J. A. M'Kittrick
Burgh Chamberlain—P. Stevenson
Burgh Prosecutor—J. N. Humble
Clerk of Court—F. Roberts
Depute Clerk of Court,—J. A. M'Kittrick
Chief Constable—A. M'Leod
Gas Manager—James Bell
Medical Officer of Health—Dr C. Slorach
Burgh Engineer and Water Supt.—W. Wilson
Inspector of Public Assistance—D. Urquhart
Sanitary Inspector—D. M. Smith
Firemaster—J. Hunt
Inspector of Cleansing—C. Campbell
Baths Supt.—John Logan
Librarian—Miss Greenhorn
Parks Supt—T. Hughes
Cemetery Superintendent—D. Phillips
Council Officer—A. Buchanan
Postmaster—W. Breslin

ACCOUNTANTS

Burgess & Buchanan, 74 Church street; Offices at Glasgow, Clydebank, Alexandria, and Renton; accountants, valuators, insurance agents, and property agents. Phone Dumbarton, 95. See advt.
Crawford, J., 17 High st.; chartered
Davidson, D., & Co, 11 Church st.; chartered accountants. Phone

AMUSEMENTS

La Scala (Dumbarton), Ltd., Newtown
Picture House, 152 High st.
Regal Cinema; continuous from 6.15 p.m.; matinees, Mons., Thurs., and Sats., 2.15 p.m. J. MacKenzie, proprietor. Phone Dumbarton, 390
Rialto Cinema, College st.

BAKERS

City Bakeries, Ltd., 61 High st.
Graham, Samuel, 12 High st.
M'Allister, N., 72 Glasgow road
Ritchie, W., 114 High st.

BANKS

Bank of Scotland, Church st.
British Linen Bank, 17 High st.
Clydesdale Bank, Ltd., 53 High st.
Commercial Bank of Scotland, Ltd., High street
Union Bank of Scotland, Ltd., High street. George Lawrence. Phone 228

BOAT BUILDERS

M'Alister & Son, Sandpoint
M'Laren Bros., Ltd. (Motor), Sandpoint

BOOKSELLERS AND STATIONERS

Buchanan, R., P.O., Cardross
Langlands, G., 16 High st.
Lawrance, Alexander, 2 and 2½ Church place; stationer and printer. Phone No. 84
Lyon, F., 52 Glasgow road
M'Kinney, J., 113 High st.
Rocchiccioli Bros., 1 Bridge st.

BOOT AND SHOE MAKERS DEALERS AND REPAIRERS

Cullen, N., 118 West Bridgend
Docherty, Walter, 58 West Bridgend
Greenlees & Sons, Ltd., 66 High st.
M'Queen, A., 1 Knoxland square
Marshall & Co., 100 High st.
Stead & Simpson, Ltd., 65 High st.

BRASSFOUNDERS

Dennystown Brass Works, Ltd., Dalreoch
Hardie & Gordon, Leven Bank Foundry

BREWERS

Gillespie, Sons, & Co., Brewery lane, High street

BUILDERS

Dougall & Co., Glasgow road
Gilfillan, J., Round Riding road
Green, J., Colquhoun st.
M'Callion, P. & F., 30 Strathleven place
Ritchie, J., Cardross

BUTCHERS

Davie, M., Cardross
Duncan & Son, 68 Glasgow road
Grant, G., 119 High street
Higgins, J., 121 West Bridgend
M'Innes, J. W., 67 College st.
M'Laren, J., 17 Rochhead place
Sloan, W. & J., 76½ Glasgow rd., family butchers. Phone 24
Young Bros., 58 Church street. Phone 24

CHEMISTS AND PHARMACISTS

Burgess, Jas., 127 High street. Phone No. 295
Drummond, J., 78 High st.
Hendry, N., 135 Glasgow road
Hudson, S., 116 High st.
Mitchell, P., & Son, 8 Church st.
Sutherland & Co. (Proprietor, Wm. Howison, M.P.S.), 8 High street. Phone 173
Thomson, P., 125 West Bridgend

COAL MERCHANTS

Campbell, J., 96 Church st.
Hutchison, W., & Sons, Station road, Cardross

CONFECTIONERS

Bain, A. & J., 9 Church st.
Conway, M., 91 College st.
Gilfillan, Helen W., 27 High st.; high - class confectionery; chocolates from the best makers
Inglis, Norman F., 77 Glasgow road
Irwin, A., 71 Church st.; also dairykeeper
M'Allan, Mrs H., 147 Glasgow road
M'Auley, Mrs, 110 High st.
M'Grath, Mrs, 186 High st.
M'Intyre, J., Westbury Cottage, Cardross
Shearer, H., Bridgend P.O., Bridgend
Smith, M., 29 Church st.
White, A., 80 Church st.

CYCLE MAKERS AND AGENTS

Cunard Cycle & Radio Co., 157 Glasgow road

DAIRYKEEPERS

Baker, Miss M., 65 Church st.
Cameron, Mrs, 188 High st.
Currie, John, 13 Church st.
Irwin, A., 71 Church st.; also confectioner
M'Kinstry, John, Ardoch Mill, Cardross
M'Lauchlan, A., 116 West Bridgend
Paisley, John
Ross's Dairies, Ltd., 96 High st.
Watson, Wm. M., 113 College st.

DENTAL SURGEONS

Campbell, D., Strathend
Gibb, Wm. Cumming, 35 High st.
Humble, A., 35 High st.
M'Namara, T., Strathleven place
Milligan, J. C., L.D.S., 4 Church st.

DENTISTS

Gordon-Campbell, Mrs M. & A., 10 Church street

DRAPERS

Anderson, Mrs, Cardross
Bald, J., 94 High st.
Bell & Blair, 123 High st.
Borland, C., 18 Church st.
Campbell, A., 12 Church st.
Campbell, John M., 155 High st.
M'Arthur, J. & L., 145 Glasgow road
M'Lean, Mrs, 105 Glasgow road
M'Murray, R., 20 High st.
Miller, M. & F., 46 Church st.
Richmond, D., 1[illegible] Castle street; also hosier

DYERS AND CLEANERS

Kennedy & Sons, Ltd., 25 High st.

ELECTRICAL ENGINEERS

Castle Elec. Co., 150 High st.

FISHMONGERS

Campbell & Son, 60 Church st.
Mackay, F. G., 22 West Bridgend
M'Intosh, J., 141 High st.

FORGE MASTERS

Dennystown Forge Co., Ltd.; manufacturers of steel forgings. Tel. add. "Forge, Dumbarton." Phone 56

FRUITERERS

Callander Bros. (Robert Callander), 52 Church st.; fruit, vegetable and potato merchants. Phone 87
Campbell, William, 8 High st.
Kesson, D., 140 High street; also confectioner
M'Clenaghan, C., 74 West Bridgend
Mailer, I., 37 College st.
Weir, Mrs S., 84 Glasgow road

FUNERAL UNDERTAKERS

Buchanan & Son, 11 Strathleven pl.
Cleary, P., 95 College st.

GROCERS

Alexander, W., Ltd., 94 Glasgow rd.
Carmichael, A. M'L., Poindfauld
Clark, A., 3 Church place
Dumbarton Equitable Co-operative Society, Ltd., 42 High street
Fraser, George, Cardross. Phone Cardross, 211
Galbraith's Stores, Ltd., 72 Glasgow road
Gow, W., 149 High st.
Hodge, W., 2 Church st.
M'Intyre, D., Cardross
M'Laughlin, W. & E., Poindfauld
Macphie, J., & Co., 88 High st.
M'Skimming, J., 83 College st.
M'Vicar, George, High st.
Pearks' Stores, 133 High st.
Shepherd's Dairies, Ltd., 122 High st.
Templeton, R. & J., Ltd., 163 High st.

HAIRDRESSERS

Campbell & Sons, 2 High st.
Frost, Helen, 10 College st.
Inglis, Norman F., 77 Glasgow road; ladies' and gent's hairdresser; permanent waving
Leitch, A., 86 High street; ladies' hairdresser; permanent waving; also beauty culture. Phone 276
M'Allan, Mrs H., 147 Glasgow road
Murphy, W., 134 High st.
Thomson, A., 33 High st.

HOTELS

Dumbuck Hotel, Glasgow road

HOUSE FACTORS

Burgess & Buchanan, 74 Church street; and at Glasgow, Clydebank, Alexandria, and Renton. Phone Dumbarton, 95. See advt.
Galbraith, J., 11 Church st.

IRONMONGERS

Reilly, Mrs, 51 College st.
Wilson, J., & Son, 29 High st.

JOINERS

Boyd & Wilson, Ltd., Cardross. Phone Cardross, 268
Buchanan & Son, 123 West Bridgend
MacDonald, J., 40 Risk street; also contractor. Phone 326
Miller, A. G., Cherrytree Mill, Strathleven place. Phone 212
Robertson, William, 60 College street. Phone 127
Rosenburgh, J., Station rd., Cardross

LADIES' AND CHILDREN'S OUTFITTERS

Davis, J. & A., 16 West Bridgend
M'Gregor, Mrs J. C., 7 Church st.

LIBRARIES (PUBLIC)

Dumbarton Public Library, Strathleven place

MOTOR BODY BUILDERS

Gibson, John, & Son, 101 West Bridgend

MOTOR ENGINEERS

Watkinson, E., & Co., 129 Glasgow road. Phone 136

MOTOR GARAGES

Buchanan & Son, Dalreoch Garage
Fraser, George, Cardross. Phone Cardross, 211
M'Letchie & Son, Bonhill road

MOTOR HAULAGE CONTRACTORS

Oliver, John, L. M. & S. Railway Station yard, Glasgow road

NEWSAGENTS

Anderson, A. & I., 22 Bridge st.
Davidson, J., Cardross road
Hart, Mrs, Brucehill road
Lawrance, Alex., 2 and 2½ Church place; also stationer. Phone No. 84
M'Luskey, Miss H., 18 West Bridgend; also bookseller
Wiggitt, J. J., 150 West Bridgend
Williamson, A., 97 Glasgow road

NEWSPAPERS

"Lennox Herald," 20 Church st.

NURSERYMEN

Edward, A., Glasgow road
Laing & Mitchell, Bonhill road

OPTICIANS

Dunlop, J., F.S.M.C., 153 High street; also watchmaker and jeweller
Sutherland & Co. (Proprietor, Wm. Howison, M.P.S.), 8 High street. Phone 173

PAINTERS AND PAPERHANGERS

Campbell, A., Villafield, Cardross
Kincaid, J., 132 High st.
Menzies, J., 69 High st.

PHOTOGRAPHERS

M'Lean, Miss S., 31 Glasgow rd.

PLUMBERS AND GASFITTERS

Campbell & Cameron, 53 College st.
Kennedy, A., 38 Risk st.
Kilpatrick & Bremner, 19A Church street; also heating engineers. Phone No. 113
Lyle, James J., Station road, Cardross; registered plumber, heating, sanitary, and electrical engineer
M'Intosh, F., 60 High st.
Sinclair, D., 41 Church st.

PRINTERS

Bennett & Thomson, 20 Church st.
Lawrance, Alex., 2 and 2½ Church place. Phone 84

SADDLERS

Duthie, George A., 132 High st.

SHERIFF OFFICERS

Burgess & Buchanan, 72 Church street (Phone Dumbartos, 533); and at 39 Glasgow road, Clydebank (Phone Clydebank 288), and Alexandria. See advt.

SHIPBUILDERS

Denny, William, & Bros., Ltd., Leven Ship Yard, Castle street

SLATERS AND PLASTERERS

Beattie, J., 47 Church st.
Lindsay, R., 34 College street
M'Kean, R., Brewery lane

SOLICITORS

Babtie & Craig, 37 Church st.
Brown, Ian (M'Arthur, Brown & Robertson), 43 Church street
Brown, Jas. (M'Arthur, Brown & Robertson), 43 Church street
Craig, J. W. L., 37 Church st.
Finlay, W. M., 27 Church street.
Hay, W., 37 Church st.
Humble, J. N., Church st.
M'Arthur, Brown, & Robertson, 43 Church street; and at Alexandria. Phone Nos. Dumbarton, 44, and Alexandria, 16
MacFarlan & Thomson, 27 Church street; also notaries public. Phone 138
Macintosh, Wm., 27 Church street
Ritchie, Wm., & Son, 78 Church st.
Roberts, A. & F., Municipal bldgs.

SPIRIT DEALERS

Barr, R., Springbank Inn, Bridgend
Brownlie, J., 45 Church st.
Brownlie, Thomas, 159 High st.
Kerr, J., 23 College st.
Lavery, James, 15 Quay st.
M'Dermott, J., 47 High st.
M'Ilwreith & Barrie, 87 College st.
M'Intosh, William, 7 Church place
M'Kinney, H., 170 High st.
M'Manus, E., 176 High st.
M'Manus, P., 1 High st.
M'Pherson, H., Cardross Inn, Cardross
Scott, Walter, West Bridgend

STOCKBROKERS

Davidson, D., & Co., 11 Church street. Phone No. 249

TAILORS AND CLOTHIERS

M'Bean, A., 137 Glasgow road

TIMBER MERCHANTS

M'Intyre, John, & Son, Cardross Sawmills. Phone 263

TOBACCONISTS

Benzies, H., 19 Castle st.
Dallas, Mrs C., 111 College st.
Hudson, J., 59 Church st.
Inglis, Norman F., 77 Glasgow road
Keir, E. R., 76 High st.
M'Phail, J. & M., 112 West Bridgend

WATCHMAKERS AND JEWELLERS

Chalmers, A., 74 High st.
Dunlop, J., 153 High street

MISCELLANEOUS

Allen & Sons, Ltd., 25 Church st.; advertising agents
Babcox & Wilcox, Ltd., Glasgow rd.; tube manufacturers
Buchanan, J., West Bridgend; glue manufacturer
Clydesdale Supply Co., Ltd., 155 High street; wireless dealers
Currie, A., 92 High st.; fancy repository
Johnson, W., & Co., 71 High street; electro-platers
Keil School, Helenslee
Kelso & Miller, 42 Glasgow rd.; fish restaurant
Mackay & Co., 136 High st.; pawnbrokers
M'Lean & Son, 107 High st.; wine and spirit merchants
Mason & Co., 9 Castle st.; house furnishers
Muir, H. & T., 24 Bridge st.; costumiers
Paul & Miller, College st.; auctioneers

Helensburgh.

Early Closing—Wednesday.

Including Ardlui, Arrochar, Clynder, Cove, Garelochhead, Inversnaid, Kilcreggan, Luss, Rhu, Rosneath, Rowardennan, Shandon, Stronachlachar, Tarbet, Whistlefield, &c.

TOWN OFFICIALS

Provost—J. Russell Martin

Magistrates

A. Donald and W. D. Christie

Councillors

J. Somerville, A. T. Anderson, W. K. Maclachlan, G. Stevenson, W. Ferguson, W. Faston, W. Bleuer, R. R. Herbertson, and K. Osborne
Town-Clerk—E. B. Maclachlan, B.L.
Burgh Chamberlain—J. M. Gorrie
Manager of Water Works, Burgh Engineer and Surveyor, and Sanitary Inspector—J. N. Stirling, M.A., B.Sc
Burgh Prosecutor—G. H. Stanton
Inspector of Police—R. M'Donald
Gas Manager—David Fulton
Harbour Master—D. Swankie
Parks Supt.—J. D. Hood
Burgh Officer and Firemaster—D. M'Donald
Postmaster—J. H. Rollinson

ACADEMIES, SCHOOLS, &c.

Larchfield School, Colquhoun st.
St Bride's, 8 Stafford st.

AMUSEMENTS

La Scala, 8 James st.
Tower Cinema, Colquhoun square

ANTIQUE DEALERS

Kennan, William J., 5, 14, 15, and 17 Colquhoun street

APARTMENTS AND BOARDING HOUSES

Bissett, Mrs, 4 Glenan gardens
Brown, Mrs, 87 Sinclair st.
Campbell, Mrs, 28 Lomond st.
Carson, J., Flowerbank, Clynder
Chapman, Mrs B., 2 Glenan gardens, Argyle street
Clark, Mrs G. N., Garelochhead
Clevedon Board Residence, Cove
Craigellachie, 9 William st.
Cummings, Mrs, 37 Sinclair st.
Duncan, Mrs, Ivy House, 106 West Clyde street. Phone 715

Apartments and Boarding Houses —continued.

Glenloin House, Arrochar
"Millglen," East Argyle st.
"Oxford Bank," 74 Sinclair st.
Retson, Mrs, Blarcharn Cottage
Richard, Miss, 4 Hanover st.
Ruthven, Mrs, 34 West King st.
Taylor, Mrs, 70 East King st.
Villa Marina, Silver Bay, Kilcreggan
Western House, West Bay

ARCHITECTS

Wemyss, R., 7 Glenan gdns., Argyle street
Whyte, Robert, 6 Queen st.

AUCTIONEERS

Lindsay, R., 31 East King st.

BAKERS

Beauman, J., 3 West Clyde st.
Cooper & Co., 23 West Princes st.
Currie, Gilbert, & Co., Cove
Fleming, P., & Sons, Kilcreggan
Jackson, J., Greenbank, Arrochar
Macdonald, T., 31 East Clyde st.
MacLachlan, D., Garelochhead
MacLachlan, D., 33 West Clyde st.
M'Nicol, John, 83 East Clyde st.
Wilson, John, 88 West Princes street. Phone 892

BANKS

Bank of Scotland, 36 West Clyde street. J. A. B. Davidson, agent. Phone 518
Clydesdale Bank, Ltd., 10 James st.
Commercial Bank of Scotland, Ltd., 2 West Princes street. T. R. Russell and J. M. Raffan, joint agents. Phone 436
National Bank of Scotland, Ltd., 24 West Clyde street
Royal Bank of Scotland, 12 East Princes street
Union Bank of Scotland, Ltd., 12 Colquhoun square

BLACKSMITHS

Buchanan, H., Garelochhead
Buchanan, J., 77 East Clyde st.
Campbell, J., 37 Sinclair street; also sheet iron worker. Phone No. 453
Irvine, F., Rosneath
M'Callum, F. J., Rhu
M'Kendrick, J., Cove
Sellars, G., Kilcreggan

BOATBUILDERS

Barr & Co., Cardross road
M'Gruer & Co., Ltd., Clynder. Tel. add. "M'Gruer, Rosneath." Phone Clynder, 13
M'Kellar, A., Kilcreggan
Shandon Boating Co., Shandon
Silver, Ltd., Rosneath

BOAT HIRERS

Fleck, James, Rhu Pier, Rhu; also yacht service station. Phone Rhu, 207

BOOKSELLERS AND STATIONERS

Baillie, A., 17 Sinclair st.
Bain, Miss, 56 West Princes st.
Clark, Miss, 85 East Clyde st.
Macfarlane, A., 40 West Princes st.
M'Gregor, D., 61A West Princes st.
M'Lean, J., 89 West Clyde st.
M'Lennan, R., 1 East King st.
Macneur & Bryden, 16 East Princes street
Quantock, Miss, 62 West Princes st.
Robertson, M., 72 West Clyde st.
Robson, E., 77 West Clyde st.
Ross & Park, 17 East Clyde st.
Ross, D., Garelochhead
Thomson, M. L., Post Office, Kilcreggan
Waugh, R., 12 Colquhoun st.
Wood, J., 20 East Clyde st.

BOOT AND SHOE MAKERS

Burt, P., 22 Maitland st.
Cameron, S., 17 and 19 West Princes street. Phone 238
Campbell, Wm., 57 James st.
Greenlees & Sons, Ltd., 42 West Clyde street
Lees, R. W., & Son, 42 West Princes street
Lindsay, James, Arrochar
M'Cluskey, R., 30 Sinclair st.
MacDonald, D., 77 East Princes st.
Reid, A. B., & Co., 35 West Princes st.
Ross, O. B., & Sons, Ltd., 42 Sinclair street. Phone 372
Sclater, D. B., 25 East Clyde st.

BUILDERS

Aitken, T. & F., Luss
Currie & Son, Ashlea, Cove
Gillespie, J., Garelochhead
Henderson, J., & Sons, Woodend, Kilcreggan
Miller, David, 100 East Princes st.
Trail & Son, 47 East Princes st.

BUTCHERS

Blyth, J., 82 West Princes st.
Gentles & Son, 32 East Princes st.
Gray, J., Garelochhead
M'Crorie, S., Prospect bldgs., Arrochar
Macdougall, G., 63 West Princes st.
Smith, W., 53 Sinclair st.
Smith, W., 93 East Clyde st.
Sommerville, A., Kilcreggan
Sommerville, A., 21 West Princes st.
Watt, W., 11 West Princes st.

CABINETMAKERS AND UPHOLSTERERS

Cameron, William, 22 East Clyde street
Porter, C., 58 Sinclair st.
Rowatt, T., 16 Sinclair st.
Simpson, J., 32 West Princes st.
Smith, H., 6 West Clyde st.
Weir, J., 21 East Clyde st.

CHEMISTS AND PHARMACISTS

Brown, R., M.P.S., 65 West Princes street
Crown Capsule Co., 10 Campbell st.
Hamilton, W. D., 48 West Princes st.
Still, R., 43 West Clyde st.
Taylor, Wm., 9 West Clyde st.

CHINA, GLASS, &c., DEALERS

Littlejohn, H., 25 West Clyde st.
Reid, C. G., 10 Sinclair st.
Urie, R. & A., Ltd., 45 West Clyde street
Youle, C., 29A East Clyde st.

CHIROPODISTS

Ewing, R. B., M.B.A.Ch., 20 Colquhoun street. Phone 824

COACHBUILDERS

Fingland, G., & Son, 28 West King street
Ross, J., 87 Sinclair st.

COAL MERCHANTS

Blackwood Bros., Ravenswood, Cove
Campbell, A., Barreman, Clynder
Galloway, J., 31 George st.
Henderson, J., & Son, 27 East King st.
Jardine, John, Clynder
Kenny, J. & C., 4 Grant st.
M'Dougall, A., Rhu
M'Ewan, D., Kilcreggan
Press, J., 14 Colquhoun square
Savage, Mrs G., Rosebank, Garelochhead
Spy, A. & R., 25 Sinclair st.

CONFECTIONERS

Annette's Lodge, 82 West Clyde street
Antonelli, J., 11 East Clyde st.
Arioni & Baldi, 56 West Clyde street
Birrell, Ltd., 16 Sinclair st.
Campbell & Co., 6 East Princes st.
Cooke, T., 41 Grant st.
Dimarco, C., Cove
Eman, M., 74 West Clyde st.
Grant, R. N., 38 West Clyde st.
Harley, Mrs D., 7 James st.
Hay, K., 86 West Clyde st.
Johnston, G., 64A Sinclair st.
Landi, J., 11 West Clyde st.
Maxwell & Son, Ltd., 13 West Princes street
Milliken, S., 3 East King st.
Smith, H., 98 West Princes st.
Smith, M., 57 West Princes st.
Stewart, Mrs, 10 John st.
Strathearn, Mrs, 72 East Clyde st.
Thomson, Margaret L., Post Office, Kilcreggan
Valentine, A., 7 East Clyde st.

COSTUMIERS AND DRESSMAKERS

Christie, Miss, 3 West Princes st.
Forrester, K., 91 West Clyde st.
Fraser, Miss M., 23 Colquhoun sq.
Melvin, M., 12 West Princes st.
Nicol, J., 61 West Princes st.; also dressmaker
Ramsay, Misses, 9 Suffolk st.

CYCLE AND MOTOR CYCLE AGENTS

Kirwen, J., 33 Sinclair st.

DAIRYKEEPERS

Allan & Co., 20 John st.
Buttercup Dairy Co., Ltd., 47 West Clyde street. Phone 424
Copland, Miss M., 16 East Clyde st.
Freeland, W., 94 West Clyde st.
Ross's Dairies, Ltd., 67 Sinclair st.
Waddell, A., 68 East Clyde st.

DENTAL SURGEONS

Hepburn, W. B., 31 Colquhoun st.
Miller, J., 85 James st.
Reid, R., 14 Glenan gardens
Sinclair, C. S., 108 West Clyde st.

DENTISTS

Easton, W., 37 Sinclair st.
Macnab, W., 110 West King st.

DRAPERS

Alexander, J., Garelochhead
Gold, J., & Co., 26 West Clyde st.
Haddow, J., 20 East Princes st.
Hughes, E., 106 West Princes st.
M'Farlane, Misses, Bellevue Cottage, Arrochar
M'Innes, G., 77 Sinclair st.
Quigley, M., 38 Sinclair st.

DYERS AND CLEANERS

Bowie, W. & J., Ltd., 8 West Princes street
Kennedy, Alex., & Sons, Ltd., 51 Sinclair street

ELECTRICAL ENGINEERS

Perry, H., 78 West Princes st.
Yeadall, R., 123 West Argyll st.

FANCY REPOSITORIES

Dobbie, J., 34 West Clyde st.
Logan, J., 37 East Clyde st.

FISHMONGERS

Allison, M., Cove
M'Coll, R. D., & Son, 58 West Clyde street; fishmongers and poulterers. Phone Nos. 609 and 610
Osborne, J., 6 Sinclair st.
Sawer's, Ltd., 36 East Princes st.

FRUITERERS AND FLORISTS

Arroll's, 60 West Clyde st.
Caldwell, M., 39 East Clyde st.
Flaherty Bros., 91 West Princes st.
George, O. A., 46 East Princes st.
Hart, D., & Co., 54 West Princes st.
Kennedy, D., 8 East Princes st.
M'Quade, Miss, 30 West Princes st.
Richardson, W., Rockvale, Cove
Robertson, J., 8 Sinclair st.
Thomson, J., 43 West Clyde st.

GENERAL DEALERS

Gordon, William, Jun., Cove
Stewart's, 71 East Princes st.

GRAIN MERCHANTS

Colquhoun, J., 9 East Clyde st.
Gardner, D., 6 Colquhoun st.

GROCERS

Carmichael, D., 110 East Princes st.
Christie, W. G., 36 Sinclair st.
Clyde, D. & R., 92 West Princes st.
Currie, John (Proprietor, Alexander Steel), Cove
Davidson, W., 19 John st.
Dow, W., 9 West Princes st.
Dumbarton Equitable Co-op. Soc., Ltd., 16 West Princes street
Easton, W., 32 West Clyde st.
Graham, J., 24 East Clyde st.
Grant, A., Arrochar
Henderson, J., 22 West Clyde st.
Jack, W. & I., Shandon
Lawson Bros., 38 West Princes st.
M'Callum, A., Arrochar
M'Farlane Bros., Cove
Mackenzie, G., 22 Colquhoun st.
M'Lean, J. & A., 40 East Princes st.
M'Naughton, S. & A., Post Office, Arrochar
M'Phail & M'Intyre, Whistlefield
Macpherson, D. C., Clynder
M'Vey, T., Kilcreggan
Massey & Sons, Ltd., 22 Sinclair st.
Muter, W., & Son, 69 West Clyde st.
O'Brien, Mrs, 18 Maitland st.
Paton, J., 41 East King st.
Richard, J., 89 East Clyde st.
Scott, J., 20 East King st.
Smith, Miss M., 90 West Clyde street; also confectioner
Swankie & Grant, 86 East Clyde st.
Turner, A. C., P.O., Clynder

HAIRDRESSERS

Cairns, J., 33 West Princes st.
Cockburn, W., 96 West Princes st.
Davies, W., 3 Colquhoun st.
Lyle, M., 10 East Clyde st.
Mack, A., 78 West Clyde st.
Peacock, J., 28 Sinclair st.
Smith, R. L., 55 Sinclair street

HATTERS AND HOSIERS

Fleming, Reid, & Co., Ltd., 17 West Clyde street
Hosiery Manufacturing Co., Ltd., 7 West Princes street

HOTELS

Ardlui Hotel, Ardlui
Arrochar Hotel, Arrochar
Garelochhead Hotel, Garelochhead
Imperial Hotel, 12 West Clyde st.
Inversnaid Hotel, Inversnaid
Kilcreggan Temp., Kilcreggan
Queen's Hotel, 114 East Clyde street
Railway Temperance, 26 East Princes street
Rockend Private Hotel, East Clyde st.
Rose Amber Hotel, Garelochhead
Ross's Hotel and Boarding Establishment, Arrochar
Rowardennan Hotel, Rowardennan
Shandon Hydropathic
Stronachlacher Hotel, Stronachlacher
Tarbet (The), Loch Lomond
Teighness Hotel, Arrochar
The Hotel, Clynder, Garelochh. Phone Clynder, 22
Woodlea Temperance, Garelochhead

HOUSE FACTORS

Murray, J. H., & Biggar, 20 Colquhoun square

HOUSE FURNISHERS

Kerr, T. H., 17 James st.
O'Brien, J. & P., 51 West King st.
Russell, W., 16 James st.

INNS

Anchor Inn, Garelochhead; sitting accommodation. Wm. Hunter, proprietor
Colquhoun Arms Inn, Rhu

IRONMONGERS

Allan, T. G., Ltd., 27 West Clyde st.
Kirkland & Munro, 49 West Clyde st.

JOINERS

Aitken, H., & Son, 31 East Princes st.
Carmichael, J. & A., Tarbet, Arrochar
Forrester, J. W., & Son, 62 John st.

WILLIAM GILCHRIST,
41 WEST KING STREET.
JOINER AND GLAZIER.
ALL CLASSES OF WORK.
ESTIMATES GIVEN.
Phone 593.

Gordon, James C., Cove
Horn, James, 17 and 19 East King street; also glazier. and building contractor. Phone 525
Jack, W., & Sons, 9 East King st.
Macfarlane, J., 16 Glasgow st.
M'Intyre, A., Rhu
Payne, Norman E., Clynder
Reid & Son, 19 Colquhoun st.
Shaw Bros., Cove
Shields, D. C., 27 East King st.
Stalker, John, Daisy Bank, Garelochhead
Taylor, A., Crescent Cottage, Luss
Taylor, J. & D. Dumfin, Luss
Thomson, W., Station rd., Rhu

LADIES' AND CHILDREN'S OUTFITTERS

Cooper & Co., 43 East Clyde st.
Davidson, D., 35 Sinclair st.
Jones, Miss, 63 West Clyde st.
Macgregor, G. & J., 3 James st.
M'Kinlay, M. & M., 94 West Clyde st.
Maclean, M. & B., 44 East Princes st.
MacVicar's Stores, Ltd., 11 Sinclair street
Millar, Mdme., 53 West Clyde st.

LAUNDRIES

Clark's Laundry, Glasgow st.
Helensburgh Steam Laundry Co., Ltd., 55 East King street

MILLINERS

Blakely, Mrs L., 31 West Princes street. Phone 868
Buchanan, S., 51 West Clyde st.

MOTOR CAR HIRERS

Innes, W., 20 West King st.
Loan Bros., 7 John street
Waldie & Co., 32 Sinclair st.

MOTOR ENGINEERS

Bridge, G., The Garage, Rhu
Brown, H., & Son, Garelochhead; also bus hirers; official repairers to A.A. and R.S.A.C. Phone Garelochhead, 200
Central S.M.T. Co., 27 East King st.
Davidson, D. H., 30 West Clyde street and 1 Colquhoun st. Phone 580
Jardine Bros., School road, Kilcreggan. Phone Kilcreggan, 2282
Macfarlane & Gilmour, Ltd., 135 East Clyde street
M'Laren, David, Ltd. (Automobile Engineers), 65 and 67 East King street. Phone No. 355
M'Lean & Watt, 78 East Princes st.
Munro & Pender, 14 Colquhoun square. Phone 138
Rankine, Alexander, 103 East Clyde street; motor repairs a speciality; prompt attention; agent for "Standard" cars. Tel. add. "Rankine, Garage, Helensburgh." Telephone 435

MOTOR GARAGES

Logan's Garage, Garelochhead

NEWSPAPERS

"Helensburgh and Gareloch Times"
"Helensburgh Courier"

NURSERYMEN

Baillie, M., 2 South King st.
Brown, A., 12 South King st.
Cuthbert, Alex., 2 Lorne st.
Don, J. G., & Sons, 6 William st.
Fleming, R., 133 East Princes st.
Robertson, D., & Co., Mossend Nurseries
Simpson & Anderson, Ardencaple Nurseries
Smartt, R., Havelock st.
Stalker, James, 227 East Clyde street
Woodend Nurseries, Ltd., 17 West Montrose street

OXY-ACETYLENE WELDERS

Davidson, David H., jun., 30 West Clyde street and 1 Colquhoun street. Phone 580

PAINTERS AND PAPERHANGERS

Arroll, Robert, 70 West Princes st.
Burgess, J. G., & Sons, 13 James st.
Carson, R., & Son, 71 West Clyde street. Phone 409
M'Culloch, J. W., & Son, West King street. Phone 170. Est. 1846. See advt.
MacInnes, J., Kilcreggan
M'Kee, A., Victoria pl., Clynder
M'Pherson, M., & Son, 22 Colquhoun square
Mavor, J., Clifton place, Cove
Sutherland, J., & Son, Rockvale, Cove

PHOTOGRAPHERS

Polmont, J., West Bay Studio

PIERMASTERS

M'Ewan, Donald, Kilcreggan

PLASTERERS & SLATERS

Maitland, Jas., 49 West Princes st.
Reece, P., 1 Rosslyn terrace
Williamson & Son, 20 Charlotte st.

PLUMBERS AND GASFITTERS

Black, D., & Son, Rhu
Caughie & Sons, Argyle bldgs., Kilcreggan
Crawford, A. M., 20 Sinclair st.; Residence, 12 Sinclair street; registered plumber and sanitary engineer. Phone No. 348
Grant, Jas., 60 West Princes st.
Kemp, H., 54 East Clyde st.
Kyle, W., & Son, 49 Sinclair st.
M'Adam & Sons, Caerphilly, Garelochhead
M'Adam, J., & Sons, Cove
Mickel, A. & W., Ltd., 8 West Princes street
Shedden, D., Garelochhead
Trotter, T., 14A James st.

POULTERERS

M'Coll, R. D., & Son, 58 West Clyde street. Phone 609 and 610

PRINTERS

Allan, George, jun., 91A Sinclair street. Phone No. 458

REMOVAL CONTRACTORS

Osborne, T., 102 West Princes st.

RESTAURANTS

Annette's Lodge, 82 West Clyde street
Beauman, J. A., 41 West Clyde street
Granary Tea Rooms, 1 West Clyde st.
Henderson, T., 48 East Princes st.
Jaconelli, G., 9 Colquhoun st.
Johnson, Mrs, 15 East Clyde st.

SEEDSMEN

MacSkimming, H., 47 Sinclair street

SOLICITORS

Ormond & Stanton, 10 East Princes st

TAILORS AND CLOTHIERS

Cook, W., 44 West Princes st.
Dewar & Son, 19 Sinclair st.
Grierson, Charles, 81 West Clyde st.
Helensburgh Clothiers, 5 East King street
Johnstone, G., 72 West Princes st.
M'Leod, C., 45 East Clyde st.
Norman, F., 87 West Clyde st.
Rowan, J., 14 Sinclair st.

TOBACCONISTS

Cameron, S., 76 West Princes st.
Dickie, M., 15 Sinclair st.
M'Dougall, M., 29 West Clyde st.
Muter, T. A., 36 West Princes st.

UMBRELLA MAKERS

Walker, E., 29 West Princes st.

WATCH AND CLOCK MAKERS

Buchanan, W. H., 27 East Clyde st.
Gardiner, P., 55 West Clyde st.
Hattle, Joseph, 75 West Clyde st.
King, John B., 40 West Clyde st.

WINE AND SPIRIT MERCHANTS

Cameron, D., 8 West Clyde st.
Campbell, J., 24 East Princes st.
Campbell, R., 67 East Clyde st.
Currie, John, Cove
Dods, G., 73 West Clyde st.
Low, R., 47 East Clyde st.
Macdonald, Mrs M., 74 West Princes street
M'Dougall, A., Rhu
Macmillan, F., 80 West Princes st.
Matheson, W., 43 Sinclair st.
Mitchell, J., Ltd., Sinclair st.
Morrison, M., 2 West Clyde st
Public House Trust, Ferry Inn, Rosneath

MISCELLANEOUS

Allen & Sons, Ltd., 49A West Princes street; billposters
Battrum, W., 13 Sinclair st.; music seller
Gray, R., 21 East King st.; monumental mason
Macintyre, A., Oxford pl., Garelochhead; newsagent
Mackinnon, K., 9 James street; art needlework repository
Mundie, W., 5 Charlotte st.; firewood merchant
Ramsay, Miss, 129 East Princes st.; corsetiere
Pollock, A., 67 James st.; aerated water manufacturer

Kirkintilloch.

Early Closing—Wednesday.

Including Lenzie, &c.

TOWN OFFICIALS

Provost—T. Duncan

Bailies

D. F. M'Math, W. Hamilton, J. Thomson, and T. Gibson

Councillors

J. Anderson, J. Ferguson, J. Fletcher, J. M'Gregor, J. R. Rutherford, W. Graham, and A. Turnbull
Joint-Town Clerks—D. Patrick and A. Thorburn
Burgh Treasurer—J. M. Cuthbert
Burgh Surveyor—J. Coates
Burgh Prosecutor—T. Armstrong
Supt. of Police—J. R. Smart
Medical Officer—Dr James B. Miller
Firemaster—R. Jardine
Gas Manager—James Dickson
Water Supt.—G. J. Lang
Postmaster—A. Jarvie

AMUSEMENTS

Black Bull Cinema, East High st.
Pavilion Picture House, Oxford st

BAKERS

Adams, E., Home Bakery, 101 Townhead; specialities, home-made scones, pancakes, apple cakes, currant cakes, sausage rolls, meat pies, potted meats, fresh eggs, etc.
Burns, D., 63 Townhead
Dawson, A., & Sons, Ltd., 53 Cowgate street
Dickson, S., 33 Cowgate st.
Dunn, M., 114 Cowgate st.
Paterson, John A., 50 Cowgate street; home bakery
Rae, J., 4 High street. Phone 1424

BANKS

Commercial Bank of Scotland, Ltd., Cowgate street; also at Lenzie. James R. M'Lellan, agent. Phone 1281
National Bank of Scotland, Ltd.; and Lenzie. Andrew Matson, agent. Phone 2155
Royal Bank of Scotland, Cowgate street. W. W. M'Queen, agent. Phone Kirkintilloch, 1005

BOOT AND SHOE MAKERS

Dempster, T., 61 Cowgate st.
Herd, J., 88 Cowgate st.
Marshall & Co., Ltd., 80 Cowgate st.
Porteous, S., 11 Cowgate st.

BUTCHERS

Carstairs, R., 37 Cowgate st. Phone 1293
Cumming, A., 115 Townhead
Eadie, W., 44 Townhead
Mitchell, W. & J., 86 Cowgate st.
Muir, J. & J., 8 East High st.
Thomson, A., Cross, High st.

CHEMISTS AND PHARMACISTS

Arthur, F., M.P.S., Post Office buildings, Lenzie. Phone Kirkintilloch, 1202
Jarvie, A. P., 69 Cowgate st. Phone 1418
Kemp, J. A., 115 Cowgate st.
Stewart, Jas., 101 Cowgate st.

COAL MERCHANTS

Graham & Co., Lenzie
Hamilton, M., Queen st.
Ross, S., & Son, Station, Lenzie
Somerville, A., Canal basin

COALOWNERS

Baird, Wm., & Co., Gartshore
Cadzow Coal Co., Ltd., Wester Gartshore

CONFECTIONERS

Adie, M. P., 131 Townhead
Brown, M., 9 East High st.
Campbell, Mrs, 16 Hopkins brae
Connell, W., 90 Cowgate st.
Gillies, Miss, 4 Broadcroft road
Kelly, A., 29 East High st.
Robertson, A., 6 Hopkins brae
Whitelaw, W., 15 Townhead

DAIRYKEEPERS

Aitken, J., 58 Townhead
Brown, Mrs D., Caurnie Dairy, 27 East Side
Buttercup Dairy, Cowgate st.
Jack, M. & S., 139 Townhead

DENTISTS

Arthur, J. N., 101 Cowgate st.
Brown, Robert W., York place, Cowgate street

DRAPERS

Caldwell, J., 32 Cowgate st.
Hopkins, Isabella, 9 Cowgate st.
Mackenzie & Son, 31 Townhead st.
Richmond, H., East High st.
Robertson & Co., Post Office Buildings, Lenzie; residence, "Ardblair," Lenzie
Stuart, C., The Cross
Wilson, May, 91 Cowgate; also ladies' and children's outfitter

ELECTRICAL ENGINEERS

Conlon, A., 117 Cowgate

FELT AND SLAGWOOL MANUFACTURERS

McNeill, F., & Co., Ltd., Luggie Bank road. Phone 2229

FISHMONGERS

Hutton, J., 4 West High street
Reid, W., Queen's buildings, Lenzie

FRUITERERS AND GREENGROCERS

Gordon, G., 143 Townhead
Kellock, J., 4 Heath ave., Lenzie
MacArthur, H., 47 Townhead
M'Kellar, C. & M., 94 Cowgate st.

GROCERS

Alexander, W., Ltd., 81 Cowgate street
Annand, J., 23 Eastside
Carstairs, J., 49 Cowgate st.
Connor, M., 119 Townhead
Devine, J., Lenzie
Dickson, R. & S., Avenue place
Equitable Co-op. Soc., Ltd., 91 Townhead
Gray, G., 14 Hillhead
Lipton, Ltd., 105 Cowgate st.
Low, W., & Co., Ltd., 40 Cowgate st.
MacBrayne, D., 9 Alexandra avenue, Lenzie
Macdonald, Ltd., Queen's bldgs., Lenzie
M'Givern, J., 22 Kerr st.
Maypole Dairy Co., Ltd., 84 Cowgate street. Phone 1705
Smart's Stores, 1 Gallowhill rd., Lenzie
Stewart, A. J., 141 Cowgate st.

HAIRDRESSERS

Craigs, J. & M., 10 Cowgate st.
Marguerites', 64 East High st.; ladies'
Martyn, E. M., East High street. Phone 1305
Rae, R. D., 141 Townhead
St Clair, W., 133 Cowgate st.
Williamson, W., 44 Cowgate st.

IRONFOUNDERS

Cameron & Roberton, Ltd., South Bank Iron Works
Forth and Clyde Steel Foundry, Ltd., Canal street; steel
Lion Foundry Co., Ltd.; contractors to Home and Colonial Governments. Tel. add. "Lion, Kirkintilloch." Phone 2231 and 2232 (2 lines)

IRONMONGERS

Aitken's Emporium, 38 Cowgate street
Alexander's Stores, Ltd., 83 Cowgate street
Gillespie, R., 11 Townhead
Laing, John, 39 Cowgate st.

JOINERS AND CARPENTERS

Bird, C., Queen st.
Cameron, J., Burnbank, Lenzie
Forsyth, A., South Bank road
Graham, C., 72 Townhead
Horne, D., Townhead
Murrie, C., 27 Kerr st.
Peter, John, Broadcroft road
Turnbull, G., & Son, Lenzie
Watson, J., Lenzie

LAUNDRIES

Vindanda Laundry, Ltd., Lenzie

MILLINERS

Money, S., Regent st.
Tait, J., 45 Townhead st.

MOTOR ENGINEERS AND GARAGES

Cameron & Son, Lenzie
Macdonald's Garage, The Cross
M'Lay's Garage, Ltd., High st.
Martin, J., Ltd., Kelvin Valley Works

MOTOR HIRERS

Bowman, A., 46 Cowgate st.
Graham, A. & B., Ltd., 20 Kerr st.
Kirkintilloch Motor Co., Ltd., 57 East side

NEWSAGENTS AND STATIONERS

Cosgrove, M. & A., 52 Cowgate
Cosgrove, Thomas, Townhead
Davidson, M., Lenzie
Duncan, J. M., Ltd., 55 Cowgate street; also printers. Phone 1260
Edmond, A., 5 Cowgate
Ferguson, E. & M., 139 Cowgate st.
Jamieson, Mrs, Queen's bldgs., Lenzie
M'Gregor, J., Queen's bldgs., Lenzie
M'Hugh, Miss, 67 Cowgate st.
M'Leod, D., Ltd., 49 Cowgate st.
Smith, Miss J., East Side
Watson, J., 39 Townhead
Weir, J., 31 East side

NEWSPAPERS

"Kirkintilloch Herald," 47 Cowgate st.

NURSERYMEN

Aitken & Sons, Lenzie
Watson, R., & Son, Glenbank Nursery, Lenzie
Whigham & Co., Stoneyflat Nursery
Whigham, G. & R., Broomhill Nurseries, Kilsyth road

PAINTERS AND PAPERHANGERS

Cochrane, A., Victoria ter., Lenzie
Lang, J., Willowfield, Lenzie
Macindoe, E., & Co., Ltd., 93 Cowgate street
White, R., & Son, Ltd., 23 Townhead

PASSENGER AND GOODS TRANSPORT OPERATORS

Lawson, D., Ltd., 30 East High street

PAWNBROKERS

Rodger, R. G., 13 Cowgate st.

PHOTOGRAPHERS

Annan, T. & R., & Sons, Lenzie
Forsyth, G., 57 Cowgate st.

PLUMBERS AND GASFITTERS

Fletcher, Andrew, jun., 32 Townhead
M'Innes, D., & Son, Lenzie
Miller, Wm., 137 Cowgate st
Reid, J., Alexandra ave., Lenzie
Tuten, J., 101 Townhead

RADIO ENGINEERS

Dinwoodie, Walter, 10 Eastside
Jack, D., 87 Cowgate st.

SALEROOMS

Rodger, R. G., 13 Cowgate st.

SLATERS AND PLASTERERS

Caldwell, J., & Sons, Regent st.
Caldwell, T., 1 Alexandra st.
Swing, Robert, Barley Bank
Somerville, A., 45 Freeland place
Stewart, J., Queen st.
Williamson Bros., Thistle st.

SMITHS

Pirrett, D., East side
Tennant, Thomas, 61 Townhead

SOLICITORS

MacGuire, R., 2 Industry st.
Patrick & Paterson, Burgh chambers

TAILORS AND CLOTHIERS

Ferguson, J., 77 Cowgate st.
Knox, John, 135 Cowgate st.

TOBACCONISTS

Baxter, Miss, 3 Cowgate st.
Clark, Mrs M., 37 Townhead
Stevenson, 42 Townhead

MISCELLANEOUS

Caurnie Chemical Co., Canal st.; soap makers
Fletcher, W. & J., Ltd., North Bank road; builders
Gray & Co., Townhead Concrete Works
Hill & Co., Ltd., Duntiblae forge; spade manufacturers
Poole, J., 29 Cowgate; jeweller
Stewarton Hosiery Co., Ltd., Lenzie
Welsh & Tweedie, Townhead; mineral water manufrs.

Milngavie.

Early Closing—Tuesday.

TOWN OFFICIALS

Provost—W. Shaw, J.P.

Bailies

G. Habbick, J.P. and J. Muir

Councillors

D. C. Young, I. F. G. Kinnear, J. A. Breadie, J.P., J. L. Park, W. Baird, and H. M'Intyre, J.P.
Town-Clerk—J. C. Younug, B.L.
Town-Clerk Depute—J. P. Haggarty
Treasurer and Burgh Prosecutor—W. Reid Gardner, M.B.E., J.P.
Medical Officer of Health—Dr T. Lauder Thomson, D.P.H.
Burgh Surveyor—F. A. B. Preston
Auditor—W. J. M. Galbraith, C.A.
Inspector of Dairies—J. M'Dougall, M.R.C.V.S.
Sanitary Inspector,—J. D. M'Kendrick
Postmaster—J. High

AGRICULTURAL MERCHANTS

Kilpatrick Farmers' Society, Ltd., 5-7 Main street

BAKERS

Reid & Sons, Ltd., 15 Station road

BANKS

Bank of Scotland, Station road
Commercial Bank of Scotland, Ltd., 20 Douglas street
Royal Bank of Scotland, Glenside crescent. W. Reid Gardner, agent. Phone Milngavie, 1701

BOOKSELLERS AND STATIONERS

Alexander, J. B., 9 Main street; lending library; latest books
Chalmers, A., "Newtown Lending Library," 90 Station rd.; also tobacconist
Miller, R., 50 Station road. Phone 1697
Walker, G., Mugdock road

BOOT AND SHOE MAKERS

Hamilton, W., 11 Station road

BUTCHERS

Elder, A., Station road. Phone 1686
Macdonald & Paul, Station road
White, A., Main st.

CHEMISTS AND PHARMACISTS

Anderson, R., 8 Main st.
Gardiner, W., Station road
Murray, Robert, 9 Glenside crescent

COAL MERCHANTS

M'Aulay, J., Ltd., Newtown
Robertson, R. B., Railway Station, Milngavie. Phone 1627

CONFECTIONERS

Chalmers, A., 90 Station road; high-class confectionery; agent for Lyons famed ice-cream; aerated waters
Coia, Mrs, 16 Douglas st.
Smith, W., 57 Allander terrace

CYCLE AGENTS

Buchanan, R. D., 34 Douglas street. Phone Milngavie, 358

DAIRYKEEPERS

Brown, Miss J., Douglas st.
M'Ouat, J., Easterton Dairy Farm
Mathieson, A.
Watt, J. & A., Mill Brae Dairy, Main street. Phone 1081

DRAPERS

Atkinson, T., 1A Glenside crescent
Dixon, B., 27 Douglas street
Gordon, J. & M., 22 Station road

ELECTRICAL ENGINEERS

Hill, Ltd., Strathblane road

FISHMONGERS

M'Call, J., 3 Station road
Moss, F. T., & Son, Main st.

FRUITERERS

Walker, Miss M., Mugdock rd.

GROCERS

Buttercup Dairy Co., 16 Station road. Phone 1719
"Clarke," Home Bakeries, 34 Main street. Phone 1406
Cochrane, A., Main st.
Young, B. J., Clober crescent

HAIRDRESSERS

M'Killop, E. & M., 6 Station rd. Phone Milngavie, 1295

HOTELS

Black Bull Hotel, Main street
Douglas Arms Temperance

IRONMONGERS

Coia, G., 48Station rd. Phone 1253

JOINERS AND CABINETMAKERS

Gardner, J., Cheapside
Wilson, Andrew, Ltd., Main st.

LAUNDRIES

West of Scotland Laundry Co., Ltd., Station road

MOTOR ENGINEERS

Autoport (Auto Services (Glasgow), Ltd), Glasgow road (Phone 1014 and 1015); showrooms, 106 Byres road, Glasgow, W. 2 (Phone Western, 6752)
Foote Bros., Strathblane road
Liddell, T. S., Fairview Garage, Phone 1236
Noble, Peter, Old Town Garage, Main street. Phone 1308

MOTOR HIRERS

M'Aulay, Ltd., Newtown

NEWSPAPERS

"Milngavie and Bearsden Herald," Mugdock road
"North-Western Herald"

PAINTERS AND PAPERHANGERS

Morton Bros., Station road; painters and decorators. Phone 1296

PAPERMAKERS

Ellangowan Paper Co., Ltd., Ellangowan Mills, Milngavie

PLASTERERS

Young, J., & Sons, 29 Mugdock road. Phone 1709

PLUMBERS AND GASFITTERS

Currie, R., Station road
M'Intosh, D., 79 Station road
Smith, D., Main st.

PRINTERS

M'Lellan, John, 5 Main street. Phone 1669

SOLICITORS

Gardner, W., Mugdock road

SPIRIT DEALERS

Best, Misses, Main st.
Cramb, J., Glasgow road
M'Gown, J., Main st.
Martin, Mrs, Mugdock road
Talbot Arms, Main street, Hugh M'lauchlan, proprietor. Phone Milngavie, 1209

TAILORS AND CLOTHIERS

Barr, James, Station road

TOBACCONISTS

Coia, M., 24 Douglas st.
Rodger, Wm., South Main road

WATCHMAKERS

Robertson, A., Station road

WIRELESS DEALERS

Buchanan, R. D., 34 Douglas street; also cycle agent Phone Milngavie, 1358

DUMFRIESSHIRE

Annan.

Early Closing—Thur. Mkt.—Fri.

Including Brydekirk, Cummertrees, Howes, Howgill, Ruthwell, &c.

TOWN OFFICIALS

Provost—T. Dykes

Bailies

W. Thorburn, W. S. Smith, W. M'Luckie, and J. Richardson
Hon. Treasurer—J. Broatch
Dean of Guild—A. Graham

Councillors

J. Lamont, J. Murray, W. J. M'Kay, H. Robinson, and C. Wood
Town-Clerks—M. Little and A. Knox
Burgh Chamberlain—W. Cruickshank
Burgh Prosecutor—W. Cruickshank
Sanitary Inspector—J. I. Rodger
Town Surveyor—J. I. Rodger
Medical Officer—Dr John Ritchie
Chief Constable — William Black (Dumfriesshire)

AMUSEMENTS

Gracies Banking Kinema
Picture House, 41 Lady st.

ARCHITECTS

Maclennan, Alex., Bruce House. High street; also surveyor. Phone 68

AUCTIONEERS

Kirkpatrick, Thomson, & Co., 20 Murray street; live stock salesmen. Phone No. 62

BAKERS AND FLOUR DEALERS

Annan and District Co-operative Society, Ltd., 31 High st. Phone 59
Francis, T. A., & Sons, 39 High street; also confectioners and tea rooms. Phone 93
Halbert, W., 97 High st.
Kirkpatrick & Sons, 86 High st.
Mitchell, D., 90 High st.
Nicholson, J. & M., & Son, 43 High street; also purveyors and confectioners. Phone 124

BANKS

Bank of Scotland, High st.
British Linen Bank. Murray Little, agent. Phone No. 30
Commercial Bank of Scotland, Ltd., High street
Royal Bank of Scotland, 100 High st.

BLACKSMITHS

Colthart, David, Howes
Coulthard, C., Cummertrees
Elliot, G., & Son, Battery st.
Harkness, J., Newfield Burn, Ruthwell
Jamieson, B., Brydekirk
Johnstone, Peter, Butts st.
Tweedie, J., Carrutherstown, Ruthwell

BOOKSELLERS AND STATIONERS

Cuthbertson & Laidlaw, 96 High st.
Frood, J., 84 High street
Gibbs, F., 69 High st.
Haugh, P., M., 23 High st.
Percy, R. B., 72 High st.
Richardson, J., 129 High st.

BOOTMAKERS

Dundee Equitable, 41 High st.
Green, T., 9 Port st.
Greenlees & Sons, Ltd., 74 High st.
Laing, J. & J., 117 High st.
Little, James, 85 High st.
M'Lean, D., Clarencefield, Ruthwell
Minto, W. F., 113 High st.
Scott, J., Cummertrees

BUILDING CONTRACTORS

Hannah, James, & Sons, Mafeking place (off Scott street), Phone 114

BUTCHERS

Annan & District Co-operative Society, Ltd., 31 High street. Phone 59
Johnstone, D. & J., 59 High st.
Johnstone, R., & Sons, 101 High street; beef and pork butchers. Phone 36
Moore, J., 205 High st.

CHEMISTS AND PHARMACISTS

Coulthart, T., 104 High st.
Mason, Alexander, 66 High st. Phone Annan, 171
Walker, J., 37 High st.

CHIMNEY SWEEPERS

M'Quade, A., 11 Murray st.
Smith, A., 1 Shanklands court

CLOGMAKERS

Edgar, James, 12 Church st.
Richardson, J., High st.

COAL MERCHANTS

Ballantine & Watson, L. M. & S. Railway station
Crombie, J., Ruthwell
Dunbar, D., Cummertrees
Johnstone, W. F., Cummertrees
M'Kay, H., L. M. & S. Railway station
Murphy, J., L. M. & S. Rly. station
Waugh, Jas., L. M. & S. Railway station

CONFECTIONERS

Ferguson, J. & P., 81 High st.
Kennedy, M., 3 Port st.
Richardson, A., 7 Lady st.
Solway Cafe (J. & C. Toni), 133 High street; also ices
Toni, E., Empire Cafe, High st.; also ices, etc.
Tonner, Mrs, 8 Church st.
Yannetta, L., 4 Lady st.

CORN MERCHANTS

West Cumberland Farmers Trading Soc., Ltd., Shawhill station

CYCLE AND MOTOR AGENTS

Kirkup, T., 95 High st.
Swan, L. & W., Bridgend

DAIRYKEEPERS

Sime, T., 5 High st.

DENTAL SURGEONS

Smith, R., Erkless House

DENTISTS

Dykes, Oswald R., 3 Bank street.
Dykes, Thomas, 3 Bank street

DRAPERS

Annan and District Co-operative Society, Ltd., 31 High st. Phone No. 59
Bond & Thompson, 108 High st.
Foster, J. & R., 93 High st.
Mason, John, 13 High st.; also tailor and gent's outfitter
Minto Bros., 111 High st.
Walker & M'Robert, 119 High st.

FISHMONGERS

M'Glascon, Wm. F., 64 High st.

FRUITERERS

Dunsmore, D., 106 High st.
Muir, J., 53 High st.

FUNERAL UNDERTAKERS

Hannah, James, & Sons, Mafeking place (off Scott street); also at Eastrigge; joiners, builders, and cartwrights. Phone No. 114
Irving, W. J., & Sons, 18 High st. Phone 174

GROCERS

Adamson, M., Brydekirk
Annan and District Co-operative Society, Ltd., 31 High st.; grocery, drapery, and hardware. Phone 59
Bell, A., Howgill
Cooper & Co., Ltd., 82 High st.
Cowan, A., 57 High st.
Currie, John, 45 High street; also provision merchant
Hetherington, J., Clarencefield, Ruthwell
Hill, D. & T., Bridge end
Isherwood & Co., 53 Johnstone st.
Johnstone, Mary I., Watch hill
Lipton's, 76 High st.
Maxwell, J., 88 High st.
Pattenden, J., 1 Thomas st
Rae, J. B., & Son, 115 High st.
Scott, D., Cummertrees
Taylor & Son, 92 High st.
Thomson, S., Brydekirk
Tyrell, Mrs A., 11 Cumberland ter.
Wilson Bros., Ltd., 121 High st.

HAIRDRESSERS

Beattie, W., 139 High st.
Central Hairdressing Salon, 49 High street; permanent waving specialist. Phone 200
Law, T., 132 High st
Rae, E. M., 114 High st.
Scaife, W. L., 56 High st.
The Moderne Ladies' Hairdressing Salon, 123 High st.

HOTELS

Blue Bell, High st.
Buck Hotel, High st.
Central Hotel, St John's road
Commercial Hotel, High st.
Maclean's Hotel and Restaurant (Family and Commercial), 73 High street (Phone 54); luncheons daily; lock-up garages; also Firth Hotel (Family and Residential), 41 Scott street, Carlisle road (Phone 54). A. Bridger, proprietor
Powfoot Golf Hotel, Cummertrees
Queensberry Arms, High st.
Ruthwell Temperance, Clarencefield

HOTELS (PRIVATE)

Cumberland House, Church street; h. & c. water in bedrooms. Mrs Gass, proprietrix. Phone 191

INSURANCE AGENTS

Little (Murray) & Knox, British Linen buildings, Bank street. Tel. add. "Littles, Annan." Phone 30

IRONMONGERS

Baird, A., & Sons, 25 High st.
Caldwell, Robert, 46 High st.
Duff, Thomas, 80 High st.
Millar, John S., & Son, 89-91 High street; also electrical engineers. Phone 38

JOINERS AND CABINETMAKERS

Bell, Richard, Violet bank
Black, William, 8 Ednam st.
Carr, Robert T., Carlisle road
Chalmers & Co., Scott st.
Hannah, James, & Sons, Mafeking place (off Scott street); also at Eastriggs; joiners, builders, cartwrights, and funeral undertakers. Phone No. 114
Irvine, J. S., English st.
Irving, W. J., & Sons, 18 High street; also cabinetmakers and funeral undertakers. Phone 174
Thomson Bros., Brydekirk

LADIES' AND CHILDRENS' OUTFITTERS

Campbell, Miss, 34 High st.
Copeland, A., 11 Bank st.; also art needlework repository
Ferguson, H., 123 High st.
Mason, John, 13 High street
Reid & Scott, High st.
Wood, C. & J., 83 High st.

LAUNDRIES

Annandale Steam Laundry Co., Port st.; all kinds of laundry work done; agents for A. & J. M'Nab (Edinburgh) dyers and French cleaners. J. M. Lindsay, manager

MILLERS

Creighton, D. W., Brydekirk
M'Crae, G., Cummertrees
Murray, Robert, Cummertrees
Robinson, R., & Sons, Murray st

MONUMENTAL SCULPTORS

Rae, J., & Sons, Lady st.

MOTOR ENGINEERS

Dykes, R. F., Market Square Garage

MOTOR GARAGES

Central Garage, 82 High street.
Globe Motor Garage, Butts st.
M'Lean, M. & E., 128 High st.

NEWSPAPERS

"Annandale Observer," 96 High street. Phone No. 17

NURSERYMEN AND SEEDSMEN

Hammond & Douglas, 2 Church street; also florists. Phone No. 107
Jamieson Bros., 60 High st.
Johns & Thomson, Annan Nurseries

PAINTERS, GLAZIERS, AND GILDERS

Farish, R., & Son, 1 Church st.; also decorators. Phone 168
M'Culloch, John, St John's buildings
Reoch, A., 50 High st.

PLUMBERS

Gass, W., 9 Church street. Phone 191
Millar, John S., & Son, 89-91 High street; also electrical engineers. Phone 38
Robinson, C. P., 4 Port st.

PRINTERS

Frood, John, 137 and 84 High street; also publisher of "Annan Free Press." Phone Annan, 219
Richardson, J., 9 Lady st.

QUARRY OWNERS

Murray, J., & Sons, Corsehill quarry

SOLICITORS

Carruthers & Robertson, 73 High st.
Johnston, W. J., 7 High st.
Little (Murray) & Knox, British Linen buildings, Bank street; joint town clerks, cerk to Annan Harbour Trust. Tel. add. "Littles, Annan." Phone 30
Roddick, J., 26 High st.
Sutherland, K., High st.

TAILORS AND CLOTHIERS

Bryson, C., 6 Port st.
Gardiner, D., 110 High st.
Grierson, W. G., Ruthwell Village
Mason, John, 13 High street; gent's tailor and outfitter

TIMBER MERCHANTS

Boyd, W., jun., Ruthwell
Nicholson & Co., 68 Port st.

TOBACCONISTS

M'Gill, R., 77 High st.

VETERINARY SURGEONS

Mackenzie, W. L., Greencroft place
Milligan, A. J., 3 Ednam st.

WATCH AND CLOCK MAKERS

Johnston, Andrew, 87 High st.; also jeweller
Kippen, R. M., 33 High st.

WOOLLEN MERCHANTS

Linton's Cumberland Homespun, Ltd., 4 Port street
Sharp & Son, Ltd., Port st.

MISCELLANEOUS

Carruthers, J., Brydekirk; carriage hirer
Cochran & Co. (Annan), Ltd.; boiler-makers
Gibbs, F. G., 65 High st.; photographer
Glendinning, W., 109 High st.; hatter
Hogg, J., Downie's wynd; china dlr.
Irving, M., 12 Cumberland terrace; dressmaker
Kerr & Co., 44 High st.; saddlers
Mather Dairy Utensils Co., Ltd., 6 Murray street
Refuge Ins. Co., Church st.
Shortridge & Sons, 38 High st.; dyers
Tweedie, T. & G., 40 High st.; manure merchants
Wright, J., 47 Lady st.; picture frame maker
Wyllie & Sons, 62 High st.; grain merchants

Closeburn.

Including Auldgirth, Kirkpatrick, &c.

BLACKSMITHS

M'Kinnel, James, Park
Martin, Edward

BOOT AND SHOE MAKERS

Carruthers, J.

COAL MERCHANTS

Brown, R., Auldgirth
Hamilton, R., Railway station
Kirkpatrick, T., Auldgirth

GROCERS

Anderson, Mrs Jane, Park
Martin, E.
Syme, Alex., Kirkpatrick

INNS

Auldgirth Inn, Auldgirth

JOINERS AND BUILDERS

Howard, J., Cample bridge
Kirkpatrick, R. & J., Park

MILLERS

Brown, W., Closeburn Mill
Maxwell, Edward, Allanton Mill, Auldgirth

SAWMILL OWNERS

Sloan, R. B., Auldgirth

MISCELLANEOUS

Anderson, R., Kirkpatrick; horse dealer
Carruthers, T., Auldgirth; fruit grower
Park, Charles; tailor

Dumfries.

Early Closing—Thur. Mkt.—Wed.

Including Collin, Dalswinton, Gasstown, Glencaple, Kirkmahoe, Locharbriggs, Maxwelltown, Racks, &c.

TOWN OFFICIALS

Provost Lockerbie, Nith place
Bailie Fyfe, Hollybush, Newabbey rd.
,, Dinwiddie, Craigelvin, 39 Moffat road
,, Bell, Campdale, Rotchell road
,, Hannah, The Bungalow, Ardwall road
Dean Crnickshank, The Shiel, Turner's terrace
Treasurer Robson, Almorness, Newabbey road
Police-Jndge Mrs Charteries, Rosefield Honse
,, ,, A. Dobie, Violet Bank, Georgetown road
,, ,, K. Dobie, Ingleston, Noblehill
,, ,, Yardley, Mount Sydney, Craigs road
Ex-Provost O'Brien, Laurieknowe Ho.
Councillor Barbour, Oakdene
,, Bowie, 27 Castle st.
,, Black, Strathspey, Georgetown road
,, Burns, 14½ High st., Maxwelltown
,, Campbell, Fernanvaz, Ardwall road
,, Copland, 5 Norfolk terrace
,, Gibson, Elliceville, Lover's walk
,, Graham, Co-operative Ho., Annan road
,, Gray, 6 Braemar avenne
,, Henderson, 29 King street, Maxwelltown
,, M'Dowall, 5 Corberry ave.
,, Murphie, 14 Glasgow st.
,, Smith, White Hart Hotel
,, Thomson, 7 Observatory terrace
,, Wainwright, 28 Janefield gardens
Town-Clerk—J. Hutcheon, Municipal chambers
Town-Clerk Depute—W. M'Robbie
Chamberlain—W. MacKenzie, Municipal chambers
Chief Constable—W. Black
Burgh Fiscal—D. Ferguson, Buccleuch street
Medical Officer—Dr J. P. Dunn
Sanitary Inspector—J. C. Kelt, Municipal chambers
Collector—J. W. Pirie, Municipal chambers
Registrar—Miss A. E. Brown
Electrical Engineer—A. E. Roots
Procurator Fiscal—E. W. Paterson
Public Analyst—Vacant
Burgh Officer—J. Thomson
Bnrgh Surveyor—R. S. Osborne, Municipal chambers
Gas Manager—S. C. Johnstone
Postmaster Anderson
Firemaster—J. H. Murchie
A.R.P. Officer—L. M. Dinwiddie
Water Engineer—J. Smellie
Public Assistance Officer—H. B. Reid

ACCOUNTANTS

Bell, E., & Co., 43 Buccleuch st.
Bogie, Stanley U., 121 Irish st.; also insurance agent

ACCOUNTANTS (CHARTERED)

Carson, A., 88 Irish st.
Farries, Jas. G., 158 Irish st.
Harkness, G., 49 Buccleuch st.
Robison, H., 51 Buccleuch st.
Wardhaugh, M'Vean, & Dickson, 15 Bank street; agents Woolwich Equitable Building Society. Phone 856

AERATED WATER MANUFACTURERS

Armstrong & Dickie, Ltd., Springbank Works; "Springbank" mineral waters and cordials. Phone 242
Carruthers, R., Newall terrace
Johnstone, Hill, & Co., Ltd., Buccleuch street

AMUSEMENTS

Electric Picture Theatre, Shakespeare street
Lyceum Theatre, High st.
Regal Cinema, Shakespeare st.

ANTIQUE FURNITURE DEALERS

Crosbie, Robert, Bank street. Phone 360
Henry, M., 121 Queensberry st.
Stobie, Peter, & Son, 55 High street. Phone No. 132

ARCHITECTS AND SURVEYORS

Barbour & Bowie, F.R.I.B.A., 27 Castle street. Phone 236
Bowie, John M., F.R.I.B.A., 27 Castle street. Phone 236
Crombie, W. F., Lic.R.I.B.A., 151 Irish street. Phone 9384
Flett, D., A.I.A.A., 17 Buccleuch street. Phone Dumfries, 710
Morton, T. I., 93 Irish st.
Smith, M. P., 95 Irish st.

ARTS AND CRAFTS REPOSITORIES

Miller, I., 8 St Andrew st.

AUCTIONEERS

Gibson, J., & Son, 16 Church crescent
Harrison & Hetherington's Auction Marts, Ltd., 39 Whitesands; also cattle salesmen
Pattie, G., 140 Qneensberry st.
Stobie, Peter, & Son, 55 High street. Phone No. 132
Thomson & Laurie, Ltd., 52 Whitesands

BAKERS

Anderson, D., 40 Loreburn st.
Bouskill, R., & Son, 47 High st., and Galloway street. Phone 220
Brotherston, R. J., 52 High st., 66 Friars' vennel, and 47 Lockerbie road. Phone 32
Chicken, J., & Sons, 46 Galloway st., Maxwelltown
Co-operative Society, Ltd., 2 and 4 Queensberry street. David Cook, managing secretary. Phone 1433 and 1434
Dickson, I., 69 Queensberry st.
Dougan, C., 33 Friars' vennel. Phone 928
Inman, J., 56 Glasgow rd., Maxwelltown
Jackson, W., 12 High st.
Macrae, G., 15 High st., Maxwelltown
Milligan, J., & Son, 169 High st.
Murray, D., 34 Galloway st., Maxwelltown
Quinn, A., 5 Mid Steeple buildings
Scott, M., 10 Queen st.
Scott, T., 109 St Michael st.
Shanks, E., 23 Friars' vennel
Thomson Bros., 158 High st.
Thomson, John, 32 English st.
Trotter, A., 30 Glasgow rd., Maxwelltown
Wright, S., 116 Queensberry st.

BANKS

Bank of Scotland, 103 Irish st.
British Linen Bank, Queensberry sq.
Clydesdale Bank, Ltd., Buccleuch st.
Clydesdale Bank, Ltd., Maxwelltown
Commercial Bank of Scotland, Ltd., 94 Irish street
National Bank of Scotland, Ltd., 8 Bank street
North of Scotland Bank, Ltd., 23 Bank street
Royal Bank of Scotland, 17 Bank st.
Savings Bank, 9 Church crescent
Union Bank of Scotland, Ltd., 8 English street. Phone 658

BILLIARD-ROOM KEEPERS

Boyd, J., 49 English st.
Premier Billiard Hall Co., Ltd., 61 Loreburn street

BLACKSMITHS

Holt, A., Dalswinton
Irving, David, 28 Friars' vennel
Johnstone & Son, 113 High st.
Johnstone & Clark, 125 Loreburn street. Phone 278
Sharpe, T., Howgate st.
Wood, R., 12 Shakespeare st.

BOARDING HOUSES

Braemar Board Residence, 23 Catherine street
Halliday, Mrs J., 98 Queen st.
Jeanville, opposite Station Hotel
The Garth, Dumfries

BOOKSELLERS AND STATIONERS

Austin, W., Annan road
Bell, T., 81 Friars' vennel
Blacklock & Farries, 17 Church cres.
Boyd, J., 18 Church crescent
Carse, Geo., 45 Galloway street, Maxwelltown
Dickson, W. R., & Son, 45 English street; also tobacconists
Dinwiddie, Robert, & Co., 117, 219, and 123 High st. Phone 52
Grierson, T., 16 Friars' vennel
Grieve & Sons, 119 High st.
Henderson, J., 15 Galloway st., Maxwelltown
Slimmon, W., Balmoral Park, Annan road
Swan, L., 64 High st.
Telford, J., 178 Irish st.
Thomson, W., & Sons, 14 Nith place

BOOT AND SHOE MAKERS

Bryden, A., 122 Queensberry st.
Budge, R. Gunn, 170 High st.
Co-operative Society, Ltd., 2 and 4 Queensberry street. Phone 1433 and 1434
Dodds, J., 7 Bank st.
Donaldson, J., 14 Queen st.
Greenlees & Sons, Ltd., 175 High st.
Greig, James, 6a Buccleuch st.
Halliday, W., 10 Glasgow st., Maxwelltown
Hamilton, Thomas C., 71 Friars' vennel; repairs a speciality
Henderson, W., 139 St Michael st.
Hutchison, A., & Sons, 45 Nith place
Hutchison, J., & Son, 94 Queensberry street
Hutchison, R., jun., Galloway street, Maxwelltown
Inman, J., 24 Galloway st., Maxwelltown
Kennedy, J., 12 Nith place
M'Culloch, R., 5 Irish st.
M'Naught, James, 10 St David street; repairs a speciality
Martin, W., 12 Church cres.
Mulholland, J., 96 English st.
O'Brien, D., 79 Friars' vennel
Reid, J., & Co., 94 High st.
Richardson, H., 11 Chapel st.
Scott, A. & L., Ltd., 1 Castle st.
Smith, G. A., 31 Galloway st., Maxwelltown
Stead & Simpson, Ltd., 15 Castle st.
Thomson, S., & Co., 14 Queensberry street
Tyler, H. P., Ltd., 129 High st.
Wright, J., 104 Queensberry st.

BUILDERS AND CONTRACTORS

Bell & Halliday, 117 St Michael street. Phone 320
Bell, W., 80 Brooms road
Brown, Fraser, & Co., Leafield road; building contractors. Phone Dumfries, 1121
Brown, R. K., & Son, Eastfield road. Phone 536
Halliday, Jas., & Sons, Leafield road. Phone No. 237
Martin, M., Annan road
ROBISON & DAVIDSON, The Builder, St Catherine Gate, Annan road. Phone 331

BUTCHERS

Carnochan, Adam, 12 High st., Maxwelltown
Craik, J. H., 106 Queensberry street. Phone 978
Fleming, M., 8 Galloway st., Maxwelltown
MacGregor, D. J., 98 Friars' vennel. Phone 864
Miller, J., Irish st.
Milligan, David, 5 Nith place
Milligan, Irving B., jun., Midsteeple buildings
Mogerley, G., & Son, 49 Friars' vennel
Simpson, J., jun., 50 Bank st.
Sturgeon, W., 30 Queen st.
Tait, J. H., 57 Friars' vennel
Timothy, M., 59 Queensberry st.
Urquhart, W., 43 English st.
Webster & Co., 5 Market sq., Maxwelltown
Yardley, R., 11 English st.

CABINETMAKERS AND UPHOLSTERERS

Armstrong & Prentice, 87 Irish street. Phone 321
Edgar & Robson, 24 Loreburn street; practical cabinetmakers, upholsterers, and house furnishers; also undertakers. Phone 521
Gass, J., 90 English st.
Graham, J., 6 Brooke st.
Jardine Bros., York place, Annan road
Robertson, J., 15 King st., Maxwelltown
Skilling, G., Glasgow st.
Stobie, Peter, & Son, 57 High street; also upholsterers. Phone 132

CARTING CONTRACTORS

Anderson, R., 28 Brewery st.
Glover, R., 9 Maxwell st., Maxwelltown
Learmont, R., 21 Galloway st.

CATTLE SALESMEN AND DEALERS

Blackley, J., Lochfield, Maxwelltown
Harrison & Hetherington's Auction Marts, Ltd., 39 Whitesands
Swan, T., Castle Dykes Farm, Glencaple road
Thomson, T., Moffat road

CHEMISTS AND PHARMACISTS

Boots Cash Chemists, Ltd., 115 High street
Coulthart, William, M.P.S., 3 Union street; and at 124 High street. Phone 261
Culbert, H., 151 High st.
Fraser, John, 84 High st.
Johnstone, W. G., & Son, 10 Church place
Lockerbie, John, 6 Nith place
Mitchell, J., 5 Glasgow st., Maxwelltown
Murray, W., 35 Galloway st., Maxwelltown
Turner, A., & Co., 50 Buccleuch st.

CHIMNEY SWEEPERS

M'Quade, J., 39 Church st., Maxwelltown

CHIROPODISTS

Alison, R. A., M.I.S.Ch., 10 Bank street. Phone 142

CLOG MAKERS

Grierson, Thomas, 43 Friars' vennel; repairs a speciality
Hume, J., 67 English st.
Hutchison, J., & Son, 94 Queensberry street; bootmakers and repairers
Thomson, W., Mill road, Maxwelltown

CLUBS

Albert Club, 134 High st.
Dumfries & Galloway Club, Assembly street
Southern Club, 104 Irish st.

COACHBUILDERS

Cairns, John, 87 Whitesands

COAL MERCHANTS AND AGENTS

Allison & Hunter, L.M. & S. Railway Depot, Leafield road
Farrow, J., & Son, L. M. & S. Railway depot
Graham, J., Collin
Harkness & Son, Stoop
Hiddleston, J., L. M. & S. Railway depot
Hyslop, R., Collin
Jardine, R., L. M. & S. Railway Goods yard
M'Courtie & Co., 21 Galloway st.
Mulholland, J., L. M. & S. Railway depot
Tait & Cossar, Maxwelltown station

COFFEE IMPORTERS

"Pucka," Edina Villa, Kinghorn road; importer of coffee and eastern produce and gold mohur balm. Tel. address, "Pucka, Dumfries." Phone No. 9334

CONFECTIONERS

Aitchison, Mrs M., 11 Galloway street, Maxwelltown; also tobacconist
Bell, R., 44 Loreburn st.
Bertucci, G., The College Restaurant, 53 St Michael st. and Dock Park Café; high-class confectioner; ices and refreshments
Black, T., 131 Brooms st.
Cairns, James, 167 St Michael street
Cairns, M., 2 Burns st.
Cairns, T., 11 Whitesands
Carlyle, W., 23 St Michael st.
Carter, Mrs A., 79 English st.
Collins, W. S., Post Office, 26 Galloway street, Maxwelltown; tobacconist. Phone Dumfries, 348
Connell, T. & H., 26 Glasgow street; also newsagents and tobacconists
Cottam, J., 13 High st.
C. R. Café and Restaurant, 58 High street. Phone 1160
Crossan, T., 71 Queensberry st.
Currie, E., 19 Queen st.
Eastwood, G., 12 Glasgow st., Maxwelltown
Edgar, J., 56 English st.
Ferguson, W. C., 18 Great King street; also tobacconist and newsagent
Fergusson, James W., & Son, Ltd., 98 Queensberry street
Fusco, G., 68 Friars' vennel; also ices and refreshments
Gologly, Miss, 42 Academy st.
Graham, Mrs, 21 Nith place
Halliday, A., 38 Friars' vennel
Hannah, A., 66 High st.; wholesale
Henderson, J., 22 Glasgow st., Maxwelltown
Jackson, E., 72 Shakespeare st.
Kane, W., 120 St Michael st.
Kimm, M., 1 Nith place
Lockerbie, M., 118 English st.
M'Avoy, M., Dockhead
M'Coll, R., Ltd., 86 High st.
MacDonald, M., 29 Bank st.
M'Gowan, A., 41 High st.
Maxwell, W., 32 Bank st.
Mitchell-Arrol, F., 8 Whitesands
Motroni, A., & Co., 181-183 St Michael street; also ices and refreshments
Murdoch & Son, 69 Friars' vennel
Murray, W., 78 Queensberry st.
Paterson, A., 1 Mid Steeple bldgs.
Rae, I., 14 Academy st.
Reid, M., 104 Friar's vennel; also tobacconist
Roddan, Miss, 131 Queensberry st.
Setti, E., 58 English street; ices, teas, and coffees
Sharpe, J., 178 St Michael st.
Smith, D. & J., 21 Loreburn st.
Smith, R., Annan road
Thom, J., 50 Friars' vennel
Todd, M., 42 High st.
Toni, R., 30 Balmoral road; high - class confectioner; ices; fish and chips
Toni, Rosa, 72 Gt. King street, and 80 College street
Williamson, D., 25 English st.

CORN MERCHANTS

West Cumberland Farmers Trading Soc., Ltd., Solway View, New Abbey road

COSTUMIERS

Scott, B. & L., Castle st.

CYCLE DEALERS AND REPAIRERS

Grierson, E. C., 36 Church crescent
Kirkpatrick Bros., Waterloo Garage, 84 Whitesands; all accessories; petrols; repairs executed. Phone 711
M'Kie, R., 21 Friars' vennel
Richardson, C. S. S., 179 St Michael street
Scott, Wm. D., 95 Friars' vennel
Solway Factoring Co., 128 Queensberry street

DAIRYKEEPERS

Eden Vale Dairy, 4 Nith place
Provincial Dairies, 136 Queensberry street. Phone No. 408
Walker, A., 68 College st., Maxwelltown

DAIRY UTENSILS MANUFACTURERS

Kelly, W. J., 97-99 High street. Phone No. 113
Mather (The) Dairy Utensils Co., Ltd., 51 Newall terrace

DENTAL SURGEONS

Bannerman, W. G., 27 Castle st.
Dykes, Dr H. A. G., 11 Church cres.

DENTISTS

Hannay, J. F., 25 Castle street. Phone 334
Kirkpatrick, A. I., 101 Queen st.
M'Lennan, E., 7 English st.
Miskelly, J., 17½ Castle st.
Murray, T., 30 Galloway st.

DRAPERS

Barbour, R., & Sons, Ltd., Buccleuch buildings; also ladies' tailors and milliners. Phone No. 134
Bell, S., 46 English st.
Black & Miller, 62 Friars' vennel
Blacklock & Farries, 3 Friars' vennel
Campbell Bros., High st.
Coltart, D., 59 Friars' vennel
Co-operative Society, Ltd., 2 and 4 Queensberry street; showrooms, High st. Phone 1433 and 1434
Glancie, N., 96 Friars' vennel
Grierson, J., 63 Friars' vennel
Harkness, L., 107 English st.
Johnstone & Brown, 140 High st.
Johnston & Son, 13 Queen st.
Macgowan & Co., 83 High st.
Munro & Sons, 2 Church crescent
Paterson, N., College st., Maxwelltown
Pearson, J., 77 Friars' vennel
Symington, H. J., High street
Wightman, A., 9 Friars' vennel

DYERS

Fleming Bros., Ltd., 10 Gt. King st.
Pullar's, 17 High st.
Shortridge, T., & Son, Ltd., 9 High street

ELECTRICAL CONTRACTORS

Erskine, W. D., 124-126 Queensberry street. Phone 424

ELECTRICAL ENGINEERS

Anderson & Munro, Ltd., Buccleuch street
Magneto Accumlator and Plating Company, Leafield road; electrical engineers and contractors; "Exide" service agents; repairs to all kinds of magnetos, dynamos, starter motors, and accumulators. Tel. add. "Map, Dumfries." Phone 382
Marshall, J. D., Bank st.

ENGINEERS

Baird & Son, Annan road
Carrick & Son, Eastfield
Henderson & Co., 83½ College st.
Johnstone & Clark, 125 Loreburn street. Phone 278
M'Arthur & Sloane, 3 Hope place

ESTATE AGENTS

Maxwell, Robert, 17 Buccleuch street. Phone 489

FIRE ENGINEERS

Stewart & Maclennan, Head Office and Works, 56 Queen street; also at Glasgow, Edinburgh and Aberdeen. Tel. add. and Phone 1029

FISHING-TACKLE MAKERS AND DEALERS

Erskine, W., 6 Loreburn st.
M'Oall, W., & Co., 23 Castle st.
Richardson, G. M., 4 Academy street; also gunmaker. Telephone 833

FISHMONGERS

Aitken, J. & A., 3 Castle st.
Bisset, W., 45 Friars' vennel
Bryden, J., 17 Glasgow st., Maxwelltown
Glendinning, Wm., 6 Queen st.
Gordon, A., 8 Glasgow st., Maxwelltown
Gray, J., & Son, 27A Galloway street, Maxwelltown
Gunyon & Douglas, 63 High st.
Kelly's, 74 Queensberry st.
Mills, J., 71 St Michael st.
Morrin, S., 165 St Michael st.
Smith, James, 29 English st.; also poulterer. Phone No. Dumfries, 131
Turner, John, 191 High st.

FRENCH POLISHERS

Thomson, J. H., Whitesands
Thomson, Joseph, 135 High st.

FRIED FISH SHOPS

Matteo, A., 67 Friars' vennel
Motroni & Co., 155 St Michael street
Pioli, A., 54 English st.

FRUITERERS

Byers, W., & Son, 183 High st.; also florists. Phone 83
Cairns, James, 167 St Michael street
Douglas, A., 32 Galloway st., Maxwelltown
Dunsmore, D., 18 Galloway st., Maxwelltown
Fraser, N., & Sons, 65 St Michael street; also confectioners and tobacconists
Hyslop's Fruit Stores, 20 Buccleuch street
Kennedy & Son, 47 English st.
M'Murdo, J., 21 Glasgow st., Maxwelltown
Nicholson, W., 26 Academy st.
Primett, E., 7 St Mary's st.
Reid, J., 36 English st.
Tinning, C., 34 Loreburn st.

FRUIT MERCHANTS (WHOLESALE)

Anderson & Sons, Ltd., 7 Loreburn st.
Morrin & Sons, 32 Loreburn st.
Ross & Son, 74 Loreburn st.

FUNERAL UNDERTAKERS

See Joiners.

FURNITURE DEALERS

Armstrong & Prentice, 87 Irish street. Phone 321
Crosbie, Robert, Bank street. Phone 360
Foley, T., 44 Friars' vennel
Henry, Mrs, 17 St Andrew st.
Kerr, J., 101 English st.
Pappie, Robert, 39 and 40 Galloway street, Maxwelltown; complete house furnisher. Phone Dumfries, 447
Stobie, Peter, & Son, 55 High street; house furnishers. Phone 132
Wilson, Wm., 28 Friars' vennel

GLASS MERCHANTS

The Border Glass and Glazing Co. (Proprietor, Robert Turnbull), 88 Shakespeare street. Phone Dumfries, 517

GRAIN MERCHANTS

Charlton, J., & Sons, Ltd., 43 Whitesands
Dobie & Sons, Loreburn st.
Wyllie, James, & Sons, Corn Exchange

GRANITE POLISHERS

Dods, John W., & Son, 5 St Mary's street; granite and marble. Tel. add. "Dods, Sculptor, Dumfries." Phone No. 680
Stewart & Co., Ltd., Watling st.

GROCERS AND TEA DEALERS

Marked (A) are also Spirit Dealers.

Allan, H. D., 95 Queensberry st.
Beattie, J., 43 Galloway st., Maxwelltown
Beattie & Love, Troqueer road
(A) Biggar, Thomas (Proprietor, Jos. Jardine), 11 Market sq., Maxwelltown. Phone Dumfries, 301. Est. over 60 years
Bisset, A., Kirkmahoe
Brash & Son, 168 High st.
Buttercup Dairy Co., Ltd., 40 English street
Cannon, Miss, 3 Maxwell place
(A) Carruthers & Co., Ltd., 90 High street
Cooper & Co., Ltd., 130 High st.
Co-operative Society, Ltd., registered office, 4 Queensberry street; branches at St Michael street, Milldamhead, Maxwelltown; Castle-Douglas, Dalbeattie, Kirkcudbright, Thornhill, Carronbridge and Lockerbie; also bakers, creamery, drapers, bootmakers, fleshers, coal merchants, and fishmongers; restaurant. David Cook, managing secretary. Phone Dumfries, 1433 and 1434
Creighton, R., Rotchell rd., Maxwelltown
Crichton, Mrs, Racks
Currie, James, Locharbriggs
Dempster & Sons, 91 English st.
Dobson, F., Gasstown
Donnelly, A., 75 St Michael st.
Edgar, S., & Sons, 159 St Michael st.
Galbraith, W., 38 Glasgow st.
Gass, S., 44 Lockerbie road
Graham, T., 192 St Michael st.
(A) Grierson, John, 54 High st.
Halliday, A., 79 Loreburn st.
Hay & Co., 27 Friars' vennel
Home and Colonial Stores Co., Ltd., 127 High street
Hughes, J., Exchange bldgs., King st.
Johnstone, E., 9 Old Bridge st., Maxwelltown
Johnstone, R., & Son, 147 High st.
Kay, S., 148 Lockerbie road
Kerr, J., Lindsay terrace
(A) Kirkpatrick, J., & Son, 1 Glasgow, street, Maxwelltown, Phone Dumfries, 239
Kyle, G., 47 St Michael st.
(A) Lennox, D., & Sons, 9 Castle st.
Lipton, Ltd., Queensberry square
(A) Little, Miss, 115 Brooms road
M'George, J., 63 English st.
M'Leish, G., 37 Shakespeare st.
M'Naught, John, 105 St Michael st
Macwhinnie, E., 16 St Michael st.
Maypole Dairy Co., Ltd., 137 High st.
Meechan, T., 31 Glasgow st., Maxwelltown
Mulhearn, M., 18 Market sq., Maxwelltown
Palmer, M., 17 Market street, Maxwelltown
(A) Payne, R., 22 Brewery st.
Perry, H. G., Dockhead
Rawson, J., Troqueer road, Maxwelltown
Robertson, T., 11 Nith place
(A) Rodger, W. A., 105 High st.
Rogerson, M., Gasstown
Rogerson, T., 4 Kirkowens st.
Sinclair, A. & J., Glencaple quay
(A) Skilling, J., 25 Church st., Maxwelltown
Tait, A., Dalswinton
Thomson, J., & Co., 63 St Michael st.
Wallace, R., & Son, 14 Gt. King st.
Watson, J., 73 Loreburn st.
Watt, E., 53 English st.
Wells, S. & T., 51 Wallace st.
Wilson, D. & J., 20 English st.
Wilson, M., 75 Queensberry st.
Wilson, W., 78 Friars' vennel
Wood, J. B., 18 High st.

GROCERS (WHOLESALE)

Corbett & Sons, Montague st.
Morton Bros., 102 English st.
Wright, John, & Co., 80 English st.

HAIRDRESSERS

Brown, Owen, 21 Queen st.
Carter, A., 91 Friars' vennel
Coupland, H., 6 High st.
"Dorothy" (Proprietrix, L. Drummond), 13 St Andrew street; ladies' hairdresser. Phone 547
Gow, Miss E., 15 Nith place; ladies' hairdresser; Eugene permanent waving, etc. Phone 803
Gowan, J., 11 Friars' vennel
Graham, G., 92 High st.
Hillenbrand, W., 21 Buccleuch st.
Hunter, R., 143 St Michael st.
Johnston, J., 9 English st.
Kempsell, A., 17 Friars' vennel
M'Call, J., 84 Queensberry st.
M'Gibbon, A., 184 Irish st.
Maison Macdonald, 91 St Michael street; ladies' and gent's hairdresser; permanent waving specialist; Eugene, Macdonald, and Nestle systems. Phone 868
Moffat, James, 18 and 20 Academy street (Phone 437); also at 188 King street, Castle Douglas (Phone 36), and 27 Castle street, Kirkcudbright (Phone 163)
Muir, Wm., Central Library, 70 High street; ladies' and gent's hairdresser; also fancy goods. Phone Dumfries, 1233
Murray, J., 56 Friars vennel
Murray, M. & N., 71 English street; ladies' hairdressers; permanent waving. Phone 1095
Nodwell's, 36 Bank st.
Roddick, J., 29 Glasgow st., Maxwelltown
The Curl (Charteris & Copland), 42 Friars' vennel; permanent waving specialists. Phone 867
West End Hairdressing Saloon (Miss J. Marshall), 23 Galloway street, Maxwelltown; ladies' hairdresser. Phone 827
Williamson, D., 25 English st.

HATTERS AND HOSIERS

Fleming, Reid, & Co., Ltd., 161 High street
Jacksons, Ltd., 10 English st.
Laurie, Mrs & Miss, Church crescent
Reid, James, 114 High street

HIDE, SKIN, FAT, AND WOOL BROKERS

Dunlop, W. & J., Ltd.; office, 18 Bank street; Hide and Skin Market, Nithsdale Mill, St Michael street; also tallow melters and poultry food manufacturers. Phone 160 and 532

HOSIERY MANUFRS.

Dinwiddie & Co., Ltd., Buccleuch st.
Gibson, J. L., & Co., Ltd., 22 Maxwell st., Maxwelltown
Hosiery Mfg. Co., Ltd., 139 High st.
M'George, J. & D., 43 St Michael st.
Robertson & Sons, Ltd., Saughtree Factory, Annan road
Wolsey, Ltd., Ryedale, Maxwelltown

HOTELS AND INNS

Cairndale Hotel
County and Commercial Hotel, 79 High street
Dalveen Commercial, York pl. Agnes Airdric, proprietrix. Phone 689
Douglas House Temp., 136 English st.
Eden Hotel (unlicensed), 19 English street; family and commercial hotel; under new management. Mrs Miller, proprietrix. Phone 553
Ellangowan Temperance, 118 English street
"Globe," 60 High st.
Hoddam Hotel, 32 Whitesands
King's Arms Hotel, 80 High st.; first-class family and commercial hotel; garage. Phone 153
King's Arms Hotel, Maxwelltown

MOREIG HOTEL,

ANNAN ROAD.

TOURIST AND COMMERCIAL.

Central. Standing in its own grounds.

MRS M. ROBINSON,
Proprietress.

Phone 124.

New Bazaar Hotel, Whitesands
New George Hotel, 23 High st. N. E. Swan, proprietor. Phone 1406
Nith Hotel, Glencaple quay
Nithsdale Hotel, 4 St Mary st.
Park View Commercial Hotel, English street. Mrs J. Johnstone, proprietress. Phone 778
Queensberry Hotel, 12 English street. W. Ritchie, proprietor. Phone 226
Rob Roy Inn, 63 Queensberry st.
Royal Oak, 2 Brewery st.
Salutation, 1 Market square, Maxwelltown
Station, Railway station
Waverley Hotel, near Railway Station; every home comfort for commercials and tourists. A. S. & M. Hastings, proprietors. Phone 780
White Hart Hotel, 38 Brewery st.
York Place Private, Lover's walk

HOUSE FACTORS

Farries, T. C., & Son, 158 Irish st.
Hiddleston, J., & Son, 15 Bank st.
Robinson, S., 5 Bank st.

ICE MANUFRS.

Milne, Wm., Ltd., Cold Storage and Ice Factory, Brooms rd. Phone Dumfries, 624

INSURANCE COMPANIES

Alliance Assur. Co., Ltd., 22 Newall terrace
Century Ins. Co., Ltd., 3 Whitesands
Eagle Star Ins. Co., Ltd., 107 Irish street
London and Lancashire Insurance Co., Ltd., 16 Buccleuch street. Phone 622
North British and Mercantile Insurance Co., Ltd., National Bank buildings, 8 Bank st.
Northern Assurance Co., Ltd., 63 Irish street
Ocean Accident, and Guarantee Corporation, Ltd., 77 Buccleuch street
Pearl Assur. Co., Ltd., 12 Gt. King st.
Provincial Insurance Co., Ltd., 93 Irish street. G. E. Peters, resident secretary. Phone 471
Refuge Assurance Co., Ltd., 116 English street
Royal Ins. Co., Ltd., 53 Buccleuch st.
Scottish General Ins. Co., Ltd., 35 Buccleuch street
Scottish Union & National Ins. Co., 17 Buccleuch street
Yorkshire Ins. Co., Ltd., 10 Bank st.

IRONMONGERS

Armstrong & Son, 5 Church crescent
Binns, 89 High st.
Campbell, J., 16 Buccleuch st.
Dalziel, J., 97 English st.
Jardine & Co., 80 Queensberry st.
Kelly, W. J., 97-99 High street. Phone No. 113
M'Kay, Wm. B. B., 39 Bank st.
Pappie, Robert, 39 and 40 Galloway street, Maxwelltown; also china, etc., merchant. Phone Dumfries, 447
Welsh, William, 24 and 26 Friars' Vennel; ironmonger and tool specialist; dairy, poultry, and bee appliance dealer; agent for "Gascoigne's Milking Machines," "Cooper, M'Dougall, & Robertson's Sheep Dips," "Diabolo" cream separators, "Stoniflex" and "Aquatex" roofing felt; large stock of general ironmongery, rope, netting, nails, corrugated iron, oils, greases, paint, glass, etc. Phone 562; house, 1030

JOINERS

Marked (A) are also Undertakers.

(A) Armstrong & Prentice, 87 Irish street. Phone 321
Brown, W., Mill rd., Maxwelltown
Charlesworth, T., 20 Terregles street, Maxwelltown
Hamilton, W. & G., Dalswinton
Henderson, J., Collin
Hume, W., 40 Shakespeare st.
Ireland, A. B., & Son, 67 Shakespeare street

Joiners—continued.

(A) Jardine, Wm., Three Crowne court; residence, 16 Academy street; also undertaker and valuator. Tel. address, "Suitable, Dumfries." Phone 218
Kennedy, R., Glebe st.
Killop, H., St Michael st.
Little, J., King st., Maxwelltown
(A) M'Connell, Thomas, 20 Shakespeare st. Phone No. 557
(A) M'Credie, Thomas, & Son, 12 Howgate street, Maxwelltown. Phone Dumfries, 413
(A) Marchbank, James, 12 and 14 Shakespeare st.; funeral undertaker. Phone 305
Miller, J., 61 Irish st.
Murray & Son, 5 Murray place
(A) Murray, J., 72 Broom's road
(A) Pagan, John, 6 Catherine street; joiner and funeral undertaker. Phone 716
Reed, G. H., 114 English st.
ROBISON & DAVIDSON, The Builder, St Catherine Gate, Annan road; builders and joiners. Phone 331
(A) Roddan, John, 12 David st., Maxwelltown; residence, "St Fillans," 118 Terregles street; also funeral undertaker. Phone Dumfries, 643
(A) Steel, Alex., & Son, 10 Howgate street, Maxwelltown
(A) Tait & Son, Glasgow street, Maxwelltown; also contractors. Phone Dumfries, 650
(A) Thomson & Sons, 59 Shakespeare street
(A) Waugh, Thomas, 18 Loreburn street; also builder. Phone 390
(A) Williamson, J. (James L. M'Gowan, successor), 25 Terregles street, Maxwelltown; funerals conducted town and country. Phone No. Dumfries, 573

LADIES' AND CHILDREN'S OUTFITTERS

Barbour, R., & Sons, Ltd., Buccleuch buildings. Phone 134
Bell, A., & Co., 25-31 Loreburn street. Phone 294
Gardiner, Mary, 65 English st.
Garrett, Margaret, 67 English street; ladies' underwear specialist
Haining, Nina, 17 English st. Phone 930
Harkness, L., 107 English st.
Johnstone, M. A. & H. (H. J. Symington), 195 High street; ladies' outfitting and fancy work repository
Kleiser, Edith, 4 Whitesands
Maguire, Margaret, 119 and 137 St Michael street
Small, J., 30 Church crescent
Stewart, N., 16 Galloway st., Maxwelltown

LADIES' TAILORS

Barbour, R., & Sons, Ltd., Buccleuch buildings; also general outfitters. Phone No. 134
Bell, A., & Co., 25-31 Loreburn street; also mantles and gowns. Phone 294

LAUNDRIES

Gretna Laundry, 10 Academy st.
Hygienic Steam Laundry (Dumfries), Ltd., St Michael street
Richmond Park Laundry and Dye Works, 157 Irish street

LEATHER MERCHANTS

Bayliff, W., 83 Queensberry st.

LIBRARIES

Central Library (Wm. Muir), 70 High street; lending library; also fancy goods. Phone Dumfries, 1233
Ewart Public Library, Catherine street
Mitchell Private Library, 57 Loreburn street; lending library

MANTLE MAKERS

Bell, A., & Co., 25-31 Loreburn street; mantles and gowns. Phone 294

MANURE MERCHANTS

Dundas Chemical Co., Mosspark
Milligan, John, 34 Whitesands

MILLINERS AND DRESSMAKERS

Barbour, R., & Sons, Ltd., Buccleuch buildings. Phone No. 134
Bell, A., & Co., 25-31 Loreburn street. Phone 294
Braines, Miss N. B., 90 Friars' vennel
Campbell, Kate, 180 Irish st.
Crosbie, M. E., 104 English st.
Dunn, Misses, 4 M'Lellan st.
"Emmé," 3 and 5 St Andrew street; also ladies' outfitter and tailor. Phone 539
Gardiner, Mary, 65 English st.
Henderson, E., 102 Brooms road
Hutcheon, Miss M. M., Buccleuch street
Kleiser, Edith, 4 Whitesands; also ladies' outfitter
MacDowall, Miss, 138 Queensberry st.
Mather, M., Exchange bldgs., Great King street
Milroy, Nan, 10 Loreburn street
Thomson, L., 93 St Michael st.
Weir, A., 18 Nith place

MOTOR CAR AND CARRIAGE BUILDERS

Reynolds & Son, Annan road
Rourke & Lamont, 56 Queen st.

MOTOR ENGINEERS

Birdsall, H., Kerwyn terrace
Boyd, A., & Sons, Noblehill
Cornet, E., & Sons, English st.
Corrie, T., 27 Buccleuch st.
Crawford, P., Sands Motor Works, Whitesands
Drysdale & Co., Ltd., York place
Grant & Irving, 41 Buccleuch street; also radio dealers. Phone 173
Hunter, D., & Co., Brooms road. Phone 308
Kirkpatrick Bros., Waterloo Cycle Works, Whitesands, and 20 King st.; all accessories and repairs executed. Phone 711
M'Arthur & Rycraft, 37 Whitesands
Macaulay, H., Nith st.
Macknight (Motors), Ltd., York House, York place; Main Ford Agents; specialists in repairs and overhauls to all makes of vehicles. Phone Dumfries, 846
M'Laren Bros. (Dumfries), Ltd., Glasgow street, Maxwelltown. Phone Dumfries, 130
Malam, G., Brewery st.
Penman, Ltd., Irish st.
Reid, J. & J., Glasgow st., Maxwelltown

MOTOR GARAGES

Beattie's Garage, Dockhead
Central Garage, Hood's loaning
Dumfries Motor Co., Ltd., 83 English street
Hunter, D., & Co., Brooms road. Phone 308
Macknight (Motors), Ltd., York House, York place; Main Ford Agents; specialists in repairs and overhauls to all makes of vehicles. Phone Dumfries, 846
Palmerston Garage, Terregles street, Maxwelltown
Southern Garage, Ltd., Annan road
South of Scotland Motor Co., Ltd., Hoods loaning

MOTOR HIRERS

Black & Howat, 27 Galloway st.
Caledonian Omnibus Co., Ltd., Eastfield road. Phone 603
Glencaple Bus Service (Jas. Clark & Sons, proprietors), Glencaple; Dumfries Office, 3 Whitesands; motor coach tours daily. Phone Dumfries, 1113; Glencaple, 225
Paterson, W. & T., 100 Queen street. Phone 79

MUSIC AND MUSICAL INSTRUMENT SELLERS

Brown, R., 32 King st.
Paterson, Sons, & Co., Ltd., 7 Castle street
Semple & Fergusson, 13 Church cres.

MUSIC TEACHERS

Blair, J., Lynn Bank, Watling st.
Blair, W., 3 Leafield gardens
Carter, A., 1 M'Lellan street
Cheadle, J. W., Pleasance avenue
Coldwell, A., Jane Villa, Queen st.
Eastwood, C., Bodden Cottage, Maxwelltown
Goeyvaerts, M., Aldermanhill House
Holland, Madame, 2 Geddes place
Leaver, F. & E., Mayfield, Maxwelltown
Smith, W., Terregles st., Maxwelltown
Starkey, L., 20 Catherine st.
Wright & Mond, 27 Newall terrace
Wright, Miss, Aberlour Lodge

NEWSPAPERS

"Dumfries and Galloway Standard," 133 High street

NURSERYMEN

Barr & Son, 68 Buccleuch st.
Bogie, J. M., & Son, 48 High st.
Croall, John, York Place Nursery, York place; also florist
Learmont, Hunter, & King, Ltd., 19 Castle street

NURSES AND NURSING HOMES

MOAT BRAE NURSING HOME, George street. Miss Cochrane, matron. Phone No. 82
Nurses' Home, Castle st.
Queen's Nurses, Castle st.

OIL AND MOTOR SPIRIT MERCHANTS

Anglo-American Oil Co., Ltd., Annan road
Border Oil Co., Ltd., Annan road

OPTICIANS

Ewen, Edward, F.S.M.C., F.B.O.A., 143 High st.; certificated optician, jeweller and watchmaker. Phone 170. Est. 1811
Ross, J., 72 English st.

OUTFITTERS

Hyslop, D., 76 English street. Phone 611
Jefferson, R. P., 20 Loreburn st.
Johnstone, J., 152 High st.
M'Dowall, G., Lyceum buildings
Watson, T. B., Ltd., 1 English st.

PAINTERS AND GLAZIERS

Bell, E., High st.
Cairns, Samuel, & Son, 19 and 20 Galloway street, Maxwelltown; also decorators and paperhangers. Phone No. Dumfries. 574. Est. 1869
Constantine, D., 100 Queensberry street; Warehouse, George st.; also decorator, picture-frame maker and gilder. Phone 581
Haining, W., & Sons, 89 Friars' vennel
Hair, Wm., 48 Shakespeare st.; also sign writer
Hardy Brown & Co., Ltd., 9 Gt. King street
Lennox, J., 173 St Michael st.
M'Ewan, W., 41 Buccleuch st.
M'Millan, D., & Son, 61 English st.
M'Teer & M'Neil, 74 Irish street. Phone 513
Morley & Grierson, 9 Glasgow street, Maxwelltown; also paperhangers and decorators. Phone Dumfries, 461
Mundell, R., 38 Brooms road
Reid, W., & Son, 56 Buccleuch st

PHOTOGRAPHERS

Gair, J., 10 St Andrew's st.
Huth, Wm., 51 Queen street
Reid, Simon, 22 Castle street; photographic artist. Phone 575
White, J., 121 Brooms road
Wood, J., 59 English st.

PICTURE FRAME MAKERS

Dinwiddie, Robert, & Co., 117, 119, and 123 High st. Phone 52

PLASTERERS

Hannay, A., College st.
Mackenzie, J. A., & Sons, 138 Loreburn street; private address, 19 Rae street; also cement, tile, and concrete workers. Phone No. 595
M'Nish, W., 10 Terregles st., Maxwelltown
Robertson, Thomas, & Sons, Dockhead; and at Academy street, Castle-Douglas; also cement workers and tile layers; concrete flooring; estimates given. Phone No. Dumfries, 652

PLUMBERS AND GASFITTERS

Bell, S., & Son, 24 Church crescent; and at Lockerbie. Phone 690
Dickson & Sons, 5 Buccleuch st.
Drummond, Peter, & Son, Ltd., 28 High street; also electrical engineers. Phone Dumfries, 28
Fraser & M'Kie, 174 Irish st.
Gunning, Thomas, 9 Whitesands
M'Kay, A., & Sons, 37 Galloway st., Maxwelltown
Meechan, Peter, 85 Loreburn street; registered plumber, gasfitter, and sanitary engineer. Phone 368
Milroy, J., & Son, 12 Loreburn street. Phone 879
Moffat, R., & Sons, 37 English st.
Morley, R., 24 Galloway st., Maxwelltown
Robson, William, & Sons, Workshop and Showroom, 29-33 Queen street; residence, 40 M'Kie avenue, Cresswell; also sanitary engineers, etc. Phone 1155 (House extension)

POTATO MERCHANTS

Copland, J., 72 Broom's road
Rome, J., 102 Queensberry st.

POULTRY AND EGG DEALERS

The Northern Egg Co., Ltd., Brooms road; also packers. Phone 1241

PRINTERS

Dinwiddie, Robert, & Co., 117 119 and 123 High st. Phone 52
Dumfriesshire Newspapers, Ltd., 111 and 113 High street. Phone No. 18
Grieve & Sons, Minerva works
Hannavy & M'Munn, 17 Queen street
Hunter, Thomas, Watson, & Co., Ltd., 133 High street
M'Millan, D., 6 Friars' vennel

PUBLIC WORKS CONTRACTORS

Brown, Fraser, & Co., Leafield road. Phone 1121

RAG AND METAL MERCHANTS

Brown, J., jun., 21 Howgate street, Maxwelltown
Gribben & Sons, 31 Shakespeare st.
Hall, W., 102 Queensberry st.

REMOVAL CONTRACTORS

Armstrong & Prentice, 87 Irish street. Phone 321
Stobie, Peter, & Son, 55 High street. Phone No. 132

RESTAURANTS

Bertucci, G., 53 St Michael st.
Central Restaurant, 135 High st.
C.R. Café and Restaurant, 58 High street. Phone 1160
Ferguson, P. T., Imperial Restaurant, Grea King st.
Giles, Mrs, Glencaple
Refreshment Rooms, Railway station
Thomson, Mrs J., 9 St Andrew st.
Wright, Mrs, 36 Friars' vennel

SADDLERS

Edgar, J., 5 Friars' vennel
Irving, J., 47 Buccleuch st.
Rae, Thomas, 35 Bank st.
White, J., 110 Queensberry st.

SCHOOLS, &c.

De Bear School, Ltd., 182 Irish st.
Dumfries Academy, Academy st.
Noblehill School
St Andrew's School

SCULPTORS

Dods, John W., & Son, Granite and Marble Works, 5 St Mary's street. Tel. address, "Dods, Sculptor, Dumfries." Phone No. 680
Edgar, W., 12 Rae st
Richardson, William, Glebe st.; residence, 1 West Park terrace, Maxwelltown

SEED MERCHANTS

Biggar & Sons, 44 Whitesands
Hunter, Thomas, 24 Brewery street and 132 Irish street.
M'Alister, A., 9 Bank st.
Simpson, A. & T., 48 Whitesands. Tel. add. "Seeds, Dumfries." Phone 249

SERVANTS' REGISTRY OFFICES

Faulds, M., Exchange bldgs., Great King street
South of Scotland Servants Registry, 12 Great King st.

SHEET METAL WORKERS

Kerr & Kenning, 26 Shakespeare st.
The Scottish Metal Working Co., Ltd., 42 Lockerbie road

SHERIFF OFFICERS

Cunningham, Hugh, 7 Assembly street; also accountant and house factor. Phone No. 636

SHIPPING AND TRAVEL AGENTS

Dinwiddie, Robert, & Co., 117, 119, and 123 High st. Phone 52

SLATERS

Beck, W., 9 Assembly st.
Bridges, John, & Son, 58 Queen st.
Hastings & Sons, Glasgow st., Maxwelltown
Kirk & Sons, Catherine st.
Little, J., & Son, 1 Milburn avenue
M'Lachlan, J., & Son, 112 Queensberry street. Phone 1051

SOLICITORS

Anderson, D., 12 Buccleuch st.
Blacklock, J. E., & Co., North Bank buildings, 98 Irish st. Tel. add. and Phone No. "Double Five, Dumfries"
Craig & Geddes, 8 English st.
Dickie, J., 107 Irish st.
Fergusson, David, 75 Buccleuch st.; Burgh Prosecutor, secretary and solicitor to the Dumfries and District Trade Protection Society; secretary, Dumfries Theatre Co., Ltd. Phone No. Dumfries, 38
Grierson, J. & R. A., 37 Castle st. Phone 770
Henderson, J., & Sons, 123 Irish st.
Hyslop, J. & C. M., 18 Castle street Phone 1242 and 1243
M'Gowan, J. H., Son, & Brydon, 135 Irish st; notaries public; clerk of the Peace; clerk and treasurer Nith Navigation Commissioners; secretary, Southern Counties Building Trades' Federation (Employers), Dumfriesshire and Galloway Grocers' Wholesale Supply Association, and Liberal Agents for Dumfriesshire, agents for Glasgow and West of Scotland Guardian Society, Ltd. Tel. add. "Liberal, Dumfries." Phone 208
M'Gowan, M'Kerrow, & Kirkland, 43 Buccleuch st. Phone 111
Maxwell, R., 17 Buccleuch st. Phone No. 489
Milligan & Stoba, 11 Buccleuch st.
Moodie, W. & W. P., 77 Buccleuch street; agents Leeds Permanent Building Society. Phone 200
O'Brien & Crosbie, 23 Buccleuch st.
Primrose & Gordon, 30 Bank st.
Symons & Macdonald, British Linen Bank buildings, 3 Great King st. Phone No. 90
Walker & Sharpe, 1 Galloway st., Maxwelltown. Phone Dumfries, 199
Whitelaw, Edgar, & Baldwin, Royal Bank buildings

STATIONERS (WHOLESALE)

Gemmell, W., & Son, 86 Loreburn st.

STOCK & SHARE BROKERS

Henderson, W., 88 Irish st.

TAILORS AND CLOTHIERS

Anderson, J., 100 English st.
Anderson, R., Collin
Barbour, R., & Sons, Ltd., Buccleuch buildings; tailors and breeches makers. Phone 134
Corry's, Ltd., 72 Friars' vennel
Dick & Son, 72 High st.
Fifty Shilling Tailors, 157 High st.
Hastie & Brodie, 24 Nith place
Hepworth, J., & Son, Ltd., 1 Queensberry square
Hyslop, D., 76 English street. Phone 611
Jefferson, R. P., 20 Loreburn st.
Kerr, W., Dalswinton
Kirkpatrick, J., 112 English st.
Lancaster, G., 30 Academy st.
M'Morrine, C., 70 Queen st.
MacNair & Lawrence, Bank st.
Pallisters, Ltd., 17 Castle st.
Paterson, N., 67 College st., Maxwelltown
Paton, J., 14 Galloway st., Maxwelltown
Redmayne, S., & Sons, Ltd., 101 High street
Watson, R., 17 David st., Maxwelltown

TIMBER MERCHANTS

Armstrong, T. & J., St Mary's Goods station
Gregor & Gavin, Caledonian Station. Phone No. 355
Robertson, R. L., & Co. (Dumfries), Ltd., Leafield Sawmills

TOBACCONISTS

Appleton, Miss H., 3 High st.
Bell, L., 60 Friars' vennel
Black, W., 1A St Mary's st.
Brown, John, 1 Whitesands; also jeweller
Cairns, James, 167 St Michael street
Connell, J. (G. Carss), 45 Galloway street, Maxwelltown
Dickson, W. R., & Son, 45 English street; also newsagents
Gold, Mrs A., 3 Academy st.; postcards and stationery
Gordon, Wm., & Son, 71 High st. Phone 1084. Est. 1745
Hamilton, A., 4 Mid Steeple bldgs.
Henderson, J., 15 Galloway st., Maxwelltown
M'Burnie & Jackson, 70 Queensberry street
M'Burnie, Wm., 26 Church crescent
Muir, William, The Central Library, 70 High street; wholesale and retail; fancy goods. Phone Dumfries, 1233
Payne, A., 2 Hope place, Maxwelltown
Quayle & Irving, 5 English st.
Slimmon's Tobacco Store, 33 English street; all popular brands stocked; also lending library
Smith, E., 25 Bank st.
Steel, James S., 154 High st.; wholesale and retail. Phone 774
Swan, J., 12 Castle street; also lending library. Phone Dumfries, 816
Thompson, T., 84 English st.

TYPEWRITERS SALES AND SERVICES

Dinwiddie, Robert, & Co., 117, 119, and 123 High st. Phone 52

TYPING AND DUPLICATING OFFICES

Porter, R., & Co., 93 Irish st. Phone 490

TYRE FACTORS

Economic Tyre Service, Whitesands
Gorrill's, Ltd., 43 Bank st.
Rapid Tyre Service, Ltd., 72 Brooms road; official wholesale factors; all leading makes of tyres stocked; repairs; free fitting. Phone Dumfries, 167

VALUATORS

Halliday, James, & Sons, Leafield road. Phone No. 237
Jardine, W., Three Crowns court; residence, 16 Academy street. Tel. add. "Suitable, Dumfries." Phone 218

VETERINARY SURGEONS

Young, A., 42 George st.

WATCHMAKERS AND JEWELLERS

Anderson, D., 116 (top of) Friars' vennel
Brown, John, 1 Whitesands
Cowan, J., 92 Friars' vennel
Ewen, Edward, F.S.M.C., F.B.O.A., 143 High street; jeweller and certificated optician. Phone Dumfries, 170
Johnstone, W., High st.
M'Lean, John M., 189 High st.
Park, T., 136 High st.
Ramsdorf & Son, 125 High st.
Thomson, Thomas M., 67 English street
Waland, I., 8 Gt. King st.

WINE AND SPIRIT MERCHANTS

Allan, F., 8 Friars' vennel
Armstrong, R., & Son, 15 English st.
Biggar, Thomas (Proprietor, Jos. Jardine), 11 Market sq., Maxwelltown. Phone Dumfries, 301

Blount, A., 66 Whitesands
Brown, J., 73 High st.
Bryson, Alexander, 109 and 111 Irish street; retail. Phone No. 20
Currie, J., 117 Queensberry st.
Dickie, W., & Son, 48 and 50 English street; retail wine and spirit merchants
Dinwoodie, D., 29 Nith place
Dryden, Robert, 51 High st.
Glover, J., 67 Loreburn st.
Great Eastern Vaults (Proprietor, W. W. Telfer), 23 English street
Green, C. H., 59 St Michael st. Phone 1042
Hall, F., 5 Galloway st., Maxwelltown
Hastie, Mrs, 77 English st.
Jake's Bar (Proprietor, John Marchbank), 48 Bank street
Lauder, A., 37 Friars' vennel
Law, J., Globe Inn, Maxwelltown
Morton, R. J., 33 Bank st.
Nodwell, James, Haddow's Inn, 5 Market street, Maxwelltown
Oliver & M'Lean, Ltd., 144 High st.
Paterson, D., 54 Queensberry st.
Robertson, J., 48 Loreburn st.
Shipp, K. W., 97 St Michael st.
Swan, J., 75 Friars' vennel
Swan, N. E., New George Hotel, 23 High street. Phone 1406
Thomson, J., 156 High st.
Thomson, T., 166 Irish st.
Walker, W., 26 Whitesands
Windsor, J., 38 Academy st.

WIRELESS

Dunworth & Drummond, 37 Nith pl.
Percy Bros., Jubilee buildings, English street

WOOD CARVERS AND TURNERS

M'Queen, W., 14½ Church crescent
Simpson, D., & Son, Glasgow st., Maxwelltown

WOOLLEN MANUFRS.

Charteris, Spence, & Co., Ltd., Rosefield Mills, Maxwelltown
Nith Dyeing and Finishing Co., Ltd., Troqueer Mills, Maxwelltown

MISCELLANEOUS

Allen & Sons, Ltd., 155 Irish street, billposters
Baird & Sons, 3 Bank st.; agricultural implement agents
Baird & Stevenson, Locharbriggs, quarry lessees
Dumfries Bookbinding Co., 112 Irish street
Gray, J., 59 Loreburn st.; cooked meat specialist
Humphrey, G., 153 High st.; china dealer
Johnston, R. & W., 73 Whitesands; horse dealers
Scott, J. & J., Ltd., 78 High st.; job-masters
Sheridan, Mrs M., 26 Queensberry st.; pawnbroker
Young & Son, 107 High st.; umbrella makers

Dunscore,

Including Dalgoner, Duncow, Holywood, Irongray, &c.

BLACKSMITHS

Boyes, J., Glenmidge
Edgar, J., Duncow
Rankine, James, Throughgate

BOOT AND SHOE MAKERS

Gracie, R., Greenwell

BUTCHERS

Pagan, Robert

DRAPERS

Brown, J. & W.

DRESSMAKERS

Irving, J., Throughgate

GROCERS

Boan, R., Kellieston
Kirk, W.
Rae, M.
Sandilands, M., Duncow

HOTELS

George Hotel

JOINERS, &c.

Black, G., Milton
Craig, R., Holywood
Farish & Son, Broombush
M'Naught, Robert, Burnhead

MILLERS

Dryden, T., Dalgoner
Maxwell, E., Allanton Mills

MOTOR HIRERS

Rankine, Jas., & Sons

STONEMASONS

Fair, James, Chapelcroft, Irongray
M'Vinnie, J., Milton
Waugh, J.

TAILORS AND CLOTHIERS

Charteris, T., Greenwell
Harkness, J. & A., Maxwell terrace

MISCELLANEOUS

Kyle Creamery Co., Ltd., Milton
M'Naught, J.; hardware dealer
Waugh & Sons, Broadford; builders
Waugh, R., Burnhead; contractor

East Riggs,

Early Closing—Wednesday.
Including Lowthertown.

BLACKSMITHS

Currie, A. R., Christilands

BOOT AND SHOE MAKERS

Stevenson, A., Annan road

CHEMISTS

Hodgson, J., M.P.S., The Green

COAL AGENTS

Bryson, J., Lowthertown

CONFECTIONERS

Delucchi, D., The Green; ices; also fish and chips
Gordon, P., Annan road; also ices and refreshments

DRAPERS

Burnett, J.

GROCERS

Armstrong, T., Lowthertown
Bryson, E., Lowthertown
M'Culloch Stores, 14 The Green; also provision merchants and confectioners
Noon, G., Annan road. Phone 19
Veitch, D., Lowthertown

JOINERS AND CARTWRIGHTS

Carruthers, C., Christilands
Hannah, J.

MARKET GARDENERS

Hyslop, John, Calcutta road

MILLERS

Beattie & Son, Dornock Mill

MOTOR GARAGES

Grieve, W. J.

STATIONERS

Percy, B., Lowthertown

MISCELLANEOUS

Jardine, A.; tailor
Williamson, A., 13 The Rand; corporate accountant

Ecclefechan,

Early Closing—Thursday.

Including Kirkpatrick-Fleming, Kirtlebridge, Middlebie, Waterbeck, &c.

BANKS

Royal Bank of Scotland, High street

BLACKSMITHS

Calvert, A., Kirtlebridge
Irving, G., Middlebie
Millar, James, Waterbeck

BOOT AND SHOE MAKERS

Bell, W., High street; repairs a speciality; also clogger
Burnie, D., Kirkpatrick-Fleming
Johnston, J., Kirkpatrick-Fleming
Scott, J.

BUTCHERS

Burns & Sons

CHEMISTS

Teunion, M., M.P.S., The Old Post Office. Phone 21

CLOGMAKERS

Bell, W., High street
Johnstone, G., Kirkpatrick-Fleming
Steel, John, Waterbeck

COAL AND LIME MERCHANTS

Davidson, J., Kirkpatrick-Fleming
Goldie, Andrew, Kirtlebridge Station
Shankland, D., Kirtlebridge

CYCLE MAKERS & AGENTS

Minto, Wm., Thistle Bank; cycle repairs a speciality
Moffat, G., Kirkpatrick-Fleming

DRAPERS

Irving, T. C., Kirkpatrick-Fleming
Minto, Wm., Thistle bank; also cycle agent
Vallance, Wm. J., High street; draper, outfitter, and general merchant

GROCERS

Craig, M.; also confectioner and tobacconist
Horsburgh, John, & Sons, High street; also general merchants; bakers and confectioners. Phone 10
M'Vinnie, J., Waterbeck
Parker, W. C., High street; also draper and general merchant
Semple, R., Kirtlebridge
Snowdon, William, Ecclefechan; also provision merchant, newsagent, and stationer. Phone 7

HOTELS

Ecclefechan Hotel, High st.
Kirkconnel Hall Hotel
Lynne Croft; luncheons and teas; bed and breakfast. Mrs E. D. Davidson, proprietress. Phone 24
Station Hotel, Kirtlebridge
Station Hotel, Kirkpatrick-Fleming

IRONMONGERS

Bell, John, & Son, High street. Phone 29

JOINERS AND WRIGHTS

Bell, John, & Son, High street. Phone 29
Bell, R., Kirtlebridge
Ewart, T., Middlebie

MOTOR CAR HIRERS

Vallance, W. J., High street; motor hirer and repairer

MOTOR ENGINEERS

The Red Line Garage (Proprietor, W. B. Stewart), on Main road; petrol filling station; tyres and repairs; also motor hirer. Phone 31

PAINTERS

Adamson, W.

PLASTERERS

Laidlaw, James E., Grapes House

RIDING SCHOOLS AND HUNTING STABLES

Mulholland, Joe, Townfoot. Phone 27

TAILORS

Brydon, W., Waterbeck
Graham, T., Waterbeck
Tweedie, J.
Wallace, S., Newton, Kirkpatrick-Fleming

TEA ROOMS

Creighton, J. W. B., Central Tea Rooms, Academy street; also high-class confectioner and tobacconist

Gretna.

Including Springfield, &c.

BAKERS

Barnett, E.
Garbett, E., Central avenue

BANKS

Clydesdale Bank, Gretna Green
Commercial Bank of Scotland, Gretna Green

BLACKSMITHS

Davidson, J., Springfield
M'Culloch, D.
Rennison's, Gretna Green

BOOT AND SHOE MAKERS

Currie, W., Springfield
Millar, J.
Thomson, G.

BUTCHERS

Davidson, J., Central avenue

GROCERS

Annan & Dist. Co-op. Soc., Ltd.
Cartner, J.
Ellis, M., Central avenue
Jardine, T., Springfield

HOTELS

Gretna Hall, Gretna Green
Queen's Head, Springfield

JOINERS

Little, A.
Robertson, A.

MOTOR GARAGES

Gretna Motor Co. (Proprietor, J. T. Prentice), Gretna Green

NEWSAGENTS AND STATIONERS

Johnstone, J., P.O., Gretna Green
Ritchie, G., Ltd., Central avenue

TEA ROOMS

Auld Smiddy Road House, Gretna Green
Eran Cottage Tea Rooms (Proprietress, Miss V. M. Richardson), Gretna Green; teas, luncheons, and refreshments
Montgomerie's Bridal Cafe, Gretna Green
Rosebank Tea Rooms

MISCELLANEOUS

Clark, J., Springfield; coal agent
Harkness, W., Springfield; stonemason
Mitchell, J., Central ave.; chemist
Thorburn, A., 6 Glasgow rd.; dentist

Langholm.

Early Closing—Thur. Mkt.—Wed.

Including Bowholm, Canonbie, Rowanburn, Westerkirk, &c.

TOWN OFFICIALS

Provost—J. J. Ewart

Bailies

E. A. Cochrane and S. G. Smith

Councillors

J B. Corrie, W. B. M'Vittie, C. Bell, A. Armstrong, W. Cairns, and E. J. Bell
Town-Clerk—Charles Constable
Burgh Treasurer—C. Constable
Burgh Surveyor—Jas. H. K. Simmons
Housing Inspector and Sanitary Inspector—A. A. Oliver
Medical Officer—Dr John Ritchie
Sub Postmaster—T. Edgar

BAKERS

Armstrong, F., Bowholm
Grieve, J. & R., 20 High st.
Little, Matthew, & Sons, 89 High street; also confectioners
Morrison's Cafe, High street. Phone 76
Petrie, J., 2 William st.
Skae, J. & E., Drove road

BANKS

British Linen Bank, High st.
National Bank of Scotland, Ltd., High street

BLACKSMITHS

Ewart, J., & Son, Parliament square
Gass, T., Canonbie
Johnstone, T. D., Westerkirk

BOOT AND SHOE MAKERS

Hogg, J., Canonbie
Hooley, A., High st.
Laidlaw, R., 39 High st.
Murray, A., Canonbie
Murray, W., 96 High st.

BUILDERS

Graham, T., & Son, 47 Henry st.

BUTCHERS

Beattie, A., 94 High st.
M'Vittie, G., & Co., 22 Charles street, new. Phone 73
Roddick, G., & Sons, 76 High st.

CHEMISTS AND PHARMACISTS

Gould, W., 38 High st.
Ralley, A., Market place

CLOGGERS

Law, G., Canonbie
Little, F., Canonbie
M'Vittie, W., John st.

CONFECTIONERS

Laidlaw, A., 16 High st.
Millar, M., 54 High street
Pelosi, L. & A., Market place; also refreshment rooms
Taylor, W. H., 83 High st.

COOKED MEAT SPECIALISTS

Morrison's Cafe, High street; cigarettes, etc. Phone No. 76

CYCLE MAKERS AND AGENTS

Ewart, J., & Son, Parliament square; motor and cycle agents; all accessories. Phone Langholm, 78
Morrsonison, A., High st.

DAIRYKEEPERS

Armstrong, J., 92 High st.
Irving, John, & Sons, Caulfield Dairy, 26 Charles street, New; new milk, cream, butter and eggs supplied fresh daily from our own farm at Canonbie

DRAPERS

Calvert, Mrs I., 93 High street;
Dalgliesh, B., 91 High st.

DRESSMAKERS

Beattie, M., 8 Kirk wynd
Little, M., Rosevale st.

ENGINEERS

Jeffrey Bros. (A. J. & J. T. Jeffrey, Proprietors of John Telford), Townfoot
Jeffrey, David, Buccleuch Super Service Garage; also blacksmith, ironmonger and motor engineer; motor car accessories; oils and petrol supplies, etc. Phone Langham, 46

FISHMONGERS

Bell, J. C., 28 High st.
Stewart, J., High st.

FRUITERERS AND GREENGROCERS

Hughes & Co., 102 High st.
Scott, Walter, 110 High street

GROCERS AND PROVISION DEALERS

Marked (A) are also Spirit Dealers.

Armstrong, J., Canonbie
(A) Balfour, John B., Market pl. Phone No. 43
Cuthbertson, J., Rowanburn
Dunbar, Mrs, John st.
Easton, Wm., & Son, 52 High street
Edgar, C. & D., 80 High street. Phone 49
Graham, J., Henry st.
Greenwell, J., Canonbie
(A) Horsburgh, J., Claygate, Canonbie
Irving, T., 116 High street; also confectioner. Phone 44
Jardine, J., Wapping lane
Laidlaw, J. S., Eskdale st.
Lockie, M. & M., Bowholm, Canonbie
(A) Malcolm, W. S., Market place
Martin, J., 36 Henry st.
Nicol, G., Rowanburn
Reid, James, 81 High street; also provision merchant
Scott, Walter, 110 High street
S.C.W.S., High st.
Sharp, A. J., High st.
Smith, T., 82 High st.

HAIRDRESSERS

Barr & Co., 25 High st.
Little, J. J., 108 High street

HARDWARE MERCHANTS

Latimer, G. J., & Co., 49 High st.

HOTELS

Ashley Bank Hotel, directly opposite station
Buck Hotel, High street; every convenience for commercial travellers. T. A. Barrow, proprietor. Phone Langholm, 100
Cross Keys, Canonbie
Crown Hotel, High st.
Douglas Hotel, High street; family and commercial; parties catered for; personal attention. R. Imrie, proprietor. Phone Langholm, 68
Eskdale Hotel, High street

JOINERS AND CABINETMAKERS

Milligan, Thomas, 5 Buccleuch square; also upholsterer, cabinetmaker, and funeral undertaker. Phone Langholm, 87
Paterson, M., Canonbie
Telford, J., & Sons, Parliament sq.
Wilson, T., Mary st.
Wylie, T., Canonbie

MILLINERS

Birtwistle, M., 36 High st.
Geddes, High st.
Millar, 54 High street

MOTOR ENGINEERS AND AGENTS

Barton, H., Town Foot
Morrison, T., High st.

MOTOR GARAGES

Jamieson, W. H., Eskdale Hotel Garage; residence, 59 Eskdale street; motor hirer; distance no object; moderate charges. Phone 104

NEWSPAPERS

"Eskdale and Liddesdale Advertiser," 48 High street

PAINTERS AND DECORATORS

Goodfellow, John, 18 High st.
Hyslop, Matthew, High street and Rosevale street

PLASTERERS

Hotson, John
Mackie, J., 37 Eskdale st.

PLUMBERS, GASFITTERS, &c.

Beattie, M., Market place
Morrison, Gordon, 16 Henry st Phone 54

PRINTERS

Grieve, A., Library buildings
Little, A., 48 High st. Phone No. Langholm, 39

REFRESHMENT ROOMS

Morrison's Cafe, High st.; also confectioners. Phone No. 76
Pelosi, L. & A., Market pl.; also confectioners
Reid, James, 81 High street

SOLICITORS

Constable, Charles, British Linen Bank buildings. Phone Langholm, 28
Dobie & M'George, National Bank buildings
Stevenson & Johnstone, British Linen Bank buildings. Phone No. Langholm, 28

TAILORS

Collins, J., Rosevale st.
Graham, W., Canonbie
Hope, J. J., Charles st., new
Martin, M., Canonbie
Morrison, R., High st.
Ross, W., 1 David st.
Smith, William, & Son, 46 High street; ladies' and gents' tailors

WATCHMAKERS

Anderson, J., 50 High st.
Carruthers & Sons, 17 David st.
White, J., 74 High street; also fishing tackle

WINE AND SPIRIT MERCHANTS

Balfour, John B., Market place. Phone No. 43

WOOLLEN MANUFRS.

Bell, A., & Co., Buccleuch Mills
Cairns of Langholm (1939), Ltd., Woollen Mills; London Office, 22 Golden square, W. 1. Tel. add. "Cairntex, Langholm." Phone 6
Neill & Son, Ltd., Glenesk Mill
Reid & Taylor, Langholm Woollen Mills
Scott & Sons, Waverley Mills

MISCELLANEOUS

Buccleuch Hall Cinema
Carruthers, C., 30 John st.; photographer
Harrison & Sons; auctioneers
Paisley & Sons, Elizabeth st.; tanners
Smith, D., High st.; saddler

Lochmaben.

Early Closing—Thursday.

Including Amisfield, Hightae, Templand Village, Tinwald, Torthorwald, &c.

TOWN OFFICIALS

Provost—R. Fraser, M.A.

Bailies

C. W. Johnstone and W. J. Beck
Dean of Guild—G. Quinn
Hon. Treasurer—R. T. Johnstone

Councillors

Rev. R. Gibb and T. Beaton
Town-Clerk, Burgh Treasurer, &c.—T. D. Brown
Medical Officer—Dr J. Ritchie
Sanitary Inspector—County Sanitary Staff
Postmaster—R. Broatch
Burgh Prosecutor—D. G. Anderson

BANKS

National Bank of Scotland, Ltd., High street

BLACKSMITHS

Broatch, Alex., Hightae
M'George, A., Torthorwald

BOOKSELLERS AND STATIONERS

Broatch, R., J.P., 17 High street

BOOT AND SHOE MAKERS

Paisley, R., 17 Castle st.
Scott, Wm., 58 Queen st.
Tweedie, J., & Son, Townhead

BUTCHERS

Brown, W. & Sons, Lochmaben; and at Lockerbie and Moffat; family butchers; also bacon curers and cooked meat specialists. Phone 223

CHEMISTS AND PHARMACISTS

Bell, J., 4 High st.
Bisset, Rowland P., M.Ph.S., 39 High street. Phone 262

COAL MERCHANTS

Mair, William, Railway Station; also contractor. Phone 294

CONFECTIONERS

Crolla & Sons, 5 Castle st.
Duff, E., 18 High street
Graham, G., 14 Queen st.

CYCLE DEALERS

Dickson, W., Amisfield
King, E., 6A Bruce st.
M'Ghie & Son, Townhead

DRAPERS

Johnston, A. Y., 7 High street
Maxwell & Hair, 2 High street; also ladies' and gents' tailors

ELECTRICAL ENGINEERS

Little, David H., High street

GROCERS AND TEA DEALERS

Bryden, Miss, Templand village
Hamilton, J., Torthorwald
M'Michael, W. & J., 4 High st.
Murray, M., 26 Queen st.
Roxburgh, J., 27 Bruce street; grocer and egg merchant
Shearer, D., Hightae

HOTELS

Crown Hotel, Bruce st.
King's Arms Hotel, High street; family and commercial; fully licensed; first-class catering; charges moderate. W. R. Noble, proprietor. Phone 63
Railway Inn, opposite Station

JOINERS

Brown, A., & Son, Tinwald
Dryden, W., 46 Barras
Hamilton, J., Hightae
Kirkpatrick, J., Bruce st.
M'Call's, Bruce st.
Quinn, G., 65 Queen st.

MILLERS

Graham, W., Torthorwald
Little, J., Tinwald

MOTOR ENGINEERS

Little, David H., High street; also electrical and mechanical engineer

MOTOR GARAGES

Little, David H., High Street Garage

PLUMBERS

Blackstock, J., & Sons, 29 Queen st.

SOLICITORS

Brown, T. D., Town Hall

SPIRIT DEALERS

Robinson, F., Commercial Hotel, Castle street

TAILORS

Bryden, J., Hightae
Johnstone, R., & Son, Castle st.
Maxwell & Hair, 2 High street; ladies' and gent's tailors and outfitters
Tweedie, Robert, & Son, Townhead

MISCELLANEOUS

Bruce View Boarding House, 25 High street
Carruthers, W., Queen st.; hairdresser
Easton, D. J., 20 Queen st.; clogger
Hamilton, G. R., Hightae; nurseryman
Kirkpatrick, A., & Sons, Ltd., Hightae; bacon curers
M'Minn, R., Castle st.; jobmaster
Rae, J. & J., Hightae; potato merchants

Lockerbie.

Early Closing—Tues. Mkt.—Thur.

Including Applegarth, Eaglesfield, Hutton, St Mungo, Sibbaldbie, &c.

TOWN OFFICIALS

Provost—J. Jardine

Bailies

E. Baird and Dr G. H. Sinclair

Councillors

R. Watt, R. Hamilton, D. Wightman, A. Kerr, J. A. Byers, and M. M'Callum
Town Clerk and Treasurer—G. Stevenson
Burgh Prosecutor—G. L. Moffat
Medical Officer—Dr J. Ritchie
Sanitary Inspector—D. R. Walker
Burgh Surveyor—D. R. Walker
Gas Manager—J. Webster
Postmaster—M. Baxter

ARCHITECTS AND SURVEYORS

Gladstone, J. B., 100 High st.

AUCTIONEERS & VALUERS

Graham, T. C., 15 High street. Phone No. 54
Harrison & Hetherington's Auction Marts, Ltd., Victoria road

AUTOMOBILE ENGINEERS

Scott & Rafferty, Ltd., Townfoot Garage. Phone Lockerbie, 69

BAKERS

Aitchison's, 20 Townhead st.
Currie, A. L., & Co., High street, and Station square. Phone 151
Mackenzie, J. & A., Townhead street; also tea rooms. Phone 14
Ritchie, R., Market square
Stevenson, Wilson, & Co., 96 High street; also confectioners

BANKS

Bank of Scotland, Victoria square
Clydesdale Bank, Ltd., High st.
Commercial Bank of Scotland, Ltd., Lockerbie
Royal Bank of Scotland, High st.

BLACKSMITHS

Callender, W., Sibbaldbie
Craig, J., St Mungo
Graham, J., Applegarth
Hetherington, A. & J., Hutton
M'Dougall, J., St Mungo
Paterson, James, Dalmacadder Smithy, Applegarth
Steel, J., 30 Bridge st.
Thomson, Alex., High st.

BOBBIN MANUFACTURERS

Jackson, Henry, & Sons, Sandbed Mill

BOOKSELLERS AND STATIONERS

Bell, G., 85 High st.
Cuthbertson & Laidlaw, 92 High st.
Imrie, T., 66 High st.
Thomson, J., 86 High st.

BOOT AND SHOE MAKERS

Budge, R. Gunn, 75 High st.
Byers, A., & Sons, 59 High st.; Hand-Sewn Bootmakers; Repairs a speciality
Greenlees & Sons, Ltd., 48 High st.
Hall, R., Station road; repairs a speciality; agent for "K" shoes
Murray, J., & Son, Eaglesfield
Thorburn, Matthew, 34 and 36 High street; boot and shoe and clog maker

BUILDERS AND CONTRACTORS

Hope & Currie, Dryfe road
Robison & Davidson, Meadow place (Phone Lockerbie, 110); residence, "Balgownie," Sherwood Park; and at Annan road, Dumfries (Phone Dumfries, 331)

BUTCHERS

Brown Bros., High st.
Brown & Sons, High street
Brown & Son, 19 High st.
Fawcett, J. W., 102 High street. Phone 165
Wright, A. W., Station road

CABINETMAKERS AND UPHOLSTERERS

Brownrigg, Robert, Gardener's place, High street; cabinetmaker and upholsterer
Graham, T. C., 15 High street; also furniture remover, upholsterer, and undertaker. Phone No. 54
Wilson & Sons, 7 Mains st.

CHEMISTS AND PHARMACISTS

Bell, D., 28 High st.
Campbell, D., 62 High st.
Laidlaw, A. G., 84 High st.

CHINA, GLASS, &c., DEALERS

Latimer, Luther, 13 High street

COAL, LIME, AND TILE DEALERS AND AGENTS

Donaldson & Son, Goods Railway Stn.
Hyslop, C. C., Netherclench Railway station, Applegarth
Scott, T., Goods station
Stewart, T. & W., Railway Goods Station. Phone No. 81

CONFECTIONERS

Burns, A., 12 Mains st.
Cameron, A., 44 High st.
Cameron, H., 60 High st.
Currie, A. L., & Co., High street and Station square; also tobacconists; wholesale. Telephone 151
Di Luca, Michele (M. Coppola), The Continental Cafe and Soda Water Fountain, 46 and 134 High street; ices and refreshments; also fish and chips
Gladstone, A. J., 61 High st.
Johnston, J., 15 Station square
Latimer, J., Townhead st.

DRAPERS

Anderson, A. & A. V., Eaglesfield; also tailors. Phone Kirtlebridge, 27
Beattie, R., 128 High st.
Cossar, J., Victoria square
Henderson, James D., & Sons, Eaglesfield. Phone No. Kirtlebridge, 47
Irving, G., 30 and 32 High st.; general draper, clothier, and outfitter
M'Cartney, J., Station road
Murray, G. W., 122 High st.
Urquhart, Joseph, & Co., Ltd., Eaglesfield; clothiers and livery tailors. Phone No. Kirtlebridge, 45
Wightman, A., & Sons, High st.

ELECTRICAL ENGINEERS

Bell, S., & Son, 3 Station road; also wireless engineers. Phone 42
Clark, A., Eaglesfield
Conway, G. H., A.I.E.E., 67 Mains street; also radio manufacturers' service agent. Phone 71

FRUITERERS

Keenleyside, J., Station road
Taylor & Calley, 50 High st.
Wardhaugh, R., 8 High st.

GRAIN MERCHANTS

Hastings & Laurie, 12 Bridge st.
Stoddart, T., & Son, 24 High st. Phone 22

GROCERS AND TEA DEALERS

Marked (A) are also Spirit Dealers.

Anderson, A. & A. V., Eaglesfield; grocers and provision merchants. Phone Kirtlebridge, 27
Henderson & Sons, 30 Townhead st.
Henderson, J., Bridge st.
Henderson, James D., & Sons, Eaglesfield. Phone No. Kirtlebridge, 47
Johnstone, A., 116 High st.
Johnstone, W., St Mungo
Ker, Wm., Millhouse, Applegarth
Lockerbie and District Co-op. Soc., Ltd., Mains buildings
(A) Mackenzie, M., & Sons, 28 Townhead street; grocers, wine, and spirit merchants. Phone No. 31
(A) Maxwell, W., & Son, 68 High st.
Price, P., 27 Bridge st.
Rae, John, Eaglesfield; also newsagent
Richardson, Robt., Bridge st.
(A) Stevenson, Wilson, & Co., 96 High street; also wine merchants. Phone No. 2

HAIRDRESSERS

Burnie, J., High street
Burns, J. G., 134 High street; permanent waving specialist
Coltart, J. L., High st.; ladies' and gent's hairdresser. Phone 192
Inglis, D., Tower buildings
Jardine, J., Tower buildings
Johnstone, J. & E., 12 High street; ladies'

HOTELS AND INNS

Black Bull, Station road
Blue Bell Hotel, High st.
Crown Hotel, High st.
King's Arms Hotel, High street; garage. Frank Gibson, proprietor. Phone No. 10
Royal Hotel, Station road
St Mungo's Arms, Mains st.
Townhead Hotel, Mains st.

IRONMONGERS

Baird & Sons, 21 High st.
Bell, S., & Son, 3 Station road. Phone Lockerbie, 42
Duff, T., 67 High street; also implement agent. Phone 24
Latimer, Luther, 13 High street; also china merchant

JOINERS

Beck & Graham, Applegarth
Irving, Andrew, Livingstone place
Jardine, J., Eaglesfield; also undertaker
M'Gregor, A., St Mungo
Robison & Davidson, Meadow place (Phone Lockerbie, 110); residence, "Balgownie," Sherwood Park; and at Annan road, Dumfries (Phone Dumfries, 331); also builders and contractors
Smith, R., & Son, 16 Townhead street

LADIES' AND CHILDRENS' OUTFITTERS

Halliday, N., 98 High st.
Richardson, L. M. & J., 56 High street; ladies' and children's outfitters and costumiers

LADIES' TAILORS

Urquhart, Joseph, & Co., Ltd., Eaglesfield. Phone No. Kirtlebridge, 45

MOTOR AND CYCLE AGENTS

Donaldson, R., Eaglesfield
Stevenson, A., 38 High st.

MOTOR ENGINEERS

Gardiner, J., 130 High st.
Hetherington, J., & Sons, Townhead street

MOTOR GARAGES

Scott & Rafferty, Ltd., Townfoot Garage. Phone Lockerbie, 69

MOTOR HAULAGE CONTRACTORS

Blue Bell Hotel Garage, Lockerbie
Johnstone, Wm., Eaglesfield
South - Western Transports, Ltd.; haulage of any description; daily goods service to Edinburgh and Glasgow. Phone 85

MOTOR HIRERS

Clark, A., Eaglesfield

NEWSPAPERS

"Annandale Herald and Record," 92 High street

OUTFITTERS

Richardson, J., High street

PAINTERS AND GLAZIERS

Jardine, Jas., 29 Main st.
Jardine, John, 73 High street; also decorator. Phone No. 29

PLUMBERS

Drummond, Peter, & Son, Ltd., 106 High street; also ironmongers and hardware merchants. Phone No. 51
Gladstone, John, Mains st.
Scott & Rafferty, Townfoot Garage; plumbers, sanitary and heating engineers. Phone Lockerbie, 69

SADDLERS

Henderson, E., 108 High st.

SLATERS AND PLASTERERS

Laidlaw, W., Arthur's place
M'Kinnon, Thos., & Son, Park pl.

SOLICITORS

Cormack & Byers, Royal Bank buildings; and notaries public. Phone No. Lockerbie, 44
Henderson & Mackay, Bank of Scotland buildings
M'Jerrow & Stevenson, High st.
Moffat, George L. (of Cormack & Byers), Royal Bank buildings. Phone Lockerbie, 44

TAILORS AND CLOTHIERS

Bell, J. & G., Hutton
Bell, R., Tower buildings
Ross, J., 35 Bridge st.
Urquhart, Joseph, & Co., Ltd., Eaglesfield; drapers, clothiers, and livery tailors. Phone No. Kirtlebridge, 45
Watt, Robert, High st.

TEA ROOMS

Burnswark Cafe (A. L. Currie & Co.), 51 High street; also wholesale tobacconists and confectioners. Phone 151

VETERINARY SURGEONS

Ferguson, A., Livingstone place
Hill, F., Eaglesfield
Wishart, D., 32 Townhead st.

WATCH AND CLOCK MAKERS

Johnstone, R., Station road
Reid, R. C., High street

MISCELLANEOUS

Annandale Cinema
Campbell, E. & A., Victoria square; fancy repository
Campbell, L. & J., 28 High st., costumiers
Jobling, E., 34 Mains st.; photographer
Linton's Cumberland Homespuns, Ltd., Station sq.; woollen mfrs.

Moffat.

Early Closing—Wednesday.

Including Beattock, Johnstone, Wamphray, &c.

TOWN OFFICIALS

Provost W. Park

Bailies

Bailies J. E. Fanshawe and J. S. Torrance

Councillors

T. S. M'Morran, W. P. Duncan, Miss Grange, R. T. F. Knight, W. A. J. Prevost, and J. Tough
Town Clerk, Burgh Treasurer, and Collector—H. D. L. Simpson
Burgh Prosecutor—D. G. Anderson
Burgh Surveyor—T. Noble
Medical Officer—Dr John Ritchie
Sanitary Inspector—J. Sanson

APARTMENTS AND BOARDING-HOUSES

Brown, Mrs, Hopetoun Boarding Ho.
Cameron, A., Old Edinburgh road
Denholm, J., Beech grove
Donaldson, Mrs, Stanhope Lodge, Hillside terrace
Halliday, M., Old Edinburgh road

BAKERS

Johnstone, W., Church place
Little, W., Well st.
Logan, I., Well st.
Mitchell, J., High st.
Moffat and Beattock Co-operative Society, Ltd., Altrive pl. Phone 22
Taylor, J., 14 High street. Phone 57

BANKS

Bank of Scotland, Church place
British Linen Bank, High street
Union Bank of Scotland, Ltd., High street

BLACKSMITHS

Currie, I., Wamphray
Donaldson, J., Holm st.
Porteous, A., Johnstone
Porteous, James, Beattock

BOOKSELLERS

Grieve, Andrew M., High street
Knight, R., & Son, Well st.

BOOT AND SHOE MAKERS

Budge, R. Gunn, 17 Well street. Phone Moffat, 82
Gillespie, W., Well st.
Moffat & Beattock Co-operative Society, Ltd., Altrive pl. Phone 22

BUILDERS

Proudfoot, W., Well road
Schooler, A., Wamphray
Scott, G., Grange road

BUTCHERS

Aitken, T., Well st.
Brown & Sons, 2 Well st.
Gilmour, J., Well st.
Moffat & Beattock Co-operative Society, Ltd., Altrive pl. Phone 22

CHEMISTS AND PHARMACISTS

Hetherington, Thomas, High st.
Welsh, Thomas, 28 Well st

CHINA, GLASS, &c., DEALERS

Scott, Jane, Holm street

COAL MERCHANTS

Holt, A., Goods Station
Moffat & Beattock Co-operative Society, Ltd., Altrive pl. Phone 22
Muir, W., Springbank
Russell, James, 3 Academy pl.; also contractor

CONFECTIONERS

Blacklock, E., Holm st.
Canale, S., 4 Well street; also ices and refreshments
Dicerbo, A., High street
Grieve, G., Market place
Sinclair & Co., Ltd., Well st.

DAIRYKEEPERS

Adamson, W., High st.
Lockhart's Dairy, 1 Academy road

DRAPERS

Edgar, Johnston, Ltd., 10 Well street; also ladies' and gentlemen's outfitters and house furnishers
Hall, J., Well st.
Heron, Miss A. D., Church place
Kennedy, T., & Co., 22 Well st.
M'Queen, A., 4 Bath place
Moffat and Beattock Co-operative Society, Ltd., Altrive pl. Phone 22

FANCY GOODS DEALERS

Barr, J., & Sons, High st.
Muir, Miss E., 1 Well road

FISHMONGERS

Gunyon, D., Well st.

FRUITERERS AND GREENGROCERS

Carmichael, W., Academy st.
Grieve, G., Market place
Henderson & Sons, Holm st.
Telfer, J., Well st.

GROCERS AND SPIRIT DEALERS

Those marked (A) are Spirit Dealers.

(A) Crosbie, M., 1 High st.
Gregory, J. E., 8 Well street; provision specialist. Phone 59
Moffat and Beattock Co-operative Society, Ltd., Altrive pl. Phone 22
Reive, J., Holm end
(A) Sinclair, J., & Co., Ltd., High st.
(A) Taylor, J., 14 High street. Phone 57
Waugh, W., Palace knowe, Beattock
(A) Young, George, 3 Bath pl.; grocer and wine merchant. Phone 26

HAIRDRESSERS

Brydone, C., 4 Well st.
Cynthia, 11 Well st.; ladies'
Waugh, Miss J., 2 Queensberry place, Well road; ladies'
Young, R., High st.

HOTELS

Annandale Arms Hotel, High st.
Balmoral Hotel, High street. D. R. Cameron, proprietor. Phone 28
Black Bull Hotel. D. L. Youngson, proprietor. Phone 206
Buccleuch Arms, High st.
Harthope Temperance Hotel, Station road
Moffat House Private Hotel
Star Hotel, High st.

IRONMONGERS

Miller, J. S., Bank square
Moffat & Beattock Co-operative Society, Ld., Altrive pl. Phone 22

JOINERS

Henry, John J., Church street; also undertaker
Hood, George, Millburn Bridge; also glazier and undertaker. Phone 167
Jardine, T., Johnstone
Richardson, John W., Dickson st.
Richardson, W., Johnstone
Russell, A., Harthorpe place
Taylor & Smith, Well Road Sawmills; also cartwrights. Phone 166

MOTOR ENGINEERS

Gardiner, J., Ladyknowe Garage
Mackay, John, Crooks Park Garage, Edinburgh road; day and night service. Phone 15
Tait & Anderson, Station Garage; also motor garage. Phone 10

MOTOR GARAGES

Adamson, J., High st.
Mackay, John, Crooks Park Garage, Edinburgh road; petrol, oils, and accessories; day and night service. Phone 15
Porteous, W., & Son, Beattock Garage, Beattock

MOTOR HAULAGE CONTRACTORS

Hopkirk, T. N., & Co., Dumfriesshire Carriers, Holm street (Phone 87); Quarters, Glasgow, 62 Bell street and 104 Maxwell street (Phone Bell, 1403); Edinburgh, 22 Grassmarket (Phone 24891); Leith, S.M.C., Assembly street (Phone 350211)

PAINTERS

Brown, W., Holm st.
Davenport & Tweedie, Star st.
Little, R., Mearshall Park
Thomson, W. R., Annandale yard

PHOTOGRAPHERS

Hood, Thomas, The Studio, Well road; picture framing a speciality

PLUMBERS

Drummond, P., & Son, Ltd., Church place
Mitchell, W. K., & Son, High st.; gasfitters, heating, and sanitary engineers; electrical and radio dealers. Phone 70
Tweedie, Thos. G., High st.

SOLICITORS

Bell, John M., W.S. & N.P., Church place. Phone Moffat, 203
Simpson, A. M., & Son (Hugh D. L. Simpson), Well road; Burgh Prosecutor, and Secretary, Moffat Gas Light Co., Ltd. Phone 113

TAILORS AND CLOTHIERS

M'Queen, W., 2 School lane

TEA ROOMS

Church, M. & I., 29 Well street; cooked meats; also confectioners and tobacconists
Clowe, J., Holm st.
Floral Restaurant, High st.
The "Spur" Tea Room, 8 High st.

TOBACCONISTS

Banton, H., 11 Well st.
Brown, W. Holm st.
Carmichael, W., Academy road

WIRELESS ENGINEERS

Paterson, John, 38 Well street; accumulator charging station; also electrical engineer. Phone 150

MISCELLANEOUS

Campbell, J., 2 High st.; watchmaker
Harper, Misses, Morison House Laundry
Hastings & Laurie, Johnstone; millers
Henry, J., High st.; milliner
Moffat Electric Cinema, High st.
Scott, W. D., Academy road; dental surgeon

Moniaive.

BAKERS

M'Cormack Bros., Chapel st. Phone 226

BANKS

Union Bank of Scotland, Ltd., Chapel street

BLACKSMITHS

Dalziel, W., Chapel st.

BOARDING HOUSES

M'Cheyne, Mrs, High street. Phone 201

BOOTMAKERS

M'Naught, J., & Son, High st.
Rutherford, J. I., Ayr st.

BUILDERS

Wilson, John, & Sons, North street. Tel. add. "Wilson, Builders, Moniaive." Phone 206
Wilson, Robert, The Brae; also at Dairy and Castle-Douglas; building contractor. Phone 232

BUTCHERS

Carnochan, F., High street. Phone 216

COAL DEALERS

BALL, SYDNEY C., THE STATION AND DUNREGGAN; ALSO MOTOR HAULAGE CONTRACTOR
Hogg, W., Station and Chapel street; also haulage contractor

CYCLE MAKERS AND AGENTS

M'Cheyne, J., High street. Phone 201
Richardson, Wm. E., High st.; motor cycle and cycle agent; also radio dealer and electrician. Phone 261

DRAPERS

Corrie, John, & Son, 1 and 2 Chapel street
Maxwell, Hamilton, High st.; also ladies' and children's outfitter and tailor. Phone 260

GRAIN MERCHANTS

Macara, Graham (Maxwell & Cranstoun), High street; and at Dunscore. Phone 202

GROCERS

Callander, James, High street. Phone 204
Hastings, W., High st.
Macara, Graham (Maxwell & Cranstoun), High street; also wine and spirit merchant. Phone 202

HOTELS

Craigdarroch Arms Hotel
George Hotel, High st.; garage and motor cars for hire. Misses J. & M. Moon, proprietresses. Phone 203

JOINERS

M'Culloch, C., & Son, Dunreggan (Phone 230); and at Gravel Pit (Phone 233); also funeral undertakers
Seaton, J., Chapel st.

LAUNDRIES

Callander, Misses, Waulkmill Laundry

MOTOR GARAGES

Riverside Garage Co. (Proprietor, F. J. Black). Phone 238

NURSERYMEN

Oliver & Hunter, High st.

PAINTERS

Martin, R., & Son, Chapel st.

RESTAURANTS

M'Cheyne's Tea Rooms, High street; also confectioner. Phone 201

STATIONERS

Corrie, John, & Son, 1 and 2 Chapel street; also fancy goods dealers

TAILORS

Maxwell, Hamilton, High st.; tailor and clothier. Phone 260

MISCELLANEOUS

Moniaive Memorial Institute

Sanquhar,

Early Closing—Thursday.

Including Kirkconnel, Mennock Bridge, &c.

TOWN OFFICIALS

Provost—J. Love
Bailies W. Nivison and G. Sharp
Hon. Treasurer—J. Sharp
Hon. Dean of Guild—G. B. Baillie
Councillors—Mrs C. Rigg, W. Bell, C. Douglas, and W. Waugh
Joint Town-Clerks and Burgh Treasurers—Wm. Forsyth and Wm. Forsyth, junr.
Medical Officer—Dr J. Ritchie
Sanitary Inspectors—County Officers
Burgh Prosecutor—J. R. Wilson
Librarian—Miss M. Hope
Postmaster—J. Hogarth

BAKERS

Gray, Robert A., 53 High st. Phone 54
Sloan, William, Main street, Kirkconnel
Waddell, M., 86 Main st., Kirkconnel

BANKS

British Linen Bank, 63 High st.
Royal Bank of Scotland, 26 High st.

BLACKSMITHS

Hamilton & Sons, Townfoot
Rigg, James, & Son, Crawick forge
Turnbull, Peter, & Sons, Townhead. Phone No. 31

BOOKSELLERS AND STATIONERS

Hay, D. T., 50 High st.
Hogarth, M. M., 41 High st
Niven, Mrs, High st.
Thomson, W., Main st., Kirkconnel
Weir, Mrs James, 70 High st.

BOOT AND SHOE MAKERS

M'Kendrick, Joseph C., 82 High street; agent for "K," Lotus, and Delta footwear; repairs
M'Math, A., 5 High st.

BRICK AND TILE MANUFACTURERS

Bairds & Dalmellington, Ltd.; office, Townhead. Tel. add. "Ayrcol, Sanquhar." Phone No. 10 (2 lines)
Sanquhar Brick & Tile Works Co.

BUTCHERS

Drife, John, 36 Main st., Kirkconnel. Phone Kirkconnel, 3
Gray, Thomas, & Sons, High st.
Young, James, 40 High st.

CHEMISTS AND PHARMACISTS

Beattie, J., High st.
Milligan, W., Main st., Kirkconnel

CHINA AND GLASS DEALERS

Boyd, Robert, 19 High st.
M'Kie, Thomas, & Sons, 74 and 76 High street
Tweddel, M., 42 Castle street

COALMASTERS

Bairds & Dalmellington, Ltd.; office, Townhead. Tel. add. "Ayrcol, Sanquhar." Phone No. 10 (2 lines)

CONFECTIONERS

Locarno Cafe (Mrs I. Gaffino), 65 Main street, Kirkconnel; also tobacconist
Lockhart, J., 9 High st.
Lorimer, Miss E. M., 79 Main street, Kirkconnel
Robb, Mrs M., 15 Castle st.
Rossi, E. G. & I., Main st., Kirkconnel (next door to the Picture House); ices; also fish and chips
Tweddel, M., 42 Castle street
Toneralli, U., 36 High st.

DRAPERS

Haining, M., 84 High st.
Hughes, A., Main st., Kirkconnel
Kirkconnel Co-operative Society, Ltd., Main street, Kirkconnel; also tailors and clothiers. J. W. Armstrong, managing secretary. Phone Kirkconnel, 10
M'Crone, D. H., 42 High street; ladies' and gent's outfitter
Robb, May, 84 High street. Phone 73
Thomson, J. B., 29 High st.
Thomson, W., P.O., Main st., Kirkconnel

FRUITERERS

Taylor, G., 77 High st.

GROCERS AND GENERAL MERCHANTS

Espie, J., 31 Main st., Kirkconnel
Gray, Robert A., 53 High st.; also baker. Phone 54
Hendry, W., Kirkconnel
Kirkconnel Co-operative Society, Ltd., Main street, Kirkconnel; also bakers and confectioners, hardware, and china merchants. J. W. Armstrong, managing secretary. Phone Kirkconnel, 10
M'Kie, Thomas, & Sons, 74 and 76 High street; family grocers, grain and provision merchants; also china and hardware merchants. Phone No. 57
Torrance, Hugh, 90 High st.; family grocer and provision merchant
Tweddel, M., 42 Castle street

HAIRDRESSERS

Gallacher, A., 69 Main st., Kirkconnel
Gate, T. & R., High st.
Jackson, W., Main st., Kirkconnel
Kerr, W., 48 High st.
Robb, May, 84 High street; permanent waving. Phone 73

HOTELS

Commercial Hotel, High street; under new management; family and commercial hotel; every home comfort; moderate charges. James S. Hughes, proprietor. Phone 3
Drumbringan Temp. Hotel, Castle st.
M'Kendrick's Temperance, Townhead House, near Railway Station
M'Millan's Temp., Main st., Kirkconnel
Queensberry Arms, Kirkconnel; under new management; fully licensed; every home comfort for commercial gentlemen; moderate terms. John Ward, proprietor. Phone Kirkconnel, 5

IRONMONGERS AND TINSMITHS

Kirkhope, James, 73 High st.; ironmonger and hardware merchant
M'Kie, Thomas, & Sons, 74 and 76 High street
Stenhouse, A., High st.

JOINERS

Duff, J. G., 11 Church road
Duff, William, Church road
Kerr, J. & R., Mennock Bridge
M'Kendrick, Robert, St Mary st.
Shankland, George, Kirkconnel

MOTOR CAR HIRERS

M'Quat, E., St Mary's Garage

MOTOR ENGINEERS

Fergusson, J., Kirkconnel
Leith, J. & J., Nithsdale Garage
M'Crae, T., jun., Burnside Garage
Turnbull, Peter, & Sons, Townhead Garage, Buccleuch rd.; repairs and all accessories stocked; motor cars and 'bus for hire. Tel. address, "Turnbull, Sanquhar." Telephone No. 31

MOTOR GARAGES

M'Quat, Edward, St Mary's Garage; motors for hire

PAINTERS

Black & Son, 60 High st.
Cullen, J., 55 High st.

PLUMBERS

Buchanan, J., 81 High st.
Drummond, P., & Son, Ltd., High st

SADDLERS

Johnstone, T., 51 High st.

SOLICITORS

Forsyth, W. & W., Council chambers, High street; joint town clerks, burgh treasurers, and collector of rates.; registrar. Phone 41
Henderson, W. M., High street
Wilson, Robert, & Son, High st. Phone Sanquhar, 5

SPIRIT DEALERS

Baillie, Geo. B., The Crown Inn, High street. Phone 67
M'Connachie's Bar, Main st., Kirkconnel

TAILORS AND CLOTHIERS

Graham, J., 25 High st.
Kinstire, W., 66 High st.

MISCELLANEOUS

Brown John, South Lochrin st.; slater
Cotts, W., & Sons, Ltd., Queensberry Forge; iron and steel forgers
Crichton & Howat, Council House; hosiery manufrs.
Eliock Sawmills
Sanquhar Picture House, High st.
Scott, J., 11 High st.; watchmaker
Tweddle, E., 17 High st.; fancy repository

Thornhill,

Including Carron Bridge, Durisdeer, Penpont, Tynron, &c.

ACCOUNTANTS

Hyslop, D., 110 South Drumlanrig st.

BAKERS

Rennie, Alexander, 48 North Drumlanrig street. Phone 213
Smith, Charles, 62 South Drumlanrig street; family, bread and biscuit baker. Phone Thornhill, 324
Wilson, Jas., Main street, Penpont; also confectioner

BANKS

British Linen Bank, South Drumlanrig street
Union Bank of Scotland, Ltd., South Drumlanrig street

BLACKSMITHS

Findlater, W., Carron Bridge
Thomson, Robert, 14 New st.
Thomson, Wm., Durisdeer

BOARDING HOUSES

Dalgarnock Boarding House; board residence

BOOKSELLERS

Dryden, Miss, 116 North Drumlanrig street
M'Kinnel, James W., 2 East Morton street; also newsagent
Maxwell, J., South Drumlanrig st.
Rorrison, M., Penpont

BOOT AND SHOE MAKERS

Brown, A., 41 North Drumlanrig street
Carruthers, W., 110 So. Drumlanrig street
Coltart, A., 49 North Drumlanrig st.
Semple, W., 37 North Drumlanrig st.
Stewart, S., Main st., Penpont

BUILDERS

Carruthers, Alex., East Morton st.

BUTCHERS

Marchbank Bros., 124A North Drumlanrig street. Phone 262
Marchbank & Sons, 117 North Drumlanrig street
Porteous Bros., 24 North Drumlanrig street

CHEMISTS AND PHARMACISTS

Fingland & Cook, 101 South Drumlanrig street; photographic, developing, and printing; all photographic materials in stock. Phone Thornhill, 238
Liddell, James, M.P.S., Medical Hall, 129 North Drumlanrig street. Phone 263

CHINA, GLASS, AND EARTHENWARE DEALERS

M'Morrine, Miss, 108 Drumlanrig st

COACHBUILDERS

M'Naught, J., Carron Bridge

COAL MERCHANTS

M'Kerlie, A. W., Railway station
M'Millan & Son, Railway station
Robertson, J., Carron Bridge
Stitt, Joseph, Railway station

CONFECTIONERS

Nithsdale Cafe, Drumlanrig street. Phone 317.

CYCLE MAKERS AND AGENTS

Hyslop, John, Main st., Penpont
Nelson, J., 107 South Drumlanrig st.

DRAPERS

Dunlop, J., Penpont
Grierson, M., 128 No. Drumlanrig st.
Kerr, William, 119 North Drumlanrig street. Phone 232
Rankin, Alexander, East Morton street

FISHMONGERS

Green & Sons, Drumlanrig st.

FRUITERERS

Marchbank, E. & J., 46 Drumlanrig street. Phone 306

GRAIN MERCHANTS

Brown, J., & Son (Thornhill), Ltd., 60 South Drumlanrig street

GROCERS AND GENERAL MERCHANTS

Campbell, J., 122 North Drumlanrig street
Cringean, Robert, 126 North Drumlanrig street; also provision and china merchant. Phone 302
Gordon, R., Durisdeer
Grierson, William, Penpont; also provision merchant. Phone Penpont, 240
Hastings, J. S. N., 54 North Drumlanrig street
Kerr, E., Carron Bridge
Murray, John B., South Drumlanrig street; also Italian warehouseman and wine merchant. Phone 252
Stratton & Conchar, North Drumlanrig street
Wilson, William, Tynron Kirk

HAIRDRESSERS

Burnie, Miss, 59 South Drumlanrig street; ladies' hairdresser. Phone 211
Edgar, W., 35 North Drumlanrig st.
M'Kinnel, James W., 2 East Morton street; also bookseller

HOTELS

Buccleuch and Queensberry Hotel, Drumlanrig street; first-class family and commercial hotel. Thomas John Muirhead, proprietor. Phone Thornhill, 215
George Hotel
Temperance Hotel, West Morton st.
Volunteer Arms, Penpont

IRONMONGERS

Bratten, T., 51 North Drumlanrig st.
Hillhouse & Hunter, 42 North Drumlanrig street

JOINERS AND CARTWRIGHTS

Harkness, A., Penpont
Harkness, James, 12 East Morton street; also undertaker. Phone Thornhill, 338
Mitchell, J., New st.
Reid, James, Tynron Kirk

MILLINERS AND DRESSMAKERS

Kerr, William, 119 North Drumlanrig street. Phone 232
Kirk, M., Penpont

MOTOR GARAGES

Brownrigg, W., Station road
Penpont Motor Garage, Penpont
Sim's Garage, 27 North Drumlanrig street

PAINTERS

Glendining, A., 130 North Drumlanrig street
Rule, T., 70 South Drumlanrig st.
Waugh & Sons, 32 North Drumlanrig street

PLASTERERS AND SLATERS

M'Lachlan, J., South Drumlanrig st.
Stewart, J., 8 West Morton st.

PLUMBERS

Ferguson, Wm., 68 South Drumlanrig street. Phone 304
Hiddleston, Peter D., 28 North Drumlanrig street

SADDLERS

Brown, James, South Drumlanrig st.

SOLICITORS

Henderson, W. M. (successor to D. Paterson), West Morton street; also at New Cumnock and Sanquhar. Phone 207

TAILORS

Crosbie, R., 69 So. Drumlanrig st.
Maxwell & Son, 114 North Drumlanrig street
Morrison, T., Penpont

TEA ROOMS

Barton, Miss J. D., 56 South Drumlanrig street; also confectionery; luncheons, dinners, and teas daily. Phone 260
Drumlanrig Cafe & Restaurant, Thornhill. Phone 317.
Mathieson's Tea Rooms, 38 North Drumlanrig street

WATCHMAKERS

Wallace, J., 136 North Drumlanrig st.

MISCELLANEOUS

Coltart, A., North Drumlanrig street; clogmaker
Kennedy, A., 95 South Drumlanrig street; vet. surgeon
Kirkpatrick, A., & Sons, Ltd.; ham curers
Moffat, S., West Morton st.; carrier
Shuttleworth, A., West Morton street; music teacher
Sinclair, W., 50 North Drumlanrig st.; spirit dealer
Thomson, J. W., 17 East Morton st.; dental surgeon

FIFESHIRE

Aberdour,

Early Closing—Wed. and Thur.

Market Day—Friday.

Including Easter Aberdour, &c.

APARTMENTS AND BOARDING HOUSES

Ashlea (Mrs Collyer); furnished house to let

Clachaig House (Proprietrix, Miss A. A. Buckle); guest house; one min. to sea, golf, and bowling; separate tables; every comfort; parties catered for. Phone 54

Leslie, Mrs, Earn Villa Board Residence, Park lane. Phone 85

M'Lauchlan, D., Hawkcraig House

Peebles, Miss J., Ivy bank

Pringle's Sea Bank Boarding House

BAKERS

Rae, Peter M., 7 High street. Phone 30

Wilson & Son, Shore road

BANKS

Commercial Bank of Scotland, Ltd.

National Bank of Scotland, Ltd., 9 High street. C. J. Kerr, agent. Phone 34

BLACKSMITHS

Laird, Alex., Smithy, High st.

BOOTMAKERS

Henderson, J., High st.

BUTCHERS

Niven, A. & A., Shore road

CHEMISTS

Inkster, W. T., High st.

COAL MERCHANTS

Dennis, W., Easter Aberdour

CONFECTIONERS

Ferguson's, High st.

Millburn, High st.

Smith, M., High st.

DRAPERS

Craig, Miss, Shore road

FANCY GOODS DEALERS

Liston, C., High street

M'Lauchlan, M., Shore road

FRUITERERS

Crawford, R., Shore road. Phone 58

GROCERS

Marked (A) are Licensed Grocers.

Affleck, A., 10 High st.

Bald, Misses, Easter Aberdour

(A) Beveridge, Wilfred, High st.

(A) Crawford, D., 2 Morton pl.

(A) Crawford, J., Easter Aberdour

Dunfermline Co-operative Society, Ltd., High st. Phone 2

HOME BAKERIES

Mustard, Mrs, Main street, Easter Aberdour

HOTELS

Aberdour Hotel, High street; family and commercial; fully licensed; accommodation for cars; terms moderate. Edmund Baker, proprietor. Phone Aberdour, 25

Forthview Hotel (Temperance), Aberdour; unique situation; luncheons and teas; parties catered for; terms reasonable. Phone 102

Star Hotel, Shore road; fully licensed; parties catered for; terms very moderate. Wm. W. Scott, proprietor. Phone 10

Woodside Hotel, High st.

HOUSE AGENTS

Burchell, P. M. (successor to Donald M'Laren), 22 High st.; also stationer, tobacconist, etc.

JOINERS

Lyon Bros., Park lane. Phone 104

MOTOR ENGINEERS

Collyer, W. L., Woodside Garage; A.A., R.A.C., V.M.C.; cars and lorries for hire. Phone 37

Somervaille, Alexander, The Mains Brae Garage; motor cars for hire. Phone 41

MOTOR GARAGES

Collyer, W. L., Woodside Garage; A.A., R.A.C., V.M.C.; cars and lorries for hire. Phone 37

Mains Brae Garage (Alexander Somervaille); also motor engineer; motor cars for hire. Phone No. 41

PAINTERS

Gunn, David, High street

PLUMBERS AND GASFITTERS

Crow, W., High st.; gasfitter and sanitary engineer. Telephone 24

M'Andie, D. C., High st.

SLATERS AND PLASTERERS

Williamson & Sons, Easter Aberdour

SPIRIT DEALERS

Cuthill, J., High st.

Station Inn, Easter Aberdour

TEA AND REFRESHMENT ROOMS

Aberdour Institute, Shore road

Cafe de Luxe (Mrs F. Taddei), High street; also at Silver Sands; free ground for picnics at Silver Sands. Phone 43

Ferguson, Mrs V., Clock Tower Tea Rooms

Seath, Miss, High st.

Triangle Tea Shop, Easter Aberdour

MISCELLANEOUS

Maloco, A., Shore rd.; ice-cream mkr.

Reid, M., High st.; hairdresser

Watson, H., Shore rd.; printer

Anstruther
(Easter and Wester),
and Kilrenny,

Early Closing—Wed. Mkt.—Fri.
Including Cellardyke, &c.

TOWN OFFICIALS

Provost—W. W. Carstairs

Bailies

W. Fleming, D. Mitchell, T. Gardner, and D. Moncrieff

Councillors

R. Watson, J. Bisset, J. Bowman, A. Smith, J. R. Annandale, A. J. Burd, and D. R. Nairn
Joint Treasurers—C. H. Maxwell and J. Gordon Dow
Town-Clerks—C. H. Maxwell and J. Gordon Dow
Collector of Rates—W. Smith
Burgh Assessor—R. R. Purdom
Burgh Prosecutor—H. C. Mackintosh
Sanitary Inspector—C. C. Henderson
Librarian—G. Doig
Postmaster—W. Fraser

AMUSEMENTS

Empire Picture House, High street; daily performance
Regal Cinema

APARTMENTS AND BOARDING HOUSES

Cunningham, Mrs, Anchor Lodge
Doig, Mrs H., 3 Castle st.
Pratt, J., "Bayview"

BAKERS

Adam, A., High st.
Adamson, J. F., 31 High st.
Birrell, J. H., 66 James st., Cellardyke
Davidson, R. & M., 1-3 Shore st. Phone 116
Ireland, H., 35 Rodger st., Cellardyke
M'Leod Bros., High street, West Anstruther
M'Leod, W., 1 George st., Cellardyke
Morton, D., 38 Shore st.
Stewart, J. & J., 1 Shore st., Cellardyke

BANKS

Clydesdale Bank, Ltd.
Commercial Bank of Scotland, Ltd.
National Bank of Scotland, Ltd., Cellardyke
National Bank of Scotland, Ltd., High street
North of Scotland Bank, Ltd., Rodger street

BOOKSELLERS AND STATIONERS

Burrows, E., 34 Shore st.
Cormack, A. B., 40 High street
Dingwall, Miss, 13 Rodger st.; also newsagent and tobacconist

BOOTMAKERS

Dick & Son, Shore st.
Jack's, 26 Shore street; repairs a speciality
Robertson, J. M., & Son, Cunzie st.
Scott's, Cellardyke

BUTCHERS

Anderson, T., Cunzie st.
Bowman, A. & F., 1 John st., Cellardyke
Bowman, J., 23 Shore st.

CABINETMAKERS AND UPHOLSTERERS

Gray & Pringle, Ltd., 46 High st. Tel. add. "Gray, Pringle, Anstruther." Phone No. 8

CHEMISTS AND PHARMACISTS

Doig, G., 23 Rodger st.
Whitelaw, R., 31 Shore st.

CHIROPODISTS

Nicolson, Miss G., M.N.Ch.A., 48 High street. Phone 119

COAL MERCHANTS

Ellis, Jas. Station yard, West Anstruther; house address, Castle street
Readdie, W. G., & Co., Ltd., East Green. Phone 11
Scott & Stevenson, Cellardyke

CONFECTIONERS

Anderson, Alex. C., 11 Shore st.
Brattesani, G., & Sons, 43 Shore street; high-class ices and confections. Phone 25

CYCLE DEALERS AND AGENTS

Band & Son, Crail road
Heininen, J., Cards wynd, and School green

DAIRYKEEPERS

Cameron, Mrs George, 38 Rodger street, Cellardyke; also grocer and confectioner

DRAPERS

Davidson & Co., 32 James st., Cellardyke
Duncan, Jas. M., 24 High st
MacGregor, J., 19 High st.
Sime, S., 44 Shore st.
Smith, P., East Forth st., Cellardyke
Swinton, E., 65 James st., Cellardyke
Thomson Bros., Cellardyke
Wilson, G. H., 17 Rodger st.

FISHCURERS

Bonthron, John, & Son, Shore st.

FISH MERCHANTS

Melville, T., 37 John st., Cellardyke
Myles, W., East Forth st., Cellardyke
Scott, C., 3 Shore street
Smith, P., Viewforth blds., Cellardyke

FRUITERERS AND GREENGROCERS

Finlay, Miss, 47 Shore st.
Low's, High street
Robertson, A. J., 27 Shore st.; also florist

FUNERAL UNDERTAKERS

Gray & Pringle, Ltd., 46 High street. Tel. add. "Gray, Pringle, Anstruther" Phone No. 8

GOLF IRON MANUFRS.

Anderson, J., St Andrews road
Brodie & Co., Station road
Brodie, R., & Sons, Crichton st.

GROCERS

Marked (A) are also Spirit Dealers.
(A) Anderson & Son, 5 Shore st.
Brydie, A., 34 Rodger st.
Burt, R., 29 Shore st.
Butters, J., & Sons, 11 John st., Cellardyke
Cameron, G., Rodger st., Cellardyke
Cunningham, L., 63 John st.
Davidson, P., 36 Shore st.
Donaldson, J., 8 James st., Cellardyke
Fowler, R., East Forth st., Cellardyke
Leslie's, 3 Rodger st.
(A) M'Lean, J., 35 Cunzie st.
Martin, Mrs, 12 Rodger st., Cellardyke
Morrison, J. Watson, 21 John street, Cellardyke; also confectioner and draper
Smith, J. P., 22 Shore street; also provision merchant

HAIRDRESSERS

Brown, A., 41 Shore st.
"Janette," 19 East green; ladies'
Mercer, Gladys E., East Green; permanent waving specialist; face and scalp massage; also beauty culture. Phone 86
Thomson, D., 10 Shore street

HOTELS

Commercial Hotel, High street
Salutation Hotel, Shore st.

IRONMONGERS (WHOLESALE and MANUFACTURING)

Gray & Pringle, Ltd., 46 High street. Tel. address, "Gray, Pringle, Anstruther." Phone 8

JOINERS

Aitken, A., Harbour head; also boat and launch builder
Drummond & Watson, East Green; also funeral undertakers. Tel. add. "Drummond, Anstruther"
Williamson, J., Forth st., Cellardyke

MARINE ENGINEERS

Fortune, W., 3 Toll rd., Cellardyke
Smith Bros., Shore; also mechanical, electrical, and general engineers. Phone 97

MOTOR GARAGES

Alexander's, Pittenweem road
Clark, John, The Garage, West Anstruther

NEWSPAPER OFFICES

"The East Fife Observer"; every Thursday, 1d; best advertising medium for East Fife. C. S. Russell & Sons, proprietors. Phone 23

PAINTERS

Bowman, Harry, 42 Shore st.
Elder, P., 6 High st.
Hodge, G., 5 Fowler st.
Jack, D., Cunzie st.
Walker, J., 55 High street; estimates given free

PLASTERERS AND SLATERS

Gilmour, William, High street, West Anstruther. Phone 130
Motion, D. & W., East Green; also builders
Williamson, R., Tolbooth st., Cellardyke

PLUMBERS

Parker, J., Harbour Head; residence, 21 Toll road, Cellardyke
Thomson, T. K., Rodger st.

PRINTERS

Russell, C. S., & Sons, High st. Phone 23

SHIP CHANDLERS

Cunningham, T., & Sons, Shore st.
Fishermen's Supply Store, Shore street. Phone No. 3

SOLICITORS

Cook, D. & A., Clydesdale Bank bldgs.
Mackintosh, H. C., & J. C. Masterton, High street; solicitors and notaries public. Phone 9
Maxwell & Dow, Rodger st.

SPIRIT DEALERS

Gourley, E., Harbourhead
Rodger, W., High st., west
Smith, A., Masonic Arms
Smith, J., Rodger st.
Tod, S., Ship Tavern, Shore; sitting accommodation

TAILORS AND CLOTHIERS

Watson, T., & Son, East Green

TEA ROOMS

Black, D., Shore st.
Crichton Tea Room, opposite Regal Cinema
The Green Cafe, 1-3 Shore st. R. & M. Davidson, proprietors. Phone 116

TURF COMMISSION AGENTS

Brattesani, M. & V., 8 Haddfoot Wynd. Phone Nos. 25 and 64

WATCH AND CLOCK MAKERS AND JEWELLERS

Burd, Alex., 15 Rodger street
Donaldson, A., 6 Shore st.

WATERPROOF OILSKIN AND FISHING MATERIAL MANUFACTURERS

The Cellardyke Oilskin Factory (W. Myles), James street, Cellardyke. Phone Anstruther, 41
Martin, John, & Co., East Forth street, Cellardyke. Phone Anstruther, 15
Watson, Robert, & Co., Ltd., Cellardyke. Phone Anstruther, 19

MISCELLANEOUS

Addison, J., Rodger st.; china and glass dealer
East Fife Boat Building Co., 24 Shore street, Cellardyke
Fishery Board Office, Harbourhead
Foster & Son, 21 Rodger st.; saddlers
Higgins, J., West Anstruther; antique dealer
Ramsay, J., Kilrenny; blacksmith
Scott & Paterson, High street; chartered accountants
Waid Academy, Anstruther

Auchtermuchty

Early Closing—Tuesday.
Including Dunshelt, &c.

TOWN OFFICIALS

Provost—D. Mathieson

Bailies

W. B. Wallace and J. C. Forgan

Councillors

W. Armstrong, H. B. Fowlis, N. Keddie, W. D. Masson, A. M. White, T. Graham, J. Peebles, W. Omand, and C. Wallace
Town-Clerk—Ian W. M'Innes
Burgh Prosecutor—A. Johnstone
Burgh Assessor—R. R. Purdom, Cupar
Burgh Collector and Treasurer—A. Johnstone
Town Officer—J. Miller
Postmaster—W. B. Wallace

BAKERS

Co-operative Society, Ltd., High street. Phone No. 2
M'Alpine & Simpson, Burnside; also confectioners. Phone 24
Robertson, R., & Son, Central Bakery, Burnside; also confectioners

BANKS

Bank of Scotland, The Cross
Union Bank of Scotland, Ltd.

BOOKSELLERS

Anderson, Alex., Burnside; also newsagent
Wallace, D., Burnside
Wallace, Walter, Post Office, High street; also stationer. Phone No. 1

BOOTMAKERS

Forgan, John C., High street
Laing, Mrs John, Burnside

BUTCHERS

Allan, J., High st.
Co-operative Society, Ltd., High street. Phone No. 2

CHEMISTS

Gray, W., 1 Eden place
Lamb, A., Burnside

COAL AND COKE MERCHANTS

Co-operative Society, Ltd., High street. Phone 2
Herd, D.

CONFECTIONERS

Fawns, James S., Cupar road; also grocer; tea rooms
Hamilton, M., High st.
M'Alpine & Simpson, Burnside. Phone No. 24
Skinner, R., Burnside
Valente, Nunziato, Cupar road

DRAPERS

Co-operative Society, Ltd., High street. Phone No. 2
Curr, W., High st.
Dick, L. & M., The Cross

FISH RESTAURANTS

Valente, Nunziato, Cupar road

GROCERS

Co-operative Society, Ltd., High street; branches at Strathmiglo and Dunshelt. D. Mathieson, general manager. Phone No. 2
Fawns, James S., Cupar road; also tea rooms
Fowlis, H., High st.
Grieve, A., Kilnhough
Masson, W., Cupar road

HAIRDRESSERS

Anderson, A., Burnside; also newsagent. Phone 85

HOSIERY MANUFRS.

Ford, John, Millflat Works; sole maker of "Jayfor" Knit. Tel. add. "Ford, Millflat, Auchtermuchty." Phone No. Auchtermuchty, 37

HOTELS

Commercial Hotel, High street. J. Johnstone, proprietor.
Royal Hotel

IRONFOUNDERS

Forlie, R., & Sons, Station road. Phone 4
White, John, & Son, Auchtermuchty. Phone 14

IRONMONGERS

Co-operative Society, Ltd., High street. Phone No. 2

JOINERS

Dick & Son, Burnside Saw Mills
M'Kendrick, D., Simpson terrace
Ritchie, W. J. & J., Dunshelt
Wallace, C., Cupar road; also funeral undertaker

LINEN MANUFACTURERS

Thomson, A. N., Burnside

MOTOR ENGINEERS

Duncan & Sons, Main st., Dunshelt
M'Kendrick, John, & Sons, Burnside Garage; hiring, repairs, petrol, and oils. Phone No. Auchtermuchty, 27

PAINTERS

Ramsay, John D.

PLUMBERS

Peters, John, jun. High street

SPIRIT DEALERS

Robertson, A., Cycle Tavern, Burnside
Robertson, A., Masonic Tavern, Burnside

TEA ROOMS

Fawns, James S., Cupar road; luncheons and teas; also confectioner

WEIGHING-MACHINE MAKERS

White, John, & Son, Auchtermuchty; branches, Edinburgh, Forfar, and Glasgow. Tel. add. "Weigh." Phone 14. Est. over 200 years

MISCELLANEOUS

Cant, J., Croft; blacksmith
Curr, E.; china, etc., dealer
Latto, Misses, Burnside; costumiers
Reid, J., Kilnheugh; clothier
Suttie, H., Dunshelt; builder

Buckhaven.

Early Closing—Thursday.

TOWN OFFICIALS

(Burgh of Buckhaven and Methil)
Provost—J. A. Gray

Bailies

W. Walker, D. Dykes, R. Thomson, and W. Slater

Councillors

T. Kirkaldy, J. M'Arthur, W. Logie, A. Mackay, and A. Taylor
Town-Clerk—S. M'Kenzie, solicitor
Treasurer and Collector—W. T. Nisbet
Burgh Prosecutor—D. C. Wallace
Burgh Surveyor and Sanitary Inspector—T. L. Brown
Medical Officer—Dr G. M. Fyfe
Shops' Inspector—T. L. Brown
Auditor—A. G. Murray
Public Slaughterhouse Superintendent—M. Grieve
Public Library—Miss Allan, Librarian

AMUSEMENTS

Globe Picture Theatre, College st.

BAKERS

Co-operative Society, Ltd., Randolph st. John Watson, manager. Phone 2119
Dess, J., 102 Wellesley road
Gillespie, J., 21 East High st.
Stuart, R. T., Church st.

BANKS

Commercial Bank of Scotland, Ltd., College street
Royal Bank of Scotland, Randolph street. Agent, A. L. Kirkaldy; also agent at East Wemyss. Phone 2122

BOOKSELLERS

Murray, C., 22 East High st.
Thomson, J. C., 5 Church st.
Thomson, T., 61 Randolph st.

BOOTMAKERS

Co-operative Society, Ltd., Randolph st. John Watson, manager. Phone 2119
Dumbreck, James, 23 Randolph st.
Kinnear, 100 Wellesley road
Macrae, C., East High st.

BUTCHERS

Co-operative Society, Ltd., Randolph st. John Watson, manager. Phone 2119
Graham, John, 8 College st. Phone Buckhaven, 2188
Liddell, E., & Son, Wellesley road
Waddell, A., College st.
White's, Randolph st.

CHEMISTS AND PHARMACISTS

Buchanan, J., 28 College st.
Shand, J., 15 Randolph st.
Taylor, J., Sandwell st.

CONFECTIONERS

Archibald & Co., Lawrence st.; mfrg.
Foster, N., 110 Wellesley road
Green, J., Sandwell st.
Robertson, Wm., 19 College st.
The Randolph Cafe (Bernardo Rossi), 71 Randolph street; awarded Diplomas at Olympia, London, 1937 and 1938 for high quality of ices. Phone Buckhaven, 3180
Walker, R. S., 36 College st.

DRAPERS

Clark, T., 21 Randolph st.
Co-operative Society, Ltd., Randolph st. John Watson, manager. Phone 2119
Foster, Misses, 106 Wellesley road
Parker's Stores, Randolph House, Randolph street

ELECTRICAL ENGINEERS

Anderson, R., Randolph st.
Black, G., Church st.

FRUITERERS

Arnott, J., 4 and 10 College st.
Mitchell, Miss, 14 College st.
Paterson Bros., 20 Randolph st.

GROCERS

Marked (A) are also Spirit Dealers.

Braithwaite, M., 96 Randolph street
Buttercup Dairy Co., Ltd., Randolph street
Co-operative Society, Ltd., Randolph street; also at Denbeath and Methil hill. John Watson, manager. Phone 2119
Craig, J., Sandwell st.
(A) Duncan, Geo. J., 1 West High st
(A) Keir & Wilson, 64 Randolph street; family grocers, wine, and spirit merchants. Phone 2139
(A) Logie, T., 3 College st.
Low, W., & Co., Ltd., 17 Randolph street
(A) Simpson, J., 80 East High st.

HAIRDRESSERS

Douglas', Sandwell st.
Halkett, A., 12 College st.
Scott, P., 42 College st.; ladies'

HAULAGE CONTRACTORS

Cormie, D., Forth bank

HOTELS

Randolph Hotel, East High street. Wm. Simpson, proprietor. Phone Buckhaven, 2105

IRONMONGERS

Carr, J., & Sons, College st.

JOINERS

Brown, David, & Sons
Co-operative Society, Ltd., Randolph st. John Watson, manager. Phone 2119
M'Arthur, J., Wellesley road
Thomson, A. & J., 15 East High st.

MOTOR ENGINEERS

Nicol, D. S., College st. Phone 3147
Nicol, J., Wellesley road

NET MANUFACTURERS

Irvin, Richard, & Sons, Ltd., 52 Randolph street. Phone No. Buckhaven, 2160

PAINTERS

Co-operative Society, Ltd., Randolph st. John Watson, manager. Phone 2119
Nairn, W. H., East High st.
Rolland, J., 40 College st.

PHOTOGRAPHERS

Parken, E. & D., 66 Randolph st.

PLUMBERS

Deas, John, 12 Union terrace; also gasfitter. Phone Buckhaven, 2125
Nicol, W., & Sons, Ltd., 27 Randolph street; also hardware merchants. Phone Buckhaven, 2113

PRINTERS

Punler, A., 154 Randolph st.

RADIO AND MUSICAL INSTRUMENTS

Mentiplay's Stores (J. & W. Mentiplay), 6 College street. Phone 3120

SLATERS AND PLASTERERS

Stobie & Son, 2 Kinnear street
Thomson, W. & D., Wellesley road

SPIRIT DEALERS

Baird, James, Railway Tavern, 24 East Lawrence street
Beveridge, R., 21 West High st.
Burt, John, Central Bar, 40 Randolph street
Kilpatrick, A., 5 East Shore st.
Rough, J., Sandwell st.
Simpson, Wm., East High st. Phone Buckhaven, 2105

WATCHMAKERS

Laing, J. A., 22 Michael st.

Burntisland.

Early Closing—Wednesday.

Including Kirkton, &c.

TOWN OFFICIALS

Provost—J. Leith

Bailies

G. O. Kinninmouth and J. Meldrum
Dean of Guild—J. M'Cracken
Hon. Treasurer—J. Graham
Councillors Snow, Drysdale, Henry, M'Alister, Dalgleish, Martin, and Paterson
Joint Town-Clerks—R. Brown and G. Maclachlan
Burgh Prosecutor—G. Maclachlan
Burgh Chamberlain and Rate Collector—W. Kirkland
Clerk of Police Court—Vacant
Burgh Surveyor—James A. Waddell
Burgh Assessor—R. Ramsden Purdom, Cupar
Medical Officer—Dr J. M. Logie
Town Officer—W. Brand
Postmaster—J. Reith
Librarian—Carnegie Public Library, Mrs Coupar

AERATED WATER MANUFACTURERS

Bisset, John, The Glen Aerated Works, 100 Pittencrieff st., Dunfermline; also bottler. Phone Dunfermline, 171
Plummer, Thomas J. (successor to J. Bisset), 43 Somerville street. Phone 3105

AMUSEMENTS

Cinema House, Cromwell road. Phone No. 138
Palais de Danse, Manse lane

BAKERS

Brock, G. & A., 81 High st.
Ferguson, D., 39 High st.
Miller, J., 104A High st.
Page, W., 34 High st.
Wilson, John, 91 High st.

BANKS

Commercial Bank of Scotland, Ltd., 93 High street
National Bank of Scotland, Ltd., High street. J. Inglis, agent. Phone 2117

BLACKSMITHS

Macdonald, P., Kirkton

BOARDING HOUSES

Charene Boarding Residence, 114 High street
Logan, Miss, Lammerlaws
Penman, Mrs, Fairfield
Rossend Castle Boarding House
The Porte House Dining and Tea Rooms, High street; board residence

BOAT HIRERS

Vallance, J., Somerville st.

BOOKSELLERS AND STATIONERS

Campbell, Robert P., 78 High street; also printer; china, glass and fancy goods. Phone Burntisland, 2135
Glason, James, 78 High street
Lawson's, 116 High st.
Page, B. & M., 72 High st.
Wood, David, 88 High st.

BOOTMAKERS

Carr's, 64 High st.
Gordon, T., & Son, Rose st.
Thomson, C., 69 High st.
Woodrow, H. J., 89 High street

BUTCHERS

Brown, R., 47 High st.
Brown, W., 100 High st.
Graham, John, 40 High st.

CABINETMAKERS

Harvey, James, 18A High street. Phone 3177

CHEMISTS AND PHARMACISTS

Bisset, James, 67 High street. Phone 3105
Wilson, T., 110 High st.

COAL MERCHANTS

Ferguson, A., Kirkgate
Smith, A., Dick place
Smith Bros., Kirkton

CONFECTIONERS

Aitken, A. C., 65 High street
Beattie, Miss C., 59 High street
Bissett, William, 17 Kirkgate
Christie, M., 108 High st.
Johnston, M., 35 High st.
Stein, Mrs M., 55 High street; also tobacconist and stationer; dolls, toys, and fancy goods

CONSULS

Norwegian—J. H. Fotheringham, vice-consul, Forth pl. Phone 3215 and 3216
Swedish, Danish, Netherlands, and German—J. W. Connel, vice-consul, Harbour place

DENTAL SURGEONS

Hullard, A., 1 Craigholm terrace Phone 2155

DRAPERS

Baird, E., 55B High street
Beehive Stores, 46 High st.
Duncanson, W., 6a High st.
Ross & Sons, 86 High st.

ELECTRICAL ENGINEERS

Murray, D., 66 High st.
Scott, W., 61 High st.

ENGINEERS

Nicol & Son, Seaforth place
Robertson & Son, Castle lane

EXPORTERS

Maris Export & Trading Co., Ltd., 20 High street
Stephenson, Clarke, & Associated Cos., Ltd., 20 High st.

FISHCURERS

Drummond, E. C., 80A High st. Phone 2153

FISH RESTAURANTS

Craig, J., 45 High st.
Macaulay, D., 75 High street; fish teas a speciality; large sitting accommodation
Pollock, James, 8 Harbour place; dining room
Verrecchia, Ernest, 62 Somerville street

FRUITERERS

Aitken's, 32 High st.
Ednie, Mrs, 74 High st.

GROCERS

Marked (A) are Licensed Grocers.

(A) Anderson, W., 68 High st.
Burntisland Co-op. Soc., Ltd., 97 High street
Glen, A., 10 Kirkgate
Hay & Co., 106 High st.
(A) Lamond, S., 82 High street.
(A) M'Intosh, H., 7 High st.
Mackenzie, W., 11 Harbour place
(A) Robertson & Son, Kirkton
Shanks, A., 28 High street
(A) Sinclair, Malcolm, 124 High street; high-class grocer and wine merchant. Phone 2242
(A) Toshack, D., 15 Kirkgate

HAIRDRESSERS

Hampson, J., 70 High st.
Hutton, R., 67 High st.
Lawrance, E., 15A High st.
Wallace, W., 1 Harbour place
Williamson, Dolly, 118 High st. Phone 3283

HOTELS

George Hotel, Harbour place
Kingswood Private Hotel, Kinghorn rd.
Royal Hotel, High st.

IRONMONGERS

Pittilo, Robert, 90 High street. Phone 3158
Stephenson, P. M., 2 Harbour place; also china merchant

JOINERS

Brooks, James, 77 High street; also undertaker. Phone 2164
Dewar, W., Kirkton; also funeral undertaker
Harvey, James, 18A High st.; also undertaker. Phone 3177
Martin, D., & Son, 85 High st.
Nimmo, Thos., & Son, Thistle street; also funeral undertakers and valuators. Phone 3260

LADIES' OUTFITTERS

Julies, 14 High street
Leggate, M., 87 High st.
Philp, A. & R., 74 and 76 High street

LAUNDRIES

Burntisland Laundry Co., Ltd., Dick terrace

MOTOR ENGINEERS

Blyth, A., Stoneybank Garage
Greig & Scott, 13 Cromwell road
Lewis, Wm., Greenmount Garage; cars for hire; repairs; new and second-hand cars supplied. Phone 2293

NURSERYMEN

Anderson, J. & A., Kirkton
Angus, W., Kirkbank Nurseries

OILCAKE MANUFRS.

British Oil and Cake Mills, Ltd., Seaforth place
Cunningham, J. G., Ltd., 5 Lothian street

OUTFITTERS

Philp, A. & R., 74 and 76 High street

PAINTERS

Barclay, William, 83 High st.
Crombie, R., Lothian st.
Ferguson, J., 102 High st.
Syme, D. Neil, Rose st.; residence, "Anchorage," Dick terrace

PLASTERERS AND SLATERS

Williamson & Sons, 32 Somerville street; also bricklayers and builders. Phone 2158 and 2254
Williamson, Duncan, 6 Rose st.

PLUMBERS

Crow, William, 65 High st.
Reekie, Andrew, 74B High street; also gasfitter and sanitary engineer
Wishart, Alexander, 1 High st.

PRINTERS

Campbell, Robert P., 78 High street. Phone Burntisland, 3135

RESTAURANTS

Beach Tea Rooms and Baths
Kirkgate Cafe, 6 Kirkgate
Radio Cafe, 65 High street
Stewart's, 27 High street

SHIPBROKERS

Connel & Son, Harbour place
Dewar & Lawson, 20 High st.
Lambert Bros., Ltd., 20 High st.
Mitchell, James, 2 Forth place. Phone 3215 and 3216

SHIP BUILDERS

Burntisland Shipbuilding Co., Ltd.

SHIP CHANDLERS

Gjertsen & Bruce, 5 Harbour place
Pearson & Jackson, Harbour place

SOLICITORS

Brown & Gilmour, 41A High street. Phone 3184
Brown, Robert, N.P. (Brown & Gilmour), 41A High street; town-clerk; secretary to Burntisland Golf Co., Ltd., and Laundry Co., Ltd. Phone 3184
Dunn, P. G., N.P., East Port; solicitor, clerk, and assessor to Police Court; also agent, Caledonian Insurance Co. Phone 3119
Maclachlan, George (Brown & Gilmour), 41A High street; joint town-clerk; treasurer to public library committee and burgh prosecutor. Phone 3184

TAILORS AND CLOTHIERS

Hansen, A., Harbour place

TOBACCONISTS

Gilmour, J. B., 8 High street
M'Call, H., 94 High st.
Stocks, M. & J., 2 Rose st.

WATCHMAKERS AND JEWELLERS

Forbes, J. F. Macrae, 94 High street; Marconi, Ekco, Bush Philco, and Murphy service dealers; also battery station; after sales-service. Phone 3164

WINE AND SPIRIT MERCHANTS

Harrow, J., Links place
Johnstone, A., 24 High street
Kinninmonth, A. F., Kirkton
M'Arthur, Mrs, Harbour place
M'Bride, A., 37 High st.
M'Call, A. I., Green Tree, High street
Mitchell, G., Kirkgate
Murray, Robert, Kirkton
Taylor, W., Harbour place

WIRELESS DEALERS

Central Radio Service, 58 High street; Marconi, Ekco, Bush, Philco, and Murphy service dealers; also battery station; after sales-service. Phone 3120

MISCELLANEOUS

British Aluminium Co., Ltd.
Graham, G., Scottish Coast Mission, Forth place; missionary
Public Library, High st.
Scottish Malt Distillers, Ltd., Grange Distillery
Wishart, J., 15A High st.; saddler

Cardenden.

Including Auchterderran, Bowhill, &c

AMUSEMENTS

Picturedrome, Station road, Bowhill

BAKERS

M'Alpine & Simpson, Bowhill Bakery; also confectioners. Phone Cardenden, 267
Robertson & Son, Station road
Spence & Son, Auchterderran; also confectioners. Phone Cardenden, 215

BANKS

Royal Bank of Scotland, Ltd.

BLACKSMITHS

Brown, A., Bowhill
Pearson, J., Shaws Mill

BOOTMAKERS

Dundee Equitable Boot Co., Station road, Bowhill
Evans, F.

BUTCHERS

Duff, Andrew, Station rd., Bowhill

CHEMISTS AND PHARMACISTS

Ramsay, Robert S., M.P.S., Bowhill; residence, "Dunroy"; pharmacist; toilet requisites a speciality

COAL MERCHANTS

Fulton, Thomas, Haymoor; also carrier

CONFECTIONERS

Arnott, L., Auchterderran
Brown, J., Blair bldgs., Auchterderran
Carroll, H., Station rd., Bowhill
Ciaraldi, D., Mathieson's buildings, Bowhill
Fernie, D., Station road
Glen, A. & A., Station rd., Bowhill
Gray, A., Gammie place
Lamb, S., Auchterderran
Reid, Misses S. & I., Dundonald Park Post Office, Dundonald park
Wilson, W., Balgonie terrace, Auchterderran

CYCLE AGENTS

Young, H., Station rd., Bowhill

DENTISTS

M'Keand, William Johnstone, Dungorm, Auchterderran

DRAPERS

Blair, W., Auchterderran
Nicholson, Thomas, Bowhill

GROCERS

Dicks Co-operative Institutions, Ltd. (D.C.I.), Anchor buildings, Bowhill. Phone 2108
Hay & Co., Muir's bldgs., Bowhill
Kidd, G., Duncan's buildings, Station road
Low & Co., Ltd., Muir's bldgs., Bowhill
Reid, Misses S. & I., Dundonald Park Post Office, Dundonald park
Rodger, P., Cluny road
Temple, William, Station road

HOTELS

Bowhill Hotel; family and commercial; 7 days' licence; luncheons, dinners, and teas; drives and parties catered for; garage and parking place. J. Bird, proprietor. Phone Cardenden, 232

IRONMONGERS

Robertson, G., Muir's bldgs., Bowhill

JOINERS

Arnott, Alexr., Jamphlars; also undertaker. Phone Cardenden, 209
Barbour, Thomas, Station road, Bowhill; also wheelwright and undertaker. Phone Cardenden, 216

LADIES' OUTFITTERS

Nicholson, Tom, Station road, Bowhill; also milliner and gent's outfitter

NEWSAGENTS

MacNicol, J., Station rd., Bowhill
Muir, W., Station road, Bowhill

PLUMBERS AND GASFITTERS

Cargill, Andrew J., Nicol's buildings and 52 Dundonald Park; also sanitary engineer. Phone 236

RESTAURANTS

Ciaraldi, D., Central Cafe, Mathieson's buildings, Bowhill; also confectioner; ices
Curati's, Station road, and at Muir's buildings, Bowhill

SLATERS AND PLASTERERS

Hope, William, & Son, Orrview, Bowhill; also cement workers and jobbing builders. Phone Cardenden, 237

SPIRIT DEALERS

Bird, J., Bowhill Hotel; 7 days license. Phone Cardenden, 232
Bowhill Public House Society, Ltd., Station road, Bowhill
Mathieson, A., Central Bar, Bowhill

TOBACCONISTS

Hope, William, jun., Station road; wholesale and retail tobacconist. Phone 237

MISCELLANEOUS

Beath Motor Co., Ltd., Station Road Garage
Cardenden Gas Co., Ltd., Station road. Phone 255
Hughes, W., Station rd.; ladies' hairdresser

Ceres.

Including Blebo Craigs, Bridgend, Craigrothie, Dura Den, Pitscottie, &c.

BAKERS

Peebles, R. S., Anstruther rd.; also tea rooms

BLACKSMITHS

Johnston, W., Pitscottie
Muir, Andrew
Stewart, William, Bridgend; also fencing and estate work contractor

BLEACHERS

Yool & Co., St Ann's Bleachfield

BUTCHERS

Simpson, David, Main street. Phone 229

CONFECTIONERS

Bonelli, U., Main street

GROCERS

Bell's, Blebo Craigs
Edie, R., Dura Den
Forrester, Miss, Bridgend
Matthew, Mrs, Craigrothie
Pryde & Son, P.O., Pitscottie
Smith, Charles, & Son, Main st.; grocers and wine and spirit merchants; also ironmongers. Phone Ceres, 227
Waddell, Andrew, The Cross; also wine and spirit merchant, newsagent, and tobacconist. Phone 274

HOTELS

Meldrum's Hotel
The Brand Hotel, High street; all liqueurs of the finest quality; charges moderate. W. T. Campsie, proprietor

JOINERS

Pentland, J., Craigrothie

MOTOR ENGINEERS

Berwick's Garage (Proprietor, M. M. Laing), Pitscottie; accessories, petrol, greases; repairs a speciality. Phone Ceres, 245

MOTOR GARAGES

Stevenson, George, Pitscottie. Phone Ceres, 244

MOTOR HIRERS

Braid, J., Saughtree
Howie, Robt. Bruce, Main st.; also cycle agent. Phone Ceres, 226

PLUMBERS

Howie, Robt. Bruce, Main st. Phone Ceres, 226

SPIRIT DEALERS

Laing, J., Volunteers' Arms, The Cross
Stevenson, George, Pitscottie. Phone Ceres, 244
Taylor, D., Blebo Craigs
The Brand Hotel, High street, Ceres. W. T. Campsie, proprietor

Colinsburgh.

Including Balchrystie, Kilconquhar, &c

BANKS

Commercial Bank of Scotland, Ltd.

BLACKSMITHS

Crichton, T., Balchrystie

BOOTMAKERS

Black, J., High st.

BUILDERS

Barclay, Jas., Kilconquhar rd.; jobbing of all kinds promptly executed; estimates free

BUTCHERS

Brunton, C. C., & Sons, Main street; also at Elie; also poulterers. Phone 10

CHEMISTS AND PHARMACISTS

Arthur, A., M.P.S., Colinsburgh. Phone 26

CONFECTIONERS

Walker, John G., Post Office, Main street; also smallwares. Phone 1

DAIRYKEEPERS

Paisley, John, Rires

DAIRY PRODUCE

Archer, Thos., Kilconquhar Mill; also farmer

DRAPERS

Mackie, E. & H., Colinsburgh

ENGINEERS

Brown, A. & R.; agricultural engineers and threshing machine owners; also haulage contractors and motor car and cycle repairers. Tel. add. "Brown, Colinsburgh." Phone 15

FANCY GOODS WAREHOUSES

Mathieson, Miss, Post Office, Kilconquhar

GROCERS

Marked (A) are also Spirit Dealers.

Jack, John; also confectioner
Ramsay, W., Kilconquhar
(A) Skinner, Miss, High st.
Smith, W., Kilconquhar
(A) Wilson, H., High st.

HOTELS

Balcarres Arms Hotel; fully licensed; 2d. bus fare to Elie beach, and 5 mins. walk to Shell Bay; electric light; garage and car park; moderate. R. B. Horn, proprietor. Phone Colinsburgh, 44
Commercial Hotel, Kilconquhar. David Leslie, proprietor. Phone Colinsburgh, 9

JOINERS

Mitchell, R., High st.

MOTOR ENGINEERS

Brown, A. & R.; agricultural engineers and threshing machine owners; also haulage contractors and motor car and cycle repairers. Tel. add. "Brown, Colinsburgh." Phone 15

SLATERS AND PLASTERERS

Richardson, J., Main st.

TAILORS AND CLOTHIERS

Dingwall, William, High st.; ladies' and gent's tailor

MISCELLANEOUS

Foster & Son, High st.; saddlers
Galloway Library and Reading Room
Young, J. & M.; milliners

Cowdenbeath.

Early Closing—Wednesday.

Including Lumphinnans, &c.

TOWN OFFICIALS

Provost—J. Young

Bailies

P. Drylie, R. Maxwell, D. E. Walker, and T. Blamey
Town-Clerk—R. T. Milne
Burgh Chamberlain—D. F. Hardie
Hon. Treasurer—G. B. Sinclair
Dean of Guild—R. Selkirk

Councillors

W. Reid, D. Fairley, W. Ewing, and Mrs E. Watson
Medical Officer—Dr G. M. Fyfe
Assessor—R. R. Purdom
Sanitary Inspector—C. A. Alexander
Postmaster—A. Duncan
Police Judge—J. B. Primmer

AMUSEMENTS

Arcade Cinema, High st.
New Picture House, High st.; continuous from 6; Sat., 6.30 and 9; pictures changed twice weekly. E. Kay, manager

ART NEEDLEWORK

MacDonald, M. & A., 325 High st.

BAKERS

Donaldson, J., 311 High st.
Muir, A., 185 High st.
Reekie, Wm., & Sons, 104 High street
Wood & Son, High st.

BANKS

Commercial Bank, 387 High st.
Cowdenbeath and Lochgelly Savings Bank, 17 Broad street
National Bank of Scotland, Ltd., High street. Norman McEwan, agent. Phone 2101
Royal Bank of Scotland, High street. G. M. Sweet, agent. Phone Cowdenbeath, 3204

BOOKSELLERS

Dunsire, Robert B., 46 High st.
Fisher, H., 285 High st.

BOOTMAKERS

Cook, J., Stenhouse st.
Farquharson, F., Perth road
Greenlees & Sons, 318 High st.
Keir, D., & Sons, Ltd., 343 High street. Phone 3114
Marshall & Co., Ltd., 275 High street

BUILDING SOCIETIES

West of Fife Investment and Building Society, 23 Stenhouse street

BUTCHERS

Bowie, David, 308 High street
Carson, J., 335 High st.
Dryburgh, J., 117 High st.
Gronbach, G., & Sons, 200 High st.; pork
Orrock, D., 199 High st.

CHEMISTS AND PHARMACISTS

Arnott, A. B., 186 High st.
Barclay, J., 307 High street
Carnie & Bain, 323 High st.
Dryburgh, D., 353 High st.

COAL PROPRIETORS

Fife Coal Co., Ltd., High st.

CONFECTIONERS

Campbell, M., Main st., Lumphinnans
Capaldi, C., 52 High st.
Conti, E., 268 High street; ices, refreshments, and cigarettes
Cowan, W., High street
Dickson, M., 245 Perth road
Edwards, D., 193 High st.
Fowler, Mrs, Nivingston pl., Lumphinnans
Hutt, T., Adamson's bldgs., Elgin rd.
Leishman & Son, 235 High st.
M'Call, H., 281 High st.
Massie, J., Natal place
Muir, J., 158 Perth road
Murray, Miss D., 69 Bridge st.
Orlandi, G., 287 High street
Philip, J., Foulford road
Stewart & Co., Stenhouse st.
Tognarelli, C., 231 High street; also ices

CONTRACTORS

Orrock & Sons, 10 James st.
Walker Bros., 21 Mossside road

CYCLE AGENTS

MacGregor, M., 269A High st.
Turnbull, R. H., 270 High st.

DENTAL SURGEONS

Reakes, F. T. Corbett, L.D.S., 263 High street. Phone 2128
Richardson, Wm., 1 Foulford st.

DRAPERS

Brand, P., Ltd., High st.
Condie, J., 241 High street; general draper
Osborne, Miss A. S., 283 High street
Sharp, J. & R., & Co., High st.
Spence, J. & E., 133 High st.;

FISHMONGERS

Murray, P. S., 253 High st.
Pert, G., 50 High st.
Slora's, Stenhouse st.

FRIED FISH DEALERS

M'Arthur, J., 99 Perth road
Tognarelli, C., 233 High street

FRUITERERS

Banks, J., 135 High st.
Lyon, J., 307 Broad st.
Spence, Robert, 240 High st.
Walker, D. E., High st.

GROCERS

Marked (A) are also Spirit Dealers.

Alexander, W., 187 High st.
Arnott, J., 132 High st.
Beath Stores (Brewster & Smith), Stenhouse st. Phone 3243
Bruce, A., 129 Broad street
Carstairs, D., 101 Broad st.
Cook, A., Arthur place
Cowdenbeath Co-operative Society, Ltd., 324 High street
(A) DICKS CO-OPERATIVE INSTITUTIONS, LTD. (D.C.I.), Exchange buildings, High st.; and general merchants. Phone 2108
(A) Fortune, T., High st.
Fraser, D., High st.
Grieve, G., 34 Bridge st
(A) Hodge, Archibald, & Co., High st.
Hunter, Mrs, 90 Perth road
Innes, R., 126 Foulford road
Jackson, J., High street
Law, J., 170 Perth road
Lipton, Ltd., 108 High street
Low, W., & Co., Ltd., 282 High st.
"M'Arthur," 25 Woodend
M'Donald, D., Woodend
Mackenzie, Mrs J., 28 Union st.
Malone, A., 75 Stenhouse st.
Maypole Dairy Co., Ltd., 58 High st.
Reekie, J., 128 Fulford road
Thomson, T., 191 Broad st.
Wilson, J., Perth road

HAIRDRESSERS

"Betty," 255 High street; permanent waving specialist
Crawford, J., 42 Bridge st.
Hughes, High st.
Laird, J., Station road
Retson, M., High st.
Robb, C., 43 Lochgelly road
Robertson, W., 101 Broad st.
Scott, Miss, 6 Stenhouse st.
Torley, C. & A., 64 Stenhouse street; permanent waving a speciality
Traill, David, High st.

HATTERS

M'Intosh, P., 265 High street

HOTELS

Commercial Hotel, High street; 7 day license. A. C. Campbell, proprietor. Phone 2175
Crown Hotel, High st
Woodside Hotel, 105 Broad st.; fully licensed; suitable for tourists and travellers; hot and cold throughout bedrooms; central heating. Robert Low, proprietor.

HOUSE FURNISHERS

Duff, David, High street; also ironmonger. Phone 2249
Fife Economic Furnishing Co., High street

IRONMONGERS

Greig, A., & Son, High st.
Greig, J., 321 High st.
Mather & Co., High street
Stott, H. S., 144 High st.

JOINERS

Armstrong, J., 14 High st.
Milne, J. & J., 337 High street; also undertakers. Phone 2191

LADIES' AND CHILDREN'S OUTFITTERS

MacDonald, M. & A., The Ladies' Shop, 325 High st.
Osborne, Miss A. S., 283 High street

LADIES' TAILORS.

Tait, Robert C., 56 Stenhouse street; ladies' and gent's tailor

MOTOR 'BUS PROPRIETORS

Alexander's, Broad st.

MOTOR ENGINEERS

Beath Motor Co., Ltd., High st. Phone 2270
Cowan & Sons, Bridge Street Garage
Miller, J., Bridge st.

MUSICSELLERS

Methven, Simpson, Ltd., 281 High st.
Muir, A., & Son, 27 High st.

NEWSPAPERS

"Cowdenbeath Advertiser," 21 High street. Phone 3106

OPTICIANS

Brown, G., 29 High st.

PAINTERS AND DECORATORS

Ferguson, A., High st.
Livingstone, Thomas, 62 High street
Rolland, Ltd., High st.

PRINTERS

"Cowdenbeath Advertiser," Advertiser Office, 21 High st. Phone 3106
Given & Paton, 41 Perth road. Phone 2154

PROVISION MERCHANTS

Buttercup Dairy Co., Ltd., 313 High street
Martin & Co., Victoria bldgs., High street
Kemp, John M., 78 High st.

RADIO DEALERS

Clydesdale Supply Co., Ltd., 345 and 95 High street; television, gramophones, sports, cycles, and accessories
Knuck, A. M., 209 High st.

SLATERS AND PLASTERERS

Paul, J. & J., Paul place

SOLICITORS

Pearson, Henry M., 421B High st.
Stenhouse, Husband, & Reid, Stenhouse street

SPIRIT DEALERS

Archibald, J., Main st., Lumphinnans
Campbell, A., High street
Campbell, W., Main st., Lumphinnans
Cowdenbeath Public House Society, Ltd., High street
Low, R., Foulford road
Lumphinnans Public House Society, Ltd., Lochgelly road
Martin, D., High st.
Mitchell, D., Perth road
Penman, John, High st.

STATIONERS AND NEWSAGENTS

Anderson, P. D., 305 High st.
Graham, J., 223 High st.
Hardie, C. & A., 312 High street
Kelly, G., 8 Station road
Morgan & Guy, 223 High st.
Watt, P., 31 and 349 High st. Phone 135
Weepers, E., 447 High st.
Westwater, J., 53 Broad st.
Wildridge, A., 168 Perth road

TAILORS AND CLOTHIERS

Brand, P., Ltd., High st.
Finlay, John, & Son, 217 High st.
Forrest, J., & Co., 339 High st.
Galashiels House (Proprietor, Peter Anderson), 237 High street. Phone 3164
Green & Co., Victoria buildings
Harrison, P. & A., High st.
Hipps, Ltd., 345 High st.
Mitchell, J., Foulford road
Stewarts, Ltd., 209 High st.
Tait, R. C., 56 Stenhouse st.

TEA ROOMS

D.C.I. Cafe, High street

TOBACCONISTS

Barclay's, 183 High st.
Watt, P., 31 and 349 High st. Phone 3135

WATCHMAKERS AND JEWELLERS

Brown, J. M., High st.
Russell, W., 349 High st.

MISCELLANEOUS

Binning, S., Stenhouse st.; plumber
Cowdenbeath Gas Co., Ltd., Elgin road
Graham, J., Union st.; commission agent
Moyes, D., & Son, 70 Bridge street; potato merchants
Mullan, J., Station rd.; pawnbroker
Ramsay, J., 17 Wilson st.; wholesale egg merchant
Westwater, A., 134 High st.; hardware dealer

Crail.

Early Closing—Wed. Mkt.—Fri. Including Kingsbarns, &c.

TOWN OFFICIALS

Provost—R. Milne

Bailies

J. M. Calder and C. Saintsbury
Hon. Treasurer—**J. Montgomery**

Councillors

D. Brown, T. M'Aughey, T. Cleghorn, J. Montgomery, W. Jackson, and J. Kirkcaldy
Town-Clerks—C. H. Maxwell and J. G. Dow
Treasurers—C. H. Maxwell and J. Gordon Dow
County Assessor—R. R. Purdom
Burgh Prosecutor—H. Mackintosh
Town Officer—A. Coggle
Collectors of Rates—J. G. Dow and C. H. Maxwell
Sanitary Inspector—C. C. Henderson
Registrar—A. Ross
Harbourmaster—**A. Rollo**
Postmaster—G. Nash

APARTMENTS AND BOARDING HOUSES

Boyter, P., 7 Rumford
Campbell, Mrs, Old Manse
Christie, Mrs T., 18 Castle st.
Forgan, Mrs W., 16 Castle st.
Hague, Mrs, Sellcraig House
Inez Rhu, opposite Town Hall. Mrs K. R. Watson, proprietress. Phone 250
Kinnear, Mrs, 38 High street; hot and cold running water; moderate charges
Kirkcaldy, John, High street; for apartments only. Phone 229
Morgan, Mrs, 23 Castle st.
Ramsey, Miss, 4 Marketgate

BAKERS

Downie, A., 52 Marketgate
Fisher & Donaldson, High st.
Kinnear, Thomas, 38 High st.; also confectioner. Phone 231
Leadbetter, Mrs M., High st.

BANKS

Clydesdale Bank, Ltd.
Commercial Bank of Scotland, Ltd.

BLACKSMITHS

Miller, R., Westgate
Morrison, R., Kingsbarns

BOOKSELLERS AND STATIONERS

Nash, G., High st.

BOOTMAKERS

Bloomfield, Wm., 5 Castle st.; repairs neatly done; moderate charges
Calder, J., 12 High st.

BUILDERS

Simpson, George, & Sons, Nethergate; also monumental sculptors

BUTCHERS

Cleghorn, Thomas, 22 High st.
Penman, J. B., Shoregate. Phone 218
Smith Bros., 48 High street; family butchers

CHEMISTS AND PHARMACISTS

Smith, J., 18 High st.

CONFECTIONERS

Borella, R., 37 High st.
Kinnear, Thomas, 38 High st.; also teas. Phone 281
Ross, M., 49 High st.
Smith, John, 28 High st.

DRAPERS

Dunlop, G., 36 High street
Hutchison, K. L., & Lauder, Crail
Kay, D., Church sq., Kingsbarns
Kirkcaldy's Drapery Stores, 27 High street; also ladies' and gent's outfitters, milliners, and art needleworkers; all kinds of small wares in stock; also ladies' hairdressing. Phone 229
M'Kinnon, J., 11 High st.

FISHMONGERS

Cunningham, Mrs J., 14 Castle street. Phone 294

FRUITERERS

Carr, D. E., 24 High st.

GROCERS

Marked (A) are also Spirit Dealers.
Clark, G., P.O., Kingsbarns
Jackson, William, 25 High st.
(A) MacDougall, F., High st.
(A) Morris, J. & J., High st.
Murdoch, Evelyn, 61 High st.

HOTELS

Balcomie Links Hotel, Crail
Cambo Arms Hotel, Kingsbarns; fully licensed; electric light; moderate. James N. Dickie, proprietor. Phone Boarhills, 226
Croma House. Miss Telfer, proprietress. Phone 212
Dundarave, Nethergate; ideally situated on sea front. Miss M'Naughton, proprietress. Phone 291
East Neuk Hotel, High street
Forelands Private Hotel; largest hotel in district; overlooking sea; comfort is the keynote. Mrs Garlick, proprietress. Phone 340
Golf Hotel, High street; 2 mins. walk from station; terms moderate. J. D. Stewart, proprietor. Phone 206
Kirkmay House Private Hotel; sheltered grounds. Mrs Morton, proprietress. Phone 345
Marine Hotel, Nethergate;
Roome Bay Hotel, on sea front

IRONMONGERS

Farquharson, A. D., 45 High street; also plumber. Phone 275

JOINERS

Adams, George, 17 Castle st.; also undertaker
Bell, J., Kingsbarns
Simpson, W. R., 6 Lamont terrace, and 12 West green

MOTOR AND CYCLE ENGINEERS

Carr, D. Colville, St Andrew's road. Phone 339

MOTOR CAR HIRERS

Aird's Garage (Alex. L. Aird), 6 High street. Phone 266
Morris, George W. S., High street; also contractor; lock-up garages. Phone 216

PAINTERS

Hutchon, Wm. W., 65 High st.; also house decorator; estimates furnished
Pratt, John, Marketgate

PLUMBERS

Aird, James, 30 High street. Phone 266
Farquharson, A. D., 43 High st.; also ironmonger. Phone 275

RESTAURANTS

Aird, Robert Ross, 13 High st.
Kinnear, Thomas, 38 High st. Phone 281

TAILORS

Gourlay, W., High st.

MISCELLANEOUS

Milne, R., High st.; watchmaker
Peattie, Mrs, Westgate; coal merchant
Ramsay, D., 59 High st.; hairdresser
Spence, W., Kingsbarns; mill owner

Culross.

Early Closing—Thursday.
Including Shiresmill, &c.

TOWN OFFICIALS

Provost—A. Macdonald, The Schoolhouse, Culross

Bailies

Comdr. J. B. Duncan and J. Yates
Treasurer—D. Paterson
Dean of Guild—J. L. Kerr

Councillors

W. Spence, J. A. Seath, R. S. Beveridge, and Ex-Provost Hutton
Town-Clerk—N. Livingstone, Solicitor, Kincardine
Burgh Prosecutor—J. H. Wright, solicitor, Dunfermline
Town Officer—J. Scotland
Postmistress—Mrs Simpson
Sanitary Inspector—A. M. Thomson
Police Treasurer—J. Henderson

BLACKSMITHS

Penman, J., Shiresmill

BUTCHERS

M'Kay, William, The Cross

CARRIERS

Spence, W., Culross

DAIRYKEEPERS

Marshall, Mrs

GROCERS

Fraser & Co.
Kerr, Mrs A., Main street; also confectioner and draper

HOTELS

Dundonald Arms Hotel, Culross; fully licensed; garage. R. Sutherland. Phone Newmills, 67
Red Lion Inn

MOTOR GARAGES

Kerr, W., Culross; also motor hirer and contractor. Phone Newmills, 40

SPIRIT DEALERS

Sutherland, R., Phone Newmills, 67

STATIONERS

Simpson, Mrs

Cupar-Fife.

Early Closing—Thur. Mkt.—Tues.

Including Brunton, Dairsie, East Fernie, Kilmany, Letham, Luthrie, Springfield, &c.

TOWN OFFICIALS

Provost—R. Boucher

Bailies

G. Little, W. Walker, J. R. Faichney, and L. Carver
Treasurer—A. R. Richardson
Dean of Guild—Mrs H. Boucher

Councillors

J. Duncan, T. Bathgate, H. C. Laing, A. M. Scott, and J. Forrest
Joint Town-Clerks—J. L. Anderson and D. M. Baird
Town Chamberlain and Fiscal—T. W. Davidson
Collector—J. L. Anderson
Medical Officer—Dr Morris, Ladybank
Sanitary Inspector and Burgh Surveyor—R. W. Morrison
Chief Constable—V. G. Savi
Postmaster—A. M. M'Nab
Registration Officer—R. R. Purdom, County buildings

ACCOUNTANTS (CHARTERED)

Henderson & Loggie, 34 Crossgate. Phone 3194
Murray, James, C.A., 69 Crossgate. Phone 2160

AGRICULTURAL IMPLEMENT MAKERS

Gillies & Henderson, 47 St Catherine street. Phone Cupar, 3288

AMUSEMENTS

La Scala Picture House, West Port
Regal, South Union st.

ARCHITECTS

Guild, William M., A.R.I.A.S., 16 Crossgate. Phone 3161
Walker & Pride, 8 St Catherine st.

AUCTIONEERS AND APPRAISERS

Speedie Bros., Ltd., Station road
Welsh, C., Balmarino place

BAKERS

Alexander, W., 42 Bonnygate
Cupar and District Co-operative Society, Ltd., Reg. Office, 99 Bonnygate. Phone 2235
Elders, 25 St Catherine st.
Fisher & Donaldson, 21 Crossgate
Knox, D., 50 Crossgate
Mason, D., 17 Bonnygate
Watt, James, 61 Bonnygate
Wood, G., Springfield

BANKS

Bank of Scotland
British Linen Bank, St Catherine st.
Clydesdale Bank, Ltd., St Catherine street
Commercial Bank of Scotland, Ltd., St Catherine street
National Bank of Scotland, Ltd. J. C. Wilson, Ian W. McInnes, & J. G. Rutherford, joint agents
Royal Bank of Scotland, St Catherine street
Savings Bank, 46 Crossgate. Thomas Lumsden, actuary. Phone 2284
Union Bank of Scotland, Ltd., Bonnygate

BLACKSMITHS

Aitken, Martin, 2 East Bridge; general and jobbing smith, etc.
Cunningham, J., Edenside
Kilgour, J., East Fernie
Skinner, C., Dairsie
Wilson, D., Kilmany
Young, D., Hazleton, Kilmany

BOOKSELLERS

Gilmour, John 94 Bonnygate
Hood, W. G., 24 Bonnygate; also stationer
Reid, W., 17 Lady wynd

BOOTMAKERS

Cupar and District Co-operative Society, Ltd., Reg. Office, 99 Bonnygate. Phone 2235
Faichney, J. R., 39 Crossgate
Greenlees & Sons, 36 Bonnygate
Hogg, A. T., 18 Bonnygate
Patterson & Son, 40 Crossgate
Reid, Jas., Balmerino Works, 19 Bonnygate; shoe repair service
Simpson, J., Dairsie

BUILDERS

Cupar Monumental Works (Alexander Anderson, sole proprietor), Railway place; house, 1 Westport place; also monumental sculptors. Phone 2232. Est. over 50 years
M'Intosh, D., 75 Bonnygate

BUTCHERS

Anderson, A. C., 10 Bonnygate; also poulterer. Phone 2238
Cupar and District Co-operative Society, Ltd., Reg. Office, 9 Bonnygate. Phone 2235
Fernie, J., 22 Bonnygate. Phone 2251; house, 3278
Munro, Alex. (Butchers), Ltd., 88 Bonnygate
Paterson, James, 53 Crossgate; butcher and poulterer. Phone 2159

CHEMISTS AND PHARMACISTS

Boots, 6 St Catherine street
Bruce, John, 24 Crossgate
Caw & Robertson, 9 Bonnygate
Whitelaw, A., 19 Crossgate

CHINA & GLASS DEALERS

Hood, W. G., 24 Bonnygate; also fancy repository
Hutton, G., 19 St Catherine st.

CLUBS

Conservative Club, St Catherine st.
Duncan Institute, 33 Crossgate
Liberal Club, 81 Crossgate

COAL MERCHANTS

Muir, Andrew, Station road; also colliery agent and haulage contractor. Phone 3209
Muir, Son, & Patton, Ltd., Railway station. Phone 2250
Pringle, A. H., 46 Kirkgate. Phone 2263
Smith, Hood, & Co., Ltd., Edenside. Phone 2221

CONFECTIONERS

Bottone, A., 64 Crossgate
Duncan, Mrs, 63 Bonnygate
Duncan, Mrs M., 5 Crosegate. Phone 3276
Haig, J., 108 Bonnygate
Husband, Mrs G., 23 Lady wynd
Jamieson, Miss A., 1 West Port
M'Coll's, 5 Cross
Macdonald, C., 5 West Port
Normand, H., 8 St Catherine st.
Ruddiman, E., 118 Bonnygate
Stisi, Alfred, Crossgate

CYCLE AGENTS

Ross, W. F., 16 Millgate. Phone 3112
Stewart, J. A., 31 Lady wynd. Phone 2202
Williamson, George, 10 Crossgate; motors repaired

DAIRYKEEPERS

Johnstone, G., 75 Skinner's Steps
Murray, Mrs, Beechgrove
Robertson, J., & Son, The Barony Dairy. Phone 2123
Thomson, —, Westfield road
Thorburn, J., 4 Kirkgate

DENTAL SURGEONS

Berry-Whyte, F., 21 Bonnygate

DENTISTS

Tracy, Montague, 12 Crossgate. Phone 3121

DRAPERS

Carmichael, James, Cross
Cupar and District Co-operative Society, Ltd., Reg. Office, 99 Bonnygate. Phone 2235
Davidson, W., 11 Lady wynd
Fife Goods (Mary S. Ralston), 65 Crossgate; linens, silk goods, baskets, woollens, etc.
Fit-Rite Stores (Jean M. Carr), 43 Crossgate; specialist in ladies' lingerie. Phone 3101
Kyle & Hunter, 28A Crossgate
Millar, J. & E., 51 Crossgate
Scott, J. A., 74 Bonnygate
Sinclair & Young, 60 Bonnygate
Stivens' Cash Drapery Store, 38 Bonnygate

ELECTRICAL ENGINEERS

Rae-Arnot, G., & Co., 52 Crossgate; water supply engineers and electricians. Phone 2196
Stewart, J., 31 Lady wynd. Phone 2202

ENGINEERS

Carrick, Jas., & Sons

FANCY REPOSITORIES

Hood, W. G., 24 Bonnygate; toys, fancy goods, leather goods, hardware, etc.
Smith, David, 67 Bonnygate

FISHING-TACKLE WAREHOUSES

Ross, W. F., 16 Millgate. Phone 3112

FISHMONGERS

Campbell, R., 30 Bonnygate
Jamieson, J., 58 Crossgate
Melville, D. & J., Lady wynd

FISH RESTAURANTS

"Bottone's" Cafe (Andrew Bottone), 64 Crossgate, near Post Office; also teas and ices
Cura's Fish Restaurant, 24 Lady wynd
Leiper's, Provost wynd
Peters, A., & Son, 17 Provost Wynd
Sartori, E., 71 Bonnygate

FRUITERERS AND GREENGROCERS

Braid, J. S., 37 Bonnygate
Duncan, Mrs M., 5 Crossgate. Phone 3276
Johnston, J., 14 Lady Wynd
Stewart, J., 106 Bonnygate

GROCERS

Marked (A) are also Spirit Dealers.

(A) Batchelor, F., 10 Crossgate
Buttercup Dairy Co., Ltd., 19 Bonnygate
Cupar and District Co-operative Society, Ltd., Reg. Office, 99 Bonnygate. Phone 2235
(A) Dunlop, A., East Burnside
(A) Dunn, James P., 44 Bonnygate
Fair, W., 40 Kirkgate
Forrester, A., Bonnygate
Forrester, T., 13 Bonnygate
(A) Fraser, Thos., 8 North Burnside
Gordon, D., 24 Castlefield
Graham, Miss, Letham
Henderson, M., Brunton
Johnston, Mrs, Dairsie
Johnston's Stores, Ltd., 3 Bonnygate. Phone 2236
Kerr, D., Springfield
Lessels, M., South road
Low & Co., 16 Bonnygate
Mackenzie, B., Springfield
Manzie, A., 68 Bonnygate
(A) Petrie, John, 16 Lady wynd
(A) Ross, J., 76 Bonnygate
(A) Reid & Son (Mrs J. B. Leitch), 31 Bonnygate; family grocers and Italian warehousemen. Phone 3271
Staig, Mrs, 1 Short lane
Welch, A., 5 Lebanon
(A) Williamson & Son, 15 Crossgate. Phone 3255
Young, Miss J., Luthrie

HAIRDRESSERS

Allan, Thomas, 5 Bonnygate; ladies' and gent's hairdresser; expert attention; charges moderate
Bernard, James, Lady wynd
Cupar and District Co-operative Society, Ltd., Reg. Office, 99 Bonnygate. Phone 2235
Houston, J., 61 Crossgate; permanent waving specialist. Phone 2188
Lumsden, Geo., 48 Bonnygate; ladies' and gent's hairdresser; permanent waving specialist. Phone 2197
West, Joseph, 27 Bonnygate
Wilkie, Thomas, 26 Bonnygate

HOTELS

Albert Hotel, 102 Bonnygate
Burnside Hotel, East Burnside
Royal Hotel, St Catherine st.
Station Hotel, Station road; fully licensed; comfortable lounge; terms moderate. James F. Scott, proprietor. Phone 314511
Stratheden Temperance Hotel, 25 Bonnygate. Phone 2265

INSURANCE COMPANIES

Britannic Ass. Co., Ltd., Crossgate
General Accident Fire and Life Ass Corp., Ltd., 97 Bonnygate
Pearl Assurance Co., Ltd., 57 Bonnygate. David Marshall, district manager (residence, 34 Bonnygate). Phone 3234
Prudential Assur. Co., Ltd., 66 Bonnygate

IRONMONGERS

Hood & Robertson, Ltd., 31 Crossgate; wholesale
Hood & Walker, 9-13 Crossgate. Phone 2292
Thomson, B., 2 Cross

JOINERS

Drummond, W., Springfield
Durie, G., & Son, 56 Crossgate
Garland, J., Springfield
Guild, C., 137 South Union st.; also undertaker. Phone 3125
Ireland & Hastie, Millgate; also cabinetmakers and upholsterers. Phone 2103
Jordan, W., Lady wynd. Phone 3155
Noble & Reid, Front Lebanon; also cabinetmakers, upholsterers, furniture storage, and funeral undertakers. Phone 2165
Rogers, Charles, & Sons, Bobber wynd. Tel. add. "Rogers, Joiners, Cupar." Phone 2111
Skinner, W., Dairsie
Stewart & Wannan, Burnside. Phone 3223

LADIES' AND CHILDREN'S OUTFITTERS

Barbara, 118 Bonnygate; specialist in baby wear

LINEN MANUFACTURERS

Honeyman & Co., Ltd., South Bridge Works
Stenhouse, D., Ltd., Stratheden Linen Works

MASSEURS

Pratt, Wm., 6 Barony place; also chiropodist. Phone 3143

MERCHANTS

Peattie, W.

MILLERS

Drummond, T., Cupar Mills
Rodger, J. & T., Burnside Mills; oat meal millers and grain merchants. Phone 3116

MOTOR BUS PROPRIETORS

Alexander & Sons, Ltd., Central Garage

MOTOR CAR HIRERS

Smith, E., Springfield

MOTOR ENGINEERS

Gunn, P., Eden place
Leitch's Motor Works, 53 Bonnygate
Smith, J. B. W., Ltd., Bonnygate. Tel. add. "Smith, Engineers, Cupar." Phone 3257
Stewart, A., Springfield
Walton, A. E., Ltd., Royal Hotel Garage. Phone 3140; Night Service, 2183

MOTOR GARAGES

Milne, A. A. H., Station Hotel Garage, Station road; cars for hire; also hunters for sale or hire. Phone 2198

MUSIC TEACHERS

Kerby, H. A., 14 Bonnygate; teacher of pianoforte

NEWSPAPERS

"Fife Herald and Journal," 20 Crossgate
"Fife News," 20 Crossgate
"People's Journal," 1d. (Liberal), Fife and Kinross edition
"St Andrews Citizen," 20 Crossgate

OPTICIANS

M'Leish, 41 Bonnygate

PAINTERS

Brown, G., 47 Crossgate
Randall, J., & Sons, 96 Bonnygate

PHOTOGRAPHERS

Cupar Studios, Ltd. (Manager, W. Timperley), South Bridge Studio; commercial and flash light experts

PLASTERERS AND SLATERS

Batchelor, Thos., 5 Burn side; also cement worker. Phone 2132
M'Intosh, John, & Sons, 16 Kirkgate; also cement workers
Smith & Son, 32 Kirkgate

PLUMBERS AND GASFITTERS

Bett, R., & Sons, 21 Crossgates
Donaldson, David, 1 Railway pl. Phone 3229
Lumsden, D. H., 66 Crossgate
Mentiply, G., 128 Bonnygate. Phone 2216

POTATO MERCHANTS

Elder, A., North Union st.
M'Kerracher & Son, Well st.

PRINTERS

Innes, J. & G., Ltd., 20 Crossgate

REGISTRY OFFICES FOR SERVANTS

Barbara Select Registry, 118 Bonnygate

REMOVAL CONTRACTORS

Rogers, Charles, & Sons, Bobber wynd. Tel. add. "Rogers, Joiners, Cupar." Phone 2111

SADDLERS

Honsyman, Alexander, 3 Crossgate
Mackie, John, 6 Crossgate
Walker, Alex. M., 68 Crossgate

SEED MERCHANTS

Laird & Smith, St Catherine st.
Smith, D. D., Commercial Bank buildings
Watt, Wm., Victoria bridge

SOLICITORS

Anderson, J. L., & Co., Commercial Bank bldgs., St Catherine st.
Davidson, T. & R. J., St Catherine st
Drummond, Johnstone, & Grosset, 18 Crossgate. Phone 2244 and 2245
MacDonald, A. H., 6 The Cross. Phone 3203
M'Innes, Ian W., M.A., LL.B., W.S., Notary Public, 18 Crossgate
Pagan & Osborne, 12 St Catherine street. Phone 2258
Patrick & Mitchell, 43 Bonnygate. Phone 2142
Robertson, R. N., 43 Bonnygate. Phone 2142
Rollo, David McIntosh, 67 Crossgate (Phone 3237), and Savings Bank (Phone 2284)
Rollo, D. M. & T. L., 67 Crossgate. Phone 3237
Rollo, Thomas Landale, M.A. (St A.), LL.B., 67 Crossgate. Phone 3237
Wilson, John C., 18 Crossgate

SPIRIT DEALERS

Clark, A., South road
Coventry, Miss, Dairsie
Cowper, J., 131 Bonnygate
Fraser, H., 102 Bonnygate
Harris, Tom, Sun Tavern, Cross
Macdonald, A., St Catherine st.
Macdonald, David, Waterloo Tavern, Crossgate; private rooms
Robertson, W., St Catherine st.
Stewart, A., Springfield
Stewart, D., Springfield

SUGAR MANUFRS.

British Sugar Corporation, Ltd. Tel. add. "Sugar, Cupar-Fife." Phone Cupar, 2266 (3 lines)

TAILORS AND CLOTHIERS

Brass, A., 29 Crossgate
Carmichael, James, The Cross
Galloway, J. (W. Peattie), The Cross; also gent's outfitter
Hepworth's, 4 Crossgate
Paterson, Jas., 6 Lady wynd
Ritch, Donald, 67 Crossgate
Stewart, H. F., Kirk wynd; ladies' tailoring

TEA ROOMS

Gunn, J. & I., Springfield
Strathedon Temperance Hotel (A. Gordon), 25 Bonnygate. Phone 2265

TILES AND FIREPLACES

Hood & Walker, 9-13 Crossgate. Phone 2292

TOBACCONISTS

Brown, A., 128 Bonnygate
Courts & Son, 27 Crossgate
Dowie, A., 21 St Catherine st.
M'Murray, R., 7 Lady wynd
Thomson, Miss J., 38 Bonnygate

UNDERTAKERS

Guild, C., 137 South Union st.

VETERINARY SURGEONS

Baillie, J., 98 Bonnygate
Philp, B., 5 Millgate
Wilson, H., 134 Bonnygate

WATCH AND CLOCK MAKERS

Bell, John, 7 Cross
Brown, T. L., 23 St Catherine st.
Ovens, Thomas, 30 Crossgate; also jeweller and silversmith
Watson, R. J., 92 Bonnygate

WIRELESS ENGINEERS

Rose, W. F., 16 Millgate; radio engineer; wireless sets, accessories and cycles stocked. Phone 3112
Stewart, J. A., 31 Lady wynd; radio and cycle engineer. Phone 2202

MISCELLANEOUS

Carmichael & Sons, North Burnside; tanners
Cupar Gas Co., Ltd., 2 St Catherine street
Cupar Laundry, Riggs place
Edmond, D. & J., 84 Bonnygate; glaziers
Fife Electric Power Co., 49 Crossgate
Grant, C. M., 10 North Burnside; carrier
Pattullo, W., & Co., Ltd., Eden Bone Mills; bone manure manufrs.
Smith Bros., 3 Kirk wynd; chimney sweepers

Denbeath-by-Methil

AMUSEMENTS

Western Theatre, Wellesley rd.; continuous performance from 6 p.m.; Saturday, 6.15 and 8.15 p.m.; Western Electric Sound System. Robt. Laing, manager. Phone Buckhaven, 3178

BAKERS

Lightbody, J. S., Head Office, Kirkland drive (Phone Leven, 244), and at 217 and 570 Wellesley road

BOOKSELLERS

Lonie, W., 564 Wellesley road
Watson, J., Post Office

BOOTMAKERS

Grieve, J., 602 Wellesley road

BUTCHERS

Adie, J., Gaiety blds., Wellesley road
Buckhaven Co-operative Society, Ltd., 566 Wellesley rd.

CHEMISTS

Ballingall, W., 538 Wellesley road

CLOTHIERS

Green, H., 581 Wellesley road

CONFECTIONERS

Kirkcaldy, R., 583 Wellesley road
M'Kee, R. & A., 606 Wellesley road

CYCLE AGENTS

Maidment, J., 534 Wellesley rd.

DRAPERS

Brown, A. & M., 548 Wellesley road
Mann, J., 576 Wellesley road

FANCY GOODS DEALERS

Canavan, T., 594 Wellesley road

GROCERS

Anderson, T., 604 Wellesley road
Buckhaven Co-op. Soc., Ltd., 671 Wellesley road
Petrie's Provision Stores, 568 Wellesley road

HAIRDRESSERS

Bradley, J., 596 Wellesley road
Mitchell, J., 552 Wellesley road

HOTELS

White Swan Hotel, Wellesley road; 7 day licence; first-class accommodation for commercials; breakfasts, dinners, and teas; special 3-course lunch, 2s.; weddings and all social functions catered for. Terms—apply Manager. Phone Buckhaven, 3110

IRONMONGERS

Cassells, J. R., 572 Wellesley road; household goods; miners' and tradesmen's tools; cycle accessories

PAINTERS

M'Farlane, A., 46 Bowling Green street

PHOTOGRAPHERS

Moore, G., Wellesley road

SPIRIT DEALERS

Parish of Wemyss Public House Society, Ltd., Wellesley road

TURF COMMISSION AGENTS

O'Donnell, R., Denbeath, Methil

Dunfermline.

Early Closing—Wed. Mkt.—Tues.

Including Crossford, Crossgates, Halbeath, Kingseat, Lassodie, Townhill, &c.

TOWN OFFICIALS

Provost—James Hoggan

Bailies

D. Clark, G. Izatt, D. T. Kennedy, and T. Blair
Dean of Guild—P. Stormonth
Hon. Treasurer—J. F. Glen
Police Judges—R. Wilson and M. Frew

Councillors

Mrs Johnston, J. Clunie, A. Kirkhope, J. Allan, A. Reid, W. Dick, A. Condie, J. Cooper, J. Allan, J. Gellatly, and A. B. Elder
Town-Clerk—A. Shearer
Depute Town-Clerk—J. Macfarlane
Burgh Chamberlain and Collector of Rates—D. M. Muir, F.S.A.A., F.I.M.T.A.
Chief Constable—R. Stronach
Burgh Prosecutor—J. H. Wright
Medical Officer—Dr C. Barclay Reekie
Sanitary Inspector—A. Duncan
Gas Manager—J. Campbell
Head Librarian—J. W. Forsyth
Clerk to School Management Committee—G. Crichton, 126 High st.
Inspector of Taxes and Lands Valuation Assessor—A. W. Wilson
Public Assistance Officer — A. Bisset, Public Assistance Office
Inspector of Weights and Measures—W. Alexander
Burgh Officer—J. Allan
Registration Officer—A. W. Wilson
Registrar—D. Watson, Parish Council buildings
Postmaster—J. Borland
Supt. of Cemeteries—J. W. Gladstone, Cemetery Lodge, Leys Park road
Supt. Carnegie Baths—Vacant

ACADEMIES AND SCHOOLS

Lindsay, W., 48 Maitland st.
Ramage, Ann Y., M.R.A.D., A.I.S.T.D., M.S.D.T.A., Academy of Dancing, 2A Chalmers st.
Rosebery House Private School, New row
Wilson's Business Training Institute, 34 Canmore street

ACCOUNTANTS (CHARTERED)

Campbell, J., 104 High st.
Chisholm, J. A., 16 New row
Philp, A., & Co., 143 High street. Phone 235

ACCOUNTANTS (INCORPORATED)

Condie, J., & Co., 3 East Port. Phone 264

ACETYLENE WELDERS

Gibb, Edward, 59 Mill street (Phone 677); and at Thistle street, Kirkcaldy (Phone 2904)
Tod, Michael, & Son, Ltd., Devon Engineering Works, 90 Campbell street. Phone 48

ADVERTISING AGENTS

General Billposting Co., Ltd., St Margaret's Hall

AERATED WATER MANUFACTURERS

Bissett, John, The Glen Aerated Works, 100 Pittencrieff st.; also bottler. Phone 171.
Douglas, Robert, Ltd., Townhill road. Phone No. 249
Rae, Gilbert, Ltd., Baldridge Works, Golfdrum st.; also ice manufacturers. Phone 128
Robertson's Fruit Products, Ltd., Grieve street
Scottish Co-operative Wholesale Society, Ltd., Halbeath road
Woodrow, J., 37 Rolland st.

AMUSEMENTS

Alhambra, Canmore st.
Cinema House, East Port
Palace Kinema, Pilmuir st.
Regal, 127 High st.

ANTIQUE DEALERS

Pratt, D., 46 New row. Phone 1192

ARCHITECTS AND SURVEYORS

Allan, A. B., 1 Douglas street. Phone 250
Ashton & Beveridge, St Margaret st.
Fraser, J., & Son, 3 Randolph st.
Motion, R. H., L.R.I.B.A., F.R.I.A.S., Union Bank chambers, 100 High street. Phone 339
Muirhead & Rutherford, F.R.I.B.A., 5 East Port. Phone 98; house, 676
Shearer, James, 11 Maygate. Phone 434
Watson, A. A. (Incorporating Andrew & J. T. Scobie), 24 Queen Anne street; also surveyor and map maker. Phone 530

AUCTIONEERS AND VALUATORS

Campbell, J., Inglis st.
Hardie, J., 13 New row
M'Donald, Fraser, & Co., Ltd., 11 North Station road
Stevenson, Wm., & Son, 25 Bruce st.

BACON CURERS

Lawson, R., & Sons, Ltd., Castleblair Bacon Factory

BAKERS

ALLAN'S, 93 High street. Phone 74.
Anderson, A., 50 Moodie st.
Blackie, H., 63 Rumblingwell
Bruce, J. D., Ltd., 71 High st.
Charles, D., 115 Main st., Townhill
DICKS CO-OPERATIVE INSTITUTIONS, LTD. (D.C.I.), 136-140 High street.
Dunfermline City Bakery, Ltd., 98 High street. Phone 62
Dunfermline Co-operative Society, Ltd., 21 Randolph st. Phone 863 (6 lines).
Kerr's, 2 Grieve st.
Ramage, J., 34 Reform st.
Stephen, W., 85 St Margaret st.
Townhill Industrial Co-operative Society, Ltd., Main st., Townhill
WILSON, JAMES, Main street, Crossgates. Phone Cowdenbeath, 33. Est. 1879

BANKS

Bank of Scotland, East Port
British Linen Bank, 84 High st.
Clydesdale Bank, Ltd., 32 High st.
Commercial Bank of Scotland, Ltd., 106 High street. William Walker, agent. Phone No. 306
North of Scotland Bank, Ltd., 62 High street
Royal Bank of Scotland, 147 High street. Wm. Forbes Kerr, agent. Phone No. 236
Savings Bank, East Port. Phone No. 568
The National Bank of Scotland, Ltd., Guildhall st. W. A. Thexton, agent. Phone 478
Union Bank of Scotland, Ltd., 100 High street

BLACKSMITHS

Henderson, John, St Leonard's st.
Johnston, D., Main st., Crossgates; also horseshoer
Mitchell, M., 50 High st.
Pringle, J., Main st., Crossgates
Thomson, R., 44A Campbell st.
Tod, Michael, & Son, Ltd., Devon Engineering Works, 90 Campbell street. Phone 48
Wilson, R., & Son, 43 Pilmuir

BLEACHERS

Black, R., & Son, Touch Bleachfield

BOOKSELLERS

Brown, Robert G., 21 Guildhall street
Clark, J. M., 18 Pilmuir st.
Clark, W. B., 27 Bridge st.
Fulton, R., 9 Chalmers st.
Macpherson, H. T., 129 High st.
Michie, T. & M., 2 Bonnar st.
Young, J., St Andrew's st., Brucefield

BOOTMAKERS

Buchanan, A., & Son, 74 High st.
Cherrie, J., 59 Pittencrieff street
David, E., 27 Chalmers st.
DICKS CO-OPERATIVE INSTITUTIONS, LTD. (D.C.I.), 7 Bonnar street.
Dunfermline Co-operative Society, Ltd., Randolph street.
Fothergill, J., 23 Pittencrieff st.
Greenlees & Sons, Ltd., 24 Bridge st.
Henderson, D., 8A Bridge st.
Keir, D., & Sons, 6 Bridge st.
M'Kenzie, Alexander, 70 Moodie street
Marshall & Co., 33 Bridge st.
Matson, R., 7 Bothwell place
Reith, J., 24 East Port
Saxone & Sorosis Shoe Co., Ltd., 8 High street
Sharp, Andrew, jun., 97 Baldridgeburn; repairs
Simpson, W. S., 9A Cross wynd
Smith, J., 29 New row
Stead & Simpson, Ltd., 120 High st.
Stewart, James, 13 Woodmill st.
Townhill Industrial Co-operative Society, Ltd., Main st., Townhill. Phone Dunfermline, 331
Tyler, H. P., Ltd., 5 High st.

BRASSFOUNDERS

Normand & Thomson, 99 Chalmers st
Tod, Michael, & Son, Ltd., Devon Engineering Works, 90 Campbell street. Phone 48. Est. 1872

BRICK AND FIRE-CLAY GOODS MANUFRS.

Lochside Coal & Fireclay Co., Ltd., Townhill. Phone Dunfermline, 119

BUILDERS

Anderson, D., Eastbank, Crossford; also public works contractor. Phone 712
Baxter, J., & Sons (Contractors), Ltd., office, 67 New row; Yard, Woodmill street. Phone 311
Coll, R., & Son, "Nswam," South Dewar street
Dale, W., 7 Aberdour road
Dick, G., 11 Cameron st.
Dunlop, Richard, Ltd., Halbeath road. Phone 619
Millar, Joseph B., 5 Milldeans grove; specialist in bungalow building and general repair work. Phone 689
Stewart, C., & Sons, Ltd., Phoenix lane
Street & Co., Townhill; also joiners and public works contractors. Tel. address, "Street, Townhill." Phone No. Dunfermline, 283

BUILDERS' MERCHANTS

Currie & Co., Ltd., 58 Inglis street

BUTCHERS

Addison, T., 145 High st.
Clark, D., & Son, 95 High st.
Davidson, J., 7 Reform st.
DICKS CO-OPERATIVE INSTITUTIONS, LTD. (D.C.I.), 61 Queen Anne street
Donald, R., 25 Grieve st.
Dunfermline Co-operative Society, Ltd., 16 Queen Anne street; and branches. See advt.
Gourley, J., 2 Albany st.
Henderson, E., 233 Baldridgeburn
Henderson, Robert, 54 Headwell road. Phone 1300
Mills, James, St Andrew's st., Brucefield. Phone No. 791
Mitchell, A., 150 New row
ROBERTSON, THOMAS, 35 Chalmers street. Phone 690
Scott, J., 27 High st.
Shepherd, J., & Son, 105 High st.
Smith, C., & Sons, 68 Chalmers street, and 60 High street
Townhill Industrial Co-operative Society, Ltd., Main st., Townhill. Phone Dunfermline, 331
Wishart, T., 34 Chalmers st.

BUTCHERS (PORK)

Smith, C., & Sons, 68 Chalmers street, and 60 High street
Waddell, R. D., Ltd., 52 High st.

CABINETMAKERS

Combe, A., 27 Carnegie st.
Cunningham, J., 23 Brucefield ave.
Forrester, W. & R. E., 10 James st.
Gray, D. K., North Station road
Spittal & Toshack, 26 Guildhall st.

CARNEGIE TRUSTS

Carnegie Dunfermline and Hero Fund Trusts, Abbot st. Secretary, J. W. Ormiston; Treasurer, T. Y. Bremner. Phone 148
Carnegie United Kingdom Trust, Comely Park House, New row. Object—To promote the well-being of the people of Great Britain and Ireland by charitable methods. Secretary, J. Wilkie, M.A.; Treasurer and Asst. Sec. A. B. Hyslop. Tel. add. "Ameliorate, Dunfermline." Phone 398

CARRIERS

Cunningham & Co., Low Beveridgewell
Mutter, Howey, & Co., Ltd., Upper Railway Station
Strachan, P., & Sons, 32 Bruce street; lorries for hire; removals; Glasgow daily. Phone 550

CHEMISTS AND PHARMACISTS

Boots Cash Chemists, Ltd., 63 High st.
Dunfermline Co-operative Society, Ltd., 18 Queen Anne st., 127 Baldridgeburn; and at Main street, Crossgates, Admiralty road, Rosyth, and High street, Inverkeithing.
Gilmour, D., & Son, 5 Chalmers st.
Lyall, R., St Andrew's st.
Miller, T. C., Ltd., 117 High st.
Philp, G., 24 Guildhall st.
Robertson, A., & Son, 18 Douglas st
Seath & Louden, 18 Bridge st. Phone No. 53

CHIMNEY SWEEPERS

Downie & Co., 63 Campbell st.
Duff, J., 40 Gardeners st.
Happer, J., 48 Baldridgeburn
Kelly, T., Wardlaw cres., Brucefield
Milne, C., 47 Baldridgeburn

CHINA AND GLASS DEALERS

Dunfermline Co-operative Society, Ltd., Randolph street.
Hodgson, S., Kirkgate
M'Cormac, Wm., & Son, Castle Blair; stores, Low Beveridgewell. Phone 390
Steedman, R., 59 Mill st.

CHIROPODISTS

Erskine, Mrs M., M.N.I.Ch., 39 Bridge street. Phone 848
Green, Crawford, M.I.S.Ch., 26 Maygate
Hayhow, R., 38 Queen Anne st.

CLUBS

British Legion Club, 60 New row
Canmore Golf Club. Secy. and Treasurer, A. M. Watson, 24 St Margaret st. Phone No. 372
Dunfermline Golf Club, 143 High street. Phone 235
Mutuality Club, Main st., Townhill

COACHBUILDERS

Jackson, John, ' Sons, 128-138 Pittencrieff st. Phone 126.
Kay, George, & Sons, 34 Inglis street; motor body, carriage, van, and lorry builders. Telephone No. 103

COAL DEALERS, MERCHANTS AND AGENTS

Campbell & Easson, 72 Holyrood pl.
Campbell, A., 22 Brucefield avenue
Drummond, J., 74 Baldridgeburn
Duncan, C., 49 Elliot st.
Duncan, W., 77 Victoria terrace
Dunfermline Co-operative Society, Ltd., depot, Station rd.
Haldane, H., 114 Main st., Townhill
Moore, William, Pratthouse Cottage, Crossgates; also cartage contractor. Phone Cowdenbeath, 2341
Pitcairn, J., Stewart st., Townhill
Rankine, John, Upper Station road. Phone 344
Stenhouse, J., Station View, Crossgates
Todd, R., 137 Main st., Townhill
Wilson, M., 153 Main st., Townhill

COALMASTERS AND PROPRIETORS

Henderson, G. W. M. (Trs. of), Fordell Collieries, Crossgates
Ness, H., & Co., Ltd., Muircockhall Collieries
Spowart, T., & Co., Ltd., Elgin and Wellwood Collieries

COMMISSION AGENTS

Mitchell, M., 129 Baldridgeburn. Phone 1261 and 1262
Sinclair, J., 97 Holyrood place. Phone 511
Walker, D., 30 Chalmers st.

CONFECTIONERS

Adams, A. & M., 20 Baldridgeburn
Allan, R., 14 Chalmers st.
Allan & Scott, 55 High st.
Anderson, C., 159 Pittencrieff st.
Arthur, A., 145 New road
Auchterlonie, M., 46 Chalmers st.
Barr, Mrs, 59 Moodie st.
Birrell, Ltd., 149 High st.
Bone, M. & J., 19 Kirkgate
Bruce, K., 58 East Port
Campbell, E. & W., 2 Market street; wholesale
Campbell, W., 15 Kirkgate
Coutts, J., 18 Guildhall st.
Coutts, Mrs, 25 Townhill road
Cruickshank, G., 2 Gardeners st.
Davidson, R., 140 New row
Dickson, J., 122 Chalmers st.
Diveto, J., Main st., Crossgates
Dorrian, M., 31 Pittencrieff st.
Dunbar, E., 125 Baldridgeburn
Eadie, C., Canmore st.
Easton, N., 145 Chalmers st.
Erskine's, 67B Chalmers street
Erskine, G., 136 Albany st.
Fisher, Mrs E., Forth st.
Fleming, Mrs, 81 Townhill road
Flockhart, Miss E. S., 36 Rose st.
Fraser, B., 102 Chalmers st.
Gall's, 6-8 Bonnar street. Phone 698
Graham, Mrs, 48 Brucefield avenue
Haldane, N., 4 Reform st.
Hoggan, F., 55 Main st., Townhill
Houston, N., Lower Station road
Hutt, H., 11 Pilmuir st.
Izatt, A., 97 St Margaret st.
Kinghorn, G., 18 Pittencrieff st.
Knight, Mrs, 35 Main st., Townhill
Legge, Mrs E., 33 St Leonard's street; also grocer
Leitch, Miss, Transy P.O.
Lonie, M., 18 Bruce st.
Macpherson, Miss, 43 New row
Meikiejohn, J. & S., 123 Baldridgeburn; also provision merchants
Millar, A. H., 6 Reform st.
Miller, J., Main st., Crossgates
Miller, M., 7 Victoria st.
Mitchell, Archibald, 42 Pilmuir st.
Mitchell, D., 117 Rumblingwell
Mitchell, Miss M., 25 James st.
Morgan, Mrs, 43 Inglis st.
Ramsay, E., 11 St Leonard st.
Reid, M., 1 Elgin st.
Rennie, Mrs, Main st., Townhill
Robertson, J. & C., 1 St Leonard street; also tobacconists
Robertson, Mrs, 132 Appin crescent
Sharp, M., 2 Netherton Broad st.
Sinclair, Mrs, 29 Reid st.
Spence, John, & Son, 21 and 23 Chapel street
Steedman, Miss S., 2 Thistle st.
Stewart, Miss, 37 Queen Anne st.
Stiven, W., 22 Douglas st.
Strachan, J., 51 Chalmers st.
Sutherland, R., 91 Netherton Broad st.
The Trocadero (Proprietor, R. D'Inverno), Cross wynd; ices and confections, wholesale and retail. Phone 198
Watt, M., 10 Kirkgate
White, E., 52 Appin crescent
Whitehead, Jean, 42 East Port; also tobacconist. Phone 988
Wilson, Mrs, 83 Moodie st.

CONTRACTORS

Adamson, J. & A., 35 Headwell road. Phone 546
Manclark Bros., Forth street; also motor haulage. Phone No. 537
Philp, George, 101 Campbell st. Phone 926
Ritchie, James, & Son, 19 Thistle street. Phone 385.
Robertson, Alex., & Co., Ltd., Craigluscar road; roadmaking contractors. Phone 825
Strachan, P., & Sons, 32 Bruce street. Phone 550
West, D., 179 Rumblingwell
Wilson, W., Ross st.

COOKED MEAT SHOPS

Dunfermline Co-operative Society, Ltd., 13 Randolph st.
M'Naughton, J. & K., 6 New row

COSTUMIERS AND DRESSMAKERS

Alexander, Miss, 79 Appin crescent
Campbell, C., 63 Brucefield avenue
Fenton, Misses, 103 Grieve st.
Florette, 91A High st.
Mitchell, Miss, 119 Appin crescent
Page, Miss, 20 Holyrood place
Russell, Miss M., 7 Castleblair park
Stewart, Miss, 81 Holyrood place

CYCLE AGENTS

Campbell, Angus, 52-56 Pittencrieff street. Phone 639.
Downie, Henry, 14 Golfdrum st.
Gardiner, J., 140 Pittencrieff st.
Lynburn Repair Depot, 34 Townhill road
Rennie, W., Bruce field Feus

DAIRYKEEPERS

Aitken, Alex., 89 Woodmill st. Phone No. 176
Aitken, Thomas, Thistle Street Dairy, Thistle street. Phone No. 778
Beveridge, W., 36 Loch st., Townhill
Davidson, J., Colton of Pittencrieff
Davidson, Miss M., 69 Maitland street
Dovecote Dairies, 10 Pittencrieff street. Phone 77
Dunfermline Co-operative Society, Ltd., Grantsbank Creamery, Pilmuir street.
Dunlop, A., Balmule Farm
Easson, A., Transy Farm
Erskine, R., Swallowdrum
Hutchison, Misses, 47 Queen Anne street; home-baked scones and fresh eggs daily
Townhill Industrial Co-operative Society, Ltd., Main st., Townhill
Younger, D., Wester Craigduckie

DENTAL MECHANICS

Ferguson, Fred N., 1 Douglas street

DENTAL SURGEONS

Dee, G., 7 Park avenue
Douglas, W. N., 5 East Port
Thomson, I. W., L.D.S., R.F.P.S. (Edin.), 151 High street. Phone 480
Thomson, J. M., L.D.S., 151 High street. Phone 480
Thomson, J. N. R., L.D.S., R.C.S., Edin., 28 Guildhall street. Phone 1184
Tweedie, J., 32 Canmore street
Weir, R., Cluny Park avenue

DENTISTS

Green, J., 5 Douglas st.
Sands, F., 60 East port
Watson, J., 103 High st.

DRAPERS

Allister, Mary Anne, 11 Rumblingwell; also baby-linen warehouse
Anderson, D. A., 35 Bridge st.
Archibald, E., 24 Maygate
Barr, Mrs J., 59 Moodie st.
Birrell, J., 10 Canmore street. Phone 838
Budge, R. W., & Co., Ltd., 33 High st.
Campbell, Misses, Edgar st.
Coltart, D., 31 Bridge st.
DICKS CO-OPERATIVE INSTITUTIONS, LTD. (D.C.I.), 7 Bonnar street
Donald, John, 8 Appin crescent. Phone 662
Drysdale, John, & Son, 1 High st.
Dunfermline Co-operative Society, Ltd., 14 High street. Phone 863 (6 lines)
Flannigan, Mrs, Main st., Crossgates
Forrest, W., 122A High st.
Glen Drapery Stores, 46 Bruce st.
Guthrie, J., Crossgates
Hutton, D., 36 Bridge st.
Kyle Bros., 7 Bruce st.
M'Kenzie, A., 43 Bruce st.
M'Laren, W. & J., & Co., 26 Bridge street
Mitchell, H., 12 Pilmuir st.
Rankine, E., 4 Albany st.
Ruddick, J., 53 Chalmers st.
Russell, J., 5 Bridge st.
Smith's, 20 Guildhall st.
Townhill Industrial Co-operative Society, Ltd., Main st., Townhill. Phone Dunfermline, 331

DYERS

Johnson's, 99 High st.
Macnab, A. & J., Ltd., 22 Bridge st.
Pullars, 28 High st.
Stevenson's, 85 High st.

EGG MERCHANTS

Egg Market Co., Ltd., 135 High st.

ELECTRIC SUPPLY COMPANIES

The Fife Electric Power Co., East Port. Tel. add. "Unit, Dunfermline." Phone 395 and 396

ELECTRICAL ENGINEERS

Anderson, J., 12 Abbot st.
Electrical Engineering Co., Upper Station road. Phone 459.
Fenton, J. E., 44 Canmore st.
Miller & Stables, 21 Carnegie st.
MILLER, T. S., Upper Station rd. Phone 930
Pringle, J. & S., 72B Chalmers st.

ENGINEERS AND MILLWRIGHTS

Balfour, Beatty, & Co., Ltd., 77 Queen Anne street
Dunfermline Eng. Co., Inglis st.
Tod, Michael, & Son, Ltd., Devon Engineering Works, 90 Campbell street; bleachers' engineers; mining and boring plants; also brassfounders and blacksmiths; oxy-acetylene welding and cutting. Phone 48. Est. 1872

FANCY GOODS DEALERS

Murray, Miss J., 12 Kirkgate
Walls, C., P.O., Crossgates
Woolworth, F. W., & Co., Ltd., 54 High street

FISHMONGERS

Black, Thomas, 14 Douglas st. Phone 856
Dunfermline Co-operative Society, Ltd., Randolph street.
Freeland, A., 14 Guildhall st.
M'Bay, W., & Son, 22 Pilmuir st.
Ritchie, J., & Son, 10 Bonnar st.
Sharp & Co., 20 Chalmers st.

FISH RESTAURANTS

Alari, A., 19 Chalmers street
Brucefield Cafe, St Andrew st.; also tobacco and confectionery
Capanni, M., Main st., Crossgates
Catignani, A., 10 Inglis street

FLORISTS

Ferguson, R. C., & Son, 68 Queen Anne steet
Gall's, 6-8 Bonnar street. Phone 698
Meldrum, W., 6 Mid Beveridgewell

FRUIT AND POTATO MERCHANTS (WHOLESALE AND RETAIL)

Crawford, R. & J. D., Parkhouse Manse road, Crossgates
Crawford, W. & J., Main street, Crossgates. Phone Cowdenbeath, 2210
Grieve, W., 12 Inglis st.
Johnston, W. L., Townhill road
Keddie, J., 76 Baldridgeburn
Lessile, W. Smith, Ltd., Upper Station road; wholesale fruit and potato salesmen. Phone No. 361
Normand & Son, 11 Mid Beveridgewell

FRUITERERS AND GREENGROCERS

Barnet, Mrs, Main st., Crossgates
Bennett & Brown, Dunfermline road, Crossgates
Bone, M. & J., 19 Kirkgate
Crawford, James, jun., Main street, Crossgates; also confectioner
Drylie, James, 69 Townhill road
Dunfermline Co-operative Society, Ltd., 20 High street.
Easson, N., 145 Chalmers st.
Gall's, 6-8 Bonnar street. Phone 698
Kirk, Mrs H., 37 Chalmers st.
Long, D., 111 Main st., Townhill

FUNERAL UNDERTAKERS

Culbert, J., 40 Victoria terrace
Jordan, T., 45 Pittencrieff st.
Lightfoot, D., Castle Blair
Spittal & Toshack, 26 Guildhall st.
Stoddart, John, & Sons, 107 New row. Phone 491

FURNITURE WAREHOUSES

Davidson, J., Upper Station road
Dunfermline Co-operative Society, Ltd., Randolph street; furniture dealers
Grant & Co., Ltd., 130 High st.
Sclar, H., 153 High street; complete house furnisher. Phone 1266

FURRIERS

High, Miss B., 73 Chalmers st.
M'Isaac, Miss C., 10 Mary pl., Brucefield

GENERAL DEALERS

Household Supplies Co., Ltd., 48-56 East Port
Hynd, D., 113 New row
Izatt, W., Main st., Crossgates
Kilpatrick, W., 57 Pittencrieff st.
Provident Clothing and Supply Co., Ltd., 77 Queen Anne street

GLAZIERS

Lowe, A., 31-35 Bruce street.
Smith, C. R., & Co., 23 James st.

GRATE BUILDERS

Clark & Philp, 36 Holyrood pl.; yard, 50 William street; also tile fixers and jobbing builders

GROCERS

Marked (A) are Licensed Grocers.

(A) Alston, James, 41 Pilmuir st.
Bairner, Mrs J., 4 Jigburn terrace
(A) Barclay, J., 174 Chalmers st.
(A) Bennet, A. S., 42 Pittencrieff st.
Bennett, H., 157 Pittencrieff st.
Berry, R., Kingseat
(A) Bett, E., Dunfermline rd., Crossgates
(A) Bowman, C., 41 Chalmers st.
(A) Bruce & Glen, 8 Bridge st.
Buttercup Dairy Co., Ltd., 61 High st.
(A) Campbell, John, 4 Golfdrum st.
Cooper & Co., 62 Queen Anne st.
(A) Dick, A., 68 Baldridgeburn
(A) Dicks Co-operative Institutions, Ltd. (D.C.I.), 136-140 High st.; branches at 151 Chalmers street, 66 Pilmuir street, and 133 New row.
Dunfermline Co-operative Society, Ltd.; registered office, 25 Randolph street; Grocery Department, Central Shop, 12 Randolph st.; and branches. Phone 863 (6 lines)
Erskine, G., 136 Albany st.
Ewart, C., 22 Maygate
(A) Fortune, T., 14 Pilmuir st.
(A) Fraser & Co., 25 Pilmuir st.
Gibbons, Mrs, 11 Alexandra st.
Givens, Mrs M., Colville terrace, Dunfermline road, Crossgates
(A) Grant, T. J., 3 Moodie st.
(A) Haldane, A., 8 East Netherton st.
Hay's Cash Stores, 2 Chalmers st.
(A) Horne, H. G., 7 Mill st.
Hunter, D., 4 Douglas st.
Izatt, J., Beveridge's bldgs., Crossgates
Kidd, J. H., 32 Chalmers st.
Kingseat Co-operative Society, Ltd., Kingseat; also bakers, etc. Wm. Smillie, manager. Phone Dunfermline, 188
Lassodie Co-operative Society, Ltd., Lassodie
(A) Lessells, K., 45 Bruce street
Lipton, Ltd., 6 High st.
Low, W., & Co., Ltd., 2 Bridge st.
M'Callum, D., 35 Campbell st.
(A) M'Clelland, J., & Co., 23 Maygate
(A) M'Donald, Mrs E., Crossgates
M'Quilton, D., Main st., Crossford
Maypole Dairy Co., Ltd., 101 High st.
Meiklejohn, E., 144 Rumblingwell
(A) Muir C., 199 Baldridgeburn
(A) Paterson, J., 16 Appin crescent
(A) Petrie, E., 161 Baldridgeburn
Reid, Miss, P.O., Main st., Kingseat
(A) Speed, Alex., 82 Rumblingwell
Spence, John, & Son, 21 and 23 Chapel street; also confectioners
Stirling, S., 45 Chalmers st. Phone 784
(A) Thomson John, 15 Inglis st.; also wine and spirit merchant. Phone No. 578
(A) Thomson, Peter, Halbeath
Todd, D. & J., 60 East Port
Torrance, H. D., 127 New row
Townhill Industrial Co-operative Society, Ltd., Main st., Townhill; also general merchants. Phone Dunfermline, 331
Turnbull, Miss A., 34 Hill st
(A) Walker, R., 15 Campbell street. Phone 1168

HAIRDRESSERS

Anderson, L., 9 Reform st.
"Annette," 47 Chalmers st.
Arneil, M., 129 New row
Arneil, W. B., 77 Queen Anne street
Baglow, R., St Andrew's st.
Brown, A., 40 Bruce st.
Forrester, D., Guildhall st.
Gourley, W., 7 Bridge st.
Green's, 26 Maygate
Hunter, Miss J., 63 Townhill road
Johnston, J., Main st., Crossgates
Ogilvie, D., 16 Douglas street; ladies' and gent's hairdresser; registered Prosana and Nestlé waver. Phone 655
Parker, Wiliam, 4 Guildhall st.; also ladies' hairdresser. Phone 678
Punler, George, 68 Pilmuir st.
Redpath's, 12 New row
Russell, J., Main st., Crossgates
Russell, W., 21 Kirkgate
Scott, A., 117 New row
Scott, Geo. H., 74A Chalmers st.
Steedman, C., 8 Pittencrieff st.
Townhill Industrial Co-operative Society, Ltd., Main st., Townhill
Tracey, J., 114 Main st., Townhill
Wallace, J., 5 Bothwell place
Wright, A., 237 Baldridgeburn

HALLS

Drill Hall, Bruce st.
Dunfermline Co-operative Society Hall; registered office, 25 Randolph street
Masonic Halls, New row
St Margaret's Hall, St Margaret st.
Shepherd's Hall, 37 Carnegie street. Phone No. 446
Townhill Industrial Co-operative Society, Ltd., Main st., Townhill. Phone Dunfermline. 331

HATTERS AND HOSIERS

Dunfermline Co-operative Society, Ltd., Randolph street and Queen Anne street
Finlay, T. M., 69 High st.
Lambert, J., 115 High st.
Nicol, R., The Cross, 66 High st.

HAULAGE CONTRACTORS

See Motor Haulage Contractors.

HERBALISTS

Ferrie, M. F. & W. F., 42 Bruce street; also homœopathic practitioners

HOMEOPATHIC PRACTITIONERS

Ferrie, Mrs M. F., 42 Bruce st.

HOTELS

City Hotel, Bridge street
Douglas Hotel, 13 Douglas st. Phone 844
Imperial Hotel, Guildhall st.
New Victoria Temperance Hotel and Restaurant, 2 Bruce street. Phone No. 175
Royal Hotel (Trust Houses, Ltd.), 83 High street. Phone 23
St Margaret's Hotel, St Margaret st.

HOUSE FACTORS

Coventry, John, Crossford
Guthrie, H. D., 4 Abbey Park pl. Phone 560

ICE MANUFACTURERS

Rae, Gilbert, Ltd., Baldridge Works, Golfdrum st. Phone No. 128

INSURANCE COMPANIES

Britannic Assurance Co., Ltd., Canmore street
Century Ins. Co., Ltd., 30 Queen Anne street
Co-operative Insurance Society, Ltd., 3 Randolph street
Employers' Liability Assurance Corporation, Ltd., 2 Douglas street. Phone 1053
General Accident Fire and Life Assurance Corp., Ltd., 78 High st.
Liverpool Victoria Friendly Society, 5 Douglas street
Motor Traders' Guarantee Corporation, Ltd., 78 High street
Pearl Ass. Co., Ltd., 11 New row
Prudential Ass. Co., Ltd., East port
Refuge Ass. Co., Ltd., 2A Chalmers st.
Royal Co-op. Assur. Soc., 23 Guildhall street
Scottish Legal Life Assur. Soc., Abbey Park place
Scottish Mineowners' Defence and Mutual Insurance Association, Ltd., 24 St Margaret street. Phone 372
Sun Insurance Office, Ltd., 8 New row
Yorkshire Ins. Co., Ltd., 122 High st.

IRONFOUNDERS

M'Leod, W., Blackburn Foundry, Rumbling well

IRONMONGERS

Bigham, A., 24 Bruce st.
Bonnar & Sons, 41 High st.
Coull & Matthew, 38 Bridge st.
Dunfermline Co-operative Society, Ltd., Randolph street.
Grahame, G., 13 Chalmers st.
Harper, D., 28 East Port
Kay & Sampson, 15 Pilmuir st.
Swinton, William, 124 High street; general ironmonger. Phone 67
Watt & Dewar, 13 East Port

JACQUARD MACHINE MAKERS

Hutchison, R., 138 Chalmers st.

JOINERS

Anderson & Pert, Ltd., Woodmill street. Phone 500
Armstrong, John, 7 Buchanan st.
Brough, R., & Sons, 50A Grieve st.
Brown & Templeman, 2 Leys Park road; also undertakers. Phone 214
Brydie, J., Phoenix lane; Residence, 14 Victoria terrace; also undertaker. Phone 713; house, 909
Dunfermline Co-operative Society, Ltd., Baldridgeburn. Phone 863 (6 lines)
Kilgour, David, & Sons, 96 St Leonard's street; also cartwrights and undertakers. Phone No. 354
M'Lean, W. & J., 2 Queen Anne street; and at Clackmannan. Phone 287
Mitchell, Alexander, 32 Maygate; also undertaker. Phone 195
Moodie, D., & Son, 56 Carnegie st.
Philp, George, 101 Campbell st. Phone 926
Reid, J., & Sons, Dunfermline road, Crossgates
Stoddart, John, & Sons, 107 New row. Phone 491
Street & Co., Townhill; also builders and contractors for ferro-concrete work for all purposes. Tel. add. "Street, Townhill." Phone Dunfermline, 283
Watson & Anderson, Cousins lane
Westwood & Son, 1 Grieve st.; also undertakers. Phone 369

LADIES' AND CHILDREN'S OUTFITTERS

Aitken, W. A., 90-94 High street
Donald, John, 8 Appin crescent. Phone 662
M'Laren, Miss M., 40 East Port; also fancy needlework
M'Lean, E., 2 Inglis st.
Ross, J., 8 New row
The Lingerie Shop, 1 Bonnar st.
Watson's, 14 Bonnar st.
Waugh, A. D., 10 New row

LARD, OIL, AND FAT MERCHANTS

Graham, F., 131 Chalmers street

LAUNDRIES

Brown, David, Ltd., Westfield Laundry, Grieve street; also dyers, cleaners, and carpet beaters. Phone No. 19
Dunfermline and West Fife Laundry, Ltd., Halbeath road
Dunfermline Co-operative Society, Ltd., receiving office, 14 High street

LIBRARIES

Dunfermline Public Libraries, Abbot street. Librarian, J. W. Forsyth, F.L.A. Phone 404

LINEN MANUFACTURERS

Wilson & Wightman, Ltd., Victoria Works

LINEN MERCHANTS

Combe, J., 12 Reform st.
Stewart, Robert, The St Margaret Linen Store, 101 St Margaret street

MANUFACTURERS' AGENTS

Hutchison, Robert, 1 Douglas st.; plumbers', builders', joiners' and engineers' supplies; also textile accessories. Phone 780

MANUFACTURERS OF LINEN EMBROIDERIES

PHILP & MURRAY, 33 Carnegie street. Phone No. 308
Wilson Bros., Upper Station road

MANUFACTURERS OF TABLE LINEN, DAMASK, &c.

Beveridge, Erskine, & Co., Ltd., St Leonard's Works
Cunningham, Wm. & Co. (Dunfermline), Ltd., Chalmers street
Dunfermline Linen Co., 14 New row
Hay & Robertson, Ltd., Foundry st.

MEDICAL PRACTITIONERS

Adams, Dr, New row
Black, Dr J., Comely Park. Phone 35
Cairncross, J., Viewfield terrace
Douglas, Dr A., 7 Comely Park
Fleming, Dr J. F., O.B.E., 3 Comely Park
Lind, Dr., 12 Comely Park. Phone 35
M'Ewen, Dr, Comely Park. Phone 35
Millar, Dr R., 112 Grieve st.
Tuke, Dr A., Comely Park. Phone 35
Weir, Dr., 27 Canmore st.

MILLERS

Elder, Hugh, & Son, City Mills
Fraser & Carmichael, Maygate
Gray & Harrower, Ltd., Harriebrae Mills, Mill st. Phone No. 85

MILLINERS

Allan, A., 6 Maygate
Halley, M. & R., 34 East Port
Hutchison, Miss, 8 Douglas st.
Short, H. & J., 38 Queen Anne street

MINERAL BORING CONTRACTORS & ARTESIAN WELL ENGINEERS

Thomson Bros., Whitemyre. Tel. add. "Thomson, Whitemyre, Dunfermline." Phone No. 727

MINING ENGINEERS

The Mining Eng. Co., Ltd., Low Beveridgewell
Tod, Michael, & Son, Ltd., Devon Engineering Works, 90 Campbell st. Phone 48

MOTOR AND GENERAL SHEET METAL WORKERS

Gibb, Edward, 59 Mill street (Phone 677); and at Thistle street, Kirkcaldy (Phone 2904)

MOTOR BODY BUILDERS

Jackson, John, & Sons, 128-138 Pittencrieff street. Phone 126
Kay, George, & Sons, 34 Inglis street; also carriage, van, and lorry builders. Phone 103
Train, William T., 18 Grieve st. Phone 575

MOTOR 'BUS PROPRIETORS

Alexander & Sons, Ltd., Market st.
Dunfermline and District Traction Co., St Leonard's Garage

MOTOR CAR AGENTS

Marshall, R., 114 Pittencrieff st.
The Fife Motor Co., Halbeath road

MOTOR ENGINEERS

Flear & Thomson, Upper Station road
Goodall, J., & Co., 58 Queen Anne st.
Greenwood, H., & Co., Bothwell pl.
Matthew, R. J., & Co., Low Beveridgewell; motor car repairers. Phone 450
Rennie, W. H., Phoenix lane
Thomson Bros., Whitemyre. Phone No. 727
Tod, Michael, & Son, Ltd., Devon Engineering Works, 90 Campbell street. Phone 48
Train, Alex., & Co., West End Motor Garage, Grieve street; garaging; repairs a speciality. Phone 51
Whitehead, J., Priory lane
Wilson, W., Crossford

MOTOR GARAGES

Normand, A., & Co., Ltd., Hospital hill
Rosemount Garages, 44 Townhill road

MOTOR HAULAGE CONTRACTORS

Manclark Bros., Forth street. Phone No. 537
Moore, Wm., & Sons, Pratthouse Cottage, Crossgates; also garage. Phone No. Cowdenbeath, 2341

MOTOR SHEET METAL WORKERS

Gibb, Edward, 59 Mill street.

MUSICSELLERS

Methven, Simpson, Ltd., 31A High st.
Muir, A., & Son, 43 Queen Anne st.
Muir Bros., 31 Chalmers st.
Whyte & Co., Bonnar st.

MUSIC TEACHERS

Calder, Miss A., Chalmers st.
Grant, H., 54 New row
Kilgour, Agnes, L.R.A.M., L.T.C.L., A.M.R.S.T., 26 St Leonard's street; teacher of singing and pianoforte. Phone 354
Methven, I., 131 Rose st.
Millar, Matthew, L.T.C.L., 2 Abbey Park place
Muir, Arthur, William st.
Whitehead, Jean, 102 Brucefield avenue; mezzo-soprano vocalist

NEWSAGENTS

Anderson, Mrs, 71 Priory lane
Brown, Robert G., 21 Guildhall street
Gillespie, A., Main st., Kingseat
Grieve, D., 63 Chalmers st.
Hynd, J., 15 Kirkgate
Muir, Mrs, Brand's row, Crossgates
Robb, J., Crossgates
Young, J., St Andrew's st.

NEWSAGENTS (WHOLESALE)

Menzies, John, & Co., Ltd., 80 St Margaret's street

NEWSPAPERS

"Dundee Courier and Advertiser," Upper Station road
"Dunfermline & West Fife Journal," St Margaret street
"Dunfermline Press and West of Fife Advertiser," 2d. Oldest established and leading local newspaper. A. Romanes & Son, Ltd., New row, and 1 Guildhall st. Tel. add. "Press Office, Dunfermline." Phone 1171 and 1172

NURSES AND NURSING HOMES

Beveridge, Nurse L., Townhill
Campbell, A., 25 Main st., Townhill
Davaar Nnrsing Home
Garthdee Private Nnrsing Home, Ltd., Buchanan street
Hynd, Nurse A. M., 19 Grieve st.

OPHTHALMIC SURGEONS

Sampson, Dr., 132 Grieve st.

OPTICIANS

Jackson, M. B., F.S.M.O., F.B.O.A., F.I.O., 87 High street. Phone 465.
MacMillan, A., 38 Chalmers st.
Ronald, A., 38 Queen Anne st.
Sinclair, Thomas, F.S.M.C., F.I.O., 28A East Port. Phone 981

PAINTERS

Beveridge, J., 111 New row
Bnchanan, J., 36 Inglis st.
Hoggan, Henry, & Son, 45 East Port. Phone 268
Hoggan, J., 46 James st.
Keir, T., 72A Chalmers st.
Lawson, Alex., 21 Townhill road
McArthur, Wm., 94 Pittencrieff street. Phone 953
Ogilvie, Samuel, 65 Moodie st.
Robertson & Son, 49 Chalmers st.
Rolland, A., 4 Kirkgate
Wardlaw, Andrew, 27-31 Carnegie street; house and church decorator; also wallpaper merchant. Phone 245
Wood, R., & Son, 8 Reform st.

PATTERN DESIGNERS

Clark, Andrew, 116 High st.
Gorrie, Chas. C., 10 Bridge st.
M'Gregor, W., Foundry st.
Ramsay, W., 13 New row
Robertson, A., Abbey Park place

PHOTOGRAPHERS

Kirkhope, J. A., 36 New row
Norval, J., 123 New row

PLASTERERS

Burns, M., 68 James st.
Galloway, A., Brucefield Steading, George street. Phone 919 and 1119
Kirk, David, & Sons, 10 and 12 Campbell st. Phone 499
Lawson, John, 65 Holyrood place
Lowe, James, & Son, Dunfermline road, Crossgates. Phone Cowdenbeath, 50
Ramage, R. F., 25 Shamrock street (See A. Galloway). Phone 1276
Thomson, James C., Castleblair. Phone No. 714

PLUMBERS

Inglis, James, & Son, 68 High st.
Kirk, R., 32 Bruce st.
M'Kay, James, Registered Plumber, 132 Chalmers st.; residence, 66 Dewar street. Phone No. 542
Philp, George, 101 Campbell st. Phone 926
Ritchie, J., 27 Carnegie st.
Sandilands & Thomson (sole partner, T. Thomson), 46 Inglis street; residence, 16 Rose street. Phone No. 346
Stewart, John, 17 New row; also heating engineer. Phone 97
Thomson, Alexander, & Co., 41 Inglis street; residence, Hattley House, Pitbauchlie Bank; also at Lochgelly; registered plumbers, sanitary and heating engineers. Phone No. 431
Whyte, D., 10 Abbot st.
Whyte, W., 49 Priory lane. Phone 349

POTATO MERCHANTS

See Fruit and Potato Merchants (Wholesale and Retail).

POWER AND LIGHTING ENGINEERS

Scott & Co., 57 Queen Anne st.

PRINTERS

Allan, W., 11 High st.
Lindsay & Co., 72 Queen Anne st.
Mackie & Co., Ltd., 98 St Margaret street
Paterson Bros., 27 Buffles brae
Romanes, A., & Son, Ltd., Press Office, New row and 1 Guildhall street. Phone 1171 and 1172
Watt & Sons, Douglas st.

PUBLIC WORKS CONTRACTORS

Baxter, J., & Sons (Contractors), Ltd., office, 67 New row; yard, Woodmill street. Phone 311
Ritchie, James, & Son, 19 Thistle street. Phone 385.
Street & Co., Townhill; also joiners, contractors, and builders. Tel. add. "Street, Townhill." Phone No. Dunfermline, 283
Summerville, J., 40 Couston st.

QUARRY MASTERS

Bald, G., Halbeath road
Ritchie, James, & Son, 19 Thistle street. Phone 385.

RESTAURANTS AND TEA ROOMS

Bruce's Restaurant, 71 High st.
Catignani, A., 10 Inglis street
Dunfermline Co-operative Society's Luncheon, Dining, and Tea Rooms, 21 Randolph st.
Kay's Restaurant, 111 High st.
Moore, J., 45 Inglis st.
Salmon, E., 22 Bruce st.
The Trocadero (Proprietor, R. D'Inverno), Cross wynd. Phone 198
Trotter's Tea Rooms, 31 High street. Phone 18

ROPE AND TWINE MAKERS

Buncle, Thomas A., Ltd., Holyrood Rope Works

SADDLERS

Burns Bros., 30 East Port
Dobbie, G., 5 Reform st.

SAWMILL OWNERS

Morton, A., & Son, 93 Rumbling Well

SCULPTORS

M'LAREN, WM., 50 Leys Park road; monumental and architectural
Reid, James B., 22 Halbeath road

SEEDSMEN AND NURSERYMEN

Beveridge, J., Brucefield Feus; nurseryman
Dunfermline Co-operative Society, Ltd.; Nurseries, Crossford
Ferguson, W., 6 Chalmers st.
Laing & Son, Crossford

SERVANTS' REGISTRY OFFICES

The MacDonald Registry, 21 Bridge street. Phone 792
Ann Watson Agency, 8 New row. Phone 804

SHERIFF OFFICERS

Wright, H. & G., 30 Holyrood place
Wright, T., & Son, 14 St Margaret street. Phone 740

SILK MANUFRS.

Dunfermline Silk Mills, Ltd., Castleblair Works
Winterthur Silks, Ltd., Canmore Works

SLATERS

Happer, J., 48 Baldridgebnrn
Kelly, Peter, & Sons, Ltd., 30 Campbell street; cement workers and asphalters. Phone 427
Lambert, A., 30 Appin crescent
Lowe, James, & Son, Dunfermline road, Crossgates; also chimney sweepers and plasterers. Phone Cowdenbeath, 50
Robertson, John, & Sons (Slaters), Ltd., 17 Campbell street. Phone 332
Russell, J., 21 Maitland st.
Steele, T., & Son, 40 Carnegie st.
Stewart, W., & Son, Dunfermline road, Crossgates; also plasterers; chimneys swept. Phone Cowdenbeath, 2187

SOCIETIES

Ballingry Property Investment and Building Soc., Ltd., 108 High st.
Co-operative Perm. Bldg. Soc., 3 East Port
Dunfermline Building Society, East Port
Dunfermline Grocers' Association, 15 East port. R. Irvine, secretary
Farmers' Union, 20 Douglas st.
Fife, Kinross, and Clackmannan Miners' Association, Victoria st.
Fourth Fifeshire Property Investment Building Society, 24 Queen Anne street. Phone 64
Grangemouth Co-op. Building and Investment Soc., Ltd., 20 Douglas street
Loyal Order of Ancient Shepherds, A.U. (approved No. 122), Fifeshire District; district office, 41 Carnegie st. W. J. Thomson, district secretary. Phone No. 446
Scottish Amicable Building Society, 8 New row
Scottish National Society for the Prevention of Cruelty to Children, Bellyeoman road
West of Fife Investment and Building Society, 100 High st. Phone 49
Western District of Fife Agricultural Society, 102 High street

SOLICITORS AND WRITERS

Blair, T., & Son, 35 East Port
Burt, A. & W., 30 Queen Anne st. Phone No. 481
Crichton, George, 126 High street; A.A. and R.A.C. agency; clerk school management committee. Phone 173
Fergusson, A., 24 St Margaret street
Gorrie & Davidson, 41A East Port. Phone No. 266
Husband, Robert (Stenhouse, Husband, & Reid), 100 High street. Phone No. 49
Husband, W. Craig (Stenhouse, Husband & Reid), 100 High st. Phone 49
Imrie, W. D., Comely Park
Irvine, R., 15 East Port
MacBain, A., 104 High st.
Macbeth, Currie, & Co., 32 High st.
Maclachlan, F. W., 41A East Port. Phone 266
Malcolm, A., & Co., 108 High st.
Paton, C. M., 8 Thistle st.
Pearson, Henry M., 23 Guildhall st. Phone 1169
Reid, W. & J., 34 Queen Anne st. Phone 114
Ross & Connel, Guildhall st.
Simpson, W. & W. G. D., 8 New row
Smith, J. W. M., 78 High street. Phone 54
Stenhouse, Husband, & Reid, Union Bank buildings, 100 High street. Phone No. 49
Stevenson, J. R., & Marshall, 41 East Port. Phone 415 and 416
Stirling, James W., N.P., 20 Douglas street. Phone No. 374
Tinman & Co., 4 Abbey Park place
Wilson, David M., 41A East Port. Phone 266
Wright, J. H., 21 Kirkgate

SPIRIT DEALERS

Archibald, J., Main st., Crossgates
Archibald, W., Crossgates
Chalmers, W., 53 Inglis st.
Cheyne, J., 5 Guildhall st.
Clarke, Mrs J., East Netherton
Collier, W., 119 High st.
Cook, T., 191 Baldridgeburn
Cowan, Christopher, 17 Kirkgate
Crossgates Public House Society, Ltd., Main street, Crossgates
Dunfermline Public House Society, Ltd., 34 Queen Anne street
Gibbons, Thomas, Appin Tavern, 40 Appin crescent
Hutton, D., 4 Appin crescent
Logan, H., 14 Bruce st.
Mitchell, D., 64 North Inglis st.
Penman's, Crossford
Porter, M. H., 7 East Port
Robertson, S., 8 Netherton Broad st.
Shand, A., 2 Pittencrieff st.
Simpson, R., Halbeath
Stables, Mrs E., Auld Toll Tavern, 121 St Leonard st.
Townhill Tavern Society, Ltd., 74 Main street, Townhill
Welsh, A., 6 Kirkgate
Williamson, T. S., 17 Bruce st.

STATIONERS

Beveridge, K. & E., 29 Campbell st.
Brown, Robert G., 21 Guildhall street
Ferguson, C., 49 Moodie st.
Finlayson, M. A., 49 Queen Anne street, and 8 Bruce st.; also newsagent
Houston, C. A., 36 East Port
Hunter, J., 59 Townhill road
Peggie, Mrs, 246 Baldridgebnrn
Robertson, J. & C., 1 St Leonard street
Sinclair, P. D., 12 Reid st.
Wilson, R., Post Office, Townhill

STATIONERS (WHOLESALE)

Lindsay, R. K., & Co., 72 Queen Anne street
Menzies, John, & Co., Ltd., 30 St Margaret's street

STOCK AND SHARE BROKERS

Fletcher, John, & Co., 16 New row. Tel. add. "Fletcher, Dunfermline." Phone 474 and 475. Established 1910
Reid, Mitchell, & Co., Union Bank chambers, 100 High st. Tel. add. "Investment, Dunfermline." Phone 701 and 702

STONE MASONS AND BUILDERS

M'Laren, William, 50 Leys Park road; monumental sculptor

SURVEYORS

Anderson, J. W., F.S.I., 8 New row, Phone 301
Douglas, C., 15 East Port

TAILORS AND CLOTHIERS

Adamson, W., 107 Grieve st.
Alexander, C., Ltd., 42 High st.
Burton, Montague, Ltd., 2 High st.
Donald, P., 90 High st.
Dow, P., & Son, 11 Bridge st.
Glancey, M., Park avenue
Gow, D., 14 Bridge st.
Hepworth & Son, Ltd., 75 High street
Kilgour, David, Main st., Crossgates
Simpson, J., & Son, 62 Chalmers st.
Spowart, A. & T., 137 Chalmers st.

TOBACCO PIPE MANUFRS.

Richmond, H., 277 Pittencrieff st.

TOBACCONISTS

Brown, R., 21 Guildhall st.
Campbell, W., 15 Kirkgate
Harris, A., Ltd., 72 High st.
Hutton, Charles, 24 Douglas st. Phone 964
Inglis, A. S., 89 High st.
Scott, C., 42 Bridge st.
Taylor, H. & E., 2 Maygate
Watt, M., 10 Kirkgate

TRUSTS

Carnegie Dunfermline and Hero Fund Trust, Abbot st. Secretary, J. W. Ormiston; Treasurer, T. Y. Bremner. Phone 148

UMBRELLA MAKERS

Ross, John, & Son, 6 East Port

VETERINARY SURGEONS

Hamilton, A., 21 Halbeath road
Ruthven, W., Abbot House, Maygate

WALLPAPER MERCHANTS

Aim & Co., Ltd., 26 Bruce st.
Shillinglaw & Co., Ltd., 29 High st.

WASTE, RAG, AND METAL MERCHANTS

M'Cormac, Wm., & Son, Castle Blair; stores, Low Beveridgewell. Phone 390

WATCH AND CLOCK MAKERS

Anderson, A., 25 Bridge st.
Anderson, W., 67A Chalmers st.
Dunfermline Co-operative Society, Ltd., 18 High street.
Gardiner, J., 4 Maygate
Hood & Son, 80 High st.
Naysmith, C., 9 Douglas st.
Simpson, J., 39 High st.
Thomson, John, 6½ High st.

WIRELESS DEALERS AND ENGINEERS

Campbell, Angus, 52-56 Pittencrieff street. Phone 639.
Clydesdale Supply Co. (1922), Ltd., 15 Bridge street
Dunfermline Co-operative Society, Ltd., 32 High street.
McKissock, W. & D., 9 Bruce street; Dunfermline agents for "Bush," "H.M.V.," and "Murphy" radios. Phone 956
Paterson, A. L., M.I.R.E., A.M.Inst.B.E., 42 East port; and at 16 High street, Kincardine; service agent for Pye, Marconi, Ekco, Phillips, G.E.C., etc. Phone 787
Standard Radio Co., 75 Chalmers st.
Thomson, Andrew, 12 James street, and 16 Bothwell pl. Phone 52
Townhill Industrial Co-operative Society, Ltd., Main street, Townhill
Whitehead, J., Canmore st.

WOOD TURNERS

Harrower & Bain, Fodbank, Halbeath road. Phone 743

WOOL SHOPS

THE WOOL SHOP
(Misses B. & N. MARSHALL),
71 CHALMERS STREET.
Hand and Machine Knitted Garments made to measure.

MISCELLANEOUS

Chalmers, D., 25 New row; hosiery manufacturer
Customs, Excise, and Old Age Pension Office, 77 Queen Anne street
Fairlie & Son, 77 Chalmers st.; paint manufacturers
Fraser, Miss, 121 New row; boarding house
Guthrie's Shipping & Tourist Agency, Ltd., 19 Guildhall street
Hardie, M. S., Low Beveridgewell; cartwright
Heggie & Robertson, Priory Bank; road making plant hirers
Inglis, P., Grieve st.; yarn agent
Johnstone, J., 101 Netherton; masseur
M'Nab, Misses, 18 Maygate; art needlework repository
Miners' Institute, Crossgates
Ord, Lee, & Co., 50 High st.; wholesale warehousemen
Philp, J., 42 James st.; motor hirer
Pooley & Son, Ltd., 12 Maygate; weighing machine makers
St Andrew Golf Co., Ltd., Headwell Works
St Ninian's, Lassodie
Singer Sewing Machine Co., 19A Bridge street
Smith & Guthrie, 9 Castleblair; firewood merchants
Stewart, C., Grieve st.; reedmaker
Taylor, J., 56 Bruce st.; French polisher
Webster & Sons, Crossford; tomato growers

East Wemyss.

Early Closing—Thursday.

Including Coaltown of Wemyss, West Wemyss, &c.

AMUSEMENTS

Empire Cinema House

BAKERS

Fraser, J., & Son, East Wemyss

BANKS

Commercial Bank of Scotland, Ltd.
Royal Bank of Scotland

BREWERS

Murray, W., & Co., Ltd., East Wemyss

BUILDERS

Terras, Robert, jun.; plant for hire; steam and petrol rollers and air compressors. Phone Buckhaven, 3182

BUTCHERS

Campsie, P., The Square
Dunsire & Brown, Main st.
Salmond Bros., West Wemyss
Shields, —, West Wemyss

CHEMISTS

Venters, J. W.

COAL OWNERS

Wemyss Coal Co., Ltd., East Wemyss

CONFECTIONERS

Dryburgh, M., East Wemyss
Greig, A. & A.
Lumsden, Miss I., Station road
Simpson, E. & M., Car Station

CONTRACTORS

Warrender, Walter
Wilson, R., West Wemyss

DRAPERS

Hugh, Miss, The Square
Murray, I., Coaltown of Wemyss

GROCERS

Marked (A) are also Spirit Dealers.

East Wemyss Co-operative Society, Ltd., Main st. Stuart Kelman, manager. Phone No. Buckhaven, 2126
Equitable Co-operative Society, Ltd., West Wemyss
Kilday, J., Coaltown of Wemyss
(A) Oswald, James, Main st.
Russell & Son, Coaltown
Salmond, J., West Wemyss
(A) Sharp, Thomas, West Wemyss
Storrar, John, Central buildings, Main street
(A) Walker, A., The Square

HAIRDRESSERS

Cameron, H.
Harrow, David

INNS

Forth Bank Inn, Brewery Brae (1 min. down hill from bus stop). Jack C. Cairns, proprietor

JOINERS

Barker, A.
Christie, W.

LINEN MANUFACTURERS

Johnston, G. & J., East Wemyss

NEWSAGENTS

Simpson, E. & M., Car Station; also confectioners, tobacconists, and fancy goods
Wilson, Mrs, Backdykes

PHOTOGRAPHERS

Wynne, Frank, The Square

SPIRIT DEALERS

Currie, R., West Wemyss
Forth Bank Inn. J. C. Cairns, proprietor
Lothian, W., West Wemyss
Martin, Jas.
Parish of Wemyss Public House Society, Ltd., Coaltown of Wemyss
Wilson, D., West Wemyss

Elie and Earlsferry

Early Closing—Wednesday.

TOWN OFFICIALS

Provost—J. N. Prescott

Bailies

D. B. Greig, senr. and T. Reekie, junr

Councillors

W. Webster, W. Black, J. Lilburn, D. S. Bell, and A. M. Scott
Chamberlains—D. & A. Cook
Town-Clerk—A. M. Cook
Medical Officer—Dr M. G. Fyfe
Sanitary Inspector and Burgh Surveyor—C. C. Henderson
Assessor—R. B. Purdom, Cupar
Town Officers—G. Pearson, Elie; A. Scott, Earlsferry
Librarian—Elie Subscription Library, Mrs Webster
Sub-Postmistress—Miss Lawson

AMUSEMENTS

Town Hall Cinema, Earlsferry

BAKERS

Adamson, T., 1 Bank st.
Boulett, V., High st.

BANKS

Clydesdale Bank, Ltd.
NATIONAL BANK OF SCOTLAND, LTD., Bank street. James Inglis, agent. Phone 26

BLACKSMITHS

Meldrum, T., Park place

BOARDING HOUSES

Ferguson, Mrs, near sea
Keddie, N., Inglesfield
Watson, A., Williamsburgh

BOOKSELLERS, STATIONERS, AND NEWSAGENTS

Mackie, Andrew, 18 Bank st. Phone 112
Mackie, S., Bank street
Menzies, J., & Co., Ltd., Railway station

BOOTMAKERS

Graham, J. & R., High st.

BUILDERS

Pearson, R., Earlsferry
Sunter, C. M., & Son, Williamsburgh

BUTCHERS

Brunton, C. C., & Sons, Stenton row. Phone No. 17

CHEMISTS AND PHARMACISTS

Wood, G., High st.

CLUBS

Golf House Club, Elie

COAL MERCHANTS

Allan, J. M., Chapman place
Bell, J., & Son, 1 High st.

CONFECTIONERS

Duff, W. E., The Toft; ices and teas
Phillips, A., High st., Earlsferry
Rennie, Wm. P., 51A High street; also fruiterer. Phone No. 80
Washington Cafe (Proprietor, A. Brattisani), High street, Earlsferry

CONTRACTORS

Bell, Thomas, & Son, Colombo House; motor haulage contractors and carriers

CYCLE & MOTOR AGENTS

Greig's, Ltd., Elie. Phone No. 22

DAIRYKEEPERS

Elie and Earlsferry Dairy; Certified milk supplied. Phone Elie. 24
Grange Farm Dairy
Grangehill Dairy

DRAPERS

Bett, M. & J., 35A High st.
Cumming, G., High st.

FISH MERCHANTS

Johnston & Sons, Ltd., Harbour
Leslie, W., & Son, High st.

FRUITERERS

King & Son, High street, Earlsferry
King, I. & J., Bank st.
Rennie, Wm. P., 51A High st.; also florist. Phone No. 80

GOLF CLUB AND BALL MAKERS

Forrester, James, Links, Elie; golf specialist; hand-made clubs; repairs neatly executed
Reekie, Thomas, Links, Earlsferry; best grade hand-made clubs; tuition a specialty
Scott, Andrew H., Links, Earlsferry

GROCERS

Marked (A) are also Spirit Dealers

Allison's, Rankeillor st.
(A) Cumming, Robert, Earlsferry; also spirit dealer. Telephone No. Elie, 32
Lister, A., 3A Bank st.
(A) Low, A., High st., Earlsferry
MacKechnie's, 2 Bank st.
(A) Melville, S. S., 55 High st. Phone No. 23
(A) Methven, Mrs, Earlsferry. Phone No. Elie, 18

HAIRDRESSERS

Harris, S., Bank st.
M'Nish, Nancy, 44 High street; ladies' hairdresser and beauty specialist; Eugene permanent waving; also face and scalp massage. Phone 81

HOTELS

Airlie Private Hotel, Earlsferry
Bayview Temperance Hotel, on sea front; excellent cuisine; moderate charges; car parking free. Coltherd & Tait, proprietresses
Beach Hotel, overlooking harbour; 4 acres ground; hard tennis court; badminton; 18 hole putting course. Phone No. Elie, 51
Craigie Private Hotel (McBrayne), Elie
Elms Private Hotel, Park place; near sea, golf, and tennis; h. and c. water in bedrooms; first-class cuisine. Miss Lindsay, proprietress. Phone 104
Greig's Golf Hotel, Kirkbrae, Elie; only hotel with golf links entrance; first-class residential; fully licensed; electric light; central heating. Mrs J. B. Greig, proprietrix. Tel. add. "Kirkbrae, Elie." Phone 10
Lynwood Private Hotel, High street
Marine Hotel, Links place
Ochter Private Hotel; high-class residential hotel; every comfort; door to beach. Mrs Kirkaldy, proprietress. Phone Elie, 66
Rocklands Private Hotel, Earlsferry
St Alban's Private Hotel, Earlsferry; on beach, near tennis and golf; parking in grounds; electric light; open all the year round; terms moderate. H. Grant, proprietor. Phone 122
St Margaret's Private Hotel; ideal position on beach; all modern conveniences; attractive new sun lounge; one minute from links; car parking in grounds free; gate to sands. Miss H. M. King, proprietress. Phone 41
The Victoria Hotel, High st.; near station and golf course

HOUSE AND ESTATE AGENTS

Clark & Duncan, Archbald House

IRONMONGERS

Thomson Bros., Earlsferry

JOINERS

Garland, D., & Son, Park place; also undertakers and glaziers. Phone 75
Smith, T. R., & Son, Earlsferry
Thomson, W., The Vennel

MOTOR GARAGES

Bruce, J. & A., Bank st.
Graham, G., & Son, Williamsburgh
Greig's, Ltd., Chapman place; and at West End, Earlsferry; motor, electrical, and wireless engineers; agents for leading cars and motor cycles; patronized by Royalty. Tel. add. "Greigs, Elie." Phone Nos. 22 and 22A. Est. 1886

MOTOR HAULAGE

Bell, Thomas, & Son, Colombo House; motor contractors and carriers
Greig's, Ltd., Chapman place; breakdown equipment; all classes of repairs; accessories. James Mackie, manager. Phone 22

PAINTERS

Donaldson, W. G., & Son, High street, Earlsferry
Greig, D. B., & Sons, High st., Earlsferry
Thomson, A., Rockcliff House

PHOTOGRAPHERS

Bromley, W Church lane

PLUMBERS AND GASFITTERS

Bruce, J., 12 Bank st.
Thomson Bros., Elie and Earlsferry. Phone 69

SOLICITORS

Cook, D. & A., Clydesdale Bank

SPIRIT DEALERS

Golf Tavern, Earlsferry
Halifax, C., High street
Moyes, A. H., Station Buffet
Ship Inn, The Toft. James J. Hynd, proprietor

TAILORS AND CLOTHIERS

Birrell, David, 7 Park place; also ladies' tailor

UNDERTAKERS

Garland, D., & Son, Park place. Phone 75

Falkland.

Early Closing—Thursday.

Including Freuchie, Newton of Falkland, &c.

TOWN OFFICIALS

Provost—G. Robertson

Bailies

R. Kennedy and D. Riley

Councillors

P. Robertson, R. Nellies, H. Baxter, P. Craig, D. Clark, R. Hendry, E. Mather, W. Robertson, and C. Hawkins
Dean of Guild—Councillor P. Robertson
Town-Clerk and Treasurer—A. B. Galloway
Fiscal—J. Garland
Sanitary Inspector—G. Mark
Postmistress—Miss Middleton

BAKERS

Allan, Wm., Freuchie
Blyth, Thomas, High street, Freuchie; also confectioner
Craig, J.
Craig, Robert, Horsemarket st.

BANKS

British Linen Bank

BOOKSELLERS

Middleton, E., Post Office, High st.
Senior, J., Post Office, Freuchie

BOOTMAKERS

Bryce, B.
Mylee, James, Cross wynd
Watson, J., Freuchie

BUTCHERS

Robertson, J., East end, Freuchie
Robertson, P., High st.

COAL MERCHANTS

Wallace, R., Falkland Road station, Freuchie

CONFECTIONERS

Graham, John, High street, Freuchie; also tobacconist
Murray, T., High st., Freuchie
Palace Cafe (Proprietor, Marco Valente), The Cross; also ice cream dealer
Walker, James R., High street; also tobacconist, and refreshment rooms

DRAPERS

Bryce, Duncan, & Co., High st.
Bryce, John, High street, Freuchie; also cycle agent
Galloway, A., & Co., High st.
Lawson, Mrs M., High street, Freuchie

FRUITERERS

Taylor, George, High street, Freuchie; also florist, grocer and confectioner

GROCERS

Marked (A) are also Spirit Dealers.

(A) Arnott, Thomas, High street, Freuchie; family grocer and wine merchant; also tobacconist and newsagent
Dryden, J., Newton of Falkland
Duff, J., Newton of Falkland
Hay, C., South st.
(A) Lumsden, D., Freuchie
Markinch Co-op. Soc., Ltd., Main st., Freuchie
Masson, W., High st.
Nellies, Robert, High street; family grocer

HOTELS

Bruce Arms Hotel, opposite the Historic Royal Palace; residential; fully licensed; electric light; chef controlled cuisine; luncheons, teas, dinners, etc.; garden teas; parties catered for; estimates and specimen menus on application; garage. Charles F. Hawkins, proprietor. Phone 26
COMMERCIAL HOTEL, High st. (opposite Fountain); first-class residential hotel; fully licensed; luncheons and teas; parties catered for; motor accommodation. R. Hendry, proprietor. Phone 24
Lomond Hotel, Freuchie; fully licensed; six bedrooms; terms moderate. Peter Young, proprietor

IRONMONGERS

Braid's, High st., Freuchie
Spittal & Son, High st.

JOINERS

Laing, Andrew, Freuchie; residence, Newton of Falkland; also cabinetmaker and funeral undertaker
Miller, Robert, West port

LINEN MANUFACTURERS

Lumsden & Son, Eden Valley Works, Freuchie

MOTOR ENGINEERS

Cunningham, T., Pleasance Garage
Gleneden Garage (Robert Landale, proprietor), Freuchie
M'Kerchar, Charles, Freuchie
Veitch, J., Freuchie

MOTOR HIRERS

Gleneden Garage (Robert Landale, proprietor), Freuchie

PLUMBERS

Spittal, W., Freuchie

SOLICITORS

Anderson, Alexander & Co.

SPIRIT DEALERS

Albert Tavern (Proprietor, John Strathie), High st., Freuchie
Henderson, M. A., Lomona Tavern, Horsemarket street
Weir, G., Mill wynd

TAILORS AND CLOTHIERS

Anderson, George, High st.
Reid, David, Freuchie

TEA ROOMS

Nellies, R., High street

MISCELLANEOUS

Baxter, H., South bank; chemist
Braid & Son, Freuchie; blacksmiths
Falkland Floor Cloth Works
Ross, J., High st.; painter

Inverkeithing

Early Closing—Wed. Mkt.—Mon.

Including Hillend, North Queensferry, Rosyth, &c.

TOWN OFFICIALS

Provost—M. Binning

Bailies

W. Gillies and D. Clark
Treasurer—T. Forrest
Dean of Guild—J. M'Manus

Councillors

J. Kinnell, A. Pattison, A. Waugh, J. Fraser, H. Gray, M. Kinnell, and C. Lamond
Town-Clerk—J. S. Campbell
Burgh Surveyor and Sanitary Inspector—T. Harper
Burgh Chamberlain—C. H. Murray
Postmaster—H. Orr

AMUSEMENTS

Majestic Theatre
Palace, Rosyth

BAKERS

Dunfermline Co-operative Society, Ltd., Church st. Phone 155
Henderson, A., 4 High st.
Hutt, J., 93 High st.
Tait's Home Bakery, Palace buildings, Rosyth; all orders promptly executed
Watson, D., 15 Townhall st.
Wood, Robert, 10 Queensferry road, Rosyth

BANKS

Clydesdale Bank, Ltd., High st. W. A. S. Gillies, agent. Phone No. 137
National Bank of Scotland, Ltd., 50 High street

BLACKSMITHS

Reid, W., Hillbank Works, East Loan

BOOTMAKERS

Brown, A., 58 High st.
Dunfermline Co-operative Society, Ltd., 44 High street.
Middleton, G., 99 High street
Muir, J., 15 High st.

BUILDERS

George, D., & Co., Ltd., Burnside Works. Phone 233
Wilson, A., 1 Cromwell road, Rosyth; also public works contractor and quarrymaster; The Craigs Quarry, Auchterderran, Cardenden. Phone Inverkeithing, 62

BUTCHERS

Anderson & Campbell, Park Gate, Rosyth
Binning, M., 5A Hope st.
Dunfermline Co-operative Society, Ltd., Church st. Phone 155
Gunn, W., 1 High st.
Jeffries, King st.
Niven, A. & A., High st.

CHEMISTS AND PHARMACISTS

Dunfermline Co-operative Society, Ltd., High street.
Scott, H. J., 115 Queensferry road, Rosyth (Phone Inverkeithing, 4); and at 51 High street, Inverkeithing (Phone Inverkeithing, 26)

COAL MERCHANTS

Binning & Son, The Poplars

CONFECTIONERS

Bishop, W., Queensferry rd., Rosyth
Cunningham, E. & J., Church st.
Delaney, J. & M., 63 High st. Phone 167
Drummond, M., Station road
Henderson, C., 46 King st.
Hunter, E., 32 High street
Lavin, Mrs A., Palace bldgs., Rosyth
Leishman, E., Church st.
Lingwood, M., Palace buildings, Rosyth; also grocer
Moodie, A., 59 High st.
Reid, T. A., Queensferry rd., Rosyth

CYCLE AGENTS

Hatch, James, Aberlour st., Rosyth; also wireless agent. Phone No. Inverkeithing, 7

DAIRYKEEPERS

McLeod, John, 81 High srteet

DENTAL SURGEONS

Hamilton, J., 53 High st.
Pitchard, H., 142 Queensferry road, Rosyth

DRAPERS

Chalmers, W., Church st.
Christine & Chapman, Rosyth
Gartshore, J. & R., 11 High st.
Stocks, Miss, Main st., North Queensferry

FISHMONGERS

Murray, H., 41 Church street. Phone No. 84

GENERAL MERCHANTS

Coutts, Wm., 29 Hope street

GROCERS

Marked (A) are also Spirit Dealers.

Anderson, C. & J., Palace buildings, Rosyth; also confectioners
Cox, Miss, 10 Park Gate, Rosyth; also hardware and general merchant
Cunningham, D. & H., 21 High st.
(A) DICKS CO-OPERATIVE INSTITUTIONS, LTD. (D.C.I.), 24 and 28 High street (Phone 109); also at Main street, Rosyth (Phone Inverkeithing, 42).
Dunfermline Co-operative Society, Ltd., High street
Fogg, J., 2 Hope st.
(A) Fraser & Co., 40 High st.
Hay's Grocery Stores, 157 Queensferry road, Rosyth. John M'Ewan, manager. Phone Inverkeithing, 143
(A) Houliston, D., 2 Townhall st.
(A) Hunter, G., 57 High st.
Kennaway, D., 8 High street
Lingwood, M., Palace buildings, Rosyth; also confectioner
(A) Louden, John, Rosyth
Lowe, W. S., 57 Harley street, Rosyth; and post office; also confectioner. Phone Inverkeithing, 118
Rigden, S. W., Aberlour st., Rosyth
Waugh, R., 5 High st.

HAIRDRESSERS

Armit, W., 36 Church st.
Lunn, E., 100 Park road, Rosyth
Moffat, H., 6 Church st.
Ross, A., 47 High st.
Sharp, J., Main st., North Queensferry

HOTELS

Abbeycraig, North Queensferry
Albert Hotel, North Queensferry
Burgh Arms Hotel, High st.
Queen's Hotel, High street. Robert Duncan, proprietor. Phone 75
Royal Hotel, High street

IRONMONGERS

Boyd, W., 56 High st.
Waugh, A., 62 High st.

JOINERS

Drysdale, W., Hillend
Kilgour, D., 109 High st.
Maclachlan & Co., Keith place; Residence, Cairnpark, Borland road; also building contractors. Phone 209
Watson, Thomas, Abbey place

LADIES' AND CHILDREN'S OUTFITTERS

Baxter, I. & J., 6 Hope st.

MOTOR ENGINEERS

A.P. and S. Eng. Co., Church st.
Lamond & Murray, Burnside

MOTOR GARAGES

Blair, W., Burgh Arms Garage
Hutchison, W., 55 High street; taxi hirer; also motor haulage. Phone 73
Rosyth Garage, Park road

NEWSAGENTS

Gibson, R. B., Church st.
Hatch, James, Palace buildings, Rosyth. Phone No. Inverkeithing, 7
Jackson, J., 1 Townhall st.

PAINTERS

Ferguson, J., 45 High st.
Ogg, J., King st.

PAPER MANUFACTURERS

Caldwell's Paper Mill Co., Ltd., Keith Paper Mills

PLUMBERS

Hay, Wm., 77 High st.
Stewart, D., 39 High st.

QUARRYOWNERS

Forth Quarry Co., Ltd., Preston Hill Quarry
Tilbury Contracting & Dredging Co., Ltd.

RESTAURANTS

Cox, Miss D., 10 Park gate, Rosyth
Freyne, Jas., 39 Church street
M'Leod, John, 81 High street; luncheon and tea rooms

SLATERS AND PLASTERERS

Lambert, D., Townhall st.
Lambert, W., 79 High st.

SOLICITORS

Menzies, J. R., 17 Heriot street. Phone Inverkeithing, 8

SPIRIT DEALERS

Miller, G., High st.
Wilson, Mrs A., Masonic Arms, Heriot street. Phone 38

STATIONERS

Hutton, Mrs, 1 Hope street; also tobacconist
Reid, T. A., Queensferry rd., Rosyth

TOBACCONISTS

Anderson, H., 64 High st.
Cant, H. & R., 2 Church st.

MISCELLANEOUS

Addison, A.; potato merchant
Featherstone's, Ltd., Commerce Ho., Admiralty rd., Rosyth; outfitters
Watson & Co., 6 High st.; fruiterers

Kelty.

Including Blairadam, Oakfield, &c.

AMUSEMENTS

Cairns, Alexander, Main st.
The Regal Cinema (Proprietors, Kelty Cinema, Ltd.), Main street

BAKERS

Dewar, R., Main st.
Reekie, I., Main st.

BANKS

Commercial Bank of Scotland, Ltd., Kelty
Royal Bank of Scotland, Station road

BOOKSELLERS, NEWSAGENTS, AND STATIONERS

Kinnear, S., Main street; also newsagent and confectioner
Wood, J., Allison place

BOOTMAKERS

Keir, D., & Sons

BUTCHERS

Co-operative Society, Ltd.
Gourlay, R., Main st.
Munro, Alexander

CHEMISTS AND PHARMACISTS

Hoy, Charles, Main st.
M'Donald, Mrs M., Main st.

COAL MERCHANTS

Gibson, J., Brachead; also contractor. Phone 236
M'Inally, J. & P., Main st.

COAL PROPRIETORS

Fife Coal Co., Ltd.; and at Blairadam

CONFECTIONERS

Allan, James, Main street
Capaldi, Mrs, Main st.
Gibb, Mrs, Car Terminus, Main street
Ross, Mrs A., Main street

DRAPERS

Hutt's, Main street
Penman, M. W., Main st.
Robertson, Mrs, Main st.

GROCERS

Marked (A) are also Spirit Dealers.

Buttercup Dairy Co., Main st.
Co-operative Society, Ltd.
(A) Corstorphine, J., 3 Station road
(A) Dicks Co-operative Institutions, Ltd. (D.C.I.), Union Buildings, Main st. Phone 216

HAIRDRESSERS

Campbell's Hairdressing Saloon (Proprietors, M. I. & A. F. Campbell), Albany House, Station road; ladies' hairdressers
Izatt, T., Main st.
Jeanette, Main street; ladies' hairdresser; specialist in permanent waving. Phone 225
Paterson, Mrs W. G., North end, Main street

HOTELS

Oakfield Hotel, R. Galloway, proprietor

IRONMONGERS

Fitzsimmons, J. & Son, Main st.

JOINERS

Armstrong, J. Oakfield Joinery Works
Rutherford, J. & J., Maryburgh, Blairadam

MOTOR BUS HIRERS

Thom, John Lamont, Oakfield Garage. Phone 249

MOTOR ENGINEERS

Davidson, J., North road
M'Inally, J. & P., Main st.

SLATERS

Nisbet, A. & J., Main street; also tile slab grate makers

SMITHS

Donaldson, Andrew, Blairadam
Macpherson, Thomas, Station road

SPIRIT DEALERS

Chalmers, Alexander, Crown Inn, Main street
Kelty Public-House Soc., The Cross
Wright, Mrs A., Glen Tavern, Cantsdam

TAILORS AND CLOTHIERS

Forrester, A., Station road

MISCELLANEOUS

Corrieri, R., Main st.; fish restaurant
Gothenberg Picture House
Irvine, S., Main st.; fancy goods dlr.
Public Library, George Downie, librarian
Wilson, G.; fruiterer

Kennoway.

Early Closing—Thursday.

Including Windygates, &c.

BAKERS

Tullis, William Daell, New road; and at Station road, Windygates; picnics catered for. Phone Kennoway, 7

BANKS

Commercial Bank of Scotland, Ltd.

BLACKSMITHS

Givens, J., Windygates
Wardlaw, W., Windygates

BOOKSELLERS AND STATIONERS

Adie, J., The Cross, Windygates
Ramage, E., Station rd., Windygates

BOOTMAKERS

Ostler, W. & H., Station road, Windygates

BUILDERS

Macintosh, Jas., jun., Windygates. Phone Kennoway, 30

BUTCHERS

Valentine, W., Station road, Windygates

CHEMISTS AND PHARMACISTS

Buchanan, T., Station rd., Windygate

COAL MERCHANTS

Henderson, A. J., & Son, Hillbank; also contractors. Phone No. 33

CONFECTIONERS

Galle, S., The Cross, Windygates
Gallo, Carlo, Leven road, Windygates; also fish restaurant
Gallo, Oreste; also billiard saloon
Gray, Mrs Isabella, New road; also tobacconist and newsagent
Hutchison, J., Hamilton pl., Windygates
Moyes, R., Station rd., Windygates

CONTRACTORS

Orr, Thomson, Causeway; carrier, cartage, and motor haulage contractor. Phone Kennoway, 41

CYCLE AGENTS

Kennoway Cycle & Motor Works, Kennoway
Rattray, J. & J., Windygates

DRAPERS

Brown, I. S., New road
Dunsire, E., The Cross, Windygates

GROCERS

Co-operative Society, Ltd., Windygates. Phone Kennoway, 29
Cowper, D., Causewayhead
Fairfield, Chas., Post Office, Causeway; also confectioner
Petrie, J., Windygates
Ross, R., New road

HAIRDRESSERS

Gordon, J., Leven rd., Windygates
Wilson, D. & M., Windygates

HOTELS

Swan Hotel; luncheons and teas; excellent catering. James Leslie, proprietor. Phone 32
Windygates Hotel, Cameron Bridge Station

JOINERS

Thomson, Thomas, Main st., Windygates; also undertaker and glazier. Phone Kennoway, 35

MOTOR ENGINEERS

Farmer, A. W., & Son, Kennoway Garage, Leven road; repairs a speciality. Phone 8

MOTOR GARAGES

Farmer, A. W., & Son, Kenneway Garage; motor hiring. Phone No. 8
Swan Hotel Garage. Jas. Leslie, proprietor. Phone 32

PAINTERS

Simpson, Walter; and decorator. Phone No. 24

PLUMBERS

Cook, W. D., Swan Garage; also gasfitter and sanitary engineer

PUBLIC WORKS CONTRACTORS

Henderson, George, Windygates. Phone Kennoway, 23
Macintosh, Jas., jun., Windygates. Phone Kennoway, 30

SPIRIT DEALERS

Fleming C., Bonnybank
Greig, J., Leven road

UNDERTAKERS

Thomson, Thomas, Main st., Windygates. Phone 195

MISCELLANEOUS

Anderson, R., Denhead; general dlr.
Brown, F., Leven rd., Windygates; carting contractor

Kincardine-on-Forth.

AERATED WATER MANUFACTURERS

Bissett, John The Glen Aerated Works, 100 Pittencrieff st., Dunfermline; also bottler. Phone Dunfermline, 171

BANKS

The Clydesdale Bank, Ltd., Kirk st.
Union Bank of Scotland, Ltd., Kincardine. David Ross, agent. Phone 45

BOOTMAKERS

M'Gaw, Robert, Keith street
Milne, A., Elphinstone st.

BUTCHERS

Phillips, D Elphinstone st.

CONFECTIONERS

Gardiner, C., Elphinstone st.
James, Robert, 11 Kirk street; teas a speciality; also tobacconist
Johnstone, M., 6 Elphinstone street; confections, tobaccos, and fancy goods
M'Donald, M., Chapel st.
M'Dougall, Mrs, Station road
M'Jannet, E., Excise street

DRAPERS

Chalmers, John, Elphinstone st
Finlayson, Miss M., 25 Elphinstone street; also milliner

ELECTRICAL ENGINEERS

Paterson, A. L., M.I.R.E., A.M.Inst.B.E., 16 High street; and at 42 East Port, Dunfermline; also radio engineer. Phone 53

GROCERS

Alloa Co-operative Society, Ltd., High street
Findlay, Alexander, & Son, 22 and 24 High street; family grocers and wine merchants; also agents for Melrose's teas. Phone 35
Lindsay's, 14 High st.
Love, Mrs, 98 Kilbagie st.
Steele, J., Elphinstone st.
Wilson, A., Elphinstone st.

HOTELS

Commercial Hotel, at Bus Stance
Unicorn Hotel, Excise street; fully licensed; parties catered for. Proprietor, J. Donnelly, R.A.O.B. Phone Kincardine, 69

JOINERS

Jenkins, John, & Sons, Station road; also undertakers
King, W., Silver st.

MOTOR ENGINEERS

Bibby, A., & Co., Ltd., Walker st.

PAINTERS

Bowie & Son, Station road; and at Low Causeway, Culross; also decorators, paperhangers, and glaziers. Phone No. 37. Established 1825
Scotland, J., Excise st.

PLUMBERS

M'Ewan, A., John st.
Roxburgh, John, Keith street

SLATERS

Rankine, Henry, & Sons, 1 George street; residence, 30 Keith street; also plasterers

SOLICITORS

Clark & Ross, High st.

SPIRIT DEALERS

Coventry, A., Keith st.
M'Ewan, A., Shore
Scotland, Mrs R. B., Railway Tavern, Forth street

TAILORS AND CLOTHIERS

Mackintosh, D., 20 Paradise lane
Millar, A., Kilbagie st.

MISCELLANEOUS

Mustard, J., Forth st.; blacksmith
Quinn, Miss, 19 Elphinstone st.; newsagent
Simpson, Miss, High st.; registrar
Starkey, G., 6 Keith st.; hairdresser

Kinghorn.

Early Closing—Thursday.

TOWN OFFICIALS

Provost—W. Young

Bailies

D. M'Donald and T. Beath
Treasurer—A. Anderson
Dean of Guild—A. Dewar

Councillors

G. R. Pirie, J. Hughson, J. M'Gregor, and J. Worling
Chamberlain—A. Macnab
Town-Clerk—J. Wilson, Kirkcaldy
Town-Clerk Deputes—T. H. M'Leod and I. W. Dawson, Kirkcaldy
Burgh Assessor — B. B. Purdom, County buildings, Cupar
Burgh Surveyor and Sanitary Inspector —A. G. Webster
Postmaster—J. B. Adamson

AMUSEMENTS

Regal Super Cinema also Beach Pavilion. Phone No. 34

BAKERS

Brock, G. & A., Bank buildings
Millar, D. & J. B., 24 High st.
Muir & Gladstone, 27 High st.
Nicol, James, 20 St Leonard's place

BANKS

Bank of Scotland, Main st.
British Linen Bank, 46 High st. Jas. Wilson & R. M. Millar, joint agents. Phone Kinghorn, 208

BOARDING HOUSES

Nicol, G., "Bayview"

BOOKSELLERS

Bruce, William, 35 High street; newsagent, stationer, confectioner, and tobacconist
Lawson, Andrew W., "The Corner Shop"; also newsagent, stationer, tobacconist, fancy goods, and toy dealer; circulating library; agent for Alexander & Co., Ltd. Phone 285
Tainsh, Alex., 61 High st.

BOOTMAKERS

Russell, R., 30 High st.

BUTCHERS

Niven, W., 39 High st.
Wallace, D. P., Bank buildings
Wallace, J. S., 76 High st.

CHEMISTS AND PHARMACISTS

Adamson, R., 78 High st.
M'Lean, Moltke, High st.

COAL MERCHANTS

Graham, T. & H.

CONFECTIONERS

Kellock, Mrs A., 18 High st.; confectionery, cigarettes, and smallwares
Neilson, A., 27 High street; orders taken for electrical installations
Swan, Miss Elsie J., 27 High st.; also tobacconist and general dealer; Sundays papers

DRAPERS

Allan, G., 83 High st.
Fraser, A., 34 High st.

GOLF CLUB MAKERS

Gibson & Co., Ltd., High st.

GROCERS

Marked (A) are Licensed Grocers.

Butteroup Dairy Co., Ltd., 21 High st.
(A) Chapman, Mrs Alexina, 4 and 6 High street; also wine and spirit merchant. Phone 255
(A) Dingwall, J., 43 High st.
(A) Fraser, H. T., 60 High st.
(A) Hunter, H., 3 High st.
Leitch, John, 44 High street
Pathhead and Sinclairtown Co-operative Society, Ltd., Bruce street
Yule & Son, Ltd., 1 Bruce st.

HAIRDRESSERS

Robertson, J. S. 23 High street

HOTELS

Hotel Rockingham (Temperance); opposite entrance to golf course; breakfasts, dinners, and teas; tariff moderate; also Rossland's Tea Gardens. Miss Hogg, proprietress. Phone 205
Kinghorn Hotel

JOINERS

Hay, James, Glamis road. Phone 248

MOTOR GARAGES

Kinghorn Garage and Engineering Works (M. & J. Dempster), Burntisland road

PAINTERS

Blewes, A. & D., 33 High st.
Muir, B., 11 St Leonard's place

SPIRIT DEALERS

Adams, R. B., Crown Tavern, 55 High street
Ramsay, A., The Ship Tavern
The Auld Hoose, 8 Trongate

TAILORS AND CLOTHIERS

Masterton, D., 68 High st.

TEA ROOMS

Bayview Cafe
Hotel Rockingham (Temperance); opposite entrance to golf course; breakfasts, dinners, and teas; tariff moderate; also Rossland's Tea Gardens. Miss Hogg, proprietress. Phone 205

WAFER BISCUIT MAKERS

Luciani Bros., 22 High street; The Diploma of Merit and Gold Medal for ice wafers and chocolate nougats, Paris 1938. Phone 234

WIRELESS

Lawson, Andrew W., The Corner Shop; radio and all electrical supplies; accumulator charging and hire service. Phone 285

MISCELLANEOUS

Blance, R., High st.; watchmaker
Cameron, J., & Sons; leather works
Holdsworth & Son, Braeside; poultry farmers
Hutchison, H., & Sons, Ltd. (of Kirkcaldy), 71 High street; plumbers
Kinghorn Bottle Co., Ltd.; bottle manufacturers
Kinghorn Mills, Ltd.; wood flour millers

Kinglassie.

Early Closing—Wed. Mkt.—Fri.

BAKERS

Robertson, James
Smith, J., Main st.

BANKS

Union Bank of Scotland, Ltd.

GROCERS

Hardie, George, Main street
Leslie and District Co-op. Soc., Ltd., Main street

HOTELS

Burnside Hotel

JOINERS

Bouthrone, D.

SPIRIT DEALERS

Hunter, J.

STATIONERS

Dodds, V., Post Office
Frood, H.

Kingskettle.

Early Closing—Tuesday.
Including Balmalcolm, Pitlessie, &c.

BANKS

Commercial Bank of Scotland, Ltd.
Royal Bank of Scotland

BOOKSELLERS AND STATIONERS

Peebles, M.; also newsagent

BUTCHERS

Storrie, J.

CHEMISTS

Paton, R., Church st.

CONFECTIONERS

Lockhart, P., Kettlebridge
M'Kinlay, Mrs, Station road

DRAPERS

Clunie, Miss
Seath, J. L.

GROCERS

Co-operative Society, Ltd.
Keir, R., Pitlessie
Leslie & District Co-operative Society, Ltd., Main street. Phone Kinglassie, 4
Mackie, W., Post Office, Pitlessie
Miller, John E., South street
Scott, Alexander, Main st.
Walker, D., Pitlessie

HOTELS

Crown Hotel
Pitlessie Hotel, Pitlessie

IRONMONGERS

Wallace, Alexander, Station rd.; also cigarettes

JOINERS

Garland & Son, Pitlessie and Springfield
Gibson, James, Balmalcolm

MOTOR GARAGES

Greig, W., The Garage
Morgan, Andrew, South street; also motor engineer; repairs, petrol and oils. Phone 252

MOTOR HAULAGE CONTRACTORS

Anderson, Alexander, South st.; carrier and contractor. Phone 218

SPIRIT DEALERS

M'Donald, J.
M'Lean, J., Foresters' Arms
Murrie, George, Pitlessie

TOMATO GROWERS

Oliver, Wm., & Co. (Proprietor, R. S. Clazy), Balmalcolm. Phone Kingskettle, 224

MISCELLANEOUS

Allan, T.; tailor
Stewart, J.; coal merchant

Kirkcaldy,

Early Closing— Wednesday.

Including Auchtertool, Dysart, Gallatown, Pathhead, Sinclairtown, &c.

Abbreviations—G. signifies Gallatown, P. Pathhead, and S. Sinclairtown.

TOWN OFFICIALS

Provost—J. Wilson

Bailies

W. T. Jeffrey, A. Fleming, D. Wright, and J. A. M. Collyer
Dean of Guild—D. C. Menzies
Treasurer—A. G. Adamson

Councillors

D. M. Allison, J. Cook, A. Dall, A. Finlayson, G. W. F. Goodman, P. M. Henderson, Miss J. H. M. Houston, T. F. Hubbard, J. Kay, T. Kinnear, J. Lawson, P. K. Livingstone, C. G. M'Nab, Miss J. R. M. Maxwell, J. B. Neil, P. W. Smith, A. Stewart, T. Stewart, F. Y. Sutherland, R. H. P. Taylor, J. C. Wallace, W. Wilkie, and J. Williamson

Town-Clerk—J. H. M'Lusky
Burgh Prosecutor—D. Usher
Medical Supt. of Fever Hospital and Medical Officer of Health—Dr J. B. W. Hay
Burgh Engineer—D. S. Wishart
Sanitary Inspector—J. Page
Chief Constable—D. Baldie
Police Surgeon—Dr Greig
Town Chamberlain—E. Maxwell
Firemaster—J. Gilchrist
Harbourmaster—Capt. W. Mackenzie
Electrical Engineer—G. F. Moore
Inspector of Weights and Measures—R. Robertson
Librarian—Miss M. Macbean
Postmaster—G. M. Kellie
Postmistress—Dysart—Miss A. M'Lelland
Land Valuation Assessor and Registration Officer—W. S. Stephenson
H.M. Inspector of Taxes—W. S. Stephenson
Public Assist. Officer—W. Blyth
Water Engineer—R. Ritchie
Parks Supt.—Robert M'Millan
Registrar of Births, &c.—D. Taylor
Probation Officer—J. Watson
Organist—J. Hunter

ACCOUNTANTS (CHARTERED)

Anderson & Menzies, 154 High st. Phone 2172
Hepburn, J. Harley, 180 High st.
MacLean & Finlay, 13 Kirk Wynd. **Phone 3212**

AERATED WATER MANUFACTURERS

Barr, R., Rosslyn st., G.
Douglas, R., Ltd., Lothrie Works, Wemyssfield
Grubb, M., Berwick pl., Dysart
Bintoul & Co., Ltd., Bridgeton
Thomson & Son (Falkirk), Ltd., Alexander street, Dysart
Tod, J., The Esplanade
Wright, W., 20 Glasswork st.

AMUSEMENTS

Burma Ball Room and Cafe, Central Esplanade
Palace, Whytescauseway
Palladium, 121 Rosslyn st., G.
Picture House (The), Commercial st., Pathhead
Plaza Ballroom, Whytescauseway
Raith Cinema, Links st.
Regal Cinema, High st.
Rialto, 204 High st.
Rio Picture House, St Clair st., S.
The Carlton, St Clair street, Sinclairtown

APARTMENTS AND BOARDING HOUSES

Forthview Boarding House, Promenade
Stephenson, Mrs, 429 High st.
Wyse, Mrs Mary, 439 High st.; superior board residence; charges moderate. Phone 3347

ARCHITECTS

Alison, Walter, A.R.I.B.A., 27 Kirk wynd
Deas, George B., F.R.I.B.A., M.T.P.I., Central chambers, 164 High street; registered architect. Phone 2567
Smith, D. F., & Johnston, 244A High street
Welsh, A., 233 High st.
Williamson & Hubbard, 153 High st.
Wyllie, W. B., 6 Whytehouse avenue

ART NEEDLEWORK REPOSITORIES

Forrester, Miss I. W., 112 St Clair street, Sinclairtown; art needlework, embroidery threads, and large stock of knitting wools, stockings, etc.
Millar, Miss, Arcade, High st.
Whillis, J. & M., 62 High st.
Lindsay, E. M., 19 Whytescauseway; real Shetland wools, transfers and all makes of embroidery cottons. Phone 2241

AUCTIONEERS

Ward, James (successor to John Rough, sen.), Nicol Street Auction Mart; residence, 61 William street; valuator and appraiser. Phone 2507

BABY-LINEN WAREHOUSES

Blyth & Son, 129 Commercial st., P.
Goodsir, E., Whytescauseway
May, Mrs R., 175 Commercial street, Pathhead
Oliphant, Miss E. M., 7 Whytescauseway
Pillans, Miss, 20 Links st.
Simpson, Miss M., 107 High st.
Stuart, I., 13 High st.

BAKERS

Anderson, F., 126 Rosslyn st., G.
Anderson, J., 8 High st., Dysart
Archibald, W., 3 Links st.
Beaton, W., 127 Mid st., P.
Bell's Bakeries, High street
Brock, G. & A., 241 High st.
Copeland, W., 88 St Clair st., S.
Duncan, Misses, 6 Junction road, S.
Forwell, H., Whytescauseway
Gillies, A., 153 Commercial st., P.
Goodsir, —, 277 High st.
Hall's Home Bakeries, 72 High street
Kidd, J. & A., 161 Rosslyn st., G.
Kininmonth, D., Ltd., 143 High st.
Kirkcaldy Bakeries, Ltd., 113 Links street and 36 Harcourt road. Phone 2490
Law, J. & H., 301 Links st.
Links New Bread Soc., 5 High st.
Lithgow, W., Whytehouse mansions
M'Alpine & Simpson, 14 Victoria road
M'Cathie, G. & M., 175 High st.
Oates, G., 230 Rosslyn st., G.
Park, John, 29 St Clair st., S.
Pillans, John, 342 High st.
Stevenson, W., 25 High st.
Venters, R. D., 216 Links st.
Wilkie, J., 12 Cross st., Dysart

BANKS

Bank of Scotland, Townhead, Dysart
British Linen Bank, High st.
Clydesdale Bank, Ltd., 170 High st.
Commercial Bank of Scotland, Ltd., 156 High street
National Bank of Scotland, Ltd., 191 High street
North of Scotland Bank, Ltd., 218 High street
Royal Bank of Scotland, 151 High st.
Savings Bank, Kirk wynd
Union Bank of Scotland, Ltd., 135 High street

BLACKSMITHS

Barnet & Morton, Ltd., 192 High street. Tel. add. "Barnet, Kirkcaldy." Phone 2058 (2 lines)
Gourlay, G., Back lane, St Clair st.
Houston, James S., 37 Bridgeton
Low, W., 173 Rosslyn st., Gallatown
Mackie, Andrew, 98 Nicol st.
Smith, Wm., 69 Hill st.
Thomson Bros. (Kirkcaldy), Ltd., 238 High street. Phone 2055 and 2056

BOILERMAKERS

Bryce, John, Brycedale Boiler Works, Dunnikier road; maker of high-class Lancashire, Cornish, and vertical boilers and tanks; all kinds of repairs attended to; also electric welder and ironfounder. Phone No. 2109.

BOOKSELLERS, NEWSAGENTS, AND STATIONERS

Baxter & Welsh, 83 Links st.
Burt, James, 184-186 High st.; also circulating library. Phone No. 2390
Currie, M., 2A Octavia st.
Dempster, D., 92 Kidd st.
Findlay, William, 69 High st. Kirkcaldy
Fowler, R., 69 High st., Dysart
Fyfe, James, 3 Nicol street
Grieve, W., 245 High st.
Harley, D., 10 Factory road
Harley, J., 95 St Clair st., S.
Johnston, A., 2 Cross st., Dysart
Laing, G., 164 High st.
Laing, Mrs, Den road
Lipetz, L., 254A High st.
M'Gilvray, T., 31 Kirk wynd
M'Lelland, A., 52 High st., Dysart
Malcolm, E., 160 Commercial st., P.
Marwick & Co., 75 Links st.
Martin, D., 63 Mid st., P.
May, Mrs R., 175 Commercial street, Pathhead
May, Mrs R., 60 St Clair st., S.
Mayo, J., 141 Links street
Menzies & Co., Ltd., Railway station
Morris & Sons, 9 High street
New-Age Book Shop, Olympia arcade
Nicol, D., Normand road, Dysart; also tobacconist and lending library. Phone Dysart, 5338
Page, M., 336 High st.
Page, Mrs, 183 Commercial st., P.
Penman, J., 183 High st.
Reid, T. B., 97 Victoria road; also newsagent and tobacconist; circulating library
Simpson, D., 256 Links street; also tobacconist; circulating library
Skinner, J., 53 Harcourt road
Stewart, E. & J., 143 Rosslyn st., G.
Thomson, R., 80 Nether st.
Todd, J., 13 Dysart road
Wright, David, 262 St Clair st., Sinclairtown; also fancy goods, crystal, etc.
Young, J. & D., West End, High st.

BOOTMAKERS

Armstrong's, 27 Kirk wynd
Barrie, P., 1 Glebe Park
Black, J., 182 Links st.
Black, N., 38 St Clair st., S.
Brodie, J. M., 86 Links st.
Buchanan, A., & Son, Ltd., 178 High street
Carr & Co., 195 High st.
Dundee Equitable Boot Depot, 243 High street
Ferguson, M., 87 High st.
Greenlees & Son, Ltd., 31 High street
Hamilton, J., 223 Links st.
Hogg, A. T. (Fife), Ltd., 201 High st.
Hogg, J. B., Nicol st.; wholesale
Kirkcaldy Shoe Repair Service, 9 Tolbooth street
Mathieson, J., 21 Whytescauseway
More, J., Katherine st.
Ness, W., 63 Rosslyn st., G.
Patterson & Sons, 79 High st.
Pye, D., jun., 3A Bank st., S.
Robinson, J., 133 Commercial st., P.
Saxone Shoe Co., Ltd., 100 High st.
Strachan, A., Bute wynd
Timpson, W., Ltd., 164 High st.
Wigley, F. A., 49 High st.
Wright, J., 21 Nicol st.

BRASSFOUNDERS

Leitch, John, Willowbank Foundry, Katherine street; also ironfounder. Phone No. 2473
Nelson & Co., 5 Dunnikier road

BRUSH MAKERS

Kleen-e-Ze Brush Co., Ltd., 8 Arcade buildings
Lile & Son, 44 Nicol st.

BUILDERS

Balfour Bros., Dysart rd., Dysart
Fraser, Alex., Ltd., Millie street, Pathhead. Phone Kirkcaldy, 2122
Hunter, R., 36 James grove
Menzies, T., Ltd., 24 Townsend place
Menzies, T. & G., Forth ave., north
Milne, J., & Son, 22 James grove
Smith, G., & Sons, Victoria rd. Phone 2178

BUTCHERS

Baird, Alex., 212 Links street. Phone No. 2733
Berwick, T., 240 St Clair st., S.
Christie, T., 131 High st.
Cunningham, S., 44 High st., Dysart
Donaldson, W., 87 St Clair st., S.
Henderson, J., 67 High st.
Jenkins, Albert, 30 High st., west
Keith, W., 179A St Clair st., S.
Macdonald, A., 4 Nicol street
M'Morran, T., 164 Commercial st.
Munro, A., 43 High st.
Myles, A., & Son, 3 Milton road
Nicol, A., 163 Balsusney road
Park, Robert, 50 High street. Phone 2351
Reid, A., 19 Links st.
Sawers, 295 High st.
Scott, M., 290 Links st.
Sinclair, A., 149A Commercial st., P.
Smart, Wm., 116 St Clair st., S.
Smith, A., 18 Victoria road
Storrar, W., Dunnikier road
Wallace, J., 351 High st.

CABINETMAKERS AND UPHOLSTERERS

Anderson, J., 157 Commercial st., P.
Brodie & Cooper, 16 Whytescauseway
Brown, B., & Son, 161 High st.
Bulloch, M., 164 High st.
Bullock, W., 24 Mitchell st.
Carmichael, Andrew, 167, 169, and 171 Commercial street, Pathhead; also joiner and undertaker. Phone Kirkcaldy, 2229
Dewar, James, Church street; residence, 29 Rosabelle st., Sinclairtown. See advt.
Gillies, Wm., & Sons, 296 High st.
Gray & Sons, Viewforth rd., S.
Hutchison & Kay, 17 Whytescauseway; complete house furnishers and renovators; removals. Phone Kirkcaldy, 3294
Spears, Matthew, & Co., 98 High st.

CARPET MANUFACTURERS

Meikle, James, & Co., Ltd., High street and Alexander street, Dysart. Tel. address, "Meikle, Dysart." Phone Dysart, 5205

CHEMISTS AND PHARMACISTS

Adamson, A. G., 1 Links st.
Bayne, C., 81 St Clair st., S.
Boots, Cash Chemist, Ltd., 73 High st.
Burt, Alexander C. G., M.P.S., 66 Glebe Park. Phone 2658
Dempster, G., 233 St Clair st., S.
Fairful, R., 39 High st., Dysart
Forrester, A. H., 142 St Clair st., S.
Key, George B., 58 High st.
Kinsman, A. H., 33 Whytescauseway
Laing, H. H., 76 Rosslyn st., G.
Low, J., 228 High st.
Nekola, M., 18 Cross st., Dysart. Phone Dysart, 5301
Pittilo, Andrew G., 70 High st. Phone No. 2727
Stewart, Charles, 231 High st.; private address, 14 Victoria gardens. Phone No. 2690
Stewart, F. G., 185 Commercial st., P.
Valentine, R. P., M.P.S., 91 Victoria road. Phone 2849
Whyte, C. L., 99 Dunnikier road

CHIROPODISTS

Black, Miss E. O., M.I.S.Ch. (Edin.), (Registered Medical Auxiliary), 11 Park place. Phone 2917

CIVIL ENGINEERS

Bruce & Proudfoot, 63 Nicol st.
Deas, George B., F.R.I.B.A., M.T.P.I., 164 High st. Phone 2567

CLUBS, SOCIETIES, &c.

Liberal Club, Oswald's wynd
New Club, High st.

COACH AND MOTOR BODY BUILDERS

Ronaldson, David, Dunnikier Coach Works, 85A Dunnikier road. Phone 2180

COACH, CAB, AND MOTOR CAR HIRERS

Cornie Bros., Ltd., 113 Loughborough road, Dysart
Fifeshire Posting Co., Ltd., Hill st.
Goodall & Co., George Stables, Tolbooth street
Lindsay, G., South Fergus place
Todd, Robert, Dysart Road Garage, Pathhead; garaging and hiring. Phone Kirkcaldy, 2758

COAL MERCHANTS AND AGENTS

Buchanan, J., jun., 12 Sang road
Clark, A., Whyte Melville road
Clark, J., Bennochy road
Craig, A. M., 102 Salisbury st.
Matthew Bros., 8 Northend terrace, Gallatown; also contractors. Phone Dysart, 5353
Philp, J., 5 Commercial st., Pathhead
Renton, W., & Sons, 18 Overton rd., S.

CONFECTIONERS

Adam, Mrs, 10 St Clair st., S.
Adamson, A., 421 High st.
Adie, Miss M., 268 St Clair st., S.
Beedie, M., 195 Commercial st., P.
Beveridge, Weir, & Son, Nicol st.
Birrell's, 7B High st.
Borthwick, D., 51 Nicol st.
Brown, S., 34 Kirk wynd
Bryce, C., 37 Dunnikier road
Cousin, A., 61 Overton road, S.
Dowds, M., 304 High st.
Drew, Mrs C., 3 Whytescauseway
Duncan, R., 187 High street
Duncan, W. & M., Ltd., 44 Nicol st.; wholesale
Eadie, G., 165 Balsusney road
Fernie, H., 12 Charlotte st.
Ferrari, A., 5 High street
Finlay, J., 73 High st., Dysart
Forret, M., 389 High st.
Galloway, N., 59 Victoria road
Gav, M. & J., 66 Mid st., P.
Gibb, J. & J., Massereene Road Sub Post Office, 32 Forth avenue, north; also tobacconists and general merchants
Gibson, Mrs A., 2 Carlyle road
"Goodsir," Palace bldgs., Whytescauseway
Gourlay, J., 467 High st.
Grieve, A., Bennochy road
Howie, Mrs, 193 Links st.
Hunter, Mrs G., 88 Mid st., P.
Hutchison Bros., 281 High st.
Keddie & Sinclair, 89 Victoria road
Lees, M., 151 Commercial st., P.
Low, Wm., & Co., Ltd., 251 High st
M'Anally, E., 85 Dunnikier road
M'Coll, R. S., Ltd., 133 Links st.
M'Gill, Miss S., 92 Balfour st.
M'Intosh, M. B., 173A Balsusney road
Mackenzie's, 8 Whytehouse avenue
M'Mahon, T., 9 Thistle st.
Mitchell, M. M., 243 Links st.
Morton, A. & J., 20 Loughborough rd., Sinclairtown
Nelson, J., 123 Links street
Pearson, C., 117 St Clair st., S.
Ramsay, J., 107 High st., Dysart
Simpson, Miss, 361 High st.
Smart, T., 15 Nicol st.
Soave, C., 299 High st.
Stocks, Miss A., 52 St Clair street, Sinclairtown
Thomson, J., 281 Links street; also market gardener
Watters, J., 395 High st.
Welch, J., 110 Alexandra st.
Westwater, B. & M., 27 Cross st., Dysart
Wright, I., 90 Nether st., P.

CONTRACTORS

Bannerman, J., 31 Dunnikier road; carrier
Crawford, T., 16 Windmill road, G.
Fraser, Alex., Ltd., Millie st., Pathhead. Phone Kirkcaldy, 2122
Kirkcaldy, Leith, & Glasgow Steam Packet Co., Ltd., 23 Dunnikier road; cable driving, furniture removing, and motor haulage, 1-6 ton loads; carting contractors for all the local shipping companies. Tel. add. "Saunders, Kirkcaldy." Phone 3104 (2 lines)
Murphy, D., 282 Rosslyn street, Gallatown; motor haulage contractor. Phone Dysart, 5244
Mutter, Howey, & Co., Ltd., Station
Nicol, D., Townhead, Dysart
Scott, James (Kirkcaldy), Ltd., Oriel road; motor haulage and carting contractors. Phone No. 2365
Wann, W., 12 East Albert rd.; carrier
Watt, J., 16 Thistle st.
Whitelaw, Wm. W., 475-477 High street; also stevedore. Phone No. 2128
Wilson, David, 15 Cowan st.; carting and motor haulage contractor; also sand, gravel, and tennis dust merchant. Phone 2402
Wishart, A., 16 Institution st., S.

CONTRACTORS (PUBLIC WORKS)

See Public Works Contractors.

COSTUMIERS

Motion, B., 28 Townsend place
Simpson, Miss B., 164 High st.

CYCLE AGENTS

Gibson's, 385 High st.
Henderson, W., Burleigh st.
Smith, Arthur, High street, Dysart

CYLINDER GRINDING SPECIALISTS

Skinner, D., Ltd., Victoria rd.; also re-lining specialists. Tel. add. "Grinders, Kirkcaldy." Phone 2601

DAIRYKEEPERS

Craig, R., 115 St Clair st., S.
Elder, J., Westfield dairy, Mill st.
Ferguson, W., Newton Dairy, Nicol street. Phone 2593
Fleming, J., Quality Street Dairy, Dysart
Lister, W. & J., 22 Links st.
Nicol, W., 107 Commercial st., P.
Younger, I., 12 Glassworks st.

DANCING SCHOOLS

Currie's Dancing Academy, St Brycedale road
Penman & Torrance, 8 Dunnikier rd.

DENTAL SURGEONS

Anderson, C. M., Loughborough rd., S.
Henry, John, 153 High st.
Kean, A., 55 Loughborough road
Robb, H., 1 Charlotte st.
Sellars, Stanley G., L.D.S., R.C.S.E., 126 High street. Phone Kirkcaldy, 2770
Stuherland, A. M., L.D.S., R.S.C.E., 44 High street. Phone 3028

DENTISTS

Ewing, A., 258A High st.
Reid, C. G., Victoria road
Ritchie, A., 10 Nicol st.

DRAPERS

Baxter & Brown, 166 St Clair street, Sinclairtown; also outfitters. Phone Kirkcaldy, 3236
Boall, Thomas, 110 and 112 Rosslyn street, Gallatown. Phone Dysart, 5249
Beattie, Wm., & Son, 150 High st.
Brown, J., 61 Dunnikier road
Buchanan, J., 195 Commercial st., P
Caithness, A., 235 Links st.; also ladies' and children's outfitter; sub post office. Phone 2091
Cameron, Alex. B., 230 Links st.
Christie, A., 150 St Clair street, Sinclairtown
Douglas, R. (Drapers), Ltd., 13 Dunnikier road
Drysdale, J., & Son, 145 Commercial street, Pathhead
Grieve, J. & A., 54 High st.
Laing, R., 4 Cross st., Dysart
M'Naughton, J., 337 High st.; also ladies' and children's outfitter
Paterson, A., 322 Links st.
Peace & Co., 119 Victoria road
Pearson, Miss H., 17 Kirk wynd
Pratt's, 27 Whytescauseway
Prentice's Drapery Warehouse, 83 Commercial street, P.
Robertson, I., & Co., 25 Bridgeton
Robertson's, 27 Dunnikier road
Saunders, 147 High st.
Scott, Hugh, 77 St Clair st., S.
Sharp's, 290 High st.
Skinner, E., 19 High st.
Spark's, 15 Whytescauseway
Todd, J., Esplanade
Wilkie, William, 67 Dunnikier road
Wilson, G. C., 4A and 6 High st.
Wright, A., 8 Rosslyn st., G.

DYERS

Halley, Geo., & Co.; Receiving Office, West End, High st.; Works, 30 Nicol street; yarn dyers and garment cleaning and dyeing. George D. Halley, sole partner. Phone 4838. Est. 1825
Heggie, R. J. & A., Denburn and Links Dye Works; indigo a speciality. Phone Denburn Works and Office, 2776; and Links Works, 2101. Est. 1805
Johnson Bros., Ltd., 108 High st.
M'Nab, J. & J., Ltd., 3 High st. Phone 3238
Pullar, J., & Sons, Ltd., 235 High st. 60 Minutes Cleaners, 215 High street. Phone 2556

ELECTRICAL ENGINEERS

Dawkins & Co., Ltd., East Albert rd.
Lamont, C., 159 Commercial st., P.
Littlejohn, James, 34 Kirk wynd; sole Fife agent for Connor washing machines. Phone 2307
Martins (Electricians), Ltd., 302 High street; electrical contractors; Oldham Service Station. Phone No. 2777
Melville, Oliver, & Co., 317-319 High street; electrical contracting engineers. Phone 2192. Est. 1897
Woodcock & Co., Arcade

ENGINEERS

Dunnikier Welding & General Repairing Co., 3 Dunnikier rd. Phone No. 2551
Grant, L. C., Dunnikier Foundry, Dysart
Melville Brodie Engineering Co., S.
Melville, Oliver, & Co., 317-319 High street; also electrical contracting engineers. Phone 2192. Est. 1897
Philip, William, & Son, Mount Pleasant Engine Works, Katherine street; makers of linoleum machinery. Tel. add. "Philip, Engineers, Kirkcaldy." Phone No. 2160
Skinner, D., Ltd., Victoria road. Tel. add. "Grinders, Kirkcaldy." Phone 2601

EXPLOSIVES MERCHANTS

Barnet & Morton, Ltd., 192 High street. Tel. add. "Barnet, Kirkcaldy." Phone 2058 (2 lines)
Thomson Bros. (Kirkcaldy), Ltd., 238 High street. Phone 2055 and 2056

FANCY GOODS DEALERS

Brown's Bazaar, 51 High st.
Burt, James, 184-186 High st. Phone No. 2390
Gibson, D., 385 High st.
Marks & Spencer, Ltd., High st.
Woolworth, F. W., & Co., Ltd., 242 High street

FISHMONGERS

Allan, D., 162 Commercial st., P.
Drummond, E., 123 High st.
Freeland Bros., 24 High st.
Freeland, W., 273 High street
Grant, D., Junction road, S.
Salmond, A., 13 Cross st., Dysart

FLAX SPINNERS

Lockhart, N. & N., Ltd., Bennochy Works

FLOUR MILLERS

Hogarth, James, Central Flour Mills, Bennochy road. Tel. add. "Hogarth, Kirkcaldy." Phone 2166
Hutchison, R., & Co., Ltd., East Bridge Flour Mills

FRIED FISH SHOPS

Brown, W., 45 Rosslyn st., G.
English, C., Links st.
Ferrari, A., 5 High street
Fisher's, 239 St Clair st., Sinclairtown
Kidd & Co., 2 Institution st., S.
Ramsey, R., 65 Dunnikier road
Valente, E., Commercial st., P.

FRUIT SALESMEN

Nicoll, J., Burleigh st.; w'sale
Veitch, Moir, Ltd., 6 Carlyle road

FRUITERERS AND GREENGROCERS

Brown, Miss E., 17 Mitchell st.
Forrest, J., 180 Rosslyn st., G.
Harley, D., 205 High st.
Irvine, J., 136 High st.
Leitch, Mrs, 263 Links street
M'Millan, R., & Son, 95c St Clair street
Mason, M., 139 Commercial st., P.
Mitchell, Miss, 111 Commercial st., P
Nelson, M., 14 Whytehouse avenue
Pearson, Miss E., 148 Links st.
Pearson, Mrs M., 244 Links st.
Saunders, John, 91 St Clair street, Sinclairtown; also confectioner
Thomson, J., 50A Balsusney road
Thomson, J., 281 Links street

FUNERAL UNDERTAKERS

Anderson, James, & Sons, 8 Factory road. Phone Kirkcaldy, 2222
Bell, A. F., & Son, 7A Charlotte street. Phone 2418
Muir, George, 225 Links street. Phone No. 2367
Simpson, Robert, 29 Coal wynd. Phone No. 2581

FURNITURE DEALERS

Berry's, 222 High st.
Brodie, Alex. B., 357 High st.
Galloway & Christie, 29 Sutherland st., Sinclairtown
Grant & Co., 6 Whytescauseway
Harvey, D., 32 Nether st., P.
Masterton, A., 66 High st.

FURNITURE MANUFRS.

Carmichael, A. P., 36 Mitchell st.
M'Intosh & Co., Ltd., Victoria road

FURRIERS

Skinner, John, Burleigh street. Phone 2782

GENERAL DEALERS

Christie, A., 180 High st.

GENERAL WAREHOUSEMEN

Carmichael, J. H., 18 Whytehouse avenue
Cuthbertson, W. W., 11 Cowan st.
Murdoch & Birrell, 409 High st.
Sloan, A, & Co., Ltd., Park place

GLASS AND CHINA DEALERS

Graham & Co., 61 High st., West End
Russell, J., 32 High st., Dysart
Young, A., 246 High st.

GLAZIERS

Coutts, G., 147 Commercial st., P.

GOWNS

Audrey, 169 High street; coats and gowns
"Millicent," 14 Hunter st.

GRAIN MERCHANTS

Alexander, P., 14 Links st.
Kilgour & Co., 36 Douglas st.
Reekie, C., & Co., Mount Pleasant, Victoria road

GROCERS

Marked (A) are also Spirit Dealers

Alston, J., Auchtertool
(A) Baird, J. L., 4 Glebe Park
Birrell's Emporium, 177 Overton rd., Sinclairtown
(A) Brake, H. S., 112 Mid st., P.
(A) Brown, H., 250 Links st.
Buist, H. & J., Barnet crescent
Buttercup Dairy Co., 64B High st.
Cadden & Sons, 120 Links st.
Cameron, J., 10 Victoria road
Clark, James, 87 Overton road, S.; also general merchant. Phone 2115
Cooper & Co., 75 High st.
Creamery (The), Kirk wynd
Danish Creamery Co., 62 High street, Dysart
(A) Diack, J. L., 63 Dunnikier road
(A) Dicks Co-operative Institutions, Ltd. (D.C.I.), 89 High street, Dysart. Phone Dysart, 5202
(A) Dougall, Leonard, 40 High st.
(A) Dryburgh, J., 61 Rosslyn st., G.
(A) Dryburgh, R. S., 333 High st.
(A) Dryburgh, Thomas, 137 Links street
Dysart Co-op. Soc., Ltd., 77 High st., Dysart
(A) Eckford, W., 200 Links st.
(A) Fernie, R., 103 High st.
Frew, Mrs, 163 Links st.; also confectioner
(A) Gerrard, J., 31 Bridgeton
Gibb, Miss M., 158 Commercial st., P.
(A) Gibb, Peter, 58 Rosslyn st., G.
(A) Glass, J., 11 High st., Dysart
(A) Grant, A. F., 217 St Clair st., S.
Greig, A., 61 Alexandra st.
Haig, James, 161 Balsusney road
Halley, A., 215 Links st.; also confectione-
(A) Herd, A. G., 206 St Clair street, Sinclairtown
(A) Hogarth, H. W., 17 St Clair st., S.
(A) Jewell, J., 83 Nether st., P.
(A) Johnson, H., 85 Mid st., P.
(A) Kerr, J., 85 Links st.
(A) Kidd, Hugh, 80 Mid st., P.
Langlands, J., 36 Fitzroy st., Dysart
Law, A., 345 High st.
Lipton, Ltd., 81 High st.
M'Nab, Chas., 93 Dunnikier road
Marshall, M., 291 Links st.

(A) Marshall, W., 127 Commercial street, P.
Maypole Dairy Co., Ltd., 85 High st.
Mitchell, M. M., 243 Links st.
(A) Morris, J., 93 Commercial st., P.
Muir, W., Normand rd., Dysart
(A) Napier, Alex., 244 High st.
(A) Nicoll, Mrs C., 31 Links street.
Page & Sherriff, 35 Nile st.
Paterson, J., 15 Alexandra st.
Paterson, W., Auchtertool
Pathhead & Sinclairtown Reform Co-op. Soc., Ltd., Commercial st., P.
(A) Paxton, W., 42 Dunnikier road
Pearson, Mrs, 119 Links st.
(A) Ramsay & Co., 31 High st., Dysart
Reilly, Mrs M., 159 Commercial st., P.
(A) Renny, W., 158 High st.
(A) Rutherford, A. & J., 279 High street and 13 Milton road. Phone No. 2314
Shepherd's Dairies, Ltd., 122 High st.
(A) Smith, W. S., 146 St Clair st., S
Spence, G., 221 Links street. Phone 3364
Stewart, D., 44 Cowan st.
(A) Storrar, J., 293c Links st.
(A) Taylor, T., 22 Overton road, S.
(A) Thomson, P., 219 Rosslyn st., G.
(A) Victoria, Mrs L., 18 Bridgeton
Welch, J., 110 Alexandra st.
Wright, Andrew, 10 Victoria road
(A) Yule, W., & Son, Ltd., 346 High street

GROCERS (WHOLESALE)

Garnock & Son, Ltd., 26 High st.
Herriot, R. & J., 1 Rose st.
Tod, John & James, & Sons, Ltd., Burleigh street. Phone 3181 (2 lines)

HAIRDRESSERS

"Adams," 171 High st.
Balfour, Margot, 45 Quality street, Dysart (Phone Dysart, 5194); and at 39 Dunnikier road, Kirkcaldy (Phone Kirkcaldy, 2945)
Bettine Beauty Parlor, 311 High st.
Boyd, K., 138 St Clair st., S.
Caird, D., 17 Dunnikier road
Clark, Miss Joan, 129 High st.; Eugene permanent waving; manicuring and hair tinting. Phone 2594
Douglas, Rita, 1 East March street, Sinclairtown; ladies' and children's hairdresser. Phone Kirkcaldy, 3397
Dow, G. L., 7 Kirk wynd
Erskine, Geo. F., 156 Commercial street, Pathhead; ladies' and gent's hairdresser. Phone Kirkcaldy, 2680
Fleming, K., 23 Links st.; ladies'
Gair, D., 305 High st.
Gourlay, T., 293 Links st.
Grubb, J., 56 High st., D.; ladies'
Halkett, D. W., 16 Whytehouse avenue
Halley, M. B., 10 Hunter street; ladies' hairdresser and beauty specialist; face and scalp massage; manicure. Phone 2368
Ingram, D. B., 306 High st.
Jeannette's, 14 Whytescauseway; ladies' hairdresser; experts in permanent waving; Eugene and Permal our speciality; Marcel and water waving, shingling, hair tinting. Phone 2688
Kirk, Etta, St Clair street, Sinclairtown; ladies' hairdresser; specialist in permanent waving, face and scalp massage and beauty culture. Phone Dysart, 5309
M'Ginn, J., 83 Dunnikier road
M'Murrich, A., 56 St Clair st., S.
Maison Lawrence, 329 High st.
Mason, R., 137 Commercial st., P.
Moffat, R., 45 High st., Dysart
Morrison, G., 29 Dunnikier road
Morton, Betty, 140 High st.; ladies' hairdresser
Nicol, J., West March st., S.
Nicol, J. C., 134 Mid st., P.
Pentland, G., 103 Commercial st., P.
Phillips, W. L., 25 Whytescauseway; ladies' and gent's hairdresser permanent waving expert; also wig maker. Phone 2328
Reid, A. M., 86 Rosslyn st., G.
"Roy," 164 High st.
Scott, J., 28 Cross st., Dysart
Scott, J., 2 Pottery st.
Simpson, J., 231 Links st.
Smart, A., 95 Dunnikier road
Sturrock & Sons, 168 St Clair st., S.
Watson, T., Arcade

HATTERS

Bogie, James, 234 High st.
Jackson, Ltd., 256 High st.
Melville, A. K., 132 High st.

HERBALISTS

Taylor, S., 34 Hunter street

HOTELS

Abbotshall Hotel, Milton road unlicensed. Phone Kirkcaldy, 2803; special terms for commercials; hot and cold water in all bedrooms; electric light; garage and stock-room; personal supervision. Wm. J. Neill, proprietor
Anthony's Commercial Temperance Hotel, Gowrie House, West Albert road; electric light and hot and cold water; all conveniences. Phone No. 2526
Dunnikier Arms Hotel, Mitchell st.
Forth Temp., 133 High st.
Green Tree Temperance Hotel, 243A High street; small garage. David Birrell, proprietor. Phone No. 2807
Harbourhead Hotel
National Hotel, 189 High st.; fully licensed; under new management; luncheons and teas; commercials specially catered for. Phone 267811
Royal Hotel, Townhead, Dysart; garage adjoining hotel. W. Williamson, proprietor. Phone Dysart, 5209
Sinclairtown Station Hotel, St Clair street, S.
Station, Bennochy road
Weir's (Mrs), Ollerton, 50 Victoria road; excellent accommodation; centrally situated; 3 mins. from station; visitors to Kirkcaldy will find every pleasure and comfort; first-class cooking; moderate charges; highly recommended. Phone 2720

ICE MANUFACTURERS

FIFE ICE CO., West Mills, Mill street. Phone 2334

INSURANCE BROKERS

Brand, P., Central chambers
Foote, D. S., 18 Lena st.
Hugh, Archibald, & Co., 252A High street. Phone 2479

INSURANCE COMPANIES

Britannic Assurance Co., Ltd., Britannic buildings, 34 High street. D. Davidson, district manager. Phone 2120
British Order of Ancient Free Gardeners, 47 Balsusney road
City of Glasgow Friendly Society, 252A High street
Commercial Union Assur. Co., Ltd., 191 High street. Phone 2614
Liverpool Victoria Friendly Society, 217 High street. William Dunbar, manager. Phone No. 2456
Pearl Assurance Co., Ltd., 22 High street. R. Hastie, district manager. Phone 2357
Prudential Assur. Co., Ltd., 221 High street
Refuge Assurance Co., Ltd., 217 High street. Phone 2387
Royal Insurance Co., Ltd., 13 Kirk wynd. Phone 2272
Sun Life Assur. of Canada, 258A High street
Town and County Plate Glass, Oswald's wynd
Warden Insurance Co., Ltd., 4 Kirk wynd

IRON AND STEEL MERCHANTS

Barnet & Morton, Ltd., 192 High street. Tel. address, "Barnet, Kirkcaldy." Phone 2058 (2 lines)
Thomson Bros. (Kirkcaldy), Ltd., 238 High street. Phone 2055 and 2056

IRONFOUNDERS

Bryce, John, Brycedale Foundry, Dunnikier road. Tel. address, "Bryce, Kirkcaldy." Phone Kirkcaldy, 2109
Leitch, John, Willowbank Foundry, Katherine street; also brassfounder. Phone No. 2473

IRONMONGERS

Beveridge, W. M., 313 High st.
Greig, E. G., 325 High st.
Grubb, James, 367 High st.
Mill, A. & J., 423 High st.
Pye, Thomas, 88 Rosslyn st., Gallatown; also general merchant
Sclater, James, 6 Victoria road

IRONMONGERS (WHOLESALE)

Barnet & Morton, Ltd., 192 High street. Tel. add. "Barnet, Kirkcaldy." Phone 2058 (2 lines)
Ireland, Wm. L., Ltd., 115 and 117 High street. Phone 2193
M'Cormick, J., Ltd., 85 Nether st., P.
Thomson Bros. (Kirkcaldy), Ltd., 238 High street. Phone 2055 and 2056

JOINERS

Bell, A. F., & Son, 7A Charlotte street; residences, A. F. Bell, 32 Rose street; A. R. Bell, 17 Rose street. Phone 2418
Alison, W., Townhead, Dysart
Anderson, James, & Sons, 8 Factory road. Phone Kirkcaldy, 2222
Bogie & Nicoll, Ltd., 25 Dunnikier rd.
Buchanan, W. & R., 14 Milton road
Carmichael, H., 42 Townsend place
Funkie, R., Esplanade
Muir, A., Ramsay road
Muir, George, 225 Links street; also van builder and undertaker. Phone No. 2367
Parker, Joseph A., 12 Burleigh street. Phone 2860
Robertson, A. H., & Sons, 28 Loughborough road, Sinclairtown
Rodger & Grieve, 46 Hunter st.
Simpson, Robert, 29 Coal wynd; residence, 29 Dunnikier road; also funeral undertaker. Phone 2581
Smart, J., & Son, 335 High st.

LADIES' OUTFITTERS

Anderson, T., 113 St Clair st., S.
Baxter & Brown, 166 St Clair street, Sinclairtown; also drapers. Phone Kirkcaldy, 3236
Beveridge, D. S., 271 High st.
Newalls, 212 High st.
Oliphant, Miss E. M., 7 Whytescauseway
Simpson, I., 15 Victoria road
Simpson, Miss M., 107 High st.
Weir, Mrs J. M., 146 Commercial st., Pathhead

LAUNDRIES

Fife Coast Laundry and Dry-Cleaning Works, Cairns st.; dry cleaners; carpets beaten, vacuumed, and shampooed. Phone No. 2320
Kirkcaldy Steam Laundry Co., Ltd., Mill street
Paterson, W., 31 Meldrum road
St Clairtown Laundry Co., Church street, Sinclairtown

LIBRARIES

Fife County Library, East Fergus pl.
Kirkcaldy Public Library, Bennochy park
Pathhead Branch Library, Loughborough road
Sinclairtown Library, Loughborough road

LINEN MANUFRS.

Blyth, A., & Co., Park road
Greig, P., & Co., 147 St Clair st., S.
Ireland & Wishart, Ltd., St Clair Power-Loom Works, Sinclairtown
Kay, T. & J., 84 St Clair st., S.
Lockhart, N., & Sons, Ltd., Linktown Works; manufacturers of linen, union, ticks, sheetings, fancy canvas, sacks, and hessians. Tel. add. "Lockhart, Kirkcaldy." Phone 2051
Lumsden, W., & Son, Factory rd., P.
Macfarlane's, 142 High street; also at Strathmiglo and 141 Nethergate, Dundee; linen specialists
M'Laren, T., & Sons, 17 Rosslyn st., Gallatown
Pratt, D. G., 6 Hunter st.
Stocks, R., & Co., Ltd., 278 Links st.
Wemyss, R., & Co., Ltd., Caledonian Linen Mills
Westwater, A., & Co., Ltd., Church street, S.

LINOLEUM MANUFRS.

Barry, Ostlere, & Shepherd, Ltd., Forth Works
Nairn, Michael, & Co., Ltd., Scottish Linoleum Works, Nether street, P.

LINOLEUM WAREHOUSEMEN

Anderson, James, & Sons, 8 Factory road. Phone Kirkcaldy, 2222
Buist, J., Overton road, S.
Henderson, J., & Son, 160 St Clair st., Sinclairtown
Lockhart, J. Y., Hunter st.
Philp, D. & A., 27 Kirk wynd
Wright & Son, 90 Alexandra st.

METAL MERCHANTS

Bayne, John, Denfield Works, Smeaton road, Pathhead; all classes of machinery and scrap metal bought and sold. Phone Kirkcaldy, 2554
Watson, —, Lorne st., S.
Wright, H. W., Meldrum road

MILL FURNISHERS

Barnet & Morton, Ltd., 192 High street; also colliers engineers', and contractors' furnishers. Tel. address, "Barnet, Kirkcaldy." Phone 2058 (2 lines)
Thomson Bros. (Kirkcaldy), Ltd., 238 High street. Phone 2055 and 2056

MILLINERS

Couper, Misses, 23 Whytescauseway
Coutts, Miss, 237 High st.
Fyfe, Misses, 91 Dunnikier road
Galloway, Helen, 106 Commercial street, Pathhead
Gilmour, Miss C. J., 9 Whytescauseway; mournings a speciality
Henderson, I. & E., 95B St Clair street, Sinclairtown
Kay, M. D., 16 Links st. Phone 3301
Laing, J., St Clair st., S.
Matheson, N., 305 High st.
Sinclair, J. & C., 80B High st.
Telfer, Misses, 162 High st.
Wishart, I., 16 Victoria Mansions, Victoria road

MOTOR BODY BUILDERS

See Coach and Motor Body Builders.

MOTOR BUS PROPRIETORS

General Motor Carrying Co., Ltd., Esplanade

MOTOR CAR HIRERS

See Coach, &c., Hirers.

MOTOR ENGINEERS

Berry, H., 12 Coal wynd
Beveridge's Motor Eng. Co., Esplanade
Brown, Harry K. (Motors), Ltd., Raith Motor Works, Nicol street; main Ford and Fordson dealers; special plant for Ford repairs; genuine Ford parts; also motor garages. Phone 2464
County Motors, Junction road, S.
Fairfull, R. A., Dunnikier road
Miller Motors, Ltd., 182-188 St Clair street; main Fife agents for Hillman cars and Commer Commercial Vehicles; Phone 2286
Neilson Bros., 8-16 High street; distributors for West of Fife for "Austin" cars; garaging, repairing, re-lining, and cylinder grinding; body repairs; Belco Cellulose finishers. Phone 2396
Prom Motor Co. (Proprietor, Alex. Philip), Esplanade, West; all branches of motor engineering; workmanship guaranteed. Phone 3275
Richardson, Jack, Coal wynd; welding, brazing, and cutting; motor and general sheet metal work. Phone 2901
Robb, W., Bennochy road
Rossleigh, Ltd., Park place
Skinner, D., Ltd., Victoria rd.; local agents for "Bedford" and "Vauxhall" cars; also cylinder grinding and relining specialists. Tel. add. "Grinders, Kirkcaldy." Phone 2601
Smith, W. & T., Ravenscraig st.
Watt & Balfour, Esplanade
Westwater, J., High st., Dysart
Wiltshire, F., 106 High st.

MUSIC SELLERS AND MUSICAL INSTRUMENT DEALERS

Forrester Bros., 64 St Clair st., S.
Forrester, G., A.V.C.M., 335 High st.
Forrester, M., 4 Links st.
Mentiplay, J. & W., High st.
Percival, E. J., & Co., 86 High st
The Wright Shop, 109 Commercial st., Pathhead

MUSIC TEACHERS

Briggs, Miss B. W., L.R.A.M., A.T.C.L., Eden Valley Lodge, Normand road, Dysart; registered teacher of music. Phone Dysart, 5127
Clark, N., 164 High st.
Ritchie, Miss E., Central chambers

NEWSPAPERS

"Dundee Courier and Advertiser" and "People's Journal," 27 Kirk Wynd
"Fifeshire Advertiser" (Saturday), "Kirkcaldy Mail" (Tuesday), "Leven Mail" (Wednesday), 130 High st.; oldest and most widely distributed papers in County. Proprietors, The Fifeshire Advertiser, Ltd. Phone No. 2510
"Fife Free Press" (Saturday), also "Kirkcaldy Times" (Wednesday), 35 Kirk wynd; Most popular local newspapers; largest circulation; best advertising medium. Phone No. 3118
"Kirkcaldy Times," 35 Kirk wynd (Wednesday)

NURSERYMEN AND SEEDSMEN

Gibb, R., 67 St Clair st., S.
M'Donald, A., West End Nursery
Sang, E., & Sons, Ltd., 182 High st.

OIL MERCHANTS

Barnet & Morton, Ltd., 192 High street. Tel. add. "Barnet, Kirkcaldy." Phone 2058 (2 lines)
Thomson Bros. (Kirkcaldy), Ltd., 238 High street. Phone 2055 and 2056

OPTICIANS

Bowie, Stanley, F.B.O.A., F.I.O., 35 Whytescauseway; National Health Insurance. Phone No. 2539
Paul, D., 7 High st.
Stavert, W., F.B.O.A. (Honours), F.I.O., F.S.M.C., 116 High st.; ophthalmic optician. Phone No. 2411

PAINTERS AND PAPERHANGERS

Anderson, H., 2 High st.
Blewes, A. & D., 28 Hunter st.
Clark, William, 47 Links street. Phone 2344
Dewar, H. H., 122 Commercial st., P.
Gairns, A. M., 16 Balsusney rd. Phone 2926
Gourlay & Son, 41 High st.
Henderson, James, 109 St Clair st., S
Kinlay, James, 68 St Clair st., Sinclairtown
Louden, David, 14 Cowan st.
Nicholson, J. & N., 28 Fitzroy street, Dysart
Rolland & Son, 27 Kirk wynd
Roy, John M., 22 Victoria road
Scott, J., 164 High st.
Watson, George, 157 Commercial street, Pathhead; also decorator. Phone Kirkcaldy, 2997
Wedderspoon, W., 19 High st., Dysart
West, Alex., 261 High street. Phone 2321

PHOTOGRAPHERS

Caithness Bros., The Photographers; works, "Time House," Coal wynd (off Dunnikier road); portrait studio, 270 High street; wholesale and retail commercial photographers and photo printers. Phone No. 2602
Murdoch & Sons, 244A High st.
Ramage, R., & Son, 7 Whytehouse Mansions
Taylor, W., 88 High st.

PICTURE-FRAME MAKERS

Carron, W. H., & Co., 312 High st.
Haxton, John, & Co., 92 High st.

PLUMBERS

Bennet, Alexander, 92 Mid st., P.
Black, J., Esplanade
Blyth, James, & Sons, 3 Institution street, Sinclairtown (Phone Kirkcaldy, 2210); and at Strathore road, Thornton (Phone Thornton, 2245); also sanitary engineers, tinsmiths, and acetylene welders (registered)
Briggs, Robert, Eden Valley Lodge, Normand road, Dysart; plumber, gasfitter, etc. Phone Dysart, 5127
Hutchison, Henry, & Sons, Ltd., 165 High street; and at Kinghorn; plumbers, sanitary and heating engineers, and fireplace specialists. Phone No. 2196
Kirk, David, Anderson street, Dysart; also heating engineer and tinsmith. Phone Dysart, 5333
Laing & Co., 8 and 12 Milton road; house, 22 Douglas st. (Phone No. 2416); branch, High street, Kinghorn
Michie, A., 173 High st.
Pearson, James, 7 Charlotte st.
Smart, D., 27 Institution st., S.
Thomson, A., 465 High st.
Wood, James, & Son, 334 High street, Wood's wynd; domestic engineers. Phone No. 2350

POTATO MERCHANTS

Fowler, A., 211 Rosslyn st., Gallatown
Lesslie, W. S., Ltd., Rosebery terrace

PRINTERS

Allen (The) Lithographic Co., Ltd., Townsend pl.; lithographers, printers, and stationers. Tel. address, "Litho, Kirkcaldy." Phone No. 2709
Davidson, John, & Son, Ltd.; office, 41 to 49 Market st.; works, 32 Thistle street. Tel. add. "Davidsons, Kirkcaldy." Phone 2646
Duncan, Jas. W., 284 High st.
Duncan, Wm., 17 High st.
"Fifeshire Advertiser," Ltd.; office, 130 High st. Phone No. 2510
Laing, G., 164 High st.
M'Gilvray, Thomas, & Son, 64 Hill street. Phone 2712
Oswald, J., 11 Redburn wynd
Strachan & Livingston, Ltd., "Fife Free Press" Office, 35 Kirk wynd. Phone No. 3118

PROPERTY AGENTS AND VALUATORS

Anderson, James, & Sons, 8 Factory road. Phone Kirkcaldy, 2222

PUBLIC WORKS CONTRACTORS

Fraser, Alex., Ltd., Millie street, Pathhead. Phone Kirkcaldy, 2122
Gray, Andrew, & Co., Kirkcaldy, Orrock Hill, and Southerton Quarries; also quarrymasters; tar macadam for all road repairs; kerbs and metal chippings, etc.; also sand for all building purposes supplied; Orrock Hill chippings for non-skidding road; surface; contractors to the Kirkcaldy Town and County Councils; petrol roller for hire; motors, horses, carts, and lorries for hire. Phone 3112
Morrison, R., Balwearie road

QUARRY OWNERS

Gray, Andrew, & Co., Horse wynd Phone 3112

REMOVAL CONTRACTORS

Fifeshire Posting Co., Ltd., Hill street; removals any distance; estimates free; also complete furniture removers and storers. Chas. Fisher, manager. Phone Kirkcaldy, 2340

RESTAURANTS

Carlton Cafe and Restaurant, Whytescauseway. H. C. Forwell, proprietor. Phone No. 2247
Novar Cafe, 277 High st.
Rialto Tea Rooms, Ltd., 204 High street; Bakery Department, 188 High street. Phone 2500
Robertson, R. T., 371 High st.
St Clair Cafe, 66 St Clair st., Sinclairtown (opposite Rio Cinema); 3-course lunch, 1s. 3d.
Stuart's Restaurant, 146 High st.

ROPE AND TWINE MANUFACTURERS

Forth and Clyde Roperie Company, Esplanade; rope and twine manufacturers. Tel. add. "Rope, Kirkcaldy." Phone 2071

SADDLERS

Aitken, A., 28 Rosslyn st., G.
Blake, J., Bennochy bridge
M'Leod, J., 1 Normand rd., Dysart
Milne, G. & D., 169 High st.

SALEROOMS

Port Brae Loan Office (John S. M'Clelland), 323 High st.

SCHOOLS

Miss Fyfe's Business Training Institute (Principal, Miss E. D. Fyfe, F.F.T. (Com.), 2A West Albert road; commercial courses to suit individual requirements; shorthand, Pitman and Gregg
Ritchie, E., 164 High st.
Sea View School, The Terrace, Oswald's wynd. Principal, Miss H. W. Burton, L.R.A.M., M.R.S.T. Phone 3290

SCULPTORS

Foggo, Clark, & Sons, Station road, Dysart; and at High st., Cowdenbeath. Phone Dysart, 5285
Henderson, R., Station road
Murdoch, A., Abbotshall road

SHEET METAL WORKERS

Gibb, Edward, 23 Thistle street. Phone 2904
Inglis, George, & Sons, Factory road, Pathhead

SHERIFF OFFICERS

Clifton, Thos., 2 Russell place
Henderson & Co., 10 Whytehouse mansions
Robertson, David, 171 Balsusney road; also messenger-at-arms. Phone 2604
Wright, H. & G., 164 High st.

SHIP BROKERS

Dundee, Perth, and London Shipping Co., Ltd. (agents for Coast Lines, Ltd.), 475 and 477 High street. Tel. add. "Depeeanel, Kirkcaldy." Phone No. 2041
Whitelaw, W. W., 475-477 High street; also stevedore. Tel. add. "Humber, Kirkcaldy." Phone No. 2128

SHIP OWNERS

Dundee, Perth, and London Shipping Co., Ltd. (agents for Coast Lines, Ltd.), 475 and 477 High street. Tel. add. "Depeeanel, Kirkcaldy." Phone No. 2041

SHIPPING AND EMIGRATION AGENTS

Burt, Jas., 184-186 High street. Phone No. 2390
Whitelaw, W. W., 475-477 High street. Tel. add. "Humber, Kirkcaldy." Phone No. 2128

SLATERS AND PLASTERERS

Birrell, Alexander, 10 North-end terrace. Phone Dysart, 5100
Currie, W., 148 Dunnikier road
Forrester, T., 254 St Clair st., S.
Grant, William, 2 West Albert road
Hutchison, A., & Sons, 14 Aitken st.
Lawson & Son, 80 David st.
Page, J., & Son, Esplanade
Page, R. F., William st.
Page, R., Millie st., P.
Wright, D., Methven road

SOLICITORS

Beveridge & Aitken, 220 High st.
Clark & Hetherington, Insurance buildings, Whytescauseway
Dow & Son, 120 High st.
Gibson & Spears, 170 High st.
Guthrie, J. P., 196 High st.
Herd, J. & J. L., & Whyte, National Bank buildings, 191 High street. Phone 2275
Innes, A. & J. L., 197 High street
Johnston, T. & T., 288 High st.
M'Killop, J., 8 Hunter st.
M'Leod, P., British Linen Bank bldgs.
Philp, W., 8 Hunter st.
Thomson, James, & Son, 51A High street
Usher, D., 184 High st.
Wallace, Davidson, & Black, 150 High street
Wood, C., & Son, 113 High st.

SPIRIT DEALERS

Anderson, David F., Wheat Sheaf Inn, 5 Tolbooth street
Anderson, G., 19 Rose st.
Barnes, C., 7 Mid st.
Brown, A., 200 Rosslyn st., G.
Brown, William, 181 High st.
Burton, W., 399 High st.
Callan, J., 141 St Clair st., S.
Campbell, G., 17 Cross st., Dysart
Carmichael, A., 5 High st., Dysart
Cook, J., 250A St Clair st., S.
Ewan, A., 435 High st.
"Football Arms" (Proprietor, Henry Hunter), 157 Links st.
Fraser, Andrew, 127 High st.
Frew, J., 56 Fitzroy st., Dysart
Gates, A., 373 High st.
Hutchison, C. C., 31 Rose st.
Kirkcaldy Cafe Co., Ltd., Whytescauseway
Macbeth, A., Forth st., Dysart
MacMaster, Mrs A., 1 High st.
Martin, E., 375 High st.
Paul, H., 267 Rosslyn st., G.
Peggie, Mrs W., 25 Nicol st.
Penman, G., 22½ Rosslyn st.
Penman, T. Muir, 33 Bridgeton
Pow, R., 95 High st., Dysart
Ralley, W., 33 High st.
Rintoul, A. B., 19 Kirk wynd
Ritchie, W. C., 355 High st.
Smith, Andrew, 461 High st.
Smith, J., 199 Commercial st., P.
Soutar, Mrs B., 101 High st., Dysart
Stark, Robert, "Albion Spirit Vaults," 326 Links street (Phone 2613); residence, Ardlui, Balwearie rd. (Phone 2995)
Stockman, H., 52 High st.
Thorburn, A., 135 Rosslyn st., G.
Todd, G., 51 Nether st., Pathhead
Todd, G. O., 473 High st.
Wilkinson, Mrs, 68 Commercial st., P.

STATIONERS (WHOLESALE)

Allen (The) Lithographic Co., Ltd., Townsend place; also manufacturing stationers, account book manufacturers, and paper merchants. Tel. add. "Litho, Kirkcaldy." Phone No. 2703
Davidson, John, & Son, Ltd., 41 to 49 Market street; wholesale manufacturing stationers. Tel. add. "Davidsons, Kirkcaldy." Phone 2646
Liddell, D. B., Nairn st., P.
Thomson, Robert G., 80 Nether street, Pathhead

STOCK AND SHARE BROKERS

Mickel, M'Pherson, & Co., 94A High street. Phone 2061

SURVEYORS

Gentles, James, & Son, Central chambers; chartered quantity surveyors; also valuators. Phone 2574

TAILORS AND CLOTHIERS

Adie, H., 186 Rosslyn st., Gallatown
Alexander, C., 110 High st.
Anderson, J., & Sons, 44 St Clair st., Sinclairtown
Burton's, 95 High st.
Cruickshank, W., 46A Dunnikier road
Dall Bros., 89 St Clair st., S.
Drummond, D., & Son, 11 Kirk wynd
Faichney, P., 37 Whytescauseway
Fifty Shilling Tailors, 76 High st.
Fisher, John G., 4 Hunter street
Ford, G., 68 Rosslyn st., G.
Hopworth, J., & Son, Ltd., 213 High st.
Kay, W., 2 Salisbury st.
Kennedy, J., 25 Viceroy st.
Leslie, S. G., 53 High st.
Stewarts, Clothiers, Ltd., 78 High st.
Weir, A., 90 Rosslyn st., G.
Westwater, G., 287 Links st.
Woodward, P., & Son, 287 and 289 High street; also gent's outfitters. Phone 2786

TIMBER MERCHANTS AND SAW MILLERS

Ferguson, D. & H., Ltd., Smeaton road and Millie street. Phone 2088 (2 lines)

TOBACCONISTS

Anderson, Mrs, 28 Balsusney road
Ballantyne Bros., 136 High st.
Barclay, William, 202 High st.
Crawford, R., 266A High st.
Grant, D. R., 193 High st.
Grinton, R., & Co., 255 High st.
Mackie, J., & Son, 379 High st.
May, Mrs R., 60 St Clair street, Sinclairtown
Stewart, A. (J. L. Barclay), 310 High street; wholesale and retail
Taylor, R. C., 104 St Clair st., S.

TURF COMMISSION AGENTS

Anderson, J. D., 6 Commercial st., P.
Boyd, J., 40 Miller st., G.
Graham, J., Invertiel road
Ingram, J., 40 East Smeaton st.
Wardlaw, George, 12 Viewforth terrace, Sinclairtown. Phone Dysart, 5206
Whyte, W., Arcade

UPHOLSTERERS

See Cabinetmakers and Upholsterers.

VETERINARY SURGEONS

Bryan, C. E. W., 1 Whytemelville rd.
Skinner, T., 15 Dysart road

WATCHMAKERS

Constable, Alex., 177 High st.
Dryburgh, Thomas, & Son, 280 High street; also jewellers and silversmiths
Greig, J., & Son, 27 High st.
Miller, J., 50A High st.
Mitchell, G., 110 Commercial st., Pathhead; also jeweller and silversmith
Reid, D., 68 High st.
Whyte, C. G., 20 High street. Phone 2379

WELDING ENGINEERS

Richardson, Jack, Coal wynd; welding, brazing, and cutting; motor and general sheet metal work. Phone 2901

WINE AND SPIRIT MERCHANTS (WHOLESALE)

Stenhouse, Ltd., High st.

WIRELESS

Anderson, W., 48 Rosslyn st., G.
Carr, John C. B., M.I.R.E., 38 and 79 St Clair street. Phone 2967. See advt.
Clydesdale Supply Co., Ltd., 212 High street
Donaldson, E., 64 High st.
Kinnell & Co., 95 Victoria road
Skinner, T., 197 Links st.
Smith, Arthur, High st., Dysart. Come and hear our radios
Virtue, J., 79 St Clair st., S.

YARN MERCHANTS

Williamson, Wm., & Sons, West End House, High street; also flax merchants. Phone No. 2068

MISCELLANEOUS

Aim & Co., 278 High st.; wallpaper merchants
Arnott, A., 18 Elgin st.; threshing mill owner
Avery, W. & T., Ltd., 12 Hunter st.; weighing machine makers
Bogie, Misses, 41 Townsend pl.; dressmakers
Currie & Co., Ltd., 37a High street; builders' merchants
Davidson, A., Craigielea; chimney sweeper
Fife Society for the Blind, 1 Townsend place (Shop Phone 2761); secretary, Jas. T. Davidson, 150 High street (Phone 2692)
Fife Forge Co., Ltd., Ingleside works, P.; ironforgers
Fife Hygienic Bedding Co., Ltd., Berwick place, Dysart
General Billposting Co., Ltd., Hunter street
Gibb, R. & D., 26 Milton rd.; salt manufacturers
Halifax Bldg. Soc., 13 Kirk wynd
Honeyman, D. S., & Son. Denburn Bleach Field, Smeaton road, P.
Hosiery Mfg. Co., 106 High st.
Howden, Ltd., Dunnikier rd.; egg importers
Kilgour & Co., Dunnikier maltings; maltsters
Kirkcaldy Gas Light Co., Ltd., 30 Links street
Kirkcaldy Ice Rink, Rosslyn st., G.
Kirkcaldy Property Investment Society, 7 Oswald's wynd
Labour Exchange, Esplanade
Lawson, J., Oswald's wynd; cement merchant
M'Kaig, R., Georgeburn wynd; bookbinder
Moffat, J., 1 Young's ter.; typewriter expert
Monro, J., 108 Meldrum rd.; agricultural implement maker
Ross, J., 111 High st.; umbrella mkr.
Salmond Bros., 213 Rosslyn st., G.; motor accessories dealers
Taylor, R., 48 St Clair st., S.; produce dealer
Tod, D., & Sons, 154A Links st.; girth web manufacturers
Young, J., & Co., 17 Esplanade; hackle makers

Ladybank,

Early Closing—Tues. Mkt.—Thur.
Including Collessie, &c.

TOWN OFFICIALS

Provost—D. B. White

Bailies

J. Opdahl and R. Donald
Treasurer—W. Sloss

Councillors

A. D. Reid, A. Storrar, R. H. Waters, J. Menzies, W. M'Gregor, and J. Cairns
Town-Clerk—W. Sloss
Collector—G. P. Storrar
Medical Officer—Dr J. A. Morris
Sanitary Inspector and Burgh Surveyor—G. Mark, County buildings, Cupar
Town Officer—W. B. Walker
Postmistress—J. C. Primrose

BAKERS

Opdahl, P. & J., Victoria st.
Thomson, Wm., Hill street; also confectioner. Phone 19

BANKS

Commercial Bank of Scotland, Ltd., Commercial road
Union Bank of Scotland, Ltd., Commercial road. Geo. S. Mackenzie, agent. Phone 48

BLACKSMITHS

Bayne, J., Commercial crescent
Melville, W., Trafalgar

BOOTMAKERS

Goodall, A., Victoria st.
Stevenson, A., Commercial road

BUILDERS

Nairn, David, & Son; also contractors. Phone No. 23

BUTCHERS

Waters, R. H., Commercial road

CHEMICAL MANUFRS.

Briggs, Wm., & Sons, Ltd., Sawmill siding

CHEMISTS

Tait, N., Commercial road

DENTISTS

Reid, A. D., Church st.

DRAPERS

Allan, A. B., Commercial road
Maxwell, Miss, Commercial road
Myles, J., & A., Commercial road

GROCERS

Anderson, J., Hill st.
Cooper, M., Collessie
Moir, Miss Euphemia, Commercial rd.
Storrar, A., Commercial road
Taylor, Mrs, Church street
Torbet, W., Melville road

HAIRDRESSERS

Fulton, Isa, Commercial road; ladies' and children's hairdresser; permanent waving specialist
Smart, J., Commercial road

HOTELS

Railway Hotel, Victoria st.
The Royal Hotel, opposite Station

IRONMONGERS

Ovenstone, P., Victoria st.

JOINERS

Cellars, William, Church street; also undertaker

LINOLEUM MERCHANTS

Toulalan, E., Commercial crescent

MOTOR AND CYCLE AGENTS

Dall, J. B., Commercial road.

MOTOR ENGINEERS

Thomson, R., Victoria st.

SAW MILLERS

Smith Bros., Station Sawmills

STATIONERS

Ellis, I. & W., Commercial road

TEA AND REFRESHMENT ROOMS

Thomson, Wm., Hill st. Phone 19

MISCELLANEOUS

Bioletti, H., Victoria st.; painter
Cairns, W., Commercial rd.; saddler
Carswell, R., Golf st.; slater
Douglas, Ltd., Kinloch st.; aerated water manufacturers
M'Gregor, Wm., Commercial crescent; contractor
Mancini's, Commercial rd.; confectioners
Summers, D., Victoria rd.; fishmonger
Torbet, P., Melville rd.; wireless

Largo and Lundin Links,

Early Closing—Wed. and Thur.

Including Lundin Mill, Newburn, Upper and Lower Largo, &c.

BAKERS

Fernie, Thomas, Bonny Bay Bakery, Lower Largo. Phone Lundin Links, 62
Ireland, Robert, & Sons, Upper Largo. Phone Upper Largo, 25
Watson, D., Lundin Links; also confectioner

BANKS

British Linen Bank, Lundin Links
Commercial Bank of Scotland, Ltd., Lundin Links
National Bank of Scotland, Ltd.

BOARDING-HOUSES

Clark, Mrs, Lundin Links
Craigiebank, Lower Largo
Ellen Bank, Lundin Links
Fir Park, Lundin Links; select board residence, adjoining golf course and beach; first-class catering and accommodation; terms moderate. Mrs M. Blyth, proprietrix. Phone No. Lundin Links, 3
Lindisfarne, Lundin Links
Melville House, Lundin Links; situated near beach; golf, tennis, and bowling. Miss H. H. Turnbull, proprietress. Phone Lundin Links, 65
Ravenswood, Lundin Links
St Margaret's, Lundin Links

BOOTMAKERS

Gatherum, C., Upper Largo
Simpson, G., Sunnyside
Welsh, William, Millburnlea, Lundin Links

BUILDERS

Gilchrist, J., & Son, Lundin Links

BUTCHERS

Anderson's, Lundin Links
Walker, R., High st., Upper Largo

CARRIERS

Thomson & Son, Lundin Mill; also cartage contractors and coal merchants

CHEMISTS AND PHARMACISTS

Hogg, Andrew, Lundin Links
Mackie, George, Ltd., Upper Largo. Phone Upper Largo, 62

COAL MERCHANTS

Thomson & Son, White House, Lundin Mill

CONFECTIONERS

Belfrage, Mrs, Emsdorf st., Lundin Links
Forte, D., Lower Largo
Hutton, N., Lower Largo
Ramage, Largo rd., Lundin Links
Wilson, Miss, Lower Largo

DRAPERS

Gulland, Mrs James, Lundin Links. Phone Lundin Links, 10
Potter, M., Upper Largo
Rodger, George S., Upper Largo

FRUITERERS

Brown, J., Lundin Links
Goodman, S., corner of Emsdorf st., Lundin Links
Turbayne, James T., Lundin Links. Phone Lundin Links, 6

GOLF CLUB AND BALL MAKERS

Patrick, D. M., Lundin Links

GROCERS

Alexander, Henry J., Lower Largo; also wine and spirit merchant
Duncan, J. L., Post Office, Lundin Links. Phone Lundin Links, 1
Gould, William, Forth View, Lower Largo; also wine and spirit merchant
Leckie, C. M., Main street, Lower Largo. Phone Upper Largo, 42
Nicoll, J., Upper Largo
Short, J. W., Upper Largo
Somerville, A. A., Lundin Links
Turbayne, James T., Lundin Links; licensed grocer. Phone Lundin Links,

HAIRDRESSERS

Dick, Miss I., The Pier, Lower Largo; ladies' hairdresser and beauty specialist
Farquhar, J., Emsdorf st., Lundin Links

HOTELS

Commercial Hotel, Upper Largo; 7 days' license; excellent cooking; refurnished and redecorated; bath, hot and cold water; terms moderate. Proprietor, J. Gray (late of J. W. Mackie & Sons, Ltd., Edinburgh). Phone Upper Largo, 36
Crusoe Hotel, on the Pier, Lower Largo; fully licensed; parties and social functions catered for; ideal for visitors; electric light; car park. Robert Dick, proprietor. Phone Lundin Links, 32
Elmwood Private Hotel and Board Residence, Lundin Links. Mrs J. M. Cook, proprietress. Phone Lundin Links, 19
Manderlea Private Hotel, Lundin Links; first-class residential boarding house; luncheons and teas catered for; golf, tennis, putting, and bowling greens. Mrs J. E. Balmer, proprietrix. Phone Lundin Links, 38
Mount Vernon, Lundin Links; select board residence, adjoining golf, tennis, bowling and putting greens; first-class accommodation; excellent catering. Jas. Greig, proprietor. Phone Lundin Links, 45
THE LUNDIN LINKS HOTEL, Lundin Links; fully licensed; hot and cold water in all bedrooms. A. Muriset, proprietor. Phone Lundin Links, 7
Victoria Hotel and Private Residence, Lundin Links

JOINERS

Broomfield, A. T., Upper Largo
Horne, James, Newburn

LAUNDRIES

Mann, William A., Lundin Links Laundry

MOTOR ENGINEERS

Harris & Sons, The Garage, Upper Largo
Horne, J. R., Lundin Links
Ramage Garage, Upper Largo. Phone Lundin Links, 42

MOTOR GARAGES

Ramage Garage, Upper Largo; Phone No. Lundin Links, 42

NEWSAGENTS

Welsh, L.
Young, J., Lundin Links

PAINTERS AND DECORATORS

Adam & Co., Lundin Links

PLUMBERS

Simpson, James, Lundin Links
Wilson, A., & Son, Upper Largo

SPIRIT DEALERS

Todd, J., Railway Inn, Lower Largo

TEA ROOMS

Lundie Tea Rooms (Miss L. M. Gulland), Lundin Links. Telephone Lundin Links, 10
The Cottage Tea Rooms, Largo road, Lundin Links; dainty service; home-baked scones, etc.; quiet and homely. Mrs M. Grieve, proprietrix

MISCELLANEOUS

Davie, Mrs, Lower Largo; children's outfitter
Guthrie, J., Lower Largo; fish mcht.
Smith, J., Upper Largo; plasterer

Leslie.

Early Closing—Wednesday.
Including Prinlaws.

TOWN OFFICIALS

Provost—H. Paterson

Bailies

J. Thomson and E. V. Anderson

Councillors

Mrs Anderson, D. Shaw, T. Spence, W. Adam, G. Kirk, and G. Green
Town-Clerk and Treasurer—D. Potter, B.L.
Burgh Surveyor—A. Stewart
Postmaster—D. Mackie

BAKERS

Henderson, W., 58 East High st.
Leslie & District Co-operative Society, Ltd., High street. Phone 19
Nicholson, Andrew, 61 West High st
Orr, J., & Sons, 152 East High st.

BANKS

Royal Bank of Scotland. D. B. Wilkinson, agent. Phone 80
Union Bank of Scotland, Ltd. George Gardiner, agent. Phone 61

BLACKSMITHS

Birrell, John, 151 High st.

BOOKSELLERS AND STATIONERS

Bruce, Robert, 121 West High st.
Drylie, A., 132 High st.
Jollie, P., & Son, 52 West High st.

BOOTMAKERS

Buchanan's, 95 West High st.
Leslie & District Co-operative Society, Ltd., High street. Phone 19

BUILDERS

Mitchell, D., & Son, East High street; also joiners and undertakers. Phone No. 39
Ramsay, J., Allan st.

BUTCHERS

Howie, D., 89 West High st.
Leslie & District Co-operative Society, Ltd., High street. Phone 19
Mitchell, A., Brashead, East High st.
Young, J., 87 East High st.

CHEMISTS AND PHARMACISTS

Gonnella, A. P., M.P.S. (successor to J. Carmichael), 71 West High street; dispensing chemist. Phone 14
Muir, J., 43 West High st.

CONFECTIONERS

Adamson, R., 122 West High st.
Duncan, J., 82 West High st.
Hutton, J., 27 High st.
Logie, James M., 100 West High street; also tobacconist and general merchant; wholesale and retail
Oates, G., 125 High st.
Venturini, C., High street, and Douglas road
Zanre, J., 44 High street; also fish shop

CYCLE AGENTS

Ritchie, R., 66 to 70 West High street. Tel. address, "Ritchie, Leslie." Phone No. 6

DRAPERS

Duncan, R., & Son, 25 West High st.
Leslie & District Co-operative Society, Ltd., High street. Phone 19
Miller, John, 40 West High st.
Paterson, H., & Son, 53 West High st.
Philp, I., 86 High st.
Seath, R. F., 111 High st.
Thomson & Deas, 127 High st.

FLAX AND TOW SPINNERS

Fergus, John, & Co., Ltd., Prinlawe Works

GROCERS

Barclay, J., 141 East High st.
Girdwood, Robert, & Son, 114 West High street. Phone No. 20
Hunter, I., 40 East High street; also wine merchant
Leslie & District Co-operative Society, Ltd., High street. Phone 19
Stiven, George, The Cross. Phone 36. Est. 1852
Thomson, Mrs, 16 East High st.

HAIRDRESSERS

Dick, A., East High st.
Gonnella, Mrs, 71 West High st.; ladies' hairdresser; Wireless permanent waving. Phone Leslie, 14
Mackay, Miss, 128 East High st.
Wallace, D., 48 West High st.
Young, C. & I., 42 High street; permanent waving specialists

HOTELS

Rothes Arms Hotel
Station Hotel, West High st.; 7 day license; luncheons, dinners and teas. A. B. Cunningham, proprietor. Phone 17

IRONMONGERS

Band, G., 84 East High st.
Ritchie, R., 66-70 West High st. Tel. add. "Ritchie, Leslie." Phone No. 6
Williamson, T., 110 West High st.

JOINERS

Crawford, D., Blair place
Mitchell, D., & Son, East High street; also builders and undertakers. Phone No. 39

MOTOR ENGINEERS

Balkie, Jas. W., Cadham Garage; also general blacksmith
Herd, J. H., Meadowbank
Seath & Son, 23 West High st.

MOTOR HAULAGE CONTRACTORS

Barclay's Transport Service, 67 Patterson park

PAINTERS

Miller, James, & Son (sole partner, Geo. S. Miller), 107 High street, west; also decorators and glaziers. Phone 34
Wood, Henry Pickard, West High street; also decorator

PAPERMAKERS

Smith, Anderson, & Co., Ltd., Fettykil Mills

PLUMBERS, &c.

Ritchie, R., 66-70 West High st. Tel. add. "Ritchie, Leslie." Phone No. 6
Whyte, James, & Son, Murray place; also gasfitters. Tel. add. "Whyte, Leslie." Phone No. 42

RAG MERCHANTS

Jollie, A., & Co., 34 East High st.

SLATERS AND PLASTERERS

Ferguson, A., West High st.
Shoolbraid, I., & Son, Braehead

SPIRIT DEALERS

Brodie, H., Leslie Tavern
Scott, R. G., 126 High street
Stiven, George, The Cross. Phone 36. Est. 1852

TAILORS AND CLOTHIERS

Allan, J., 3a West High st.
Dalrymple, John, 79 West High st.

WIRELESS ACCESSORIES

Ritchie, R., 66-70 West High street; also ironmonger, plumber, and cycle agent. Phone No. 6

MISCELLANEOUS

Deas, T., High st.; nurseryman
Jarvis, R., 116 High st.; photographer
Michie, D., Maryfield; coach hirer
Morgan, G., South st.; aerated water manufacturer
Regal Cinema
Y.M.C.A., West High st.

Leven

Early Closing—Thursday.

TOWN OFFICIALS

Provost—W. H. Nairn

Bailies

A Howie and W. Gerrett

Councillors

A. Addison, P. Gallacher, G. W. Adamson, J. W. Younger, and H. L. Lawrie
Clerk—G. M'Intosh
Treasurer—J. H. Corstorphine
Medical Officer—Dr R. Balfour Graham
Surveyor—Robert J. Wigston
Session Clerk—J. Henderson
Postmaster—R. F. MacKenzie

AERATED WATER MANUFACTURERS

Adamson, C., Ltd., Glebefield. Phone 52, 53, and 55
Hutchison, A., Parkhill Works

AMUSEMENTS

Regent, Commercial road
Troxy Cinema, North st.

APARTMENTS AND BOARDING HOUSES

Cleveland Boarding House, Maitland street
Grant, Mrs, Beachmount, Promenade
Nairn, Miss, Victoria road
Smith, Mrs, 23 Viewforth; commercials specially catered for

ARCHITECTS AND SURVEYORS

Haxton, A. D., L.R.I.B.A., F.R.I.A.S., Commercial road; chartered and registered architect and ordained surveyor. Phone 66
Rolland, L. A., L.R.I.B.A., F.R.I.A.S., M.I.B.E., 47 High st.; chartered architect; also quantity surveyor. Phone Leven, 61

AUCTIONEERS AND VALUATORS

Gallacher, Capt. P., North st.

BAKERS

Lightbody, J., 74 High street. Phone 244
Reedie, David, 53 North street; Tea Rooms, Durie street; and at 281 Wellesley road, Methil. Phone No. Leven, 182
Robertson, W., 20 High st.
Stuart, R., Commercial road
Wood, John, 62 North street

BANKS

British Linen Bank, Forth st.
Commercial Bank of Scotland, Ltd., Durie street
National Bank of Scotland, Ltd., Durie street
Royal Bank of Scotland. Alex. Lawson and George M'Intosh, joint agents. Phone No. 88

BOOKSELLERS, NEWSAGENTS AND STATIONERS

Philp, W., 1 Mitchell st.
Robertson, W., Commercial road
Russell, G., Bridge st.
Simpson, A., 7 High st.
Ure, Thomas, Oswald place
Wallace, James A., Scoonie Road Post Office, Scoonie rd.; also confectioner and grocer

BOOTMAKERS

Brown, G., Old Inn wynd
Buchanan, A., & Son, Durie st.
Carr's, Shorehead
Gourlay, W., 8 High st.
Greenlees & Sons, Ltd., 80 High st.
Wilkie, T., & Son, 39 High st.

BUILDERS

Forrester, Wm. C., & Son (James Forrester, sole proprietor), Hawthorn street; residence, The Craggan, North Links; contractors. Phone 142
M'Ruvie, A., & Son, Bramblebank; builders and contractors. Phone 299

BUTCHERS

Anderson & Son, 60 High st.
Simpson, W. & W., 14 High st.

CABINETMAKERS

Cook, A., 43 High st.

CHEMISTS AND PHARMACISTS

Adamson, A. H., High st.
Buchanan, J., 73 High st.
Inglis, G., 56 High st.
Wallace, D., 65 High st.

CHINA AND GLASS DEALERS

Thomson, A., 26 High st.

COAL AND FIRE CLAY OWNERS

Fife Coal Co., Ltd., Leven. Phone 161 and 162

COAL DEALERS

Belford, W. & A., 6 Ogilvie ter., and 17 Leven vale; depot at Leven Station; also contractors

CONFECTIONERS

Baird, M. J., Commercial road
Bell, J., 10 Mitchell st.
Davidson, J., Scoonie road
Glass, J., Scoonie road
Grubb, A. W., 1 Station rd; also tobacconist and general merchant
Henderson, C., 11 Bridge st.
Wishart, Mrs, 33 North st.

CORN MERCHANTS

Chalmers, John, 44 High st.; also victual dealer. Phone 415
Dingwall, J., Forth st.

CORSETIERES

Bogie & M'Kinney, Forth st.; "Spirella" Representatives

DENTAL SURGEONS

Clark, J. L. S., Kirklea. Durie st. Phone 123
Duncan, W. 5 Links road. Phone 138
Watt, J., Post Office bldgs., Commercial road

DENTISTS

Baird, Peter, Annandale, Linksfield st.
Duncan, D., 5 Links road

DRAPERS

Adam John, 23 High st.
Barron, G., High st
Cormie & Sons, 51 High st.
Cumming, A., & Son, 31-35 High street; also milliners. Phone 320
Gimberg, Mrs, Branch st.
Kydd, A., Scoonie road
Senior, T. G., 75 High st.

ELECTRICIANS

Moncrieff Bros., Ltd., Shorehead; H.M.V. agents. Phone 37

FANCY GOODS DEALERS

Bisset, A., 59 High st.
Thomson, S., 72 High st.
Woolworth's, 29 High st.

FIREPLACE SPECIALISTS

Forrester, Wm. C., & Son (James Forrester, sole partner), Hawthorn street. Phone 142

FISHMONGERS

Ness, W., Shorehead

FLORISTS

Lister, G., Commercial road
Munro, J., 11 High st.

FRUITERERS AND GREENGROCERS

Aitken, C. & E., 6 Broomieknowe; also confectioners. Phone 330
Gibson, J. B., Oswald place
Paterson Bros., Commercial road
Smith, P., 30 High st.

GOLF CLUB AND BALL MAKERS

Carstairs, John R., The Links. Phone 381
Nicoll, G., Glebefield

GROCERS AND PROVISION DEALERS

Marked (A) are also Spirit Dealers.

Buttercup Dairy Co., Ltd., 17 High st.
(A) Dryburgh, T., 5 High st.
Gerrett, R., & Sons, Forth st.; wholesale grocers and salt manufacturers. Phone No. 106
Girdwood, R., Durie st.
Hay's Stores, 12 High st.
(A) Hetherington, R., 77 High st.
Hutchison, M., 2 Yoden place
Low, Wm., & Co., Ltd., 62 High st.
Munro, Mrs, 81 North st.
(A) Porter, Charles, 1 Durie st.
Reform Co-operative Society, Ltd., Durie street
Robertson, Mrs, Waggon road; also general dealer
(A) Seath, Robert, 2 Gladstone street; also confectioner and tobacconist. Phone 374
(A) Sweenie, J., 69 High st.

HAIRDRESSERS

Anderson, D., Mitchell st.
Fawns, D., Forth st.
Gillespie, P., 51 North st.
Hind, A., 7A Bridge st.
Lawrence, Commercial rd.; ladies'
Salmond, D. & A., Commercial road; also tobacconists. Phone 221
Smith, S., Commercial road

HOTELS

Beach Hotel, Promenade
Caledonian Hotel, High street; first-class family and commercial. Simpsons (Leven), Ltd. Phone 100
Osborne House Temp., Durie st.
Star Hotel (Leven), Ltd., North street. Mrs G. Blood, proprietress. Phone 179
Station Hotel, Station road
Temperance Hotel, Shorehead

IRONFOUNDERS

Balfour, Henry, & Co., Ltd., Durie Foundry; also engineers and boilermakers. Phone Leven, 79
National Steel Foundry (1914), Ltd., Kirkland Works

IRONMONGERS

Ballingall, D., 45 High st.
Meikle, John, & son, 4 High st.

JOINERS

Bairner, Andrew, 12 Mitchell street. Phone Leven, 322
M'Intosh, G., Commercial road
Robertson, W. & A., Station rd.; also undertakers. Phone 242
Swinton, W., 12 Mitchell street

LADIES' AND CHILDREN'S OUTFITTERS

Bethune, M. (Prop., M. Brown), 5 Mitchell street

LAUNDRIES

Leven Steam Laundry Co., Ltd., Glebefield. Phone 15

MASSEURS

Sibbald, A. Inglis, M.I.C.M., Lothrie, Victoria road: massage and electro therapy. Phone 82

MILLINERS

Erskine, J. & E., Commercial road

MOTOR ENGINEERS

Anderson, J., Carberry Garage
M'Donald, T., & Sons, South st.
Wilkie, J. B., Link's Garage
Wilkinson, A., Scoonie Garage, Scoonie road

MOTOR HAULAGE CONTRACTORS

Adamson, C., Ltd., Glebefield. Phone 52, 53, and 55

MOTOR HIRERS

Harris & Sons, Commercial road

MUSIC SELLERS

Forrester, A., 5 Mitchell st.

NEWSPAPERS

"Leven Advertiser and Wemyss Gazette" (with which is incorporated the "East of Fife Record") (Tuesday afternoon), 9A Durie st. Phone No. 226
"Leven Mail," Reform buildings, Durie street (Wednesday). Phone No. Leven, 137

PAINTERS, &c.

Munro, A. W., 34 High st.
Rolland, J., & Sons, Commercial rd.
Smith, J., 50 High st.

PAPER MAKERS

Fife Paper Mills, Ltd., Millfield Mills

PHOTOGRAPHERS

Drennan & Son, The Leven Studios, Bridge street; wedding groups a speciality. Phone 367
Parken, E. & D., Talbot Studio, Station road
Smith, Mrs A., Promenade; also confectioner, tobacconist and toy dealer

PLASTERERS AND SLATERS

Howie, J. & A., Balmoral place. Phone No. 23
Knox, J., & Son, Scoonie road
Peebles, D. & T., School street; residence, Sunnyknowe; also slaters and cement workers
Smith, D. T., Waggon road

PLUMBERS AND GASFITTERS

Bell, J., 61 High st.
Williamson, D., & Son, 4 Union st.

PRINTERS

Gourlay, Arthur, 36 High street
"Leven Advertiser," 9A Durie street. Phone 226
"Leven Mail" Office, Reform buildings, Durie street
Pearson & Ramsay, Manse pl.; general and commercial printers, publishers, and stationers. Phone 269

RADIO DEALERS

Manning, R., North street. Phone 356
Paterson, P., Durie street

RESTAURANTS

Scoonie Restaurant (Proprietor, E. Parkinson), Scoonie road; fish teas; ices; also tobacconist and confectioner. Phone 321
Viscocchi, P., & Sons, 101 Commercial road; cafe and lounge; also confectioners. Phone 34

ROOFING TILES

Scottish Concrete Co., Shorehead; also manufacturers of garden edging. Phone 152

ROPE AND TWINE MANUFACTURERS

Boase Spinning Co., Ltd., Hawkslaw Works
Robertson, Jas., & Son, Waggon road

SCULPTORS

Thomson, John T., Bridge st.

SOLICITORS

M'Intosh, George, Royal Bank buildings, High street; town clerk for Leven. Phone No. 88
Nicoll & Mackenzie, Commercial Bank buildings; A. A. Mackenzie, joint agent for Commercial Bank of Scotland, Ltd.; clerks to Fife County Local Medical and Panel Committees, and Fife Branch British Medical Association. Phone 9
Shepherd, W. & J. Ogilvy, Royal Bank buildings, High street. Tel. add. "Shepherd's." Phone 88
Shepherd, William K. O., Royal Bank buildings, High street; clerk and treasurer to Markinch Town Council. Phone 88
Smith & Grant, National Bank bldgs.
Wallace, Forbes T., Forth st.

SPIRIT DEALERS

Abbie, A. L., Crown Inn, 52 High street
Burt, G., 35 North st.
Cook, A., jun., 10 North st.
Gair, G. (Trust), Golf Tavern, North street
Leitch, J., 42 High st.
Mitchell, H., Scoonie road
Scott, T., 24 High st.

TAILORS AND CLOTHIERS

Lovatt, R., 37 High st.
M'Donald, E., 82 High st.
Murray, W J., 16 High st.
Thomson, A., & Sons, Durie st.

TIMBER MERCHANTS

Donaldson, James, & Sons, Ltd., Wemyss Sawmills. Tel. add. "Donaldson, Leven." Phone Leven, 18 and 19

TOBACCONISTS

Courts & Son, 78 High st.

UNDERTAKERS

Swinton, W., 12 Mitchell street

WATCH AND CLOCK MAKERS

Masterton, G., 58 High st.
Mitchell, David, 71 High st.

MISCELLANEOUS

Balfour, J., & Co., Ltd., Leven Mills; oilcake manufacturers
Clark, R., 73 High st.; chartered accountant
Methven, J., Durie st.; saddler

Limekilns,

Including Charlestown, &c.

BAKERS

Ramage, J., Main st.

BLACKSMITHS

Wilson, James, Charlestown; horseshoer

BUILDERS

Street, T., Brucehaven road

CONFECTIONERS

Coulter, Mrs T., Main street; ices; also tea rooms

DRAPERS

Allister, Miss K.
Duguid, M., Halkettshall

GROCERS

Marked (A) are also Spirit Dealers.

(A) Allister, Mrs M.
Arnot, W., Main street
Baxter, J., Post Office, Charlestown
(A) Craven, J., West End
Dunfermline Co-operative Society, Ltd.
Russell, Mrs, Dunfermline rd.; also confectioner; board residence; h. and c.; moderate charges

HOTELS

Elgin Hotel, Charlestown-on-Forth; fully licensed. Andrew J. Muirhead, proprietor. Phone Limekilns, 257
Limekilns Hotel; beautiful situation, facing Forth; fully licensed; comfortable accommodation. G. C. C. Forsyth, proprietor. Phone 259

LAUNDRIES

Fotheringham, A. & E., The Hygienic Laundry, Charlestown. Phone Limekilns, 227

LIME BURNERS

Charlestown Lime Co., Ltd., Charlestown; lime burners, cement and builders' material merchants. Wm. Black, manager; Alastair Reid, solicitor, 34 Queen Anne street, Dunfermline, secretary. Telegrams and Phone Limekilns, 263

MILLERS

Lumsden & Sons, Charlestown. Phone Limekilns, 231

NEWSAGENTS

Reid, Miss B. H.

SALT MANUFACTURERS

Leith Salt Co., Ltd., Charlestown
Scottish Salt Co., Ltd., Charlestown

TEA ROOMS

Seath, A., Pierhead Tea Rooms, Main street

MISCELLANEOUS

Brown, D.; hairdresser
Cant, A. B., Main st.; joiner
Moir, R., Ship Inn
White, J., Main st.; butcher

Lochgelly.

Early Closing—Wednesday.

Including Glencraig, Lochore, &c.

TOWN OFFICIALS

Provost—J. Wilson

Bailies

A Gordon, D. M'Gregor, J. Adam, and T. Timmons
Police Judges—A. Forrester and A. Foote
Councillors—D. Adamson, J. Drummond, J. Steele, and J. Danskine
Hon. Treasurer—A. Gordon
Dean of Guild—J. Boyd
Burgh Prosecutor and Chamberlain—W. B. Crombie
Medical Officer—Dr G. M. Fyfe
Town-Clerk—C. Hornal, J.P., solicitor
Depute Town-Clerk—G. Johnston, B.L.
Inspector of Police—C. Summers
Burgh Surveyor—Alexander Lumsden
Postmaster—T. Ewing

AMUSEMENTS

Cinema de Luxe, Bank st.
Cinema Opera House, Main st.; continuous from 6 p.m.; Saturday, 6-30 p.m. and 9 p.m., pictures changed twice weekly. J. R. Benson, manager. Phone 20
Star Theatre, Lochore

BAKERS

Aitken, J., Berry st.
Clark, J., 22 Bank st.
Forbes, J. & C., Plantation st.
Lean, T., 30 Church st.
Lochgelly Equitable Co-operative Society, Ltd., 32 Bank street (Phone 63 and 64); and at Cardenden (Phone 254)
Malvenan, A., & Son, The Bakery, Glencraig
Wilson's, 96 High st.

BANKS

Commercial Bank of Scotland, Ltd., Station road. Ninian Walker, agent; George Hardie, accountant. Phone 7
Union Bank of Scotland, Ltd., Bank street. F. M. Cargill, agent. Phone No. 57

BLACKSMITHS

Inch, J., Cartmore road
Robertson, J., High st.

BOOTMAKERS

Garmory, R., 79 Main st.
Garmory, R., 21 Francis st.
Henderson, J., 98 Grainger st.
Hogg, A. T., 14 Bank st.
Keir, D., & Sons, 11 Bank st.

BUTCHERS

Bayne Bros., Burnbank bldgs., Glencraig
Munro, A., 20 Bank st.
Lochgelly Equitable Co-operative Society, Ltd., 32 Bank st. (Phone 63 and 64); and at Cardenden (Phone 254)
Stahly, Mrs C., & Son, Knockhill
Turnbull's, 78 Bank street

CHEMISTS AND PHARMACISTS

Barclay, Charles, jun., Glencraig
Leadbetter, David, 137 Main st.
Lochgelly Equitable Co-operative Society, Ltd., 32 Bank street (Phone 63 and 64); and at Cardenden (Phone 254) and Crosshill (Phone Lochgelly, 98)
Watters, D. S., 116 Main st.

COACHBUILDERS

Dick, G. W., & Sons, High st.; also saddlers. Phone Lochgelly, 44

COAL MERCHANTS

Goodwin, J., Spal Inn, Lochcraig, Glenoraig

COAL PROPRIETORS

Lochgelly Iron & Coal Co., Ltd.

CONFECTIONERS

Capaldi, G., Cyclists' Rest, Auchterderran road
Ghiloni, F., 159 Main st.
Macari, A., Jessiefield, Lochore
Macari, P., 65 Main street
McEwan, John, 1 Motion street; also tobacconist and stationer
Mazzoni, P., 43 Main street. Phone 94
Murphy, Mrs A., Main st., Glencraig
Ritchie, Peter, Well road
Scott, E., 67 High st.
Stark, J., Main st., Crosshill
Storrar, D. W., Car Terminus, Lochore
Wilson, J., Knowehead, Lochore

CYCLE AGENTS

Findlay & Stewart, 13 Bank st.
Henderson & Drummond, 123 Main st.

DRAPERS

Affleck, J., Main street
Duffy, Mrs, 126 Main st.
Lochgelly Equitable Co-operative Society, Ltd., 32 Bank street (Phone 63 and 64); and at Cardenden (Phone 254)
Hawthorne, W., Bank st.
Reid's "Beehive" Stores, Crosshill
Walsh, M., 189 Station road
Young, Andrew, 29 Bank st.

ELECTRICAL ENGINEERS

Malcolm, Thomas, 161 Main st.; also radio engineer. Phone 78
Peters & Ellis, 2 High st.

FRUITERERS

Henderson, I., 88 Main st.
Main, Miss E., Crosshill
Thomson, A., 169 Main st.

FUNERAL UNDERTAKERS

Wilson, J., & Son, 149 Main st.; funeral directors. Phone No. 59

GENERAL MERCHANTS (WHOLESALE)

Mitchell, G. A., Glencraig

GROCERS

Brunton, E. C., 26 Church st.
Buttercup Dairy Co., 9 Bank st.
Crawford, J., 92 Grainger st.
Dicks Co-operative Institutions, Ltd. (D.C.I.), Main st., Lochore Phone Lochgelly, 23
Guthrie, J. P., 85 Station road
Kelty Co-op. Soc., Ltd., Lochore

Grocers—continued.

Lochgelly Equitable Co-operative Society, Ltd.; registered office, 32 Bank st. (Phone 63 and 64). Wm. Craig, manager; and at Cardenden (Phone 254)
Love, D., New road, Lochore
Low, W., & Co., Ltd., Glencraig
Morrice & Co., 61 Main st.
Morrison, J., 24 Bank st.
Norman, J., Jessiefield, Lochore
Paton & Turpie, Crosshill
Ritchie, Peter, Well road
Scott, J., 41 Bank street
Scott, J., 156 Main st.
Speed, J., Jessiefield, Lochore

HAIRDRESSERS

Cenga (Miss A. R. Graham), 32 Main street; specialist in permanent waving
Dick, Robert, 118 Main st.
Duncan, J., 102 Main st.
Graham, J., Crosshill
Hughes, M., Main st.
"Julia" (Miss J. Simpson), 4 High street; registered Eugene waver
Keisher, C., Glencraig
M'Allister, D., 32 Auchterderran rd.
Taylor, W. & B., 59 Main st.

HOTELS

Minto Hotel, Bank st.
Queen's Arms Hotel, 131 Main st.

IRONMONGERS

Mitchell, J., 122 Main st.
Philp, Robert, & Son (sole proprietor, James Heggie), 150 Main street; also saddlers, seed and oil merchants
Rattray, D., Crosshill
Sievwright, C., Crosshill

JOINERS

M'Leod, W., Crosshill
Norman, J. & J., Crosshill

MILLINERS

Muir, Mrs A., Main st.

MOTOR 'BUS PROPRIETORS

Alexander & Sons, Ltd., Auchterderran road

MOTOR ENGINEERS

Jesner, J., & Sons, Ltd., 84 Lumphinnans road
Scotia Motor Co., David street.

MUSICSELLERS

Gibb, D. B., 45 Bank st.

NEWSAGENTS

Hart, P., 135 Main street; also bookseller and tobacconist
Peebles, G., 90 Bank st.
Robertson, J., Crosshill
Westwater, John, & Son, Ltd., Bank street. Phone 42

NEWSPAPERS

"Lochgelly Times," Bank st. Phone 42

PAINTERS AND DECORATORS

Martin, W. & M., 42 Bank st.
Speed, W. & J., 151 Main st.

PLUMBERS AND GASFITTERS

Allan, G., 75 Main st.
Thomson, A., & Co., Main st.; also at Dunfermline; registered plumbers and sanitary engineers. Phone Dunfermline, 431

SLATERS AND PLASTERERS

Adam, J. R. & A., Ltd. 35 North street. Phone 74
Lind Bros., Station road

SOLICITORS

Malcolm, A., & Co., Commercial Bank buildings, Station road

SPIRIT DEALERS

Anderson, A., 16 Church st.
Brig Tavern (Forbes G. Pryde), 115 Station road
Crosshill Tavern Soc., Ltd., Crosshill
Dickson, R., 49 Main st.
Fenwick, James, 105 Main st.
Garry, G., Bosewell, Lochore
Glencraig Tavern Soc., Ltd., Glencraig
Henderson, John, 1 High st.
Henderson, M., Auchterderran road
Kelso, H., Bank st.
Lochgelly Public House Society, Ltd., 131 Main st.
Lochore Public House Society, Ltd., Lochore
Low, R., Main st.
Mathieson, A., Bank st.
Pillans, A., 118 Auchterderran road

TAILORS AND CLOTHIERS

Melville, W., Crosshill
Suttie, Henry P., 10 Bank st.; ladies' and gent's tailor; style and fit guaranteed

WATCHMAKERS

Cook, David, 33 Bank st.
Newlands, J., 136 Main street; also optician

MISCELLANEOUS

Blair, D., Thomson's bldgs., Auchterderran road; nurse
Cargill & Son, 18 Bank st.; fishmongers
Crighton, G., 89 Alexander terrace; building contractor
Whyte, I., 59 Main st.; furniture dlr.

Markinch.

Early Closing—Wednesday.

Including Balbirnie, Coaltown of Balgonie, Milton of Balgonie, &c.

TOWN OFFICIALS

Provost—A. M. Craik

Bailie

G. M'Innes and J. C. Duthie
Dean of Guild—J. Guthrie
Treasurer—W. K. O. Shepherd, D.S.O.
Depute Treasurer—R. Wallace

Councillors

D. Dutch, W. Lockhart, J. G. Maxwell, J. Mackie, and T. Keddie
Town-Clerk—W. K. O. Shepherd, D.S.O., Leven
Depute Town-Clerk—R. Wallace
Burgh Surveyor—G. Walker
Medical Officer—Dr Fyfe
Postmaster—A. J. Ross

AMUSEMENTS

Cinema House

ART NEEDLEWORK DEPOTS

Dutch, Helen, The Art Needlework Shop, 61 High street; also woollen warehouse

BAKERS

Colville, William, 84 High st.
Robertson, J., Commercial st.

BANKS

Commercial Bank of Scotland, Ltd., High street
Royal Bank of Scotland, Balbirnie street. J. C. Torrance, agent. Phone 103

BLACKSMITHS

Smart, Alex., Coaltown of Balgonie

BLEACHERS

Tullis, R., junr., Ltd., Rothes Bleachfield

BOARDING HOUSES

Laurel Bank Board Residence, Balbirnie street; board residence; bed and breakfast; luncheons and teas

BOOKSELLERS, NEWSAGENTS, AND STATIONERS

Aitken, Alfred, Main st., Coaltown of Balgonie; also ironmonger
Low's, Milton of Balgonie
Markinch Printing Co., Ltd., 14 High street. Phone No. 72
Terras, Jas., Lawhead View, High street; also tobacconist and confectioner. Phone 3

BUILDERS

Carmichael, Archibald, Coaltown of Balgonie
Henderson, Peter M., 39 Balbirnie street; also contractor. Phone 18
Mackie, J., 7 Balgonie road.

BUTCHERS

Brunton, John, Commercial st. Phone 101
Storrar, W., 36 Commercial st.

CARTWRIGHTS

Carmichael, Archibald, Coaltown of Balgonie; also builder. Phone Markinch, 68

CHEMISTS AND PHARMACISTS

Ferguson & Philip, Glass st.
Sibbald, D., 82 High st.

CHINA AND GLASS DEALERS

Farmer, T. H., 20 Commercial st.
Reidie, D., Kirk st.

CONFECTIONERS

Grieve, J., Coaltown of Balgonie
Kincaid, J., Coaltown of Balgonie
Portland Restaurant, Commercial st.
Robertson, James, Victoria terrace, Victoria road
Sharp, Robert, 2 Betson st.; also tobacconist

CONTRACTORS

Henderson, Peter M., 39 Balbirnie street. Phone 18
Mackie, J., 7 Balgonie road
Williamson Bros., Milton of Balgonie; also at Strathmiglo; haulage contractors and wood merchants. Phone Markinch, 142

CYCLE AGENTS

Birrell, John, & Sons, 24 and 26 High street; also blacksmiths and motor engineers; cars for hire. Tel. address, "Birrell, Markinch." Phone 41
Ritchie Bros., 14 Balbirnie st.; agents for the leading makes of motor cycles and cycles; also ironmongers and plumbers. Tel. add. "Ritchie, Markinch." Phone 17

DENTAL SURGEONS

Rennie, J., Mitchell terrace. Phone No. 127

DISTILLERS

Distillers' Co., Ltd., Cameron Bridge
Haig, John, & Co., Ltd.; The Original Haig Whisky; proprietors of Glenlossie Distillery, Elgin. Tel. add. "Haig, Phone, Markinch." Phone No. 4. The Oldest Distillery

DRAPERS

Beveridge, J., P.O., Coaltown of Balgonie
Fite Rite Drapery Service, High st.
Mackenzie, Mrs, 2 Kirk wynd
Peat, B., Balbirnie st.
Thomson, John, Balbirnie st.

FRUITERERS

Lister, Colville C., Commercial st.

GENERAL DEALERS

Aitken, Alfred, Main st., Coaltown of Balgonie
Cunningham, R., Milton of Balgonie
Robertson, James, Victoria terrace, Victoria road

GROCERS

Marked (A) are also Spirit Dealers.

(A) Craik, A. M., Commercial st.
(A) Dailly, J., Coaltown of Balgonie
Ford, J., 55 High st.
Litster, A., Milton of Balgonie
Markinch Co-operative Society, Ltd., 52 High street. Phone Nos. 64 and 65
Saunders, Misses, Main st., Coaltown of Balgonie
(A) Terras, W. G., 7 High st.

HAIRDRESSERS

Allan, R., 1 Commercial st.
Lawson, F. A., 33 High street; ladies' and gent's hairdresser; registered Eugene waver, marcel and water waving and vibro massage. Phone 30

HOTELS

Bethune Arms Hotel, High st.; under new management. David A. Reid, proprietor. Phone 59
Galloway Hotel, Markinch
Woodside Inn

IRONMONGERS

Ritchie Bros., 14 Balbirnie st.; also motor and cycle engineers and agents; plumbers and sanitary engineers. Tel. add. "Ritchie, Markinch." Phone No. 17

JOINERS

Carmichael, Archibald, Coaltown of Balgonie; also wheelwright, etc. Phone Markinch, 68
Grieve, D., & Son, Commercial street. Phone 62

MOTOR ENGINEERS

Birrell, John, & Sons, The Garage, 24 and 26 High street; also garage; cars for hire; repairs a speciality. Tel. address, "Birrell, Markinch." Phone 41
Dempsey Bros., Coaltown of Balgonie

MOTOR GARAGES

Birrell, John, & Sons, The Garage, 24 and 26 High street. Tel. add. "Birrell, Markinch." Phone 41

MOTOR HAULAGE CONTRACTORS

Anderson Bros., Main st., Coaltown of Balgonie; lorries for hire, loads 1 to 5 tons, removals, etc.; also coal merchants. Phone Markinch, 55
Birrell, John, & Sons, The Garage, 24 and 26 High street. Tel. add. "Birrell, Markinch." Phone 41

PAINTERS

Chalmers, J. & R., 20 Glass st.
Forrester, J. & W., 2 High st.; also decorators. Phone Markinch, 84
Rolland, J. C., & Sons, 18 Commercial street

PAPERMAKERS

Fife Paper Mills, Ltd., Balbirnie
Tullis, Russell, & Co., Ltd., Auchmuty and Rothes Paper Mills

PHOTOGRAPHERS

Terras, Jas., Lawhead View, High street. Phone 3

PLASTERERS AND SLATERS

Mitchell, A., 21 Balgonie place

PLUMBERS

Ritchie Bros., 14 Balbirnie st.; also cycle agents and ironmongers. Tel. add. "Ritchie, Markinch." Phone 17
Spittal, W., & Son, 15 High st.

PRINTERS

Markinch Printing Co., Ltd., 14 High street. Phone No. 72

SEEDSMEN

Ritchie Bros., 14 Balbirnie st.; also cycle agents, ironmongers, and plumbers. Tel. add. "Ritchie, Markinch." Phone 17

SPIRIT DEALERS

Ballingall, W., Main st., Coaltown of Balgonie
Cassells, A., 18 Balbirnie st.
Fernie, J., Railway Bar, 10 High street
Reid, David A., High street
Walker, W., Milton of Balgonie

TAILORS, CLOTHIERS, AND OUTFITTERS

Forsyth, J. O., 57 High st.

WATCH AND CLOCK MAKERS

Brand, A., 53 High st.

WINE AND SPIRIT MERCHANTS (WHOLESALE)

Haig, John, & Co., Ltd.; wholesale wine and spirit merchants and proprietors of Glenlossie Distillery, Elgin. Tel. add, "Haig, Phone Markinch." Phone 4

WIRELESS SUPPLIES DEALERS

Ritchie Bros., 14 Balbirnie st.; all parts stocked. Phone 17

MISCELLANEOUS

Balgonie Colliery Co., Ltd.
Ewing, J., 4 Balgonie pl.; oil mcht.
Mitchell, W., & Co., Balbirnie Woollen Mills
Sellar, Dr J., The Croft
Shepherd & Ogilvy, Municipal buildings; solicitors
Sutherland, J., 11 High st.; saddler

Methil,

Town Officials
(See Buckhaven).

AERATED WATER MANUFACTURERS

Glenfarg Aerated Water Co.

AMUSEMENTS

Imperial Cinema
The Palace Cinema, High st.; Talkie Super Cinema; continuous from 6 p.m. Leslie Baxter, manager. Phone Leven, 125

ARCHITECTS AND SURVEYORS

Forsyth, Edmond, L., 10 Methil brae. Phone Leven, 71
Sinclair, P., 305 Wellesley road

BAKERS

Alford, W. & G., 391 High st.
Campbell, S. J., 213 Wellesley road
Donaldson, J., 226 High st.
Lightbody, J. S., 337 High st.
Beedie, D., 281 Wellesley road

BANKS

British Linen Bank, 231 High st.
Commercial Bank of Scotland, Ltd., 281 High street
Royal Bank of Scotland, 289 High st.

BOOTMAKERS

Carr & Co., 359 High st.
Dundee Equitable, 293 High st.
Greenlees & Sons, 307 High st.
Small, D., 188 High st.
Wigley, F., 294 High st.
Winter, Alex., 217 Wellesley road

BUILDERS

Durie, R., & Son, Wellesley rd. Phone Leven, 202

BUTCHERS

Adie, J., 603 Wellesley road
Allan, Gordon E., 277 High st. Phone Leven, 5
Munro, A. (Butchers), Ltd., 348 High street
Thomson & Co., 305 High st.
Troup, A., 222 High st.
White, A., 237 High st.

CHEMISTS AND PHARMACISTS

Ballingall, W., 538 Wellesley road
Harper, L., 124 High st.
Hughes, J., 291 High st.
Melrose, F., 212 High st.

COAL MERCHANTS

Methil Coal Co., High st.
Thomson, B., Wellesley road

CONFECTIONERS

Barnetson, A. & D., 389 High st.
Cairns, Mrs A., 307 Wellesley road
Elder, W., 37 Wellesley road
Galle, C., 61 High st.
Jannetta, B., 265 High st.
Lawson, A., 65 High st.
Philp, J., 82 High st.
Rankine, A., 118 High st.
Sinagoca, F., 287 High st.
Vettraino, T., 335 High st.
Whitelaw, J., 12 High st.
Williamson, B., 271 High st.
Winter, H., 199 Wellesley road

CONSULS

Belgium—G. Lawson, consular agent
Danish—George Lawson, vice-consul
Germany—R. Patrick—vice-consul
Netherlands—R. Patrick, vice-consul
Norway— R. Patrick, vice-consul
Sweden—David Dewar, vice-consul

CYCLE AGENTS

M'Kee, J., 36 Commercial st.

DENTISTS

Spowart, George, "Brearn," Wellesley road. Phone Leven, 274

DRAPERS

Adie, C., 296 High st.
Bain, J., 268 High st.
Green & Co., 581 Wellesley road
Greig & Co., 253 High st.
Hansen, A., 236 High st.
Webster & Sons, 261 High st.

ENGINEERS

Methil Eng. Works, High st.
Ogilvie, Wm., Ltd., 190 High st.; general ship repairers, coppersmiths, and shipwrights. Tel. add. "Forge, Methil." Phone Leven, 25

FISHMONGERS

Ness, W., 342 High st.
Thomson, J., 241 High st.

GROCERS

Marked (A) are also Spirit Dealers

Hay's Cash Stores, 323 High st.
Low, W., & Co., Ltd., 399 High st.
Methil Co-op. Soc., Ltd., 264 High st.
Petrie, J., 327 High st.
Simpson & Co., 237 Wellesley road
Thomson, W., 233 High st.
Thornton, D., 435 High st.
Wilkie, Wm., 18 Commercial st.

HAIRDRESSERS

Bradley, J., 596 Wellesley road
Kinnear, Anne, Wellesley road; ladies' hairdresser; Eugene waving and other leading systems
Kinninmont, J., 219 Wellesley road
M'Grory, M., 325 High st.
Montgomery, J., Suttie st.
Spinks, J., Wellesley road
Stevenson, A., 2 Wellesley rd., Aberhill

HOTELS

Wemyss Arms Hotel, Main st.; family and commercial hotel; licensed for 7 days. L. Campbell, proprietor. Phone Leven, 177
White Swan Hotel, Wellesley road; 7 day license; first-class accommodation for commercials; breakfasts, dinners, and teas; special 3-course lunch, 2s.; weddings and all social functions catered for. Terms apply Manager. Phone Buckhaven, 3110

HOUSE FURNISHERS

Brown & Sons, Wellesley road
Fisher, J., 303 High st.

INNS

Brig Tavern, 172 High st.

IRONMONGERS

Cairns, J., 363 High st.
Casselle, J. R., 572 Wellesley road
Peacock, J., 214 High st.

JOINERS

Dewar, D., Wellesley road
Suttie, J., & Co., 248 High st.

LAUNDRIES

Swayn's, 123 High st.

MILLINERS

Forsyth, M. S., 361 High st.

MOTOR ENGINEERS

Williamson, J., jun., Wellesley road

PAINTERS

M'Farlane, Thomas, Bowling Green st
Mitchell, J., 217 Wellesley road

PLUMBERS

Nicol, W., & Sons, Ltd., Fisher st.
Stewart, T., High st.

PRINTERS

The Methil Printing Co., Ltd., Logie street

RADIO DEALERS

Erskine & Son, 204 High st.
Manning, R. W. F., Methil Brae (Phone Leven, 272); branch, North street, Leven (Phone Leven, 356); radio specialist
Morris, J., 80 High st.

REFRESHMENT ROOMS

Barrie, J., 246 High st.
Christinsen's Cafe, Wemyss pl.
Watson, M., 232 High st.

SADDLERS

Taylor, W., 29 Station road

SHIP CHANDLERS

Fyhn & Sons, 262 High st.
Gjertsen & Bruce, 255 High st.

SHIPPING AGENTS

Cory & Son, Ltd., 180 High st.
Dewar, D., Ltd., 166 High st.
Lawson & Mitchell, 178 High st.
Ohlsen, S. H., & Co., 227 High st.
Taylor, M., 235 High st.

SOLICITORS

Greig & Middleton, Suttie st.

SPIRIT DEALERS

Brown, J., 52 High st.
Drysdale, G., 352 High st.
Leighton, A., 240 High st.
Leitch, J., Dock place
Leitch, T., 297 High st.
Macpherson, J., 413 High st.
Methven, W., 112 Durie st.
Parish of Wemyss Public House Society, Ltd., Tower Bar, Aberhill
Smith, T., Methil brae
Watters, C., 72 Main st.

STATIONERS AND NEWSAGENTS

Cairns, R., 38 High st.
Guthrie, E., 206 High st.
Mann, D., 285 Wellesley road
Penman, J., 4 Suttie st.
Robertson, A., 346 High st.

MISCELLANEOUS

Balgonie Dairy, 13 Paterson st., Aberhill
Durie, A., 259 High st.; fruiterer
Ferguson, J. & J., 161 High street; hosiery manufrs.
Methil Brick Co., Ltd.
Murdoch, W., 174 High st.; haulage contractor
Provident Clothing & Supply Co., 275 High street; clothiers
Scottish Coast Mission Hall
Smith, D., 295 High st.; slater

Newburgh.

Early Closing—Wednesday.

Including Glenbirnie, Mount Pleasant, &c.

TOWN OFFICIALS

Provost—D. A. Robertson

Bailies

A. Robertson and J. Scotland
Hon. Treasurer—G. Watson

Councillors

Ex-Bailie Lyall, J. Morris, G. Watson, J. Kidd, A. Melville, and M'Glashan
Interim Town Clerk and Chamberlain —R. A. Sneddon, M.A., L.L.B.
Interim Collector of Rates — R. A. Sneddon
Burgh Fiscal—G. L. Anderson
Burgh Assessor—R. B. Purdom, Cupar
Burgh Officer—Vacant
Medical Officer of Health—Dr Morris, Ladybank
Librarian—Mrs Dewar
Postmaster—D. H. Macmillan
Sanitary Inspector and Burgh Surveyor—G. Mark

BAKERS

Henderson, P., & Son, 50 High st.
Newburgh (The) and Mount Pleasant Baking Society, Ltd., 76 (Head Shop) and 222 High street
Sturrock, J. A., 86 High st.

BANKS

Commercial Bank of Scotland, Ltd.
North of Scotland Bank, Ltd.

BOOTMAKERS

Newburgh and District Co-operative Society, Ltd., 130-132 High street. Phone No. 11

BUTCHERS

M'Glashan, A., 46 High st.
Newburgh and District Co-operative Society, Ltd., 65 High street. Phone No. 11
White, J. C., 137 High st.

COAL MERCHANTS

Newburgh and District Co-operative Society, Ltd., 130-132 High street. Phone No. 11
Stewart, J., & Sons, 70 High st.

CONFECTIONERS

Clunie, Mrs, 108 High st.
Divito, C., 241 High street; high-class confectioner and ice cream dealer; also fish restaurant. Est. 1921
Harris, C., 1 High st.
M'Intyre, H. M., 174 High st.
Sutherland, Mrs, 38 High st.

DRAPERS

Newburgh and District Co-operative Society, Ltd., 130-132 High street; also shoemakers. Phone No. 11
Pender, Miss, 42 High st.
Simpson, W. & A., 154 High st.
Todd, F. & T., 64 High st.

FISH RESTAURANTS

M'Pherson, J., 71 High st.
Todd, D. & A., 126 High st.

GROCERS

Baker, A., 122 High st.
Gifford & Co., 52 High st.
Henderson, Miss, 231 High st.
Johnston's Stores, Ltd., 67 High street
M'Farlane, T., 34 High st.
M'Intyre, H. M., 174 High st.; licensed grocer; also wine and spirit merchant
Newburgh and District Co-operative Society, Ltd., 130-132 High st. Hugh Hamill, manager. Phone 11
Wilkie, Mrs, 212 High st.

HAIRDRESSERS

Graham, Robert H., 28 High st.; ladies' and gent's hairdresser; permanent waving; also chiropodist
Tumility, J., 58 High st.
Wilkie, E., 212 High street; permanent waving specialist

HOTELS

Commercial Hotel, East Port
George Hotel, Tay street; fully licensed; breakfasts, luncheons and teas; parties catered for. William Baillie, proprietor. Phone 20
North British Hotel, High st. Phone 24
Tay Bridge Hotel, Westport
Temperance Hotel, 134 High st.

JOINERS

Farquharson & M'Naughton, Newburgh; also funeral undertakers and boatbuilders. Phone Newburgh, 14
Graham, J., Glenbirnie
Speed, J., 165 High st.

LINOLEUM MANUFRS.

Tayside (The) Floorcloth Co., Ltd., Shore road

MOTOR ENGINEERS

Wilkie, J., Towerwell Garage

PAINTERS

Brough, A. W., 186 High street; estimates free
Haimes, Robert C., 85 High st.
Robertson, David G., 66 High street
Speed, J. F. & J., 48 High st.

PLUMBERS

Barlow, James N., 5 High st.
Melville, J., High st.

QUARRY OWNERS

Bell Bros.
Robertson, T., Mount Pleasant

SHERIFF OFFICERS

Allan, A. K., 16 Crossgate; also debt collector and enquiry agent

SLATERS AND PLASTERERS

Baillie, J., 103 High st.
Beveridge, James

SOLICITORS

Anderson, George Lawson, N.P., 91 High street; burgh prosecutor
Sneddon, Campbell, & Munro, 150 High street. Phone 3

SPIRIT DEALERS

Albert Bar (R. M. Blyth), 107 High street
Baillie, Wm., George Hotel, Tay street. Phone 20
M'Glashan, David, Bear Tavern, 47 High street
Nicoll, W., 78 High st.

STATIONERS

Farquharson, Mrs, 153 High st.
Nairn, J. & D., 72 High st.

TAILORS

Batchelor, Robert, 139 High st.

WATCHMAKERS

Aitken, Andrew, High st.

WATERPROOF GARMENT MANUFACTURERS

Watson, Robt., & Co., Ltd.; factories, Cellardyke, Anstruther, and Newburgh, Fife. Tel. addr. "Cottons, Anstruther," and "Watson, Newburgh." Phone Nos. 19, Anstruther, and 7, Newburgh

WIRELESS DEALERS

Robertson Bros., 175 High st.; photographic and gramophone dealers

MISCELLANEOUS

Laing Free Library
M'Farlane, O., Shore rd.; blacksmith
Pearson, G., 36 High st.; builder
Public Hall Cinema, High st.
Rutherford, A., 135 High st.; electrical contractor
Sturgeon's Dairy, 28 High st.

Newport.

Early Closing—Wednesday.

Including Balmerino, Gauldry, Wormit, &c.

TOWN OFFICIALS

Provost—F. H. Fairweather, J.P.

Bailies

K. C. Hayens and W. Ramsay, J.P.

Councillors

A. S. Cram, T. Ferguson, W. B. Hutton, G. Peattie, J. Wilkie, and J.T. Young
Town-Clerk—Frank H. Morrison
Depute Town-Clerks—J. A. Barry and D. T. Horne
Burgh Prosecutor—James Allison
Chamberlain—S. P. Nicol
Burgh Surveyor—W. V. Kelly
Medical Officer—G. M. Fyfe
Gas Manager—Vacant

AMUSEMENTS

Rio Cinema, St Mary's la. Phone 3342

BAKERS

Bowman, Charles, 11 Robert st.
Greig, D., 10 Robertson place
M'Farlane, D., 1 High st.
Nicoll & Smibert, Ltd., High st.

BANKS

Clydesdale Bank, Ltd.
Union Bank of Scotland, Ltd.

BEE APPLIANCE MAKERS

Steele & Brodie, Newburgh rd., Wormit

BLACKSMITHS

Don, John James, Newport Smithy
Speed, J., Gauldry

BOOTMAKERS

Connell, J., Newburgh road
Smith & Kay (of Tayport), High st.
Wallace, J. L., Newburgh rd., Wormit
Wallace, Mrs, 1 St Phillan's pl., East Newport

BUILDERS

Mackie, D., & Son, Victoria st.
Tait, J., Queen st.

BUTCHERS

Hendry, C. R., 9 Robertson pl. Phone Newport, 3103
Morrison, G. T., 2 High st.
Niven, A., 5 High st.
Walker, T., Newburgh rd., Wormit. Phone Wormit, 2278

CABINETMAKERS AND UPHOLSTERERS

Beatt, David R., Pierhead; also French polisher. Phone 226
Hyslop, M., Cuthbert's brae; also French polisher. Phone 197

CHEMISTS AND PHARMACISTS

Doig, W., & Sons, Robertson place; residence, Hillside, East Newport. Phone 3145
Taylor, W., Pierhead

CHINA AND HARDWARE MERCHANTS

Irvine, M. M., Robertson place. Phone Newport, 110

CLUBS

Liberal Club, Queen st., East Newport
Unionist Club, 13 Norwood

COAL MERCHANTS

Duncan, W., William st.
Muir, Thomas, Son, & Patton, Ltd., 21 High street
Scrymgeour, J., Station road
Smith, Hood, & Co., Ltd., Station rd.

CONFECTIONERS

Beatt & Tait, 3 High street. Phone 3172
Edie, M., Scroggieside, Newburgh road, Wormit
Iannetta, B., Pierhead

DAIRYKEEPERS

Caldwell, J., Osborne place
Gleig, S., Wormit
Stanford, J., Flass Farm, Robertson place. Phone 2242

DRAPERS

Forbes, Miss C., 9 Robert st; ladies', gent's, and children's wear; also wools, traced and fancy goods
Wilkie, Ltd., 8 High st.

ELECTRICAL ENGINEERS

Moodie & Gordon, 4 High st.; cycle agents and wireless dealers. Phone 2158
Wallace Bros., Pierhead, Boat road. Phone 2228

FISH MERCHANTS

Milne & Lowson, Robertson pl., East Newport
Watson, D., Pierhead

FRUITERERS

Beatt & Tait, 3 High street. Phone 3172
Matheweson, W., 14 and 15 Robert street; also confectioner. Phone 3132
Rollo, D., 4 Robertson place

GROCERS

Barclay, A. A., Gauldry
Beatt & Tait, 3 High street. Phone 3172
Clark, A., Newburgh rd., Wormit
Crichton, A., Woodend terrace
Duncan, W., James square
Leslie, James M., 2 Robert st.; also confectioner
Millar, T., Wormit
Roger, Thomas, & Son, High street; also provision merchants. Phone 3148
Rose, F., Kirkton, Balmerino
Taylor, Mrs, Gauldry, Wormit
Wighton, P. D., Newburgh road, West Newport. Phone Newport, 2360
Williamson, A., Newburgh road
Young, A., 5 Union st.

HAIRDRESSERS

Wighton, W., 14 High st.

HOTELS

Newport, High street

IRONMONGERS

Irvine, M. M., Robertson place. Phone Newport, 110

JOINERS

Johnston, H., Newburgh road, Wormit
Latto, James M., Union street; also funeral undertaker. Phone 3212 and 2219
Rankine, W. B., Pierhead
Willocks, Wm. (successor to G. Johnston), Robert street; residence, Sunnybank, Hillside place. Phone 2294

MOTOR ENGINEERS

Collie & Son, Wormit Motor Garage, Wormit. Phone Wormit, 2212
Moodie & Gordon, 4 High st.; cycle agents and wireless dealers. Phone 2158
Seacraig Garage Co., Ltd., King st.
Young, John T., Ltd., The Motor House; near landing pier; also motor car agents; cars for hire, night and day. Phone 3128

MOTOR GARAGES

Young, John T., Ltd., The Motor House; accommodation for 150 cars. Tel. add. "The Motor House, Newport." Phone 3128

NEWSAGENTS

Dow, J. A., High st.
Kilgour, D., Pierhead
M'Millan, W., 10 High street

PAINTERS

Fenton, W., Pierhead
Graham, F., Wormit
Keay, J., Shepherd rd., West Newport
M'Gregor, D., Union st.
Moncur, J., Wormit; residence, "Kintyrie." Phone Wormit, 3256
Nicoll, F., Meldrum square

PLASTERERS AND SLATERS

Laburn, J., Albert cres., East Newport
Storrier, J., Robert street. Phone Newport, 3208
Storrier, W., Union st.

PLUMBERS AND GASFITTERS

Betsworth & Barlow, High st., and Gas Works lane; sanitary plumbers, gas and hot-water engineers. Phone 3205
Farquharson & Sons, Wormit
Jack, James S., & Sons, R.P., Tayport road; and at Wormit; sanitary plumbers and hot-water engineers. Phone 3209
Peacock & Co., Wormit

SOLICITORS

Morrison, F. H., 1 Norwood

TEA AND REFRESHMENT ROOMS

Tayside Tea Rooms, Ltd., Boat road; parties catered for; also confectioners; cigarettes

UNDERTAKERS

Willocks, Wm. (successor to G. Johnston), Robert street; residence, Sunnybank, Hillside Place. Phone 2294

MISCELLANEOUS

Fraser, W., 7 Norwood; dental surgeon
Hayes, Nurse, King st.
Stevenson, A., Gauldry; wine and spirit dealer
Tayside Laundry Co., Ltd., Northfield

Pittenweem,

Early Closing—Wednesday.
Including Arncroach, &c.

TOWN OFFICIALS

Provost—J. D. Lawson

Bailies

D. Black and D. C. Clark
Hon. Treasurer—A. W. Murray

Councillors

A. L. Millet, R. Mackay, J. L. Smith, Miss M. M. Hutchon, A. Mitchell, Mrs M. Balsillie, W. Bowman, and J. Watt
Town Clerk—H. C. Mackintosh
Burgh Prosecutor—C. H. Maxwell
Town Officer—J. Biggs
Burgh Surveyor—J. S. Paterson
Sanitary Inspector—J. S. Paterson
Sub-Postmaster—J. W. Arundel

APARTMENTS

Aitken, Mrs, 17 Charles st.
Dawson, Mrs, James st.

BAKERS

Adamson, John F., 29 High st.
Anderson, John, Mid Shore
Tod, Andrew, jun., 8 East Shore
Tod, David, jun., James st.
Watt, J., 31 High st.

BANKS

Clydesdale Bank, Ltd., High st.
National Bank of Scotland, Ltd., High street. Phone Pittenweem, 37

BARREL MANUFACTURERS

Welch Bros., Abbey Park Saw Mills; also keg manufacturers

BASKETMAKERS

Boyter, R., 20 South Loan

BOOTMAKERS

Anderson, J., 11 High st.
Gourley, John, Tollcross
Marr, A., 18 East Shore

BUTCHERS

Grant, George, 16 High street, and at St Monance. Phone 12
Thomson, James, High st.

CHEMISTS AND PHARMACISTS

Hughes, William G., M.P.S., 1 Tollcross Phone No. 15
Robertson, A., 3 Market place

COAL MERCHANTS

Wilson, J., Charles street; also colliery agent; first - class gas coal. Phone No. 17
Wilson, T., & Co., Glebe Park

CONFECTIONERS

Arundel, J., Market place
Hughes, A., 1 High st.
Pringle, A., 39 High st.
Smith, J., Charles street
Watt, W., 25 High st.

DRAPERS

Balsillie, John, & Son, 22 High street
Drummond, M., 10 East Shore
Duff Bros., 14 James street
Lawson, J. D., Tollcross; also ladies' and gent's outfitter
"Lawson's" (Town Clock), High street; also outfitters and house furnishers

FISH MERCHANTS

Lindsay, G., & Sons, Millbank
Lowrie, G., Tollcross
Wilson, W., Brown's close

FURNITURE DEALERS

"Lawson's" (Town Clock), High street; also linoleum dealers

GROCERS

Marked (A) are also Spirit Dealers.

(A) Black, D., Market place
(A) Glancey, Robert H., 21 High street; high-class grocer. Phone 21
Lawrie, John, 5 Charles street
(A) Leitch, R., 14 Shore
Paterson, J., Mid Shore
Terras, A., Arncroach

HAULAGE CONTRACTORS

Wilson, G., & Son, Ltd., Milton place

HOTELS

Station Hotel, Charles st.

JOINERS

Adamson, A., Charles st.
Horsburgh, L. & W., Session st.
Lawson, Henry, High st.
Lumsden, Robert, South Loan
Wheeler, Wm., Arncroach

LADIES' OUTFITTERS

Balsillie, John, & Son, 22 High street
Lawson, J. D., Tollcross; also gent's outfitter
Murray, W., 33 High st.
Tod, Ena, 43 High st.; ladies' and children's outfitter.

MOTOR ENGINEERS

Burns, N., James st.
Stewart, J. C., The Garage; also cars for hire. Phone No. 3

PAINTERS

Bayne, R., High st.
Bruce, R., 26 James st.

PLUMBERS

Wood, T., High st.

SOLICITORS

Cook, D. & A., High st.
Macintosh, A. C., & J. Masterton

SPIRIT DEALERS

Horsburgh, L., South loan
White, E., East end

TAILORS AND CLOTHIERS

Cunningham, J., 46 High st.

VETERINARY SURGEONS

Anderson, K. P., Craignish
Anderson, W.

WATCHMAKERS

Jack, Robert, 26 High st.

MISCELLANEOUS

Douglas, Ltd., High st.; aerated water manufacturers
Newlands, I., James st.; marine stores dealer
Welch & Sons, Welch House; colliery agents
Williamson, Thos., & Son, West end; slaters

St Andrews.

Early Closing—Thur. Mkt.—Mon.

Including Balmullo, Boarhills, Guard Bridge, Kinness Park, Leuchars, Strathkinness, &c.

TOWN OFFICIALS

Provost—John Reid

Bailies

D. Fraser and A. G. Le Maitre
Dean of Guild—C. E. Blair
Treasurer—G. Bruce

Councillors

T Livingstone, A. S. M. Imrie, W. L. S. Stewart-Meiklejohn, J. C. L. Anderson, Sir F. Johnston, and D. Waterston
Town-Clerk—J. C. Cantley
Burgh Chamberlain—J. A. Y. Conchie
Burgh Prosecutor—Alex. Gilchrist
Medical Officer—Dr G. M. Fyfe
Burgh Assessor and Registration Officer—R. R. Purdom, Cupar
Collector—J. Conchie
Burgh Surveyor—R. F. Buick
Sanitary Inspector—A. H. Steele
Police Judge—A. R. C. Bowie
Inspector of Police—G. Park
Town Officer—J. H. Green
Postmaster—D. M. Thompson

ACCOUNTANTS (CHARTERED)

Henderson & Loggie, 139 South st.
Murray, James, 10 Alexandra pl. Phone 196

AGRICULTURAL IMPLEMENT MAKERS

Brown, James C. (successor to W. G. Bissett), 93 Market st. Tel. add. "Lindsay, Blacksmith, St Andrews"

AMUSEMENTS

Cinema House, North street; St Andrews finest sound cinema; continuous from 6.15 to 10.30; matinees daily at 2.30. J. Humphries, manager. Phone No. 164
New Picture House, North st.; Fife's Super Cinema; daily 2.30 and 6.15. A. R. Hudson, manager. Phone 509

APARTMENTS AND BOARDING-HOUSES

Amulree Boarding House, 3 Alfred place; close to station and sea. Mrs Kyle, proprietress
Ardgowan Private Hotel, 2 Playfair terrace. Phone 263
Arran (Proprietor, P. H. Green), 9 Gibson place. Phone 485
Bassein House, 10 Murray park
Baxter, Mrs, 161 South st.
Beach House Board Residence
Bow-Ran, 8 Hope st.
Campbell, Mrs M., 25 South st.
"Cathkin" Board Residence, 39 South st. Mrs D. Milne, proprietress. Phone 619
Clynder, Pilmour Links
Dunvegan Board Residence, 7 Pilmour place
"Glendevon," Pilmour Links. Mrs A. Holman, proprietress.
Glenerne, North st.
Hill, Miss, Market st.
"Home Lea," 1 Pilmour place
Jamieson House, Gibson pl.; board residence; facing golf links. Geo. G. Cadger, proprietor. Phone 534
Laird, Mrs, Castlegate
Lambrook Board Residence, Hope street. Mr & Mrs Dallas, proprietors. Phone 451
"Linden Lea," Kinburn terrace
Merchiston, Murray park
Montague Board Residence, 21 Murray Park
New Halls, The Scores. Miss White, proprietress. Phone 345
"Roseneath," 20 Murray Park. Mrs Preston, proprietress
"Sunnlside" (Proprietress, Miss White), 11 Pilmour Links. Phone 564
"Whinmount" Board Residence, 14 Hope street. Misses Walker, proprietresses. Phone St Andrews, 654

ARCHITECTS

Anderson, C., 147 Market st.
Cunningham, J., Alexandra place
Gillespie & Scott, 4 Queen's gardens
Mills, T., 99 North st.
Walker & Pride, Church square

AUCTIONEERS

John Macgregor of St Andrews, Ltd., 71 and 73 Market street. Phone Office and House, 7

BAKERS

Armit, George, 8 Church st.; also pastrycook and confectioner. Phone 201
Crawford, A., 135 Market st.
Elder's, 125 Market st.
MacArthur, John W. (Bakers), Ltd., 34 South street (corner of Abbey street). Phone 98
Mitchell, Robert, Leuchars; also confectioner; bridies, pies, and tarts fresh daily; wedding cakes; catering for picnics at low charges. Phone Leuchars, 59
St Andrews Co-operative Society, Ltd., 29 South st. Hugh Steele, managing secretary. Phone No. 315

BANKS

Bank of Scotland, South st.
British Linen Bank, 81 Market st.
Clydesdale Bank, Ltd., South st.
Commercial Bank of Scotland, Ltd., Queen's gardens
National Bank of Scotland, Ltd.
Royal Bank of Scotland, 83 Market street. Alex. Maxwell & C. L. P. Grace, W.S., joint agents. Phone 397 and 607
Savings Bank, Church street; branch of Dundee Savings Bank. Phone 498
Union Bank of Scotland, Ltd.

BATHS

Hot and Cold Sea Water Baths, Scores

BLACKSMITHS

Brown, James C. (successor to W. G. Bissett), 93 Market st. Tel. add. "Lindsay, Blacksmith, St Andrews"
Cunningham, A., Strathkinness
Hamilton, R., Bridge st.
Honeyman, David, 53 South st.
Macmillan, J., Bridge st.
Murray, J., & Son, Guard Bridge. Phone Leuchars, 34

BOOKSELLERS AND STATIONERS

Fleming, Geo. L., 45 South st.
Fletcher & Son, 119 South st.
Hand, E., Main st., Leuchars; also newsagent
Henderson, W. C., & Son, Ltd., 8A Bell street
Keay, D., 1 Fleming place
Morris, J., 110 South st.
Wilson, J., 203 South st.

BOOTMAKERS

Auchterlonie, T. K., 124 Market st.
Caseby, J., Balmullo
Donaldson, C., & Son, 163 South st.
Dundee Equitable Boot Depot, 145 South street
Forrester & Son, 205 South st.
Greenlees & Sons, 7A Bell st.
Hogg, A. T., 88 Market st.
Norwell's, 187 South st.
Smith, A. H., 45 Abbey st.

BRICK MANUFACTURERS

Wilson, Thomas, & Son, Seafield Tile Works, via St Andrews; brick, tile, and pottery work, roof and drain tiles. Phone 627

BUILDERS

Baillie, F. D., & Co. (Builders), Ltd., 64 Argyle st.; and at Pittenweem rd., Anstruther; also monumental sculptors; monuments cleaned and repaired; jobbing in all kinds of mason work promptly executed. Phone 533
Liddel & M'Cormack, 87 North street; all kinds of jobbing done. Phone 589
Livingstone, T., & Sons, 3B Bell street; estimates given for any type of fireplace which can be seen at our showroom; modern villas for sale. Phone 184
Spence, John D., Bridge street; also monumental sculptor. Phone No. 343
Thom, A., & Sons, Kinnese Park Works; also sawmillers. Phone St Andrews, 37

BUTCHERS

Alexander, R., 66 Market st.
Martin, James, & Son, 2 Church street; also poulterers and game dealers. Phone 87
Mitchell, M., 110 Market st.
Munro, Alex. (Butchers), Ltd., Market street. Phone 118
Niven, David P., 9 Church st.; potted hough a speciality. Phone 189
Niven, William, & Sons, 16 Church street; also poultry and game dealers. Phone 175
Niven, William, & Sons, Main street, Leuchars. Phone Leuchars, 213
St Andrews Co-operative Society, Ltd., South street

CABINETMAKERS AND UPHOLSTERERS

Gilmour, John, Argyle street
Gray & Pringle, Ltd., 68 South street; also house furnishers. Phone 673
Ireland, G. & J., 57 South st.
John Macgregor of St Andrews, Ltd., 71 and 73 Market street; cabinetmakers, upholsterers, house furnishers and undertakers. Tel. add "Macgregor, Cabinetmaker, St Andrews." Phone Office and House, 7
Russell, J., 53 South st.
Thomson & Stewart, 199 South street; also house furnishers, furniture storers, removers, and warehousemen

CHEMISTS AND PHARMACISTS

Kermath, W., 1 Greyfriars garden
Kirk, John J., 73 South st.
Robertson, Chas., 115 Market st.

CHINA, GLASS, &c., DEALERS

Mercer, J., 191 South st.
Nicol, A., 120 Market st.

CHIROPODISTS

Blair, M., Greyfriars garden
Lindsay, A., 125 North st.

CLUBS

Conservative Club, 12 Church st.
New Golf Club, Gibson place

COAL MERCHANTS

Brown & Sons, 164 South st.

COLLEGES AND SCHOOLS

Madras College, South st.
St Leonards & St Katherines Schools
University of St Andrews

CONFECTIONERS

Armit, George, 8 Church street. Phone 201
Borella, F., Main st., Leuchars; also ices and refreshments; fish and chips
Boyd, I. & E., 96 Market street; cigarettes
Di Cicco, J., & Son, 87 South street
Di Folco, A., 2 South Bridge street; fish and chips, etc.
Duncan, Miss I., Main st., Leuchars
Duncan, Robert, 79 Market st.
Geddes, J., 100 Market st.
Glase, Arch., 2 Greyfriars garden
Hand, E., Main st., Leuchars; also newsagent, stationer, and tobacconist
Jannetta, B., 31 and 33 South street. Phone 285
Jannetta, P., 209 South st.; also billiard saloon; fish and chips. Phone 474
MacArthur, John W. (Bakers), Ltd., 34 South street (corner of Abbey street). Phone No. 98
Manattini Bros., Main street, Leuchars; also ices. Phone Leuchars, 42
O'Connell, E., South street
Palompo, J., 130 Market st.; ices and refreshments
Palompo, P., 50-54 Market st.; also restaurant
Smart, J., 137 South st.
Thomson, M., 30 South st.
Wilson, M., 81 South street

CONTRACTORS

Murray, J., & Son, Guard Bridge. Phone Leuchars, 34
Radley & Brown, Argyle st.
Thom, A., & Sons, Kinness Park Works; also joiners, builders, etc. Phone St Andrews, 37

CYCLE AGENTS

Duncan, Robert B., 207 South street
Graham, A. H., Main street, Leuchars
Hamilton, Robert, & Son, West Port Garage. Phone 239

DAIRYKEEPERS

Braid, W., 140 Market st.
Buttercup Dairy Co., 127 Market st.
Clark, J., Kinnessburn road
Smith, W. & D., St Andrew's Dairy, Woodburn terrace. Phone 350
Steven, Mrs, 160 South st.

DENTAL SURGEONS

Clark, David, L.D.S., St And., 6A Bell street. Phone 378
Duncan, John A., 15 Murray park. Phone 228
Duncan, Wm. A., 15 Murray park. Phone 228
Hughes, J., 11 Greyfriars garden.
Johnston, T., 7 Howard place
Noble, D., 8 Playfair terrace

DRAPERS

Christie, Thomas, 209 South st.
Fairfield Drapery Stores (St Andrews), Ltd., 70 and 72 Market street. Phone 217
Fife Goods, 158 South street; linens, silks goods, baskets, woollens, etc.
Fitzgerald, J., 130 North st.
Fordyce, T., 65 South st.
Glasgow Drapery Warehouse, 76 Market street
Greensmith Downes, Ltd., Bell st.
Greig, J., 211 South st.
Lang, John, 83 South st.
Reid, John, 47 South street. Phone 826
Ritchie, J. B. W., & Sons, 135 South street
St Andrews Co-operative Society, Ltd., 43 South st. Hugh Steele, managing secretary. Phone 315
Thomson, C., Fleming Place road

DRESSMAKERS

Smith, Miss, 112 North st.
Thomson, Miss, 9 Logie's lane

DYERS AND CLEANERS

Macnab, A. & J., Ltd., 20 Bell st.
Pullar & Sons, Ltd., 11 Bell st.
St Andrews Valet Service, 6 Greyfriars gardens. Phone 439

FANCY REPOSITORIES

Kirk, H. & M., 98 South st.
Reid, M., 143 Market st.

FISHMONGERS

Evans, Thomas, 1 Church st.
Gordon, George, 82 Market st. Phone No. 258
Keracher, Andrew, 108 Market street; also poulterer. Phone 41

FLORISTS

Archibald's, 106 Market st.
Faux, Robert John, 10 Church street. Phone 151

FRUITERERS AND GREENGROCERS

Paterson Bros., 93 South st.
The Orchard, 201 South st.

GOLF CLUB AND BALL MAKERS

Anderson, D., & Sons, 5 Ellice place
Auchterlonie, D. & W., 4 Pilmour Links
Auchterlonie, T., 2 Ellice place
Condie, R., & Sons, 122 Market st.
Forgan, R., & Son, Ltd., Links
Morris, Tom, Ltd., Links
Stewart, Thos., Argyle st.
Thomson, James, 177 South st.

GROCERS

Marked (A) are also Spirit Dealers.
(A) Aikman & Terras, 165 South st.
(A) Bell, G., 86 Market st.
(A) Birrell, F., 89 South st.
Boyd, E., Boarhills
(A) Brown, D., 24 North st.
Chisholm, James, 23 North st.
Cooper & Co.'s Stores, Ltd., 159 South street
Craig, W., Strathkinness
(A) Currie, J., 101 Market st.
(A) Douglas, W., 4 Ellice place
Guard Bridge Co-op. Soc., Ltd., Guard Bridge
(A) Gracie, A., South Bridge st.
Grant, O., 1 Union st.
Gray, Mrs J., Balmullo
(A) Haxton, A., & Son, 131 South street and 43 Argyle street. Phone No. 100
Johnstone, J., City road
Johnston, J., Strathkinness
Keay, D., Fleming place
Laing & Son, Strathkinness
Lipton, Ltd., 116 Market st.
Low, W., & Co., Ltd., 107 Market st.
(A) M'Donald, John, 134 Market street; licensed grocer. Phone 342
M'Dougall's, 8 St Mary st.
M'Dougall, Wm., 104 Market st.
Macfarlane, C. B., 131 Market st.
Maypole Dairy Co., 115 Market st.
Robertson, J., 4 Church st.
St Andrews Co-operative Society, Ltd., 27 South st. Hugh Steele, managing secretary. Phone No. 315
Wilson Bros., 37 South st.

HAIRDRESSERS

Brown, S. Shaw, 93 Market st.; permanent waving specialist. Phone 372
Duff, James, A., 103 Market st.
Inglis, William, 1 Bell st.
Lillie, M., Main st., Leuchars; permanent waving, etc.
Lindsay, J., 136 North st.
Milne, David, 41 South street; ladies' and gent's hairdresser; permanent waving. Phone 619
Napier, H., Bell st.
"Phyllis," 87 Market street; ladies' hairdresser and beauty specialist. Phone 312
Sturrock & Son, Greyfriars garden; permanent waving specialists. Phone 324

HOSIERY SPECIALISTS

Anderson, J., 2 Church square
Gall, Miss R. O., 183 South st.
The Hosiery Manufacturing Co., Ltd., 8A Bell street

HOTELS

Abbotsford Private Hotel; ideally situated, equi-distant from golf courses, sea front and 3 mins. from station; central heating; h. and c. running water in bedrooms; electric light. Misses Gregory & Robertson, proprietresses. Phone 50

Ardgowan Private Hotel, 2 Playfair terrace. Phone 263

Atholl Hydro Hotel, Links crescent

Blue Bell Hotel, 170 South st.

Canmore Hotel, The Scores. Mrs J. Spencer, proprietress. Phone 213

Cross Keys Hotel, 85 Market street; fully licensed; h. and c. water. D. C. S. Jamieson, proprietor. Tel. add. "Cross Keys, St Andrews." Phone 85

Crown Hotel, 23 Abbey street; bed and breakfast; 5s. 6d.; 7 day licence; garage. Phone 539

Dunard Hotel, 12 Hope street; near station and golf links. J. Foord, proprietor. Phone No. 468

Eden Hotel, The Scores. Mrs G. Galbraith, proprietress. Tel. add. "Eden Hotel, St Andrews." Phone 549; visitors, 756

Fife House, The Scores; superior board residence; 5 mins. sea and links; moderate terms. J. & M. Macdonald, proprietors. Phone 576

Golf Hotel, The Links

Grand Hotel, Golf place. A. E. Adams, resident manager. Phone 46 and 47

Greyfriars Hotel, Greyfriars garden, Mr & Mrs J. M'Killop, proprietors. Phone 145

Hazelbank Private Hotel, The Scores; facing sea and links. Mrs Cunningham, proprietrix. Phone 466

Howard House Private Hotel. The Misses Andrews, proprietresses. Phone 452

Imperial Hotel, North street. David Gibson, proprietor. Phone 387

Inchcape Private Hotel, St Mary's place. Phone 382

Kildonan Private Hotel. Mrs A. R. Frost, proprietress. Phone 518

Links Hotel, Golf place. Phone 59

Lock's Hotel, Howard place

Netherby Private Hotel, 9 Abbotsford crescent; overlooking West Bay; hot and cold water in bedrooms; moderate charges. Misses H. & M. Irvine, proprietresses. Phone 579

Royal Hotel, South st.

Rusack's Marine Hotel

St Michael's Hotel, Leuchars; fully licensed; electric light. Mrs Mary Kennedy, proprietress. Phone Leuchars. 22

St Rule's Hotel, near Railway Station; unlicensed. Miss J. Caldwell, proprietress. Phone 412

St Serf's, opposite Rusack's Hotel. Miss I. Coutts, proprietress. Phone 83

Saltoun Private Hotel, 3 Playfair terrace; h. and c. water in bedrooms. Miss E. B. Forbes, manageress

Scores Hotel, on Sea front

Star Hotel, Market st.; five minutes from Station and Golf Course; hot and cold water; garage and private lock-ups. C. M'Intyre & E. A. Cairns, proprietresses. Phone 139

Station Hotel, Alexandra place

West Park Hotel, St Mary's pl. Tel. add. "Westpark, St Andrews." Phone 168

Windsor Hotel, Alexandra place

HOUSE AGENTS

Haxton, A., & Son, 131 South st. Phone No. 100

IRONMONGERS

Bridges, Andrew M., 157 South st.

Gray & Pringle, Ltd., 68 South street

Mackenzie, A., & Son, 113 South st.

Wilson, John, & Sons, 169 South st.

JOINERS

Caretaire, David, & Son, Kinnessburn terrace. Phone 284

Dobbie, James, & Sons, Main street, Leuchars; also undertakers. Phone Leuchars, 55

Gilmour, John, Argyle street

Gray, John, South Castle st.

Law, H., & Sons, 102 South st.

Melville & Thomson, Kinnessburn terrace. Phone 295

Rodger & Fairfoul, Westburn lane; also funeral undertakers. Phone 430

Thom, Andrew, & Sons, Kinness Park Works; also undertakers and contractors. Phone St Andrews, 37

LADIES' OUTFITTERS

"Florence," 7 Bell street. Phone 360

Moffat, Mdme., 3 Bell st.

Taylor, A., 125 South st.

LAUNDRIES

Allen, Mrs, 5 Kinnessburn terrace

Baldie, Mrs J., 7 Melbourne place

Pratt's Laundry, Guardbridge. Tel. add. "Laundry, Guardbridge." Phone Leuchars, 239

Woodburn Laundry, Ltd., St Andrews

MASSEURS

Ronaldson, Miss G. E., Masseuse, C.S.M.M.G., M.E., 11 Alexandra place; medical gymnastics and medical electricity. Phone 496

MINERAL WATER MANUFACTURERS

Suttie, M., 1 Rose lane

Wilson's (J) Bottling Co., Ltd., Argyle Brewery, Argyle st. Phone St Andrews, 29

MODISTE

Morny, L., 15 Greyfriars garden

Pringle, Miss A. G., 13 Bell st.

MOTOR ENGINEERS

Anderson & Co., 74 Argyle st.

Christie, G., Bridge st.

Clow, J. M., Guard Bridge

Finlay & Dalgleish, Strathkinness; motor and cycle engineers. Phone St Andrews, 823

Hamilton, Robert, & Son, West Port Garage. Phone 239

Johnston, W. (St Andrews), Ltd., 117 Market street. Phone 94

Wilson's Garage and Motor Works, 193 South street

MOTOR GARAGES

Central Motors (St Andrews), Ltd., 106 and 108 South st. Phone 566

Duncan's Garage, 2 St Mary's place

Johnston, W. (St Andrews), Ltd., 117 Market street. Phone 94

MOTOR HAULAGE CONTRACTORS

Brand, H., & Sons, Fleming pl.; St Andrews-Dundee carriers. Phone 445

Danskin, M., Strathkinness

Murray & Sons, Guardbridge

MUSICSELLERS

Methven Simpson, Ltd., 3 Greyfriars garden

NEWSPAPERS

"St Andrews Citizen," 107 South st.

"St Andrews Times"

NURSERYMEN AND SEEDSMEN

Taylor, R., & Sons, Strathkinness

NURSING HOMES

"Craigmount" (Miss R. B. White), The Scores. Phone 608

OPTICIANS

Beck, David, Dispensing Opticians, Ltd., 125 Market st.; and at 472 Union st., Aberdeen and 90 Nethergate, Dundee. Phone St Andrews, 437

OUTFITTERS

Jamieson & Son, 117 South st.

PAINTERS AND GLAZIERS

Bell, T., & Co., 5 Logie's lane

Brown, J. D., 84a Market st.

M'Bain & Co., 40½ Argyle st.

M'Coll, Hugh, 130 Market st.

Robertson & Sons, 175 South street. Phone 187

Rolland, Ltd., 137 Market st.

Todd, D., junr., 13 South st.

PAPERMAKERS

Guard Bridge Paper Co., Ltd., Guard Bridge; makers of highest grade Esparto paper. Tel. add. "Paper, Leuchars." Phone Leuchars, 66

PHOTOGRAPHERS

Cowie, G. M., 131 South street; press and commercial photographer. Phone 582
Fairweather, J., 6 Ellice place
Parker, E., 2A Bell st.

PHOTOGRAPHIC DEALERS

Graham, A. H., Main street, Leuchars

PLASTERERS AND SLATERS

Black, J. B., 3 Market street; also rough casting. Phone 565
Greig, W., Argyle st.
Hutton, P. W., 107 North st.; also cement worker. Phone 455

PLUMBERS AND GASFITTERS

Auchterlonie & Son, 9 Union st.
Fairbairn, J., 22 Market st.
Fimister, T. P., 87 Market st.
Morris, J. M., & Co., 126 Market st.

PRINTERS

Innes, J. & G., Ltd., "St Andrews Citizen" Office, 107 South st.

REMOVAL CONTRACTORS

John Macgregor of St Andrews, Ltd., 71 and 73 Market street. Phone Office and House, 7

RESTAURANTS

Di Cicco, J., & Son, Central Cafe, 87 South street; luncheon and tea rooms
Jannetta, B., 31 and 33 South street. Phone 285
MacArthur's, John W. (Cafe), Ltd., 116 South street (opposite Post Office); luncheon and tea rooms. Phone No. 289
Manattini Bros., Main street, Leuchars. Phone Leuchars, 49
New Picture House Cafe, North street; open daily 2 to 11 p.m.; the most luxuriously appointed Cinema Café in Fife; music. Phone No. 509
Palompo, P., 50 to 54 Market street
Tudor Cafe, North st. Phone 242
Victoria Cafe, 1 St Mary's place

RIDING SCHOOLS

Campbell, N. H., Bridge Street Riding School; hunters, hacks and children's ponies always for hire; lessons given. Phone St Andrews, 419
Milne, A. A. H., Woodburn Riding School. Phone St Andrews, 113

SADDLERS

Mackie, D. G., Bell st.
Myles, R., 91 South st.

SOLICITORS

Grace, C. S. & C. L. P., W.S., N.P., 83 Market street. Phone 31
Hotchkis, J., 111 Market st.
Ritchie, Doig, & Gilchrist, 3 Queen's gardens
Robertson, W. M., 119 Market st.
Thomson & Cantley, 115 South st.

SPIRIT DEALERS

Blyth, J., 99 South st.
Central Bar, 77 Market st.
Commercial Arms, Leuchars
Erskine, J., Leuchars
Leith, C., 23 South Castle st.
Lockerbie, T. L., The Auld House, Shore
Macdonald, J., South st.
M'Lean, T., Strathkinness
New Inn, St Mary's street. A. H. Watson, proprietor
Pairman, T., Bridge st.
Warden, C., Strathkinness

TAILORS AND CLOTHIERS

Boyd, W. H., 96 Market street
Burns, D., & Sons, 34 Argyle st.
Edie, D., 158 South st.
Fairbairn, R., 7 College st.
Fairfield Drapery Stores (St Andrews), Ltd., 70 and 72 Market street. Phone 217
Gullon, John, Main st., Leuchars
Henderson & Son, 100 South st.
Ness, R. B., & Son, 137 South st.
Smith, J. C., Ltd., 17-21 Bell st. Phone 112

TOBACCONISTS

Courts & Son, 5 Bell st.
Duncan, Robert, 79 Market st.; also confectioner
Grieve, D., 91 Market st.
Marr, James, 213 South st.
Polson, Peter, 77 South st.
Rutherford, J. H., 129 Market street, and 8 Golf place

TOY DEALERS

Howie, Thomas, 4 Bell street

TURF ACCOUNTANTS

Hutchison & Mitchell, 6 Crails lane, off South st. Phone 620 and 621

UNDERTAKERS

John Macgregor of St Andrews, Ltd., 71 and 73 Market street. Phone No. — Office and House, 7
Thom, Andrew, & Sons, Kinness Park Works. Phone St Andrews, 37

WATCH AND CLOCK MAKERS AND JEWELLERS

Brown, C., 179 South st.
Forbes, D., 123 Market st.
Munro, G. L., 155 South st.
Paton, J., 14 Church st.
Reid, Alex. T., 8 Bell st.

WIRELESS DEALERS

Nicolson, A. M., South st.

MISCELLANEOUS

Bell, R., 162 South st.; electrical eng.
Cameron, J. & P., West Port; carriers
Fyfe, A., 6 Church st.; tinsmith
Foster & Son, 6 Bell st.; antique dlrs.
Freeman, C., 64 North street; music teacher
Gilchrist, J., 28 Abbey st.; potato merchant
King, C., 147 South st.; wine merchant
St Andrews Gas Co., Ltd., Church st.
St Andrews Library, Church square
Smith, A., 2 Melbourne pl.; jobbing gardener
University Library, South st.
Watters, A., Balmullo; general mcht.
White & Sons, Grange rd.; quarrymasters
Young & Bowie, 6 St Mary's pl.; vet. surgeons
Younger & Son, Ltd., Abbey street; bottlers

St Monance.

Early Closing—Wednesday.

TOWN OFFICIALS

Provost—W. P. Miller
Bailies—H. Guthrie and A. Ferguson
Councillors—D. Smith, W. Meldrum, W. Dunn, A. Allan, J. Ritchie, T. Latto, W. Reekie, J. Braid, and J. Gowans
Town Clerk and Treasurer— H. C. Mackintosh

BAKERS

Boyter, T., Shore st.
Ferguson, J., 10 Miller terrace
Ferguson, W., West st.
Redpath, James, West end
Reekie, A., East st.

BANKS

Clydesdale Bank, Ltd.
Commercial Bank of Scotland, Ltd.
National Bank of Scotland, Ltd.

BLACKSMITHS

Allan, R., Mid Shore
Dawson, W., Aberorombie

BOATBUILDERS

Miller, James N., & Sons, Ltd., East Shore. Tel. add. "Miller, St Monance." Phone No. 9
Reekie, Walter, Shorehead; ship and boatbuilder. Phone 5

BOOKSELLERS

Easton, W., 13 Forth st.; also newsagent and confectioner

BOOTMAKERS

Black, D.
Dunn, Alexander

BUTCHERS

Grant, G., Mid Shore

CHEMISTS

Bett, John, 9 Station rd. Phone 22
Easton, W., 13 Forth st.; also fancy goods

CONFECTIONERS

Bett, John, 11 Station rd. Phone 22

CYCLE AGENTS

Banks, M. G., Elmgrove Garage. Phone 27
Easton, W., 13 Forth st.; also fancy goods

DRAPERS

Lindsay, T. P., jun., East st.
Sommers, W., George st.

FISH CURERS AND MERCHANTS

Aitken, W., & Son, St Monance
Robertson & Sons, Station road

GROCERS

Birrell, N., Shore
Hutton, Mrs, Miller terrace
Reekie, Walter, Shorehead; also ship chandler and tobacconist; all fishing supplies stocked. Phone No. 5
Robertson & Co., Forth st.
Stewart, Elizabeth, Braehead; also fruiterer and greengrocer
Wood, J., Gourlay crescent; also general and fancy goods merchant

HAIRDRESSERS

Barker, G., 16 Station road; ladies' and gent's hairdresser

HOTELS

May View Hotel, near Station; h. and c.; electric light; charges moderate. Miss E. Kean, proprietress

JOINERS

Anderson, Alexander, Braehead, and West street; also undertaker
Fowler, R., Abercrombie

MOTOR ENGINEERS

Banks, M. G., Elmgrove Garage; motor car and motor cycle agent; cars for hire; repairs; garage accommodation. Phone 27

MOTOR HAULAGE CONTRACTORS

Ireland & Son, Braehead; also coal merchants and carting agents for L.N.E.R.
Tarvet, W. & J., Station road; also motor garage and filling station. Phone 25

PAINTERS

Dunn, R. & W., East st.
Hodge, A., Shore st.

PLUMBERS

Morris, A., West st.

WIRELESS

Tarvet, W. & J., Station road; accumulator charging station; any make of set supplied. Phone 25

Strathmiglo

Early Closing—Thursday.
Including Cash Feus, Gateside, &c.

BANKS

Bank of Scotland, High st.

BLACKSMITHS

Amos, Walter J., The Smithy, High street; also agricultural implement maker
Curtis, J., Gateside

BOOTMAKERS

Hogg, A. T. (Fife), Ltd., High st.

BUTCHERS

Donald, G., High st.

CONFECTIONERS

Allison, R., High st.
Ferrari, E., East End Fish Restaurant, High street; ices; fish and chips
Michelini, P., High street; also ices; fish and chips

DRAPERS

Elder, Robert, High st.
Knox, G., High st.
Robertson, David, High st.

GROCERS

Cook, J., Gateside
Reid, R., High st.
Thomson, J., High st.
Todd, W. F., Cash Feus
Turpie, James R., Cash Feus

HOTELS

Royal Hotel, High street; 7 days licence. Mrs Amos, proprietrix
Stratheden Hotel, High street; fully licensed. James Harrower, proprietor

LINEN MANUFRS.

Macfarlane's, High st.; warehouseman
Thomson, A. N., Skene Works. Phone 5
Thomson, W., & Son (Strathmiglo), Ltd., East Bank Factory. Phone No. 7

MOTOR HIRERS

Hill, A. S., The Garage, High st.; also engineer; battery charging. Phone No. 6

SAW MILLERS

Williamson Bros., Strathmiglo; and at Markinch

SPIRIT DEALERS

M'Cathie, Miss, Edenshead Arms, Gateside
Martin, D., Railway Tavern

MISCELLANEOUS

Ford, W. P., High st.; ironmonger
Gateside Mills Co., Gateside; bobbin manufacturers
Herd, H.; joiner
Page, F.; chemist

Tayport.

Early Closing—Wednesday
Including Scotscraig, &c.

TOWN OFFICIALS

Provost—R. Wedderspoon

Bailies

R. Inglis and A. Wilkie

Councillors

H. Boath, J. R. Strachan, J. Garvie, A. Greig, J. Couper, and J. D. Barron
Clerk—J. Gordon Simpson
Town Chamberlain—J. T. Sinclair
Sanitary Inspector—D. M. Paton
Medical Officer—Dr G. M. Fyfe
Postmistress — Miss Fairweather, Castle street

AMUSEMENTS

The Picture House (Tayport), Ltd., Queen street. Managing Director, J. B. Milne. Phone 3287

BAKERS

Bruce, J., & Co., Gladstone square
Gilchrist, John, & Son, 20 Castle street. Phone 3123
Graham & Gibb, Whitenhill Bakery
Greig, D., Cross st.
Macfarlane, D., 27 Castle st.

BANKS

North of Scotland Bank, Ltd., Tayport

BOOKSELLERS AND STATIONERS

Adam, D. G., 68 Castle st.
Watson, C., 18 Broad st.

BOOTMAKERS

Easton, D., 4 Nelson st.
Hepburn, J., 7 Nelson st.
Smith & Kay, 26 Castle st.

BUTCHERS

Greig, P., 34 Tay street; also poulterer
Gunn, W., Castle st.
M'Gregor, W., 27 Ogilvy st.
Scott, W., 12 Broad street Phone 29
Wedderspoon, R., Castle st.

CHEMISTS

M'Gregor, J., 32 Castle st.

CHINA MERCHANTS

Smith, J. Leonard, Tay street; residence Greenside place Phone 3278

COAL MERCHANTS

Calvert, R., Dalgleish st.
Smith, Hood, & Co., Ltd., 13 Broad st
Wilkie, D., The Harbour

CONFECTIONERS

Davidson, J., 45 Castle st.
Dutch, Miss I., 40 Ogilvy st.
Greig, Jas. D., 62 Castle st.
Hill, Mrs, 30 Tay st.
Johnstone, J., 80 Castle st.
Law, J., Ogilvy place
Livingstone, R., 18 Queen st.

CONTRACTORS

Dickson, J., 49 Glebe crescent
Walker, C., Henderson's land

DAIRYKEEPERS

Dickson, J., Ogilvy st.
Johnstone, Robert, Victoria Dairy; also contractor

DENTAL SURGEONS

M'Dougall, T., 53 Castle st.

DRAPERS

Alexander, A., 30 Castle st.
Bannerman, J., Castle st.
Wilkie, E., Ltd., 14 Castle st.

DRESSMAKERS

Birrell, Miss, 8 Maitland st.
Gilmour, Miss J., 36 Tay st.
Welch, Miss, 69 Tay st.

ENGINEERS

Scott, D. & R., Abertay Works

FRUITERERS

Dundas, M., 40 Castle st.

GROCERS

Marked (A) are also Spirit Dealers.

Campbell, J., 25 Ogilvy st.
Guardbridge Co-operative Society, 24 Nelson street
Low, W., & Co., Ltd., Castle st.
Millar, T., jun., Castle st.
Peebles Bros., Ltd., 12 Castle st.
(A) Rattray, Miss, 25 Castle st.
Robertson, J., 2 Greenside place
(A) Roger, Mabel, 7 Broad st Phone 3
(A) Wyles, James, Pond lane. Phone 3114

HAIRDRESSERS

Cuthbert, J., 39 Castle st.
Lesslie, A. G., 42 Castle st.
Ramsay, Ella, 86 Castle st.; ladies' hairdresser. Phone Tayport, 2186
Smith, Mrs A., 35 Castle st.
Welch, K., 2 Castle terrace

HOUSE FACTORS

Pearson, J., 21 Castle street. Phone 2112
Smith, J., Mill lane

IRONFOUNDERS

Ferguson, James, & Son, Tay Street Fonndry

IRONMONGERS

Black, A., Gladstone square
Blues, M. N., 36 Castle street; residence, Ha' Bank, 23 Queen street; also seedsman. Phone Tayport, 3158

JOINERS

Dowie, W., Ogilvy st.
Graham, G., Castle st.
Pearson, John, Castle st.; also builder, house factor, and undertaker. Phone 2112
Smith, J., Mill lane

LAUNDRIES

Bayne, Mrs, 25 Nelson st.
Tayside Laundry Co., Ltd., Northfield

LINEN, &c., MANUFRS.

Scott & Fyfe, Ltd., Scotscraig Works

MILLINERS

Martin, Miss, 41 Castle street

MOTOR ENGINEERS

Pillans, W., Castle st.
Steele, R., Queen street

MOTOR HIRERS

Rennie, W., 8 Castle st.

NURSERYMEN AND SEEDSMEN

Doctor, W., Cupar road
Paton, G., & Son, Upper Reform st.
Pattie, D., 4 New st.
Redpath, J., Cupar road

PAINTERS

Briggs, R., jun., 44 Nelson st.
Clark, A., 11 Castle street; also decorator; satisfaction guaranteed
Harley, J., & Co., 7 Castle terrace. Phone 3296

PLASTERERS

Thomson, J., 36 Nelson st.

PLUMBERS, GASFITTERS, AND TINSMITHS

Hughes, W. A., Castle road
Taylor, A., 1 Maitland st.

PRINTERS

Hardie, R., 92 Castle st.

RESTAURANTS

Barbieri, J., 2 Nelson st.
Cabrelli, P., 1 Broad st.
Scott, J., Broad st.

SAWMILL OWNERS

Brown, D., Inn st.
Donaldson, J., & Sons, Ltd., Tayport Sawmills
Watt, A., 18 Tay st.

SLATERS

Storrier, J., jun., 3 Bridge lane
Taylor, J., 24 Rose st.

SPIRIT DEALERS

Deas, J. L., Whitenhill
Greig, Mrs H., 10 Dalgleish st.
Hamilton, A. J., Freemason's Arms, 16 Tay street
Keddie, J., Tay Port Arms, Nelson street

TAILORS AND CLOTHIERS

Keay, Hugh, Ogilvy st.
Tullis, James, 78 Castle st.

UNDERTAKERS

Pearson, John, Castle street. Phone 2112

UPHOLSTERERS

Hay, H. M., 73 William street

MISCELLANEOUS

Bayne, R., 1 Castle st.; carrier
Johnstone, J., Rose st.; blacksmith
Liberal Club, 22 William st.
Rattray, A., 9 Castle ter.; nurse
Tayport Spinning Co., Ltd., Links; jute spinners
Waldrum, Mrs T., 52 Castle street; jeweller

Thornton

AUCTIONEERS

Macdonald, Fraser, & Co., Ltd., Market

BAKERS

Jeffrey Bros., South End; also caterers
Smith, J. C., Main street; also tea rooms

BANKS

Commercial Bank of Scotland, Ltd., Main street
Union Bank of Scotland, Ltd., Main street

BOOKSELLERS, NEWSAGENTS, AND STATIONERS

Beath, John, Main street; also tobacconist
Welch, E., Main st.

BOOTMAKERS

Forret, Thomas, Main street
Melville, James, Station road; repairs a specialty

BUILDING CONTRACTORS

Wood, Robert, & Son, Main st. Phone Thornton, 250

BUTCHERS

Thomson, Wm., Main street, North End; and at 25 St Clair street, Kirkcaldy

CHEMISTS AND PHARMACISTS

Beath, John, Main street
Duguid, W. A., M.P.S., Main st.; dispensing chemist. Phone 242

CONFECTIONERS

Barr, Mrs, Main st.
Brown, R., Main st.
M'Lean, S., Main st.
Seath, I. & J., Station road

DRAPERS

Cook, J., Main st.
M'Andrew, J., Main street

GROCERS

Marked (A) are also Spirit Dealers.

(A) Barclay, J., Main st.
(A) Pryde, R., Main st.
Swinton, E., Main st.

HAIRDRESSERS

Barker, Shona, Main street; permanent waving specialist
Duncan, A., Main street

HAULAGE CONTRACTORS

Crawford, Wm., Main street

HOTELS

Crown Hotel, Main st. A. H. Brown, J.P., proprietor. Phone Thornton, 206
Thornton Hotel, Main street. Mrs Macdonald, proprietrix. Phone 210

JOINERS

Smith, Alexander (Joiners), Ltd., South End; also undertakers and cartwrights. Phone 247
Wood, Robert, & Son, Main st.; also building contractors. Phone Thornton, 250

MOTOR ENGINEERS

Brown, H., Main st.

PAINTERS

Shaw, G. W., & Sons, Main st.; also at 99c St Clair street, Kirkcaldy; also decorators

PLASTERERS AND SLATERS

Birrell & Cameron, Station road

PLUMBERS

Blyth, David M., Station road. Phone 254
Blyth, J., Main st.

RAILWAY WAGON BUILDERS

Wagon Repairs, Ltd., Reparco Works

SPIRIT DEALERS

Fernie, Thomas, Ship Tavern, Main street; private rooms
Gray, J. F., Royal Tavern, Main st.
MacDonald, Mrs, Thornton Hotel, Main street. Phone 210

WIRELESS SUPPLIES DEALERS

Caldwell, John, Main street; any make supplied; also tobacconist

MISCELLANEOUS

Cinema, Main st.
Sutherland, W., Main st.; cycle agt.
Whyte, D.; blacksmith

Torryburn,

Including Cairneyhill, Carnock, Newmills, Oakley, Saline, &c.

BAKERS

Day, A., Main st.
Makin, B., Newmills

BLACKSMITHS

Cooper, W., Carnock
Hunter, James, Cairneyhill

BOOTMAKERS

Cassidy, M., Newmills

BUILDERS

Templeman, William, & Son, Cairneyhill

CARTAGE CONTRACTORS

Finlayson, R., Cairneyhill

CHEMISTS

Knox, John Simpson, Valleyfield Pharmacy, Newmills. Phone Newmills, 3

CHINA MERCHANTS

Watt, John, Cairneyhill; hardware, linoleum, rugs, etc.

CONFECTIONERS

Glen, Mrs, Main st., Comrie
Stobie, Mrs, West rd., Saline

DAIRYKEEPERS

M'Dowall's, Milton, Saline
Whyte, Mrs, Gateside, Saline

GROCERS

Marked (A) are also Spirit Dealers.

Dicks Co-operative Institutions, Ltd. (D.C.I.). Phone Newmills, 2
Dunfermline Co-op. Soc., Ltd., Main street, Newmills
Flint, C., Post Office, Cairneyhill
Fraser & Carmichael, Saline
Hogg, A., Comrie
Hogg, M., Oakley
Hynd, William, Cairneyhill
(A) Lindsay, J., Carnock
Low, Wm., & Co., Newmills
Mathie, Miss M., Post Office, Carnock
Meiklejohn, W., Saline
Penman, A., Cairneyhill
(A) Robertson, D. & M., Oakley
(A) Robertson, Miss I. G., Cairneyhill
(A) Stewart, A. J., Main street; also confectioner
Watson, A., Newmills
Young, A., Saline

HAIRDRESSERS

Black, David, Main street, Newmills

HOTELS

Crown Hotel, Newmills
Phoenix Arms, Oakley
Saline Hotel, Saline
Torrie Hotel; fully licensed; luncheons, dinners and teas; car park. J. W. Penman, proprietor. Phone Newmills, 55

JOINERS

Drummond & Son, Newmills
Edward, Henry, Saline
Hunter, William S., Low-Valleyfield, Newmills; also undertaker
Robertson & Son, Cairneyhill

NEWSAGENTS AND STATIONERS

Brown, G., Main st., Newmills
Renton, J. R., Main street, Newmills; also tobacconist
Westwood, M., Post Office

NURSERYMEN

Fairley, J., & Co., Cairneyhill; roses and herbaceous plants a speciality. Phone Newmills, 23
Fotheringham, Thomas, Cairneyhill
M'Donald, James, Cairneyhill Nurseries, Cairneyhill. Phone No. 15, Newmills
Pattie, Ernest, Cairneyhill; early chrysanthemums a speciality. Phone Newmills, 72

PAINTERS

Howie, F., Newmills; also petrol pump
Russell, W., Cairneyhill

PLUMBERS

Wallace, G., Sandgate House, Newmills. Phone Newmills, 38

SPIRIT DEALERS

Dunfermline Public House Society, Ltd., Cairneyhill
M'Cue, M., Main street, Newmills
Milligan, J., Oakley
Sinclair, F., Newmills

TIMBER MERCHANTS

Ellis, J. T. Oakley

MISCELLANEOUS

Fraser, H., Main st., Newmills; ironmonger
Kinema, Newmills
Public Library, Newmills

FORFARSHIRE

(OR ANGUS)

Arbroath.

Early Closing—Wed. Mkt.—Sat.

Including Arbirlot, Auchmithie, Colliston, Inverkeilor, Marywell, St Vigeans, &c.

TOWN OFFICIALS

Provost Sir W. Chapel

Bailies

J. Lamb, D. Littlejohn, and A. M'Callum

Dean of Guild—R. Thomson

Treasurer—R. M'Glashan

Councillors

G. Hitchcock, H. Hood, W. Purdie, A. M. Wilson, J. S. Cargill, A. D. Gilbert, R. Irvine, B. Ritchie, D. B. Mann, J. Souttar, A. Beatt, and A. Hope

Town-Clerk—R. Finlayson, A.C.I.S.

Town Chamberlain—E. F. Cobb

Burgh Assessor—H. J. G. Alford

Chief Constable—James Macdonald

Medical Officer—N. S. Setten

Gas Manager—D. Morton

Burgh Surveyor—W. A. Turner

Sanitary Inspector—A. S. Hamilton

Collector—E. F. Cobb

Firemaster—Rowland C. Farquhar

Librarian—N. Crawford

Postmaster—J. Brown

ACCOUNTANTS (CHARTERED)

Mackintosh, Eric B., 1 Hill street. Phone 3062

Roberts, A., 4 Brothock bridge

AERATED WATER MANUFACTURERS

Moncur, D., & Co., 12 Helen st.

Robb Bros., Dishlandtown st.

AMUSEMENTS

Olympia Theatre, Market pl.

Palace Theatre, James st.

The Picture House, High st.

Webster Hall, 64 High st.

APARTMENTS

Kerrow, Mrs, 3 George st.

M'Laren, Mrs, 9 Bank st.

ARCHITECTS AND SURVEYORS

Carver, Symon, & Ross, 126 High st.

Farquhar, R. C., 6 and 8 Hill place. Tel. add. "Firemaster, Arbroath." Phone 2104

Peacock, J. H., Shore

AUCTIONEERS AND VALUERS

Middleton, W., & Sons, 11 Millgate. Tel. add. "Middleton, Arbroath." Phone 3198

Scott & Graham, Ltd., Park st.

Wilson, D. T., & Sons, 99, 101, and 103 High street. Phone 2071

BAKERS

Balfour, C. L., 41 Barngreen

Bowman Bros., 23 Millgate

Knight, R., 90 Keptie st.

Kydd, A., & Co., Inverkeilor

Laing, W., & Sons, Brothock bridge

Porteous, A., 162½ High st.

Salmond, G., 199 High st.

Sanderson, D. A., 206 High st.

Shepherd & Sons, 45 St Mary st.

Soutar, Carnegie, & Sons, Ltd., 118 High street. Phone 2214

Williamson, Ltd., 280 High st.

BANKS

Arbroath Savings Bank, Commerce street. R. D. Ramsay, agent. Phone 2010

Bank of Scotland, 76 High st.

British Linen Bank, Brothock bridge

Clydesdale Bank, Ltd., 6a High st.

Commercial Bank of Scotland, Ltd., 113 High street

National Bank of Scotland, Ltd., Brothock Bridge

North of Scotland Bank, Ltd., 87 High street

Royal Bank of Scotland, 69 High st.

BLACKSMITHS

Birse, A., 9 Lindsay st.

Chapman, J., Camperdown, Inverkeilor

Edwards, G., Colliston Mill, Colliston

Ewan, P., Auchmithie

Grant, G., St Vigeans

Herron & Sons, 22 Ponderlaw street; branch shop, 10 South Grimsby; also general engineers. Phone 2143

Kerr, R., Drumkendub, Inverkeilor

Knox, D., Dickfield st.

Leslie, E., Newbarns, Inverkeilor

Lindsay, S., Balmullie Mill, Inverkeilor

Low, John, Arbirlot

Mathewson, G., Chapelton, Inverkeilor

Millar, G., St Vigeans

Millar, J., 7 West Mill wynd

Ritchie, J., Knowes, Inverkeilor

BLEACHERS

Kelly Bleaching Co., Elliot Junction, near Arbroath

BOOKSELLERS AND STATIONERS

See also Newsagents.

Anderson, J., 39 Guthrie port

Beatt, A., 19 Keptie st.

Coutts, Miss, 2 Lochland st.

Cuthill, Mrs J. M., Keptie st.

Hood, J. F., & Son, 94 High st.

Johnson, G., 92 Millgate

Keptie News Agency, 59 Keptie st.

Lownie, A., 194 High st.

Martin, John B., 46 Keptie st.

Pyott, G., 256 High st.

Robbie, Miss, 10 Brothock bridge

Stewart, W. N., 26 Millgate

Strachan, W. B., 255 High st.; also circulating library

Thornton, R., Guthrie port

BOOT AND SHOE MAKERS

Carrie, J., 7 Culloden road

Cuthbert, D., 50 Millgate loan

Donaldson, W., 16 Academy st.

Fairweather, S., & Sons, Ltd., 212 High street

Gill, W., 7 Allan st.

Greenlees & Son, West port

Hunter, G. R., 200 High st.

King, A., 93 Keptie st.

Kydd, James, Inverkeilor

MacLaren Brothers, 29 Commerce street

Raitt, George K., 15 Panmure st.

Shaw, R., 86 High st.

Singer & Booth, 39 Commerce st.

Stirling, J., 91 Keptie st.

Welsh, J., 16 Fergus square

West Port Association, Ltd., 38 Barngreen

BROKERS

Borthwick, J., 29 Panmure st.

Buick, A., 14 Panmure st.

Fenton, P., 15 Millgate loan

Fettes, W., 1 Rossie st.

M'Kinnon, E., 30 Barn green

BUILDERS

Christie & Anderson, Chalmers st.

Ramsay & Gordon, Fergus square

Reid, A., Lindsay st.

BUTCHERS

Campbell, A., 21 Brothock bridge

Davidson, D., 148 High st.

Fairweather, J., & Sons, 2 Brechin road

Hogg, W., 3½ Fergus st.

Kinnear, F., 65 Keptie street

Lamb, J., 78 High st.

Myles, J., 48 Cairnie st.

Butchers—continued.

Napier, G., 24 Keptie st.
Ritchie, Alex., 29 Millgate; also ham curer. Phone Arbroath, 3124
Ruxton, A., 282 High st.
Ruxton, G., 40 Keptie st.
Stewart, G., 173 High st.
Tasker, J., 36 Hamilton green
Walker, D. Y., 1 Millgate loan

CABINETMAKERS AND UPHOLSTERERS

Butchart, R. T., 25 James st.
Mackay, D., & Co., West Grimsby
Middleton, W., & Sons, 11 Millgate. Tel. add. "Middleton Arbroath." Phone 3198
Nairn, J., 58 Gravesend
Thomson, G. R., & Son, 43 Marketgate, and 70 High street
Wilson, D. T., & Sons, 99, 101, and 103 High street; also emigration agents, auctioneers, and appraisers. Phone Arbroath, 2071; and Carnoustie, 96

CARRIERS

Dundee and Arbroath Joint Railway, Robert street
Sharp, N., Cairnie road
Smith, D., Anchmithie
Stewart, J., 10 Wallace st.
Wordie & Co., Ltd., Robert st.

CARTING CONTRACTORS

Dunbar, E., Convent st.
Moonlight, J., 11 Dickfield st.
Skea, C., 17 Hannah st.
Stewart Bros., 15 West Mary street; haulage

CEMENT MERCHANTS

Brand, W., & Son, Dishlandtown street. Phone 3378
Jamieson, D., & Son, 21 Lindsay street; cement workers
Morrison, W., 17 Green st.

CHEMISTS AND PHARMACISTS

Bennett, Fred. W M., 238 High st.
Cooper, G., 12 Keptie st.
Duncan, H., 209 High st.
Jack, James, 102 High st.
Leslie, D., 59 Keptie st.
Robertson, J., 19 West port
Whyte, J. S., 57 Guthrie port

CHINA, GLASS, AND EARTHENWARE DEALERS

Craig, James B., 37 Millgate
Johnston's Grand Emporium, 31 Commerce street
Millar, G., 13 Keptie st.

CHIROPODISTS

M'Lean, A., 12 West port
M'Lean, T., 12 West port
Shaw, F., 86 High st.

COAL MERCHANTS

Arbroath United Co-operative Coal Society, Ltd., 29 Ladyloan
HUNTER, W. C., 5 Millgate
M'Farlane & Co., 57 West Grimsby
Muir, T., Son, & Patton, Ltd., 54½ Keptie street
Paterson, J., Shore
Smith, Hood, & Co., Ltd., 53 Keptie street
Will, Peter R. W., 35 Millgate. Phone 3081

CONFECTIONERS

Armstrong & Christison, Bus Stance, Brothock Bridge; tea rooms
Anderson, M., 87 Lochland st.
Bruce, Mrs, 46 High st.
Butchart, Mrs, 18 West Newgate
Cameron, W., 3 Guthrie port
Carcone, F., 84 High st.
Christie, Miss, 34 Lochland st.
Craig, E., 21 James st.
Davidson, Mrs, 94 Keptie st.
Dora & Sons, 6 Millgate loan
Dorward, M., 85 Keptie st.
Drury, Miss, 3 Rossie st.
Dumbar & Don, 26 Keptie st.
Ellis, A., 49 Millgate loan
Gill, D., 69 Millgate loan
Gordon, A., 77 Keptie st.
Grant, M., 209 High st.
Haggart, J., 130 High st.
Harper, J. W., 2 Guthrie port
Henry, C., Arbirlot
Hunter, Miss J., 215 High st.
Keiller & Son, Ltd., 10 Keptie st.
Kenneth, J., 4 High st.
Lowden, Miss E. M., 9 West Port; also fruiterer
Lumgair, W. M., 212 High st.
M'Coll, Ltd., 25 West port
Macpherson, C., 7 Fisher acre
Mathewson's, 14 Commerce st.
Oswald, J., 74 Marketgate
Pyott, J. & G., 286 High st.
Robb, A. & M., 245 High st.
Scott, Mrs, 19 Guthrie port
Scrimgeour, Mrs, 13 Dishlandtown st.
Smith, Andrew, 21 St Vigeans road
Thomson, Mrs E. B., 218 High street
Watson, Mrs, 48½ Cairnie st.
Winton, J., 59 Guthrie Port; w'sale
Young, L., 26 Millgate loan
Zaccarini, G., 42 Guthrie port

CORN AND GRAIN MERCHANTS

Cunningham, J. & J., Ltd., 20 West Grimsby
Grant, J. G., & Sons, Ltd., 19 Lady loan
Smith, J. & J., Grimsby Lofts

COSTUMIERS

Taylor, V., 8 Brothock bridge

CYCLE AGENTS

Addison, A., Montrose road
Clark, Thos., 274 High st.
Cobb, A., Dundee road
Fairweather, D., Helen st.
Mitchell, R., 42 Hamilton green

DAIRYKEEPERS

Burnett, W., Murray pl., Lady loan
Carrie & Sons, Emil bank, Elliot
Law, R., West Seaton
Moir, E., Viewfield road
Morrison & Sons, Colliston
Parkconon Dairy, 1 Panmure st.
Smeaton, T., Little Cairnie
Wallace, A., Culloden

DENTAL SURGEONS

Barron, J. P., 4 Brothock Bridge
Greig, R., 121 High st.
King, A., 11 Hill terrace

DENTISTS

Alexander, A. & J., 169 High st.
Ritchie, A., 3 Garden st.
Telfer, J., 86 High street

DRAPERS

Anderson, A., 221 High st.
Byars, David, 151 High st.
Dundas, J., 11 Keptie st.
Ewing, T., 203 High st.
Hird, Alexander, 28 Keptie st.
M'Mullen, Mrs, 167 High st.
Milligan, R., 7 Keptie st.
Paton, T., 63 Helen st.
Soutar, James, Ltd., 108 High st.

DRESSMAKERS

Cobb, V., 3 West Grimsby
Petrie, Mrs, 28 Ann st.
Wood, N., 100 High st.
Wrench, J., 24 Millgate

ELECTRICAL ENGINEERS

Anderson & Shand, 25 Brothock bridge
Atkinson, F. H., 20 and 22 Millgate. Phone 3281

EMIGRATION AGENTS

Wilson, D. T., & Sons, 99 High street. Phone 2071

ENGINEERS

Fraser, Douglas, & Sons, Ltd., Westburn Foundry
Herron & Sons, 22 Ponderlaw street; elevating and conveying machines. Phone 2143
Keith, James, & Blackman Co., Ltd., High Street Foundry
Millar, J., 7 West Mill wynd
Shanks, Alex., & Son, Ltd. Dens Iron Works

FANCY WAREHOUSES

Garden, A. & B., 28 Brothock bridge; wool and fancy goods warehouse; also servants' registry

FISHMONGERS

Anderson & Co., 208 High st.
Beattie's Fish Mart, 6 Brothock bridge
Cargill, J. & E., 65 Guthrie port
Cargill, R., 58 Keptie st.
Moir's, 5 Applegate
Shepherd, J., 15 Keptie st.
Swan, J., 82 Baragreen

FISH SALESMEN

Pert, P., 25 Newgate
Swankie & Smith, 9 High st.

FISHING ROD AND TACKLE DEALERS

Stewart, W. N., 26 Millgate

FLAX SPINNERS

Marked (A) are also Manufacturers.

(A) Corsar, David, & Sons, Almerie close, Orchard, Nursery Mills and Spring Garden Factory; and at London and Glasgow." Tel. add. "Corsar, Arbroath." Phone 2085
(A) Nether Ward Spinning and Weaving Co., Netherward
(A) Nicol, A., & Co., Ltd., Chalmers street

FRIED FISH DEALERS

Becci, A., 5½ Dishlandtown st.
Brattesani, J., 53 Lochland st.
Burnett, A., 9 Panmure st.
Dora, E., 3 Applegate
Zacarini, A., 9 Allan st.

FRUITERERS AND GREENGROCERS

Burnett, W., 122 High st.
Forrester, G., 256A High st.
Hall, E., 37 West port
Menzies, A., 232 High st.
Neave, Mrs, 36 Lochland st.
Ogilvie, E., 225 High st.
Shepherd's, 185 High street
Simpson, F., 15 Millgate

FRUIT MERCHANTS

Gilmour, J., Newgate
Reid, W., 20A Keptie st.

FUNERAL UNDERTAKERS

Middleton, W., & Sons, 11 Millgate. Tel. add. "Middleton, Arbroath." Phone 3198. Est. 1884
Nairn, J., 58 Gravesend
Robertson, James, & Son (W. A. Roberts, sole partner), 24 Millgate. Phone 3277
Wilson, D. T., & Sons, 99, 101, and 103 High street; house furnishers and cabinetmakers. Phone 2071

FURNITURE WAREHOUSES

Coutts, S., 24 Spink st.
Geddes Furniture Stores, 40 Guthrie Port; large selection always on hand of new and second-hand furniture. Mrs Geddes, proprietrix. Tel. add. "Geddes, Furniture, Arbroath"
Pattullo, M., 29 Lordburn

FURRIERS

Moonlight, C., 39 Commerce street; practical furrier and ladies' tailor. Tel. address, "Moonlight, Furrier, Arbroath." Phone 2270

GLASS MERCHANTS

Millar, George, 12 Bank street; also glazier and wireless dealer
Scott, D., 17 Brothock bridge

GROCERS

Marked (A) are also Spirit Dealers.

(A) Alexander, D., 10 Fergus st.
Arbroath Equit. Co-op. Soc., Ltd., 6 Guthrie port
Arbroath West Port Association, Ltd. 2 Keptie street
Barrie, A., 19 Rossie st.
(A) Brown & Son, 1 Keptie st.
Bruce, Mrs A., 37 Ladyloan
Buick, W., 54 Leonard st.
Cadogan, E., Auchmithie
Cargill, A., 12 High st.
Cooper & Co., 207 High st.
(A) Cowie, P., 66 Keptie st.
(A) Crabb, D., 38 Hamilton green
Dick, J., 249 High st.
Fullarton, Mrs, Salmond's Muir, Arbirlot
Gordon, A., 77 Keptie st.
Grant, I., 4 Jamieson st.
High Street Co-operative Society, Ltd., 252 High street
Inglis, A., Inverkeilor
(A) Kennedy, A. P., 8 Kirk square
Kennedy's, 73 Guthrie port
Kerr, David, 7 Fergus square
Kinnear, Miss, Post Office, Marywell
(A) Law, Alexr., 20 Lillies wynd
Lipton, Ltd., 16 Keptie st.
(A) Low, G. W., 242 High st.
Low, W., & Co., Ltd., 17 Keptie st.
Lumgair, C., 22 Abbot st.
Macdonald, H., 5 Guthrie port
Masson, Mrs, 9 West Grimsby
Mathieson & Sons, 71 Guthrie port
Mill, Stewart, 1 Ernest st.
Nairn, H., Gowanbank P.O., Colliston
(A) Paterson, E., Towernook High st.
Pearson, J., 60 Helen st.
(A) Pyott, G., 44 Green st.
(A) Pyott, J. G., 54 Guthrie Port
(A) Ramsay, W., 82 Cairnie st.
Robbie, Miss M., 89 Keptie st.
(A) Scott, Andrew, 195 High st.; also tea merchant. Phone 3311. Established 1856
Shepherd, Mrs, 25 Ernest st.
(A) Smart, D., 12 Millgate loan; licensed grocer
Smith, J., 55 Barn green
(A) Strachan, Wallace, & Whyte, 290 High street
(A) Thorneycroft, W. H., 127 High st.
Whitton, C. P., 26 High st.

HAIRDRESSERS

Baird, G., Commerce st.
Baird, R. C., 5 West Grimsby st.
Blair, D., 1 Hamilton green
Cant, H., 273 High st.
Cargill, B., 123 High st.; ladies'
Cargill, William, 94 Millgate
Gibb, J. P., 284 High st.
M'Gregor, H., Spink st.
M'Lean, A., 12 West port; ladies'
Mudie, Alexander, Allan st.
Pattullo, W. A., High st.
Ritchie, J. A., 82 Keptie st.
Stewart, D., 243 High st.

HATTERS

Macdonald, D., 23 Commerce st.

HOTELS

HOTEL SEAFORTH, Dundee rd.; adjoining bathing pool and new promenade; h. and c. water in all bedrooms; central heating; excellent cuisine; every comfort; magnificent ballroom; parking and garage accommodation; brochure on application to Manageress. Phone 2232
Imperial Hotel, Railway Station, Keptie street
North Sea Hotel, Millgate loan; overlooking sea; h. & c. in all bedrooms; garage and parking space; seven days' licence; terms from manageress. Phone 3335
ROYAL HOTEL, High street; first-class tourist and commercial; 5 mins. from station. Phone 2237; Public, 321811
Station Hotel, opposite Railway Station, Keptie street; visitors are assured of every home comfort. W. D. Ewan, proprietor. Phone 237311
Waverley Temperance Hotel, Catherine street

INSURANCE COMPANIES

Britannic Assurance Co., Ltd., 8 Applegate
Pearl Assurance Co., Ltd., High st.
Prudential Assurance Co., Ltd., 89 High street
Scottish Legal Life Ass. Soc., 10½ Millgate loan

IRONFOUNDERS

Arbroath Foundry Co., Ltd., East Mary street
Shepherd & Sons, 47 Lindsay st.

IRONMONGERS

Cuthbert & Co., 8 to 12 Commerce street. Phone 3141
Smith, J. S., & Sons, 124 High st.
Thomson, J. A., 134 High st.

ITALIAN WAREHOUSEMEN

Scott, Andrew, 195 High st. Phone 3311. Est. 1856

JOINERS

Alexander, Jas. M., Colliston Mill, Colliston. Phone Gowanbank, 211
Anderson, James R., & Co., 9-11 St Mary street; residence, "Idylwyld," Nolt Loan road. Phone 2311
Brand & Cargill, West Newgate
Buchan, D., Walkerbank, Arbirlot; also undertaker
Chisholm, J. B., 80 Keptie st.
Farquhar, Rowland C., 6 and 8 Hill place. Tel. add. "Firemaster, Arbroath." Phone 2104
Gould, Wm., St Vigeans
Julian, J., & Son, Muirdrum, Arbirlot
Kydd & Son, South Grimsby
Robertson, James, & Son (W. A. Roberts, sole partner), 24 Millgate; building contractors. Phone 3277
Sievwright, J. & R. W., 31 Lordburn
Smart, D., Seaton, St Vigeans

LADIES' AND CHILDREN'S OUTFITTERS

Gibson, C. & E., 71 Keptie st.
Kinnear, H., 25 Hamilton green
Moir, J., 177 High st.
Stewart, M., 33 West port

LADIES' TAILORS

Moonlight, C., 39 Commerce street; also furrier. Phone 2270

LAUNDRIES

Arbroath Steam Laundry, Keptie rd.
Hayswell Hand Laundry, Montrose road

LIBRARIES

Arbroath Public Library, Hill terrace. Norman Crawford, librarian. Phone 2248
Steeple Library, 4 Kirk square

MILLERS

Brown, Thomas, & Sons, 13 Brothock bridge; stores, James street. Phone 3280
M'Pherson, George, Arbirlot Mills; oatmeal and barley mills
Whittet, G., Boysack Mills, Inverkeilor
Wilson, A., Anniston, Inverkeilor

MILLINERS

Milligan, R., 7 Keptie st.
Peter, B., 271 High st.
Steele, Miss, 18 West port

MONUMENTAL MASONS AND SCULPTORS

M'Glashan, George P., 74 Keptie street
Reid, A., Lindsay st.
Smart, W., Brechin road

MOTOR CAR HIRERS

Arbroath Motor Co., Ltd., 12-18 Dishlandtown street. W. Ramsay, manager; N. S. Mackay, solicitor, secretary. Phone 2125

MOTOR ENGINEERS

Arbroath Motor Co., Ltd., 12-18 Dishlandtown street. W. Ramsay, manager; N. S. Mackay solicitor, secretary. Phone 2125
Beattie, G., 24 Brothock bridge
Cobb, A., Lochland st.
Cromarty, W., Bank st.
Farmer, C., Garden st.
Law, G., Marketgate
Law, James, & Son, 9 East Grimsby
McLean, J. Watt, Tower Garage, Keptie street. Phone 2177; House, 3262
Millar, J., 7 West Mill wynd.
Robbie, D., & Co., Dishlandtown st.

MOTOR GARAGES

Abbey Garage, Grant road
Arbroath Motor Co., Ltd., 12-18 Dishlandtown street. W. Ramsay, manager; N. S. Mackay, solicitor, secretary. Phone 2125
Colliston Garage

MUSIC AND MUSICAL INSTRUMENT DEALERS

Methven Simpson, Ltd., 105 High st.
Sheriff, D., 3 Millgate
Wilson, D. T., & Sons, 99, 101, and 103 High street. Phone 2071

MUSIC TEACHERS

Corstorphine, Miss, 18 Victoria st.
Jackson, W. W., B.A.T.D., A.V.C.M., 5 Hill road
Parsons, T., 54 Addison place
Stone, H., Lochland st.
Soutar, Miss, 11 Ponderlaw st.

NEWSAGENTS

Cuthill, R., 49½ Keptie st.
Dorward, Miss, 68½ Lochland st.
Drummond, A., Millgate loan
Ferguson, J., 47 High st.
Jamieson, S. M., 8 West port
Spink, Mrs J., 18 Commerce st.

NEWSPAPERS

"Arbroath Guide," Market place
"Arbroath Herald," 4 Brothock bridge

NURSERYMEN

Grahame, J., 84 Keptie st.
Sutherland, J. Keptie road

PAINTERS AND PAPERHANGERS

Grant, W. L., & Son, 267 High st.
Mather, J. & C., Bridge st.
Mathers, F., 12 Applegate
Meekison & Sons, 31 Market place
Savege, T. & D., 257 High st.
Symmers, W., 9 Applegate

PAWNBROKERS

Jagger, K., 10 Bridge street; also trunk, suit-case, and attaché case dealer

PHOTOGRAPHERS

Gibson, A., 136 High st.
Lamb, J., 9 Shore

PLASTERERS

Donald, A., senr., & Son, East Mary st.
Jamieson, D., & Son, 21 Lindsay street; also cement workers; all classes of work done; lowest quotations
Morrison, W., 7 Addison place

PLUMBERS AND GASFITTERS

Crook, W., 35 Guthrie Port
Grant, T. R., & Son, 22 Brothock bridge. Phone 2101
Herron & Colville, 56 Keptie st.
Webster, J., 7 Guthrie port

POTATO MERCHANTS

Buick, J., 51 Rossie st.
Maxwell, G. & D., 14 East Grimsby

RESTAURANTS

Cuthill, J. R., Victoria Cafe, Millgate; "The Popular" restaurant in Arbroath
Hardie, E., 19 Hamilton green
M'Manus, J., Central Dining Rooms, 19 Millgate; purveyor for socials and other functions. Phone 3183
North Esk Tea Rooms, Auchmithie

ROPE AND TWINE MANUFACTURERS

Gauldie & Son, Lady loan
Fringle, J., Tarry Mill, St Vigeans

SADDLERS

Mathers & Sons, 4 North Grimsby; also harness makers
Watt, Thomas, 214 High street; and harness maker

SAILMAKERS

Keith, George, & Son, 22 North Grimsby; house, 7 Ann st.; also tarpaulin manufacturers

SAILCLOTH MANUFRS.

Corsar, David, & Sons, Almerie Close, Orchard, Nursery Mills, and Spring Garden Factory. Tel. add. "Corsar, Arbroath." Phone 2085
Thomson, M. C., & Co., Wardmill Factory
Wilson & Cunningham, Victoria Works, Orchard street

SCHOOLS

Agricultural College, 2 Hill st.
Arbroath High School, Keptie road
Arbroath School of Dancing, 3 Millgate

SEEDSMEN

Cuthbert & Co., 8 to 12 Commerce street; also implement agents. Phone 3141
Morris & Pearson, 18 Keptie st.

SERVANTS' REGISTRY OFFICES

Garden, A. & B., 28 Brothock bridge. Phone 3303

SEWING MACHINE MANUFACTURERS

Singer Sewing Machine Co., Ltd., 186 High street

SHOP FITTINGS, SIGN, AND CASE MAKERS

Middleton, W., & Sons, 11 Millgate. Phone 3198

SLATERS AND SLATE DEALERS

Brand, W., & Son, 30 Dishland Town street; and at St Vincent street, Broughty Ferry; also slate and cement merchants. Phone 3378
Cuthill, J., Hamilton green
Mitchell, J., & Son, 20 Panmure street. Phone 2155

SOLICITORS

Chapel, D. & W., 21 Market place
Clark, Oliver, Dewar, & Webster, Brothock bridge
Gourley, T., 23 Brothock bridge
M'Bain & Anderson, 15 Hill st.
Macdonald, F., Hill st.
Macdonald, J. & W., 61 High st.; agents for Insurance company. Tel. add. "Veritas." Phone 2065
MacKay, N. S., 75 High st.
Mackintosh, W. & J., 1 Hill street; also notaries public. James Mackintosh, Clerk to Arbroath Group of School Management Committees; and William J. Mackintosh. Tel. add. "Mackintosh, Solicitors, Arbroath." Phone 3062
Neill & Gibb, 93 High st.
Smith, R. S., 22 Commerce st.
Webster & Littlejohn, 33 Commerce street; also notaries public. David Littlejohn, J.P., Clerk Depute; secretary Montrose Burghs Unionist Association and Arbroath Unionist Association. Phone 2028

SPIRIT DEALERS

Barnott, D. D., 3 Millgate loan
Brown, D. A., Imperial Bar, Keptie street
Bruce, W., Brothock Bank
Dickson, James H., Lochland Bar, 14½ Lochland st. Phone 3286
Dinnie, D., Crown Inn, 35 West Abbey street
Dorward, G., Ltd., 20 West port
Ferrier, Mrs, 44 Keptie st.
Goodfellow, J., 1 Ogilvie place
Greenesmith, L., Keptie street. Phone 237311
Jack, David A., Victoria Bar, Catherine street
Japp, D. T., Commercial Bar, Old Shore head
Lyall, David C., 266 High st.
M'Gowan, Mrs A., Colliston Inn, Colliston
Mann, T., Corn Exchange
Robertson, George, Abbey Inn, 5 Ponderlaw street
Royal Hotel Bar, High street. Phone 2237
Sanderson, J., 16 Robert st.
Stott, D., 5 East Mary st.
Williamson, G. B., West Newgate
Winchester, A., Guthrie Port

TAILORS, CLOTHIERS, AND OUTFITTERS

Adamson, Alex. K., 9 Keptie st.
Alexander, Ltd., 128 High st.
Booth, W., Millgate
Burton, M., Ltd., High st.
Canale, R., 19 East Mary st.
Chalmers, W., 16 St Mary st.
Davidson, J., Inverkeilor
Garvie, J., 23 Fergus square
Hepworth, Ltd., Keptie st.
Matthew, M., & Son, 226 High st.
Mitchell, A., 39 Lordburn
Mitchell, Alexander, Colliston
Myles, C. Y., & Sons, 17 James st.
Ogilvie, D., 145 High st.
Penny, David, 17 Millgate loan
Peter, J., 24 Commerce st.
Ramsay & Co., 96 High st.
Reid & Cuthill, 28 Brothock bridge
Ritchie, A., 100 High st.
Rust, H., 20 Keptie st.
Thomson, A., Kirk square
Thornton, D., & Son, 261 High st.

TIMBER MERCHANTS

Robertson, J., & Son (W. A. Roberts, sole partner), 24 Millgate. Phone 3277

TOBACCONISTS

Gardiner's, Guthrie port
Hunter, W., 140 High st.
Kinnear, A. V., 109 High st.
Kirk, James, 13 West port
Lefevre, H., 236 High st.
Leslie, W., 277 High st.
M'Glasban, R., 37 Commerce st.
M'Wattie & Sons, 20 Commerce st.; manufacturers
Ramsay, Miss, 188 High st.
Remati & Cadman, 14 Keptie street; wholesale
Stewart, W. N., 26 Millgate
Watson, C., 243 High st.
Yule, M., 5 Commerce st.

VETERINARY SURGEONS

Anderson, A., 18 Nolt Loan road
Robertson, A., Montrose road

WASTE DEALERS

Buick, A., 14 Panmure st.
Wallace, A., & Son, 21 Lindsay st.

WATCH AND CLOCK MAKERS AND JEWELLERS

Anderson, J. S., 6 Keptie st.
Bowman, A., 236 High st.
Eddie, J. & R., 90 High st.
Gardiner, D., 33 Millgate
Ross, W., 8 Hamilton green

WIRELESS DEALERS

Atkinson, F. H., 20 and 22 Millgate. Phone 3281
Radio "S" Service, 23 Lochlands st.
Rennie, J., 31 Guthrie port
Wason, J., 281 High st.

MISCELLANEOUS

Arbroath Electric Light and Power Co., Ltd., South Grimsby
Arbroath Gas Corporation, Ponderlaw street
Briggs, W., & Sons, Ltd., Montrose road; road contractors
Chalmers, A., 91 Keptie st.; turf accountant
Demarco, V., 100 Keptie st.; ice cream dealer
Dorward & Son, 67 Guthrie port; tea merchants
Gauldie, D., 45 Dishland st.; poultry breeder
General Billposting Co., Ltd., 13 Abbey path
Liberal Association, 15 Hill st.
Milne, F., 18 Keptie st.; athletic outfitter
Nicol, D. & J., 9 Lady loan; ship brokers
Scotch Wool and Hosiery Co., 147 High street
Smith, Robert S., & Co., 53 Marketgate; cork makers
Stewart, John, & Son, Annistoa, Inverkeilor; brick and tile manufacturers
Sturrock, Mrs, 22 Green st.; midwife
Swankie, T., 16 High st.; ship chandler
Swirles & Son, Ponderlaw st.; tanners
Will, W., Kirk sq.; optician
Young & Son, 19 Dickfield st.; coach painters

Auchterhouse,

Including Fowlis Easter, Lundie,

BLACKSMITHS

Thomson, J., Old Toll
White, W., Fowlis Easter

BOOT AND SHOE MAKERS

Cant, G., Lundie

GROCERS AND DEALERS IN SUNDRIES

Bryson, Miss
Cochrane, J.; also newsagent; tea rooms
M'Nicol, F., Lundie

TAILORS

Cochrane, Wm.

WRIGHTS

Steel, David, & Son, Fowlis Easter

Brechin.

Early Closing—Wsd. Mkt.—Tues.

Including Little Keithock, Trinity Village, &c.

TOWN OFFICIALS

Provost—H. G. Mitchell, J.P.

Bailies

A. Ogilvie, J.P. and D. Gibb, J.P.
Dean of Guild—J. W. Addison, J.P.
Hon. Treasurer—I. Joe
Hospital Master—W. Eddie

Councillors

Miss M. D. Smart, J. D. Ross, Mrs Hendry, J. Kinghorn, J. Dunn, D. Dundas, and W. Young
Town-Clerk—F. A. Ferguson, J.P.
Town-Clerk Depute—C. P. Will
Town Chamberlain—D. Young
Burgh Auditor — P. Kilgour, C.A., Dundee
Burgh Assessor and Registration Officer—D. Carnegy, County buildings, Forfar
Burgh Surveyor—W. W. Young
Medical Officer—Dr Norman J. Sinclair, Forfar
Inspector of Weights, &c.—G. A. Bertram, Municipal buildings
Firemaster and Water Inspector—William W. Young
Deputy Firemaster—E. Small
Sanitary Inspector—W. W. Young
Keeper of Public Shambles—J. H. Thomson
Keeper of Public Parks—A. Duthie
Burgh Analyst—Andrew Dargie, B.Sc., Dundee
Inspector Milk and Dairies Act—J. Lyle, V.S., Forfar
Town Officer—J. Leiper
Public Assistance Officer—Vacant
Sheriff Officer—J. Watt
Postmaster—W. Shorthouse

ACCOUNTANTS (CHARTERED)

Gellatly, Richard A. T., 26 St David street. Phone 89

AMUSEMENTS

King's Cinema, High st.
The Regal, City road

BAKERS

Belford, John, & Sons, 12 Market st.
Belford, W & D., 40 Montrose st.
Doig, R., 31 High st.
Duncan Bros., 12 Montrose st.
Forbes, D., 41 Montrose st.
Gellatly, J., Ltd., 23 Clerk st

BANKS

Brechin Savings Bank, 10 St Mary st.
British Linen Bank, Clerk st. Phone 237
Clydesdale Bank, Ltd., Panmure st.
Commercial Bank of Scotland
National Bank of Scotland, Ltd., 14 St David street
Royal Bank of Scotland, Swan st.
Union Bank of Scotland, Ltd., 5 Swan street

BLACKSMITHS

Cowie, D., Little Keithock
Sherret, David, & Son, 6 Clerk st

BOOKSELLERS AND STATIONERS

Black & Johnston, 40 High st.
Buick, A., 3 St Mary st.
Cowieson, Mrs, 11 High st.
Eaton, W., 103A High st.
Hendry, William, City Hall buildings, Swan street
Innes, J. F., 21 Montrose st.
Nicoll, Helen, 25 St David st.
Smart, Miss Margaret C., 51 High street; stationery, fancy goods, and circulating library
Strachan, J., 80 Montrose st.
Webster, R., 115 High st.

BOOT AND SHOE MAKERS

Carmichael, Wm., 12 High st. Established 1833
Collie, John, 36 Market st.
Davidson, W. P., 2 City road
Duke, J., Church st.
Duncan, John C., 35 Montrose st.
Findlay, John, 30 St David st.
Macdonald, A., 103 High st.
Stephen, Margaret B., 28 St David street

BUILDERS

Rennie, A. G., & Sons, 4 Park road; also at 38 Fraser road, Aberdeen. Phone 177; Aberdeen, 6560

BUTCHERS

Barron, J., 5 High street. Phone Brechin, 110
Davie, G. W., 1 St Ninian's pl.
Lamb, James, 8 Panmure st.
Robertson, C., Montrose st.
Strachan, 16 High st.

CABINETMAKERS

Black, William, & Son, Ltd., 30 Clerk st. Tel. add. "Black, Brechin." Phone No. 19
Cooper, David, Maisondieu la.,
Davidson, A., St Andrew's st.

CHEMISTS AND PHARMACISTS

Crockart, W., 42 High st.
Ferrier, W. M., 4 St David st.
Hutton, J., 8 High st.
Stenhouse, A. L., 41 High st.; also photographic supplies. Phone No. 23

CHIROPODISTS

Duncan, J. Jean, 2 Market street. Phone 216
Reid, Bertha H., 5 Market street. Phone 191

COAL MERCHANTS

Ballantyne, A., & Co., Park rd. Phone 78
Muir, Thomas, Son, & Patton, Ltd., Railway station
Smith, Hood, & Co., Ltd., Martin's la.

CONFECTIONERS

Air, A., 78 High st.
Allison, Miss, 11 St Mary st.
Birnie, E., 62 High st.
Bridges, I., 47 High st.
Britcher, H S., 30 Market st.
Hampton, Mrs, 170 Montrose st.
Joe, John, 24 Panmure street; sole maker of the well-known "Brechin Starry Rock." Est. over 70 years
Lyall, Mrs, 54 Montrose st.
Patrick, G., 9 High st.
Smith, Miss, 50 St David st.
Soutter, Misses, 31 Market st.
Tosh, A. & J., 17 Market st.

CYCLE MANUFACTURERS AND AGENTS

Anderson, T. F., 83 Montrose st.
Birnie, A., 181 Montrose st.
Duncan, J., St Mary st.
Ferguson & Hood, 26 Swan st.
Smith, J., 89 and 91 High st.

DAIRYKEEPERS

Barron, J., 46 St David st.
Christie, R., 3 Church st.

DENTAL SURGEONS

Macduff, L., 55 Southesk st.
Shepherd, E. M., 28 Panmure st.

DENTISTS

Glass J. A., 6 High st.
Macduff, W., 55 Southesk st.

DISTILLERS

Scottish Malt Distillers, Ltd., North post
Thomson, A. G., & Co., Ltd., Glen-eadam Distillery

DRAPERS

Annan, T., 95 High st.
Gardyne, J., 10 Market st.
Hogg Bros., 8 and 10 St David street; also milliners and costumiers. Phone 171
Jarron, J., 3 High st.
Kidd, C., 83A High st.
Miller, Misses, 19 Market st.
Paterson, D. E., 61 High st.
Robertson, J. C., Swan st.
Scotland, J., 15 High st.
Smart, E. M., 24 High st.
Steele, E. & H., 42 St David st.
Thomson, A., 1 Union st.

ENGINEERS

More & Dargie, Montrose st.

FISHMONGERS

Duncan, W., 6 Market st.
Findlay, J., 9 St David st.
Grant, D., 8 Market st.
Sorley, A., 33 Montrose st.
Watt Direct Fish Supply, 50 High street. Phone No. 41

FRUITERERS

Joe, John, 24 Panmure street
Reid, T., 4 Market st.

FURNITURE DEALERS

Barrie, J., Ltd., Clerk st.
Black, William, & Son, Ltd., 30 Clerk street. Phone 19

GROCERS

Marked (A) are also Spirit Dealers.

Anderson, J., & Son, 71 Market st.
Brechin United Co-op. Society, Ltd., 48A High street
(A) Hampton, Robert, 1 High st.
Low, W., & Co., Ltd., 28A High st.
(A) Mitchell, C., & Son, 3 Swan st.
(A) Mitchell, J., 38 Union st.
Muckart, A., Trinity village
(A) Murray, J., 27 High st.
Neish, Mrs M., 65 Market st.
(A) Oswald, Robert, 4 High st.
Pearson, A., 26 Montrose st.
(A) Reoch, W., 204 Montrose st.
(A) Smart, W. N., 69 High st.
Smith, David, 99 Wilson's buildings, Montrose street
Valentine, D., 2 St Mary st.
(A) Wishart, W., City road

HAIRDRESSERS

Currie, W., 74 High st.
Janetta, 2A Clerk street; ladies'
Smith, D., 53 Montrose st.
Smith, J. I., 10 Panmure st.
Young, W., 8 Union st.

HAULAGE CONTRACTORS

Hanton, G., 23 Panmure st.
Nicoll, J., Andover hill

HOTELS

Brown Horse, Balharry
Campbell Hotel, 9 Clerk street; 17 bedrooms; h. and c. running water; electric radiators; spacious lounge; smoke room; sun parlour, etc.; every comfort; restaurant adjoining. Phone 195
Commercial Hotel, 2 Clerk st.; The Premier hotel; fully licensed. Phone 56
Crown Hotel, St David st.
Dalhousie Hotel, Market street
Jolly's Hotel, Clerk street; fully licensed. Phone 261
Star, Southesk st.

IRONMONGERS

Ferguson, W., & Sons, 26 Swan st.
Smith, John, Market st.
Syme, W. D., 21 High street

JOINERS

Adams, David, & Sons, 23 Damacre road; also undertakers. Phone No. 108
Black, William, & Son, Ltd., 30 Clerk street. Tel. address, "Black, Brechin." Phone No 19
Gellatly, J., 20 Southesk st.
M'Kenzie, H., 5 Union st.

LAUNDRIES

Brechin Laundry, Ltd. (The), Bridgend. Fred. A. Ferguson, secretary; Miss Craig, manageress. Phone No. 65

LINEN MANUFACTURERS

Duke, D. & B., Montrose st.
Smart, J. & J., Valley Works

MANURE MANUFACTURERS

Brechin Agricultural and Trading Co., Ltd., Park road. Telegraphic address, "Agricultural, Brechin." Phone 18

MARINE STORES DEALERS

Murray, Robert, & Co., 30 and 32 City road; rag and waste merchants. Tel. address, "Murray, Metal, Brechin"

MILLINERS AND DRESSMAKERS

Caird, Miss F., 33 St David st.
Hogg Bros., 8 and 10 St David street. Phone 171
Lindsay, J. S., High st.

MONUMENTAL SCULPTORS

Davidson, C., & Son (Walter D. Davidson, D.A.), Southesk st. Phone Brechin, 211

MOTOR BODY BUILDERS

Simpson, A., & Son, Clerk st. Tel. add. "Garage, Brechin." Phone No. 46

MOTOR CAR AGENTS

Kay, H. C., 18 and 20 Clerk st., and 30 Bank st.; "Standard" cars; any make of car supplied; cars for hire. Tel. add. "Kay Motors, Brechin." Phone 87
Simpson, A., & Son, Clerk st. Tel. add. "Garage, Brechin." Phone No. 46

MOTOR ENGINEERS

Collie, D. & A., Clerk st.
Kay, H. C., 18 and 20 Clerk st.; garage, 30 Bank street; all repairs and coach paintings; any make of car supplied. Tel. add. "Kay Motors, Brechin." Phone No. 87
Leslie, W. S., 19 Clerk st.
Oswald & Son, Damacre road
Simpson, A., & Son, Clerk street. Tel. add. "Garage, Brechin." Phone No. 46
Small & Hardy, Panmure street

MOTOR GARAGES

Kay, H. C., 18 and 20 Clerk st. Tel. add. "Kay Motors, Brechin." Phone 87
Simpson, A., & Son, Clerk street. Tel. add. "Garage, Brechin." Phone 46

NEWSPAPERS

"The Brechin Advertiser," Swan st.

NURSERYMEN AND SEEDSMEN

Eggo, B., Trinity road
Inglis & Co., 28 High st.
Small & Sons, 20 Swan st.

OUTFITTERS

M'Lagan, A., 35 St David st.
Robertson's, Swan st.

PAINTERS

Bruce, W., Southesk st.
Hutcheon & Son, 11 Market st.
M'Intosh & Son, 43 Market st.
Stewart, J., 57 High st.
Young, John, 27 Montrose st.

PHOTOGRAPHERS

Forrest, G. M., Damacre road
Milne, A. C., Southesk st.

PLUMBERS AND GASFITTERS

Black, E., 13 Pearse st.
Davidson, James (successor to James Kinnear & Son), 27 Market st.; registered plumber, electrican, and sanitary engineer. Phone 92
Lammond, J., & Son, 32 Market st.

PRINTERS

Aikenhead, W., 41 Southesk st.
Alexander, W. & D., 39A High st.
Cumming & Son, Lindsay lane
Edwards, D. H., Swan st.

RESTAURANTS

Adams, Miss, 6 St Ninian's place
Dinewell Restaurant, 9 Clerk street. Phone 195
Nairn, Mrs, River st.
Tosh, H., 46 High st.

SOLICITORS

Anderson, C. & W., 10 St Mary st.
Ferguson & Will, 26 Swan st.
Ferrier, C., 6 Panmure st.
Guthrie, T. Maule, & Co. (Thomas Maule Guthrie, J.P., N.P.), Royal Bank buildings, 1A Clerk street. Tel. add. "Guthrie, Brechin." Phone 66
Scott, James, & Son (Partners, James Scott, J.P., & Walter Scott), 14 Panmure st. Tel. add. "Scott, Solicitors, Brechin." Phone 174
Shiell, J. & D. G., 12 St David st. Phone 31
Will & Philip, Swan st.

SPIRIT DEALERS

Balfour, E., 39 Damacre road
Brechin Bolag, Ltd., 1 Church st.
Clark David, River st.
Findlay, W., 93 Montrose st.
Jolly's Hotel, Clerk street. Phone 261
Milne, A., 55 Montrose st.
Smart, G., 9 Park road
Smith, J., 105 High st.

STOCKBROKERS

Scott, James, & Son, 14 Panmure street; also solicitors, Tel. add. "Scott, Solicitors, Brechin." Phone 174

TAILORS

Birse, C. H., 16 Swan st.
Callander, James, 13 High st.
Dear, D., 30 High st.
Lindsay, J. C., 1 St James' place
Mitchell & Bowick, 26A High st.
Smart, D., 48 St David st.

TOBACCONISTS

M'Murray, J., 50 St David st.
Milne, M., 3 St Ninian's place
More, Miss M., 6 Montrose st.
Stratton, G., 35 High st.

UNDERTAKERS

Adams, David, & Sons, 23 Damacre road; also joiners. Phone No. 108
Black, William, & Son, Ltd., 30 Clerk st. Tel. add. "Black, Brechin." Phone No. 19

VETERINARY SURGEONS

Smith, W., Ferndale

WATCH AND CLOCK MAKERS

Clift, C., 48 St David st.
Duncan, James, 2 St James' place; also jeweller and optician
Hutchison, W., 30 Union st.
Mitchell, J., & Son, 20 High st.
Moir, G. A., 31 St David st.
Sharples, A., 28 Bridge st.

WIRELESS TELEPHONY

Simpson, A., & Son, Clerk st.; installations installed and appliances. Tel. add. "Garage, Brechin." Phone No. 46

MISCELLANEOUS

Brechin High School
Brechin Public Library, St Ninian's square
Davidson, J., 19 St David st.; saddler
Dunn's Art Stores, Bank st.; picture frame makers
East Mill Co., Ltd.; flax spinners
Falconer, J., 14 River st.; chimney sweeper
Farmers' Mart, Ltd., Clerk st.; auctioneers
General Billposting Co., Ltd., 39 High street
Graham, G. & A., Little Brechin; carriers
Lamb, D., 34 City rd. aerated water manufacturer
M'Laren, Soutar, & Salmond, 2 Market street; architects
Michie, J., 22 Panmure st.; musical instrument dealer
Whitlaw, D., 22A High st.; china, etc., dealer

Broughty-Ferry.

Early Closing—Wednesday.

Including Barnhill, Kellas, Newbigging, West Ferry, &c.

ACCOUNTANTS

Johnston, J. A., 161 Brook st.

AMUSEMENTS

Broughty Picture House, Gray street. A. D. Pattullo, manager. Phone 7216
New Grand Theatre, 22 King st.

APARTMENTS AND BOARDING HOUSES

Johnson, Mrs, 40 Camphill road
Milne, Mrs, 42 Camphill road
Reid, Mrs, 451A Brook st.

BAKERS

Goodfellow & Steven, Ltd., 85 Gray street
Ingram, J., 41 Gray st.
Kidd, A. G., Ltd., 210 Brook st.
Purves, M., 81 Castle st.
Steven & Dron, Ltd., 62 Gray st.
Wallace, D., 305 Queen st.

BANKS

Commercial Bank of Scotland, Ltd., 175 Brook street
Dundee Savings Bank, 84 Fort st.
North of Scotland Bank, Ltd., 89 Gray street
Royal Bank of Scotland, 288 Brook st.

BLACKSMITHS

Grabb, G., 270 Brook st.
Low, G., Newbigging
Mudie, Robt., Kellas

BLEACHERS

M'Intyre Bros., Ltd., Baluniefield Bleach Works

BOOKSELLERS AND STATIONERS

Bowman, A., 228 Brook st.
Gray, D., 101 Gray st.
Ross, J., 53 Gray st.

BOOT AND SHOE MAKERS AND REPAIRERS

Anderson, W., & Son, 178 Brook st.
Berry, G., 241 King st.
Erskine, D., 174 Brook st.
Greenlees & Sons, Ltd., 218 Brook st.
Joss, J., 188 King st.
Lowson, Charles C., 76 Gray st.
Nicoll, W., 157 St Vincent st.
Rodger, J., 36 Union st.
Thomson, W., 104 King st.

BUILDERS

Archer, J. B., 40 King st.
Birse, D., 54 Forthill drive
Fraser, W., 77 Long lane
Moxham & Partners, Arbroath road
Stewart & Sons, 90 Queen st.
Thomson, A., & Co., 273 King st.
Thomson, D. & W., 234 Queen st.

BUTCHERS

Dundee Eastern Co-operative Society Ltd., Brook street
Gray & Son, 234 Brook st.
Kidd, Mrs, 168 Brook st.
Kinnear, Peter, 190 Brook st. Phone 7511
M'Walter, R., 55 Gray st.
Morton, A., 299 Brook st.
Munro, Ltd., 250 Brook st.
Stewart, J. S., 79 Gray street.

CABINETMAKERS AND UPHOLSTERERS

Gall, T., 52 Fort st.
Gillies & Son, 186 Brook st.
Gow, J., 225 Brook st. Phone 7565
Meredith & Sons, 43 Fort st.
Norrie & Son, 185 Brook st.

CHEMISTS AND PHARMACISTS

Dunnet, D., 315 Brook st.
Johnston, G. Forbes, 154 Brook st.
Jolly, C., 87 Gray st.
Robertson, Harry B., 122 Gray st.
Shepherd, J., 199 Brook st.

CLUBS

Liberal Club, 59 Gray st.
Unionist Club, 306 Queen st.

COAL MERCHANTS

Gillies, W., 124 Long la.; agent
Hood, Jas. S., & Co., 181 Brook st.
Muir, Thomas, Son, & Patton, Ltd., 270 Brook street
Nicoll, D. R., 55 Brown st.
Reid, R., 344 Brook st.
Smith, Hood, & Co., Ltd., 273 Brook street
Taylor Bros., 132 Gray st.
Webster, A., 7A Jetty lane

CONFECTIONERS

American Soda Fountain, 66 Gray st.
Beattie, Miss J., 554 Brook st.
Butchart, J., 437A King st.
Candow, Misses, 254 Brook st.
Dalziel, J., 222 Queen st.
Duncan, A., 213 King st.
Duncan, Mrs, 143 Fisher st.
Ferguson, D. T., 18 Dalhousie road, Barnhill
Findlay, J., 103 Church st.
Gillies, A., 107 Gray st.
Halcro, Mrs L., 42 Dalhousie road, Barnhill
Martin, T., 130 Gray st.
Ogilvie, W., 202 King street
Ross, L., 50 Gray st.
Shaw, Miss, 172 Brook st.
Sievewright, Mrs J., 11 Fisher street
Small, J., 52 Castle st.
Smith, J., 3 Brook st.
Sullivan, D., 39 Gray street; also fruiterer
Thomson, Mrs B., 109 Fisher street
Walker, N., 298 Brook st.
Webster, C., Dalhousie rd., Barnhill
Webster, Misses, 258 King st.
Yule, Mrs, 331 Brook st.

CONTRACTORS

Grant, J., 352 Brook st.
Lawson, J., 26 Strathmore st., Barnhill
Nicoll, J., 132 Long lane
Thomson & Co., 6 Chapel lane

CORSETIERES

Robertson, A., 13 Esplanade
Robertson, Miss, 294 King st.

CYCLE AGENTS

Allan, J. M., 104 Gray st.
Bruce, G., 209 King st.

DAIRYKEEPERS

Barn, W., 299 King st.
Bisset, G. J., & Son, Holly road
Brodie, G., 71 Beach crescent
Carse of Gowrie Dairy Co., Ltd., 28 Fort street
Easson, D., 38 Long lane
Geekie, W., 65 Forthill drive
Keay, A., & Sons, 11 Forthill road
Pullar, J., 43 Forthill road
Robertson, D., 330 King st.
Robertson, R., 90 Camphill road

DENTAL SURGEONS

Black, E., 361 Brook st.
Laburn, J. C., 85 Beach crescent

DENTISTS

Fraser, G., 186 Brook st.

DRAPERS

Bell, John Robertson, 205 Brook st
Donald & Strachan, 72 Gray st.
Dorothy's, 277 Brook st.
Low & Son, 221 Brook st.
Mackenzie, Miss, 229 Brook st.
Marion's, 248 Brook st.
Mason, Miss, 33 Gray st.
Mathieson, C., 243 King st.
Paton, C., 211 Brook st.
Robertson, Mrs M., 124 King st

DRESS AND COSTUME MAKERS

Bryson, H. & A., 183 Brook st.
Roberts, Miss, 89 Dalhousie road, Barnhill
Stewart, E., 285 Queen st.

DYERS

Stevenson Bros., Ltd., 136 Gray st.

ELECTRICAL ENGINEERS

Davie, J., 54 Fort st.
Keiller, J., 14 Monifieth road
Tait, M., 173 Brook st.

ENGINEERS

Procter, H., 320 Brook st.

FISHMONGERS

Pow, J., 99 Gray st.
Ramsay, W., 67 Gray street

FLORISTS

Downie, B., 65 Gray street

FRUITERERS AND GREENGROCERS

Dargie, Miss, 41 Fort st.
Fairweather, J., 176 Brook st.
Fairweather, W., 274 Brook st.
Harley & Sons, 244 Brook st.
Neilson, J. & B., 75 Gray st. Phone 7346
Robertson, James, 8 Bath st.
Roy, C., 170 Brook st.
Shaw, M., 150 Brook st.
Sullivan, D., 39 Gray street; also confectioner

GAME AND POULTRY DEALERS

Cree, D., 35 Strathmore st., Barnhill
Jolly, J., 8 New road
Jump, W., 11 Cedar road
Macaulay & Co., 271 Brook st.

GRAIN MERCHANTS

Easson & Co., 67 Fort st.

GROCERS

Marked (A) are also Spirit Dealers.

Allardice, Mrs, 174 King st.
Blyth, G., 60 Dalhousie rd., Barnhill
Brown, Mrs, 9 Panmure st.
Buttercup Dairy Co., Ltd., 203 Brook street
Dundee Eastern Co-operative Soc., Ltd., Brook st.
(A) Dunn, J., 93 Church st.
Fenton, Miss, 67 Long lane

Grocers—continued.

(A) Gillanders, C., 52 Dundee road, West Ferry
(A) Graham, D., 196 Brook st.
Grimmond, T., 73 King st.
(A)Hunter, F., 57 Gray st.
Lipton, Ltd., 68 Gray st.
Low, Wm., & Co., Ltd., 202 Brook st.
(A) M'Gregor, A., 586 Brook st.
M'Kay, A., 125 King st.
Matheson, A., 238 Brook st.
(A) Mitchell, A., 193 Brook st.
Moir, Geo., Dalhousie rd., Barnhill
(A) Ogilvie, P., 99 St Vincent st.
Peebles Bros., Ltd., 82 Gray st.
(A) Petrie, A., 63 Gray st.
Reid, J., 226 Brook st.
Santaire, Mrs M., 82 King st.
Spencer, M., 304 Brook st.
Stalker, Mrs M., 1 Fisher st.
Stephen, A., Forthill road
Tolometti, E., 120 King st.
Walker, Mrs, 152 King st.
(A) Walker, Wm., 212 King st.
Watson, Mrs J. C., 260 King st.; also confectioner
Webster's, 258 King street; also confectioners; specialists in cooked meats

HAIRDRESSERS

Cargill, B., 58B Dalhousie rd., Barnhill; ladies'
Devaney, J., 200 King st.
Douglas, W., 37 Gray st.
Gibb, G., 74 Long lane
Goudie, F., 106 Gray st.
Johnson, G., 295 Brook st.
Leslie, J. F., 100 Gray street; ladies'
M'Kenzie, T., 88 Fort st.; ladies'
Macmaster, A., 69A Union st.
Scofield, D. K., 214 Brook st.
Smart, M., 35 Church st.; ladies'
Thomson, E., 275 Brook st.

HATTERS

M'Lean, R., 180 Brook st.

HOTELS

Castle Hotel, Beach crescent
Dunella Private, 19 Albany road
Jolly's Hotel, 51 Gray street. David Smith, proprietor. Phone 753311
Taypark Private, 30 Dundee road, West Ferry

IRONMONGERS

Coutts, J. T. A., 103 Gray st.
Gillies, T., 8 Church st.
Murray & Sons, 209 Brook st.
Smith, B. P., 287 Brook st.

JOINERS

Coullie, D. & W., 401 Brook st.
Gray, D., Newbigging
Mitchell, A., New road
Ogilvy, C., 231 King st.
Rennie & Son, Newbigging
Roberts, J. A., 84 King st.
Samson, Robert, 333 Brook st.
Suttie Bros. (H. Mitchell, proprietor), 40 Union street; also funeral undertakers. Phone 7070
Suttie, J. & P., 33 Brook st.

LADIES' TAILORS

Bruce, R. M., 94 Gray street

LAUNDRIES

Broughty Ferry and District Steam Laundry Co., Ltd., Claypots road
Duncan, Mrs, 134 King st.
Robertson, Miss, 35 Links Cottages

MARKET GARDENERS

Bowie, G., Barnhill
Cowper, J., 18 Hamilton st., Barnhill
Dobbin, J., 3 Fintry place
Dobbin, W., 6 Fintry place
Duncan, J., 19 Reres road
Geekie, D., 27 Fintry place
Keillor, Wm., Balgillo road

MOTOR CAR HIRERS

Beat & Ferrier, 250 Queen st.
Keillor, D., 12 Forthill road
Ramsay, W., 340 King st.
Simpson, Ltd., 110 Gray st.
Watt, Walter D., Brown street. Phone Broughty Ferry, 7589

MOTOR ENGINEERS

Kinninmonth, P., 132 St Vincent st.
Lawson & Stewart, Ltd., 28 Queen st.
M'Kay, M. J. S., 171 Brook st.
M'Neill & Co., 51 Queen st.
Watt, Walter D., Brown street. Phone Broughty Ferry, 7589

MOTOR GARAGES

Allison, J., Arbroath rd., Claypots
Barnhill Motor Garages, Dalhousie road, Barnhill
Watt, Walter D., Brown street. Phone Broughty Ferry, 7589

MUSIC TEACHERS

Crighton, Miss L., 8 Beach lane, West Ferry
Crofts, Miss, 119 Dundee rd., West Ferry
Kay, Miss G. H., 17 Grove road, West Ferry

NEWSAGENTS

Findlay, G., 163 Brook st.
Halcro, Mrs L., Barnhill Post Office, 42 Dalhousie road, Barnhill; also tobacconist
Lorimer, R., 85 King st.
Neave, C. R., 136 King st.
Peters, R., 50 Dundee rd., West Ferry

NEWSPAPERS

"Broughty Ferry Guide & Carnoustie Gazette"

NURSERYMEN AND SEEDSMEN

Croll, D. & W., Ltd., Dalhousie Nursery, Barnhill
Wood & Son, 30 Hamilton st., Barnhill

NURSES

Angus, C., 96 King st.
Gibson, M., 449 Brook st.
Thomson, Miss, 36 Brown st.
Watson, Mrs, 340 King st.

PAINTERS AND PAPERHANGERS

Blair, J. L., 330 Brook st.
Coventry, Harry B., 179 Brook street; house, 28 Forthill road. Phone No. 7528
Coyle, John, 128-130 King st.; also decorator. Phone 7821
Macdonald & Low, 31 Church st.
M'Leod, Alex., & Sons, 68 Fort st.
Norwell & Co., 187 Brook st.
Petrie, I., 98 St Vincent st.
Russell, T., 171 Brook st.
Strachan, G., 383 Brook st.
Thomson, A., & Sons, 60A Long lane
Webster, Wm., 239 Brook st.

PLUMBERS

Farquharson, J., 95 Fort st.
Harrow, W., 235 Brook st.
Henderson, J., 105 Church st.
Murray & Sons, 209 Brook st.; registered plumbers and sanitary engineers. Phone 7468
Ross, J., 88 Long lane
Smith & Beats, 189 Brook st.; registered plumbers. Phone No. 7328

RESTAURANTS

Webster, Misses, 258 King st.; cooked meats a speciality
Whytock's Cafe, 40 Gray street

SADDLERS

Wilson, D. R., Newbigging

SLATERS

Anderson & Son, 21 Long lane
Brand, W., & Son, 166 St Vincent st.
Jackson, W., 38 Westfield rd., West Ferry
Laburn, J., & Son, 29 Church st.
Paul, G., 49 Union st.

SOLICITORS

Smith, R. Henderson, 293 Brook st.; secretary, Broughty-Ferry Economic Building Society and Broughty-Ferry Merchants' Society; hon. secretary, Broughty Ferry Benevolent Trust. Phone 7174

SPIRIT DEALERS

Brodie, R., 12 Fort st.
Crawford, T., 1 Queen st.
Grant, Alex., 121 Fisher street
Gray, W., & Son, 60 Fort st.
Leo, Mrs, 27 Gray st.
Smith, David, Jolly's Hotel, 51 Gray street. Phone 753311
Thomson, R. H., Eagle Inn, 155-159 King street; sitting accommodation
Webster, Mrs, 52 Gray street
Wilson, James, Royal Arch Arms, 285 Brook street; sitting accommodation. Phone 7093

TAILORS

Bruce, R. M., 94 Gray street
Heggie, G. D., 186 King st.
Johnstone, T., 339 Brook st.

TOBACCONISTS

Cossar, J., 233 Brook st.
Grieve, T., 78 Gray st.
Hand, M., 134 Gray st.
Jack, G., 266 Brook st.
Manderson, J., 98 Gray st.
Robertson, Mrs H., 32 Gray st

WATCH AND CLOCK MAKERS

Lowson, Miss, 64 Gray st.
Watson, W., jun., 56 Gray st.

MISCELLANEOUS

Carr, J., 140 King st.; chimney sweeper
Cuthbert, H., Claypots rd.; plasterer
Edwards, D. & W., Camperdown st.; aerated water manufacturers
Glass, J. S., 301 Brook st.; wire-worker
Hepburn, A., 17 Ramsay st.; furrier
Scott, P., 6 Claypots road; fine art dealer

Carnoustie.

Early Closing—Tuesday

Including Barry, Muirdrum, Panbride, Scryne, &c.

TOWN OFFICIALS

Provost—J. W. Keith

Bailies

A. Ruxton and P. L. Fenton

Councillors

A. B. Easson, J. B. Cunnigham, A. Irvine, J. M'Pherson, F. C. Murray and D. Nicoll
Town-Clerk—D. O. Young
Town Chamberlain and Treasurer—D. M'Innes
Burgh Surveyor—A. F. Anderson
Medical Officer—Dr N. J. Sinclair
Procurator-Fiscal—D. D. Urquhart
Gas Manager—John Ireland
Postmaster—J. Walker

AMUSEMENTS

Pavilion Theatre, Park avenue
Regal, Dundee st.

AUCTIONEERS AND VALUATORS

Wilson, D. T., & Sons, 101 High street. Phone 2196

BAKERS

Clarkson, Mrs, 9 High st.
Finlay, A. & J., 91 Dundee st.; also tea rooms. Phone 2139
Forsyth, C., 88 Dundee st.
Heron, A., 107 High st.
Keiller & Son, Ltd., 4 Dundee st.
Nicoll, William (Carnoustie), Ltd., The Cross; also confectioners and tea rooms. Phone 3204.

BANKS

Bank of Scotland, High street. Ewan Spalding, agent. Telephone 2137
National Bank of Scotland, Ltd., 93 High street. Jas. Bell, agent. Phone 3189
North of Scotland Bank, Ltd., 4 High street
Savings Bank, Dundee st.

BLACKSMITHS

Fernie, W. C., Park avenue
Rattray, C., Scryne

BOARDING-HOUSES

M'Gillivray, Mrs, Holyrood st.
Simpson, J., 14 Fox st.

BOOKSELLERS AND STATIONERS

Beattie, J., 34 High st.
Bissett, Miss, 19 High st.
Fawns, J., 30 Dundee st.
Gardyne, Misses, 84 High st.
Latto, Miss, 71 Dundee st.
Menzies & Co., Ltd., Railway Bookstall
Simpson, Andrew, 44 High st.; also tobacconist and confectioner
Simpson & Co., 66 High st.
Warren, Mrs J., 6 Barry road; also newsagent

BOOT AND SHOE MAKERS

Fyffe, David M., 7 Church st.; repairs a speciality
Greenlees & Sons, High st.
Low, Mrs, 51 Dundee st.
M'Arthur, Wm., 117 Dundee st.
Mason, J., 60 Kinloch st.
Milne, T., 24 Westpath
Patterson & Sons, 90 High st.
Samson, D., Dundee st.
Spark, C., High st.
Stephenson, J., 2 Baxter terrace
Winter, John, & Son, Ltd., Park avenue; wholesale

BUILDERS

Robertson, Mitchell, Ferrier st.; also mason
Wilson, J., Guthrie st.

BUTCHERS

Black, W., & Son, 7 High street and 146 Dundee street. Phone 2113
Findlay, J., 111 High st.
Millar, R., 60 High st.
Winning, D. & A., 53 High st.

CABINETMAKERS AND UPHOLSTERERS

Sparks, J., Queen st.
Wilson, D. T., & Sons, 101 High street; also upholsterers. Phone 2196

CARRIERS

Boyd, David, 17 Victoria st.; Carnoustie and Dundee. Phone 2143
Hovell & Cochrane, 114 Dundee st.

CHEMICAL MANUFRS.

Tennant, Charles, & Co. (of Carnoustie), Ltd., Vitriol Works

CHEMISTS AND PHARMACISTS

Galloway, I., 8 Dundee st.
M'Arthur, P., High st.
M'Gonigall, G. Calvert, 89 High st.

COACHBUILDERS

Reid, Robert, & Son, North Brown street

COAL MERCHANTS

Carnoustie Coal and Lime Co., Railway station
Ferguson, J., Burnside st.
Muir, T., Son, & Patton, Ltd., 3 High street
Smith, Hood, & Co., Ltd., Station rd.

CONFECTIONERS

Brown, A., 33 Church st.
Butchart, D., 33 High st.
Ferguson, A., Brown st.
Finlayson, Mrs, Station rd., Barry
Fyffe, E., 17 Church st.
Gove, W., 13 High st.
Lamb, P., 153 Kinloch st.
Lawson, W., 108 Dundee st.
Ness, E. F., Station road
Robertson, J., 71 High st.
Samson, M., 53 Barry road
Sutherland, J., 45 Dundee st.
Swan, Thomas L., 10 High st.
Walker, J. H., 58 High st.
Wallace, A. M., 69 Dundee st.
Warren, Mrs J., 6 Barry road

CONTRACTORS (CARTING)

Carnoustie Contracting Co., Ferrier street; also motor haulage contractors. Phone 2277

CYCLE AGENTS

Jackson, W., 55 High st.
Ramsay, David, Brown Street Garage; also motor cycle agent; all accessories supplied; wireless installations. Phone 3145
Scott, Harry, 33 Dundee street
Strachan, H. A., 111A Dundee st.

DAIRYKEEPERS

Ferguson, J., Clayholes
Kerr, J., Rotten Row Farm
Mann, D., Hunterstown
Mudie, G., Barry road
Paul, W., 33 Ireland st.
Sharp, Chas., Westpath

DENTAL SURGEONS

M'Dougall, T., 8 Dundee st.

DRAPERS

Anderson Bros., 25 Dundee st.
Kennedy, Mrs, 57 Dundee st.
Maclean, Margaret, 24 High street; also ladies' outfitter
Paton, J. & J., 67 High street; also art needleworkers
Smith, P., 105 High st.

DRESSMAKERS

Benzie, Mrs, Charles st.
Hay, Miss, Kirkton terrace

ENGINEERS

Anderson Grice Co., Ltd., Taymouth Works
MacDonald Machines, Ltd., Ravensby Feus Works

FISHMONGERS

Gibson, J., 86 High st.
Mather's, 51 High street. Tel. add. "Mather's, Carnoustie." Phone 2225

FRUITERERS

McNicol, Misses B. & A., 28 Dundee street; also florists
Stewart, A., 136 Dundee st.
"Sturrocks," 8 High st.
Wallace, A. M., 69 Dundee st.

FUNERAL UNDERTAKERS

Wilson, D. T., & Sons, 101 High st.; day and night attendance. Phone 2196

GOLF CLUB AND BALL MAKERS

Ayton, D., Barry links
Hewitt, W., Links avenue
Ross, A., Links avenue
Simpson & Son, Links parade

GRAMOPHONE DEALERS

Ramsay, David, Brown Street Garage. Phone 3145

GROCERS

Marked (A) are also Spirit Dealers.

Baldie, Miss 16 Barry road
(A) Bell, James, Brown st.
(A) Bradburn, Wm., The Central Stores, top of Station road; wholesale and retail grocer and wine merchant; specialities — high-class groceries, wines and spirits. Phone 3164
Buttercup Dairy Co., Ltd., 85 High street
Carnoustie Co-op. Ass., Ltd., Ferrier street
Cochrane, D., 19 Millar st.
(A) Cromb, J. C., 9 Ireland st.
Hugh, J., 3 Queen st.
Low, Wm., & Co., Ltd., Dundee st.
M'Gregor, A., Muirdrum
(A) Mackay, H., High st.
Millar, Mrs, Barry
(A) Napier, J., 127 Kinloch st.
Ogilvie, Mrs A., 132 Kinloch st.
Peebles Bros., Ltd., The Cross
Ramsay, Miss, 148 Kinloch st.
(A) Reid, W. L., Barry road
(A) Robb, F., 75 High st.
Robertson, E. D., 81 Kinloch st.
Robertson, Mrs, Westhaven
Thomson, N., 34 Queen st.
(A) Wight, A., 48 High st.
Yeaman, W. & M., Barry road
(A) Yool, J., 23 Dundee st.

HAIRDRESSERS

Carr, A., 113 Dundee st.
Crowe, D., 37 High st.
Forbes, Miss, 90 High st.
Rattray, A., 5 High st.

HARDWARE MERCHANTS

Couston, T. R., Dundee street
Johnston's Emporium, High st.
Strachan, H. A., 111A Dundee street; china and hardware merchant

HOTELS

Bruce Hotel, Links parade
Corner Hotel, corner of Dundee street and Brown street. Thomas Galbraith, proprietor. Phone 313011
Dalhousie and "Aboukir" Temperance Hotels, Church street. Miss J. Wyness, proprietrix. Phone 214911
Earlston Private, Church st.
"Glencoe" Private, Links parade
Kinloch Arms Hotel, High st. Robert Anderson, proprietor. Phone 3127
Station Hotel, Station road
Tullavin Hotel, Dalhousie st.

IRONMONGERS

Couston, T. R., Dundee street
Strachan, H. A., 111A Dundee street; general ironmonger and hardware merchant.

JOINERS

Edward & Ramsey, Ferrier st.; also contractors. Phone 3171
Julian & Son, Muirdrum
Simpson, A., & Sons, 12 Collier st.
Small, A., 9 Fox st.
Thow, J. L., Arbroath road

LADIES' OUTFITTERS

Morris, A. E., 50 High street; also milliner and fancy draper; servants' registry. Phone 3106
Sime, Misses, 4 William st.
Stewart, Misses, 12A High st.

LAUNDRIES

Carnoustie and District Steam Laundry Co., West end

MANUFACTURERS AND MERCHANTS

Eastern Mfg. Co., Thistle st.
Grant & Co., Ltd., Panmure works
Nicol, J. Wilson & Co., Thistle st.

MOTOR ENGINEERS

Fyffe, D., jun., 21 Church st.
Ramsay, David, Brown Street Garage; motor and cycle engineer. Phone 3145
Strachan's Garage, Ltd., High st.

MUSIC TEACHERS

Robb, C., 73 High st.
Ross, Miss G., Albert place

NEWSPAPERS

"Broughty Ferry Guide & Carnoustie Gazette"

NURSERYMEN

Lugton, G., Panbride Nursery
Smith, A., Tayside st.

PAINTERS AND PAPERHANGERS

Forbes & Brown, 106 High st.
Kydd, F., 69 High st.
Kydd, R., Church st.
Mathewson, E. W., Dundee st.
Ouchterlony & Ellis, 17 High st.
Sturrock, James, & Sons, 29 High st.

PLASTERERS

Ramsay & Hogg (Sole Partner, Kenneth Ramsay,) 51 Dundee street; also slaters

PLUMBERS AND GASFITTERS

M'Andrew, John (Sole Proprietor, Wm. Duthie), Dundee st. Phone 2174
M'Kay & Stewart, 100 High st. Phone 3288

REGISTRY OFFICES FOR SERVANTS

Morris, A. E., 50 High street. Phone 3106

SLATERS

Hogg, Alex., High street. Phone 2276

SOLICITORS

Ceasar & Young, 95 High street
Jackson, E., 26 Collier st.
M'Corquodale, A. C., High st.

SPIRIT DEALERS

Anderson, Robert, High st.
Dubber, F., Ferrier st.
Robb, D. C., Golf Inn, Park avenue
Taylor, J., Dundee st.

TAILORS AND CLOTHIERS

Dye & Falconer, High st.
Ferrier & Son, 61 High st.
Irvine, A., Station road

TEA ROOMS

Carrie's, 82 High street; luncheons; also confectioners
Nicoll, William (Carnoustie), Ltd., The Cross Restaurant, The Cross; also bakers and confectioners. Phone 3204.

TOBACCONISTS

Boyle, Mrs A., 148 Dundee st.
Bradburn, Wm., Station road. Phone 3164
Croll, E., 6 Barry road
Jones, W., 30 High st.
Scott, H., Albert place

WATCHMAKERS AND JEWELLERS

Heggie, Andrew, 4 Queen st.
Robertson, G., 26 High st.

MISCELLANEOUS

Astbury, R., Park ave.; photographer
Carnoustie Gas Co., 112 High st.
Louden, A., Station rd.; saddler

Dundee

(See in front).

Edzell.

Early Closing—Thur.

Including Stracathro, &c.

BAKERS

Skinner, Wm. M., Church street
Smith, G. M., 25 High street; also confectioner

BANKS

National Bank of Scotland, Ltd., High street
Union Bank of Scotland, Ltd. Edzell. Robert Allison, agent Phone No. 59

BLACKSMITHS

Shepherd & Son, Stracathro
Wilson, P., Church st.

BOOKSELLERS

Sutherland, C., High st.; also fancy goods dealer

BOOT AND SHOE MAKERS

Nairn, Robert, & Son, 73 High street. It pays to buy "K" shoes

BUTCHERS

Middleton, George A., High st.; residence, 37 High street. Phone 43
Smith & Son, 15 High st.

CHEMISTS AND PHARMACISTS

Petrie, J. S., High street

COACH AND CARRIAGE HIRERS

Manson, W., & Son, Station road

COAL MERCHANTS

Muir, Thomas, Son, & Patton, Ltd., Station road

CONFECTIONERS

Kinnear, D.
Napier, Mrs

CYCLE AGENTS

Paton's Motor & General Engineering Works, Edzell. Wm. Paton, proprietor

GROCERS AND GENERAL MERCHANTS

Honeyman, C. M., 7 High street; also confectioner; tea rooms
Inchbare Post Office, Stracathro
Jack, A., 63 High st.
Laing, D., 11 Union st.
Mitchell, G. B., High street
Reid, Miss Phem, 38 High st.; also draper and general merchant. Phone No. 56
Robertson, J. C., 33 High st.; also draper and general merchant. Phone 32

HOTELS

Central Hotel, Edzell
Glenesk Hotel; beside the Golf Course (private access); every comfort and convenience; garage, lock-ups. Phone 19
Panmure Arms Hotel, High st.

JEWELLERS

Guthrie, J., 17 High st.

JOINERS

Dewars & Sons, Stracathro
Reid, David, & Son, High st.

MILLERS

Caithness, D., Mill of Aucheen

MOTOR ENGINEERS

Jack, Alexander J. T., High st.; also motor hirer and cycle dealer. Phone 39
Paton's Motor and General Engineering Works, Edzell. Wm. Paton, proprietor
Spark, A., 95 High st.

MOTOR GARAGES

Jack, Alexander J. T., High st. Phone 39

PAINTERS

Ramsay, A., High street

PLUMBERS

Lamond & Son

SADDLERS

Clark, W., High st.

TAILORS AND CLOTHIERS

Ferguson, David, & Son, 57 High street
Gray, William A., & Son, 26 High street
Wallace & Robertson, 83 and 85 High street; ladies' and gent's tailors and outfitters. Phone 71

Forfar.

Early Closing—Th. Mkt.—Mon.

Including Inverarity, Kingsmuir, Letham, &c.

TOWN OFFICIALS

Provost—L. E. Hill

Bailies

A. C. Smyth, Miss J. Hanick, and A. W. Barclay
Treasurer—A. M. Lowson

Councillors

Mrs Allardice, T. C. Barry, Rev. D. M. Bell, J. N. Graham, T. Guthrie, S. R. Irvine, D. M'Lean, D. Smyth, J. M. Small, and J. Malcolm
Town-Clerk—W. Whyte
Town Chamberlain—F. B. Craik
Burgh Surveyor—A. C. Millar
Gas Manager—H. B. Skea
Burgh Prosecutor and Sanitary Inspector—James Thomson
Medical Officer of Health—J. E. Cable, M.B., D.P.H.
Librarian—A. J. Wetherall
Postmaster—D. C. MacQuarie

ACCOUNTANTS (CHARTERED)

Robertson, A., 52 East High street
Syme, Johnston, & Co., 70 Castle st.

AERATED WATER MANUFACTURERS

Campbell & Co., Chapel street. Phone No. 154
Battray, J., Starks close, West High street

AGRICULTURAL ENGINEERS AND AGENTS

Small, Peter, 15 Queen street; tractors, engines, and implements. Phone 134

AMUSEMENTS

Pavilion Picture House, Queen street; The Home of Perfect Talkies (Western Electric Sound System). Manageress, Miss H. Fyfe; Assistant Manager, J. Scott. Phone 148
The Regal (Strathmore Picture Houses, Ltd.), East High street. W. Douglas Milne, general manager. Phone 222

ARCHITECTS

Carver & Symon, Osnaburgh st.
Soutar & Findlay, Clydesdale Bank buildings, Castle street
Waterston & Graham, 36 Castle st.; registered architects and surveyors. Phone 316

AUCTIONEERS

Doig, Thos., Doig's Salerooms, 158, 160, and 162 Castle st. (Phone Forfar, 201); and at Elm street, Kirriemuir (Phone Kirriemuir, 112). Tel. add. "Doig, Auctioneer, Forfar"
Scott & Graham, Ltd., 12 Market street; sales and live stock auctioneers. Phone 9
Strathmore Auction Co., Ltd., Station road. R. S. Thomson, manager. Phone Forfar, 67

BABY-LINEN WAREHOUSES

Nairn, I., 56 East High street
Peters, E., 44 West High st.

BAKERS

Allardice, J., 84 Castle st.
Anderson & Co., 78 East High st.
Anderson, D., 124 West High st.
Byres, W., 88 West High st.
Cameron, G., 101 Castle street
Edward, C., The Square, Letham
Elder, T., & Son, Queen st.
Hampton, W., The Square, Letham
Hunter, F., 11 South st.
Lowson, C., 10 Castle st.
M'Laren, James, & Son, 24 Market street; also tea rooms. Phone No. 315
Malcolm, N., 187 East High st.
Patterson Bros., 58 West High st.
Saddler, James, 35 East High st
Saddler, Wm., 96 North st
Sturrock & Sons, 12 West High st.

BANKS

Bank of Scotland, 37 East High street
British Linen Bank, The Cross
Clydesdale Bank, Ltd., Castle street
Commercial Bank of Scotland, Ltd., 61 East High street
Forfar Savings Bank, 68 Castle st.
National Bank of Scotland, Ltd., 7 The Cross
North of Scotland Bank, Ltd., 52 East High street
Royal Bank of Scotland, 53 East High street
Union Bank of Scotland, Ltd., 9 West High street

BLACKSMITHS

Anderson, D., Gateside, Inverarity
Falconer, D., North st.
Gleig, R., Hatton, Inverarity
Mackintosh, J., 14½ North st.
Nicoll, David, Kingsmuir
Small, P., 15 Queen st.
Wilson & Sons, Queen's Well lane

BOOKSELLERS AND STATIONERS

Farquharson, A., 108 East High street; circulating library
Laing, J., 26 East High st.
Lawrance, J., 90 East High st.
Milne, Miss M., 146 West High st
Samson, W., 105 West High st.
Simpson, C., East Port corner
Sorley, W., 178 East High st.

BOOT AND SHOE MAKERS

Black, J., 27 South st.
Brown, O., 136 East High st.
Bruce, G., 114 Castle st.
Clark, W., 84 East High st.
Dunn, J. A., 38 Castle st.
Ellis, A., 63 Dundee loan
Esplin, W., Osnaburgh st.
Greenlees & Sons, 47 Castle st.
Guild, D., 17 West High st.
Johnson, J., 39 Queen st.
M'Intosh, Alexander, 81 North st.
M'Intosh, J., 19 South st.
M'Kay, A., & Son, 92 Castle st.
M'Laren, R., 80 Dundee loan
M'Leay, D., 120 Castle st.
Patterson & Son, 96 Castle st.
Stewart, J. & M., 96 West High st.
Thornton, D. P., jun., 32 Castle st.
Tyler, Ltd., 72 Castle st.
Young, D., 6 Queen st.

BUILDERS

Adamson & Son, 4 Jamieson st.
Findlay & Co., Robert st.
Laird, C. & D., East View, 59 South street; also at Kirriemuir. Phone No. 279
Liddle & Calder, 15 William st.
Milne & Stewart, 14 Dundee road
Watterston, J., & Son, Glamis road

BUTCHERS

Coutts Bros., 93 Castle st.
Coutts, W., jun., 48 West High st.
Craik, R., 5½ Glamis road
Eaton & Fyfe, 50 Castle street. Phone No. 57
Edwards, 181 East High st.
Greenhill, J., 199 East High st.
Kinloch, J. T., The Cross
Liddle, J., 91 East High st.
Petrie & Co., The Square, Letham
Petrie, D. B., 121 East High st.
Reid, R., 45 West High st.
Samson, D., 86 East High st.
Scott, J., 142 West High st.
Smith, J., The Square, Letham
Strachan, J., 75 East High st.
Troup, J., 118 West High st.
Watt, R., 69 North st.
Wood, A. S., 139 East High st.

CATERERS

Stewart's Temperance Hotel, 36 Castle street. Phone 214

CATTLE SALESMEN

Lamond, Wm., 21 South street. Phone 33
Strathmore Auction Co., Ltd., Station road

CHEMISTS AND PHARMACISTS

Abel, J. R., & Co., 4 East High st.
Boyle, J. W., 66 West High st.
Brown, G., 153 East High st.
Caird, H., 77 East High st.
Macfarlane, M., 44 Castle st.
Smith's, 45 East High st.

CHINA, GLASS, AND EARTHENWARE DEALERS

Ormond, J., 19 Dundee loan
Shepherd, J., & Son, 67 Castle street

CHIROPODISTS

Watt, Mrs J., 58 Castle st.

COAL MERCHANTS

Forfar Co-op. Coal Soc., Muir road
Muir, T., Son, & Patton, Ltd., Railway station
Smith, Hood, & Co., Ltd., Old station, Victoria street
Strachan, A., Old Station, Victoria st.
Victoria Coal Soc., Ltd., 6 East High street

CONFECTIONERS

Adamson, A., 4 West High st.
Clark, Misses, 34 East High st.
Dick, W. H., 74 East High st.
Duff, B., 24 North st.
Duncan, Miss E. K., 130 Castle st
Edwards, Miss, 19 West High st.
Fortura, L., 59 Castle street
Iannarelli, S., 141 East High st.
M'Coll, R., Ltd., 18 Castle st.
M'Gregor, N., 89 East High st.
M'Laren, J., & Son, 24 Market street. Phone No. 315
M'Leod, William, 9 Queen st.
Middleton, J., 204 East High st.
Nicol, Miss, 133 East High st.
Piggott, Mrs F., 149 Castle st.
Ramsay, Jean, 60 East High st.
Reid, P., Ltd., 53 Castle st.
Smith, Mrs, 118 Castle st.
Sturrock, C., 2 Glamis road
Wakeford, T., 2 Arbroath road
Watson, Miss, Dundee street, Letham; also general merchant
Watt, Mrs, 103 Castle st.
Whyte, A., 114 East High st.
Young, Miss, 207 East High st.

CURRIERS, TANNERS, AND LEATHER MERCHANTS

Balfour & Son, 61 Castle st.
Ferguson & Whitson, Academy st.
Whyte, John, & Son, Castle st.

CYCLE DEALERS AND AGENTS

Bruce, G., 117 East High st.
Hill, J., 38 West High st.
Wishart, W., 131½ Castle st.

DAIRYKEEPERS

Bruce, N., 147 East High st.
Greenhill, J., 27 Glamis road
Michie, H., Albert st.
Simpson, C., 7 Arbroath road

DENTAL SURGEONS

Anderson, A. T., L.D.S., 79 East High street; also at 4 and 14 High street, Kirriemuir. Phone 213
Murray, J. Boyd, 16 Castle st.
Whyte, G. F., 106 East High st.

DRAPERS

Brown, John, 150 East High street; also ladies' outfitter and milliner. Phone 376
Dalgety, A., & Son, 57 East High st.
Doig, W. L., 18 East High st.
Duncan, J. L., 21 East High st.
Jamieson, W., 162 East High st.
Jarvis Bros., 60 Castle st.
Lindsay, J. & W., 77 North st.
M'Inroy, W., Letham
Marshall, R. S., 136 West High st.
Pool, W. Graham, 1 and 3 Castle street; also ladies' outfitter. Phone 95
Roberts, W., & Son, 190 East High street
Sangster, G., 9 South st.
Stewart, W. H., 83 North st.
The Craft Shop (H. A. M. Matthew), 103 Castle street; specialist in needlework

ELECTRICAL ENGINEERS

Bremner Bros., East High st.
Milne & Sons, East High st.

FANCY GOODS DEALERS

Munro, J. & M., 32 East High st.

FISHMONGERS

Birnie, W., 10 East High st.
Direct Fish Supply, 130 East High st.
Maxwell, L. & D., 11 The Cross
Stewart, Alexander, jun., 10 West High st. Phone No. 98

FRUITERERS

Anderson, G., 5 Castle st.
Campbell, G., 123 East High st.
Duff, W., 110 Castle st.
MacNeill, H. Wright, 56 Castle street
Morrison, J., Market place; w'sale
Whyte, J., 196 East High st.

FUNERAL UNDERTAKERS

Hay & Co., Chapel street

GAME DEALERS

Chalmers, T., East Hemming street, Letham
Stewart, Alexander, jun., 10 West High st. Phone 98

GRAIN MERCHANTS

Guthrie, John, 35 Victoria st.; also hay and straw dealer. Tel. add. "Grains, Forfar." Phone No. 29
Sturrock, John, Market st.; wholesale; also hay and straw merchant. Tel. add. "Sturrock, Grain Merchant Forfar." Phone No. 231

GROCERS

Marked (A) are also Wine and Spirit Dealers.

(A) **Abel, J. R., & Co., 44 East High street**
Blackstock, A., The Square, Letham
Bruce, A., 90 Castle st.
Bruce, E., 15 Osnaburgh st.
Chambers, E., 61 North st.
Dorward, J., 50 West High st.
East Port Saving Association, Ltd., 171 East High street
Elder, Thomas, & Son, East Port corner
(A) Esson, W., 180 East High st.
Forfar United Co-op. Soc., Ltd., 64 East High street
(A) Hudghton, F., 19 Glamis road
Johnston, W., 13 West High st.
Johnston's Stores, Ltd., 14 East High street
Lindsay, James M., Post Office, Letham; also general merchant. Phone Letham, 252
Lindsay, L., Letham
Low, W., & Co., Ltd., 15 East High street
Lyon, Mrs, 20 South st.
(A) Martin, J., & Sons, 34 Castle st.
Nicoll, J., 157 East High st.
Ormiston, A., 21 Castle st.
Roberts, G., 80 Castle st.
Shepherd, Mrs, Letham
Spence, J. & J., 16 Brechin road
Sturrock & Sons, Whig st., Inverarity
Wakeford, L., Gordon st.
Watson, Miss, Dundee street, Letham; also tea rooms
West Townend Assoc., Ltd., 144 West High street

HAIRDRESSERS

Clark, C., 29 West High st.
Dorothy's, 98 Castle st.
Esplin, W. F., 8 West High st.; wet and dry shampooing, shaving, hair trimming, singeing, and vibro massage; Our Motto—Smart Service and Cleanliness
Ferguson, F., 122 Castle st.; ladies' and gent's hairdresser; Eugene permanent waving a speciality. Phone 411
Hampton, J., 99 West High st.
Harris, D., 100 West High st.
Johnson, M. W., 58 Castle st.; ladies' hairdresser. Phone 127
Low, A., 91 Castle st.
Meldrum, F., 208 East High street; ladies'
Milne, J., 4 Albert st.
Neave, G., 215 East High st.
Neave, W., North st.
Patullo, D., 188 East High st.
Petrie, James, 90 North st.
Petrie, R., 146 East High st.
Smith, E., 110 East High street. Phone 506

HAULAGE CONTRACTORS

Callander, David, Ltd., Robert street. Phone 140 and 141
Crighton, W., 7 Charles st.

A. T. MUNGALL, LTD.

PHONE 41
GRAMS.: "MUNGALL, FORFAR."

Authorised FORD and FORDSON DEALERS

GENUINE Ford PARTS & ACCESSORIES

NORTH ROAD GARAGE
Castle Street, FORFAR

SALES AND SERVICE. FORDSON TRACTORS

HOTELS

County Hotel, Cross; first-class family and commercial hotel; visitors boarded by day, week, or month; special week-end terms; picnic and other parties catered for; a trial order solicited; garage. F. Fraser, proprietor. Phone No. 81

Jarman's Hotel, opposite Station; family and commercial; 7 day license; 18 bedrooms; garage. James Walker, proprietor. Phone 18

Letham Hotel, The Square, Letham

Railway Hotel, Market street; one minute's walk from railway station; motor hiring and garage accommodation. C. Cumming, proprietor. Phone No. 6

Royal Hotel, Castle st.; first-class tourist and commercial hotel; A.A.; h. and c. all bedrooms; central heating; garage and car hiring. J. P. Mann, proprietor. Phone 21

Salutation Hotel, East High st. A. Lowson, proprietor. Phone 55

Stag Hotel, 142 Castle st.

Station Hotel, opposite Station; tourist and commercial; garage and motor hiring. Frank Cove, proprietor. Phone 181

Stewart's Temperance Hotel, 36 Castle street; public dining room; airy bedrooms; also caterers; marquees supplied. Gordon Stewart, Phone 214

HOUSE FURNISHERS

Doig, Thomas, 158, 160, and 162 Castle street; and at Elm street, Kirriemuir. Phone 214

Hanick, R., 98 East High st.

Stewart, Alex., 154 East High st.

Stewart, David, 25 Queen st.; also cabinetmaker. Phone No. 102

IRONFOUNDERS

Lowson & Nicoll, Whitehills

IRONMONGERS

Arnot, J. M., 15 Castle st.

Ednie & Kininmonth, 16 Castle street. Phone 61

Irons, David, & Sons, 22 Castle st.

JOINERS

Bain, A., 34 West High st.

Begg, A., The Den, Letham

Farquharson, Jas., & Sons, Chapel st.

Low, A., 7 Glamis road

Milne, Ernest, 29 East High street; also undertaker. Phone 489

Nicoll, E. & D., Castle st.

Potter, N., 173 East High st.

Robertson, W., 12 Green st.

Samson, J. C., Western Sunnyside, Dundee loan; funeral undertaker, joiner, and contractor. Phone 350

Stewart, David, 25 Queen st. Phone No. 102

Watt, F., 206 East High st.

LIBRARIES

Public Library (Forfar Free Library), Meffan Institute, West High street. Capt. A. J. Wetherall, librarian

LINEN AND JUTE MANUFACTURERS

Boath & Co., Ltd., Academy st.

Craiks, Ltd., Manor Works

Don Bros., Buist, & Co., Ltd., St James' road

Lowson, J., jun., & Co., Ltd., Victoria works

Moffat, J., & Son, Ltd., Academy st.

MILLINERS

Boath, A., 134 East High st.

Donald's, 82 Castle st.

Ormond, Miss A., 49 East High st.

Pool, W. Graham, 1 and 3 Castle street

Suttie, A. P., 57 Castle st.

MONUMENTAL MASONS

Ross, A., Carseburn road

MOTOR CAR AGENTS

Ballingall, R., 122 East High street; sole distributor for Ferguson Tractor; B.S.A., Enfield, etc.; Dunlop stockist. Phone Forfar, 159; Kirriemuir, 59

Morrison, W., Forfar Garage, Little Causeway

MOTOR CAR ENGINEERS AND REPAIRERS

Castle Motors (Forfar), Ltd., 128 Castle street. Tel. add. "Motor, Forfar." Phone 46

The Garage, Letham

MOTOR GARAGES

Cumming's Railway Hotel Garage, Market st.; motor hiring in all its branches; funerals conducted in town and country. Phone 6

Fraser, J., & Sons, West End Garage, 70 West High street; also motor agents, engineers, and hirers. Phone 93

Gibson, S. B., Salutation Garage, East High street. Phone 278

North Road Garage (A. T. Mungall, Ltd.), Castle st.; authorised Ford agents. Tel. add. "Mungall, Forfar." Phone 41. See advt.

MOTOR HIRERS

Cumming's Railway Hotel Garage, Market street; motor hirer. Tel. add. "Cumming, Forfar." Phone No. 6

Gibson, S. B., Salutation Garage, East High street; posting in all its branches; funerals conducted in town and country; motor cars for hire. Phone 278

MUSIC SELLERS

Methven Simpson, Ltd., 88 East High street

MUSIC TEACHERS

Burns, Miss E., 76 Castle st.
Guild, Norman C., 104 East High street
Kydd, D., 99 Queen st.
Murdoch, Misses, 16 Castle st.

NEWSPAPERS

"Forfar Dispatch," 99 East High street; price, ½d.; published Thursday morning; sales, 4,000. Phone 194
"People's Journal," Castle st.

NURSERYMEN AND SEEDSMEN

Arnot, C., & Son, Rosebank Nursery
Barclay, Ross, & Hutchison, Ltd., 56 Castle street
Ednie & Kininmonth, 14 Castle street. Phone 61
Irvine, C., & Sons, 64 West High st.
Robbie & Nicoll, 39 Castle st.
Smith, David W., The Nurseries, 57 South street; forest trees; seeds and saplings
Smith, J., Dundee road
Smith & Meldrum, Prior road

OPTICIANS

Scott, J., 151 East High st.

PAINTERS AND PAPERHANGERS

Barclay, T., & Son, 30 West High st.
Fyfe, J. S., 177 East High st.
Henderson, A., & Son, 87 Castle st.
M'Kenzie, J., 64 North st.
M'Laggan, T., 14 Prior road
M'Laren, W., 125 Castle st.
Rodger & Son, 13 East High st.
Thom, A., 26 John st.

PHOTOGRAPHERS

Laing, D. M., Laing's Studios, 46 East High street; also at Blairgowrie and Kirriemuir. Phone Forfar, 235; Blairgowrie, 181
Paterson, W., 56 West High st.

PLASTERERS

Adams & Russell, 28 South st.
Milne, W., Academy st.
Nevay & Son, Canmore st.

PLUMBERS AND GASFITTERS

Allan & Smart, 175 East High st.
Blair, S., 126 East High st.
Langlands, D., & Sons, Queen st.
M'Laren, A., & Son, Academy st.
Whyte, A., 13 John st.

POTATO MERCHANTS

Maxwell, G. & D., Market st.

PRINTERS

Forfar Press, Osnaburgh st.
M'Pherson, Oliver, 99 East High street
Shepherd, W., 41 Castle st.

RESTAURANTS

Imperial Restaurant, 13 Castle st.
M'Lean's, 174 East High st.

ROPE AND TWINE MANUFACTURERS

Brodie, Geo., & Sons, Chapel st. Phone No. 106

SADDLERS

Harris, W., 22 West High st.
M'Nicoll, T., 1 West High st.

SLATERS

Bruce, A., Queen st.
Japp, G., Hemming st., Letham
Milne, David S., 49 Castle st. Phone 280
Shepherd, A. & C., Robert st.
Shepherd & Sons, 144 East High st.

SOLICITORS

Gordon, W. & J. S., The Cross
Lowson, T. C., Anderson, & Craig, 40 Castle st. Phone Forfar. 28
MacHardy, Alexander, & Whyte, Clydesdale Bank buildings
MacLean & Lowson (J. F. Fleming), 123 Castle street. Phone 103
Myles, J. & A. W., & Co., National Bank buildings, Cross
Whitson, T., Castle st.
Young & Gray, North of Scotland Bank buildings

SPIRIT DEALERS

Bowman, A., 2 North st.
Ferrier, H., 32 West High st.
Granite Bar, 83 Castle st.
Hean, W. A., Commercial Inn, Letham
Horsburgh, W. A., 23 Osnaburgh st.
Lowson, A., East High street; Phone 55
M'Lean, D., 138 West High st.
Milne, G., 12 Castle st.
Petrie, A., 1 Arbroath st.
Reid, G., Letham
Robertson, J., North st.
Ross, W., Zoar
Shepherd, James C., Mason's Arms, 135 East High street
Todd, D., 95 East High st.
Westwood, A., 43 West High st.
Whyte, A., 47 Dundee loan
Wilkie, J., 47 Queen st.
Wilson, Mrs, 203 East High st.
Wood, J., 89 North st

TAILORS, CLOTHIERS, AND OUTFITTERS

Esson & Napier, 184 East High st.
Haxton, D., 81 East High st.
Hepworth & Son, Ltd., 25 Castle st.
M'Kinnon, J., 74 Castle st.
M'Phee, D., 103 East High st.
Roberts, J., 106 West High st.
Samson, J., 36 West High st.
Troup, A., 26 Castle st.

TOBACCONISTS

Esplin, A., 112 Castle st.
Farquharson, A., 108 East High street
M'Kenzie, K., 31 East High st.
Maxwell, Miss A., 10 Castle st.: also confectioner
Murdoch, M., 20 Castle st.
Niven, Mrs T. H., 94 North st.
Rae, G. W. L., 1 Glamis road
Whitton, A., 2 East High st.

VETERINARY SURGEONS

Inglis, T., East High st.
Lyle, J., Sunnybank
Nisbet, J., North st.

WATCH AND CLOCK MAKERS

Clark, J. A., 48 Castle st.
Esslemont, F., 40 East High st.
Strachan, John, 10 The Cross

WEIGHING MACHINE MAKERS

White, J., & Son, 87 North st.

WIRELESS TELEPHONY

Hosie, J., 93½ North st.

MISCELLANEOUS

Cowie & Campbell, 106A Castle st.; wool repository
Craig, J. & D., Idvies Mill, Letham; millwrights
Forfar Steam Laundry Co., Ltd., Easter Bank
General Billposting Co., Ltd., 63 West High street
Henderson, C., West High st.; chimney sweeper
Johnstone & Sons, Service rd.; bobbin makers
Mitchell, J. B., 26 West High street; brush manufacturers
Pearl Assur. Co., Ltd., 135A Castle street
Ross, E., East High st.; costumier
Urquhart & Son, Queenswell la.; scrap metal merchants
West, J., Montrose road: French polisher

Friockheim,

Including Carmyllie, &c.

BAKERS

Mennie, Mrs J., Gardyne st.
Soutar, Carnegie, & Sons, Ltd., Millgate (Phone 202); and 118 High street, Arbroath. Phone 2214

BANKS

North of Scotland Bank, Ltd.

BLACKSMITHS

Donaldson, David, Muirside
Harris, D., Middlegate
M'Kay, Alexander, Eastgate
Mound, David, West End
Mudie, Wallace T., Redford, Carmyllie
Sturrock, J., Hayhillock, Carmyllie

BLEACHERS

Christie, C. W., Pitmuies Mill
Fraser, Douglas, & Sons, Ltd.

BOOKSELLERS AND STATIONERS

Carr, M., P.O., Gardyne st.
Murray, R., Gardyne st.

BOOTMAKERS

Macdonald, Alexander, 28 Gardyne street
Webster, D., Carmyllie

BUTCHERS

Ferrier, W. & H., Millgate
Nicol, Alexr., 43 Gardyne st. Phone 214
Taylor, R. & W., Westgate

CHEMISTS

Gibson, W. A., M.P.S., 7 Gardyne street; pharmacist and dispensing chemist

COAL MERCHANTS

Cummine, D. & A., Millgate
Wilkie, E., & Son

CYCLE DEALERS & AGENTS

Ross, G. A., & Co., Gardyne st. Phone 211
Suttie, Edward, Millgate

DAIRYKEEPERS

David, A. F., Easthills, Carmyllie
Gibb, D., Carmyllie

DRAPERS

Whyte, W., Gardyne st.

GROCERS AND GENERAL MERCHANTS

Beatson, Mrs, Leysmill
Croal, Misses M. & I., 24 Gardyne street; also luncheon and tea rooms. Phone 234
Duthie, K. C., 2 Gardyne st.; family grocer. Phone 210
Irvine, Misses, 48 Gardyne st.
Smart, A., P.O., Carmyllie
Walker, C., Redford, Carmyllie
Will, J., jun., Station road

HAIRDRESSERS

Wason, Mrs J., 58 Gardyne st.

HOTELS

Balmoral Hotel, Gardyne st.
Railway Hotel, Gardyne st.
Star Hotel, Gardyne street

JOINERS

Moir, James, Millgate; house, Andson street; also cartwright and house furnisher
Peter, J., Redford, Carmyllie

PAINTERS

Fraser, John D., 2 Lunan st.; painter and decorator

TAILORS AND CLOTHIERS

Davidson, John, 53 Gardyne street

MISCELLANEOUS

Adam, D. S., Gardyne st.; saddler
Boath, W., Cairnconon, Carmyllie; spirit dealer
Esplin, G., Gardyne st.; mason
Friockheim Reading Room and Library
Grant & Son, 3 Gardyne st.; plumbers
Nairn Bros., Carmyllie; quarry owners
Strathmore Salvage Co., Ltd., Greens of Gardyne
Suttie, Miss, Millgate; dressmaker

Glamis,

Including Balkeeree, Charleston, Eassie, Glen of Ogilvie, &c.

BAKERS

Sturrock, D.

BANKS

Royal Bank of Scotland

BLACKSMITHS

Hutcheson, James
Mitchell, R., Glen of Ogilvie
Mudie, D., Eassie
Watson, J., Balkeeree

BUILDERS

Thomson & Johnston

BUTCHERS

Coutts, W.

COAL MERCHANTS

Cameron, J., Railway station
Suttie, A.

GROCERS

Buchanan, C.

HAULAGE CONTRACTORS

Suttie, A. & G., Mill

HOTELS

Charleston
Glamis Hotel; old established

JOINERS

Johnston, George, & Co.

MILLERS

Carnegie, J., Airniefoul Mill
Wallace, J.

SADDLERS AND HARNESS MAKERS

Johnston, John

SAWMILL OWNERS

Glamis Saw Mills

TAILORS AND CLOTHIERS

Batchelor, A., Eassie
Batchelor, William, Charleston
Hogg, Wm.

Kirriemuir

Early Closing—Thur. Mkt.—Fri.
Including Airlie, Cortachy, Glen Clova, &c.

TOWN OFFICIALS

Provost—J. H. Joiner
Baron Bailies—D. Smith and B. G. Carnegie

Bailies

W. J. Birse and J. Braid

Councillors

J. T. Allardyce, J. H. Low, W. Inglis, A. K. Peters, D. L. Taylor, and W. Wilson
Town Clerk—D. Smith
Town-Clerk Depute—B. G. Carnegie
Town Chamberlain—C. C. Proctor
Burgh Prosecutor—G. Anderson Craig
Burgh Surveyor—G. Reid
Postmaster—G. Dalrymple

ACCOUNTANTS (CHARTERED)

Robertson, A., Bank of Scotland buildings, Bank street

AMUSEMENTS

Cinema, High street

AUCTIONEERS

Doig, T., Elm street. Phone Kirriemuir, 112
Munro, W. B., & Son, 30 and 32 Roods; also valuators

BAKERS

Barron, J., Bellie's brae
Bolland, C., 60 Glamis road
Carnegie & Black, 34 Glengate
Peters & Son, 19 Reform st.
Scott, Alex., 19 Bank street. Phone 87

BANKS

Bank of Scotland, Bank st.
British Linen Bank, 45 High st.
National Bank of Scotland, Ltd., 23 Bank street. W. M. Wallace, agent. Phone 127
Royal Bank of Scotland, Marywell brae
Union Bank of Scotland, Ltd., Glengate

BLACKSMITHS

Adam, T., Causewayend
Beattie, W., Airlie
Orcheson & Lackie, Roods
Young, James, Glengate

BOARDING-HOUSES

Folda House, Roods; board residence. Mrs J. K. Dick, proprietress. Phone Kirriemuir, 120

BOOKSELLERS AND STATIONERS

Carr, E., 13 Glengate st.
Mills, Wm. B., High street
Mutch, S., 4 Glengate st.
Norrie, J., Ltd., 39 High street
Ogilvy, W., 16A Bank st.

BOOT AND SHOE MAKERS

Black, A. R., School wynd
Burnett's, 2 High st.
George, Adam, High st.
Jack, David, 12 Glamis road
Mill, T., 20 Glengate
Moneur, Chas., Bank st.
Rae, J., 76 Roods
Tyler's, 15 High st.

BUTCHERS

Hay, James, 9 Roods
M'Kinloch, 43 High st.
Prophet, W., 7 Glengate
Robertson, W., 24 Glengate
Scott Bros., Airlie square

CHEMISTS AND PHARMACISTS

Ford, James, 8 High street
M'Kiddie, D., 16 Bank st.
Martin, T., 31 High st.

COAL AND LIME DEALERS

Clark & Sons, Railway station
M'Pherson, J., 8 School wynd. Phone 52
Newton, T., King Edward place
Taylor & Sons, Railway station

CONFECTIONERS

Anderson, M., 64 Roods
Barrie, Mrs, 32 Glamis road
Clyne, Mrs Lizzie, 40 Glengate; also tobacconist
Franchi, J., 10 Bank st.
Irvine, A., 36 Bank street
Joiner, J., 1 Glengate
Mills, Wm., 7 Roods; sole maker of the famed Cream Rock, Reg.; also tobacconist
Ramsay, J. M., 27 Roods

DAIRYKEEPERS

Stewart, J., 5 Bellie's brae

DENTAL SURGEONS

Anderson, A., 14 High st.

DENTISTS

Watson, J. G., 41 High st.

DRAPERS

Anderson, Miss M., 42 High st.
Fairlie, A., 21 Roods
Findlay, Miss, 12 Glengate
Hood, M. A., 20 High st.
Lindsay, J., 30 Bank st.
Winter, J., Cortachy

FANCY GOODS DEALERS

Morison, T., 26 Bank st.
Osler, Mrs J., 6 and 8 Roods

FISHMONGERS

Lindsay, J., 5 High st. Phone 54

FRUITERERS

Irvine, A., 36 Bank street
Kidd, James, Glengate

FUNERAL UNDERTAKERS

Hampton, William. Craik's Land, Glengate. Phone 20
Munro, W. B., & Son, 30 and 32 Roods

GRAIN MERCHANTS

M'Donald, James, 14 Glengate

GROCERS

Marked (A) are also Spirit Dealers.

Albion Stores, Ltd., 23 High st.
Brown, A., 35 Brechin road
Caw, A., 1 Bank st.
Doig Bros., 48 High st.
Doig, W. & D., 44 High st.
(A) Duncan, J., High st.
Equitable Co-op. Soc., Ltd., Reform street
(A) Leslie, D. F., & Sons, 27 High street; also tea and wine merchants. Phone 34
(A) Moir, James, 33 High st.
Newton, A., 40 Bank st.
Ogilvie, W., Cortachy
Ross, M., 2 Lindsay st.
Shaw, C., 80 Bank st.

HAIRDRESSERS

Annand, J. R., 22 Bank street
Lindsay, P., 3 Roods
Maison Ogilvy, 13 School wynd
Osler, Mrs, 6 and 8 Roods; ladies' hairdresser
Stewart, A., 18A Glengate

HOTELS

AIRLIE ARMS HOTEL, St Malcolm's wynd; fully licensed; A.A., R.S.A.C. Miss L. J. Gordon, manageress. Tel. add. "Airlie Arms, Kirriemuir." Phone 47
Dykehead Hotel, Cortachy
Glen Clova, Glen Clova
Jubilee Arms, Cortachy
Newton Hotel, Southmuir
Ogilvy Arms Hotel
"Thrums" Temperance Hotel and Tea Rooms, Bank street; nearest hotel to Railway Station; parties catered for. F. Kerr, proprietrix. Phone 58
Union Hotel, Bank st.
White Horse Hotel, Bellie's brae. James Gellatly, proprietor

IRONMONGERS

Lyon, C., 10 High st.
M'Gibbon's Stores, Ltd., Airlie sq

JOINERS

Davie, B., 2 Bellie's brae
Dickson, F., Marywell brae
Hampton, W., Craik's Land, Glengate; also funeral undertaker. Phone 20
Laing, A. & D., Cortachy
Lowdon, Jack, 35 Roods; also funeral undertaker
Strathearn & Son, Roods

JUTE MANUFACTURERS

Wilkie, J & D., Ltd., Kirriemuir; jute spinners and manufacturers. Codes, A.B.C., 5th Edition. Tel. add. "Wilkies, Kirriemuir." Phone 2

LINEN MANUFACTURERS

Ogilvy Bros., Bellie's brae

LINEN MERCHANTS

Lindsay, J., Thrums Linen Warehouse

MILLERS

Angus Milling Co., Ltd., Angus and Meikle Mills

MILLINERS AND DRESSMAKERS

Bruce, G. & B., 8 Glengate; also ladies' outfitters
Osler, Mrs, 6 Roods

MOTOR CAR HIRERS

McMartin, D., 38 Glengate; open and closed cars for hire; charges moderate; estimates given. Phone 134

MOTOR ENGINEERS

Airlie Garage (James Lowson), Bank street; also motor hirer and funeral undertaker. Phone 90
Barron, King, & Lowdon, The Garage, St Malcolm's Wynd and Roods; any make of car supplied; repairs. Phone No. 24
Fearn, James, 40 Roods; motor and agricultural engineer; main distributor for Ferguson tractors. Phone Kirriemuir, 59

MOTOR GARAGES

Barron, King, & Lowdon, The Garage, St Malcolm's Wynd and Roods; also wireless requisites. Phone No. 24
Campbell Bros. & Irvine, Glengate

NEWSPAPERS

"Kirriemuir Free Press," 39 High street
"Kirriemuir Observer," High street (corner near Parish Church); Thursdays. W. B. Mills, proprietor

PAINTERS AND PAPERHANGERS

Barrie & Guild, 19 Roods
Gold, G., Roods
Mann, W. C., School wynd
Stewart, J., 28 Reform st.

PLUMBERS AND GASFITTERS

Clark, J., 27 Bank st.
Fyfe & Sons, 35 Glengate
Kerr & Son, 72 Roods
MacGregor, A., 47 Roods
Mitchell, A. D., & Sons, Tannage brae
Reid, T., 17 Roods

SADDLERS

Yeaman, John, 3 High st.
Young, R., 50 Roods

SLATERS AND PLASTERERS

Kerr, J., & Son, St Mary's lane
Milne & Son, 83 Glengate
Munro & Craik, 37 Reform st.
Robertson, J., Tannage brae

SOLICITORS

Carnegie, B. G., Union Bank of Scotland buildings, Glengate. Phone 44
Carnegie, J. A., & Smith, Union Bank of Scotland buildings, Glengate. Phone 44
McNicoll & Shepherd (J. K. Shepherd, M.A., LL.B.), British Linen Bank buildings; also notary public. Phone 13
Shepherd, J. K., British Linen Bank buildings
Smith, D., Union Bank buildings, Glengate. Phone 44
Wilkie & Dundas, Marywell brae

SPIRIT DEALERS

Donald, I., 64 Glamis road
"Garie Inn," School wynd
Gellatly, James, "White Horse Bar," Bellie's brae
Milne, Miss, 10 Roods

TAILORS AND CLOTHIERS

Black & Son, 1 Elder's close
Chalmers, B., 10 Glamis road
Leslie, James, & Son, 28 Glengate
Lowdon & Osler, 4 Roods
M'Kenzie, G., 37 Glamis road
Rattray, David, Bank st.
Watson, J., & Son, 42 Glengate

TOBACCONISTS

Forrest, M. & J., 13 Roods
Mills, Wm., 7 Roods

VETERINARY SURGEONS

Wooley, Abraham, Holly Bank

WATCH AND CLOCK MAKERS

Brown, Geo. Innes, 17 High st.
Cargill, G., 1 Roods
Cargill, Stewart, 18 Glengate; also jeweller

WIRELESS DEALERS

Campbell Bros. & Irvine, Glengate
M'Kenzie, E., 30 Glengate
M'Nicoll, J., 47 Roods

MISCELLANEOUS

Birse, J., 20 Glengate; china dealer
Kirriemuir Fruit Growers' Association, 45 High street
Laing, D., Elm st.; photographer
Lowe & Barrie, Bank of Scotland buildings, Bank st.; architects

Lochee,

Including Camperdown, Invergowrie, Liff, Muirhead of Liff, &c.

AMUSEMENTS

Astoria, 62 Logie st.
Rialto Cinema, High st.

BAKERS

Elder, Alex., 33 South road
Hunter, J., 104 Logie st.
Ingram, J. R., 22 Bank st.
Kidd, A. G., Ltd., 62 High st.
M'Cabe, P., 1221 High st.
M'Dougall, J., 85 High st.
Marr, J. G., 17 Cobden street
Miller, J., 67 High st.
Paterson, J. & G., 79 Logie st.

BANKS

North of Scotland Bank, Ltd., 93 High street
Royal Bank of Scotland, 122 High st.

BEDDING MANUFRS.

Scott, John, & Co. (Dundee), Ltd., 154 South road. Phone 67573

BLACKSMITHS

Marshall, K., 39 South road

BOOKSELLERS, STATIONERS, AND NEWSAGENTS

Anderson, C. B., 114 High st. Phone No. 68171
Cameron, Chas., 112-114 Logie street; also stationer. Telephone No. 67706
Crawford, Miss, Invergowrie
Elder, Alex., 5 Bank street
Fraser, A., 65 High st.
Johnston, G., 98 South road
M'Intosh, Mrs, 47 Cobden st.
M'Walter, W., 68 Logie st.
Nicoll, J., 161A South road
Paterson, J., 150½ High st.
Scott, D., 129 High st.
Wright, A., 39 Liff road

BOOT AND SHOE MAKERS

Bird, E., 154 High st.
Clark, G., 26 Kirk st.
Deas, Charles, 1 Bank street
Easton, J., 151 High st.
Galloway, Thomas, 126 Logie st.
Greenlees & Sons, Ltd., 109 High st.
Halley, Wm., Liff
Hanlon, J., 3 Logie st.
Keir, A., 37 Liff road
Malone, T., 181 High st.
Mann & Son, 105 High st.
Mangie, A., 16 Lorne st.
Nicol, C., 24 Bank st.
Reilly, E., 6 High st.
Tilbury, A., 23 Lorne st.

BROKERS

Boyle, W., 59 Burnside st.
Carswell, J., 47 Lorne st.
Walton, M., 21 South road

BUILDERS

Bruce, John, & Sons, 54 South road
Cree, J., 16 Peel st.
Mollison, G., Muirhead of Liff

BUTCHERS

Anderson, S., 5 Lorne st.
Baird, J., 38 Logie st.
Baird, Robert, 106 High st.
Baxter, G., 120 High st.
Black, J. R., 124 Logie st.
Duncan, R., 11 South road
Duncan, W., 100 Logie st.
Guild, A., 18 Logie st.
Hendry, D., 178 High street
Hunt, A., 143 High st.
M'Donald, D., 13 Logie st.
Morrie, John M., 6 Liff road. Phone 67270
Morris, W., 80 High st.
Mudie, B., 87 South road
Munro, Ltd., 2 South Mid st.
Robertson, A., 111 High st.
Webster, D., 121 High st.

CABINETMAKERS AND UPHOLSTERERS

East Bros., Ltd., Lochee Cabinet Factory, South road. Tel. address, "Augur, Dundee." Phone No. 68131
Small, W. W., 38 High st.

CHEMISTS AND PHARMACISTS

Muir, C. D. Robertson, Ph.C., M.P.S., 64 High street; residence, 4 Park pl., Ancrum road, Dundee. Phone Dundee, 67564
Jones, H., 37 Cobden st.
Robertson, D., 103 High st.
Thomson, J. H., 102 High st.

COAL MERCHANTS

Gavine, A., Gilmour place
Grieve, W., Lochee West Station
Imrie, Thomas, 72 Perrie st.; also firewood supplied
Laird, H., 122 Lorne st.
Laird, W., 3 South road
Muir, Thomas, Son, & Patton, Ltd., L.M.S. Railway Station, Loons road. Phone 67525
Wooler, J. & A., 33 Camperdown st.

CONFECTIONERS

Alfrisco Cafe, 128 High st.
Boath, D., 2 Kirk st.
Braid, A., 43 Cobden st.
Cameron, J., 3 Cobden street
Dalgity, J., 61 Logie st.
Davie, F., 4 Liff road
Dickson, John, 149 South rd.; also tobacconist
Duffy, Mrs, 5 Campbell st.
Duthie, D., 2 Muirton road
Elder, M., 7 Bank st.
Ferrie, A., 9 South Mid st.
Findlay, A., 134 Liff road
Firentini, M., 2 Logie st.
Gow, M., 47 Loons road
Granata, F., 166 High street
Henderson, Miss, 95 South road
Husband, T., 5 Wilson st.
Lonie, J., 72 Liff road
Lowden, G., 71 Ancrum road
M'Naughton, Mrs, 34 Lorne st.
Marr, J. G., 17 Cobden street
Mitchell, J., 126 South road
Park, T., 45 Logie st.
Thin, G., 26 Liff road
Reid, L., 75 Logie st.
Reilly, J., 40 Kirk st.
Robb, J., 86 High st.
Ross, A. B., 52 Liff road
Stewart, Mrs, 151 South road
Speed's, 58 Logie st.
Strachan, E., 29 Logie st.
Tollan, M., 206 High street; also fruiterer
Vettraino, F., 9 South road
Watt, M., 156 High st.
Wilson, M. & A., 26 High st.

CONTRACTORS

Coleman, W., 23 Muirton road
Findlay & Co., 61 Kirk st.
M'Mahon, B., 21 Gray's lane
Summerton, J., 5 St Ann st.

CYCLE DEALERS

Beat, G. M., 175 High st.
Wooler, D. B., 147 High st.

DAIRYKEEPERS

Connelly, P., 20 Heron's lane
D.P.M., 34 Logie st.
Donald, J., 20 Cobden st.
Fitchet, James, 25 Yeaman's alley
Henderson, Mrs, 2 Heron's lane
M'Kenzie, J., 4 Marshall st.
M'Leish, J., 81 Cobden st.
Reid, W., 36 Butter's loan
Sawers, A., 18 Flight's lane
Smith, J., 7 Yeaman's lane
Watson, J., 14 Peel st.

DENTAL SURGEONS

Owens, A., 94 High st.

DENTISTS

Davidson, J. Johnston, 94 High st.
Lowrie, J., 53 High st.
Lowrie, Mrs A. M., 53 High st.

DRAPERS

Brydie, D., & Son, 73 High st.
Campbell, J., 55 Logie st.
Cockburn, A., 7 Logie st.
Cruickshanks, Mrs, 167 High st.
Dickson, John, 149 South road
Gilruth, Miss, 8 Logie st.
Hinton W., 84 High st.
M'Ewan, T., & Sons, 100 High st.
Maxwell, V., 107 Logie st.
"Mina," 82 South road
Morrison, W., 6 Bank st.
Robertson, M., 83 High st.
Stewart, J., 44 High street
Wood, Miss, 17 Bank st.

DRESSMAKERS

Cathro, Miss, 22 Muirton road
Henderson, V., 48 Gray st.
Richardson, Miss, 37 High st.
Stark, H., 2 Liff road

ELECTRICAL ENGINEERS

Macdonald, G., 159 High st.
Reoch & Son, 8 Bank st.
Stewart & Mackie, 2 High st.

ENGINEERS

Lee, Croll, & Co., Lawside Foundry, Loons road. Phone Dundee, 67132
Williamson & Co., 13 Coupar st.

FISHMONGERS

Black, R., 115 Logie street
Fenton, D., 123 High st.
Martin, D., 16 Logie st.
Robertson, R., 7 South road
Thomson, A., 141 High st.

FRIED FISH SHOPS

Black, Jonn, Balgay Fish Restaurant, 103A South road
Costella, P., 21 Cobden st.
Ogilvie, J., 147 South road
Soave, E., 1 High st.
Vano, A., 33 Logie st.
Visocchi, D., 15 Bank st.

FRUITERERS

Caira, D., 113 Logie st.
Clayton, W., 34 Logie st.
Craig, I., 180 High st.
Fraser, J., 56 South road
Nicoll, D., 40 High street
Smith, R., 2 South road
Soutar, R., 18 Bank st.
Stewart, M., 39 Cobden st.
Tindall, W., 19 South road

FURNITURE MANUFACTURERS

East Bros., Ltd., South road. Tel. add. "Augur, Dundee." Phone No. 63131

GROCERS

Marked (A) are also Spirit Dealers.

(A) Battes, J., jun., 57 Cobden st.
(A) Battes, R., 118 Lorne st.
Baxter, Mrs, 88 Coupar street
(A) Butchart, A., 92 High st.
Croft, G. R., 93 Liff road
Cruickshank, A., 25 Bank st.
Cumming, C., 21 Bank st.
Dickson, John, 149 South road
Dundee Eastern Co-op. Soc., Ltd., High street
Garrity, M., 13 Marshall st.
Johnston, Ltd., 122 Logie st.
Laird, W., 6 South Mid st.
(A) Lamond, Jas., jun., 145 High st.
Leslie, Miss, 200 High st.
Low, Wm., & Co., Ltd., 10 Logie st.
M'Arthur, H., 21 Liff road
(A) M'Donald, Mrs, 108 High st.
M'Kenzie, W., 40 Peel st.
Marr, J. G., 17 Cobden street
Marshall, Miss, 62 Liff road
(A) Martin Mrs, 30 Gardner st.
Massey, A., & Sons, Ltd., 11 Bank st.
Mathers, T., 59 High st.
Maypole Dairy Co., Ltd., 66 High st.
Mudie, J., 43 Gray st.
Ogilvie, Miss, 143 South road
Paterson, John, 101 Logie st.
Paterson, R., 94 South road
Pearks Stores, Ltd., 90 High st.
Peat, E., 55 Lorne st.
Petrie, M., 1 Coupar st.
Russell, T., Liff
Ryce, Mrs L., 23 Whorterbank
Scott's Supply Service, 159A High st.
Shields, Jas. W., 23 Cobden st.
Smart, O., 28 Bank st.
Smith, A., 35 South road
Souter's Stores, 7 So. Mid st.
(A) Valentine, C., 3 Balgay st.

HAIRDRESSERS

Allan Maison, 71 High st.
Allan, T., 17 High st.
Cameron, Chas., 112-114 Logie street. Phone 67706
Coleman, P., 7 Lorne st.
Donachie, H., 4 Burnside st.
Fawns, W., 60 South road
Irvine, J., 107 South road
M'Gregor, Donald G., 157 High street; ladies' and gent's hairdresser. Phone 68858
Mulvey & Harris, 14 Flight's lane; ladies'
Peter, Wm. D., 139 High st.
Reid, Chas. C., 115 High st.

HOUSE AGENTS

Brown, J. M., 20 Park place
Flockhart, A. W., 6 Cobden st.
Neish, A., & Sons, 83 High st.

IRONMONGERS

Aitken, A., 135 High st.
Gibson, A., 14 Bank st.
Martin, W., 118 High st.
Wilkie, James W., 124 High st.

JOINERS

Comb, W., & Son, 14 Whorterbank
Davidson, A., jun., 5 Flights lane
Hamilton Bros., 89 South road
Ross, J., Muirhead of Liff
Sturrock, G. N., 133 Liff road

LAUNDRIES

Dundee and District Rescue Home Laundry, 18 Cobden street
Westfield Laundry Co., Ltd., 79 High street

LINOLEUM MANUFRS. AND MERCHANTS

Boath & Sons, 97 South road
Dundee Floorcloth & Linoleum Co., Ltd., 313 South road

MANUFACTURERS OF LINEN AND JUTE GOODS

Camperdown Jute Works, Methven st.
Don & Duncan, Ltd., King's Cross works
Spalding & Valentine, Ltd., Caledonian Pitalpin Works
Stevenson, Geo., & Co., Ltd., Ancrum Works, South road
Victoria Spinning Co., Ltd., Gray Street Works

MARKET GARDENERS

Stewart, E., 81 Ancrum road
Stewart, P., 99 Ancrum road

MOTOR CAR HIRERS

Dickson, R., jun., 32 Liff road
Robertson, J., 11 Stewart st.
Stewart, D., & Son, 188-194 High street; repairs; also garages. Phone No. 63138
Valentine, W., 164 High st.

MOTOR ENGINEERS

Morrison, J., 18 High st.
Peebles, R., Invergowrie
Stewart, D., & Son, 188-194 High st. Phone No. 68138

OPTICIANS

Borrie, J., 9 Bank st.

OUTFITTERS

Martin, D., 126 High st.

PAINTERS AND PAPERHANGERS

Black, R., 109A Logie st.
Carver, W. C., 170 High st.
Johnston, C., 81 Kirk st.
Small, S., 12 Cobden st.

PAWNBROKERS

Macphee, A., 6 Lorne st.

PHOTOGRAPHERS

Pritchard, S. W., 5 Marshall st.

PLUMBERS

M'Dougall, G., Invergowrie
Walker, Henry, 8 Flight's lane

PRINTERS

Smith, J. A., & Co., Balgay st.

QUARRY OWNERS

Will, A., Camperdown quarry

RAG AND WASTE MERCHANTS

Ford, A. C., 3 South Mid street
Wallace, G., & Co., Ltd., 15 St Ann street

RESTAURANTS

May, J., Muirhead of Liff
Paterson, J., 60 Liff road

SADDLERS

Milne, W., 68 High st.

SLATERS AND PLASTERERS

Johnston, J., 27 South road
Niven Bros., 21 Logie street. Phone No. 67443

SPIRIT DEALERS

Baxter, J., 79 South road
Coventry, J., 176 High st.
Coyle, J. M., 31 High st.
Crighton, Mrs E., 24 High street
Cuthbert, George, 16 Liff road
Fearon, Mrs, 110 High st.
Forrester, G., 80 Lorne st.
Henderson, G., 105 Logie st.
M'Cabe, D., 144 High st.
M'Donald, H., 15 South road
Mackenzie, R., 120 Logie st.
M'Reddie, A., 96 High st.
Nicoll, Mrs J. B., 64 Logie st.
Ramsay, Miss, 1 South road
Russell, A. M., Invergowrie
Scott, H., 132 Liff road
Stevens, C., 91 High st.
Vigrow, S., 134 High st.

TAILORS AND CLOTHIERS

Bain, J., 155 High st.

TIMBER MERCHANTS

Brand, C., 15 Donald st.
M'Gregor & Balfour, Ltd., 42 Loons road. Phone 68204

TOBACCONISTS

Anderson, C. B., 114 High st. Phone No. 68171
Cameron, Charles, 112-114 Logie street. Phone 67706
Christie, J., 80½ South road
Dickson, J., 149 South road
Elder, Alex., 5 Bank street
Nannery, H., 61 High st.

WATCH AND CLOCK MAKERS

Burden, Wm., 20 Bank st.
Robertson, J., 132 High st.

MISCELLANEOUS

Adam, D., 41 Lorne street; chimney sweeper
Adam, W., 127 Ancrum rd.; architect
Carnegie & Son, 74 Logie st.; sculptors
Carver & Son, 37 Coupar st.; warehousemen
Free Public Library, 47 High st.
Richmond Bros., Balfield road; art fabric manufacturers
Ross, T., 65 Logie st.; music teacher
Universal Transport Co., Ltd., 32 Liff road; motor haulage contractors
Watson's of Bullionfield, Ltd., Invergowrie; papermakers

Monifieth.

Early Closing—Wed. Mkt.—F. & T.

TOWN OFFICIALS

Provost—W. W. Tyndall

Bailies

A. Smith and W. Ross

Councillors

J. Gillies, J. G. Taylor, A. C. Watt, A. H. Kidd, W. Graham, and T. Pullar
Town-Clerk—D. Gowans
Depute Town-Clerks—J. W. White and S. Gowans
Town Chamberlain—J. W. White
Burgh Surveyor—C. A. Mackenzie
Medical Officer—Dr Gorrie
Postmaster—J. Scott
Registrar—W. Kinnear

AMUSEMENTS

Alhambra Picture House, Ltd., High street. A. E. Watson, manager. Phone 13

BAKERS

Mathers, Robert M., & Co., Central Bakery, High st. Phone No. 6
Smith Bakery, 5 Well st.

BANKS

Royal Bank of Scotland, 1 High st.

BOOKSELLERS, STATIONERS, AND NEWSAGENTS

M'Leod, Alex., High st.
Scott, J., P.O., 11 High st.
Young, Miss Isabel M., 140 Ferry road; also tobacconist. Phone 147

BOOT AND SHOE MAKERS

Kinnear, W., & Son, 35 High st.
Smith & Kay, 73 High st.

BUILDERS

Alexander, E. & H., Brook st.
Dick & Son, Dick st.
Tullie, Jas., & Sons, Ltd., Maule street. Phone No. 62

BUTCHERS

Davie, Fred, 75 High street.
Millar, R. Nelson, 39 High st. Phone 50
Rew, W., 61 High st.

CABINETMAKERS

Hay, John B., 21 High street; also funeral undertaker. Phone No. 27
Ogilvie & Todd, 49 High street

CHEMISTS AND PHARMACISTS

Tait, J. N., 16 Maule st.
Troup, A. S., 9 High st.

COAL DEALERS

Lowson, G. T., Maule st.
Muir, Thomas, Son, & Patton, Ltd., Union st.

CONFECTIONERS

Alexander, Misses, 38 Dalhousie st.
Henderson, A., 77 High st.
Kermath, Mrs, 10 Maule st.
Marshall, J. H., 3 High street
Millar, J., 23 Ferry road
Panetta, L., High st.
Perrie, J., 37 Brook st.
Ramsay, C., 12 Tay street
Young, Miss Isabel M., 140 Ferry road. Phone 147
Yule, Miss B. M., 13 High st.

CONTRACTORS

Gibson, J., Panmure st.
Hay, John B., 21 High street. Phone No. 27

DAIRYKEEPERS

Fenton, W. G., Brook Street Dairy, Brook street

DRAPERS

Croll, J., 56 Brook st.
Stewart, Miss Margaret, 14 Maule street; also ladies' tailor
Watson, M., 51 High st.

ELECTRICAL ENGINEERS

Johnstone, Thomas H., 55 High street; electric lighting and power contractor; also general ironmonger; tiled grates a speciality; all makes of radio supplied. Phone 163

ENGINEERS

Low & Co., Ltd., High st.
Low & Duff, Ltd., Albert Works. Phone 25

FISHMONGERS

Gall, J., 5 High st.

FUNERAL UNDERTAKERS

Hay, John B., 21 High street. Phone 27
Simpson, D., Brook st.

GOLF CLUB MAKERS

Leslie, Harry, The Links; golf club specialist; tuition
M'Leod, R., The Links

GROCERS

Carr, W. R., 57 High st.
Collins, J. F., 14 Panmure st.
Dundee Eastern Co-operative Society, Ltd., Maule st.
Hay, John B., 21 High street. Phone 27
Henderson, Alex., 52 High st.
Peebles Bros., Ltd., High st.
Reid, A. S., 20 Well st.
Taylor, George, 28 High street; family grocer, wine and spirit merchant. Phone 136

HAIRDRESSERS

Garrie, J., 33 High st.
Millar, D., 72 High st.
Rattray, G., 12 Maule st.

HOTELS

Panmure Hotel, The Links; at first tee of golf course; hot and cold water and bedlights in all bedrooms; central heating throughout; largest sun lounge on East Coast; excellent cuisine; every comfort; 18 hole putting green; garage; tariff on application. Mrs A. M. Simpson, proprietor. Phone 111
Royal Hotel, High street; three minutes' walk from railway station; special terms for golfing parties and boarders; first-class cooking; charges moderate. E. E. Halkerston. Phone 14

HOUSE FURNISHERS

Ogilvie & Todd, 49 High street (late Union street); complete house furnishers

IRONMONGERS

Craig, Walter N., 62 High st. Phone No. 99
Lobban, James, 63 High street. Phone 94
Sinclair Stores, 55 High st.

JOINERS

Hay, John B., 21 High street; and Government contractor. Phone 27
Pearson, J. R., 2 Wellbank place
Tullie, James, & Sons, Ltd., Maule street; also undertaker. Phone 62

LADIES' TAILORS

Stewart, Miss Mary, 14 Maule street; also outfitter; demonstrations given free of charge

MOTOR CAR AGENTS

Smith & Stewart, Ltd., Milton Park Garage, Ferry road. Phone 40

MOTOR ENGINEERS

Smith & Stewart, Ltd., Milton Park Garage, Ferry road; motor engineers and agents for Standard, Hillman, and Ford cars. Phone 40

MOTOR GARAGES

Graham, W., Baldowrie Garage, 79 Dalhousie street. Phone 161
Monifieth Motor Garage Co., Ltd., Tay street
Smith & Stewart, Ltd., Milton Park Garage, Ferry road; motor engineers and agents; agents for Standard, Hillman, and Ford cars. Phone 40

PAINTERS AND DECORATORS

Barbour, C. S., 5 Maule st.
Caird & Cattanach (successors to Chas. M. Winton), Union street
Clark, A., 15 Tay st.
Ross, W., 47 High st.

PLUMBERS

Craig, Walter N., 62 High st.; also tinsmith. Phone No. 99
Duguid, A., High st.
Farquharson, J. B., Union st.
Lobban, James, 63 High street. Phone 94

SLATERS

Brand & Son, 29 Brook st.
Wilson, James T., Brook street

SOLICITORS

Gowans, D., Ferry road
Reid, D., 28 Princes st.

SPIRIT DEALERS

Stewart, George, "Royal Hotel Bar," High street

TOBACCONISTS

Marshall J. H., 3 High street; also confectioner. Phone No. 108

WATCHMAKERS AND JEWELLERS

Robertson, C., 5 High st.

MISCELLANEOUS

Blyth, R., Tay st.; blacksmith
Butt, A., 12 Panmure st.; dentist
Davidson, J., 3 Dalhousie street; tea room
Duff, G., Brook st.; laundry
Laird & Sinclair, Ltd., Lorne street; nurserymen
Linen Thread Co., Ltd., Milton Mills; flax spinners
Smith, T., 17 Princes st.; tailor

Montrose.

Early Closing—Wed. Mkt.—Fri.

Including Craigo, Dun, Ferryden, Hillside, Logie Pert, etc.

TOWN COUNCIL

Provost—A. Duff Todd

Bailies

A. J. B. Beattie, A. W. Ritchie, and W. Coull
Dean of Guild—J. Butchart
Hon. Treasurer—G. Kemp, C.A.; Interim Hon. Treasurer—J. Jardine
Hospital Master—W. Dickson

Councillors

Miss G. Adams, R. Birss, Miss Fettes, J. Jardine (acting Int. Hon. Treas.), and A. Miller

Town Officials

Town-Clerk—James Cumming
Town-Clerk Depute—R. Barrowman
Town Chamberlain—J. G. Livingston
Medical Officer—N. Sinclair, Forfar
Firemaster—J. C. Reid
Burgh Surveyor—D. Maxwell
Burgh Prosecutor—A. Marr
Inspector of Weights—W. A. Bertram
Librarian—James Christison
Water Supt.—H. Fotheringham
Golf Courses Supt.—J. Clark
Burial and Parks Dept. Supt.—A. Joss
Town Officer—D. D. Robertson
Postmaster—H. H. Thomson

ACCOUNTANTS (CHARTERED)

Ogilvie, Allan, 160 High street.

AERATED WATER MANUFACTURERS

Alexander, David, 16 Baltic st.
Dye, John (Montrose & Arbroath), Ltd., Bents road; "Lime-o" a speciality. Phone 187
Dye, J. & T., Northesk road

AMUSEMENTS

King's Play House, Hume st.
The Playhouse, John street
West End Dance Hall, 50 Bridge st.

ANTIQUE DEALERS

Burgess, S., 47 Southesk st.
Robb, A., 1 Lower Hall st.

APARTMENTS AND BOARDING HOUSES

Balmain House, Castle street; high-class boarding house; every home comfort; central, combined with moderate charges. Mrs R. Smith, proprietrix
Bathgate, Mrs, 182 High st.
Beach Boarding House, Bents road
Clark's, 178 High st.

Fraser, Mrs, 46 High st.
Gove, Mrs, 4 Dorward road
Lamb, Miss, 7 George st.
Low, Mrs, 15 High st.
Palmerston Boarding House, Railway pl. (opposite L.M.S. Station); boarding establishment and high-class apartments; adjoining golf course and beach; every home comfort; charges moderate. Phone 108
Ramsay Boarding House, Castle st.

ARCHITECTS AND SURVEYORS

Patrick, W. M., & Co., 19 High street. Phone 263

ATHLETIC OUTFITTERS

Mathers, Jas., & Co., Sports Depots, 11 and 15 George st. Tel. add. "Mathers, Montrose." Phone 260

AUCTIONEERS AND APPRAISERS

Montrose Auction Co., Ltd., Hume st
Watt, J. S., 30-32 George st.

BAKERS

Cameron, J., 36 New wynd
Central Bakery, 72 New wynd
Connor, J., 16 Ferry st.
Frost & Son, 18 Ferry st.
Hurry, A., & Son, 6 High st.
Johnston, W., 118 Castle st.
Langlands, David, 73 Murray st.
M'Lean, T., 15 Bridge st.
Robertson, C., 23 Castle st.
Scott, William, 47 Castle st.
Smith, William T., 204 High st.
Watt, M., 37 Murray st.

BANKS

Bank of Scotland, 31 High st.
British Linen Bank, High st.
Commercial Bank of Scotland, Ltd., High street
Montrose Savings Bank, Castle pl.
National Bank of Scotland, Ltd., 101 High street. Andrew Wallace, agent. Phone No. 177
North of Scotland Bank, Ltd., High street
Royal Bank of Scotland, High st.

BLACKSMITHS

Brown, James, & Son, River st. Phone No. 75
Brown, Robert, 37 New wynd
Kidd & Christie, Commerce st.
Leven & Sons, 15 Apple wynd
Malden, Harry, 8 Upper Hall st. and 2 Lower Balmain street. Phone Montrose, 358
Mann, J., 38 Market st.
Thomson, A., Dun Smithy, Dun
Williamson, F., Brotherton

BOAT BUILDERS

Arbuthnott & Son, The Docks

BOOKSELLERS AND STATIONERS

Balfour, R. R. (J. R. Isles), 119 High street
Beattie, A. I., 6 Castle st.
Campbell, Mrs, 119 Murray st.
Clark, W. J., 59 High st.
Craig, Miss, 78 Murray st.
Dawson, R. A., 137 High street
Gardiner, E., 2 Baltic st.
Gerrard's, 95 Murray st.
Gibson, Thomas, 18 White's place
Mackay, J., 20 George st.
Manson, P., 212 High st.
Menzies, J., & Co., L. & N. E. R. station
Middleton, Mrs, Hill st.
Scrimgeour, C. S., 78 High st.
Valentine's, 19 John st.

BOOT AND SHOE MAKERS

Anderson, J., Ferryden
Anderson, W., 52 Murray st.
Buick, C., 9 Market st.
Coutts, D., 18 Union st.
Cowie, D. L., 6 New wynd
Cuthbert, A., 162 High st.
Gill, Wm., 47 Ferry st.
Greenlees, W., & Sons, 51 High st.
Macdonald, D., 128 Murray st.
Ogston, R., 28 Murray st.
Paton, G., Ferryden
Spark & Sons, 96 High st.
Stead & Simpson, Ltd., 13 High st.

BOX MAKERS

Balfour, D., Queen st.

BRICK AND TILE MAKERS

Millar, Robt., & Sons, Ltd., Montrose Brick and Tile Works, Montrose. Phone No. 2

BROKERS

Annat, C., Ferry st.
Dakers, Mrs, 51 Castle st.
Webster, F., 8 Queen st.

BUILDERS AND CONTRACTORS

Pert & Wilson, 5 Kincardine st. Phone Montrose, 382
Pert, R., & Sons, Ltd., Lower Balmain street. Phone Nos. Office, 219; House, 140 and 224
Raitt, John, 9 George street; Government contractor. Phone 379
Reid, Thomas, 23 George st.; building contractor. Phone 223

BUTCHERS

Donald, W., 19 Castle st.
Ewen, J., 51 Murray st.
Gibson, William, 149 High st.; and at 113 Murray street. Phone 68
Lamb, T., 18 New Wynd
Livingstone, R. & M., 133 Murray st.
Low, H., 23 High st.
Low, J., 73 Ferry st.
Munro, A., Ltd., 86 High st.
Rodger, George S., 17 Castle place
Scott, D., 33 Ferry st.

CABINETMAKERS AND UPHOLSTERERS

Fairweather, Geo., George st.
Grieve, A., Ltd., 2 Murray st.
Hampton, T., 33 Southesk st.
Howie, J. R., 8 Russell st.
Millar, H. D., 51 to 63 Bridge street; also appraiser and removal contractor. Phone No. 111
Pert's, 176 High st.

CARRIERS

Wordie & Co., Ltd., Erskine st.

CHEMISTS AND PHARMACISTS

Boots Ltd., High st.
Burrell & Son, 48A High st.
Jamieson, Martin, 2 High street
Lamb, G., 174 High st.
Reid, John, 21 High st.
Ritchie, A. W., 198 High st.

CHIMNEY SWEEPERS

Emslie, Henry, 22 Queen st.
Emslie, J., 11 Hill place
M'Graw, J., 2 Gibson place
Stott, D., 48 King st.

CHINA, GLASS, &c., DEALERS

Findlater, C., 7 Castle place; also servants' registry. Phone 246
Smith, N., 64 New wynd
Stephen, J., 1 High st.

CHIROPODISTS

Dewars, Miss E. T., M.N.Ch.A., 74 Murray street
Pyper, Robert, M.S.S.Ch., 15 George street; surgical chiropodist

COAL MERCHANTS

Clark, J., Dock buildings
Muir, Thomas, Son, & Patton, Ltd., Meridian street; also colliery agents, builders' merchants and carting contractors. Tel. add. "Muir, Coal Merchants, Montrose." Phone 5
Piggins, J., Erskine st.
Smith, Hood, & Co., Ltd., Hume st
Taylor, R., & Sons, Ltd., Docks

CONFECTIONERS

Alexander, H., 59 Murray st.
Beattie, J., 84 Castle st.
Billton, James, 80 Murray st. Phone 253
Cameron, C. & M., 184 High st.
Canale, Mrs A., Market st.
Clark, Mrs Helen, 12 Ferry st.
Connochie, James, 141 High st. Phone 139
Duncan, J., Hillside
Gardiner, A., 2 Baltic st.
Hardie, Helen, 26 Queen street
Hogg, M., 67 Murray st.
Keiller & Son, Ltd., 64 High st.
Ley, J., 15 John st.
Mackie's, 109 High st.
M'Coll, R., Ltd., 99 High st.
"M'Peaks," 32 New wynd
Melville, K., 108 Murray st.
Milne, A., 31 Ferry st.
Officer & Son, 91 High st.
Swapp, S. L., John st.
Washington Soda Fountain Co., 85 High street
Windsor, W., 58 Murray st.
Wright, J., 68 Murray st.
Wynd, J., 132 High st.
Zaccarni & Co., High st.

CORN MERCHANTS

M'Kenzie, John, & Sons, Ltd., Academy Park Flour Mills, Alfred street. Phone No. 20
Milne & Sons, Ferry road

CYCLE MAKERS AND AGENTS

Marnie, Norman A., 107 High street. Phone 485
Ogston, Jas., Lochside Cycle and Motor Depot; high-class cycles only supplied; agent for Dunlop
Robertson, G., 112 Murray st.

DAIRYKEEPERS

Barrow, J., 43 Murray st.
Cantlay, W., 1 Wharf st.
Dickie, A. G., 110 Northesk road
Fitchett, C., Victoria bridge
Murray, G., 24 Commerce st.
Newbiggin Dairy Co., Ltd., Market street; milk delivered three times daily; also home bakery. Phone 136

DENTAL SURGEONS

Cass, F. J. D., Links Lodge

DENTISTS

Shepherd, G. H., 4 High st.
Walker, W., 138 High st.

DRAPERS

Clark, George 1 Castle pl.
Clark, J., 143 High st.
Craik, Misses, 87 Murray st.
Geddes, J., 27 Murray st.
Jessop, T., 10 Murray st.
Johnston, George, 12 Castle place
Johnston, Falconer, 43 High st.
Joss, M., 139 Murray st.
Lyall & Melville, 95 High st.
Maney, H., 55 Murray st.
Milne, H., 67 Northesk road
Murray & Co., 54 High st.
Shand, J., 153 High st.
Torrie, Hercules, 44 Castle st.

ELECTRICAL ENGINEERS

North of Scotland Electric Light and Power Co., Ltd., Blackfriars street
Wilson, M., 136 High st.

FANCY GOODS DEALERS

Woolworth, F. W., & Co., Ltd., 34 High street

FISHCURERS

Johnston, J., & Sons, Ltd., America street
Mearns, A., Waterside

FISHMONGERS

Beattie, A., 9 Castle place
Lindsay, J., 35 High st.
Stephen, James, 76 High st. and Apple wynd. Phone 74
Stephen, S., 85 Murray st.
Torrie, A., 33 Castle st.

FLAX SPINNERS

Paton, J. & G., Ltd., Chapel Works; flax and tow spinners. Phone No. 30
Wilkie, J. & D., Ltd., Craigo

FRUITERERS, FLORISTS, AND GREENGROCERS

Alexander, H., 59 Murray st.
Billton, James, 80 Murray st. Phone 253
Connochie, James, 141 High st. Phone No 139
Graham, R., 126 Murray st.
Johnston, A., 36 Castle st.
Stott, J., 13 Murray st.
Taylor, D., 29 High st.
Wilson, J., 37 High st.

FUNERAL UNDERTAKERS

Archibalds, Ltd., 99-101 Bridge street; also at Bridgend Garage; motor hearses and mourners' coaches for hire. Phone 124
Fairweather & Son, George st.
Millar, H. D., 51 to 63 Bridge street. Phone No. 111

FURNITURE DEALERS

Burgess, S., 47 Southesk st.
Gibson, J., 3 John st.

GILDERS

Barbour, E., 41 John street
Cathro, George S., 33 Bridge street. Phone 84
Fiddes, D., 43 Northesk road

GROCERS

Marked (A) are also Spirit Dealers.

Aitken, R., jun., 121 Murray st.
(A) Alexander, R., 34 Mill st.
Beattie, Mrs, 34 Reform st.
Burleigh, M., 13 Queen st.
Buttercup Dairy Co., Ltd., 148 High street
Christie, J., 9 Commerce st.
Clark, M., 26 Castle st.
Coull, J., 11 Southesk st.
Dalgety, J., 60 Castle st.
Davidson J., 84 Northesk road
Dow Bros., 152 High st.
Dunbar, James, 96 Castle st.
Gibb, J., Craigo
Hardie, Helen, 26 Queen street
Jack's, 66 Ferry st.
Jackson, J., Mill street
Jolly, Mrs, 1 Rossie Island rd., Rossie Island; teas supplied
Lipton, Ltd., 44 High st.
(A) M'Combie, R., 22 Mill st.
(A) M'Farlane, Robert, 1 Bridge st.
(A) M'Lean, Alex., 65 Murray st.
Marr, M., 15 Castle st.
Maypole Dairy Co., Ltd., 47 High st.
(A) Meffan, A., 58 North st.
Montrose Co-op. Soc., Ltd., 20 Kincardine street
Murray, G., Hillside
Newbiggin Dairy Co., Ltd., Market street; also home bakery. Phone 136
North, L., 41 Bridge st.
Pert, C., 24 New wynd
(A) Reid, James, 64 Northesk road
Robertson, W., 8 India st.
Rose, G., 55 Ferry st.
(A) Ross, J. L., 208 High st.
Russell, Mrs, 2 Shore wynd
Salmon, G., 73 Castle st.
Scott, George, & Son, Scott terrace
Soutar, A., 95 Northesk road
Spence, W., Logie Pert
Stewart, J., 21 Union st.
Stewart, W., Ferryden
(A) Todd, A., 2 Castle st.
Watson, A., Hillside
Waugh, Mrs, 4 St Peter's place

HAIRDRESSERS

Beauty Box, 19 Castle place
Gibson, A., 37 Ferry st.
Gray, Alex., 105 High st.
Green, E., 35 John street
Laing, R., 62 New wynd
Leven, G., 14 Castle st.
Lumgair, David, 28 New wynd
M'Kay, J., 72 Murray st.
Milne, C., 50 Castle st.
Morris, D., 118 Murray st.
Rothnie, J., 110 High street; ladies' hairdresser; also ladies' and gent's outfitter. Phone 256
Spence & Son, 17 George st., and 33 High street; ladies' and gent's hairdressers; close Tuesday. Phone 145
Storrier, M. A., 13 Bridge st.; ladies' hairdresser; Tuesday half-day. Phone 272
"Verna," 109 Murray st.

HATTERS

Birse, Robert Fulton, 134 High street; also gentlemen's outfitter and hosier

HOTELS

Marine Hotel, on the Links; A.A., R.A.C., R.S.A.C. Phone 150
Broomfield Lodge, Broomfield road. Miss Rougvie, proprietrix
Central Hotel, High street; first-class tourist and commercial hotel; moderate tariff; h. and c. water in every bedroom; R.A.C. and R.S.A.C. James Knox, manager. Phone 52 and 90
Commercial Hotel, 88 High st.; 7 day licence. J. Matthew, proprietor. Phone 250
Corner House Hotel and Corner House Restaurant, High st. A.A. appointed; terms from Manageress. Telephone Montrose, 173
Crown Temp. Hotel, 84 High st.
Esk Hotel, Ferryden. T. C. Bisset, proprietor
Fettercairn Hotel
George Hotel, George street; first-class tourist and commercial hotel; A.A. appointed; h. and c. water in every bedroom; moderate tariff. M. J. McKay, proprietrix. Tel. add. "George, Montrose." Phone 54
Hillside Hotel, Hillside
Park Hotel, John street. W. J. Todd, proprietor. Phone 129
Railway Hotel, Erskine st.
St Cyrus Hotel
STAR HOTEL, NEW WYND; FULLY LICENSED, 7 DAYS; COCKTAIL BAR; HOT AND COLD WATER IN ALL BEDROOMS; LARGE GARAGE; H.R.A. AND R.A.C. ALEX. J. LYON, PROPRIETOR

IRONFOUNDERS

Douglas, Robt., & Sons, Bents road

IRONMONGERS

Barclay, Ross, & Hutchison, 39 High street
Hird, R. M., 16 George street. Phone No. 164
Ritchie, P., 13 Castle st.
Webster, W., 79 Murray st.
Whimster, W. S., & Son, 115 High st.

JOINERS

Marked (A) are also Builders.

Davidson, Wm., 17 Lower Hall street; residence, Graham street; also contractor
Fettis & Stephen, 45 Lower Hall st.
Laing, J., St Mary's road
(A) Raitt, John, 9 George st.; builder, house carpenter, and Government contractor. Phone 379
Ritchie, W., Loanhead, Hillside
Smith, G., Dun

LADIES' AND CHILDREN'S OUTFITTERS

Godfrey, Catherine, 95 Murray st., and 47 Castle street
Gow, M., 19 George st
Hendry, Mrs, 56 Murray st.
Lisbeth, 127 Murray st.

LAUNDRIES

Montrose Laundry Co., Ltd., Nursery road. H. C. Smart, manageress. Phone 127
West End Laundry, St Mary's road. A. C. Silver & Son, proprietors. Phone 271

LIBRARIES

County Angus and Kincardineshire Library, High street
Jack, J. & M., 16 High st.
Montrose Public Library, High st.

MILLERS

M'Kenzie, John, & Sons, Ltd., Academy Park Flour and Oatmeal Mills, Alfred st. Phone No. 20

MILLINERS

M'Hardy, Miss, Castle st.
Valentine, Miss, 10A George st.

MOTOR ENGINEERS

ARCHIBALDS, LTD., 99 to 101 Bridge street; also at Bridgend Garage; agents for Austin cars. Tel. add. "Autocar, Montrose." Phone 124
Duthie & Son, Chapel st.
Milne, J. & W. R., Star Garage, New wynd; private hire cars and luxury coaches; day and night service. Phone 109
Ogston, Jas., Lochside Cycle and Motor Depot
Watson, A., Lower Balmain st.; repairs a speciality; all accessories. Phone No. 270

MOTOR GARAGES

Archibalds, Ltd.; garage and workshops, 99 to 101 Bridge street; also at Bridgend Garage; Exide Battery Service Station; Tecalemit High Pressure Lubrication Service Station; A.A., R.A.C., R.S.A.C. official repairers. Tel. add. "Autocar, Montrose." Phone 120
Dunn, F., jun., Ferry st.
Milne, J., Blackfriars st.
Watson, A., Lower Balmain st.; Phone No. 270

MOTOR HIRERS

Archibalds, Ltd., 99 to 101 Bridge street; also at Bridgend Garage; private cars for hire. Tel. add. "Autocar, Montrose." Phone 124
Watson, A., Lower Balmain st. Phone 270

MUSIC SELLERS

Larg & Sons (Dundee), Ltd., 135 High street

MUSIC TEACHERS

Bowen, R., 14 Dorward road
Mackintosh, Misses, 21 Bents road
Wilkinson, H., 12 Bridge st.

NEWSPAPERS

"Dundee Courier and Advertiser," 160 High street
"Montrose Review," 97 High st.
"Montrose Standard," 66 High street; published every Thursday (for Friday), price 2d. John Balfour & Co., proprietors. Phone No. 64. Founded 1837
"People's Journal," 160 High st.

NURSERYMEN AND SEEDSMEN

Billton, James, Charlton Nurseries and 80 Murray street; also florist. Phone 253
Connochie, James, 141 High st.; nursery, St Peter's place; also florist Phone No. 139
Stewart, J., Redfield Nursery
Tayock Nursery, Brechin road

OUTFITTERS

Edward & Son, 12 High st.
Rothnie, J., 110 High street. Phone 256

PAINTERS AND DECORATORS

Barbour, Edward, 41 John st.
Coull, J., 33 Murray st.; also wallpapers
Fyfe, E., 35 Murray st.
Mackie, A., 23 Baltic st.
Moncur, J., 39 Castle st.
Paton, C., & Son, Rossie Island
Stewart, R. S., 38 Murray st.

PHOTOGRAPHERS

Hood, Miss, 14 High st.
Milne's Portrait and Enlarging Studios, West End park
Parton, C., 143 Murray st.

PLASTERERS

Burness & Son, 10 Murray st.
Hood & Sons, 78 New wynd

PLUMBERS, GASFITTERS, AND GLAZIERS

Findlay, James, 6 George st.
Grant, J., 116 Murray st.
Taylor, Alex., 11 Bridge st.
Wood & Co., 36 Baltic st.

POTATO MERCHANTS

Batchelor, D. Hill, Ferry road; wholesale potato merchant and exporter. Tel. address, "Quality, Montrose." Phone No. 50
Maxwell, G. & D., Hill place
Ogilvie, G., Ltd., Ferry road
Ogilvie, J., Commerce st.
Reid, Wm., 5 Dock buildings

PRINTERS

Balfour, John, & Co., 66 High st. Phone No. 64. Founded 1837
Foreman, James, 97 High st.
Masson, J., 25 High st.

RADIO AND SOUND ENGINEERS

Roger, J. K., 6 Castle place. Phone 456

REMOVAL CONTRACTORS

Millar, H. D., 51-63 Bridge st. Phone No. 111

RESTAURANTS

Central, High street. James Knox, manager. Phone 52 and 90
Fraser's Restaurant, John st.
Giacopazzi, J., 101 Murray st.
Victor Restaurant, Baltic st.
Washington Restaurant, 85 High st.

SADDLERS

Dunbar, A. W., 9 John st.
Prain, W., 18 High st.

SAILMAKERS

Montrose Rope and Sail Co., Bents road. Phone No. 216

SCULPTORS

Lamb, James, Ginderd road
Reid, Thos., 23 George street; house, 50 High street. Phone 223

SHUTTLE MAKERS

Wyllie, A., Dorward road
Wyllie & Son, Whinfield road
Wyllie, J., & Son, 3 Dorward road

SLATERS AND SLATE DEALERS

Balneaves & Co., 83 Bridge st.
Keiller, J., & Sons, 39 Northesk road
Lindsay, John, & Son, 41 and 43 Hill street
Richmond, D., 3 Queen st.

SOLICITORS

Burness & Dickson, 63 High st.
Campbell, Middleton, & Co., 1 George street
Lyell, A., & Son, 81 High st.
Martin, W. P., 50 High st.
Myers & Wills, 186 High st.
Smith & Abernethy, 5 Castle place
Soutar, Hugh H., 19 High street; secretary (Montrose Branch) Farmers' Union; clerk, St Cyrus District Council. Phone 167

SPIRIT DEALERS

Adams, Wm., Salutation Bar, Bridge street
Aitken, A., Mill st.
Black Horse Inn, Murray st.
Black, Wm., Wharf st.
Central Hotel Bar, Hume st.
Christieson, J., Ferry st.
Clark, J., New Wynd
Hay, Adam, 9 Northesk road
Henderson, A., 48 Market st.
Mann, John C., "The Royal Arch," 32-34 High street
Millar, A. M., Anchor Bar, 70 Ferry street
Reid, H., 67 High st.

TAILORS AND CLOTHIERS

Fotheringham, J., 102 Murray st.
Hendry, W. J., 80 Murray st.
Hepworth's, 164 High st.
Law, A., Castle st.
Mills, Alex., 21 Murray st.
Mortimer, J., 20 High st.
Selby, J., & Co., 58 High st.

TIMBER MERCHANTS

Millar, Robert, & Sons, Ltd., Barrack road; also sawmill owners and wood merchants. Tel. add. "Millar's." Phone No. 2

TOBACCONISTS

M'Kay, J., 72 Murray st.
Mitchell, M. M., Town buildings, High street
Morris, W., 118 Murray st.
Scott, D. & W., 102 High street; wholesale and retail. Phone No. 102
Williams, D., 40 High srteet

WASTE DEALERS

Henderson, Wm., 21 Southesk street; scrap metal

WATCH AND CLOCK MAKERS

Aitken, A., 125 Murray st.
Clark, J., 44 Murray st.
Cramb, W. J., 9 Bridge street
Davidson, J. R., 68 High st.
Dunnett, W. S., 83 High st.
Findlay, J., 34 Murray st.
Hogg, D., 4 Castle st.
Walker, James S., 138 High st.

WIRELESS DEALERS

Mosley, A. V., Radio Corner, 100 Murray street

WIRELESS ENGINEERS

Mills, J., 2 Lower Hall st.
Roger, J. K., 6 Castle place. Phone 456
Stevenson, I., 115 Murray st.

WIRELESS SPECIALISTS

Marnie, Norman A., 107 High street; also radio engineer. Phone 485
Mosley, A. V., Radio Corner, 100 Murray street

WOOL WAREHOUSES

Burness, Miss, 72 High st.
Low, C. B., 7 Bridge st.

MISCELLANEOUS

Chivers & Sons, Ltd., Commerce st.; jam manufacturers
Craigie, J. & W., The Links; golf club makers
Deuchar, Ltd., Lochside Brewery
Donaldson, G., 154 High st.; tinsmith
Jolly, J., 24 Lower Hall st.; pipe maker
M'Farlane, W., 160 High st.; insurance agent
Mathers & Co., 11 George st.; sports dealers
Montrose Academy, Melville gdns.
Montrose Gas Co., Ltd., Lr. Hall st.
Morrison, A., 21 New wynd; fried fish dealer
Rice, W., Golf Lodge; vet. surgeon
Royal Liver Friendly Soc., 9 Castle place
Valentine, A., 38 Market st.; cartwright
Watt, W., 10 Hume st.; ladies' tailor
Webster, F., 30 Murray st.; general dealer

Newtyle.

BAKERS

Gordon, David S., Belmont st. Phone 33

BANKS

Royal Bank of Scotland

BOOTMAKERS

Cant, Andrew, Belmont st.
Lamond, Thomas, North st.

BUILDERS

Gray, John, & Sons, Church st.; also quarry owners. Phone Nos. 27 and 38

BUTCHERS

Briggs, William, North street. Phone No. 2
Reid, David Fyfe, Church street

COAL MERCHANTS

Bruce, James, Commercial st.; residence, Belmont street

CYCLE AGENTS

Sandison, Frank, Belmont st.

DAIRYKEEPERS

Marshall, W. W., Kirkton Dairy.

DRAPERS

Duncan, Mrs, North st.

GROCERS

Dargie, A., Belmont st.
Fowler, Mrs J., Belmont street
Hall, W. K., Church st.
Johnston, B. R., Belmont st.; Italian warehouseman and grocer. Phone Newtyle, 3
Morris, A., Church street; also draper and confectioner

HOTELS

Commercial Hotel, South st.

IRONMONGERS

Milne, J., North st.

JOINERS

Anderson, A., Church st.

LAUNDRIES

Newtyle Laundry, North st.

NEWSAGENTS

Jeffrey, R. & M., P.O., North st.

PLUMBERS

Young, T., Church st.

RADIO DEALERS

Henderson, D., Commercial st.; radio and battery charging

SMITHS

Fenwick, James, Newtyle Smithy; also agricultural implement maker and repairer

TAILORS AND CLOTHIERS

Henderson, Mrs, Belmont st.

HADDINGTONSHIRE
(OR EAST LOTHIAN)

Aberlady.

Early Closing—Wednesday.

BAKERS

Smith, John, Aberlady Post Office. Phone No. 25

BLACKSMITHS

Colville, James D.; also at Gullane

BUTCHERS

Cameron, J., Main st. Phone Aberlady, 4

CARRIERS

Guy Bros.

DAIRYKEEPERS

Sinclair, Gabriel

DRAPERS

Scott, Miss

FUNERAL UNDERTAKERS

Cuthbert, John

GOLF CLUB MAKERS

Waggott, Wm.; under Royal Patronage. Est. 1890

GROCERS

Guy, R.; also spirit dealer. Phone No. 8
Smith, John. Phone No. 25

HOTELS

Aberlady Golf Hotel. T. C. Porter, proprietor. Phone 9
Steane's Temperance Hotel

INNS

"Waggon Inn," Aberlady. J. A. Wilson, proprietor

JOINERS

Cuthbert, John

MARKET GARDENERS

Sherratt, R.

SLATERS

Lambert, Alex. C.

SPIRIT DEALERS

Guy, Robert; also baker and tea merchant. Phone 8

STATIONERS

Fairbairn, R.

TEA ROOMS

Steane, W., Main street

Cockenzie and Port Seton.

TOWN OFFICIALS.

Provost—Rev. T. Osborne

Bailies.

C. Wilson and J. H. Thomson

Councillors.

G M'Kinlay, J. Johnston, Mrs Black, J. Gilmour, Monaghan, and Dickson
Treasurer and Collector of Rates—H. Millar
Town-Clerk—H. Millar, Musselburgh
Burgh Surveyor—Robert Tulloch
Postmaster—Arch. Thomson

BAKERS

Ferguson, T., 91 High st., Cockenzie

BANKS

Royal Bank of Scotland

BOATBUILDERS

Hunnam, Wm., Port Seton; motor boats for hire daily; parties catered for
Weatherhead, W., & Sons, Port Seton. Phone No. Prestonpans, 18

BOOT AND SHOE MAKERS

Horne, D., High st., Cockenzie

BUTCHERS

Harkess, P., 96 High street
Ramsay, J., Cope la., Port Seton
Reid, Samuel, 51 High street; also poulterer

CONFECTIONERS

Amos, H., Port Seton
Archibald, M., 109 High st.
Bruce, Mrs, Cockenzie
Bruce, William, jun., Seton Sands. Phone Longniddry, 2146
Dickson, G., 19 Links rd., Port Seton
Donaldson, Mrs, 84 High st.
Imrie, Mrs, 49 High st., Cockenzie
Pow, W., 71 High street; also newsagent and tobacconist

DAIRYKEEPERS

Wise, R., Port Seton Dairy

DRAPERS

Beehive Drapery Stores
Donaldson, W., Gosford road, Port Seton

FISHMONGERS

Reekie, Wm., Port Seton. Phone Longniddry, 3101

GROCERS AND GENERAL MERCHANTS

Bruce, William, jun., Seton Sands; also baker. Phone Longniddry, 2146
M'Neil, G., 12 Links rd., Port Seton
Penman, E., 35 High st.
Smith, J. D., 7 and 8 Main road
Thomson, A., 55 High street, Cockenzie. Phone Prestonpans, 2741
Tranent Co-op. Soc., Ltd., Cockenzie
Whyte, Robert, 41 High street; also wine merchant

HAIRDRESSERS

Currie, Barbara, High street; ladies' hairdresser
Robertson, R. M., Manse lane; ladies' and gent's hairdresser
Thomson, J., High st.

HOTELS

The Wemyss Arms Hotel (John Blyth), Cockenzie
Thorntree (The)

MOTOR ENGINEERS

Wilee, T. W., Linke Garage, Port Seton

MOTOR HIRERS

Ritchie, J., 7 West Harbour

NEWSAGENTS

Ferguson, E., 5 No. Lorimer place, Cockenzie

OIL SKIN MANUFRS.

Buchanan, D., & Sons, Port Seton

PLUMBERS & GASFITTERS

Hunter, James, Cockenzie

SALT MANUFRS.

Forman, P. & C., Cockenzie

TAILORS

Harkess, D., 102 High st., Cockenzie
Peden, W., Gosford road

TEA ROOMS

Marine Road House, Bus Terminus, Port Seton; parties catered for; moderate prices; estimates given. Phone Prestonpans, 19
Ogg, Peter Allan, Wemyss Cafe, Port Seton

MISCELLANEOUS

Inglis, A., Cockenzie; market gardener
Lyall, A., Port Seton; fish curer

Dunbar.

Early Closing—Wed. Mkt.—Tues.

Including Belhaven, East and West Barns, Gateside, Innerwick, &c.

TOWN OFFICIALS

Provost—P. O. Turnbull

Bailies

W. Chapman, J. Hannan, and J. Mather

Councillors

K. M'Leay, J. H. Cormack, T. T. Hamilton, J. Fraser, S. Hazell, G. A. Thomson, and G. Hitchman
Town-Clerk—J. D. Brooke
Treasurer—J. D. Barlas
Chamberlain—J. D. Brooke
Procurator-Fiscal—R. S. Sharpe
Assessor—J. J. Cowperthwaite, Edinburgh
Sanitary Inspector—D. W. Murdoch
Inspector of Police—W. Johnstone
Inspector of Weights and Measures—J. G. Thomson
Medical Officer of Health—Dr H. H. Robarts, M.D., Haddington
Firemaster and Burgh Surveyor—D. W Murdoch
Harbourmaster—D. W. Murdoch
Burgh Officer—T. Fairbairn
Postmaster—J. Scrimegeour

APARTMENTS AND BOARDING HOUSES

Abbeylands, High st.
Amos, Mrs, St Ronans
Burnett, R., Manor Ho., Bellhaven
Craigcrooke Board Residence
Edmond, Mrs, 18 Church st.
Gilhooly, Mrs, "St Beys"
Gray, Mrs, Bowmont House
Helenslea, West end
Logan View, near Station
Overcliffe, Bayswell park
St Ninians, East links
Sanson, F. G., Salisbury House, Bayswell Park
Seacliffe, Marine road
Stewart, Mrs, 6 Friarsbank terrace
The Neuk, 2 Delisle st.
Tweedmont Boarding House, Bowmont
Warwick House, Park road

BAKERS

Patterson, P., & Sons, Innerwick
Smith, Wm., 130 High street. Phone 219

BANKS

Bank of Scotland, 39 High st.
British Linen Bank, Delisle st.
Commercial Bank of Scotland, Ltd., High street
North of Scotland Bank, Ltd., 59 High street

BLACKSMITHS

Blair, P., Victoria st.
Smith, John, Gateside
Watt, A., East Barns
Watt, W., Innerwick
White, H., Colvin st.

BOOKSELLERS AND STATIONERS

Anderson, A. & E., 64 High st.
Downie, J., 56 High st.
Hunter, R., 112 High st.
Penny, Miss, 91 High street

BOOT AND SHOE MAKERS

Greenlees & Sons, Ltd., 61 High st.
Mason, J., High st.
Ramsay, J., 88 High st.

BREWERS AND MALTSTERS

Dudgeon & Co., Belhaven
Millar & Dudgeon, Lamer st.

BROKERS

Waite, A., 19 Castle street; rag and metal merchant

BUILDERS

Cunningham, G., Bayswell rd.; also at Station road, North Berwick. Phone Dunbar, 354
Denholm, A., Westgate
Pierce, John H., Countess Croft; also contractor. Phone 209

BUS AND CARRIER SERVICES

Stark's Motor & Carrier Services, 50 High street

BUTCHERS

Miller & Son, Ltd., 21 West Port. Phone 466
Tait Bros., 96 High street; also poultry dealers. Phone 212
Tait, George, & Sons, 70 High street. Phone 217

CABINETMAKERS

Hamilton, P., 6 Bowmont terrace
Low, G., & Son, 63 High st.

CATERERS

Lauderdale Tearooms, Bayswell road

CHEMISTS AND PHARMACISTS

Aitken, R., 67 High street.
Grant, G., 25 High st.
Philp, J. & D., 85 High street; also opticians. Phone 376

CHINA, GLASS, AND EARTHENWARE DEALERS

Dickson, J., 149 High street; and at Market place, North Berwick; also general hardware. Phone 203

COAL MERCHANTS AND CONTRACTORS

M'Call, Alex. P., 15B High st.; also at 18 Brown's pl., East Linton; best household coal, all grades; estimates given. Phone East Linton, 91
Hughes, R., 6 Doon avenue
Lawfield Coal Co., 42 High st.
Nisbet, R., 4 Friar Bank terrace
Pow, D., West Barns
Smith, J., Innerwick
Young, J., Woodbush

CONFECTIONERS

Birrell's, Abbey road
Borthwick, P., 43 High st.
Brown, J., West Barns
Day's, 121 High street; also fruiterer. Phone 418
Dodds & Son, Ltd., 19 High st.
Greco, P., 146 High st.
Hamilton, T., 11A West port
M'Coll, Ltd., 137 High st.
Main, C. & C., 35 High st.
Mills, Miss, 5 High st.
Nelson, W., 76 High street; also fruiterer. Phone 320
Pow, Miss, West Barns
Smith, Wm., 130 High street

CYCLE AGENTS

Foggo, T., Innerwick
Pettigrew, J., 101 High street; also radio dealer

DAIRYKEEPERS

Melrose, T., West End Dairy
Renton's, 18 West port

DENTAL SURGEONS

Dyce, W., L.D.S., 17 High street. Phone 223

DENTISTS

Gibbs, Frederick, 2 Stanley place
Mackay, Robert Y., Barnlea, High street. Phone 301

DRAPERS

Dodd & Co., 126 High st.
Fields, J., 60 High street; also ladies' and gent's outfitter. Phone 459
MacQueen & Hutchison, 31 High st.
Malcolm, Miss, 6 High st.
Sinclair & Co., 144 High st.
Spence, W., 47 High st.
Stewart, Miss, 104 High street

ELECTRICAL ENGINEERS

Templeton, D., & Sons (Successors to A. Melville & Sons, late Barrie), 120 High street. Phone 350

ENGINEERS

Sherriff, Thos., & Co., West Barns

FISH MERCHANTS

Craig & Co., The Shore

GROCERS AND SPIRIT MERCHANTS

Bald, Thomas, Belhaven
Buttercup Dairy Co., Ltd., 138 High st
Dow, David, 48 High st.
Dunbar and West Barns Co-operative Society, Ltd., High street
Folkarde, H., 165 High st.
Ford, Mrs, Innerwick
Malcolm, A., 98 High st.
Malcolm, John, 49 High st.
Purves, James R., 92 High st. and West Barns. Phone 344
Sinton, A., 124 High st.
Smith, A. T., 71 High st.
Telfer, C., Belhaven
Thompson, J., 12 High st., Belhaven
Torry, Mrs, Innerwick

HAIRDRESSERS

Hannan, D., 6 High st.
Law, James & A., 119 High st.; ladies' and gent's hairdressers; Eugene permanent waving; electric hair treatment; all toilet accessories in stock. Phone 220
Stark, N., 12 West Port; ladies'

HOTELS

Albert Temperance Hotel, Bowmont terrace; near Station, sea, golf links, and tennis. D. R. Taylor, resident manager. Phone 356
Battleblent Hotel, West Barns
Bayswell Hotel, Bayswell park; on West Prom.; overlooking sea; close to golf, tennis, and bathing; h. and c. in bedrooms; garden; garage. Phone 2251
Castle Hotel, 163 High street; fully licensed; near pool and castle; under new management; terms moderate. John Gilland, proprietor
Craig's Private, High st.
Craigengelt Private Hotel, Marine rd
Edenholm Private Hotel
Hillside Temp. Private, Queen's road
Hotel Belle Vue, Ltd.
Jersey Arms Hotel
Lorne Temperance Hotel, 132 High street; near station, bathing pond, golf, and tennis. J. & C. Young, proprietors. Phone 427
Railway Hotel; fully licensed; under new management; parties catered for; terms moderate. James Forsyth, proprietor. Phone 310
Redheugh Private Hotel
Roxburghe Marine Hotel, Queen's rd.
Royal Hotel. Phone 3431
St George Hotel; family and commercial; fully licensed; excellent cuisine; h. & c. waterin each bedroom; on A.A. and R.A.C. lists; terms moderate. J. Macdonald, proprietor. Phone 4581
Silver Street House Private, Silver st.

IRONMONGERS

Allen, L. H., 21 High street
Grahame, Geo, 99 High st.
Hanton, R., 84 High street
Robertson, R. A., 135 High st.

JOINERS

Horsburgh, Thos. D., & Son, 1 Marine road; workshop, Lamer street; also undertakers and cartwrights. Phone 357. Est. 1890
Durie, W., Innerwick
M'Arthur, R., & Sons, 2 Letham pl.
Manderson & Son, Woodbush

LADIES' AND CHILDREN'S OUTFITTERS

Fields, J., 60 High street; also gent's outfitter and general draper. Phone 459
Ross, H., 7 West port

MILLINERS

Ross, H., 7 West port

MOTOR ENGINEERS

Dunbar Automobile Eng. Co., Edinburgh road
Kirkwood Bros., High st.

MOTOR GARAGES

Lauderdale Garage, Bayswell road. Phone 275

NEWSAGENTS

Borthwick, E. L., 31A High st.; also circulating library
Mackenzie, J. & J. D., 2 High street; also circulating library. Phone 347

NURSERYMEN

M'Kenzie, John, 2 Bayswell rd.

PAINTERS

Gray, C. & A., 14 West Port
Laing, J. N., 111 High street
M'Farlane, E., 73 High st.; also decorator

PHOTOGRAPHERS

Day, G. W., 3 High street.

PLUMBERS

Templeton & Sons, 120 High street. Phone 350

POTATO MERCHANTS (WHOLESALE)

Spence, Charles T., Bayswell road. Phone 275

PRINTERS

Campbell, D., & Son, 86 High street (opposite the Town House)

RESTAURANTS, CAFES, &c.

Bingo Cafe, 19 High st.
Lido Cafe Co., 131 High st.; teas, coffee, ices, and music; large billiard room. Phone 309
Windsor Restaurant (Proprietor, S. Winston), 116 High st.; parties catered for; also board residence

SADDLERS

Hogg & Son, 10 High st.
Main, William, 9 Westport

SOLICITORS

Barlas & Sharpe, 63 High street. Phone 215
Brooke, J., High st.
Ferme, Ferme, & Williamson, High st.

SPIRIT DEALERS

Arklay, S., Letham place
Dann, G., Eagle Inn, 75 High street; board residence; terms moderate
"Jersey Arms," Lamer street; sitting rooms. J. Manderson, proprietor
Logan, A., West Barns
Pott, John, Black Bull, 72 High street
Todd, J., Masonic Arms, Belhaven
Yates, J., Silver st.

TAILORS AND CLOTHIERS

Heatly, P., 33 High st.
Laing, Peter, Innerwick
M'Intyre, Peter, 2 West port; ladies' and gent's tailor and ladies' outfitter. Phone 338
Smith, D., 53 High st.

TOBACCONISTS

Borthwick, E. L., 31A High st.; also newsagent
Law, James & A., 119 High st. Phone 220
M'Kenzie, J. & J. D., 2 High st.; also circulating library. Phone 347
Thomson, A., 125 High st.

WATCH AND CLOCK MAKERS

Anderson, A. W., 113 High st.
Gray, A., 38 High st.

MISCELLANEOUS

British (The) Malt Products Co., Ltd., West Barns
Fairbairn, Miss, 8 High st.; art needlework depot
Nelson, G., 5 Delisle st.; carrot mcht.
Reid & M'Leod, 15 High st.; architects
Scott's Empire Picture House
Thornton Mill Laundry, Innerwick

East Linton.

Early Closing—Wed. Mkt.—Alt. Mon.

Including Garvald, Prestonkirk, Stenton, Tynninghame, Whitekirk, Whittinghame, &c.

TOWN OFFICIALS

Provost—A. P. M'Call

Bailies

R. Dalgleish and J. Torrance

Councillors

W. Barrie, R. J. Craik, S. L. Hislop, A. M'Callum, and H. R. A. Thomson
Clerk—R. S. Sharpe
Treasurer—J. Storie
Sanitary Inspector and Surveyor—D W. Murdoch
Postmaster—C. J. T. Hally
Postmistresses—Mrs Welsh, Garvald; T. Sanders, Garvald; A. Foggo, Stenton; Mrs Ainslie, Tynninghame; Edmiston, Whitekirk, and Mrs Crowe, Whittinghame

BAKERS

Bell, J., Stenton
Black, T., Bridgend
Burns, William, & Sons, 20 High street

BANKS

National Bank of Scotland, Ltd. H. R. A. Thomson, agent. Phone 24

BLACKSMITHS

Durie, David
Harrower, H., Whittinghame
Horsburgh, P., Haddington rd. Phone No. 23
Michie, A., & Son, Garvald
Thomson, John Alexander, Tynninghame
Watt, Thomas, Stenton

BOOTMAKERS

Davidson, C., 13 High st.
Mason, John, 34 Main street

BUILDERS

Laing, Wm., Lauder place; residence, Glenmarion, Braeheads. Phone East Linton, 73

BUTCHERS

Craik, R. & A., High st.
Hume Bros., 14 High street. Phone 6
Tait Bros., Main st.

CHEMISTS AND PHARMACISTS

Torrance, John Y., Main street

COAL MERCHANTS AND CONTRACTORS

Deans & Moore
Hutchinson, J.
M'Call, Alex. P., 18 Brown's pl.; also at 15B High street, Dunbar. Phone East Linton, 91

CONFECTIONERS

Malcolm, J., 31 Main st.
Tortaglia & Son, The Square
Walker, A., Bridge st.

DAIRYKEEPERS

Hunter, W., 28 Main st.

DRAPERS

Gillie, J., Main street
Knox & Stewart, High st.
Smith, A. & E., Main st.

ELECTRICAL ENGINEERS

Templeton, D., & Sons, High st., Prestonkirk. Phone East Linton, 20

FRUITERERS

Brown, S., Main st.

GROCERS AND SPIRIT MERCHANTS

Ainslie, Whitekirk
Brown, Robert, Garvald
Brown, W., Main st.
Dalgleish, Robert, High street; also wine merchant; all kinds of proprietary whiskies in stock. Phone No. 7
Denholm, Wm., Stenton
Edmiston, A., Tynninghame
M'Donald, C., Main st.
Malcolm, Alexander, 6 High st.; also wine merchant; Mackie's cakes, bread, etc. Phone No. 22
Steel, J., Whittinghame
Tait, Miss, Garvald
Tranent & Haddington Co-op. Soc., Ltd., High street

HAIRDRESSERS

Darling, A. D., Main street

HOTELS

Commercial, Garvald
Crown Hotel. W. F. Crosby, proprietor
Railway Hotel
Red Lion Hotel

HOUSE FURNISHERS

Black, Thomas, High street. Phone 86

IRONMONGERS

Pirie, G. E., 10B Bridge street. Phone 84

JOINERS

Brotherston, S., Garvald
Chisholm, J., Garvald
Halliday, John, Stenton
Harrower, Andrew, Tynninghame
M'Arthur, Robert, & Sons

MARKET GARDENERS

Macfarlane, Donald, The Orchard
Morris, G., Prestonkirk

MILLERS

Draffan Bros., Preston Mill; oatmeal millers; poultry meal and all feeding stuffs. Phone 81

MOTOR CAR HIRERS

Horsburgh, Peter, Haddington road. Phone 23

MOTOR ENGINEERS

Avery Bros., East Linton Garage, Prestonkirk
Horsburgh, Peter, Haddington road; open and closed cars for hire; district agent for Morris cars; repairs, petrol, accessories, etc. Tel. add. "Horsburgh, Prestonkirk." Phone No. 23

MOTOR GARAGES

Horsburgh, Peter, Haddington road. Phone No. 23

PAINTERS

Mackie, J.
Sandie, James, & Son, Bridge street. Phone 70

PLUMBERS

Govan, G., 6 The Square
Pirie, G. E., 10B Bridge street; also ironmonger. Phone 84
Templeton, D., & Sons, High st.

SADDLERS

Lawrie, P.

SLATERS

Cameron Bros., Lauder place
Katchen, J., & Son

STATIONERS (WHOLESALE)

Hally, Chas., & Son (R. E. Carmichael), High street; post office; also radio retailers

TAILORS AND CLOTHIERS

Anderson & Sons, 71 High st. Phone 11

Gullane.

Including Dirleton, &c.

BAKERS

Haig, J. M., Dirleton
Neave, W. P., Stanley road. Phone 3168

BANKS

Bank of Scotland
British Linen, Dirleton (Sub to North Berwick)

BLACKSMITHS

Colville, James D., Main st.; also motor engineer and horseshoer. Phone 122

BOOT AND SHOE MAKERS

Marr, John, Summerside place

BUILDERS

Macfarlane & Gilchrist, Rosebery pl.
Moran, James, & Sons, Gullane

BUTCHERS

Cameron, J., Brighton terrace

CHEMISTS AND PHARMACISTS

Apedaile, Leo, M.P.S., Belcot Pharmacy, Main street. Phone Gullane, 2187
Sinclair, J., Rosebery place

COAL MERCHANTS

Aikman, A. W., Hall crescent. Phone 3153
Dobson, Peter, Harmony Cottage, Main street. Phone 2211

CONFECTIONERS

Fleming, M., Rosebery place
Watson, W., Rosebery place
Whyman, E., Main st.

CONTRACTORS

Aikman, A. W., Hall crescent. Phone 3153
Dobson, Peter, Harmony Cottage, Main street. Phone 2211
Ritchie, D., & Son; carting

DAIRYKEEPERS

Denholms' West End Dairy
Martin, M., Stanley road

DRAPERS

Gilchrist, J., & Son, Rosebery place
Munro, E., Stanley road

ELECTRICAL ENGINEERS

Mann, Andrew, Rosebery place. Phone Gullane, 3115

FRUITERERS

Robertson, A. C., Stanley road. Phone 3142

GOLF CLUB MAKERS

Aitken, Alexander, The Links, West end; repairs neatly executed; all requisites for the game kept in stock. Phone 3132

GROCERS

Baeburn, R., West end
Robertson, A. C., Stanley rd.; also wines and spirits. Telephone 3142
Tranent and Haddington Co-op. Store, Main street
Wilson, I., Castle green, Dirleton

HAIRDRESSERS

Flockhart, Miss, Main st.; ladies'
Russell, A., Bank bldgs., Main st.

HOTELS

Bisset's Hotel, Gullane. Phone 2103
CASTLE HOTEL, Dirleton. Jas. Stewart, proprietor. Phone Dirleton, 21
Golf Hotel
Hopefield Private Hotel
Links Private Hotel, Gullane
Marine Hotel, Gullane
Queen's Hotel
Temperance Hotel
Tower Private Hotel, Links

HOUSE AGENTS

Eeles, M. & A., Rosebery place
Mark, W., Main st.

IRONMONGERS

Mann, Andrew, Rosebery place. Phone Gullane, 3115
Paulin, C., Main st.

JOINERS

Ellis, W., Saltcoats road; joiner and builder. Phone 3105

MOTOR ENGINEERS

Handyside, T., M.I.M.T., Hall Crescent Garage. Phone 2124 (day and night)

MOTOR GARAGES

Handyside, T., M.I.M.T., Hall Crescent Garage; accommodation for 35 cars and lock-ups. Phone 2124 (day and night)
Lockhart & Son, Golf Garage
Sorley, R. L. K., Sorley's Garage

MOTOR HIRERS

Handyside, T., M.I.M.T., Hall Crescent Garage; also motor engineer. Phone 2124 (day and night)

PAINTERS

Campbell, W., 4 Brighton terrace
Hoffie, W., & Sons, Stanley rd. Phone 85

PLUMBERS

Ingles, Alex., 5 Maule terrace. Phone 112
Mann, Andrew, Rosebery place. Phone Gullane, 3115
Reid, A. & A., Dirleton

REFRESHMENT AND TEA ROOMS

Carlton Cafe, Gullane Old Golf House, Links rd. Phone 3143
Goose Green Cafe (J. L. Kennedy), East Links road. Phone 75447
McCaul, P. & M., Main street; home-made pies and pastry
Reid, A., Dirleton
Thomson, Mrs, Muirfield Cottage
Winchester, B.

SLATERS

Anderson, Wm., Hopeton place

STATIONERS AND NEWSAGENTS

Eeles, Misses, Rosebery place
Munro, M. & E., Stanley road

Haddington.

Early Closing—Thur. Mkt.—Fri.

Including Athelstaneford, Drem, Gifford, &c.

TOWN OFFICIALS

Provost—W. T. Binnie

Bailies

G. R. Antell, A. Aitchison, D. C. Brown, and A. Dunbar

Councillors

J. Paton, W. Smith, and Miss J. Stevenson
Dean of Guild—Mrs M. Bruce
Treasurer—R. L. Fortune
Town-Clerk—A. C. Stevenson, F.I.A.C.
Procurator-Fiscal—W. Morrison
Assessor—J. J. Cowperthwaite, Edinburgh
Sergeant of Police—T. Tait
Sanitary Inspector—W. Lee Hogg
Medical Officer—Dr H. H. Robarts
Town-Chamberlain—P. L. Black
Librarian—W. M. Hamilton
Postmaster—J. Brown
Postmistress—Miss Stewart, Athelstaneford

ARCHITECTS

Reid & Macleod, Court street. Phone 119

AUCTIONEERS AND VALUATORS

Leslie & Leslie, 77-78 Market street. Phone 41
Swan, John, & Sons, Ltd., Court st.

BAKERS

Callender, W., & Son, 14 Market st.
Laidlaw, C., 9 Hardgate
Mathieson & Sons, 45 High st.

BANKS

Bank of Scotland, Court st.
British Linen Bank, High street. John F. Herriot, agent. Phone 138
Commercial Bank of Scotland, Ltd., Court street
Royal Bank of Scotland, 53 Court street. Phone Haddington, 58

BLACKSMITHS

Cowan, G., Drem
Cowan, Thomas, Gifford
Ewart, G., Athelstaneford

BOOKSELLERS

Bruce, Chas., 22 Market st.
Cunningham, Miss, Gifford; also stationer and newsagent
Minter, G. L., 61 High street; also stationer. Phone 197
Orr, J., 81 High st.
Taylor, Miss, 5 Hardgate

BOOT AND SHOE MAKERS

Barrie, A. & C., 72 High street. Established 1850
Greenlees & Sons, Ltd., 91 High st.
Maybole Boot and Shoe Warehouse, 1 High street
Ramsay, A., 68 High st.
Young, D., 75 High st.

BUILDERS

Baillie, R., 55 Market street
Grant, R., 32 Hope Park; plastering and jobbing done. Phone 135
King, Hugh, Tyne Close; building contractor. Phone Haddington, 160
Moncrieff, Alexander, Meadow Park; building contractor and plasterer. Phone 185
Ormiston, P., & Son, Sidegate; also sculptors and monumental masons. Phone 47.

BUTCHERS

Craik, R. & A., 2 Court street. Phone 92
Dower, A., & Son, 26 High st.
Reid, Joseph, Court st.
Tait, John, 10 High street and 17 Market street. Phone 72
Tait, Robert, & Son, Gifford. Phone Gifford, 243
Thompson, J., West park

CABINETMAKERS

Cookburn, D., Lodge st.
Gracey, W. A., 24 Market st.
Rae, Robert, 4 Sidegate
Thomson & Ritchie, 34 Market street. Phone 22

CARRIAGE HIRERS

See Motor Car and Carriage Hirers.

CARRIERS (STOCK)

Paterson, G., & Sons, Ltd., 15 Sidegate; Registered Office, 14 Court street; carting contractors, Haddington and Lauder; horse and motor haulage. Phone 52

CHEMISTS AND PHARMACISTS

Boots, 36 High st.
Gardiner & Son, 19 High st.
McCraw, D. H., 95 High street
Tait, David, The Laboratory. Phone 39

CHIROPODISTS

Forbes, Miss A. H., 7 Hardgate

COAL MERCHANTS

Campbell, A., Drem
Paterson, G., & Sons, Ltd., 15 Sidegate; Registered Office, 14 Court street. Phone 52
Pringle, D. T., Newton port

CONFECTIONERS

Allison, A., 28 High st.
Bisset, A., 69 Hardgate
Cochrane, Mrs May S., 78 High street; also fruiterer
Di Rollo, V. & F., 14 High st.
Dickson, Martha, 31 Market st.
Donaldson, E., 32 High street
Manus, Mrs, 10 Brown st.
Mirtle, M., 77 High st.
Nisbet, Miss, Court street
Shaw, Mrs, 21 Market st.
Swan, J., 50 High st.
Tait, J., Market st.

DAIRYKEEPERS

Buttercup Dairy Co., Ltd., 56 High st.
Crown Dairy, 66 Market st.
Danish Dairy Co., Ltd., High st.
M'Call, J., Rosshall Dairy
Ritchie, Geo., 9 Hardgate. Phone 46

DENTAL SURGEONS

Dyce, W., L.D.S., R.C.S., Edin., The Hollies, Station road. Phone 42
Jamieson, T., Court st.

DENTISTS

Goodwin, G. W., The Hollies, Station road. Phone 42

DRAPERS

Cumming & Co., 29 Market st.
Jobson, Miss, 58 Court street. Phone 176
Reilly, Mrs Jeanie, 7 Brown st.
Spark, George, 49 Court street Phone 66
Spark, J. B. (agent for "Spark's" of Edinburgh), 42 High st.
Thomson, R. & V., 1 Market st.

ENGINEERS

Cunninghame, J., & Co., Court st.
Elder & Sons, Ltd., Hope Park
Hunter & Son, Gifford
Robertson Bros., St Martin's gate
Stevenson, D., Rosehall Foundry

FISHING TACKLE DEALERS

Tulloch, James, 43 High st.

FISHMONGERS

Craig & Co., Market street.
Wilson, J., 7-8 High st.

FRUITERERS

Cochrane, M., 78 High street
Faunt, Fred, 48 Court st.
Kerr, James, 34 High street
Scott, G., 2 Sidegate

GLASS, CHINA, AND EARTHENWARE DEALERS

Rees, Mrs, 13 Hardgate
Thomson, Miss, 31 High st.

GOWN SPECIALISTS

Thomson, Mrs Barbara J., 1 Hardgate. Phone No. Haddington, 171

GROCERS

Allan, P., 27 Market st.
Bett, H., 5 Church st.
Bond, R., Gifford
Buttercup Dairy Co., Ltd., 56 Market street
Hay & Co., 29 High st.
M'Neil, J., & Son, 60 High st.
Malcolm, J., Ford road
Nicol, Mrs John, Gifford
Reilly, Mrs Jeanie, 7 Brown street; also confectioner
Tait, A., 84 High st.
Tranent and Haddington Co-op. Soc., Ltd., Lodge street
Wilson & Co., 70 Hardgate

HAIRDRESSERS

Bell, G., 91A High street; also ladies' hairdresser
Boyd, Agnes, Sidegate
Speirs, R. B., 1 Church st.
Wood's, 84 Market st.

HOSIERY MANUFRS.

Kilspindie, Ltd., Market st.

HOTELS

Black Bull, 71 Market street; 7 day licence. Ed. F. Greig, proprietor. Phone Haddington, 8
Commercial Hotel, 73 High st.
George Hotel, High st.
Goblin Ha' Hotel, Gifford; 7 day license. G. S. Mollison, manageress. J. Roger Orr, proprietor. Phone Gfford, 244
Railway Hotel, Court st.
The Temperance Hotel, Market st.
Tweeddale Arms Hotel, Gifford; fully licensed; public bar; car for hire. J. A. Simpson, proprietor. Phone Gifford, 240

INSURANCE COMPANIES

Britannic Assurance Co., Ltd., High street

IRONMONGERS

Brown & Murray, 8 Market st.
Main, R., Gifford
Phail & Allan, Court st

JOINERS

Chisholm, J., Gifford
Johnstone, T., Cockles
King, Hugh, Tyne Close. Phone Haddington, 160
Orr, J. & W., 45 Market street
Pow, John, Athelstaneford
Scott & Cruickshank, Victoria bridge
Sneddon, A., Drem
Stark, J., & Sons, St Martin's gate

MALTSTERS

Baird, H. & Co., Athelstaneford
Bernard, T., & Co., Ltd., Distillery park
Montgomerie & Co., Ltd., Whittinghame drive

MARKET GARDENERS

Miller, H., "Weston," Court st.; Residence, Parkside; apples, tomatoes, cut flowers, et.
Powell, F., St Martin's Gate
Robertson, D., West Port gardens

MOTOR BODY BUILDERS

Ewart, J., Goatfield

MOTOR CAR AND CARRIAGE HIRERS

Cleghorn, W., West End Garage. Phone 67
Craig, J., Athelstaneford
Halliday's Garage, 10 Market street; also motor engineers and motor garages. Phone 23

MOTOR ENGINEERS

Baillie, R., Market street
Haddington Motor Eng. Co., By-Pass road
Kennedy & Co., High street

MOTOR GARAGES

Halliday's Garage, 10 Market street. Phone 23
Hardgate Garage, Hardgate

MOTOR HAULAGE CONTRACTORS

Paterson, G., & Sons, Ltd., 15 Sidegate; Registered Office, 4 Court street; carting contractorr, horse and motor haulage. Phone 52

NEWSPAPERS

"Haddingtonshire Courier," 19 Market street. Phone 57

NURSERYMEN AND SEEDSMEN

Cadzow, J., Millfield Nursery
Dods, W., & Son, 44 Court st.
Miller, H., "Weston," Court street; Residence, Parkside; pot and bedding plants; garden requisites
Roughead & Park, Ltd., High st.

PAINTERS

Allan & Co., 8 Sidegate
Robertson, George, 46 Court street. Phone No. 19

PHOTOGRAPHERS

Haigh, W., 6 Hardgate

PLUMBERS

Fergus, Harold, 39 High st.
King, Robert, 22 Newton Port. Phone 205
Ross, T. M., 33 High st.
Turnbull, D., Brewery Park

PRINTERS

Croal, D. & J., 18 and 19 Market street. Phone 57
Orr, J., 63 Market st.

RESTAURANTS

Fortune, R., 12 High st.

SADDLERS

Main & Son, 87 High street

SKINNERS

Burns, Coalston, & Co., Ltd., Tyneside Tannery

SLATERS

Dunlop, C., Gifford
Stewart, J., Athelstaneford
Whitehead, H., & Son, 24 High st.

SOLICITORS

Ferme, Ferme, & Williamson, High street
Rattray & Stevenson, 48 Market st.
Stirling & Burnet, Court street. Phone Haddington, 71

SPIRIT DEALERS

Challis, J., Ye Tyneside Tavern, Poldrate
M'Kemmie, James, Market st.
Orr, J. Roger, Goblin Ha' Hotel, Gifford. Phone Gifford, 244
Russell, R., Court st.
Ruthven, R., 5 Court st.
Simpson, James A., Gifford
Victoria Inn, Court st.
Young, James R., Golf Tavern, Bridge street. Phone Haddington, 27

TAILORS AND CLOTHIERS

Bell's, 63, 64, and 65 High st.; drapers and general outfitters. Phone 100
Burnside, J., 3 High st.
Gillies, J. & P., 37 High st.
Hunter, D. B., 1 Court street
Milne, H. D., Hardgate
Rennie, John, High st.

TIMBER MERCHANTS

Paterson, Alex., Peffer's place. Phone No. 177
Smith & Dunbar, Florabank

TOBACCONISTS

Ingram, Gordon, & Co., 6 High st.
M'Call, Hugh, 20 Market st.
Tulloch, James, 43 High street; also cigar, cigarette, and tobacco merchant; large selection of walking sticks; high-class fishing tackle stocked

VETERINARY SURGEONS

Hillock, J., Court st.
Jamieson, G., Court st.
Walker, J., Edinburgh road

WATCH AND CLOCK MAKERS

Pringle, J. ,40 High st.
Turner, J., Victoria terrace

WIRELESS DEALERS

Amos, W. A., 62 Market st.

WOOLLEN MANUFRS.

Paterson, A., & Sons, Ltd., West Mills

MISCELLANEOUS

Campbell, N., Brewery Park lane; chartered accountant
Dodds & Co., 64 Hardgate; outfitters
Free Public Library, Newton port
Golightly, R., Abbey mill; miller
Lothians Electric Power Co., 22 Market street
M'Nab, 85 High st.; dyer
Reilly, D., 29 Bridge st.; rag mcht.
Rosehall Laundry

North Berwick.

Early Closing—Thursday.

TOWN OFFICIALS

Provost—G. G. Gilbert

Bailies

W. Struth and T. Minto

Councillors

Miss M. J. Couper, G. Eeles, W. Hutchison, and J. Brodie
Treasurer—A. S. Lawson
Joint Town-Clerks—A. D. Wallace and J. W. Menzies
Burgh Prosecutor—J. P. Steele, B.L.
Medical Officer—Dr A. D. Campbell, D.P.H.
Police Inspector—J. Wallace
Gas Manager—R. J. Philp
Sanitary Inspector and Burgh Surveyor—A. Robertson
Electricity Manager—E. T. Pound
Firemaster—S. A. Chrystal
Postmaster—J. F. Courtney

AMUSEMENTS

The Playhouse, High street; open daily at 6 p.m. D. K. Simpson, manager. Phone 422

APARTMENTS AND BOARDING-HOUSES

Allan, Mrs, Abercliffe
Anderson, Mrs, 3 Dirleton avenue
Ardgay Board Residence, 8 Melbourne place
Bathgate, R., 58 Forth st.
Brodie, Mrs, Vale Cottage
Chelmsford House, Marine parade
Craignethan House, Marmion road
Craigview Boarding House, Westgate
Dunedin Lodge, Forth st.
Dunira, J., Dirleton avenue
Forth Lodge, Marine parade. Phone 238
"Glentruim" Board Residence, Dirleton avenue
Hutchison, Mrs J. K., Crageside, Marine parade. Phone 179
Johnston, Mrs M. M., Kingstone Lodge, Melbourne rd. Phone 144
Lees, Miss, Lothian Bank
Lienadil Board Residence (Mrs Addison), 4 Tantallon ter. Phone 192
Lynburn Board Residence, East Bay. Mrs Charles, proprietress. Phone 293
M'Gilchrist, Mrs, 21 Victoria road
Mount Airlie, 1 St Margaret's road
"Old Warden," 9 Dirleton avenue
Orr, Mrs, Coilantogle
Rae, Mrs, Beach House
Roshven, Marine parade
Rushbrook, E., Dirleton avenue
Seaholm Board Residence, 24 Melbourne road
Tantallon Hall
Vale Board Residence, Forth street; on sea front. Mrs Robertson, proprietress. Phone 281

BAKERS

BRODIE'S BAKERY, 7-13 High street; also confectioner and tea rooms. Phone 6
Fowler, James, 67 High st.
Haig, J., 8 High st.
Hume & Son, 61 High st.
Macvitties, Guest, & Co., Ltd., 77 High street

BANKS

British Linen Bank, Westgate
Clydesdale Bank, Ltd., Westgate
Commercial Bank of Scotland, Ltd., Westgate

BLACKSMITHS

Robertson, W., 35 Forth street

BOOKSELLERS AND STATIONERS

Danks, E., 103 High street
Dewar & Henderson, 38 High st.
Henderson, R., 44 High st.
King, J., 120 High st.
Robertson, E. & C., 19 High st.
Sibbald, W., 34 Quality street; also newsagent
The White House, 33 High st.

ROYAL HOTEL,

Railway Station, NORTH BERWICK,

PHONE 400 HADDINGTONSHIRE.

BOOT AND SHOE MAKERS

Carr & Co., 68 High st.
Findlay, J., 53 High st.
Hogg, A. (Fife), Ltd., 117 High st.
Smith, G., 72 High street
Walker, F., 27 High st.

BUILDERS

Elliot, J., & Son, Old Abbey road
Wilson, John, & Co., 42 Forth street; building contractors and quarrymasters. Phone 60

BUTCHERS

Calder, L., 105 High st; also poultry dealer. Phone 22
Eeles, George, 5 High st.
Scott, A., 78 High st.
Struth, W., 55 High street; also licensed game dealer. Phone 31; house, 343

CABINETMAKERS

Auld, Wm., & Son, 33 Westgate

CARRIERS

Young, Adam, 99 High street; luggage porter; luggage removed to and from station. Phone No. 122

CHEMISTS AND PHARMACISTS

Boots, 40-42 High st. Phone North Berwick, 11
Gray, James A., 5 Westgate; pharmaceutical chemist and optician. Phone 274
Orr, G., 27 Station road

CHIROPODISTS

Brodie, Miss E. E., M.I.S.Ch., Pine Lodge, East road. Phone 16

COAL MERCHANTS

Baillie, Alexander, Railway Station. Phone No. 147
Hunter Bros., 49 High street. Phone 35
Hunter, George, & Son, Railway station. Phone No. 49

CONFECTIONERS

Gullane, Mrs, 22 Forth st.
M'Coll, Ltd., Westgate
Valerio, E., Victoria road
Wilson, A. & M., 34 High street

CONTRACTORS (VARIOUS)

Young, Adam, 99 High street; luggage porter; luggage removed to and from station. Phone 122

CYCLE AGENTS

Adams, H., 126 High st.

DAIRYKEEPERS

Calder, L., & Son, 11 Westgate; Wamphray Milk Supply. Phone 226
Edinburgh and Dumfriesshire Dairy Co., Ltd., 93 High street

DENTAL SURGEONS

Murdoch, C. F., L.D.S., R.C.S., Edin., Craigmore, 9 Westgate. Phone 327
Ramage, N. W., 7 Westgate

DRAPERS

Annand, G., 52 High st.
Balden, E. & H., 43 High st.
Ferguson, W. B., Church road
James, A., 97A High st.
Marshall, H. M., 1 Westgate
Sim, G., 80 High st.

ENGINEERS

Bathgate, R., Melbourne place
Durie, J., 3 Ibris place

FISHMONGERS

Coventry, J., 96 High street; also ice merchant. Phone 448
Wilson, G., 107 High st.

FRUITERERS

Anderson, J., Station road. Phone 316
Brodie's, 7 High st.
Mattison, E., 107 High street; also florist
Purdie, David S., 95 High st.
Robertson & Son, 71 High st.
Wishart, J., 48 High street; also greengrocer. Phone 126

GOLF CLUB AND BALL MAKERS

Sayers, Ben., & Sons, 46 High st.
Thomson, R., Burgh Links
Watt, James, 3 Station road; practical golf club maker; all clubs hand-made on the premises. Phone No. 79

GROCERS

Dickson, James, 4 Forth street
Dryburgh, G., 20 Forth st.
Edington, M. & A., 91 High st.
Gibson, R. & T., Ltd., 37 High st.
M'Clelland, T., West end
Shiel, Geo., & Sons, 104 and 106 High street; also wine merchants. Phone 24

HAIRDRESSERS

Archibald, Jas., Market place
Beauty House, 29 Station road
Elliot, W. R., 12 Quality st.
"Jean," Balderstone Wynd
Sutherland, Richard T., 3 Church road; ladies' and gent's hairdresser
Whyte, R., 87 High st.

HOTELS

Belhaven Private Hotel
Bolton's Private Hotel
Bon-Accord Private, Marmion road
Bradbury Private Hotel, West end
Bramerton Hotel, Dirleton avenue; 2 mins. from golf links, tennis, and beach. Mr & Mrs J. D. Emslie, proprietors. Phone 173
Brentwood Private, Marmion road
Cairnsmore Private Hotel, Marine parade
Chalet Private Hotel, Dirleton avenue
Columba Private, Marine parade
County Hotel, High street; modernised and refurnished 1936; hot and cold water in all rooms. Mrs J. Sharp, proprietrix. Phone 89
Dalrymple Arms Hotel, 9 Quality street. Phone 69
Dulnain Private, Dirleton avenue
Elcho Hotel. Mrs M. Grant Gow, proprietress. Phone 276
Holmgarth Private, Dirleton avenue
Imperial Hotel, 5 Quality st.
Kelvie Hotel, Dirleton avenue
Kilrie Hotel, Dirleton avenue
Kingsthorpe Private, Dirleton avenue
Lenheim Park Private Hotel
Marine Hotel
Parkend Hotel, Sea Front
Redcroft Hotel, North Berwick
Red Rose Private, Dirleton avenue
Royal Hotel, Railway Station. Phone 400
Seabank Private, Marine parade
Warrender Private Hotel

HOUSE AGENTS

Shiel, George, & Sons, 104 and 106 High street. Phone 24

ICE MERCHANTS

Coventry, J., 96 High street; also fishmonger. Phone 448

IRONMONGERS

Mann, A., & Sons, 68 High st.
Wightman, John, 23 High st.

JOINERS

Bee, Robt., & Son, 69 High st.
Denholm, A., 110 High st.
Heggie, S., 93 High st. Phone 47

LADIES' OUTFITTERS

Bates, Florence, 21 Station rd.

LAUNDRIES

Aikman, B., Lockbridge

MARKET GARDENERS

Broomfield, David, Marmion road
Watt, P. & W., Rockville gardens

MOTOR CAR AND CARRIAGE HIRERS

Fowler, G., jun., 84 High st.
Gilbert, James, Abbey Garage, Old Abbey road; petrol, etc., stocked. Phone No. 37

MOTOR GARAGES

Bass Rock Cycle and Motor Co., Station road
West-End Motor Garage, May ter.

NURSERYMEN

Anderson, J., Station road. Phone 316

PAINTERS

Fraser, J. D., Forth st.
Greig, John W., 16 High st.
Hutchison, A. C., 26 Forth st
Laing, W., 37 Forth street
Lumsden, J., 44 Quality street; also decorator, paperhanger, and picture framer

PHOTOGRAPHERS

Balmain, J., opposite Railway Station
Day, G., 30 Forth st.

PLASTERERS

Baillie, Wm., 47 Glenburn road
Black, John, 122 High st.

PLUMBERS AND GASFITTERS

Meek, R., 9 Ibris place
Russell, J., & Sons, Station road

POULTRY DEALERS

Struth, W., 55 High street; licensed game dealer. Phone 31; house, 343

POULTRY FARMS

Bass Rock Dairy and Poultry Farm. W. & D. Wright, proprietors. Phone North Berwick, 167. See advt.

RESTAURANTS, TEA AND REFRESHMENT ROOMS

Aitken, A., 12 High st.
"Cedar Grove Tea Rooms," 31 High street
Corner House, Market place
Dodds & Son, Ltd., 114 High st
Le Capaldi, "Victoria Cafe," Victoria road; also at 95 High street
Lockhart, Mrs J. A., 48 Quality street; also confectioner; luncheons and teas
Santa Aurora Cafe, Dunbar road
Wilson, M., 34 High street; restaurateurs

SCHOOLS

Donaldson's School for the Deaf, Redcroft Hotel. G. A. Sutcliffe, headmaster
Dunavon Home School, North Berwick. Headmistress, Miss Birnie Rhind. Phone North Berwick, 290

SLATERS

M'Laren & Son, 27A High st.
Montgomery, D., & Son, Melbourne place; also chimney sweeps and cement workers

SOLICITORS

Barlas, J., 97B High st.
Steele, J. Paris, B.L., 2 Beach rd.; Wallace & Menzies, East road; and at 37 York place, Edinburgh; joint town clerks; A. D. Wallace, clerk to the School Management Committee. Phone 7

SPIRIT DEALERS

Blyth, W. L., 13 Forth st.
Henderson, Mrs, 99 High st.

TAILORS AND CLOTHIERS

Fulton, James, 113 High street; ladies' and gent's tailor. Phone No. 307
Wilson, J., 28 High st.

TOBACCONISTS

Hunter, J., 49 High st.
Scott, Margaret, 97 High st.
Shiel, J., 6 High st.
Wilson, Robert, 1 High street

UNDERTAKERS

Denholm, A., 110 High st.

VETERINARY SURGEONS

Cameron, A. K., B.Sc., M.R.C.V.S., 1 Kings road, Longniddry. Phone Longniddry. 3164

WATCH AND CLOCK MAKERS

Bennett, E., 1 Westgate
Dickson, Chas., 3 High street; watches and clocks repaired
Lamb, W. D., 5 Market place

WIRELESS ENGINEERS

James, Kenneth A., 31 Station road; also electrical engineer; complete installations and repair work; accumulator charging. Phone 397

WOOL MERCHANTS

Brown, Miss E., 118 High st.

MISCELLANEOUS

Jaeger Agency, 23 Station road
Macintyre & Co., Ltd.; aerated water manufacturers
North Berwick Reading Room and Recreation Club, 43 Westgate
Robertson's Radio Saloon, 7 Market place
Rose, J., 25 Forth st.; basketmaker
Turnbull, Mrs, 62 High st.; Shetland specialist

Prestonpans.

Early Closing—Thursday.

TOWN OFFICIALS

Provost—C. M'Leod

Bailies

A. M'Donald and A. Edmond

Councillors

C. W. H. Anderson, J. M'Kinlay, A. Burnside, W. C. M'Ewan, E. Robertson, and R. A. Greig
Treasurer—J. Young, Solicitor, Tranent
Town Clerk—J. Young, Solicitor, Tranent
District Council Clerk—A. Lowe
Burgh Surveyor—J. F. Rowberry
Librarian—J. Hay
Postmaster—G. Dickson

BAKERS

Ford, T., 152 High st.

BANKS

Commercial Bank of Scotland, Ltd., High street
Royal Bank of Scotland, 153 High st.

BREWERS AND MALTSTERS

Fowler, John, & Co., Ltd., Prestonpans

BUTCHERS

Baxter Bros., 146 High street; also poulterers and sausage makers. Phone 83
Greig, R. A., 128 High st.

CHEMISTS AND PHARMACISTS

Stenhouse, R., 172 High st.

COALMASTERS

Edinburgh Collieries Co., Ltd., Preston links
Summerlee Iron Co., Ltd., Prestonpans

CONFECTIONERS

Bagnall, Mrs, 147 High st.
Fraser, R. 124 High street
Nelson, Mrs A., 240 High st.

CONTRACTORS

Anderson, J., & Son, 24 and 28 High street
Rodger, William

CYCLE AGENTS

Donaldson, James, 122 High st.

DAIRYKEEPERS

M'Lennan, Mrs, 110 High st.
Thomson, A.

DRAPERS

Wilson, William, 155 High street

FISHMONGERS

Montgomery, A., 174 High st.

GROCERS AND GENERAL MERCHANTS

Constable, J., 10 High street
Greig, A. & M., 143 High street; also general merchants
Hay's Cash Stores, 115 High st.
Prestonpans Co-op. Soc., Ltd., 190 High street
Turnbull, J., 225 High st.
Whitelaw, C. S., 176 High st. Phone 22

HAIRDRESSERS

M'Kenzie, G., 162 High st.

IRONMONGERS

Donaldson, James, 122 High st.

JOINERS

Cowper, James, Kirk street; also contractor

PLUMBERS

Hunter, J.
Monro, A. & W., 184 High st.

SALT MANUFACTURERS

Scottish Salt Co., Ltd., Joppa, Portobello, Prestonpans, and Charleston, Fife. Managing Director, H. M. Baikie. Tel. add. "Garven, Portobello." Phone Portobello, 81775

SOAP MANUFACTURERS

Mellis, James, & Co., Prestonpans Soap Works. Phone 202

SPIRIT DEALERS

Hardie, G., Queen's Arms; sitting accommodation
Railway Tavern, 127 High st.
Russell, John, Black Bull, 218 High street; private rooms
Trust Tavern, 229 High st.

STATIONERS

Dickson, G., Post Office
Laidlaw, H. T., 198 High street
Smith, David, 118A High st.

WATCHMAKERS

Gibbins, R., High street

MISCELLANEOUS

Alexander, W., & Co.; market gardeners
Central Billiard Saloon
Hastie, J., High st.; motor engineer
Jamieson, A.; tailor
Picture House
Public Library

Tranent.

Early Closing—Wednesday.

Including Elphinstone, Gladsmuir, Longniddry, Macmerry, Ormiston, Pencaitland, Penston, &c.

TRANENT TOWN OFFICIALS

Provost—J. M'Phail

Bailies

G. Ross and T. King

Councillors

J. Guiney, J. Harkness, Mrs M. M. Nicholson, J. Robertson, D. Scrimgeour, and J. L. Watt
Town-Clerk—C. B. Maitland
Clerk to Police Court—C. B. Maitland
Treasurer—J. Young
Public Prosecutor—A. E. Mitchell
Burgh Surveyor—R. G. Bruce
Gas Manager—A. Macdonald
Medical Officer—Dr Campbell
Sanitary Inspector—R. G. Bruce
Postmaster—J. Beith

AMUSEMENTS

Picture Palace

ARCHITECTS

Arnott, A., 44 Bridge st

BAKERS

Cowper, R., 4 Bridge st.
East Lothian Co-operative Society, Ltd., 57 Bridge street. Phone 71
McLeod, Wm., Elcho rd., Longniddry; teas. Phone Longniddry, 3152
Stuart, Wm., 70 High street; also confectioner. Phone Tranent, 70

BANKS

Commercial Bank of Scotland, Ltd.
Royal Bank of Scotland, 23 Bridge street. Phone 18

BLACKSMITHS

Elliot, W., Macmerry
Fergusson, W., High st.
Hepburn, William, Ormiston
Renton, Wm., Blinkbonny
White, Wm. R., Pencaitland
Whitelaw, Thomas, Gladsmuir

BOOKSELLERS, NEWSAGENTS, AND STATIONERS

Black, M., High st.
Gibson, W., Garden City, Longniddry
Haswell, J., 5 Bridge st.
Hogg, J., 97 High st.
Wright, Mrs, Elphinstone

BOOT AND SHOE MAKERS

Cockburn, David, Pencaitland
East Lothian Co-operative Society, Ltd., 57 Bridge street. Phone 71
Fraser, D., 12 Kitchener cres., Longniddry
M'Farlane, M., 29 Bridge st.

BUILDERS

Baillie, Richard, Pencaitland
Brown, Wm., Ormiston; and at Keith Mains; also contractor. Phone Tranent, 93

BUTCHERS

Dickson & Son, 28 High st.
East Lothian Co-operative Society, Ltd., 57 Bridge street. Phone 71
Gardner, A., 57 High st.
Pow, T., High st

CHEMISTS AND PHARMACISTS

Gilroy, M., 75 High st.
Harvey, James D., 52 High st.
Welsh, D., Main st., Longniddry

COALMASTERS

Edinburgh Collieries Co., Ltd., Elphinstone
Ormiston Coal Co., Ltd., Ormiston
White, A., & Co., Ormiston
Woodhall Coal Co., Ltd., Pencaitland

COAL MERCHANTS

Chirnside, J., Longniddry
Gordon Bros., 2 New row; best household coal, all grades; orders promptly executed
Herriot, A., Longniddry
Innes, William, & Sons, 80 Bridge street; best household coal, all grades; orders promptly executed. Phone Tranent, 141
Small & Sons, 95 High street.

CONFECTIONERS

Aithie, R., High st.
Campbell, R., Well Wynd
Dennison, Miss J., 90 High st.; also cigarettes
Dickson, A., Church st.
Forrest, Mrs M., 97 High st. cigarettes; also parcel agent
Fulton, Andrew, Adelphi House, Main street, Ormiston
Kean, Mrs, East Pencaitland
Macintosh, John, Loch road; also grocer and tobacconist
M'Neish, Miss, 3 Bridge st.
Monro, C., Pencaitland; also Post Office
Paton, M., 6A Church st.
Scott, Mrs, Kinghorn House, Ormiston; also newsagent and grocer
Souness, Wm., Main street, Ormiston
Thinn, C., Limeylands rd., Ormiston
Watson, I., 128 Church st.
Wood, Miss Helen, 7 Church st.

CONTRACTORS

Baxter, Wm., 153 High street; also builder, public works and haulage contractor, quarry master, sand and gravel merchant. Phone 45
Brownlee, Wm., & Sons, Bankhead; haulage contractors and carriers. Phone Tranent, 63

CYCLE DEALERS

Mathieson, J., 59 High st.

DAIRYKEEPERS

Duncan, Jas., 7 Hope place
Nicol, A., & Sons, Pencaitland

DENTISTS

Stewart, John, Dunedin, Bridge st.

DISTILLERS

Scottish Malt Distillers, Ltd., Glenkinchie, Pencaitland

DRAPERS

Carlisle, T. R., 86 High street; also ladies' and gent's outfitter; gent's suits to measure a speciality; agent for Pullars Dye Works, Perth
Douglas, P., 48 High st.
East Lothian Co-operative Society, Ltd., 57 Bridge street. Phone 71
Laidlaw, James, & Son, 49-51 High street. Phone 4

FISHMONGERS

Waugh & Son, 46 High st.

FLORISTS

Duncan, J., 123 Church st.

FRIED FISH SHOPS

Fulton, Andrew, Adelphi House, Main street, Ormiston
Hardie, M., Station corner, Longniddry
Neill & Sons, 27 Bridge st.
Stevenson, Mrs, 65 High street

FRUITERERS AND GREENGROCERS

Reid, William, 32 Bridge st.

FURNITURE DEALERS

Potter, Stewart, & Son, 98 High st.

GROCERS AND GENERAL MERCHANTS

Marked (A) are also Spirit Dealers.

(A) Duncan, Misses, Ormiston
East Lothian Co-operative Society, Ltd., 57 Bridge street. Phone 71
Fraser, A., & Co., 34 High st.
Henry, G., 69 High st.
Livingstone, Miss, Macmerry
(A) M'Dougall, Claude H., Main street, Longniddry; also tea dealer and wine merchant. Phone Longniddry, 3139
M'Leod, J., Pentcaitland
Macintosh, John, Loch road
Mackinnon, R., 43 High st.
Pow, J., 112 High st.
Scott, Mrs, Ormiston
(A) Smart, James (successor to A. Davoes), 105 Church st. Phone 30
Stuart, J., Main st., Longniddry
Watson, M., Elphinstone
(A) Young, James, Penston

HAIRDRESSERS

Baird, Peter, 40 High st.
East Lothian Co-operative Society, Ltd., 57 Bridge street. Phone 71
M'Cran, Jas., 45 High st.
Murray, R., Elcho rd., Longniddry
Paxton, E., Moffat Ho., Ormiston
Wise, N., Wynd, Ormiston

HOTELS

Crown Hotel, High st.
Hopetoun Arms Hotel, Ormiston

IRONMONGERS

Dickson, G., & Son, 103 High st. Phone 85

JOINERS

Anderson, W., Gladsmuir
Baillie, R., Longniddry
Brown, Wm., Ormiston; and at Keith Mains; also building contractor. Phone Tranent, 93
Craise, Geo., New row
Dickson, James, & Son, 22A Bridge street; also undertakers and upholsterers; all jobs promptly executed
M'Walter, Thos., & Son, 44 Bridge street

MARKET GARDENERS

Allan, P., Longniddry
Brown, J., Elcho Gardens, Longniddry; also fruiterer, florist and nurseryman; tomatoes and chrysanthemums a speciality. Phone Longniddry, 3150
Finlayson, J. & W., Longniddry
Hamilton, R., Pencaitland

MOTOR ENGINEERS

Cockburn, D., West end
Ferguson, W., Grange, Ormiston rd.
Longniddry Engineering Co., Longniddry T. & A. Greig, proprietors. Phone Longniddry, 2112

PAINTERS & DECORATORS

Fulton, Robert, & Son, 42 High street
M'Neil & Son, Bridge st.

PLUMBERS

Templeton, D., & Sons, 64 High street; also electricians. Phone 12

QUARRYMASTERS

Baxter, Wm., 153 High street; also builder, public works and haulage contractor and gravel merchant. Phone 45

SAND AND GRAVEL MERCHANTS

Brown, Wm., Ormiston; and at Keith Mains; also contractor. Phone Tranent, 93

SAWMILL OWNERS

Sounness, B., Ormiston

SLATERS

Dunlop, Charles, Penceitland
Gilchrist, Donald, 4 Meadowbank, Ormiston
Hood, John, & Son, Bridge st.

SOLICITORS

Fraser, Wm., & Son, 23 Bridge st.
Maitland, Chas. R., 22 Bridge st.; Town Clerk. Phone 78
Young, J., Bridge st.

SPIRIT DEALERS

Adams, D., 63 High street
Inglis, Mrs S., 26 Bridge street
"M'Ternan," 1 Bridge st.
Noble, D., Bridge st.

TAILORS AND CLOTHIERS

Whyte, Wm. M., 54 High st.

WATCHMAKERS

Chalmers, Peter Thomson, 74 street

WIRELESS

Bisset & Steedman, 32 High High street; also jeweller

CARRBRIDGE HOTEL

D. MACINTYRE, Proprietor. **CARRBRIDGE, Inverness-shire**

60 bedrooms. Running water in bedrooms. Suites, with private baths. Central heating.
Golf course, blazed tennis courts, and badminton. Motors for hire. Garage.

Tel. add. "HOTEL, CARRBRIDGE." Phone 202.

JOHN M. MACDONALD

Home Timber Merchants and Quarrymasters

TELEPHONE 9. **17 QUEENSGATE, INVERNESS**

CRAIGMHOR Private Hotel

First-Class Family Hotel

Standing in its own grounds amidst the mountain scenery of the Scottish Highlands and overlooking the Valley of the Spey. Golfing, Tennis Fishing. 10 mins. walk from Railway Station.

EXCELLENT CUISINE. :: MODERATE CHARGES.

PHONE 210 **NEWTONMORE, Inverness-shire**

GRANT & SINCLAIR

MOTOR ENGINEERS AND HIRERS

Cars for Hire : Official Agents of the Automobile Association

Phone 217. **The Garage, NEWTONMORE, Inverness-shire**

INVERNESS-SHIRE

Ardersier.

Early Closing—Thur.

Including Cantray, Croy, Petty, &c.

BLACKSMITHS

Macdonald, James, Cantray

BOOKSELLERS AND STATIONERS

Balcanquall, A. S., 22 High st.; also fancy goods merchant

BUTCHERS

Ross, John, 55 High street

CARPENTERS

Mackintosh, Hugh F.

CHEMISTS

Davidson, T., 14 High st.

DRAPERS

Mackintosh, T., & Co.

GROCERS, &c.

Cameron, D., High st.
Fraser, A., & Co., Croy
Leach, H. A., 65 High st.
Leitch, Mrs C., 44 High street
M'Pherson & Son, 67 High st.
Munro, Mrs, Petty
Norrie, W., 68 High st.

HOTELS

Ship Inn Hotel

INNS

Alma Inn, 66 High st.
Ship Inn, Stuarton
Star Inn, 8 High street

MOTOR CAR HIRERS

Wemyss, A., 59 High st.

MOTOR ENGINEERS

Cruikshank, Alex. J. A., High st. Phone 205
Macgillivray, J., West end

MISCELLANEOUS

Hamilton, J., Cantray; miller
MacLennan, Miss M.; postmistress
Wylie, A.; timber merchant

Aviemore

Including Rothiemurchus, &c.

BAKERS

Lawrence's Stores (J. Richardson, proprietor); also general merchants. Phone 202
M'Cook, F. & P., Aviemore

BANKS

Bank of Scotland, sub to Kingussie

BLACKSMITHS

Fraser, J., Rothiemurchus

BOARD RESIDENCES

Alt-Na-Craig; private rooms only; very select. Miss G. Fraser, proprietrix. Phone 217
Craigowrie Board Residence. Miss M'Cook, proprietress
Laurel Bank
The Dell, Rothiemurchus

BOOTMAKERS

Campbell, A. & W., Aviemore

BUTCHERS

Kennedy, D., & Co., Ltd., Aviemore; also poulterers and game dealers. Phone 203
Stewart, Chas. Phone 204

DRAPERS

Lawrence's Stores (J. Richardson, proprietor). Phone 202

GROCERS

Grant, J., Rothiemurchus
Lawrence's Stores (J. Richardson, proprietor); licensed grocers. Phone 202
Macdonald, D.
MacDonald, S. G., Aviemore; also post office; list of houses to let free on application. Phone 239

HOTELS

Aviemore Hotel
Cairngorm Private Hotel
Lynwilg Hotel
The Temperance Hotel. Mrs J. Asher, proprietrix

MOTOR AND CYCLE AGENTS

Hay, William; repairs, petrol, oil, tyres, and accessories stocked; also motor hiring; orders promptly executed. Phone 205

MOTOR ENGINEERS AND GARAGES

Hay, William; also motor and cycle agent; motor cycles repaired and overhauled; cars for hire; oil, tyres, and accessories stocked. Phone 205
Mackay, D., The Garage

MOTOR HIRERS

Hay, William, Phone 205

REFRESHMENT ROOMS

Lawrence, Mrs J., Pot Luck Tea Rooms; also confectioner and tobacconist. Phone 208
M'Cook, F. & P., Aviemore

TWEED MERCHANTS

Hogg, T.

WINE AND SPIRIT MERCHANTS

Lawrence's Stores (J. Richardson, proprietor); also general merchants. Phone 202

Beauly.

Including Cannich, Kiltarlity, Kirkhill, &c.

BAKERS

Matheson, J., The Square

BANKS

Bank of Scotland
Commercial Bank of Scotland, Ltd.

BLACKSMITHS

Cameron, F., Beauly bridge
Fraser, Hugh, Kiltarlity
Tolmie, John, Kirkhill

BOOT AND SHOE MAKERS

Donald, George, High street
M'Grath, F.

BUTCHERS

Cameron Bros., 3 The Square
Hood, Roderick, The Square
Macdonald, L., Kiltarlity

CHEMISTS AND PHARMACISTS

Hutcheson, L., Station road
Lawson, Miss L., M.P.S., The Priory Pharmacy; dispensing and photographic chemist. Phone Beauly, 241

DAIRYKEEPERS

Platchaig Dairy (A. Mearns), 12 High street. Phone 246

DRAPERS

Campbell & Co.; ladies' and gentlemen's tailors and outfitters; Highland tweed warehouse. Phone Beauly, 239
Fraser, J., The Square
M'Callum, T., Croyard road

GROCERS AND GENERAL MERCHANTS

Fraser, Angus, Kiltarlity
M'Donald, Alexander, High st.
Macdonald, D. A., Kirkhill
M'Lean, James, The Square.
Maclean & Son
Urquhart, C., The Square

HAULAGE CONTRACTORS

Catto, A., Commercial st.

HOTELS

Caledonian Hotel
Commercial Hotel. P. J. Paterson, proprietor
Lovat Arms Hotel

IRONMONGERS

Morison, R., West end

JOINERS

Cameron, D., Beauly Bridge
Macdonald, Wm., Kirkhill
M'Kay, A.
MacLeod, A., High st.
M'Rae, Hugh, & Son; carpenters, funeral undertakers, joiners, and builders. Phone 237

MILLERS

Mackenzie, Alex., Cannich

MOTOR GARAGES

Campbell's Garage, High st.
M'Lean, J., Lovat Arms Garage

MOTOR HIRERS

Fraser Bros., Kiltarlity
Kennedy, R., Kiltarlity

PAINTERS

Fraser, J.
M'Donald, A.

PLUMBERS

Urquhart & Co. Phone 212

SADDLERS

Forbes, T., & Co.

TAILORS AND CLOTHIERS

Campbell & Co.; ladies' and gent.'s tailors and outfitters; Highland tweed warehouse. Phone Beauly, 239
MacCallum, Alex.
Mackenzie, J., High st.
Maclennan, K., Shore st.

TEA ROOMS

Iona Tea Rooms

MISCELLANEOUS

Campbell, G., King st.; cycle agent
Fraser, J.; wheelwright
Hepburn, W.; stationer
M'Kenzie, Duncan; confectioner
Maclean, Wm.; slater

Boat of Garten.

APARTMENTS AND BOARDING HOUSES

"Craigview," Boat of Garten; 3 public rooms, 7 bedrooms; bath, h. & c. Mrs Williamson, proprietress. Phone 211
Meldrum, G., Fairview
Sangster, Miss B., Moorfield
Sharp, Miss, Carrour

ARCHITECTS

Fraser, H. J., Balblair; architect and surveyor

BAKERS

Grant, A. M.; tea and refreshment rooms. Phone 202

BANKS

Bank of Scotland, sub to Grantown-on-Spey
Royal Bank, sub to Grantown-on-Spey

BLACKSMITHS

M'Donald, T.

BOOTMAKERS

Leslie, William, Boat of Garten

BUTCHERS

Turnbull, A. W., Boat of Garten

CARPENTERS

Cameron, J.; birch twigs supplied to steel works for plate rolling purposes. Phone 203

COAL MERCHANTS

Fraser, J.
Meldrum, G.

DRAPERS

Grant, A. M. Phone 202

GROCERS

Gill, J.
Mackintosh, Geo., Boat of Garten; also house agent. Phone 223
Macpherson, A. F., Post Office. Phone 201

HOTELS

BOAT OF GARTEN HOTEL; electric light throughout; post office, railway station, golf, and tennis within 3 minutes' walk; garage, motors; fishing. Phone 204

Craigard Private Hotel; recently enlarged; Vita glass lounge; h. and c. water in bedrooms; electric light throughout; garage. E. Mackintosh, proprietor. Phone 206
Heathbank

MOTOR GARAGES

Grant, J.
Munro's Garage; cars for hire, etc. Phone 217

Carrbridge

BAKERS

Mackenzie, M., The Supply Stores. Phone 216

BANKS

Bank of Scotland, sub to Grantown-on-Spey
Royal Bank, sub to Grantown-on-Spey

BOOTMAKERS

Robertson, W.

CARPENTERS

Campbell, J., Glenchattan
M'Lean, Alexander

COAL MERCHANTS

Ross, Donald

DRAPERS

Cumming, Miss

GROCERS

Mackenzie, M., The Supply Stores. Phone 216
Ross, Donald; and general merchant

HOTELS

Beananach Private Hotel
CARRBRIDGE HOTEL. D. Macintyre, proprietor. Tel. add. "Hotel, Carrbridge." Phone 202. See advt.
Rowan-Lea; near post office; golf and tennis; moderate terms. M. Ross, proprietor

MOTOR HIRERS

Ferguson, John
Grant, P. J.; also motor engineer, haulage contractor and coal agent
McBEAN, DONALD, "LYNARDRIE." PHONE CARRBRIDGE, 206

STATIONERS

Bruce, Miss, Post Office

Castlebay,

Including Ault, Barra, Garrygall, Northbay, Ornsay Island, Skallary, &c.

BANKS

Commercial Bank of Scotland, Ltd.

BUTCHERS

Macleod, Mrs

FISHCURERS

Baird, Alexander, Barra
Davidson, George, Barra
Davidson, Pirie, & Co., Barra
Dickson, John, Barra
Dunbar, J. & J., Barra
Duthie, R. J., Garrygall
Fish Oil Co., Ornsay Island
Flett, A., & Co., Garrygall
Innes, John, Barra
Jenkins, Thomas, Barra
Leslie, W., & Co., Barra
Macinnes, Hugh
Maciver, Duncan, Barra
Mackenzie, John, Barra
Sinclair & Buchan
Slater, J., Barra

GROCERS

Macintyre, A. & C.
Mackinnon, Michael, Ault
Mackinnon, Ranald
Maclean, Joseph
Macneil, Alexander, Skallary
Macneil, Donald
M'Pherson, J., Northbay
Smith, W., Skallary

HOTELS

Castlebay Hotel

MILLERS

Macdonald, Archibald, Northbay

PAINTERS

O'Hare, Henry, Barra; and at Tobermory

Fort-Augustus

Including Drumnadrochit, Foyers, Invermoriston, Lewiston, Milton, Whitebridge, &c.

BAKERS

Aitchison Bros., Fort-Augustus. Phone 21
M'Kenzie, J. K., Milton

BANKS

Bank of Scotland, Fort-Augustus. D. Macaulay, agent. Phone 5

BLACKSMITHS

Macdonald, A., Invermoriston
Menzies, James, Lewiston

BOOT AND SHOE MAKERS

M'Donald, D., Drumnadrochit

BUTCHERS

M'Dougall, D. J., Fort-Augustus. Phone 14
MacKenzie, A., Fort-Augustus

CABINETMAKERS

Cameron, R., Fort-Augustus

COAL MERCHANTS

Ross, A., Glen Urquhart
Williamson, D., Station road; also grain merchant. Phone 33

DRAPERS

Dames, V., Fort-Augustus

FANCY REPOSITORIES

Cameron, C., Fort-Augustus

GROCERS

Campbell, E. & R., Fort-Augustus
Chisholm, Wm., Invermoriston
Fraser, Alex., Foyers
Fraser, Thomas, Lewiston
Leslie, J., Canal Side; also wine and spirit merchant. Phone 7
M'Donald, D., Whitebridge
Macdonald, S., & Co., Fort-Augustus. Phone 8
Macmillan, T., Milton
Munro, Alexander, Milton
Ramsay, John, Foyers
Stewart, A., Drumnadrochit

HOTELS

Caledonian, Fort-Augustus
Douglas Hotel
Drumnadrochit, Drumnadrochit
Foyers Hotel, Foyers
Invermoriston, Invermoriston
Lovat Arms Hotel
Whitebridge Hotel, Whitebridge

JOINERS

Fullerton, F., Invermoriston
Grant, P., Drumnadrochit
Ross, W., Lewiston

MOTOR GARAGES

Central Garage (Proprietor, W. MacDonald), Fort-Augustus; also motor agent and repairer. Phone 22
Grant, S.

NEWSAGENTS

Macdonald, A. D., Fort-Augustus; also fancy goods, fruit, and confectionery. Phone 8

PLUMBERS

M'Donald, Thomas, Lewiston
Paterson, J., & Son, Fort-Augustus; also gasfitters. Phone 24

TAILORS AND CLOTHIERS

Bain, Alexander, Drumnadrochit
Fraser, Samuel, Milton
M'Intosh, Wm., Lewiston
Munro & Sons, Station road

TEA ROOMS

Craigton (Mrs M'Dougall, proprietress); also board residence. Phone 14
St Lillian's Cafe, Fort-Augustus

MISCELLANEOUS

British Aluminium Co., Ltd., Foyers
Bungalow Picture House, Foyers
Chisholm, D., Fort-Augustus; mason
MacKenzie, M., Lewiston; beerseller

Fort-William.

Early Closing—Wed. Mkt.—Fri.

Including Acharacle, Ardgour (Argyll), Arisaig, Banavie, Corpach, Glenelg, Glenfinnan, Invergarry, Mallaig, Morar, North Ballachulish, Onich, Roy Bridge, Spean Bridge, &c.

TOWN OFFICIALS

Provost—J. L. Blair

Bailies

D. Cameron and J. A. Fraser

Councillors

Ex-Provost Shaw, Rev. L. Rule Wilson, D. Kennedy, G. A. Macfarlane, R. H. Kean, and W. Murphie
Town-Clerk and Law Agent—R. Dow
Town Chamberlain—Miss A. C. M'Gregor
Burgh Prosecutor—J. Thompson
Medical Officer—Dr Fraser
Sanitary Inspector and Burgh Surveyor—A. N. Tannahill
Sheriff Officer—D. Mundell
Postmaster—R. F. Cameron

ACCOUNTANTS

Frazer, John, 5 Cameron sq. Phone 127

AMUSEMENTS

The Playhouse, High st.

ARCHITECTS

MacRitchie, Geo., L.R.I.B.A., British Linen Bank buildings; also surveyor

AUCTIONEERS

Cameron & Sons, 22 High st.
Lochaber Farmers' Live Stock Marts, Ltd., High street

BAKERS

Cameron, K. K., 1 Reform pl., High street; also grocer. Phone No. 44
Duncan, W., Mallaig
Fraser, William, 102 High st.

BANKS

Bank of Scotland, High street. Hugh Morrison, agent. Phone 102
Bank of Scotland, Mallaig
British Linen Bank
Commercial Bank of Scotland, Ltd., Glenelg
National Bank of Scotland, Ltd., High street. Phone 10
Royal Bank of Scotland, High st.

BLACKSMITHS

Cameron, John
Kennedy, C., Invergarry
M'Coll, D., Ardgour
M'Donald, James, Roy Bridge
M'Rae, Donald, Glenelg

BOARDING-HOUSES

Dalilea House, Moidart
"Druimandarroch," Spean Bridge. Mrs M'Fadyen, proprietrix. Phone Spean Bridge, 29
Esslemont, R., Berkeley Ho., Belford road
Farrow, C., Union road
Graham, J., Cameron road
Loch Shiel House, Acharacle
M'Donald, Mrs, Aultfern Villa, Mallaig
Skyview Boarding House, Arisaig

BOOKSELLERS AND STATIONERS

Hume, R. & L., 100 High st.
Macdougall, Alex., High street

BOOT AND SHOE MAKERS

Grant, John, Invergarry
M'Donald, D., Mallaig
M'Gregor, D. & J., 28 High st.
M'Intyre, N., Corpach
Milton, W., West end
Rose, O. B., & Sons, Ltd., 88 High street

BUILDERS

Livingstone, D., Bank st.

BUTCHERS

Bruce, J., Mallaig
Cameron, A., Acharacle
M'Donald & Forbes, High st.
M'Fadyen, C., Spean Bridge. Phone Spean Bridge, 29
M'Intyre, Duncan, High st.
Munro, Ltd., 90 High st.
Wynne, L., 49 High st.

CHEMISTS AND PHARMACISTS

Duthie, J., Station sq., Mallaig
Kean, R., High st.
M'Farlane & Son, 68 High st.

COAL MERCHANTS

Cameron, Hugh, Bank of Scotland buildings. Phone No. 47
Geddes, Robert, Mallaig
Johnstone Bros., Mallaig
Mackinnon & Sons, Seaview terrace

CONFECTIONERS

Bertucci, J., Parade Cafe
Boni, A., & Son, 39 High st.
Cameron, K. K., 1 Reform pl., High street; also grocer. Phone No. 44
Canessa, A., 72 High st.
Kennedy, W., Caledonian buildings
MacMaster, J., High st.

DAIRYKEEPERS

Lochaber Dairy, High st.
Maclean, A., Tweedale gardens. Phone No. 27

DISTILLERS

Ben Nevis Distilleries (Dew of Ben Nevis); made solely from the finest malt. D. P. M'Donald & Sons, Ltd., distillers. Registered office, Fort William. Tel. address, "Distilleries, Fort William." Phone No. 6
Glenlochy Fort-William Distillery Co., Ltd.

DRAPERS

Macdonald, Angus, High st.
M'Intyre, M., High st.
Mackinnon, Duncan, High st.
Maclean, D. & W., West Highland Stores, Mallaig. Phone Mallaig, 14
M'Millan, Miss, High st.

ELECTRICAL ENGINEERS

Pringle & Maclean, Linnhe la.; also electrical contractors and plumbers. Phone 86

FISHCURERS

Ritchie, A., Pier, Mallaig
Spring, G., Mallaig
Stephen, J., Mallaig

FISH MERCHANTS

Burgon, J., Mallaig
Davidson, J., Mallaig
M'Lellan, A., Mallaig
Macrae, D., Pier, Mallaig

FISHMONGERS

Blair, L., West Highland Fish Mart
Kerr, J., 83 High st.
M'Master, D., High st.

FISH SALESMEN

Irvin & Sons, Ltd., Main st., Mallaig
Thompson, Brown, Ltd., Mallaig
Walker, G., & Sons, Mallaig

FRUITERERS

McCabe & McArthur, The Fruit Bazaar, Cinema buildings; also florists. Tel. address, "Bazaar, Fort-William." Phone 107

GROCERS AND GENERAL MERCHANTS

Cameron, A., Onich
Cameron, Miss, North Ballachulish
Colquhoun, D., Lochaber Stores, Corpach. Phone Corpach, 220
Cooper & Co.'s Stores, Ltd., 117 High street
Downie, D., 81 High st.
Finlayson, Peter, Banavie
Fraser, W. & C., Invergarry
Lochaber and District Co-op. Society, Ltd., Tweedale gardens
MacDonald Bros., High st.
MacDonald, D., & Co., Ardgour
MacEwan, D. & J., & Co., Ltd., 11 High street
M'Farlane, A., Spean Bridge. Phone Spean Bridge, 30
M'Gillivray, H., 74 High st.
Macintyre's Stores, Spean Bridge; also general merchants
M'Kinnon, J Banavie
M'Lean, D. & W., West Highland Stores, Mallaig. Phone Mallaig, 14
MacLennan, Donald, The Central Stores, Mallaig. Phone Mallaig, 16
M'Lennan, P., & Co., Ltd., 32 High st.
M'Millan, Mrs, 118 High st.
Macpherson, Hugh, Post Office, Onich
MacSwan, F. & A., Post Office, Corpach; also general merchants. Phone Corpach, 226
Matheson & Sons, Arisaig
Morrison, L., Invergarry
Riddler, R., 40 High st.
Thomson, A., 25 High st.
Thomson, Wm., Glenelg

HAIRDRESSERS

Fraser, Hugh, 111-115 High st. Phone No. 66
Young, L., High st.

HOTELS

Alexandra
Ardgour Hotel, Ardgour
Argyll Hotel, High st.
Arisaig Hotel, Arisaig
Ben Nevis Hotel, High st.
Commercial Hotel, 20 High st. H. Macpherson, proprietor
Corpach Hotel, Corpach. John Mackintosh, proprietor. Phone Corpach, 223
Creagdhu Hotel, Onich
Druimbeg House, Private, Acharacle
Glenelg Hotel, Glenelg
Grand Hotel, High st.
Granite House Temperance Hotel
Highland Hotel, Union road
Imperial Hotel
Invergarry Hotel, Invergarry
Loch Leven Hotel, North Ballachulish
Lochailort Hotel, Arisaig
Lochshiel, Acharacle
Macpherson's Waverley Hotel, High street
Marine Hotel, Mallaig
Marine Private Hotel, Inverce, near Corran Ferry, Onich; An Ideal Restful Holiday Situation; river and deep sea fishing; bathing; garage. Miss Maclean, proprietress
NETHER LOCHABER HOTEL, CORRAN, ONICH; GARAGE. JAMES MACKINTOSH, PROPRIETOR
Onich Hotel, Onich
Palace Hotel, High st.
ROY BRIDGE HOTEL, Roy Bridge. Wm. Mackintosh, proprietor. Phone Spean Bridge, 36

SPEAN BRIDGE HOTEL,
SPEAN BRIDGE.
FIRST-CLASS FAMILY AND TOURIST HOTEL.
MRS MACDONELL, Proprietress. Phone Spean Bridge, 28.

Springbank Temperance Hotel, Monzie square
Stage House, Glenfinnan
Station Hotel
Station Hotel, Mallaig
Station Hotel, Morar
Tomdoun Hotel, Invergarry
Volunteer Arms Inn
West End Hotel

IRONMONGERS

Marshall & Pearson, High st.
Robertson, Peter, High street

JOINERS

Grieve, Alex., Mallaig; also builder
M'Kenzie, William, Spean Bridge
M'Lellan, J., Gordon square

LAUNDRIES

Great Western Steam Laundry Co., West End terrace
Lochaber Laundry Co., Ltd.

MOTOR CAR HIRERS

Macrae & Dick, Ltd.

MOTOR ENGINEERS

Cruikshank & Clark
Fraser, J. & W., Central Garage
Macintyre, A. P., Mallaig; marine and automobile engineer; authorised "Kelvin" agents for Inverness-shire and Western Isles. Tel. add. "Macintyre, Mallaig"

MUSIC DEALERS

Reid, James, High street; music, sports, and radio. Phone 134
Weir, Miss, 99 High st.

OUTFITTERS

Macdonalds, 64 High street

PAINTERS

Sydie, J. L., & Sons, 16 High street; decorators; estimates on application. Telephone No. 80

PLUMBERS

Campbell & Son
Harper, Robt., & Co., 97 High st.; also sanitary engineers

REFRESHMENT ROOMS

Burgess, Mrs, Railway station
Cameron, K. K., 1 Reform place, High street; tea rooms. Phone No. 44
"Druimandarroch," Spean Bridge; luncheons and teas. Mrs M'Fadyen, proprietrix. Phone Spean Bridge, 29
Murdoch, M., High st.

SLATERS AND PLASTERERS

Fraser, D., & Sons, Cameron square; house address, Atholl Bank; and contractors. Phone No. 68
Peat, D.

SOLICITORS

Cuthbert, W. J., High st.
Dow, Robt., & Co., British Linen Bank buildings. Phone 32
Dow, Robert, British Linen Bank buildings Phone 32
Spence, George Marshall, British Linen Bank buildings. Phone 32
Stewart, Rule, & Co. (Incorporating Macniven & Macniven), National Bank buildings. Tel. add. "Rule, Fort-William." Phone 165
Weir & Campbell (Partner, A. D. Weir), 157 High street; agent for Kennedy Bursaries. Phone 87

TAILORS AND CLOTHIERS

M'Intosh, A., Roy Bridge
M'Raild, H., Invergarry

TWEED AND RUG MERCHANTS

The Clan House (Proprietor, Donald Kennedy), Pier Head

WATCHMAKERS AND JEWELLERS

Angler, Engelbert F., 23 High st.
M'Kay, J. A., Palace Hotel buildings, High street; also tobacconist

MISCELLANEOUS

Burgess, Alexander; shipping agent
Downie, W.; boat hirer
Kilgour, W., Cameron sq.; shorthand writer
Kitchen, F., 68 High st.; dental surgeon
Lawrie, H.; china, etc., dealer
North British Aluminium Co., Ltd., Lochaber works

Inverness.

Early Closing—W. Mkt. M. & Tu.
Including Aberarder, Clachnaharry, Daviot, Dores, Farr, Muirtown, &c.

TOWN OFFICIALS

Provost—Hugh MacKenzie C.B.E.
Bailies H. Ross, D. G. Fraser, D. G. Campbell, and G. MacKenzie
Dean of Guild—J. Robertson
Treasurer—H. H. Ward
Councillors Bruce, Harvey, Graham, Cameron, Johnstone, Harper, Braine, Macleod, MacIntyre, Noble, Henderson, Robertson, Graham, T. Smith, Macpherson, and Grigor
Town-Clerk and Law Agent — J. Cameron, B.L.
Town-Clerk Depute—D. Mackenzie Reid
Town Chamberlain—S. H. Wilson
Chief Medical Officer—A. M. Fraser, M.D., D.P.H.; Deputy M.O.H.—E. A. Johnston, M.A., M.B., Ch.B., D.P.H.
Burgh Surveyor and Water Engineer—I. W. Jack
Burgh Assessor and Registration Officer—P. M'Kechnie
Gas Manager—Andrew Thomson
Electrical Engineer and Manager—G. C. Maclean
Sanitary Inspector and Inspector under Shops Acts—J. Innes
Chief Constable—A. Neville
Burgh Prosecutor—J. Munro, solicitor
Inspector of Public Assistance—W. Johnstone
Housing Factor—W. Attwater
Governor of Muirfield Institution and Hospital—A. W. P. Bewglass
Cleansing Inspector—J. T. Mills
Firemaster and Lighting Inspector—A. Don
Superintendent of Parks and Cemeteries—G. Angus
Baths Superintendent—D. Davidson
Supt. of Markets—J. MacLeod
Supt. of Slaughter House—J. MacLennan
Council Officer—W. Bain
Registrar—G. L. MacBean
Joint Librarians and Curators—A. B. Peters and J. Smith
Secy. to Joint Library Committee—D. MacKenzie Reid
Clerk and Treasurer Joint Hospital Board—A. W. P. Bewglass
Postmaster—T. F. Morrison

ACADEMIES, SCHOOLS, AND TEACHERS

Grant, Mrs J., 35 Queensgate; dancing
High School, Montague row
Inverness Ladies' College, 22 Culduthel road
Northern College of Music, 42 Union street
North of Scotland College of Agriculture, 3 Union street. Phone No. 814
Rodmure School of Dressmaking, 33 Academy street
Royal Academy, Kingsmills road

ACCOUNTANTS

Marked (A) are Chartered.

(A) Cameron & Forrest, 1 Exchange place
(A) Hepburn, D., Commercial Bank buildings
(A) Jones, L. R., 3 Union st.
(A) Kennedy, W. H., 13 Lombard st. Phone 34
(A) Maclean, R., & Co., 1 Lombard st.
(A) MacLennan, Archibald, C.A., 20 Church street
(A) MacLeod, A., 13 Lombard st.
(A) Smith, William, & Co., 13 Lombard street. Phone 34
Swanston, D. Scott (F.A.I.A.). 23 Academy street. Phone 1451

AERATED WATER MANUFACTURERS

Cruickshank, W. & J., Glebe square
Mackintosh & Co., Ltd., 14 Abban st.

AGRICULTURAL MERCHANTS

Donaldson, J., Station square
Fraser & M'Coll, 20 and 22 Eastgate. Phone 85

AMUSEMENTS

Empire Theatre, Academy st.
La Scala Picture House and Restaurant, Academy street
Palace Cinema, Huntly st.
Playhouse, Academy street; continuous daily from 2.30 p.m. A. S. Mailer, manager. Phone 30

ANTIQUITIES AND CURIOS (DEALERS IN)

Fraser, A., Ltd., 7-11 Union st.; also art furnishers. Phone 74
Kelly's Antique Art Galleries, Castle street

ARCHITECTS AND SURVEYORS

Ballantyne, R. Carruthers, British Linen Bank buildings, 41A High street. Phone 700
Chisholm, John G., Bank of Scotland buildings, 11 High street. Phone 343
Gall, J. H., & Son, 13 Lombard st.
Gordon, George, & Co., 6 Queensgate; civil engineers and architects. Tel. add. "Gordon Inverness." Phone 264
Grant, A. (of George Gordon & Co.), 6 Queensgate
MacKenzie, A. F., F.R.I.B.A., M.T.P.I., 34 Bridge street. Phone 1222
Munro, Thomas, & Co., 62 Academy street; also at Tain; architects and surveyors. Phone 118
Paterson, Hamish N., A.R.I.A.S., 17 Queensgate. Phone 1071
Ross, Alex., & Son, Queensgate chambers; architects and surveyors. Phone 76
Ross, J. A., Queensgate chambers; surveyor. Phone 76
Smith, W., 52 High street. Phone 705
Taylor, W. J., & Co., F.R.I.B.A., 28 Queensgate; architects and surveyors. Phone 314

AUCTIONEERS AND VALUATORS

Fraser, A., Ltd., 7-11 Union st. Phone 74
M'Avoy, J. R., 10 Academy st.
Macdonald, Fraser, & Co., Ltd., Station square. Phone No. 110
Michie, W., & Son, 62 Academy street; also assessors. Phone 247; House, 807

BAKERS

Anderson & Co., 118 Academy st.
Bowman, John, 6A Southside road
Bowman, W., 45 Huntly st.
Burnett's Inverness Bakery, Ltd., 46 Academy street and 52 High street; tea rooms, confectioners, and bakers. Phone 158
Chisholm, J., 11 Brown st.
Clark, S. C., 18 Greig street. Phone 272
Dawson, J., 78 Church st.
Dick, J., 37 Chapel st.
Edgar, R., 46 Church st.
Grant, W., 12 Grant st.
King, A., 5 Young st.
Mackintosh & Co., 5 Tomnahurich st.
Melvin, G., 25 Castle st.
Mirtle, G., 9 Drummond st.
Skinner, T., 2 Stephen's brae

BANKS

Bank of Scotland, 50 Union st.
British Linen Bank, 41 High st.
Clydesdale (The) Bank, Ltd., 60 Academy st. Alexander J. Mackenzie, agent
Commercial Bank of Scotland, Ltd., 67 Church street
National Bank of Scotland, Ltd., Station square
North of Scotland Bank, Ltd., 1 Eastgate
Royal Bank of Scotland, Union street. David Aitken, agent. Phone 303
Savings Bank of Inverness, 15 Lombard street
Union Bank of Scotland, Ltd., Union street. J. D. Christie, agent. Phone 842

BILLPOSTERS

General Billposting Co., Ltd., 3 Church street

BLACKSMITHS

Fraser, James, Aberarder
M'Bain, John, 22 King street
M'Donald, J., 57 Eastgate
Macdonald, Charles, Daviot
Mackenzie, W., 7 Friar's place
Mann, D., & Son, Hamilton st.

BOARDING HOUSES

Farquharson, Miss, 17 Queensgate
Fraser, Miss, 17 Charles st.
Fraser, Miss, 6 Queensgate
Glenmoriston House, 20 Ness bank
Macdonald, Misses, 8 Ness Bank
Mackintosh, Mrs, 39 Church st.
Mair, Miss, Dunchea, Culduthel rd.
Middleton, Miss, 1 Victoria terrace
Scott, Mrs, 6 Ardross terrace
Sutherland, Mrs, 30 Greig st.

BOOKSELLERS AND STATIONERS

Alexander & Son, 10 Inglis st.
Cameron, D., 3 Drummond st.; wholesale
Cameron, J., 2 Greig st.
Cameron, M. & J., 23 Bridge st.
Finlay & Co., 4 Castle st.
Grant, Miss M., 9 Eastgate; stationer, bookseller, and newsagent
Joss, J., 22 Greig st.
Keith & Co., 41 Church st.; wholesale
Livingstone, M., 35 Bridge st.
Mackay, W., & Son, 27 High st.
Maclaren, T., 3 Lombard st.
Melven Bros., 29 Union st.
Menzies & Co., Ltd., 36 Baron Taylor's street; wholesale
Reid, Miss E., 15 Chapel street; also tobacconist
Yeudall, Miss, 17 Kingsmills road
Young, J., 15 Falcon sq.; w'sale

BOOT AND SHOE MAKERS

Bremner, A., 25 Eastgate
Donald, W., & Son (M. Gardner, proprietor), 8 Drummond street. Phone 209
Dundee Equitable Boot Depot, 55 Academy st.
Farquharson & Co., 10 Young st.
Globe Boot Co., 2 Eastgate
Greenlees & Sons, Ltd., 17 High st.
Johnstone, Kenneth, 25 Grant street; all classes of repairs
Lees & Co., Ltd., 4 Lombard st.
Machean, Angus, Farr
Macdonald, D., 5 Stephen Brae
MacGillivray, A., 9 Kingsmills road
Mackenzie & Son, 52 Baron Taylor's street
Mackenzie, J., & Co., 9 Church st.
Mackenzie, W., 15 Lochalsh rd.
Melville, Wm., 26 Bridge st.
Miller, D. J., 2A Stephen st.
Ross & Sutherland, 7 Academy st.
Stanford, F., 58 Huntly st.
Timpson, Ltd., 48 High st.

BUILDERS

JAMES CAMPBELL & SON
(JAMES CAMPBELL, Junr.),
39 TOMNAHURICH STREET.
General Building Contractors and Cast Stone Manufacturers.

Telegrams: "Campbell, Builder, Inverness."
Phone 235.

Bailey, W., 34 Greig st.
Fraser, A., 41 Tomnahurich st. Phone No. 509
Fraser & Macdonald, Kenneth st.
MacLean & Son, 33 Crown drive
Macvinish, Hector, & Sons, 94 Academy street; builders and general contractors. Phone No. 387
Smart, Norman, & Sons, 99 Kenneth st.; building and public works contractors. Phone 227

BUILDING CONTRACTORS

Campbell, James & Son (James Campbell, jun.), 39 Tomnahurich street. Tel. address, "Campbell, Builder, Inverness." Phone 235

BUTCHERS

Cameron Bros., 19 Greig st.
Craig Bros., 15 New Market
Davidson & Sons, 24 Queensgate
Davidson & Son, 40 Eastgate
Elliot & Co., 2 Drummond st.
Fraser, D., 1 Queensgate arcade
Fraser, Kennedy, & Fraser, 5 Queensgate
James, J., 2 Lombard st.
Macdonald, A. & D., 33 Union st.
Macdonald, H., 1 New Market
M'Gillivray, J., 18 Chapel st.
M'Iver Bros., 27 Castle st.
M'Iver, D., 22 Lombard st.
M'Iver, J., 33 Grant street. Phone 531
Mackenzie Bros., 13 Young st.
Mackenzie, J. W., 97 Academy st.
M'Lennan, Alex., & Son, 2 New Market
Riggs & Co., 31 Eastgate

CABINETMAKERS

Marked (A) are also Upholsterers.

Andrews, R., 107 Academy st.
Brodie, H., 59 Argyle st.
Fraser, A., Ltd., 7-11 Union st. Phone 74
Gunn, J., 1 Fraser st.
Hay & Sons, 97 Church st.
M'Avoy, J., 10 Academy st.
Macdonald, D., 35 and 49 Chapel street
MacIver & Co., 68 Church street, and 41 and 45 Academy st. Telephone No. 46
Mackenzie, K., Washington court
(A) Shivas & Ross, 45 Castle st.

CAST STONE MANUFRS.

Campbell, James & Son (James Campbell, jun.), 39 Tomnahurich street. Tel. address, "Campbell, Builder, Inverness." Phone 235

CEMENT MERCHANTS

Macdonald & Morrison (Inverness), Ltd., 23 Church street. Tel. add. "Morrison, Inverness." Phone 1388 and 1389
M'Gruther & Marshall, 1 Church street. Tel. add. "M'Gruther, Inverness." Phone No. 14

CHEMISTS AND PHARMACISTS

Bethune, W. J., 3 Queensgate
Boots' Cash Chemists, Ltd., 57 High street
Cameron, John, & Son, 4 Greig st.
Correy, A., 4 Drummond st.
Fraser, W. & D., 18 Inglis st.; also photographic agents. Phone No. 542
Galloway & Co., 13 Castle st.
Hendry, Simon, 8 and 10 Eastgate. Phone 243
Macdonald, R., 5A Tomnahurich st.
Mackenzie, T., & Co., 1 High st.
Mayor's Cash Chemists, 31 High st.
Mitchell, Henry, & Son, 30 Union street. Phone No. 376
Ogston, W., 18 Union st.
Symington, James M. (Proprietor, John A. Connan, M.P.S.), 3 Castle street. Phone 282; Night, 161

CHIMNEY SWEEPERS

Mackenzie, A., 84 Church st.
Mackenzie, John, 41 Castle st.; also slater. Phone 709
Mowatt, Alex., 11 Queen st.
Sutherland, D., 30 North drive

CHINA, GLASS, &c., DEALERS

Jamieson, H., 21 Upper Kessock st.
Mackenzie, A., & Co., 44 Union st.
Stewart & Co., 85 Church st.

CHIROPODISTS

Baillie, Miss E., A.N.Ch.A. (Proprietor, A. G. Lewery), Hill Foot Clinic, top of Market Brae Steps; registered medical auxiliary. Phone 1660
Davidson, M., 41A High st.
Stark, J., 41A High st.

CLOTHES BROKERS

Allan, Mrs, 27 Grant st.
M'Mahon, Mrs, 20 Grant st.
Mulholland, John, 21 Chapel st.

CLUBS

Highland Club, 37 High street
The Club, 21 Bridge st.

THE DELMORE OFFICERS' CLUB, INVERNESS.

FULLY LICENSED.

OPEN SUNDAYS.

TELEPHONE 7 and 9.

COACH AND CAB PROPRIETORS

Handford & Son, 4 Fraser st.

COAL MERCHANTS

Cameron, A., Crown street; coal merchant and contractor
Macdonald & Morrison (Inverness), Ltd., 23 Church street. Tel. add. "Morrison, Inverness." Phone 1388 and 1389
M'Gruther & Marshall, 1 Church street. Phone 14
Macpherson & Co., 32 Baron Taylor's street
Murdoch, J., 51 Crown st.
Pirrie, John, Greig st.
Taylor, R., & Sons, Ltd., 43 Eastgate

COMMISSION AGENTS

Arthur & Co., 38 High st.
Dennis, S., 24 Union st.
Fraser, W., 15 Falcon square
Gavin, M., 4 Falcon square
Macdonald, A., 3 Union st.
Macrae, K., 15 Falcon square
Munro, G., 93 Church st.
Paul, J., 30 Washington court
Stewart, J., 14 Grant st.
Thompson, C. F., Ltd., 4 Falcon square. Phone 160

CONFECTIONERS

Bain, Mrs, 65 Castle st.
Bernardi, Mrs, 35 Castle st.
Birrell, Ltd., 16 Inglis st.
Bonici, G., 4 Eastgate
Bowman, J., 13 Bridge st.
Burnett's Inverness Bakery, Ltd., 46 and 48 Academy st. and 53 High street; confectioners, bakers, and tea-room. Phone 158
Clark, S. C., 18 Greig street. Phone 272
Donati & Co., 31 Academy st.
Dunlop, J., 83 Academy st.
Edgar, Miss E., 42 Church st.
Ferguson, Miss, 6 Ness walk
Ferrari & Co., 1 Ness walk
Fox, M., 47 Tomnahurich st.
Guibarelli, D., 11 Chapel st.
Howie, W., 5 Chapel st.
Macarthur, J. 4 Ness walk
M'Coll, R., Ltd., 15 Inglis st.
MacDonald, J., 19 Bridge st.
Mackenzie, A., 41 Castle st.
Mackenzie, G., 72 Lochalsh st.
M'Pherson, Miss, 69 Castle st.
M'Queen S., 3 Montague row
New Popular Cafe, 41 Academy st.
Pizzamiglio, E., 46 Eastgate
Salcadori, S., 10 Greig st.
Tocher, I. & R., 15 Greig st.
Tolmie, Misses C. & M., 31 Union street; high-class confectioners
Turriani, R., 89 Academy st.

CONFECTIONERS (MANUFACTURING AND WHOLESALE)

Conn, Victor, & Co., 21 Inglis st.
Highland Preserves, Ltd., 47 Haugh road
Macphee, P., 1 Friar's st.

CONSULS

Finland — M. MacDonald, 23 Church street
Netherlands—A. J. Mackenzie, 62 Academy street

CONTRACTORS

Duncan & Co., 5 Dochfour drive
Kings & Co., Ltd., Duncraig st.
Macpherson ,D., 14 Brown st.
Morrison & Sons, 10 Brown st.

CORN FACTORS AND MERCHANTS

Davidson, Peter, & Son, 4 Falcon square. Phone No. 417
Grant, A., 28 Eastgate
Mackenzie & Co., 42 Academy st.
Scottish Agricultural Industries, Ltd., 10 Falcon square

CYCLE MAKERS AND DEALERS

Bulloch, A., 7 Tomnahurich st.
Mackenzie, D., 56 Eastgate
Mackintosh, K. J., 54B Eastgate
Munro, A., Baron Taylor's st. Phone 98
Skinner, A., 2 Glebe square

DAIRYKEEPERS

Aultnaskiach Dairy Farm. Phone Inverness, 515
Barnhill Dairy, Hill st.
Gordonville Dairy, Abban st.
Imray, W., 26 Grant st.
Inverness Farmers' Dairy, Ltd., Waterloo place
Macfarlane, R., Burn road
Munro, W., Park Cottage, Citadel
Ross, J., 8 Muirtown st.
Stratton Dairy, 92 Church st.

DENTAL SURGEONS

Allan, J., jun., 42 Academy st.
Davie, J., 5 Castle st.
Macdonald, J. M., 6 Queensgate.
Provan, D. Lees, 42 Union st.

DISTILLERS

Mackinlays & Birnie, Ltd., Glen-Mhor Distillery
Millburn Distillery Co., Millburn rd.

DRAPERS

Cameron & Co., 16 High st.
Cameron, F., 11 Church st.
Cameron, Kenneth, 3 Bridge st.
Ferguson, P., 19 Kingsmills road
Forbes, J., 53 High st.
Fraser & Campbell, 20 High st.
Fraser & Co., 13 Queensgate
Fraser, A. & S., 34 Union st.
Fraser, H., 14 Eastgate
Fraser, John, 1 Drummond st.
Gordon's, 38 Academy st.
Grant, B., 12 High st.
Hoare, B. G., 7 Lombard st.
Inverness Co-op. Soc., Ltd., 78 Academy street
Macdonald, A., 21 Lombard st.
Mackenzie, Miss, 21 Greig st.
M'Leod, A., & Co., 61 Academy st.
Macleod, M., 5 Church st.
Macleod, R., 59 Kingsmills road
Macmillan, A., Lombard st.
Smith's Drapery Stores, 8 Queensgate
Walton, W., 17 Castle st.
Young & Chapman, 13-17 Union street; also ladies' outfitters. Phone 325

DRESSMAKERS

Clark, Miss, 20 Church st.
Highland Stitching Co., 28 Queensgate
Hutchison, Miss, 1 Lombard st.
Wight, Mrs, 46 High st.

DYERS AND CLEANERS

Hope, T., 20 Tomnahurich st.
Invisible Mending Co., 12 Chapel st.
Pullar & Sons, Ltd., 55 Church st.

ELECTRIC LIGHT CONTRACTORS

Milligan, Robert, 39 Eastgate. Phone No. 522

ELECTRICAL ENGINEERS

Auto (The) & General Electric Services (Inverness), Ltd., 1 Friar's street; automobile, radio and general electrical engineers. Phone 1128
Davidson, L., 46 Union st.
Edmundsons Electricity Corporation, Ltd., 7 Queen's gate
MacKenzie & Pennington, 16 Young street
Milligan, Robert, 39 Eastgate; electrical and radio engineer; fittings, shades, irons, kettles, etc., kept in stock; wireless sets and components on application; all estimates free; batteries supplied and charged. Phone No. 522
Robertson, R. A., 20 Lombard street. Phone 939

ENGINEERS

Bisset & Son, 4 Balnain st.
Henderson, Bartlett, & Sons, Citadel Rose Street Foundry and Engineering Co., Ltd., Rose street

ENGINEERS (AUTOMOBILE)

Silkstone, John M., Montague row

ENGINEERS (CIVIL)

Gordon. Geo., & Co., 6 Queensgate. Phone 264

ENGINEERS (CONSULTING)

Thomson, Thomas, 32 Church street; also motor claims assessor. Phone 369

FANCY REPOSITORIES

Copland, Miss, 39 Chapel st.
Glegg, Miss M., 5 Union st.
Household Bazaar Co., 12 Union st.
Jack, H., 4 Church st.
Rosenbloom, J., 6 New market
Walker, A., 27 Inglis st.

FISH AND GAME DEALERS

Bookless Bros., 28 Union street
Fraser, D., 8 Queensgate arcade
Highland Fish Co., 38 Union st.

FISH RESTAURANTS

Pagliari, E., 101 Academy st.
Pieraccini, P., 57 Castle st.

FISH SALESMEN

Moray Firth Salmon Fisheries Co., Ltd., 7 Montague row

FISHING ROD AND TACKLE MAKERS

Graham, J., & Co., Ltd., 27 Union st.
Gray & Co., 14 Union st.
Macleay, W. A., & Son, 43 Church st.
Macpherson, J., 8 Inglis st.
Watson, Donald, & Co., 19 Inglis st.

FRUITERERS AND GREENGROCERS

Bergamini & Co., 15 Queensgate
Brown, W., Railway station
Chalmers, W., 50A High st.
Fraser, I., 44 Grant st.
Fraser, S., 24 Grant st.
Gordon's, 16 Eastgate
Lawler, A., 44 Eastgate
Low, H., 14 New market
Mackenzie, C., 10 Chapel st.
Mackintosh, Colin, 53 Castle st.
Macrae, W., 25 Greig st.
Morrison, M., 9 New Market
Munro, A., 3 Tomnahurich st.
Rizza, P., 29 Bridge st.
Rodgers, G., 18 Grant st.
Turriani, R., 36 Church st.

FRUIT MERCHANTS (WHOLESALE)

Harrison & Reeve, Ltd., 16 Falcon square
Morrison, G., 3 Falcon square

FUNERAL UNDERTAKERS

Chisholm, D., & Sons, 10 George street. Phone 592
Fraser, J., 31 Chapel st.
Mackenzie & Son, 1 Haugh road

GOWN SPECIALISTS

Cumming, Agnes, 25 High st. Phone 697
Fashion Salon, 8 Union st.

GROCERS

Aitken, Mrs, 1 George st.
Allan, D. & W., 9 Tomnahurich st
Anderson & Co., 122 Academy st.
Beangie, A., 45 Wells st.
Bickers, F., 15 Huntly st.
Buttercup Dairy Co., 5 Eastgate
Cameron, D., & Co., 21 Queensgate
Cameron, I., Farr
Cameron, J., & Co., 23 Greig st.
Cameron, Mrs J., 4 Chapel st.
Carrie & Co., 27 Bridge st.
Christie, B., 18 Eastgate
Cooper & Co., Ltd., 20 Union st.
Davidson, C., 2 Lower Kessock st.
Dougherty, Mrs H., 48 Huntly st.
Ettles, W., 37 Ardconnel terrace
Forbes, W., Porterfield road
Foubister, T., 1 Greig st.
Fraser, Andrew, 79 Kenneth street; grocer and provision dealer
Fraser, D., & Son, 12 Young st.
Fraser, J., 65 Haugh road
Fraser, Miss, 29 Chapel st.
Fraser, Mrs, 1 Crown avenue
Fraser, Mrs, Muirtown Post Office, Muirtown
Gillander's Stores, 26 Queensgate
Goodall, A., 22 Madras st.
Goodfellow, J., 58 Denny st.
Gordon, Miss I., 1 Innes st.
Grant, A., 57 Grant st.
Grant, A., 1 Upper Kessock st.
Gray's Stores, 8 Greig st.
Inverness Co-op. Soc., Ltd., 61 Church street
Jack, E. C., Exchange; family grocer, tea, wine, and spirit merchant. Phone 409
Junor, A. & K., 5 and 7 Bridge street
Keir, J., 34 Eastgate
Lindsay, A., 20 Baron Taylor's st.
Lipton, Ltd., 50 High st.
Low & Co., Ltd., 43 High st.
MacAulay, J., 13 Kingsmills road
MacBain, J., 2A Duff st.
Macdonald & Mackintosh, 60 High st.
Macdonald, George, 17 Chapel st.
Mackay, Miss, 47 Innes st.
Mackay, W., 32 Upper Kessock st.
Mackenzie, Miss A., 37 Grant st.
Mackintosh, D., 40 Innes st.
Maclean, Mrs, 19 Grant st.
Macleod, J., 78 Upper Kessock st.
Macleod, J., Clachnabarry
Macpherson & Co., Kenneth st.
Macpherson, Mrs A. J., Charles st.; also provision merchant
Matheson, D., 27 Wells st.
Maypole Dairy Co., Ltd., 26 High st.
Mitchell & Craig, 25 Academy st.
Morel Bros., Cobbett, & Son, Ltd., 10 Queensgate
Munro, John A., 78 Huntly st.
Noble, J., & Co., 36 Eastgate
Paterson, Miss, 36 Denny st.
Paxton, R., 81 Academy st.
Robb, D., 4 Queensgate arcade
Robertson, Mrs M., 29 Grant st.
Ross, N., 45 Eastgate
Ross, Wm., Dores
Sinclair, J., 2A Waterloo place
Smith, J., 33 Ballifeary lane
Urquhart, D., & Son, 6 Waterloo pl.
Urquhart, Miss, 10 Charles st.
Walker, S., 17 Kenneth st.
Warner, J., 72 Tomnahurich st.

GROCERS (WHOLESALE)

Chalmers, A. B., & Sons, 1 Dempster gardens; also produce importers. Tel. add. "Chalmers, Inverness." Phone No. 293
Macdonald, John, 37 Castle st.
Munro & Co., 1 Falcon square

HAIRDRESSERS

Bailey, G., 4 Lombard st.
Baillie, Miss E. (Proprietor, A. G. Lewery), top of Market Brae Steps; ladies' hairdresser. Phone 1660
Cook, A., 6 Church st.
Finlayson, D., 12 Queensgate arcade
Fornari, N., 33 Academy st.; ladies'
Fraser, H., 82 Church st.
Fraser, W., 28 Waterloo place
Gibb, W., 5 Greig st.
Hendrie, Miss M., 16 Bridge st.
Jean's, 42 High street; ladies' hairdressing and beauty preparation; also milliners. Phone 1036
Law, H., 35 Queensgate
Macdonald, J., 10 Grant st.
Macgregor, J., 3 Market brae
Mackay, D., 9 Chapel st.
Mackenzie, Miss P., 52 High street; ladies' hairdresser. Phone 584
Macphee, John, 41 Grant st.
Mair, Miss D., 24 Union st.
"Maison Victoria," 27 Academy st.; ladies'
Mayfair Salon, 42 Eastgate; also Regent Salon, 10 Castle street and 1 Bridge street; ladies' and gent's hairdressers. A. J. Mackenzie, proprietor. Phone 1136
Morrison, W., 17 Huntly st.
Regal Ladies' Hairdressing Saloon, 9 Bridge street
Sutherland, F., 119 Academy st.
Wilson, W., 87 Academy st.

HARDWARE MERCHANTS

Campbell, R., & Co., 31 Queensgate. Phone No. 337
Fraser & M'Coll, 20 and 22 Eastgate, and at Hamilton street, Phone No. 35

HATTERS AND HOSIERS

Fleming, Reid, & Co., Ltd., 44 High street
Fraser & Co., 17 Church st.
Hosiery Mfg. Co., Ltd., 20 Inglis st.
Jackson's, Ltd., 45 High st.
Kelly, Fred J., 35 Union street; hatter, hosier, and gent's and boys' outfitter. Phone No. 328. Established 1826
Munro & Co., 7 Castle st.
Shand & Lindsay, Queensgate corner; sole agents for Jæger underwear, Lincoln Bennett and Woodrow hats, Burberry and Dunlop raincoats. Phone 379

HAULAGE CONTRACTORS

Robertson, C., & Co., 9 George street and 31 Rose street. Phone 342. Est. 1875
Robertson, D., & Sons, 24 George street; also livestock carriers. Phone 353
Smith Bros., Brown street; stevedores and haulage contractors. Phone 359

HIDE AND SKIN MERCHANTS

Chisholm, C., & Co., 17 Gilbert st.
Murray, W., & Son, Citadel

HOTELS

Academy Hotel, 95 Academy st.
Albert Hotel, Eastgate
CALEDONIAN HOTEL, Church street (opposite station); overlooking River Ness; Largest in town; 100 rooms; modern ballroom; garage. Phone 1300
Columba Hotel, Ness walk
Cummings Hotel, 70 Church st.
Douglas Hotel, 25 Union st.
Flichity Hotel, Daviot
Gellion's Hotel, Church street; and Bridge street; good commercial accommodation; terms moderate. W. Irvine, proprietor. Phone No. 643
Imperial Hotel, 1 Academy st.
Northern Hotel, High st.
Palace Hotel, Ness walk
Queensgate Hotel, 27 Queensgate
Royal Hotel (Trust Houses, Ltd.). Phone No. 244
Station Hotel, Academy st.
Strathness Hotel, 4 Ardross terrace
Windsor House Hotel, 22 Ness Bank

HOTELS (PRIVATE)

Ballifeary House
Crown, 19 Ardconnel st.
East Lynn, 17 Ness bank
Glencairn, Ardson st.
Glenmhor, 10 Ness bank
Golfview, Millburn rd.
Hanover, Ness bank
Iona, 6 Ardross ter.
Ness View Hotel
Rannoch Lodge, Southside rd.
Reay House, Old Edinburgh road

HOTELS (TEMPERANCE)

Bain's Temp., 102 Castle st.
Benview Temp., 101 Church st.
Central Temperance, 80 Academy st.
County Hotel, Bridge street
Macdougall's Hotel, 83 Church st.
Neish's Hotel, Ardross terrace
Robson's, 6 Inglis st.
Watts Temperance, 25 Bridge st.
West End Temp., 20 Kenneth st.

HOUSE AND ESTATE AGENTS

Macmahon, John, F.N.A.A., F.V.I., 7, 8 and 9 Huntly st.; also ordained surveyor. Phone 496

HOUSE FACTORS

Maciver & Co., 68 Church st., and 41 and 45 Academy st. Phone 46

HOUSE FURNISHERS

Fraser, A., Ltd., 7-11 Union st.; high-class furnishers. Phone 74
Gavin, L., 11 New Market
Hay & Sons, 97 Church st.
Henderson & Co., 28 High st.
M'Avoy, J., 10 Academy st.
MacMahon, Mrs, 20 Grant st.
Maciver & Co., 68 Church st. and 41 and 45 Academy st.; dining-room, bed-room, and drawing - room suites, all manufactured in their own workshops. Phone 46

INSTITUTES

Highland Orphanage, 71 Culduthel road
Northern Counties Institute for the Blind, 81 Castle street

INSURANCE COMPANIES

Alliance Assur. Co., Ltd., 21 Church street
Britannic Assurance Co., Ltd., 6 Church street. Phone 805
Caledonian Ins. Co., Royal Bank bldgs.
Century Ins. Co., Ltd., 23 Academy street
Commercial Union Assur. Co., Ltd., Commercial Bank bldgs.
Co-op. Ins. Soc., Ltd., 102 Church street
Drapers and Gen. Ins. Co., Ltd., 3 Church st.
Eagle Star Ins. Co., Ltd., Station sq.
General Accident Fire and Life Assur. Corp., Ltd., Station sq.
Legal and Gen. Assur. Soc. Ltd., 9 Beaufort rd.
Guardian Assur. Co., 42 Union st.
Liverpool Victoria Legal Friendly Society, 11 Queensgate
London and Lancashire Ins. Co., Ltd., 29A High st.
North British and Mercantile Insurance Co., Ltd., 19 Church st.
Northern Assur. Co., Ltd., 28 Queensgate
Norwich Union Fire Insurance Societies, 3 Union street
Norwich Union Life Insurance Society, Norwich Union chambers, 3 Union st.
Pearl Assur. Co., Ltd., 28 Queensgate
Provincial Ins. Co., Ltd., 3 Church st.
Prudential Ass. Co., Ltd., 30 High st.
Royal (The) Exchange Assurance Co., 19 Union st. Innes & Mackay. Phone No. 17
Scottish Automobile and General Ins. Co., 42 High street
Scottish Equitable Life Ass. Soc., 42 High street
Scottish Legal Life Assurance Society, 11 Queensgate
Scottish Union and National Insurance Co., 62 Academy street
Sun Ins. Office, Ltd., Commercial Bank buildings
The Dominion Insurance Co., Ltd., 11 Queensgate
The Royal Insurance Co., Ltd., Queensgate
Warden Ins. Co., Ltd., 110 Kenneth street

INVESTMENT COMPANIES

Inverness Investment and Permanent Building Society, 57 Academy st.
North of Scotland Heritable Investment Co., Ltd., 15 Lombard st.
Standard Property Investment Co., Ltd., 17 Queensgate

IRONMONGERS

Campbell, R., & Co., 31 Queensgate; also tin and copper smiths. Phone No. 337
Fraser & M'Coll, 20 and 22 Eastgate, and Hamilton st.; hardware merchants and ironmongers. Phone No. 85
Macdonald, M., 22 Bridge st.
Mactavish, A., 18 Castle st.
Mitchell & Co., 22 Hamilton st.
Ross, G., 32 Academy st.

ITALIAN WAREHOUSEMEN

Junor, A. & K., 5 and 7 Bridge street

JEWELLERS AND MANUFACTURERS OF HIGHLAND ORNAMENTS

Grant, D., 54A Eastgate
Riach, J. A., 34 Church street; jeweller. Phone 978
Taylor, W. B., 25 and 27 Church street; also watchmaker and silversmith

JOINERS

Brodie, J., 3 Crown st.
Campbell, A., 11 Kingsmills road
Chisholm, D., & Sons, 10 George street. Phone 592
Fraser, J., 31 Chapel st.
Fraser & Macdonald, Kenneth st.
Fraser, M., 11 Haugh road
Macdonald, C., 9 Friars lane
Mackenzie & Fraser, Third st.
M'Kenzie & Murray, 15 Friars st.
Mackenzie, W., & Sons, 8 Gordonville road
MacLaren, T., 20 Douglas row
Macleod, D., 25 Washington court
Munro & Cameron, 29 King st. Phone Inverness, 510
Ross, A., & Co., 3 Shore st.
Simpson, A., 36 Waterloo place

LADIES' AND CHILDREN'S OUTFITTERS

Cameron, A. & F., 9 Castle st.
Industry House, 8 Church st.
Maclean, Miss A., 3 Church st.
Reid, K., 24 Eastgate
Tait, M., 29 Queensgate
Tweedie & Co., Ltd., 29 Church st.

LAUNDRIES

New Inverness (The) Laundry Co., Ltd., Telford street. Telegrams, "New Inverness Laundry, Inverness." Phone 306
Premier Inverness Steam Laundry Co., Ltd., Montague row
York Drive Landry, 29 Bellfield park

LIVE STOCK SALESMEN

Hamilton's Auction Marts, Ltd., 67 Eastgate
Macdonald, Fraser, & Co., Ltd., Station square. Phone No. 110

MASSEURS

Calderwood, Miss Sheila G., C.S.M.M.G., M.E., L.E.T., 3 Union street. Phone 494
Gordon, Miss, 5 Union st.
Macdonald, Miss, 17 Queensgate

MILLERS

Mackenzie & Co., 100 Kingsmills rd.
Macrae, H., 101 Kingsmills road

MILLINERS

Brims, Miss, 29 Bank st.
Fraser, Miss J., 11 Queensgate arcade
Gordon, Miss J. E., 22 Church st.
Macdonald, C., 73 Castle st.
McLean, Miss Netta, 47 Church street

MOTOR ACCESSORIES

Anderson, William, & Co., 1 Fraser street; wholesale specialists to the motor trade. Tel. add. "Piston, Inverness." Phone 1076
Lawrie Bros., Ltd., Bank st.
Thomson & Brown Bros., Ltd., 62 Eastgate

MOTOR CAR ELECTRICAL SPECIALISTS

Auto (The) & General Electric Services (Inverness), Ltd., 1 Friar's street; automobile, radio, and general electrical engineers. Phone 1128
Northern Ignition Co., Eastgate. Phone 844; after hours, 988

MOTOR CAR HIRERS

Mackenzie, A., Glebe square
Silkstone, John M., Montague row

MOTOR ENGINEERS

Bullock, A. S., Tomnahurich st.
Chapman, A. W, & Co., Eastgate
Esler, L., Third st.
Ferries & Co., 84 Eastgate
Fraser & Eland, 79 Academy st.
Hunter, D., Young st.
Mackenzie, S., & Co., Glebe st.
Macrae & Dick, Ltd., 36 Academy st.
Millburn Motor Co., Millburn road
Silkstone, John M., Montague row; repairs; petrol, oils; tyres; estimates given
Victoria Garage, Tomnahurich st.

MOTOR GARAGES

Calder's Garage, 35 Haugh road
Falconer, T., 8 Tomnahurich st.
Robertson, C., & Co., 31 Rose street. Phone 342

MOTOR OMNIBUS PROPRIETORS

Alexander & Sons, Ltd., 100 Academy street
Greig's Bus Service, Montagne row
Highland Transport Co., Ltd., 3 Bank lane

MOTOR RADIATOR SPECIALISTS

Craigmile, F., & Sons, 2 Glebe square; agents for Morris, Wolseley and Chevrolet radiators. Phone Inverness, 680

MUSIC AND MUSICAL INSTRUMENT DEALERS

Logan, Mrs David, Queensgate arcade. Phone No. 374
Neil & Maclennan, 21 Academy st.
Watt, G. Urquhart, 21 Castle st. Phone 521

NEWSAGENTS

Cameron, J., 51 Grant st.
Campbell, Mrs, 55 Castle st.
Fraser, J., 2 Waterloo place
Robertson, J., 2 Grant st.
Scott, A., 105 Church st.

NEWSPAPERS

"Daily Express," 27 Eastgate
"Highland News," Highland News buildings
"Inverness Courier," Bank lane
"Inverness Football Times," Highland News buildings
"Northern Chronicle," 10 Margaret street. Phone No. 33
"Peoples Journal," 36 Baron Taylor's street

NURSERYMEN AND SEEDSMEN

Baxter & Co., Ltd., 17 and 19 Eastgate
Howden & Co., 10 Church st.
Urquhart, F., & Co., 1-3 Union street; seedsmen, nurserymen, and florists. Phone Inverness, 163

NURSING INSTITUTES

Carrol Nursing Home, Island Bank road
Q. V. J. Institute of Nurses, 37 Telford street
Rossal Nursing Home, 31 Island Bank road
St Margaret's Nursing Home, 35 Southside road

OPTICIANS

Davie, G., 8 Castle st.
Fraser, Ferguson, & Macbean, 24 Church street
Mackenzie & Son, 7 High st.
Macpherson, H., 25 Bridge st.

OUTFITTERS

Shand & Lindsay, Queensgate corner; gent's outfitters. Phone 379

PAINTERS, GLAZIERS, AND PAPERHANGERS

Cameron, Kenneth, 53 Academy st.
Chisholm, K., Inglis st.
Fraser, S., 15 Washington court
Lobban, G., 46 High st.
MacBean & Son, 1 Haugh road
M'Donald, D., 8 Montague row
Parker, J. L., 16 Lombard street. Phone 367
Thomson, R., 75 Castle st.
Tulloch, T., 77 Church st.

PHOTOGRAPHERS

Paterson, A., 19 Academy st.
Star Photo Co., Chapel st.
Thomson, James, & Co., 9 Bank street. Phone 474
Treasurer, D., Perceval road
Tyrrell, George M. (Whyte's Studio), 57 Church street. Phone 739

PHOTOGRAPHIC DEALERS

Mackenzie & Co., 1 High st.

PICTURE-FRAME MAKERS

Jeans, W., The Queensgate arcade

PLASTERERS

Dallas & Co., 45 Muirtown st.
Fowler & Kennedy, Tomnahurich st.
Grant & Sons, 13 Shore st.
Johnstone, Wm., & Son; Showroom and Office, 64 Kenneth street; plain and decorative plasterers and cement workers; also tile merchants; tile fireplaces, wall, and floor tiling. Phone 687
Macdonald & Sons, 70 Lochalsh road

PLUMBERS AND GASFITTERS

Brown, Robt., 1 Tomnahurich street; also sanitary and heating engineer. Phone 224
Chisholm, D., 95 Church st.
Forsyth, G., 3 Rose st.
Fraser, H., & Son
Hislop, G., & Sons, 56 Huntly st.
Mackintosh, John, 111 Castle st.
Maclean, D., 25 Huntly st.
MacLennan, M., 6 Crown avenue
Macniven, A., 77 Castle street
Matheson, D., & Son, 2 Fraser st.
Menzies, W., 114 Academy st. Phone 735; House, 945
Nisbet & Co., Ltd., 58 Eastgate. Phone 853
Russell, A., & Son, 15 Baron Taylor's street
Sutherland Bros., 59 Argyle st.
Urquhart, Wm., 53 Eastgate

PRINTERS

Bowes, J., 9 Young st.
Carruthers, R., & Sons, Bank lane
Eccles, J., 28 High st.
Highland News Co., Hamilton st.
Macleod's Electric Printing Co., 4 Meal Market close, High street
Northern Counties Printing Co., Ltd., Margaret street. Phone 33

PROVISION MERCHANTS (WHOLESALE)

Chalmers, A. B., & Sons, 1 Dempster gardens; also produce importers. Tel. add. "Chalmers, Inverness." Phone No. 293
Cook, J. & T., 5 Falcon square
Gallon, George, 12 Falcon square
Macleod, A., 18 Queensgate

PUBLISHERS

Northern Counties Printing Co., Ltd., Margaret street. Phone 33

QUARRYMASTERS

MacDonald, John M., 17 Queensgate. Phone 9. See advt.

REMOVAL CONTRACTORS

Maclver & Co., 68 Church st. and 41 and 45 Academy st. Phone No. 46

RESTAURANTS

Bain, K., 3 New Market entry
Balmoral Restaurant, 19 Queensgate
Carlton Restaurant, Ltd., 14 Inglis st.
Conn D'Or Restaurant, 24 High st.
Highland Restaurant, 30 Eastgate
Stewart Restaurant, 28 Inglis st.

SADDLERS

Barber, James, & Co., 54 Eastgate
Glennie, R., 70B Eastgate
Morrison, D., & Son, 25 Queensgate

SCHOOL FURNITURE MANUFACTURERS

Lord Roberts Memorial Workshops, Riverside Works. Phone 416

SCULPTORS (MONUMENTAL)

Davidson, D. & A., Academy st.
Fraser, J. & A., 79 Glenurquhart rd.

SHERIFF OFFICERS

Macleod, G. A., 4 Lombard st.
Mundell, D., 11 High street; also messenger-at-arms. Phone 219

SHIP BROKERS

Macdonald & Morrison (Inverness), Ltd., 23 Church street. Tel. add. "Morrison, Inverness." Phone 1388 and 1389
M'Gruther & Marshall, 1 Church street. Tel. add. "M'Gruther, Inverness." Phone No. 14

SHIP AND BOAT BUILDERS

Fraser & Co., Citadel road

SHIPOWNERS

Coast Lines, Ltd., 33 Queensgate
MacBrayne, Ltd., 33 Queensgate
Macdonald & Morrison (Inverness), Ltd., 23 Church street. Tel. add. "Morrison, Inverness." Phone 1388 and 1389

SIGN WRITERS

"If It's a Sign I'll Make It" (Proprietor, A. G. Lewery), 1 Portland place. Phone 1439

SLATERS

Grant, W., 2 Planefield road
Gray, J., & Son, 94 and 96 Academy street; also at Forres and Nairn; slate merchants, slaters, etc. Phone 465, after 6 p.m., 1051
Mackenzie, J., 41 Castle street. Phone 709
Reid & Son, 14 Kenneth st.
Robertson, J., 19 George st.
Taylor & Son, 17 Baron Taylor's st.

SOCIETIES

Christian Science Society, 19 Church street
Inverness County Benefit Society, 19 Church street
Inverness Farmers Trading Society, 2 Inglis street
Licensed Trade Assoc., 28 Queensgate

SOLICITORS

Anderson, Shaw, & Gilbert, 20 Church street. Phone 2 and 3
Black & Imrie, 57 Academy st.
Critchley, E., Commercial Bank buildings, Church street
Davidson, Scott, & Co., 42 Union st. Tel. add. "Lex, Inverness." Phone 1066 and 1067
Forsyth, James, 62 Academy st.
Fraser & MacCallum, 23 Academy st.
Fraser & Ross, 46 High street. Tel. add. "Paratus, Inverness." Phone Inverness, 1290 and 1291
Innes & Mackay, 19 Union st.; and notaries public. Tel. add. "Innes, Inverness." Phone 17
Macandrew & Jenkins, Royal Bank buildings, Drummond street
MacBean, John (of Davidson, Scott, & Co.), 42 Union st. Phone 1066 and 1067
MacDonald, Donald H., B.L. (of Davidson, Scott, & Co.), 42 Union street; Session Clerk. Phone 1066 and 1067
Mackenzie, Alexander J., & Munro, 62 Academy street; and at Kingussie; also notary public; vice-consul for the Netherlands, and agent for Clydesdale Bank. Phone 258
McNeill & Co., 29A High street; and at Fortrose. Phone 528
Morris & Macdonald, 35 Queensgate
Noble, D., 41A High st.; J.P. Clerk for Inverness-shire, and Clerk for Inverness Harbour Trustees
Ross, George, & Noble, 41A High st. Tel. add. "Notary, Inverness." Phone 170
Squair, Middleton, & Co., 2 Inglis street. Phone 606 and 607
Stewart, Rule, & Co. (Partners, Sir Alexander Macewen, Neil Macarthur, R. R. Macewen, and J. B. Bauchop), Old National Bank buildings, Church street. Phone 800 and 801

SPIRIT DEALERS

Brodie, John, 33 and 35 Eastgate
Carfrae, A., 1 Grant st.
Chisholm, W., 55 Eastgate
Clark, Mrs, 89 Church st.
Cumming, W., 61 Innes st.
Dores Inn, Dores
Duncan, J., 50 Baron Taylor's st.
Farley, J., 16 Church st.
Foster, W., 77 Eastgate
Grant, Mrs, 70 Huntly st.
Hendry, J., 26 Waterloo place
Jack, E., Young st.
Macdonald, J., 17 Inglis st.
Mackay, K., 48 Eastgate
Mackay, W., Clachnaharry Inn
Maclennan, B., 2 New Market entry
Morrison, W., 106 Academy st.
Ross, A., 18 Tomnahurich st.
Stewart, John, 19 Celt street
Walls, J., Thornbush road

STEVEDORES

Smith Bros., Brown street. Phone 359

STOCKBROKERS

Irvine & Johnstone, 11 Queensgate. Phone 1016

TAILORS AND CLOTHIERS

Campbell, James, 18 Church st.
Celli, L., 6 Church st.
Cymbalist, M., 38 Waterloo place
Dunnett, C., 28 High st.
Fifty Shilling Tailors, 23 High st.
Hepworth & Son, Ltd., 40 High st.
Hipps, Ltd., 29 High st.
Johnstone, H., 17 Bridge st.
Kidd, F., 22 High st.
Macdonald, J. E., & Co., 36 Baron Taylor's street
Mackenzie Bros., 7 Eastgate
Mackenzie, G., 13 Kenneth st.
Mackenzie, W., 11A Bridge st.
Mackintosh, D., 3 Union st.
Macleod, R., 10 Drummond st.
Munro & Jenkins, 11 Bridge st.
Murdoch, T., 17 Young st.
Shand & Lindsay, Queensgate corner. Phone No. 379
Stewart's, Clothiers, Ltd., 3 High st.
Thomas, W., 25 Bridge st.
Tulloch, Mrs, 24 Bridge st.; ladies'
Urquhart, G., 18 Bank st.

TIMBER MERCHANTS

Cook, J., 7 Muirfield road
MacDonald, John M., 17 Queensgate. Phone 9. See advt.
Sime, Frank, 28 Queensgate. Tel. add. "Sime, Inverness." Phone 222; Residence, 53
Walker, James, & Co., 53 Shore st.

TINPLATE WORKERS

Campbell, Robert, & Co., 31 Queensgate; also ironmongers, tin and coppersmiths. Phone No. 337
Macdonald, R., 52 Eastgate
Swanson, D., 23 Washington court

TOBACCONISTS

Atheneaum Tobacco Co., Ltd., 5 High street
Ducat, A., 2 Bridge st.
Hunter, E. F., 9 Inglis st.
Johnstone, J. B., & Son, 5 Lombard st
Mackenzie, A. J., 42 Eastgate, 10 Castle street, and 1 Bridge street. Phone 1136
Macleod, D., 29 Academy st.
Milligan, Miss J., 37 Eastgate
Morrison, J., 1A Union st.
Robertson, A., & Co., 37 Union st.

TWEED MANUFACTURERS

Holm Tweed Mills, Dores road
Portree Wool Mill Co., Ltd., 10 and 12 Lombard street; Skye homespuns and Portree tweeds; also Shetland goods. Phone 724

TYPEWRITERS

Remington Typewriter Co., Ltd., Commercial Bank buildings
Underwood Elliot-Fisher, Ltd., 62 Academy street
Webster, C., 11 Queensgate

VETERINARY SURGEONS

Logan & Brown, 36 Academy st.

WAREHOUSEMEN

Campbells & Stewart & M'Donald, Ltd., 9 Baron Taylor's street
Rex & Co. (Falkirk), Ltd., 113 Academy street
Sloan & Co., Ltd., 6 Queensgate arcade

WATCH AND CLOCK MAKERS

Amos, W., 10A Innes st.
Barron, Donald J., 53 Chapel street; also jewellers
Dallas, Pat, 31 Castle street
Dingwall, T., 81 Church st.
Farquhar, J., 52 High st.
Finkelstein, I., 18 New Market
Gavin, L., High st.
Macpherson, G., 61 Castle st.
Medlock & Craik, 33 Bridge st.

WINE AND SPIRIT MERCHANTS

Brodie, John, 33-35 Eastgate
Grigor, W., & Sons, 18 Hamilton st.
Jack, E. C., Exchange. Phone 409
Junor, A. & K., 5 and 7 Bridge street
M'Andie & Co., 26 Hamilton st.
MacDonald, A., & Co., 53 Church st.
Mackintosh & Co., 32 Bridge st.
Stewart, A. J., & Co., 40 Union st.

WIRELESS

General Radio Service, 107 Castle st.
Milligan, Robert, 39 Eastgate; wireless sets and components; estimates free on application. Phone No. 522

MISCELLANEOUS

Avery, W. & T., Ltd., 63 Castle st.; weighing machine repairers
Baird, W., 2 Anderson st.; metal merchant
Barclay, I., Burn road, Drummond; market gardener
Davies, T., 17 Queensgate; music teacher
Dow, J., 15 Baron Taylor's st.; bookbinder
Duffy, D., 3 Church st.; shipping agt.
Highland Rubber Co., 66 Academy st.
Hunter, E., 35 High st.; billiard saloon
Inverness Public Library & Museum, Castle Wynd
Inverness-shire Unionist Association, 6 Queensgate
MacGregor, R., 14 Tomnahurich st.; weaver
Macleay & Son, 43 Church street; taxidermists
Matheson, Smith, & Co., 36 Baron Taylor's street; tea merchants
Northern Tyre Service, 17 Shore st.; motor tyre dealer
Royal Baby Linen Co., 7 Drummond street; baby linen warehouses
Scottish Airways, Ltd., 36 Academy street
Singer Sewing Machine Co., 5 Queensgate
Sutton & Co., 4 Falcon sq.; carriers
West Riding Wallpaper Co., 7 Queensgate arcade
Wordie & Co., Ltd., 61 Eastgate; carting agents
Y.M.C.A., 1 Castle st.
Y.W.C.A., 7 Island Bank road

Kingussie,

Early Closing—Wednesday.
Mkt. Monday.
Including Alvie, Balgown, Kincraig, Laggan, Loch Laggan, &c.

TOWN OFFICIALS

Provost—Donald Cattanach
Bailies
J. T. Murchie and D. R. Morrison
Town-Clerk and Treasurer—J. Campbell
Burgh Prosecutor—C. Petty
Burgh Surveyor—J. I. Grant
Sanitary Inspector—W. Macdonald
Medical Officer—Dr A. M. Fraser
County Medical Officer, Inverness
Postmaster—D. Charleston

AUCTIONEERS

Crerar, George A., King street; also valuator and house agent. Phone No. 7

BAKERS

Denoon, J., High st.
Strachan, C., High st.

BANKS

Bank of Scotland. E. Robertson, agent
British Linen Bank. R. S. Palmer, agent. Phone 50

BLACKSMITHS

Fraser, James, Alvie
Macdonald, A., Balgown, Laggan
Maclean, Angus, Mill road

BOOKSELLERS

Crerar, George A., King street; bookseller, stationer, tobacconist, fancy goods, printer, circulating library, and hairdressing. Phone No. 7

BOOT AND SHOE MAKERS

M'Intosh, Donald, High st.
Maclean, M., & Son, Spey st. (opposite Post Office)
Macpherson, D., High st.

BUILDERS

Cattanach, Alex., The Laurels

BUTCHERS

Davidson Bros., High street; butchers, poulterers, and game dealers. Phone No. 18
Kennedy, D., & Co., Ltd., High street; also poulterers and game dealers. Phone 64
M'Kenzie, Cumming, & Son, High st.

CHEMISTS AND PHARMACISTS

Grant, P.
Macdonnell, N., High street

COAL MERCHANTS

Macpherson, J., Spey st.

CONFECTIONERS

MacLennan, K. & M., King st.
Macleod, Mrs A., King street
Wade, B. G., High st.

DRAPERS

Farquharson, Miss, Gynack st.
Munro, B., High st.

FISHMONGERS

Barron, Mrs, High st.

GROCERS AND GENERAL MERCHANTS

Cooper & Co., Ltd., High st.
Gillies, James, Laggan
M'Gillivray, Thomas, High st.
Murchie, J. T., High st.; also wine and spirit merchant and house agent; list of houses and apartments to let free on application. Phone 27
S.C.W.S., Ltd., High st.
Smith, W., Kincraig
Stuart, C. C., Ltd., High street; also wine merchants; list of houses and apartments to let free on application. Tel. add. "Stuart, Kingussie." Phone 23

HAIRDRESSERS

Hume, I., High street; ladies' hairdresser; marcel and water waving a speciality
Munro, B., High st.
Ogg, J., High st.

HOTELS

Duke of Gordon Hotel
Loch Laggan Hotel, Loch Laggan
Royal Hotel, Kingussie; commercial gentlemen specially catered for; lock-up garage, etc.; terms moderate. A. Kennedy, proprietor. Phone No. 39

STAR HOTEL,

Near RAILWAY STATION.

27 Bedrooms. Garage for 30 Cars.
6 Lock-ups.

C. HOOD, Manager.

Phone 21.

Silverfjord Private Hotel, Ruthven rd.
Sussex House Private Hotel and Tea Rooms
Waverley Temperance Hotel

IRONMONGERS

Fraser, Malcolm, & Son, Spey street. Phone 40

ITALIAN WAREHOUSEMEN

Murchie, J. T., High street. Phone No. 27
Stuart, C. C., Ltd., High street. Tel. add. "Stuart, Kingussie." Phone No. 23

JOINERS

Fraser, D., & Co., King street. Phone 118
M'Donald, N., Loch Laggan
Robertson, W. & A., Alvie

LAUNDRIES

Mackenzie, Miss

MILLERS

Dallas, John, Kingussie

MOTOR CAR AGENTS AND DEALERS

Dean Bros., High street; Ford Agents. Phone 4

MOTOR ENGINEERS

Dean Bros., High street and King Street Garages; cars for hire; Kingussie - Fort William Summer Bus Service; circular tours to Braemar, Culloden, and Loch an Eilean. Phone 4
M'Cormack, J., Kingussie. Phone No. 3

MOTOR GARAGES

Dean Bros., High Street and King Street Garages; Dean's circular tours, Braemar day tour, Loch Ness day tour, Loch an Eilean morning and and afternoon circular tour. Phone 4
M'Cormack, J., Kingussie; also motor engineer; reliable, up-to-date motor cars for hire; Dunlop, Michelin, and India tyres stocked; repairs of every description; official Tecalemit Station and repairer to R.A.C. Phone 3

MOTOR HIRERS

DEAN BROS., High Street and King Street Garages; motor engineers and bus proprietors; circular tours operating June to Sept., to Glen Affric - Braemar, Culloden, and Loch Ness; also half-day tour to Loch-an-Eilean; Kingussie-Fort William daily bus service. Phone 4

NEWSPAPERS

"Badenoch Record and Advertiser"

PAINTERS

Campbell, J.
Macdonald, E., High street
Shaw, M., King street; house painter, decorator and glazier. Phone 62

PLASTERERS

Macpherson, L.

PLUMBERS

Urquhart, Wm., Mill road

PRINTERS

Johnstone, J., & Son, High st.

REFRESHMENT ROOMS

Station Refreshment Rooms

SCULPTORS

Cameron, Murdo, Station sq.

SLATERS

Dunbar, J.
Falconer, A.

SOLICITORS

Mackenzie & Munro, Mill road
Petty, Christopher; notaries public. Phone 20

SPORTS DEALERS

Macpherson, R., Gynack st.

TAILORS AND CLOTHIERS

Frazer & Sons, High st.
Gibson, James, High st.
Macpherson, John, & Son, High street; ladies' and gent's tailors

TWEED MERCHANTS

Grant, J., Kingussie

WATCHMAKERS

Kidd, James M., High st.

Lochmaddy (North Uist)

Including Askernish, Balivanich (South Uist), Benbecula, Carinish, Clachan, Creagorry, Daliburgh, Dusary, Eochar, Eriskay, Gramadale, Griminish, Kallin, Kirkibost, Knockintorrin, Liniclate, Lochboisdale, Smerclate, South Uist, Trumisgarry, &c.

BANKS

Bank of Scotland
Commercial Bank of Scotland, Ltd., Lochboisdale

BLACKSMITHS

Macdonald, A., Eochar
Macmillan, John, Smerclate
M'Pherson, Archibald, Liniclate
Macrury, L., Griminish

FACTORS

Macdonald, John, Askernish, South Uist

GENERAL MERCHANTS

Clark, John, Lochboisdale
Ferguson, Alexander, Clachan
Ferguson, D., & Son, Lochboisdale
Ferguson, D., Eriskay
Laing, Ronald, Knockintorrin
Macdonald, Alexander
Macdonald, John, Dusary
M'Lean, M., Kallin
M'Lennan, A., Lochboisdale
Macleod, John, Balivanich, S. Uist
Macmillan, Neil, Daliburgh
Morrison, Alexander, Trumisgarry

HOTELS

Creagorry Hotel, Creagorry, Benbecula
Lochboisdale Hotel, Lochboisdale
Lochmaddy Hotel
Westford Inn, Locheport

MILLERS

Macdonald, M., Dusary

PAINTERS

O'Hare, Henry, South & North Uist; and at Tobermory

SOLICITORS

Macarthur, Niel, Lochmaddy
Scoular, Jas. D., Lochmaddy
Wilson, Thomas, Lochmaddy

SPIRIT DEALERS

Macaskill, Robert, South Uist
Macaulay, J., Claddach, Kirkibost
Macdonald, M., Gramadale
Mackenzie, Mrs, Carinish

STEAMBOAT AGENTS

M'Lennan, J. B., Lochboisdale
Macphee, A., Lochboisdale

MISCELLANEOUS

Agricultural College Office
Macdonald, Angus, Baleloch; inspector of poor
M'Tavish, D.; builder

Nethy Bridge.

APARTMENTS AND BOARDING HOUSES

Asher, Mrs, Granlea
M'Aulay, Miss, Badndossan
Taylor, Miss, Nethy Bank

BAKERS

Methven, M., Nethy Bridge
The Nethy Bakery, Nethy Bridge

BANKS

Bank of Scotland, sub to Grantown-on-Spey
Royal Bank, sub to Grantown-on-Spey

BLACKSMITHS

M'Donald, J., Nethy Bridge

BUTCHERS

Smith, Jas., & Son, Nethy Bridge. Phone 208

CARPENTERS

Lobban, J.
M'Pherson, A., Balnagowan Sawmills

CHEMISTS

Currie, W., Nethy Bridge

COAL MERCHANTS

Grant, F., Nethy Bridge

DRAPERS

Cooper's Stores, Nethy Bridge; drapers, ironmongers, and general merchants. Phone 211
Robertson, F.; also grocer and house agent

FISHMONGERS

Gordon, J., Station road

GROCERS

Cooper's Stores, Nethy Bridge; also general merchants. Phone 211
Mackenzie, M. D. C., Post Office, Nethy Bridge; also general merchant. Phone 217
Methven, M., Nethy Bridge; also baker
Robertson, F.; also draper and house agent

HOTELS

Nethy Bridge Hotel, Nethy Bridge

MOTOR GARAGES

Mackenzie's Garage

Newtonmore.

Including Dalwhinnie, &c.

APARTMENTS AND BOARDING HOUSES

Eagleview, West End
Macdonald, Broomfield

BAKERS

Cattanach, C.

BANKS

Bank of Scotland, J. M. Munro, agent. Phone 213
British Linen Bank, R. S. Palmer, agent; K. Macleod, sub-agent. Phone 225

BLACKSMITHS

Leslie, Angus

BOOT AND SHOE MAKERS

Cameron, D.

BUTCHERS

Birnie, M., Main street; high-class butcher and poulterer
Ormiston, Ewan, Newtonmore; butcher, game dealer, and poulterer. Phone 202

CHEMISTS AND PHARMACISTS

Macdonell, N., M.P.S.; pharmaceutical chemist

CHINA, &c., MERCHANTS

Tytler, George. Phone 227

CONFECTIONERS

Cattanach, Mrs M., High st.

CONTRACTORS

Urquhart, Donald, Cairngorm; general estate works' contractor

DRAPERS

Fraser's Cash Drapery Stores
Macpherson, Mrs, The Shetland Depot; real Shetland wools; hand-knit hose a speciality

FISHMONGERS AND POULTERERS

Barnett, W. A.

GROCERS AND GENERAL MERCHANTS

Macdonald, Charles; also provision merchant. Phone 205
Tytler, George; free list for summer residence on application. Phone 227
Watson, P., High st.

HOTELS

Anderson's Private
Balavil Arms Hotel, Ltd. Donald M. Davidson, resident manager. Phone 220
Craigmhor Private Hotel; ideal situation; own grounds; near golf course; every comfort and convenience. For terms apply T. Grant, proprietor. Phone 210 See advt.
Glen Hotel
Loch Ericht Hotel, Dalwhinnie
Main's Hotel (Newtonmore), Ltd., Newtonmore
The Temperance Hotel and Restaurant. Mrs J. Simpson, proprietrix

HOUSE AGENTS

Macdonald, Charles. Phone 205
Tytler, George. Phone 227

MOTOR ENGINEERS

Grant & Sinclair, The Garage; motor engineers and hirers; garage and 6 lock-ups. Phone Newtonmore, 217. See advt.
James & Son, Dalwhinnie Garage

RESTAURANTS

The Central Restaurant, Main street; morning coffee, lunches, teas, ices, confectionery, and cigarettes; overnight accommodation. Proprietor, George Macpherson (Golf Professional)

STONEMASONS

Russell & Macpherson; masons and builders

TAILORS AND CLOTHIERS

Leslie, John
Wilson, T. C.

MISCELLANEOUS

Anderson, D., Main st.; bookseller
Fraser & Son; coal merchants
M'Intosh, J.; painter
Ross, Wm.; joiner
Stewart, J. & G., Ltd., Dalwhinnie Distillery

Portree (Isle of Skye)

Early Closing—Wed.

Including Aird, Ardvasar, Bernisdale, Borreraig, Broadford, Camusmore, Carbost, Colbost, Culnacnock, Dunvegan, Edinbane, Glendale, Harrapool, Isle-Ornsay, Kilmaluaig, Kilmuir, Kilvaxter, Kyleakin, Linicro, Raasay, Sligichan, Snizort, Staffin, Stein, Stenscholl, Struan, Uig, &c.

SKYE DISTRICT COUNCIL

Chairman—Rev. Dr H. MacLean, Broadford, Skye
District Clerk—G. M. Fraser, Portree
District Surveyor—J. W. Fraser, Portree
District Sanitary Inspector—Thomas Macleay, Portree
District Public Assistance Officer—J. Ross, Portree
Scavenging Contractors—Macfarlane & Sons, Portree

MISCELLANEOUS

Procurator-Fiscal—A. C. F. Davidson
Sheriff—D. A. Donald
Sheriff-Clerk Dept.—D. S. Macmillan
Law Agent—G. M. Fraser
Police Inspector—Wm. MacGillivray
Postmaster—W. Burgin

AGENTS

Macdonald, John, The Quay; steamer agent. Phone No. 47

BAKERS

Mackinnon, R., Somerled square
M'Lean, N., Dunvegan
Murray, Alexander, Quay brae; also confectioner. Phone No. 6

BANKS

Bank of Scotland. George A. Stewart, agent. Phone 38
Bank of Scotland, Broadford
Commercial Bank of Scotland, Ltd., Kyleakin
National Bank of Scotland, Ltd., Portree and Dunvegan. Geo. M. Fraser and James Maciver, joint agents. Phone Nos. Portree, 22; Dunvegan,
North of Scotland Bank, Ltd., Somled square

BLACKSMITHS

Budge, James, Kilvaxter
MacAskill, D., Dunvegan
Macdonald, Angus, Linicro
Macdonald, J., Ardvasar
Macleod, Roderick, Staffin

BOARDING HOUSES

Argyll House, Dunvegan
"Benview," Achachork 1½ miles from Portree
Burnbank House, Dunvegan
Campbell, Mrs, Table View, Dunvegan
Campbell, Mrs D., 1 Beaumont cres.
Cnochd-Ban, Elgol, Broadford
Cruachan Board Residence
Macgregor's Boarding Ho., Dunvegan
Mackinnon, Mrs, Cnochd-Na-Loch, Elgol, Broadford, Skye
Macpherson, Mrs, Burnbrae; select board residence; own grounds; terms moderate
Matheson, Mrs, Wentworth st.
Park House, Broadford
Sea View, Bosville terrace
"Tongadal," Wentworth st.

BOOKSELLERS

Forsyth, David, 1 Wentworth street; high-class confections, tobacconist, bookseller, stationer, and fancy goods; also radio dealer
MacIntyre, J., Wentworth st.

BOOTMAKERS

M'Askill, A., Wentworth street
Macinnes, J., Ardvasar
Mackay, Angus, Broadford
Maclean, D., Dunvegan

BUTCHERS

Grigor, J. H., Kyleakin; vans running daily throughout the whole island carrying meat, vegetables, and fruit. Phone No. Kyleakin, 7
MacLean, N., Kyleakin
M'Lean, Ronald, Dunvegan
Matheson, A., Kilvaxter
Matheson, M., Wentworth st.
Ross, J., Wentworth street

CARPENTERS AND JOINERS

Grant, M., Dunvegan
M'Crimmon, D., Broadford
Mackenzie, Murdo, The Square
Mackenzie, E., Hungladder, Kilmuir
Mackinnon, D., Struan
Macleod, D., Dunvegan
Macrae, Alex., & Sons, Portree; contractors, joiners, and ironmongers. Phone 9
Munro, H., Kilmaluaig
Ross, Roderick, Edinbane
Sinclair, K., Carbost
Sutherland, A., Bernisdale

CATTLE DEALERS

Gillies, Donald, Linicro
Gillies, Murdo, Kilvaxter
MacRae, D., Bernisdale
Matheson, Donald, Aird

CHEMISTS AND PHARMACISTS

Storrar, Peter B., M.P.S., Quay brae. Phone 26

CONFECTIONERS

Macdonald, J. M., Wentworth street

DISTILLERS

Dailuaine-Talisker Distilleries, Ltd., Carbost

DRAPERS

MRS C. FRASER,

MILLINERY HOUSE, THE PIER, AND WENTWORTH STREET.

Mackinnon, Neil, & Co., Bank street, and Wentworth street; also drapers, and hardware and china merchants
Stewart, Donald, Armadale House; ladies' and gent's outfitter. Phone No. 34

FISHCURERS

Campbell, D., & Co., The Pier
Maclean, A., Broadford
M'Lean, N. & J., Colbost
Powrie, A., & Co., Bayfield road

GROCERS AND GENERAL MERCHANTS

Anderson, Neil, Broadford
Cameron, C., Kyleakin; grocer and confectioner
Campbell, R. J., Dunvegan
Campbell, S., Broadford
Campbell, Thomas, Colbost
Falconer, Robert, Struan
Fraser, Miss, Wentworth st.; also fruiterer and confectioner. Phone 16
Gillies, Miss F., Earlish, Uig
Gillies, Miss, Stenscholl
Gillies, Mrs, Kilmuir
Gillies, Murdo, Linicro
Gordon, Mrs, Carbost
Isle-Ornsay General Stores, Isle-Ornsay
Johnstone, George, Dunvegan
Kennedy, A., Ardvaser
Macdonald, C., Harrapool, Broadford
Macdonald, James, Royal Hotel buildings; general merchant; daily fresh fish supplies. Phone 53
Macdonald, Mrs, Dunvegan
Macfarlane, Ewen, Edinbane
M'Innes, John, Broadford
Mackenzie, D., Camusmore
Mackinnon, L., Stenscholl
Mackinnon, Neil, & Co., Bank st., and Wentworth street; also drapers and hardware and china merchants
MacKinnon, Wm., & Co., Glendale
M'Lean, J., Edinbane
M'Lennan, D., Broadford
M'Lennan, Miss, Carbost
Macleod, Donald, Bernisdale
Macleod, G., Staffin
Macleod, J. & R., The Pier; general merchants and fish curers. Tel. add. "Janare, Portree." Phone No. 7
M'Neill, Miss, Borreraig
Macpherson, Miss, Kyleakin
Macpherson, Murdo, Staffin
Macphie, R., Kilmaluaig
Macrae, Duncan, Carbost
Matheson, D., Wentworth st.; grocer and draper
Matheson, M., Wentworth st.
Morrison, A., Culnacnock
Munro, H. & J., Kyleakin
Nicolson, Allan, Carbost
Nicolson, Neil, Raasay
Nicolson, P. (Exors. of), Raasay
Robertson, D., Ardvasar
Ross, D., jun., & Co., Uig
Stewart, Archibald, Stein
Stewart, Donald, Kilmuir
Stewart, John, Kilmaluaig

HOTELS

Ardvasar Hotel
Beaton's Temp. Hotel
Broadford Hotel, Broadford
Caledonian Hotel, Wentworth street
Campbell's Temperance, Broadford
Carbost Inn (Temp.), Carbost
Duisdale Hotel, Isleornsay
Dunvegan, Dunvegan
Edinbane Hotel, Edinbane
FLODIGARRY HOTEL, near Portree. J. Simpson, proprietor. Tel. add. "Flodigarry Hotel, Duntulm," Phone Duntulm, 203
Heathmount Private Hotel, Kyleakin
Isle-Ornsay Hotel, Isle-Ornsay
King's Arms Hotel, Kyleakin. Wilfred Weir, proprietor. Phone Kyleakin, 8
Marine Hotel
Marine Hotel, Kyleakin; beautifully situated Kyleakin Bay; ideal change from town to unlimited freedom of hill and shore; good sea fishing, bathing, mountaineering, golf, etc.; the hotel is homely and combines comfort with good catering; lit by electricity; tours arranged all parts of Skye; good touring cars; capable drivers. Neil Macrae, proprietor. Phone Kyleakin, 5
Nicolson's Temperance Hotel, The Square; family and commercial; home comforts. Mrs Nicolson, proprietress
Orbost Hotel, Dunvegan
Pier Hotel, The Quay
PORTREE HOTEL, Somerled sq.; first-class family and tourist; electric light; garage and motor cars for hire; A.A. and R.S.A. Allister Robertson, proprietor. Phone No. 11
Royal Hotel, Portree. J. Simpson, proprietor. Tel. add. "Royal Hotel, Portree." Phone 12; and Flodigarry Hotel, Skye. Phone Duntulm, 3
Sligichan Hotel, Sligichan
Steel's Temp. Hotel, Dunvegan
The Hotel, Ardvasar
Uig Hotel, Uig

HOUSEHOLD NAPERY

Stewart, Donald, Armadale House. Phone 34

IRONMONGERS

Macrae, Alex., & Sons, Portree. Phone No. 9
Stewart, Donald, Gladstone buildings. Phone 34

MILLERS

M'Lachlan, N., Romesdale, Snisort

MOTOR ENGINEERS

Beaton, N., The Garage; Morris Distributor for Isle of Skye; official repairer A.A. and R.S.A.C.; bus services to all parts of the Island. Phone Portree, 2
Skye Transport Co., Wentworth street. Phone 25
West End Garage (A. Stormont, Sole Partner); all classes of motor repairing, cylinder reboring (Van Norman process), electrical work, marine and general repairs undertaken. Phone Portree,

MOTOR GARAGES

Beaton, N., The Garage; Morris Distributor for Isle of Skye; official repairer A.A. and R.S.A.C.; bus services to all parts of the Island. Phone Portree, 2
Gilmonr, R., Kilvaxter
Skye Transport Co., Wentworth street. Phone 25
West End Garage (A. Stormont, Sole Partner). Phone Portree, 32

MOTOR HIRERS

Beaton, N., The Garage; bus services to all parts of the Island. Phone Portree, 2
Ferguson, D., Dunvegan
Lockhart, A., Bayfield Garage
Mackinnon, W., Glendale
M'Lean, Alexander, Dunvegan
MacLeod, Ian A., MacLeod's Garage, Portree; tours and excursions to all parts of Skye. Tel. add. "MacLeod, Garage." Phone 8
Macleod, N. N., Bank st.
Skinner, F., Kyleakin
Skye Transport Co., Wentworth street. Phone 25
Smith, L., Clachan
Steele, J., Dunvegan
Sutherland, A., Pier, Broadford
West End Garage (A. Stormont, Sole Partner). Phone Portree, 32

PAINTERS

Macraild, D., Camusmore

PLUMBERS

Blues, E., Dunvegan
Clark, John A., Bayfield road; also range builder, heating and sanitary engineer. Phone 15

SOLICITORS

Fraser, George Mackay, J.P., National Bank buildings; honorary sheriff substitute. Phone 39

SPIRIT DEALERS

Macdonald, John, Edinbane
Maclean, Miss, Ardvasar
Macleod, Angus, Stein

TAILORS

Beaton, S., Rosville terrace
Bethune, John, Stein
Campbell, James, Staffin
Kemp, R., Armadale place
MacIntyre, Archibald, Ardvasar
MacKinnon, James, Kyleakin
Macleod, Peter, Stenscholl
Ross, John, Kilmaluaig

TEA ROOMS

Beaton's, Quay brae
Central Cafe, Quay brae; teas and refreshments. Phone 34
Mackenzie, D., Struan

TOBACCONISTS

Macdonald, J. M., Wentworth street; also fancy goods merchant

TWEED MANUFACTURERS

Portree Wool Mill Co., Ltd., Portree, Isle of Skye; contractors to His Majesty's Government. Tel. address, "Wool Mill, Portree." Phone 68

UNDERTAKERS

Mackenzie, Murdo, The Square

MISCELLANEOUS

Agricultural College Office
Great Western Steam Laundry Co., Wentworth street
M'Innes, M., Broadford; jobmaster
Maclean, D., 16 Park rd.; vet. surgeon
Skye Osier Co., Kilmuir; basket-makers

Tarbert (Harris),

Including Bernera, Finsbay, Grosebay, Leverburgh, Northton, Rodel, Scalpay, Stookinish, &c.

BAKERS

Macleod, John
MacSween, Malcolm

BANKS

Bank of Scotland

BLACKSMITHS

Morrison, Donald, Leverburgh

BOOTMAKERS

Maclennan, William
Morrison, Murdo

CARPENTERS

Macdonald, Neil John, Grosebay
Morrison, Robert

GROCERS AND GENERAL MERCHANTS

Campbell & Co.
Campbell, K., Scalpay
Campbell, Thomas M.
Macdonald Angus
M'Donald, M., Kintuliveg, Leverburgh
MacInnes, John
Mackay, John
Mackenzie Bros., Leverburgh
M'Lean, A., Bernera
Macleod, James, Scalpay
M'Leod, Kenneth, Scalpay
M'Leod, Malcolm, Bernera
MacSween, Roderick, Scalpay
M'Vicar, John, Northton
Morrison, D., Scalpay

Morrison, Mrs, Kintuliveg, Leverburgh
Morrison, D. M.
Paterson, Angus, Bernera
Paterson, Finlay, Bernera
Smith & Son, Harbour st.

HOTELS

Finsbay Hotel, Finsbay
Harris Hotel, Tarbert
Rodel Hotel, Rodel

TAILORS

M'Lennan, Norman

PAINTERS

O'Hare, Henry; also at Tobermory

STEAMBOAT AGENTS

Campbell, Kenneth, Rodel
M'Kenzie, John
Mackinnon, M.

STONEMASONS

Macleod, John
Morrison, D. A.

TWEED MERCHANTS (HARRIS, REGISTERED)

Harris and Lewis Handloom Weaving Co., Ltd.
Macaskill, Mrs
Mackinnon, John, Stockinish
M'Lennan, J., Carrigrish
M'Leod, Roderick
Macleod, Norman
Macsween, Malcolm
Morrison, Murdo
Smith, Roderick

KINCARDINESHIRE

Auchinblae,

Including Arbuthnott, Fordoun, &c.

BAKERS

Douglas, J., Fordoun station
Hay, J., Kintore st.

BANKS

Commercial Bank, Fordoun
North of Scotland Bank, Ltd., Kintore Street branch

BLACKSMITHS

Black, A., Arbuthnott
Falconer, W., Fordoun station
Gauld, R., Monboddo st.

BOOT AND SHOE MAKERS

Pirie, K., Fordoun station
Urquhart, George J. D., Station, road, Fordoun

CAB AND CARRIAGE HIRERS

Gove, A., Inverurie street; bus meets all trains at Fordoun. Phone Auchinblae, 229

CHEMISTS AND PHARMACISTS

M'Donald, High st.

DAIRYKEEPERS

Aird, John, The Dairy

GROCERS AND GENERAL MERCHANTS

Brown, Mrs G., Inverurie st.; also tobacconist
M'Lean, D., Arbuthnott
Valentine, Mrs, Fordoun station

HOTELS

Drumtochty Arms Hotel; fully licensed; terms moderate on application; personal supervision. R. W. Hall, proprietor. Phone 210
Redhall Arms Hotel, Fordoun Station
Thistle Hotel, Kintore street; fully licensed. W. Mundie, proprietor. Phone Auchinblae, 230

IRONMONGERS

Manson, Mrs, Kintore st.

JOINERS

Riddoch, J., Arbuthnott
Stewart, D., Monboddo st.; residence, Inverurie street

MILLERS

Greig, R., Pitrennie Mill
Shewan, A., Denmill
Simpson, J., Mondynes Mill

TAILORS AND CLOTHIERS

M'Leay, John, Inverurie st.

Banchory.

Early Closing—Thur. Mkt.—Alt. W.

Including Bridge of Canny, Crathes, Durris, Strachan, &c.

TOWN OFFICIALS

Provost—J. M. Burnett

Bailies

J. T. R. Henderson and J. R. Adam

Councillors

W. M'Lennan, W. C. Simpson, C. R. F. M'Intosh, Dr J. A. S. Emslie, Mrs M. M'Rae, and J. M. Booth
Town-Clerk—W. Emslie
Depute Town-Clerk—J. D. Ewing
Treasurer—R. Adam
Medical Officer—Dr Rae, Stonehaven
Sanitary Inspector—A. Boyle
Postmaster—C. E. M'Ara

AERATED WATER MANUFACTURERS

Ogilvie, W. Lawson, Bridge st. Phone 156

APARTMENTS AND BOARDING HOUSES

Ewen, Mrs C., Arbeadie House; near bus and train; terms moderate. Phone 152
Hillside Boarding House
Howie, Mrs, Beechgrove
M'Lennan, Mrs, Ramsay road
Murcar, Miss Raemoir terrace
Murray, Mrs, Station road
Noltie, Miss, Ramsay road

AUTOMOBILE ENGINEERS

Lamb, Alex. D., High st. Phone No. 3

BAKERS

Gray, W., High st.
Lennie, Peter, High street

BANKS

North of Scotland Bank, Ltd.
Union Bank of Scotland, Ltd. J. T. R. Henderson, agent. Phone 125

BLACKSMITHS

Johnston, A., Durris
M'Donald, C., Bridge st.
Reid, G.

BOOT AND SHOE MAKERS

Angus, A. D., High st.
Durward, W. A., Ltd., High st.
Lamb, A., & Sons, High st.

BUTCHERS

M'Intosh & Son, High st.
Strachan Bros., High st.

CHEMISTS AND PHARMACISTS

Hatt, G., High st.
Inkster, A. R., M.P.S., High st. Phone 42

COAL MERCHANTS

Ogilvie, W., Bridge st.

CONFECTIONERS

Anderson, James, High street
D'Agostino, L., & Sons, High st.
Stephen, Miss, Mount st.

DENTAL SURGEONS

Laws, E., The Corner House

DRAPERS

Adam, Andrew, High st.
Ross, A. (Sole Proprietor, J. B. Adam), Raemoir road and High street. Phone No. 44
Taylor, A., High st.

FISHMONGERS

Tough, Thomas N., 11 Dee st.

GRAIN AND MANURE MERCHANTS

Aberdeen Lime Co., Ltd., Railway stn.
Northern Agricultural Co., Railway station

GROCERS AND GENERAL DEALERS

Burness, A., Strachan
Cook, J. M., High st.
Donald, R., Woodside of Arbeadie
Gibson, George, High st.
Hendry, M., High st.
Hird, John, High st.
Hunter, James, High st.
M'Ara, Mrs, Durris
Marr, David, Durris
Northern Co-op. Soc., Ltd., High st.
Ross, A. (Sole Proprietor, J. B. Adam), Raemoir road and High street; also wine and spirit merchant. Phone 44
Sutherland, J. & G., Bridge of Canny

HAIRDRESSERS

Stewart, Robert, High street

HOTELS

Banchory Hotel, High street; high-class catering; parties up to 150 catered for; moderate terms. Douglas Ferrier, proprietor. Phone 50
Burnett Arms Hotel, High st. Geo. S. Rae, proprietor. Phone 45
Douglas Arms Hotel
Feughside, Whitestone, Strachan
Ravenswood Private Hotel, Banchory. Mrs E. Anderson, proprietrix. Phone 136
Station Hotel
Tor-na-Coille Hotel

IRONMONGERS

Hall, John, The Corner
Reid, William, Bridge street. Phone No. Banchory, 30
Ross, A. (Sole Proprietor, J. B. Adam), Raemoir road and High street. Phone No. 44

JOINERS

Robertson, Ian, High street; also funeral undertaker. Phone 150

MOTOR AND CYCLE AGENTS

Cumming & Dempster, Dee st.; motor and cycle agents; all accessories stocked; repairs receive prompt attention. Phone No. 110

MOTOR ENGINEERS

Lamb, Alex. D., High street. Phone No. 3

MOTOR GARAGES

Lamb, Alex. D., High st. Phone No. 3

MOTOR HIRERS

Lamb, Alex. D., High street. Phone 3

NEWSAGENTS AND STATIONERS

Lennie, Misses, High st.
Rae, Miss (of Hosie's), High st.

PAINTERS

Beaton, Norman, High street; painter and decorator
Black, James, High st.
Chyrstall, James, High street
Davidson, R., Dee street; also decorator

PHOTOGRAPHERS

Barry, J. Hume, Dee st. Phone No. Banchory, 112

PLUMBERS

Hall, John, The Corner
Reid, William, Bridge street. Phone Banchory, 30

SLATERS AND PLASTERERS

Grant, George L., Craigewan; also cement merchant. Phone No. 82
M'Rae Bros., Kinneskie road

TAILORS AND CLOTHIERS

Beaton, W., High st.
Copland, Edward, High st.
Hendry, W., High st.
Williams, Elsie J., High street

TIMBER MERCHANTS AND SAWMILLERS

Fraser, Charles, & Sons, Inchmarle
Paterson, A. & G., Ltd., Silverbank Sawmills

WATCH AND CLOCK MAKERS

Gaul, James, High st.
Gray, George, High st.

MISCELLANEOUS

Banchory Club & Library, Town Hall
Sim, G., High st.; saddler

Inverbervie.

Early Closing—Wed.

Including Gourdon, Kinneff, &c.

TOWN OFFICIALS

Provost—Rev. N. M'Gill
Bailies—J. Stewart and J. Brown
Dean of Guild—J. Brown
Treasurer—J. Burness

Councillors

R. S. Mollison, L. A. Anderson, J. H. Johnstone, and D. Stewart
Town-Clerk—P. Bisset, Stonehaven
Town Chamberlain—J. Geddes
Town Officer—D. Duncan
Postmistress—Miss C. S. Wilson
Collector of Rates—J. Geddes

AMUSEMENTS

Picture House, King st.

BAKERS

Couper, Norman, 4 King street
Shand & Wood, 14 Market square

BANKS

Aberdeen Savings Bank
North of Scotland Bank, Ltd.

BOATBUILDERS

Walker, J., 5 Souters close, Gourdon

BOOT AND SHOE MAKERS

Davidson, W., 28 King st.
Douglas, A., & Co., Arbuthnott st., Gourdon
Stephen, C., Kinneff
Strachan, E., & Son, King st.

BUTCHERS

Bannerman, G., King st.
Clark, R. M., 77 King street
Glegg, G., 11 King st.
Mowatt, J. M., Gourdon

CHEMISTS AND PHARMACISTS

Bell, Jessie, M.P.S., 13 King st. Phone 35
Marshall, A., M.P.S., F.S.A.O., 8 King street; also optician. Phone 51

COAL MERCHANTS

Cowie, F., 100 King st.
Smith, Hood, & Co., Ltd., Rly. station

CONFECTIONERS

Burnett, A., 7 King st.
Canale, P., King st.
Milne, R., 1 William st., Gourdon
Morgan, M., King st.
Ritchie, Charles, 83 King st.; also tea rooms and fish restaurant
The New Cafe, Gourdon
Wheatley,,A., 75 King st.

DRAPERS

Milne, J., King st.

FISHCURERS

Ritchie, J., 19 Queen st., Gourdon
Simpson & Gove, East quay, Gourdon

FISH SALESMEN

Johnstone, P. & J., Ltd., Gourdon
Mowat & Lindsay, Gourdon

FLAX AND TOW SPINNERS

Burness, J. S., Pitcarry Mills
Craigview Mills, Ltd.; spinners of flax, tow, and jute yarns. Phone Inverbervie, 23
Peter, Wm., & Co., Ltd., Selbie Works, Gourdon, and Spring Works, Inverbervie; 5,816 spindles, 3, 3½, 4, and 5 lb. tow. Tel. add. "Peter, Gourdon, Bervie." Phone 11

GROCERS AND DEALERS IN SUNDRIES

Anderson, F. & J., 5 William st., Gourdon
Bannerman's Market, William street, Gourdon
Brechin United Co-operative Society, Ltd., King street. Phone 18
Douglas, Miss, William st., Gourdon
Gove, S., Kinneff
Jeffrey, A. S., King st.
Lamb, G., 19 Queen st., Gourdon
Lyon, Wm., 57 King st.
Masson, J., 14 Caterline
Moir, Margaret, Bridge street, Gourdon
Moncur, R., Bridge st., Gourdon

HAIRDRESSERS

Gellatly, D., 82 King st.

HAULAGE CONTRACTORS

Legg, W., Gourdon
Nicholson, J. & A. Gourdon

HOTELS

Castle Hotel, close to Railway station
Commercial Hotel, Gourdon; fully licensed; home comforts; rock fishing; terms moderate; under new management. George C. Rae, proprietor
Crown Hotel
Queen's Arms Hotel, King st. James Anderson, proprietor
Salutation Hotel, King st.
Star Hotel, 76 King st. Wm. Duncan, proprietor. Phone 42

IRONMONGERS

Thompson, W. J., 1 King street. Phone No. 8

MOTOR ENGINEERS

Craig, D., Gourdon
Fyfe, J., & Sons, Market square
Peter & Co., King st.
Shand's Motor Garage, King st.

MOTOR GARAGES

Denhead Garage, near Stonehaven

PAINTERS

Clarke, R., 71 King st.

PLUMBERS

Fyfe, J., & Sons, Market square
Peter, R. & W., King st.

SADDLERS

Taylor, H. J., 69 King street

SPIRIT DEALERS

Anderson, James, King street
Duncan, Wm., 76 King street. Phone 42
Forbes, Mrs E., Cowgate
M'Arthur, Wm., Harbour Inn, Gourdon

TAILORS AND CLOTHIERS

Beattie, W., 39 King st.
Dickson, J., Gourdon
Forbes & Son, Cowgate

WRIGHTS

Goodfellow, A. B., Kirkburn
Low, J., King st.

MISCELLANEOUS

Garden Cafe, 81 King st.
Mackenzie, W., King st.; stationer
Reid, D., Kinneff; builder

Johnshaven

Including Benholm, Lauriston, St Cyrus, &c.

BAKERS

Jolly, James, Fore st.
Mitchell, J. N., St Cyrus
Thomson, W., 1 Harbour place

BLACKSMITHS

Davidson, Peter, North Waterbridge, St Cyrus
Leslie, H., Lauriston
Wallace, J., Bridge end, St Cyrus

BOOT AND SHOE MAKERS

Aitkenhead & Hardy, 17 Castle st.
Douglas, G., 18 Main st.

BUILDERS

Middleton, A.
Simpson & Son

BUTCHERS

Blease, John
M'Bay, E. & J., Mid st.

COAL MERCHANTS

Dunn, W., St Cyrus

DRAPERS

Herd, Misses, Diamond Jubilee place
Watson, Miss, Castle st.

FISHCURERS

Young, E.

FLAX SPINNERS

Gibb, E. G., & Co., Ltd.

GROCERS AND GENERAL MERCHANTS

Bluee, Helen, Mid gate; also draper
Donaldson, Wm., Shorehead
Ferrier, A., 21 West st.
Greig, Elizabeth, Lauriston
Kay, Mrs, Esmiralda Cottage, St Cyrus
Lyon, James, Johnshaven; grocer and general merchant
Middleton, Thomas, South st.
Petrie, G., St Cyrus
Stewart, R., Benholm Post Office. Phone Benholm, 201
Watson, M., 4 Castle st.

HOTELS

Anchor Hotel
Bush Hotel, Lauriston, St Cyrus
St Cyrus Hotel, St Cyrus
Ship Hotel, Castle street; excellent accommodation; hot and cold water; also motor hirer. J. C. Hunter, proprietor

JOINERS

Anderson, John, & Sons, Castle street

MILLERS

Watson, L., Benholm

MOTOR HIRERS

St Cyrus Garage

PAINTERS

Mearns, James West, Main st.; also paperhanger, etc.

POTATO MERCHANTS

Jackson, G.

TAILORS AND CLOTHIERS

Clark, John, 22 Waughton place
M'Bay, A., 2 Harbour place
M'Crow, W. R., Lauriston
Mason, Robert, Castle st.

Laurencekirk.

Early Closing—Wed. Mkt.—Mon.

Including Fettercairn, Luthermuir, Marykirk, &c.

TOWN OFFICIALS

Provost—J. M. Howie

Bailies

E. M. Cooper and Rev. T. J. Hollands

Councillors

D. G. Easson, Mrs J. Johnstone, D. Shaw, G. Brown, J. Thom, and A. Low
Town-Clerk—W. J. C. Reed, solicitor
Depute Town-Clerks—R. Reed, solicitor and A. Reed, solicitor
Treasurer—J. G. Devlin
Burgh Prosecutor—R. Mitchell
Police Clerk—W. J. C. Reed
Depute Police-Clerks—R. Reed and A. Reed
Burgh Surveyor and Sanitary Inspector—R. Dodds
Postmistress—Miss A. Duthie

BAKERS

Douglas, J., 28 High st.
Hurry, A., Fettercairn
Scott, A., 97 High st.

BANKS

Commercial Bank of Scotland, Ltd., 19 High street. W. J. C. Reed & Sons, agents
Laurencekirk Savings Bank, 19 High street. W. J. C. Reed & Sons, actuaries
North of Scotland Bank, Ltd.

BLACKSMITHS

Callender, Thomas, 72 High st.
Howie, J.
Low, D., Marykirk

BOOT AND SHOE MAKERS

Bruce, John, & Son, Garvock st.
Main's Boot and Shoe Warehouse, 6 High street; agent for Lotus and Delta footwear. Phone No. 16
Simpson, A., & Son, 23 High st.; a large stock of ladies' children's, and gentlemen's boots always on hand; hand-sewn work a specialty; charges moderate. Phone 59

BREWERS

Cameron, D., Station road

BUTCHERS

Bruce, Alex., 44 High street; also game dealer. Phone 37
Taylor, A., & Son, 75 High st.; Phone Laurencekirk, 65
Winning, D. & A., Fettercairn

CATTLE DEALERS

Kincardineshire Auction Mart, Ltd.

CHEMISTS AND PHARMACISTS

Allan, Keith, M.P.S., 17 High st. Phone 117
Fyfe, P. G., 113 High st.
Neil, William, Fettercairn

COAL MERCHANTS

Alexander, W.
Hanton, D., Station road
Mathers, G., Marykirk

CONFECTIONERS

Brown, G., High st.
Pucci, P., 79 High st.
Robertson, M., 11 High st.
Watt, E., 120 High st.

CYCLE DEALERS AND AGENTS

Walker, F., 71 High st.

DRAPERS

Adam, John, & Sons (Proprietor, John M'William), 164 High street. Phone 4
Brown's Stores, High st.
Burness, E., 23 High street
Carr, W. T., 132 High st.; also outfitter
Ironside, W., 56 and 58 High street; also outfitter. Phone No. 41
Smith, Mrs, 14 High st.

GROCERS

Adam, John, & Sons (Proprietor, John M'William), 164 High street. Phone 4
Brechin United Co-op. Soc., Ltd., High street
Dey, W., 33 High st.
Florence, Thomas, 13 High st.; licensed grocer. Phone 61
Johnstone, D. T., 57 High st.
Macdonald, J. & S., Fettercairn
M'Gregor, M., Marykirk
Mowatt, J., Marykirk
Shiach, J., 78 High st.
Winter, J., 223 High street

HAIRDRESSERS

Airth, D., 91 High st.
Mowat, J., 118 High st.
Watson, D., 111 High st.

HAULAGE CONTRACTORS

Brown, D., 213 High st.

HOTELS AND INNS

Alma Hotel, 7 Alma terrace; first-class family and commercial hotel. James Grieve, proprietor. Phone 39
Crown Hotel, High st. Phone 53
Gardenstone Arms Hotel; fully licensed; parties catered for; home produce. Jas. Adam, proprietor. Phone 46
Marykirk Hotel
Ramsay Arms, Fettercairn
Royal Hotel. The hotel is situated amidst and within easy reach of some of the most magnificent scenery in Scotland; fully licensed; char-a-banc and picnic parties catered for; garage; all modern conveniences. Miss N. Nelson, proprietress. Phone Laurencekirk, 116
Western Hotel, West End.

IRONMONGERS

Dishington, Edward, 10 High street. Phone 55
Guthrie, W. R., 35 High st.

JOINERS

Carnegie, C. K., Marykirk
Dow, D. R., 103 High st.; also undertaker
Greig, James, Fettercairn
Stuart & Balfour, High st.

MILLINERS

Ironside, W., 56 and 58 High street. Phone No. 41

MOTOR ENGINEERS

Gray, James, Grays Garage. Phone 72
Tavendale & Son, 74 High st.

MOTOR GARAGES

Craigie & Son, Station road
Gray, James, Grays Garage; also motor engineer. Phone 72
Hanton's Garage, High st.
Muiry's, Station Road Garage
Swanson, G., Crown Hotel

MOTOR HIRERS

Craigie, Alexander, & Son, Station Garage (nearest station); commercial body builders and caravan specialists; for sale or hire. Phone 26
Lowson, B., High st.

NEWSAGENTS AND STATIONERS

Taylor, A., 32 High st.
Thurston, W., 85 Main st.

NEWSPAPERS

"Kincardineshire Observer," 32 High street

PAINTERS

Johnston, W., & Sons, 21 High st.
Laing, W., High st.
Smith, J., High st.

PLASTERERS AND SLATERS

Fraser, J., Church st.
Hood, F., Johnstone st.
Wishart, J., Marykirk

PLUMBERS

Kinnear, Alex., 37 High st.
Mitchell, James, 99 High st.
Watt, T., 57 High st.
Wood & Co., 154 Main st.

SADDLERS

Dishington, E., 10 High street; saddler and ironmonger. Phone Laurencekirk, 55
Guthrie, G., Fettercairn
Smith, A., High st.

SOLICITORS

Reed, Andrew, LL.B. Tel. add. "Reed, Laurencekirk." Phone 6; Residence, 82
Reed, Rowland; also notary public. Tel. add. "Reed, Laurencekirk." Phone 6; residence, 91
Reed, W. J. C., & Sons, Commercial Bank buildings. Tel. add. "Reed, Laurencekirk." Phone 6
Reed, W. J. C.; town clerk. Tel. add. "Reed, Laurencekirk." Phone 6

TAILORS AND CLOTHIERS

Anderson, E., 86 High st.

WATCHMAKERS

Dawson, John A., 34 High st.

MISCELLANEOUS

Adamson, A., Kinnear sq.; builder
Cinema, Laurencekirk
Fettercairn Distillery Co., Fettercairn
Robson, H. W., 25 High st.; veterinary surgeon
Watson, H., 121 High st.; restaurant

Stonehaven

Early Closing—Wed. Mkt.—Thur

Including Bridge of Cowie, Cowie, Muchalls, Netherley, &c.

TOWN OFFICIALS

Provost—Dr C. Burns

Bailies

W. Leslie and H. Ramsay
Dean of Guild—Vacant
Police Judge—J. A. Macdonald

Councillors

R. V. Mitchell, W. Dunbar, G. Cardno, J. H. Stewart, G. Edwards, R. J. Work, and C. Low
Town-Clerk—F. W. Robertson
Town-Clerk Depute—H. Brooks
Town's Officer—G. Little
Treasurer—M. Fairlie
Chief Constable (County)—R. Mitchell
Sanitary Inspector and Burgh Surveyor—W. A. Will
Swimming Pool Supt.—Vacant
Librarian—Miss Thomson
Sub-Postmaster—G. Russel

AERATED WATER MANUFACTURERS

Milne, John, Bridgefield. Phone No. 76

ARCHITECTS

Gregory & Gall, Market square

AUCTIONEERS

Stonehaven Auction Co., Ltd., 71 Allardice street; auctioneers, live stock salesmen, and valuators. Phone 14
Torry, W. D., F.I.A. (Scot.), Auctioneer and Valuator, 7 Beachgate

BAKERS

Duncan, G., & Sons, 39 Allardice st.
Esslemont's, 70 High st.
Finlayson, John, 70-72 Allardice street; also tea rooms. Phone No. 134
Forbes, James, 21 High st.
Kennaway, W., Ltd., Market square
Mitchell & Muil, Ltd., 60 Allardice street
Shepherd, A., 15 Barclay st.

BANKS

Bank of Scotland
Commercial Bank of Scotland, Ltd.
North of Scotland Bank, Ltd., Ann street
Stonehaven Savings Bank, Cameron st.
Union Bank of Scotland, Ltd.

BLACKSMITHS

Allardyce, J., 2 David st.
Goodsman, A., 41 High st.
Lawrie, Jos., Muchalls
Nicol, Arthur, Netherley

BOARDING HOUSES

Arbuthnott Lodge, 45 Ann st. Miss Reid, proprietrix
Brae Board Residence, Gurney street. L. Morgan, proprietress. Phone Stonehaven, 245
Emslie, Mrs, Robert st.
John, Mrs, Gurney st.
Morgan, Mrs, Gurney st.
St Leonard's Board Residence
Stuart, Mrs, Urie crescent
Sunnyhill Board Residence
Taylor, Mrs, "Woodlands"
Westfield Board Residence, Station road. Misses Donald, proprietresses

BOOKSELLERS AND STATIONERS

Bell, M., Market square
Taylor, Mrs, 35 Market square
Waldie, David, 11 Evan st.

BOOT AND SHOE MAKERS

Anderson, G., 62 Barclay st.
Chalmers, R., 1 Barclay st.
Craig, R., 38 Barclay st.
D.E. Shoe Service, 17 Evan st.
Harrow, P., 96 Allardice st.
M'Hardy, A., 24 Evan st.
M'Kenzie, J., 25 High st.
Reid, A. E., 4 The Cross

BUILDERS

Smith & Co., 1 Arduthie st.

BLARMADEE PRIVATE HOTEL,

Evan Street, STONEHAVEN.

FIRST-CLASS PRIVATE HOTEL.

Midway between Station and Sea. Excellent Cuisine. Separate Tables.
All Modern Conveniences, etc.

PHONE 173. ***Mrs KNOX-DICK, Proprietrix.***

BUTCHERS

Barrie, James G., 24 Allardice st.
M'Hardy, W., Cross
M'Intosh, J., & Son, The Square (meat, game and poultry dealers. Phone 35
Stephen, A., 57 Barclay st.

CABINETMAKERS AND UPHOLSTERERS

Leslie, W., 52 Barclay st.
Taylor, J., 15 Arbuthnott st.

CHEMISTS AND PHARMACISTS

Craig, J., 27 Evan st.
Hall, G. W., Market square
Rioch, J., 9 Market square

COAL MERCHANTS

Smith, Hood, & Co., Ltd., Market buildings
Taylor, D. & W., 17 Market square

CONFECTIONERS

Christie, B., Barclay st.
Guilianotti, E., 54 Allardice st

CORN MERCHANTS

Dunbar, Robert, 25 Allardice st.
MITCHELL, R. V., 5 Market buildings. Tel. add. "Mitchell, Stonehaven." Phone 47

CORSETIERES

Middleton, Miss, 50 Market square; Spirella corsetiere

DAIRYKEEPERS

Donald, D., 59 Allardice st.
Findlay & Co., 6 Evan st.

DENTAL SURGEONS

Hunter, F., 18 Gurney st.
Stewart, K., 12 Queen's road

DRAPERS

Cameron, Miss, 40 Evan st.
Christie, P., 28 Market square
Ramsay, H., 12 Market square
Sinclair, Miss, 53 Barclay st.

FISHMONGERS

Main, George, 33 Market sq. Phone 271
Summers, V., 18 Barclay st.
Taylor, R., 33 Market square
Watt, James, 16 Allardice st. Phone No. 131

FRUITERERS

Milne, 5 Allardice street; confectioner and fruiterer
Shivas Bros., 8 Market square

GROCERS AND GENERAL MERCHANTS

Marked (A) are also Spirit Dealers

Arthur, Mrs, Bridge of Cowie
Christie, J., 1 Castle st.
(A) Clark, James, 1 Market buildings
(A) Dunbar, W., 3 Market square
Henderson, J., Evan st.
Knowles, J., 74 High st.
Mitchell, T., 2 Evan st.
Northern Co-operative Society, Ltd., 26 Evan street
Philip, Wm. A., Gurney st.
Robertson, J. M., 17 High st.
(A) Smith, Sydney S., 9 Bridgefield. Phone No. 50

HAIRDRESSERS

Allan, Harry, 26 Barclay street
Christie, W., Evan st.
Gellatly, Wm., 41 Allardice st.
Sinclair, George, 13 Evan st.

HOTELS

Blarmadee Private Hotel, Evan street; midway between station and sea; excellent cuisine. Mrs Knox-Dick, proprietress. Phone 173
Bay, Robert st.
Crown Hotel, Allardice street; fully licensed. Mrs Rae, proprietrix. Phone 96
Eldergrove Private, 36 Arduthie road
Heugh Hotel, Slug road (on main rd. to Royal Deeside); standing in its own grounds of 3 acres; amenities in brief: hard tennis court, putting green, croquet lawn, private lock-ups, and every modern convenience. Within short distance of railway station, beach, swimming pool, golf course and recreation grounds; A.A. and R.A.C.; fully licensed. Resident Proprietor, R. H. Thomson. Phone 157
Marine Hotel, Mauchalls
Marine Hotel, Shorehead
Queen's Hotel, Allardice st.
Royal Hotel and "Royal Hotel Bar," Allardice street
Station Hotel, Railway Station; fully licensed; garage attached. Geo. Munro, proprietor. Phone 57
Stonehaven Hotel, Allardice st.

HOTELS (TEMPERANCE)

Alexandra Temp. Hotel, Barclay st.
County Temperance Hotel, adjoining Railway Station; excellent accommodation; motor garage. Phone 36
Mill Inn, Temperance
The Temperance Hotel and Restaurant, 13-15 Allardice street. Miss E. Johnstone, proprietress. Phone 216

HOUSE AGENTS

Torry, W. D., 7 Beachgate

IRONMONGERS

Findlay & Main, 8 Bridgefield
Mitchell, David, 40 Allardice st
Robertson, G., & Son, 47 Allardice street

JOINERS

Dufton, Wm., Muchalls
Dunbar, Brown, Ironfield lane
Shepherd, A., 51 Evan st.

LAUNDRIES

Stonehaven Steam Laundry, Cowie park

MILLINERS

Beattie, M., 66 Allardice st.

MOTOR CAR HIRERS

Johnstone, J., 16 Barclay st.
Michie, T., 105 Barclay st.
Mitchell's Garage (Stonehaven), Ltd., 3 and 5 Margaret street. Phone 77
Philip, A., 5 Bridge of Cowie
Reid, J., 14 Barclay st.

MOTOR ENGINEERS

Allardyce & Sons, Allardice st.
Mitchell's Garage (Stonehaven), Ltd., 3 and 5 Margaret street. Phone 77

MOTOR GARAGES

Central Garage, 64 Barclay st.
Mitchell's Garage (Stonehaven), Ltd., 3 and 5 Margaret street. Phone 77

NEWSPAPERS

"Mearns Leader"

PAINTERS AND PAPERHANGERS

Law, David, & Son, 2 and 4 Mary street. Phone 211
Masson, J., Barclay st.
Murray, Robert, 61 Barclay st.
Yeoman, Charles, 62 Allardice st.

PICTURE-FRAME MAKERS

Mackintosh, J., 21 Cameron st.

PLUMBERS AND BELLHANGERS

Carr, A., 63 Barclay st.
Cruse, Michael, 4 Bridgefield
George, J., 42 Barclay st.

RESTAURANTS

Alexandra's Cafe, Barclay st.
Fife Tearooms, Barclay st.
Johnstone, Miss E., 15 Allardice street. Phone 111

SADDLERS

Cruse, James, 104 Allardice st.
Dalgarno, John, 1 Cameron st.

SLATERS

Burness, Robert, Mary st.
Malcolm & Son, 5 Mary st.

SOLICITORS

Connon, J. B., 2 Beachgate
Cunningham & Robertson, 26 Cameron street
Hamilton, M. A., Baird terrace
Kinnear & Falconer, 31 Evan st.
Mitchell, J., Margaret st.
Scott & Gardner, Ann st.
Small, J. M'Laren, 69 Barclay st.; also notary public. Phone 87

SPIRIT DEALERS

Calder, R., Allardice st.
Chalmers, F., Market buildings
Christie, John, Shore head, Old Town
M'Donald, David, 66 High st.
Munro, Geo., Railway Station Bar. Phone 57
Rae, G., Allardice st.
Star Inn, Rodney st.

TAILORS AND CLOTHIERS

Harrow, James, 57 Evan st.
M'Willie, G., 3-5 Evan street
Murray, F., 78 Barclay st.
Shirreffs, Peter, Market square

TANNERS

Mowat, William, & Sons, Ltd., Carron Tan Works

TOBACCONISTS

Bannerman, J., 92 Allardice st.
Gellatly, William, 41 Allardice street
Mowat, Gordon F., 7 Evan st.; finest selection in cigars, pipes, etc.; Stonehaven pipes with inside tube insertion (Regd. No. 431893); write for trade prices. Phone No. 78
Rioch, J., 29 Allardice st.

WATCH AND CLOCK MAKERS AND JEWELLERS

Anderson, W., 31 Market square
Clark, Thos. B., 38 Evan st.
Main, J., 19 Barclay st.
Watson, W., 23 Evan st.

MISCELLANEOUS

Associated Scottish Distillers, Ltd., Glenury Royal Distillery
Burnett, R., Slug rd.; haulage contractor
Elmslie Cycle Works, David st.
Picture House, Allardice st.
Stewart, J., 51 Allardice st.; furniture dealer
Taylor, R., Arbuthnott st.; sculptor

KINROSS-SHIRE

Kinross.

Early Closing—Thurs. Mkt.—Mon.

Including Balgedie, Carnbo, Cleish, Crook of Devon, Fossoway, Glenfarg, Kinnesswood, Loch Leven, Milnathort, Rumbling Bridge, Scotlandwell, West Brackly, &c.

TOWN OFFICIALS

Provost—J. MacDonald, Clydesdale Bank House

Bailies

R. P. Anderson and J. Brady

Councillors

D. R. Young, R. Alexander, W. Scott, and A. D. Emslie
Dean of Guild—R. Robertson
Hon. Treasurer—J. Irons
Town-Clerk—G. Wilson, solicitor
Collector—G. Wilson
Perth Chief Constable
Procurator-Fiscal—R. J. Waugh
Justice of the Peace Fiscal—R. P. Anderson, solicitor; Clerk, D. A. R. Cuthbert, solicitor
M.O. Perth—Dr M'Leish
Sanitary Inspector—J. Stedman
Librarian—Mrs Downie
Postmaster—J. Grant

AERATED WATER MANUFACTURERS

Bissett, John, The Glen Aerated Works, 100 Pittencrieff st., Dunfermline; also bottler. Phone Dunfermline, 171
Fairgrieve, R., Montgomery st.

ART NEEDLEWORK

Hepburn, Edith D., "The Needlecraft Shop," Wester Loan, Milnathort. Phone Kinross, 2206

AUCTIONEERS

Hay & Co., Ltd., Milnathort
Macdonald, Fraser, & Co., Ltd., Milnathort

BACON CURERS

Cunningham, David, Orwell Bacon Factory, Milnathort. Phone Kinross, 2239

BAKERS

Legge, G., 184 High st.
Meldrum, David, Victoria ave., Milnathort. Phone Kinross, 2170
Scott, William, & Co., High st. and 2 Avenue road; also confectioners and tea rooms. Phone Kinross, 2232. Est. 1712
Scott, L., High st.
Whyte, David, & Sons, New rd., Milnathort; also confectioners. Phone Kinross, 3146

BANKS

Bank of Scotland, Glenfarg
British Linen Bank, High st.
Clydesdale Bank, Ltd., High street; and at Milnathort
Commercial Bank of Scotland, Ltd., Milnathort
Royal Bank of Scotland, High st.

BLACKSMITHS

Davidson, W., Glenfarg
Dobbie's, Crook of Devon
Duncan, R. & T., Milnathort
Kay, R., Stirling rd., Milnathort
Renton, A., High st.
Wallace, George, Balgedie

BOOKSELLERS AND STATIONERS

Brown, D., & Son, 149 High st.
Clark, Mrs M., South st.
Hunter, K., High st.
Kidd, Robert, New road, Milnathort
Stillie, James, High st.
Temple, G., South st., Milnathort

BOOT AND SHOE MAKERS

Brough, C., South st., Milnathort
Dundee Equitable Boot Depot, New road, Milnathort
Greenlees & Sons, Ltd., High st.
Hogg, A. T. (Fife), Ltd., High street
Penman, W., School wynd
Rollo, J., Fossoway
Walker, W., South st., Milnathort
Wilson, W., 26 High st.
Wylie, Robert, High st.

BUILDERS AND MASONS

Shand, G. & W., Crook of Devon

BUTCHERS

Duncan, A., The Cross, Milnathort
Hamilton, W. M., New road, Milnathort. Phone Kinross, 2126
M'Callum, W., Crosswell; also poulterer and ham curer. Phone Kinross, 2119
Meldrum, James B., High st.; also poulterer. Phone Kinross, 2211
Mitchell, D., 60 High st.

CABINETMAKERS AND UPHOLSTERERS

Harrison, H., Stirling rd., Milnathort
Hepburn, J., New road, Milnathort

CHEMISTS

Arnott, J., High street; also optician
Lowe, J., 98 High st.
Michie, J. T., South st., Milnathort. Phone Kinross, 2219

CHINA, GLASS, &c., DEALERS

M'Millan, J., High st.

COACHBUILDERS

Keillar, P., & Son, The Muirs

COAL MERCHANTS

Beveridge, T., Loch Leven station
Legge, George, Loch Leven station
Martin, J., Loch Leven station
Noble, J., Milnathort Station

CONFECTIONERS

Cavellini, P., 102 High st.
Giacopazzi, J., New rd., Milnathort
Henderson, C., P.O., Glenfarg
Hunter, Miss, High st.
Keillar, H., P.O., Northend
Norman, Mrs A., 141 High st.; also fruiterer
Page, Miss, Lochburn terrace
Rattray, C., High st.
Reid, M., High st.
Smith, Mrs C., 212 High st.

DENTAL SURGEONS

Sutherland, Douglas, L.D.S., R.C.S., Edin., The Hollies. Phone Kinross, 2163
Walls, A. E., 61 High st.

DRAPERS

Archibald, Charles, New road, Milnathort. Phone Kinross, 3196
Balnaves, J. N., The Cross, Milnathort. Phone Kinross, 2201
Beehive Drapery Stores, High st.
Hart, G., High st.
Simpson, M., 145 High st.

DRESSMAKERS

Reid, Miss, High st.

FARM PRODUCE

Rollo, G. S., Croftmartin Poultry Farm, Milnathort. Phone Kinross, 2177

FISHMONGERS

Beveridge, J., South st., Milnathort
Clark, Mrs, South st., Milnathort
Mitchell, Mrs, High st.
Ramsay, W., 112 High st.

GROCERS AND GENERAL MERCHANTS

Marked (A) are also Spirit Dealers.

Alloa Co-operative Society, Ltd., South street, Milnathort. Phone Kinross, 3133
Drummond, M., Crook of Devon
Duncan, Miss, Scotlandwell
Duncan, Mrs C., Crook of Devon
(A) Emelle, Arthur D., High st.
Fairweather, E., Wester loan, Milnathort
Henderson & Marshall, Main st., Glenfarg
(A) Johnston's Stores, Ltd., 98 High street
Lumsden, J. M., High st.
(A) M'Clelland, T., Beaton pl., Milnathort
Nicoll, C. R., 182A High st.
Norman, W., High st.
Reid, Miss I., Stirling rd., Milnathort; also confectioner
Sandilands, M., Crook of Devon
(A) Sands, D., Main st., Glenfarg
Sharp, Miss, Kinnesswood
Spence, R. R., Carnbo
Stewart, John, Wester Loan, Milnathort
Thomson, A. B., South st., Milnathort
(A) Thomson, J., & Sons, New rd., Milnathort
Tod, J., High street; orders promptly attended to

HAIRDRESSERS

Brunton, J., South st., Milnathort
Durham, J. B., High st.
Gordon, J., High st.; ladies'
M'Bain, A., High st.
Smith, A., 77 High st.; ladies'

HARDWARE MERCHANTS

Stewart, John, Wester Loan, Milnathort

HOTELS

Bridge-End Hotel, High street; nearest to the Loch; garage accommodation. Elizabeth Anderson, proprietrix. Phone Kinross, 3113
Crook of Devon Hotel, Crook of Devon; fully licensed. William M'Caughin, proprietor. Phone Fossoway, 207
Cross Keys, Wester loan, Milnathort
Glenfarg Hotel (Glenfarg Hotel Co., Ltd.), Glenfarg; fully licensed. Phone Glenfarg, 5
Green Hotel (The); most up-to-date in the County; special arrangements for guests for fishing on Loch Leven. Tel. add. "Fishing, Kinross." Phone Kinross, 3106
Kirkland's Hotel, High st.
Lochleven Hotel, Junction road
Lomond Hotel, Kinnesswood; fully licensed; 6 bedrooms. David H. Wilson, proprietor
Lomond Temp. Hotel, Glenfarg
Milnathort Commercial Hotel, Milnathort. Alex. Campbell, proprietor. Phone Kinross, 2273
Royal Hotel, Milnathort
Rumbling Bridge Hotel, Rumbling Bridge
Salutation Hotel
The Muir's Hotel. Phone Kinross, 2270
Thistle Hotel, New road, Milnathort; fully licensed. John Turnbull, proprietor. Phone Kinross, 3222

IRONMONGERS

Sands, John & J. H., High street
Tod, J., High street

JOINERS

Adamson, A., Crook of Devon
Anderson, J., Carnbo
Brown, David, Duncrievie, Glenfarg
Cumming, A., High street; also glazier and undertaker
Duncan, A., Crook of Devon; also cartwright and undertaker
Haggart, Peter, & Son, New road, Milnathort; also undertakers. Phone Kinross, 2280
Lumsden, G. & T., Wester Loan, Milnathort; also cabinetmakers. Phone Kinross, 2171
Norman, W., West Brackly, by Kinross
Philp, William, & Son, Quelch place; also undertakers. Phone Kinross, 2276
Reid, J., Wester Balgedie

MILLINERS

Balnaves, J. N., The Cross, Milnathort. Phone Kinross, 2201
Duncanson, Miss R., 41 High st.

MOTOR CAR AND CARRIAGE HIRERS

Aitken, David, Garage, The Cross, Milnathort; also contractor. Phone Kinross, 2264
Buchan, T., Main st., Kinnesswood
Richardson, D., Kirkland's Garage
Robertson, C., Thistle Garage, Milnathort

MOTOR ENGINEERS

Baxter, G., South st., Milnathort
Henderson Bros., High st.
Lochleven Garage, High st.
Robertson, W., Glenfarg
Stewart & Smart, Stirling rd., Milnathort. Phone Kinross, 2223

MOTOR GARAGES

Beveridge, D., High st.
Fyfe, J. & A. J., High st.
Keir & Son, Milnathort. Phone Kinross, 2215

MOTOR HAULAGE CONTRACTORS

Deas, D., Rathillet, Glenfarg

NEWSPAPERS

"Kinross-shire, Advertiser," Ltd., High st. Phone Kinross, 2127

NURSERYMEN

Christison, S., Mayfield Nurseries, Milnathort
M'Cance, A. & J. R., Springbank Nursery, Milnathort; tomatoes and chrysanthemums a speciality. Phone Kinross, 2143

PAINTERS

Arnott, Daniel, High street
Luke, James, & Son, High st.; also decorators
Sneddon, A., High st.
Taylor, J., & Son, South st., Milnathort

PHOTOGRAPHIC DEALERS

Arnott, J., High street

PLASTERERS AND SLATERS

Chalmers, D., & Sons, Curate wynd
Hutchison, A. E., & Son, Smith st.
Scott, G., Stirling st., Milnathort

PLUMBERS AND GASFITTERS

Falconer, W., Hill street, Milnathort; also heating and domestic engineer. Phone Kinross, 2237
Sandilands, R., High st.

POULTRY FARMERS

Rollo, G. S., Croftmartin, Milnathort. Phone Kinross, 2177

QUARRY MASTERS AND CONTRACTORS

Balmule Quarry Co., Devonshaw Quarry, Rumbling Bridge

RADIO DEALERS

Litster, R., 65 High street; registered dealer for Ferranti and Ekco; battery charging

RAG MERCHANTS

Affleck, D., Myre terrace
Neilson, A., Bowton road

REFRESHMENT ROOMS

Curtis, J., Scotlandwell
Hynd, Mrs, Rumbling Bridge
Scott, William, & Co., High st. and 2 Avenue road. Phone 2232
Whyte, David, & Sons, New rd., Milnathort; luncheon and tea rooms. Phone Kinross, 3146

SADDLERS

Barclay, Wm., New road, Milnathort

SAWMILL OWNERS

Ellis, John T., Crook of Devon

SOLICITORS

Anderson, Robert P. (firm, G. & J. Bogie & Anderson, W.S.), Kinross; Writer to the Signet. Phone Kinross, 2202
Bogie, G. & J., & Anderson, Kinross. Phone Kinross, 2202
Falconer & Marshall, High st.
Lang, G., South st., Milnathort
Runcieman, John W., Commercial Bank buildings, Milnathort. Phone Kinross, 2225
Wilson, J. & G., Kirkland pl., High street
Young, R., & Son, 42 High st.

SPIRIT DEALERS

Balgedie Inn, Balgedie
Campbell, Alex., Milnathort Auction Mart, South street. Phone Kinross, 2102
Downie, Mrs James, Lochleven Inn
Henderson, W., High st.
Purves, R., Lochleven Tavern, Scotlandwell

TAILORS, CLOTHIERS, AND OUTFITTERS

Adamson, John, & Sons, High st.
Bainaves, J. N., The Cross, Milnathort. Phone Kinross, 2201
Forrester, A., High st.
Mathewson, A. B. K., South st., Milnathort; ladies' and gent's breeches a speciality

TOMATO GROWERS

Clark, Alex., Balado Nursery; Railway Station, Kinross Junction. Phone 3104
Fraser, J. W., Heatheryford Nurseries. Phone 3119
Millar, J. O., Ladeside Nursery, Ladeside, Milnathort. Phone Kinross, 3140

VETERINARY SURGEONS

Hepburn, J., Stirling rd., Milnathort

WATCHMAKERS AND JEWELLERS

Harkness, W., High st.
Reid, S. & J., Milnathort

WOOL SPINNERS

M'Lean, D., Bellfield Mills, near Kinross
Todd & Duncan, Ltd., Loch Leven Mills

MISCELLANEOUS

Anderson, R. H., Ltd., County Agricultural Stores, Milnathort
Bennett, J., Cleish; potato merchant
Beveridge & Co., Bridgend; mushroom growers
Carnegie Free Library, High st.
Clark, W., 174 High st.; fried fish dealer
County Cinema, Graham st.
Cunningham & Co. (Dunfermline), Ltd., Lochleven Linen Works; linen manufacturers
Curtis, W., Levenview, Scotlandwell; registrar
Gray & Harrower, Ltd., Milnathort; millers
Loch Leven Fisheries, Loch Leven
Lowe, Mrs, East Ho.; board residence
Scott, J., 61 High st.; dentist
Spence, W., Montgomery st.; eng.
Stedman, J., High st.; architect

Castle-Douglas.

Early Closing—Thur. Mkt.—Mon.

Including Auchencairn, Bridge of Dee, Buittle, Clarebrand, Crossmichael, Gelston, Hardhills, Rhonehouse, &c.

TOWN OFFICIALS

Provost—A. M. Macfarlane

Bailies

W. Fergusson and Mrs J. Welsh

Councillors

A. B. Lamont, J. Y. H. Ridout, H. A. P. Haugh, Mrs J. A. Warren, R. Wallace, and J. Crawford
Town-Clerk and Collector—R. I. Hewat, B.L.
Burgh Treasurer—W. Ogilvy
Burgh Surveyor—W. Miller
Firemaster—Wm. Bell
Interim Burgh Prosecutors—P. Gifford and J. P. Swannie
Sanitary Inspector—T. J. Barry, C.S.I.
Medical Officer of Health—A. Fraser, M.D., D.P.H., Kirkcudbright
Police Station—Inspector Hunter
Postmaster—H. G. Neill

ACCOUNTANTS

Bell, E. A. & Co., Clydesdale Bank buildings, King st.; corporate
Ogilvy, W., Clydesdale Bank bldgs., King street

AGRICULTURAL IMPLEMENT MAKERS

Wallace, J. & R., Foundry, patentees and manufacturers of the "Wallace" milking machine and the "Universal" manure distributor. Tel. add. "Foundry, Castle-Douglas." Phone No. 43

AMUSEMENTS

C. D. Cinema, Queen st.
"Palace," St Andrew st.

ARCHITECTS

M'Naught, W., Ltd., Oakwell House; measurers and valuers. Phone 66

AUCTIONEERS AND VALUERS

Wallets' Marts, Ltd.; auctioneers and valuers. R. J. Singer, manager. Tel. add. "Wallets, Castle - Douglas." Phone Mart, 27; House, 202

BAKERS

Corson, M., 156 King street. Phone No. 137
Mitchell, A., The Bakery, Auchencairn
Mitchell, C. J., 18 St. Andrew street
Smart, William, & Son, 116 and 211 King street; also confectioners. Phone 7
Stevenson, James, 49 King st. Phone 12

BANKS

Bank of Scotland, King st.
British Linen Bank, King st.
Clydesdale Bank, Ltd., King st.
Commercial Bank of Scotland, Ltd., King street
National Bank of Scotland, Ltd., Castle-Douglas
Royal Bank of Scotland, 104 King st.
Savings Bank, 220 King st.
Union Bank of Scotland, Ltd., King street

BIRD CAGE MAKERS

M'Keand & Sons, Queen st.
Martin, J., King st.

BLACKSMITHS

Anderson, H., Gelston
Callander, E., Clarebrand
Callander, J., Chapelyard, Auchencairn
Dempster, J., Parton
Heughan, R., Auchencairn
Little, A., Rhonehouse
M'Donald & Hare, 41 Queen st.
M'Gaw, J., Laurieston
Maxwell, A., 36 Carlingwark st.
Thompson & Middleton, 250 King st.

BOOKSELLERS, NEWSAGENTS, AND STATIONERS

Gordon, S., 175 King street; also tobacconist. Phone 189
Low, John, 44 King st.; also newsagent and tobacconist. Phone 98
Paterson, Wm., 150 King st.
Rae, Adam, 155 King st.; also tobacconist. Phone 103

BOOT AND SHOE MAKERS

Alexander, J., Auchencairn
Greenlees & Sons, Ltd., 169 King st.
Greig, James S., 41 King st.; repairs executed; chiropody by appointment. Phone 49
Kirk, G., 140 King st.
Kirkpatrick, T., 89 King st.
M'Queen, J., Crossmichael
Skilling, J., St Andrew st.
Tweedie, R. & W., 60 King st.

BUTCHERS

Anderson, Thomas, 176 King street. Phone No. 2
Ballard & Son, 64 King st.
Ballard, Fred., 152 King st.; family butcher and bacon curer. Phone No. Castle-Douglas, 11
Grierson Bros., 148 King st.
Little & Son, 197 King st.

CABINETMAKERS

Dalling, J., Church bldgs., King st.
M'Queen, T., Abercromby square
Stewart, W. & T., & Co., 112 King street. Phone Nos. 94; private, 169

CARTAGE CONTRACTORS

Clark, G., Auchencairn
M'Bride & Sons, Crossmichael

CHEMISTS AND PHARMACISTS

Barr, J., 187 King st.
Boots, Ltd., 97 King st.
Walker, Fred, & Son, 79 King street; photographic developing and printing. Phone No. 26

CHIMNEY SWEEPERS

Docherty, W., Carlingwark st.

COAL MERCHANTS

Ewing, John, & Son (Proprietor, David Dunbar), Railway Station. Phone 95
Hannay & Sons, Railway station

CONFECTIONERS

Ewing, M., 236 King st.
M'Fadyen, Miss, 68 King st.
M'Naught, Miss N. Y., 26A King st.
Mitchell, C. J., 18 St Andrew street
Paterson, Miss, 12 King st.

CYCLE AGENTS

Hamilton, W., & Son, 108 Cotton street; accessories and repairs; also wireless engineers and stockists. Phone 133
Irvine, James, St Andrew st.; sole agent for New Imperial cycles; all repairs and accessories. Phone 186
M'Nae, J., & Son, 101 King st.; also motor cycle agents and repairers. Phone 185

DAIRYKEEPERS

Scottish Dairies, Ltd., 188 King st.

DENTAL SURGEONS

Angus, William, L.D.S., R.F.P.S. (Glas.), 76 King street. Phone 179
Dykes & Son, 28 King st.
Grieve, A. Aitken, L.D.S., R.F.P.S., 189 King street. Phone 134

DRAPERS

Campbell, Mrs, Laurieston
Dougan, Annie M., 68 King st.; general draper
Gowans, James, 81 King st. Phone 214
Henry, Misses, Auchencairn
Hetherington, S. W., 216 King st.
M'Naught, Alex., & Co., 130 and 132 King street; ladies' and gent's outfitters and general drapers. Phone 30
Rogerson, F. & C., 113 King st.

ELECTRICAL ENGINEERS

M'Craith, R., King st.
Wallace, J. & R., Foundry. Tel. add. "Foundry, Castle-Douglas." Phone 43

ELECTRICITY SUPPLY DISTRIBUTORS

County Council of the Stewartry of Kirkcudbright, Electricity Offices, 165 King st. Phone Castle-Douglas, 234 and 235

ENGINEERS

Gordon & Co., St Andrew st.
Wallace, J. & R., Foundry; also Ironfounders. Tel. address, "Foundry, Castle-Douglas." Phone No. 43

ESTATE AGENTS

Holmes, E., & Co., Estate Office, 109 King street, Phone Castle-Douglas, 42

FISHMONGERS

Irving's, St Andrew st.
Wardhaugh, M., & Son, 117 King street; also game dealers. Phone 77

FRUITERERS

Aitchison, A., 172 King st.
Gemmell, Miss A., 145 King st.
Wardhaugh & Son, 103 King st.

FUNERAL UNDERTAKERS

Anderson, D., Academy st.
Stewart, W. & T., & Co., 112 King street. Phone Nos. 94; private, 169

GRAIN MERCHANTS

Carswell & Son, New Market st.
Derby, James, & Sons, Cotton street; grain, flour, and artificial manure merchants, and threshing machine proprietors. Tel. add. "Grain, Castle-Douglas." Phone 5
Williamson, J. & T., Market cres.
Wyllie, James, & Sons, 2 Queen st.

GROCERS

Marked (A) are also Spirit Dealers.

Blacklock, S., Rhonehouse
Carson, J., Gelston
Co-op. Soc., Ltd., 149 King st.
Cuthbertson, Mrs H., Dundrennan
Dalling, John, Rhonehouse
Dalling, Mrs J., Bridge of Dee
Eley, S., Auchencairn
Hall, J., 26D King st.
Hay & Co., King st.
Hornall, J., 98 King st.
Hunter, Misses, 59 King st.
Hutchison, J., Rhonehouse
Kirk, E., Auchencairn
M'Adam, A., 254 King st.
M'Keand, J., 28 St Andrew st.
M'Meeking, J., 206 King st.
Mitchell, Mrs J., Crossmichael
Murray, John, Clarebrand
(A) Oliver, A. W., 195 King st. Phone 34
Rennie, J., Bridge of Dee
Shaw, D., Cotton st.
(A) Smith, William, 181 and 185 King street; Italian warehouseman and wine merchant. Phone 23
(A) Stevenson & White, 49 King st.

HAIRDRESSERS

Angus, Margaret L. F., 72 Queen street; ladies' and children's hairdresser; specialist in all branches. Phone 269
Diana, 122 King st.; ladies'
M'Cann, G., & Sons, 212 King street; ladies' and gent's hairdressers; permanent waving. Phone 207
Moffat, James, 188 King street (Phone 36); and at 18 and 20 Academy street, Dumfries (Phone 437); also at 27 Castle street, Kirkcudbright (Phone 163)
Turner, B., 180 King st.; ladies'

HOTELS

Archer's Temp., Queen st.
Auchencairn Arms Hotel
Blue Bell Hotel, 123 King st.
Commercial Hotel, 193 King street. Mrs I. Lamb, proprietrix. Phone 173
Crown and Anchor, Dundrennan
Crown Hotel, King street (opposite Auction Mart); family and commercial; tourists specially catered for; fully licensed; motor garage adjoining; cars for hire. James M'Vane, proprietor. Tel. add. "Crown Hotel, Castle-Douglas." Phone 31
Douglas Arms Hotel, King st.
Imperial Hotel, King st.
King's Arms, St Andrew st.
Railway Hotel, King street
Station Temp., Queen st.
Victoria Hotel, adjacent to Auction Mart and Railway Station; family and commercial; fully licensed; special ordinary on Mons., 11 a.m. to 3 p.m. Robert Walker Johnston, proprietor. Phone 105

IRONFOUNDERS

Wallace, J. & R., Foundry. Tel. address, "Foundry, Castle-Douglas." Phone No. 43

IRONMONGERS

Brown, R. C., & Co. (sole Proprietor, W. J. Watson), 37 King street; general and furnishing ironmongers
Docherty, J., 164 King st.
Law, Tom (Proprietor, Arthur W. Locke), 43 King street; also gunsmith
M'Guffog & M'Donald, 161 King st.
Welsh, W., Farmers' and Dairy Supply Stores, Market place

JOINERS AND BUILDERS

Brown, R., Auchencairn
Carson, J., 63 Cotton st.
Grierson, R., & Sons; builders
Henry, J., Laurieston
M'Clune, J., Hardhills, Buittle
M'Knight, J. B., Clarebrand
M'Minn, R., Gelston
M'Naught, William, Ltd., Oakwell Sawmill; also builders and contractors. Phone No. 65
M'Taggart, James, Rhonehouse
Parker, A., Auchencairn
Smart, R., Cotton st.

LADIES' OUTFITTERS

Dougan, Annie M., 68 King st.
Gowans, James, 81 King st. Phone 214
M'Naught, Alex., & Co., 130 and 132 King street. Phone 30.
Rogerson, F. & C., 113 King st.

LAUNDRIES

Castle Douglas Laundry (Rae's), 16 Cotton street
Shortridge, T., & Son, King st.

MILLINERS

M'Cann, I. & C., 58 King street
M'Naught, Alex., & Co., 130 and 132 King street. Phone 30.

MOTOR ENGINEERS

Brown, James, 227 King street. Phone 62
Crosbie, J., 69 King st.
Irvine, James, St Andrew st.; also battery charging. Phone 186
Penman, A. C., Ltd., Cotton st.
Railway Garage (Proprietor, Gilbert Lochery), King st.; also motor trailer maker; specialist in welding. Phone 194

MOTOR GARAGES

Brown, James, 227 King street. Phone 62
Corrie, Thos., King st.
Haugh, James, King street; also hirer. Phone 38
Kirkpatrick, W., St Andrew st.; also hirer. Phone 126
Railway Garage, King street

MOTOR HAULAGE CONTRACTORS

Davies, A., & Sons, 111 Cotton st.

NEWSPAPERS

"The Galloway News," 146 King street; published every Saturday, 2d. J. H. Maxwell, Ltd., proprietors. Tel. add "Galloway News, Castle-Douglas." Phone 18

PAINTERS

Brodie & Son, 29 St Andrew st.; also decorators. Phone 138
Charteris, W. B., 233-237 King street; also gilder and decorator
Macaulay & M'Kie, 111 Queen st.

PLASTERERS

Muir & M'Fadyen, 1 Cotton st.; also cement workers
Robertson, Thomas, & Sons, Academy st.; and at Dock head, Dumfries (Phone No. Dumfries, 652); also cement workers and tile layers; concrete flooring; estimates given. Phone Castle-Douglas, 204

PLUMBERS AND GASFITTERS

Gurrie, A., 54 Cotton street
Drummond & Son, Ltd., 234 King st.
Grindall & Sons, Academy st.

PRINTERS AND PUBLISHERS

Gordon, S., 175 King street. Phone 189
M'Elroy, J., 5 Carlingwark st.
Maxwell, J. H., Ltd., 146 King st. Phone 18

QUARRY OWNERS

Forteath Quarry Co.
Newall, D. & J., Craignair Granite Quarries, Buittle
Road Construction Granite Quarry Co., Buittle

RESTAURANTS

Central Restaurant, 93 King st.
Clark, Miss J., Gallowa' House, Auchencairn
Johnston, R. W., Victoria Hotel, adjacent to Auction Mart and Railway Station; fully licensed; special ordinary on Mons., 11 a.m. to 3 p.m. Phone 105

SADDLERS

Ireland, J. H., 222 King street; also harness repairer
Kirk & Son, King st.

SOLICITORS

Gifford, P., 188 King st.
Gillespie, Rutherfurd Clerk, King st. Phone Castle-Douglas, 15
Gillespie, William Douglas, King st. Phone Castle-Douglas, 15
Hewat, Dunn, & Ramsay, 63 King street; also at Dalry. Phone Castle-Douglas, 13; Dalry, 206
Hewat, R. Ian, B.L., Town Clerk, 63 King st.; also at Dalry; secretary to Castle-Douglas Theatres, Ltd., and secretary and treasurer to Castle-Douglas Gas Co., Ltd. Phone 13
Lidderdale & Gillespie, King street. Phone Castle-Douglas, 15
Saunders, J. R., & Co., Commercial Bank chambers, King street. Phone 63

TAILORS AND CLOTHIERS

Austin, R., 52 King st.
Clark, A., Auchencairn
Clark, Thos., & Son, 196 King street; gent's and boys' outfitters
Dunkeld, B., 86 Queen st.
Geddes, J., Parton
Gowans, James, 81 King st. Phone 214
Livingston & Son, 75 King st.; ladies' and gent's tailors
M'Dill, J., Rhonehouse
M'Naught, Alex., & Co., 130 and 132 King street. Phone 30
Tannahill, A., & Son, 120 King street; also outfitters

UPHOLSTERERS

M'Monies, Miss J., Fountain square; residence, 2 Cotton street; upholstery of all kinds; loose covers, pouffes, blinds, hair and wool mattresses, carpets, etc.; moderate prices

VETERINARY SURGEONS

Allan, John, M.R.C.V.S., 14 Queen street. Phone 4

WATCH AND CLOCK MAKERS

Dowdney, Fred T., 128 King st.
Ewen, J. S., 137 King st.
Gass & Hepburn, 55 King st.; also jewellers and opticians. Phone 165

MISCELLANEOUS

Auchencairn Public Library, Auchencairn
Blackadder, C. G., 95 King street; fishing-tackle dealer
Campbell, J., New Market st.; insurance agent
Clark, A., 80 Cotton st.; slater
Lees, G., St Andrew st.; tinsmith
Little, R. & J., 5 King st.; sculptors
Poynter, Son, & Macdonalds, New Market street; seed merchants

Creetown.

Early Closing—Wednesday.

BAKERS

Hillies, J. & M. J., 14 Harbour street
Walker, J., St John st. Phone 37

BANKS

Commercial Bank of Scotland, Ltd.

BLACKSMITHS

Skimming, J., St John st.

BOOKSELLERS

Vernon, S., St John st.

BOOT AND SHOE MAKERS

Kirkpatrick, G., St John st.
Wilson, W., & Son, St John st.

BUILDERS

Coid, John, Bridge street; also joiner and undertaker

BUTCHERS

Erskine, J. & E., St John st.
Fleming, M., St John st.
Lupton, A. & E., St John st.

CHEMISTS AND PHARMACISTS

Dunn, James, St John st.

COAL MERCHANTS

M'Robert, J., Railway station

DRAPERS

Clachrie, T. H., Park crescent
Creetown Co-operative Society, Ltd., Harbour street
Hyslop, Robert, St John street; general draper and outfitter
M'David, J., & Son, St John st.

ELECTRICITY SUPPLY DISTRIBUTORS

COUNTY COUNCIL OF THE STEWARTRY OF KIRKCUDBRIGHT, ELECTRICITY OFFICES, 165 King st., Castle-Douglas. Phone Castle-Douglas, 234 and 235

GROCERS AND DEALERS IN SUNDRIES

Blaen, W., St John st.
Creetown Co-operative Society, Ltd., Harbour street
M'Guffie, Wm., St John street; also tobacconist and confectioner
M'Lellan, A., St John st.
Morgan, Thomas, St John st. Phone 44
Vernon, James W., St John st.; also china, etc., merchant

HOTELS

Barholm Arms, St John st.
Ellangowan Hotel

JOINERS

Clachrie, J., Park crescent; also cabinetmaker and undertaker. Phone 31
Coid, John, Bridge street; also builder and undertaker
Smith, J., Adamson square
Vernon, John, Park crescent

MILLERS

Blaen, J., Creetown Mill

MOTOR GARAGES

Latta, J., St John st.
Smith, A. & W., St John street; also motor car hirers and engineers

MOTOR HAULAGE CONTRACTORS

Bowman, D. & W., Monaville

NEWSAGENTS

Murray, J., St John st.

PAINTERS & DECORATORS

Hall, E. Lindsey, Bayview

QUARRY OWNERS

Stewart & Co., Ltd., Creetown

SOLICITORS

M'Connel, William

Dalbeattie.

Early Closing—Thur. Mkt.—2nd Thur.

Including Bridge-of-Urr, Colvend, Corsock, Haugh of Urr, Kippford, Kirkpatrick-Durham, Millhaw, Palnackie, Springholm, &c.

TOWN OFFICIALS

Provost—W. Clark

Bailies

W. Gordon and I. Young

Councillors

J. Milligan, J. Smith, A. Kirkland, W. Forteath, M. Thom, and W. G. Pearson
Town-Clerk and Treasurer—Jas. M'L. Little
Town-Clerk Depute—A. West
District Sanitary Inspector—W. M. Carrick
District Road Surveyor—A. B. Halliday
Burgh Road Surveyor—T. J. Johnston
Postmaster—J. L. Smith

ART NEEDLEWORK REPOSITORIES

Sims, E., 31 High st.
Teesdale, M. & E., 28 High st.

BAKERS

Caig, A. F., 161 High street
Jack, M., 76 High st.
Little, B., 65 High st.
Paterson, J., 1 Station road
Rae, John, 110 High street
Sloan, W., 16 Mill st.

BANKS

Clydesdale Bank, Ltd., High st.
Commercial Bank of Scotland, Ltd., High street
Union Bank of Scotland, Ltd., John street. Walter Clark, bank agent. Phone 346

BLACKSMITHS

Anderson, T., Kirkpatrick-Durham
Cameron, D., 14 Water st.
Dalziel, P., Haugh of Urr
Foster, D., High st.
Ireland, Jas., Haugh of Urr
M'Lellan, T., Sandyhills, Colvend

BOBBIN MANUFACTURERS

Henderson, J., & Sons, Jubilee mills
Jackson, A. & F., Mill st.

BOOKSELLERS AND STATIONERS

Craig, A. R., 16 High st.; also fancy goods dealer. Phone 289
Hastings, R., The Cross
Wright, Wm., 78 High st.

BOOTMAKERS

Dundee Equitable, 27 High st
Greenlees & Sons, Ltd., 45 High st.
Kerr, J., Springholm
M'Ghie, W., 82 High st.
Paterson, George, 26 High st.; repairs a speciality. Phone 277
Sharpe, Wm., Kirkpatrick-Durham

BUILDERS

Tait, J. & R., 31 Burn st.

BUTCHERS

Brown & Carson, The Cross; beef and pork butchers and bacon curers. Phone 384
Caven & Son, 69 High st.
Dumfries & Maxwelltown Co-op. Soc., Ltd., 42 High street
M'Cartney, T., 12 High st.
M'Meeken, James, 102 High st.
Walker, Henry, 68 High st.

CABINETMAKERS

Robertson, George C., 128 and 130 High street; also undertaker, joiner, house furnisher, and upholsterer. Phone 343

CARTWRIGHTS AND JOINERS

Baird, J., Pinebank, Corsock
Gibson, J., Colvend
Jamieson, J., Burnbank, John st.
Kennedy, W., Mill st.
Reid, James, Millhaw
Riddick, John, Haugh of Urr
Riddick & Son, Kirkpatrick-Durham
Robertson, G. C., 128 and 130 High street. Phone 343
Thomson, J. W., Bridge-of-Urr

CHEMISTS AND PHARMACISTS

Campbell, Geo., 66 High st.
Cochrane, T. G., M.P.S., F.B.O.A., F.I.O., 39 High street; also optician; photographic goods. Phone 215

COAL MERCHANTS

Wilson, G., & Son, Railway station
Wright, A., & Son, Railway station

CONFECTIONERS

Biggar, Robert, 294 High st.
Caven, Alice, 14 High street; fruit, ices, refreshments and cigarettes
M'Nae, James A., The Cross; ices and refreshments
Paterson, G. L., 30 High street
Smith, J., 108 Southwick st.
Sturgeon, Mrs M., High st.

DAIRYKEEPERS

Dalbeattie & District Dairy Association, 23 High street. Tel. address, "Farmers, Dalbeattie." Phone 230

DRAPERS

Beattie, J. S., 117 High street
Carson, A., Victoria st., Kirkpatrick-Durham
Christie, W., 170 High st.
Ewart & Porter, 22 High street. Phone 263
Gibson, R., 11 Station road; also ladies' and gent's outfitter
Gilchrist, David T. (successor to John M'Kie), 3 Maxwell st.; general draper and outfitter. Phone 260
Little, H. N., 37 High st.
M'Nish & Wilbur, 35 High st.; also ladies' and gent's tailors
Robertson, J., 100 High st.

ELECTRICITY SUPPLY DISTRIBUTORS

COUNTY COUNCIL OF THE STEWARTRY OF KIRKCUDBRIGHT, ELECTRICITY OFFICES, 165 King st., Castle-Douglas, Phone Castle-Douglas, 234 and 235

DRESSMAKERS

Morris, Miss, Blair st.
Rae, M., Walton rd., Kirkpatrick-Durham

FISHMONGERS

M'Cartney & Sons, Barrhill
Wilbur, F., High st.

FISH RESTAURANTS

M'Nae, James A., The Cross; ices and refreshments
Paterson, G. L., 30 High street; also confectioner and tobacconist; ices

FRUITERERS

Aitchison, T., 67 High st.
Forteath, D., 17 High st.

GRANITE CRUSHERS

Fraser & Young, Craignair Granite Works
Improved Road Constructions (1934), Ltd., Dalbeattie Granite Works

GOWN SPECIALISTS

Dorothy, Mill street (opposite Picture House). Phone 382

GROCERS

Marked (A) are also Spirit Dealers

Bennoch, R., Victoria st., Kirkpatrick-Durham
Biggar, Robert, 294 High st.; also ices and refreshments
Bremner, J., 90 High st.
Burgess, J., St David st., Kirkpatrick-Durham
Co-op. Soc., Ltd., 55 High st.
Cumming, J., Kippford
Forteath, W. R., Copland st.
(A) Gray, R., & Son, 81 High st.
Gunn, E., Haugh of Urr
Henry, H., Lochbank, Colvend
Howie Bros., 94 High st.
Irving, C., Palnackie
(A) Kinnaird, J., Town Hall buildings, High street
Lewis, J., Corsock
M'Dougal, Miss M., Bridge-of-Urr
(A) Maxwell, T., Maxwell st.
Miller, W., Springholm
Milligan, R., & Son, 194 High st
Montgomery, S., Haugh of Urr
Niven, T., Palnackie
Ray & Mansfield, High st.

HAIRDRESSERS

Bryoson, A., 7 Burn street
Dorothy, Mill street; ladies' hairdresser. Phone 382
Kirkpatrick, G., 41 High st.
Shackley, W., 8 Maxwell st.

HOTELS

Anchor, Kippford
Commercial Hotel, Maxwell street; fully licensed; A.A. appointed. J. Albeson, proprietor. Phone 345
Crown Hotel, High street
Crown Hotel, Kirkpatrick-Durham
Grapes Hotel, Springholm
Hazlemount Private Hotel, Kippford
King's Arms Hotel, The Cross. E. M. Kirkpatrick, proprietor
Laurie Arms Hotel, Haugh of Urr
Maxwell Arms Hotel; first-class family and commercial hotel; fully licensed; garage; under new management. Wm. Glen Pearson, proprietor. Phone 203
Pines Golf Hotel, Kippford

IRONMONGERS

Blyth, R., The Cross
Clark, Robert, 43 High st.; also radio stores. Phone 270
M'Lear, John, 108 High street; paints, oils, distemper, etc.

LAUNDRIES

Damhead Laundry, Colvend
Seggie, Miss M., William Street Laundry

MILLERS

Biggar, T., & Sons, Port Mills
Carswell, J., & Sons, Barrbridge mills
Robertson, W., Bridge of Urr

MILLINERS

Gass, A. A., 72 High st.
Milligan, A., 48 High st.

MOTOR AND CYCLE DEALERS AND AGENTS

Dunn, Robert, & Sons, 57 and 59 High street; district agents for "Raleigh" and "B.S.A." cycles and motor cycles; all accessories stocked
Little, W., 15A High st.

MOTOR ENGINEERS

Central Garage (James Wallace and John Denniston), Copland street (corner of Southwick road); agents for Triumph, Terraplane, and Opel cars; any make of car supplied. Phone 352
Johnston & Son, Commercial Garage
Penman, A. O., Ltd., King's Arms Garage, High street; repairs a speciality; all accessories stocked. Phone 227
Robertson, William, Maxwell Arms Garage. Phone 206

MOTOR GARAGES

Robertson, William, Maxwell Arms Garage; also motor engineer; oils, petrol, tyres, and accessories; repairs. Phone 206

MOTOR HAULAGE CONTRACTORS

Robertson, William, Maxwell Arms Garage. Phone 206
Streeter, T. E., & Son, Ltd., 2 Millo place; also public works contractors. Phone 273

MOTOR HIRERS

Dickson, J., Kirkpatrick-Durham
Johnston, J., High st.
Macdonald, R. M., Corsock
Robertson, William, Maxwell Arms Garage. Phone 206

NEWSPAPERS

"Stewartry Observer and Wigtownshire News," 38 High street

OUTFITTERS

M'Nish & Wilbur, 35 High st.

PAINTERS

Billson, A., 60 High st.
Christie, J., Copland st.
Mundell, D., & Son, 47 High st.; also decorators
Wither, A., 17A High street; also decorator

PLUMBERS

Glencross, Joseph, Town Hall buildings, and 11 Copland st.
Macauhlay, M., & Nephews, 19 High street
Wallach & Son, 32 High st.

RADIO DEALERS

Clark, Robert, Radio Stores, 43 High street; agent for Marconiphone, Philips, and Pye; accummulators re-charged; electrical installations and appliances. Phone 270
Little, W., 15A High st.

RESTAURANTS

Dalbeattie and District Dairy Association, 23 High street. Phone 230
Paterson, G., L., 30 High street

SOLICITORS

Austin, S. T., 77 High st. Phone 259
Little, J. & J. M., Commercial Bank buildings. Phone 214
Milligan, J., High st.

TAILORS AND CLOTHIERS

Bell, W. C., Birkbank Cottage, Corsock
Carnochan, T., Corsock
Coutts, Samuel, Kirkpatrick-Durham
Gibson, J., Alpine st.
Gibson, R., 11 Station road
M'Farlane, John, 46 High st.
M'Nish & Wilbur, 35 High st.; ladies' and gent's tailors; also drapers
Peacock, A., St David st., Kirkpatrick-Durham

WATCHMAKERS

Halliday, J., High st.
Monaghan, J., 10 High st.

WOOD MERCHANTS

Halliday, G., & Sons, Palnackie
Munchie's Sawmills, Craignair st.

MISCELLANEOUS

Callan, I., 38 High st.; printer
Conservative Club, Dalbeattie
M'Donald Bros., Craigland: steam haulage contractors
Thomson, J., Burn st.; clogger
Thomson, J., 1 High st.; tobacconist

Dairy,

APARTMENTS

St John's Boarding House. Mrs E. M. Milne, proprietrix

BAKERS

Rankin & Sons, Moat House

BANKS

Union Bank of Scotland, Ltd.

BOOTMAKERS

Hutchison, John, Main street; repairs a speciality

BUILDERS

Wilson, R., 14 Underhill

CARRIERS AND CARTAGE CONTRACTORS

Logan, R., Burnhouse
M'Culloch, W.
Peacock, J.

CONFECTIONERS

Glenken's Cafe (Castaldi & Rosa); ices and refreshments. Phone 229
Steele, William; also fruiterer. Phone 203

DRAPERS

Crozier, T., & Son, Main st.
Gourlay, M. & A., Main st.
Wilson, Annie M., Main street; drapery and millinery

ELECTRICITY SUPPLY DISTRIBUTORS

COUNTY COUNCIL OF THE STEWARTRY OF KIRKCUDBRIGHT, ELECTRICITY OFFICES, 165 King st., Castle-Douglas, Phone Castle-Douglas, 234 and 235

FRUITERERS

Steele, Wm., Main street. Phone 203

GROCERS

Cowan, D. & J., Main st; also general merchants. Phone 209
Glendinning, R. J., Main st.; also general merchant. Phone 225

HOTELS

Commercial Hotel. Robert Cumming, proprietor
Lochinvar Hotel, Ltd.

JOINERS AND CARPENTERS

M'Millan, W. & T., Front st.

MOTOR ENGINEERS

M'Naught, Robert, Burnside Garage; also radio dealer; accumulators charged. Phone 241
Palmerston Garage Co., The Garage

MOTOR HIRERS

Mackenzie, J., Lochinvar Hotel Garage; repairs a speciality. Phone 215 (day and night)
Wilson, A., Commercial Hotel Garage. Alex. Wilson, proprietor. Phone 231

PLUMBERS

Wood, William, & Son, Main st. Phone 236

SOLICITORS

Hewat, Dunn, & Ramsay, Main st.

TEA ROOMS

Little, Mrs M., Main st.

MISCELLANEOUS

Anderson, J.; game dealer
Cumming, D., Post Office

Gatehouse-of-Fleet.

Early Closing—Thur. Mkt.—Sat.

TOWN OFFICIALS

Provost—Alex. M'Cutcheon

Bailies

A. A. Stewart and R. Veitch

Councillors

A. E. C. M'Culloch, J. Murray, R. S. Stark, and T. Turnbull
Treasurer— R. Lillie
Town-Clerk—R. Lillie
Procurator-Fiscal—Wm. M'Connel
Sub-Postmistress—Miss J. A. Miller

BAKERS

Walker, William, 42 High st Phone 261

BANKS

Bank of Scotland, High street Thomas Turnbull, agent Phone Gatehouse, 255
Union Bank of Scotland, Ltd Andrew Crosbie, agent Phone 223

BLACKSMITHS

M'Donald, E. & J., Digby st.

BOOT AND SHOE MAKERS

Johnston, James, High street
Riddick, James, High st.
Trainer, J., & Son, High st.

BUILDERS

Fergusson, George H., Glenavon
M'Gaw & Sons, High st.

BUTCHERS

Cochrane, David C., High street. Phone 229

CHEMISTS AND PHARMACISTS

Stark, G. M., High st.

CHIMNEY SWEEPERS

Hay, W., Catherine st.

COAL MERCHANTS

Fraser, G. M., Woodend
M'Lellan, A., Fleet st.

CONFECTIONERS

Frullani, Guilio, & Son, High street; also fried fish restaurant and refreshment rooms
Nicol, Thomas, 4 High street; also tobacconist
Tower Tea Rooms (Thomas Nicol), 4 High street; also tobacconist

CYCLE AGENTS AND REPAIRERS

M'Murray Bros., High street; repairs; all accessories stocked; agents for all cycles and motor cycles. Phone 206

DAIRYKEEPERS

Stewartry Dairy Assoc., Ltd., High st.

DRAPERS

Ferguson, John, High st.
Jardine, Robert, High street; general draper, costumier, clothier, outfitter, and stationer
Sinclair, W. & J., High st.

ELECTRICITY SUPPLY DISTRIBUTORS

COUNTY COUNCIL OF THE STEWARTRY OF KIRKCUDBRIGHT, ELECTRICITY OFFICES, 165 King st., Castle-Douglas. Phone Castle-Douglas, 234 and 235

FISHMONGERS

Wilson, William, 31 High st.; also fruiterer

GROCERS

Clelland, J. M., High st.
Dunning, T., Fleet street; also provision merchant. Phone 228
Henderson Bros. (opposite Town Clock)
Macadam, Jas., & Son, High st.
M'Innes, D., High st.
Maltman, Miss A., Fleet st.

HOTELS

Angel Hotel, High street; under new management; first-class family and commercial hotel; fully licensed; garage accommodation. James D. M'Keand, proprietor. Phone Gatehouse, 204
Anwoth Hotel
CALLY PALACE HOTEL, Gatehouse-of-Fleet; open Easter to October; h. & c. water in all bedrooms; early fishing, boating, golf, and tennis. Phone 250
Murray Arms Hotel, Gatehouse-of-Fleet. Hugh R. Murchie, proprietor. Phone 207

IRONMONGERS

Jardine, Thomas, & Son, High street; also hardware merchants
M'Lelland, J., High st.
M'Murray Bros., High st.; also cycle agents. Phone 206

JOINERS

Hunter, J. & A., Catherine st.
Smith & Murray (Partners, W. Hay & J. Kelly), Ann street; also funeral undertakers

MOTOR AGENTS

Campbell, W. & A., High st.
Crosbie, William, & Sons, Garage (Phone 214); and at Creebridge Garage, Newton Stewart (Phone 6); also motor engineers; A.A. appointed; motor tyres, repairs, and all accessories stocked

MOTOR ENGINEERS

Anworth Garage, Fleet street (Phone 267); Head Office, Tongland (Phone Kirkcudbright, 115)
Orr, J., Brewery Garage
Murray Arms Garage

PAINTERS

Tait, Robert L., High street

PLUMBERS

Jardine, Thomas, & Son, High street

SOLICITORS

Lillie, Richard, M.A., LL.B., High street. Phone Gatehouse, 203
M'Connel, William, High street; and at Creetown. Phone 211

SPIRIT DEALERS

Montgomery, Mrs Jane, Masonic Arms, Ann street

TEA ROOMS

Fairholme Board Residence; board residence; bed and breakfast; terms moderate. Mrs Reid, proprietrix
Laurel Bank (Miss Muir)
Tower Tea Rooms (Thomas Nicol), 4 High street

WATCHMAKERS AND JEWELLERS

M'Murray Bros., High st.; also opticians. Phone 206

Kirkcudbright.

Early Closing—Thur. Mkt.—Fri.

Including Borgue, Ringford, Tarff, Tongland, Twynholm, &c.

TOWN OFFICIALS

Magistrates

Provost—A. C. Brown, B.A., LL.B.
Bailies—J. Kennedy and R. Milburn
Treasurer—J. Crooks
Dean of Guild—J. M. Rogerson

Councillors

H. G. Baird, W. S. Barbour, A. Gibscon. S. Haining, A. Henry, M. B. Moffat, N. Macdougall, J. P. Mackenzie, W. MacKenzie, W. T. Parker, and J. Robison
Town-Clerk—R. Montgomery
Procurator-Fiscal—Jas. Williamson
Chief Constable—Wm. Kerr
Chamberlain—R. Montgomery
Collector—R. Montgomery
Burgh Officer—Mrs M. M'Kie
Burgh Surveyor—Robert Miller
Gas Manager W. Balfour
Sheriff Officer—J. M'Gowan
Postmaster—J. Cowan

BABY-LINEN WAREHOUSES

Robinson, Mrs, 9 Castle street

BAKERS

Gordon, James, St Mary street; also tea rooms. Phone 62
Kennedy, J., 25 Castle st.
Murdoch, W., 28 St Cuthbert st.

BANKS

Bank of Scotland, St Mary st.
Commercial Bank of Scotland, Ltd., St Cuthbert street
National Bank of Scotland, Ltd., 37 St Mary street. Robert Montgomery and George M'Dougall, joint agents. Phone 5
Union Bank

BLACKSMITHS

Anderson, Gordon, 125 High st.
Anderson, P., Borgue
Carson, R., Senwick Smithy, Borgue
Hamilton & Sons, Twynholm
M'Garva, H., Ringford
Moffat, Wm., Chapleton Smithy, Borgue

BOOKSELLERS

Conning, K. C., 24 St Mary st.; also stationer
Mackenzie, William, 1 Castle st.
Strang, John H., 24 Castle st.; also newsagent, stationer, and tobacconist

BOOT AND SHOE MAKERS

Beattie, A., Tongland
Beattie, J., Borgue
Dalziel & M'Neillie, Twynholm
Greenlees & Sons, Ltd., 30 St Mary street
M'Bain J., & Co., 17 St Cuthbert st.
Macmillan, N. C., 32 St Cuthbert st.
Peacock, T., Twynholm
Shields, D. & J., 67 St Mary st.

BUTCHERS

Adams, D., 44 Castle st.
Haining Bros., 28 St Mary st.
Hall, J., & Sons, 49 St Mary st.

CABINETMAKERS AND UPHOLSTERERS

Osborne, Jas., St Cuthbert st.

CHEMISTS AND PHARMACISTS

Henderson, A., 9 St Cuthbert st.
Hughan, J. A., 40 St Mary st.

CHINA, GLASS, AND EARTHENWARE DEALERS

Brown, John, 59 St Mary st.; also toy dealer

COAL AGENTS

Hannay, B., & Sons, Railway station, Tarff
MacMillan, Robert, & Sons, Railway Station
Milroy Bros., Railway station. Phone 34

CONFECTIONERS

Dempster, Mrs, 37 St Cuthbert st.
Murdock, W., 30 St Cuthbert st.
Omiccl, Enrico, 22 St Cuthbert street, and 50 St Mary street

CREAMERIES

Stewartry Dairy Assoc., Ltd.

CYCLE AGENTS

Aitken, J. J., & Co., Tongland
Law, W., 25 St Cuthbert st.
MacDonald, J. & W., 106 High st.
Murray, T. M., St Mary street; also wireless dealer

DENTAL SURGEONS

Barrett, C. A., St Cuthbert place
Buckland's, 38 St Mary st.

DRAPERS

Caldow & Son, 57 St Mary st.
Dalziel, W. & J., Borgue Village
Kelly, J., 40 St Mary street; general outfitter
M'Clymont, A., 73 St Mary st.
Middleton, W., 53 St Mary st.
Rae, James, 25 St Mary street. Phone 41

ELECTRICITY SUPPLY DISTRIBUTORS

COUNTY COUNCIL OF THE STEWARTRY OF KIRKCUDBRIGHT, Electricity Offices, 165 King st., Castle-Douglas. Phone Castle-Douglas, 234 and 235

FISHMONGERS

Collins, E., 10 St Cuthbert st.

FLORISTS

Hastings, Alexander J., St Mary street; seedsman, florist, ans fruiterer. Phone 86

FRUITERERS

Sloan, Wm., 46 St Mary street. Phone 26

GRAIN MERCHANTS

Biggar & Sons, Beaconsfield place
Carswell, J., & Sons, 13 Bridge st.
Charlton, J., & Sons, Ltd., Kirkcudbright

GROCERS AND SPIRIT DEALERS

Beattie, H., 39 St Mary street
Brown, Alex. D., & Son, 63 St Mary street. Phone No. 67
Clingan, Robert, St Mary street, Phone No. 17

Cluss, J. C., 101 High st.
Co-op. Soc., Ltd., St Cuthbert st.
Cooper's, St Cuthbert st.
Dalziel, E., 28 Castle st.
Ferguson's, 46 Castle st.
Houston, Jas., Twynholm
Murray, John, Twynholm
Seaton, E. & V., Ringford
Smith, M., Borgue Village
Tarff Valley Agric. Co-op. Soc., Ltd., Ringford

HAIRDRESSERS

Dorothy, 109 High street; specialist in permanent waving, water waving, marcel waving, tinting, manicure, beauty culture, etc. Phone 149
"Frame," 34 St Cuthbert st.; ladies' and gent's hairdresser; permanent waving specialist. Phone 151
M'Millan, H., 6 Union st.
Moffat, James, 27 Castle st. (Phone 163); and at 18 and 20 Academy street, Dumfries (Phone 437); also at 188 King st., Castle-Douglas (Phone 36)

HOTELS

Commercial Hotel
Gordon Hotel, High st.
Mayfield Private Hotel. Mr & Mrs Shackleton. Tel. add. "Mayfield, Kirkcudbright." Phone 123
Royal Hotel, Robert Milburn, proprietor. Phone 51
Selkirk Arms Hotel; fully licensed; A.A., R.S.A.C. F. Burden, proprietor. Phone 2
Star Hotel, Twynholm

IRONMONGERS

Clark Bros., 15 St Cuthbert st.
Dalziel, Alex., St Cuthbert st.

JOINERS

Aitken, G., Tongland
Brown, J. & G., & Sons, Twynholm
Campbell, D., High st.
M'Vitie, W., Borgue
Smith, D., jun., Twynholm
Walker, R., Chapleton row, Borgue
Wallace & Co., Daar Lodge, St Mary street; also builders. Phone 97

MILLINERS

Corson, Miss, Tongland
Dobie, M., 8 Castle st.
Rae, James, 25 St Mary street. Phone 41

MOTOR ENGINEERS

Fairweather & Sons, Beaconsfield Garage; electrical
Penman, A. C., Ltd., Tongland road; also at Dumfries, Castle-Douglas, Dalbeattie, and Moffat. Phone 58

MOTOR GARAGES

Deeside Garage
Penman, A. C., Ltd., Tongland road. Phone 58
Royal Hotel Garage

NEWSPAPERS

Galloway News. H. A. M'David, representative. Phone 121

PAINTERS AND GLAZIERS

Carson, J., High st.
Gillone, Alexander, 22 Castle street; also decorator
Henney, P., & Sons, Mary st.
Tait, A., 51 St Mary st.

PLUMBERS AND GASFITTERS

Gourlay, A., St Mary st.
M'Clure & Son, High st.
Middleton, J., 3 Castle street

REFRESHMENT ROOMS

Clark, A., Borgue
Dee Tea Rooms, 14 St Cuthbert st
Paul Jones Tea Rooms, St Cuthbert street

SADDLERS

Imlay, W., St Cuthbert st.
M'Adam, J., 47 St Mary st.

SCULPTORS

Mackenzie, R., The Bank
Swan, J., Millburn st.

SOLICITORS

Brown, Adam & A. C., 40 St Cuthbert st. Phone No. 139
Brown, A. C., B.A., LL.B., 40 St Cuthbert street; Lieut. and Provost of Kirkcudbright. Phone 139
Gibson & Montgomery, 33 St Mary street. Phone No. 5
Montgomery, Robert, 33 St Mary street; also notary public and town clerk. Phone No. 5

SPIRIT DEALERS

Masonic Arms, 19 Castle st.
Steam Packet Inn (W. T. Prendergrast, Licensee), St Cuthbert's place

TAILORS AND CLOTHIERS

Caldow & Son, St Mary st.
Lamont, T., 11 St Cuthbert st.
Murray, C. B., Twynholm

TIMBER MERCHANTS

Heron, J., & Sons, Twynholm

TOBACCONISTS

Melbourn, J. K., 23 St Cuthbert st.

WIRELESS DEALERS

Murray, T. M., St Mary street; also cycle dealer

WOOLLEN MANUFRS.

Stewart, W., & Son, Twynholm

MISCELLANEOUS

Kirkcudbright Institute and Library, St Mary street
Kirkcudbright Picture House, St Cuthbert street
M'Skimming & Son, 29 St Mary st.; watchmakers
Milhench, H., Bridge st.; cartage contractor

New Galloway,

Including Balmaclellan, Carsphairn, &c.

TOWN OFFICIALS

Provost—J. A. Courtenay

Bailies

John Paterson and J. Warnock
Town-Clerk and Treasurer—R. I. Hewat

Councillors

D. Rae, J. Stewart, J. E. Moss, and W. C. MacKnight
Collector—J. M. Garmony
Burgh Officer—A. Coltart
Registrar James Mitchell
Postmaster James Mitchell

BANKS

Clydesdale Bank, Ltd.
Union Bank of Scotland, Ltd., Carsphairn

BLACKSMITHS

Corrie, T., Balmaclellan
Stewart, G., Carsphairn
Walker, George, New Galloway

BOOT AND SHOE MAKERS

Donaldson, W. J., Duke st.
M'Jannet, J., High st.
Mitchell, J., High st.

BUILDERS

Johnstone, R., High street

BUTCHERS

Paterson, John, High street. Phone 242

CABINETMAKERS AND UPHOLSTERERS

Bell, Alexander, Sunnyside; also furniture dealer; loose covers, curtains, etc.

CARRIERS AND CARTAGE CONTRACTORS

Hunter, J., Carsphairn
Martin, J., New Galloway

DAIRYKEEPERS

Stewartry Dairy Assoc., Ltd., High st.

DRAPERS

Robison, Miss, High st.

ELECTRICITY SUPPLY DISTRIBUTORS

County Council of the Stewartry of Kirkcudbright, Electricity Offices, 165 King st., Castle-Douglas. Phone Castle-Douglas, 234 and 235

GROCERS

Biggar, W, Balmaclellan
Blythe, D., Carsphairn
Grierson, A. J., Balmaclellan
Hyslop, J. & A., Carsphairn
MacKnight, W. Callander, High street; grocer, grain and general merchant. Phone No. New Galloway, 229
M'Lellan, N., Balmaclellan
Thomson, Miss A., High st.; family grocer, provision and general merchant, and Italian warehouseman. Phone 246

HOTELS

Cross Keys Hotel, New Galloway; tourist and commercial; under new management. Sidney Jennings, proprietor. Phone New Galloway, 218
Ken Bridge Hotel (formerly Spalding Arms Hotel), Ken Bridge; seven-day licence; A.A., R.S.A.C. Under new management. A. M'Cormick, resident proprietor. Phone 211
Kenmure Arms Hotel
Salutation Hotel, Carsphairn

JOINERS AND CARPENTERS

Johnstone, Robert, High st.; also funeral undertaker
M'Millan, G., Carsphairn

MOTOR ENGINEERS

M'William, W. H., The Garage; also contractor. Phone 233
Milligan, Wm., & Sons; also motor hirers. Phone New Galloway, 247

MOTOR HIRERS

Milligan, Wm., & Sons. Phone New Galloway, 247

PLUMBERS

Holmes, James, High street, and 6 Braeside; also sanitary engineer

LANARKSHIRE

Abington.

BAKERS

Taylor, Joseph, Woodview; luncheon and tea rooms. Phone Abington, 211

BANKS

Commercial Bank of Scotland, Ltd., Main street

BOARDING HOUSES

Moffat, J., Arbory
Smith, Miss, "Burnside"
Warnock, Mrs Jas., Fernbank

BUTCHERS

Colthart, R., & Sons, Main st.; also grocers. Phone Abington, 208

CONFECTIONERS

M'Kendrick, R., Main street; village post office. Phone Abington, 201

GROCERS

Galloway, Miss H. Phone Abington, 204
M'Kendrick, R., Main street; village post office. Phone Abington, 201

HOTELS

Abington Hotel. Phone Abington, 205

JOINERS

Kerr, W. & H.; house carpenters. Phone Abington, 210

MOTOR GARAGES

Harvie, James, & Sons, The Garage; blacksmiths and automobile engineers; cars for sale or hire; petrol, oils, accessories, and repairs. Phone Abington, 202

TEA ROOMS

MacInnes, David M., Gonar House, Main st.; motorists and cyclists catered for; charges moderate. Phone Abington, 239
Taylor, Joseph, Woodview. Phone Abington, 211

Airdrie.

Early Closing—Wednesday.

Including Brownieside, Calderbank, Caldercruix, Clarkston, Glenmavis, Greengairs, Longriggend, Moffat, New Monkland, Plains, Rawyards, Riggend, Rochsolloch, Wattstown, Whiterigg, &c.

TOWN OFFICIALS

Provost—D. Gray

Bailies

D. Bonner, A. T. Little, W. M'Lenachan, and W. Ramsay
Dean of Guild—J. Loughran
Treasurer—H. Goldie
Police Judges — A. Black and J. O. MacGregor

Councillors

M. M'Callum, J. Walker, A. Dempster, J. Anderson, J. C. Wynnes, and T. Connor
Town-Clerk—Thomas Thomson
Town-Clerk Depute—J. Douglas
Town-Chamberlain—G. R. B. MacGill
Procurator-Fiscal—G. B. Motherwell
Medical Officers—J. M. Lang
Assessor—T. Milne
Burgh Surveyor—H. Shaw
Sanitary Inspector—J. Kennedy
Chief Constable—J. Turner
Firemaster—J. Turner
Registrar—John E. Russell
Librarian—W. Scobbie
Gas Manager—D. L. Dickson
Supt. of Slaughterhouse—G. Prentice
Postmaster—A. Cameron

ACCOUNTANTS

Harrison, Downie, & Inglis, 64 Stirling street; chartered
Paterson, G. C., Royal Bank bldgs.; corporate
Benson, J. R., C.A., 20 Anderson st.

AMUSEMENTS

Airdrie Cinema, Broomknoll st.
La Scala, Hallcraig st.
Pavilion, Graham st.
Rialto, Hallcraig st.

ARCHITECTS AND SURVEYORS

Arthur, G., & Son, Market buildings, Hallcraig street
Scotland, J., & Sons, 12 Broomknoll street
Thomson, J., & Sons, 7 Victoria place

AUCTIONEERS

Hughes & Co., 60 High st.

BAKERS

Christie, J., 5 High st.
Gillies, A. W., & Sons, Broomknoll st.
Macfarlane's Bakeries, Manse place
Sword, W., 57 Alexander st.
Taylor, J., Wheatholm, Ltd., 97 Black street
Thomson, C., 57 South Bridge st.

BANKS

Airdrie Savings Bank, Savings Bank buildings, Stirling street
Bank of Scotland, South Bridge st.
British Linen Bank, Stirling st.
Clydesdale Bank, Ltd., 7 Graham street. Norman C. Conochie, agent. Phone 3032
Commercial Bank of Scotland, Ltd., 17 Graham street
National Bank of Scotland, Ltd., 5 Graham street
Royal Bank of Scotland, Bank street. J. C. Osborne, B.L., agent. Phone 2146

BLACKSMITHS

Mitchell & Kerr, Manse place
Ramage, W., North Bridge st.
Walker, D., Greengairs

BOILER MAKERS

Shiels & Macnicol, Chapel st. Phone 2092

BOOKSELLERS, NEWSAGENTS, AND STATIONERS

Barnerd, R., 122 Graham st.
Brown, T., 8 East High st.
Craig, J., 42 South Bridge st.
Crawford, Misses A. & E., 41 Graham street; also newsagents and tobacconists
Forbes, J., 15 Bank st.
Higgins, Mrs, 103 Graham st.
Hunter, J., Caldercruix
Letham, R., & Son, 40 Clark st.
Logie, F., 15 Graham st.
M'Kennan, E. & M., Graham st.

Booksellers, Newsagents, and Stationers—continued.

Macpherson, J., 120 Stirling st.
Marr, W., Longriggend
Miller, H., 95 Deedes st.
Parker, R., 28 Aitchison st.
Sheehy, James, 2 South Bridge street; newsagent and tobacconist. Phone 2272
Weir, H. & E., 86 High st.
Workers' Bookshop, 136 Graham st.

BOOT AND SHOE MAKERS

Cassels, J. T., 11 High st.
Dungavel, M., 193 Forrest st., Clarkston
Dunne, T., 133 Deedes st.
Fletcher, A., 109 High st.
Gardner, A., & Son, 56 So. Bridge st.
Grant, J., 1 Clark street
Greenlees, James, & Sons, Ltd., 68 South Bridge street
Kay, D., 79 Stirling st.
Lundie, A., 99 Chapel st.
Marshall & Co., Ltd., 11 Bank st.
Perman, J., Bank st.
Richmond, Alex., 150 Graham street
Swan, J., Caldercruix
Turner, J. A., 29 Stirling st.
Tyler, H. P., Ltd., 10 South Bridge street
Walker, W., 6 Hallcraig st.

BRICK AND TILE MAKERS

Airdrie Brick Co., Ltd., Dunrobin rd.
Bonnybridge Fireclay Co., Chapelhall
Darngavil Brickworks, Ltd., Darngavil
Frew & Co., Ltd., Rawyards
Springbank Tile Co., Ltd., Cairnhill road

BUILDERS

Paterson, R., & Sons, Ltd., Milton st.
Frew, R., Bore road

BUTCHERS

Addie, R., 84 High st.
Allison, J. & W., 34 Graham st.
Black, J., South Bridge st.
Carson, S. & J., 107 Graham st. Phone 3057
Currie & Son, 9 Hallcraig st.
Dickson & Kelly, 11 South Bridge st.
Eglinton, T., 46 South Bridge st.
Fletcher, D. & R., 68 Deedes st.
Hamilton, J., 8A Bank st.
M'Dowells, Stirling st.
M'Gleish, H., East High st.
Montgomery, H., 117 Stirling st.
Nicol, W. & R., 65 Main st., Caldercruix
Pritchard, R., 125 Deedes st.
Robertson, F., 91 Chapel st
Robertson, J., 79 High st.
Russell, T., 67 Graham st
Scott, D., 41 Stirling st.
Wilson, R., 18 Graham st.

CABINETMAKERS

Craig Bros., 40 High st.
Eadie, R., & Sons, 128 Graham st.
Macdonald, 6 Mill rd., Riggend
Robertson, J., 79 High st.
Walker & Sons, 68 Stirling st. Phone Airdrie, 2155

CHEMISTS AND PHARMACISTS

Buchanan, W., 63 Graham st.
Culbert, W. S., 11 Stirling st.
Findlay, D., 78 Stirling st.
Paton, J. & W., M.P.S., 8 Broomknoll street. Phone 2322
Teunion, J., 12 South Bridge st.

CHINA MERCHANTS

Aitken, A., 43 Graham st.
Johnston, Mrs, 71 High st.

COAL MASTERS AND AGENTS

Armstrong, J., 32 Dunrobin rad
Beattie, A., Greengairs
Brownieside Coal Co., Ltd., Greengairs
Coghill Coal Co., Ltd., Brownsburn road
Dow, R. & J., Plains
Gartshore, W., 84 Flowerhill st.
Kerr, G., 152 Cairnhill road
Waddell, J. & D., Bellsdyke Depot

CONFECTIONERS

Barbour, D., 21 Lady Wilson street; wholesale
Blackie, C., 13 Commonside st.
Clark, Miss, Stirling st.
Gardner, Mrs, 5 Chapel st.
Giavarini, J., Longriggend
Jameson, C., Caldercruix
Johnston, C., Plains
Lamarra, J., 10 East High st.
M'Intyre, M., 48 Clark st.
Methvens, Ltd., 26 Graham st.
Miller, L., 28 Broomknoll st.
Muir, Miss A., Main st., Caldercruix
O'Hara, M. A., New Monkland
Paterson, Miss J., 16 South Bridge st.
Reid, J., 35 Stirling st.
Ritchie & Sons, Bore road; mfg.
Robertson, M., 91 Clark st.
Rossi & Son, Ltd., 81 South Bridge street; sitting accommodation
Sidonio, E., 2 Graham st.
Sidonio, Peter, 89 Graham st.; sitting accommodation
Swan, J., 43 Aitchison st.
Tennant, W., Greengairs
Walker, A., Caldercruix
Wetherspoon, S., 15 North Bridge st

CONTRACTORS

Central Transport Co., Main st., Calderbank
Clark, J., Arthur's Land, Plains
Elliott, J., 21 Carlisle road
Shevill, A., 16c West Kirk st.

CYCLE DEALERS

Richardson & Co., 39 High st.

DAIRYKEEPERS

Gilbert & Son, George st.
Gillespie, J., 105 Deedes st.
Lapsley, J., 26 Aitchison st.
M'Teer, S., 13 Alexander st.
Milligan's, 12 High st.
Muir, H., 116 Chapel st.
Ross's Dairies, Ltd., 12 Bank st.
Smith, T., Greengairs

DANCING SCHOOLS

Rose, Netta M., 16 Bank street; adults' and children's classes. Phone 3302

DENTAL SURGEONS

Bell, C., 7 Bank st.
Graham, J., Queen Victoria st.
Johnston, J., 31 Stirling st.
Moffat, A., 85 Graham street. Phone 3376
Owens, Graham st.
Rose, T., 26 Anderson st.
Thom, W., 22 Broomknoll st.

DRAPERS

Boyd Bros., 25 South Bridge st. Phone 2390
Clark, W., 4 Anderson street
Cowan, R. R., Ltd., 4 Broomknoll street; also house furnishers. Phone Airdrie, 3182
Danskin, J., & Son, 63 South Bridge street
Drapery Bargain Stores, 51 Graham st.
Gillan, A. & M., 32 High st.
Henderson, J., 1 Stirling st.
Inglis, J., 27 Stirling st.
Little, A., 69 South Bridge st.
M'Naught, D. C., 80 South Bridge st.
Magill, R. & M., Hawarden pl., Caldercruix
Melville, J., & Co., 50 So. Bridge st.
Millar, J. & M., 33 South Bridge st
Orr & Sons, Ltd., 72 South Bridge st.
Peat, M. W., 120 Black st., Rawyards
Ramsay, Misses, 88 Deedes st.
Rankin & M'Intyre, 28 Graham st.
Richardson & Co., 39 High st.
Russell Bros., 66 Stirling st.
Sutter & Sons, Ltd., 20 Bank st.
Whitelaw & Sons, Ltd., 44 South Bridge street

DYERS AND CLEANERS

Bowie, W. & J., 122 Stirling st.

ELECTRICAL ENGINEERS

Burns, J., Drumbathie road
Finlay, A., 6 Alexander st.
Jenkins, J., 44 Graham st.
Mutch, G., jun., South Bigger road

ENGINEERS' MERCHANTS

Goldie, A. M., & Co., Ltd., Craig street. Phone Airdrie, 2237

FISHMONGERS

Donaldson, W., 20 High st.
Halliday, J., 8 Graham st.
Lambie, W., 27 Graham st.
M'Ardle, J., 117 Graham st.
Mason, W., 8 South Bridge st.

FRIED FISH SHOPS

Freel, J., Calderbank
M'Cracken, Plains
Moffat, W., 111 Chapel st.
Rossi, A., 134 Deedes st.

FRUIT AND POTATO MERCHANTS

Henderson, J. & A., Ltd., 8 Stirling st.
Johnston, A., & Son, 44 Hallcraig st.
Johnston, G., & Son, Manse place
Marshall, A. & J., Gartlea road

FRUITERERS AND GREENGROCERS

Clark, M., 40 Graham st.
Craig, J., Greengairs
Elliott, A., 68 High st.
Jamieson, B., Longriggend
Jollie, Mrs, 53 South Bridge st.
Kennedy, R., 72 Clark st.
M'Allister, A., 20 Alexander st.
MacColl, S. G., 3 East High st.; also confectioner
M'Gee, W., 82 South Bridge st.
Marshall & Son, 5 Bank st.
Murie, J. & J., 61 High st.
Roughead, 13 Graham st.

FUNERAL UNDERTAKERS

Dempster Bros., Ltd., 53 Stirling st.
Paterson, W. D., 3½ Broomknoll street. Phone 2120

FURNITURE DEALERS

Craig Bros., High st.
Eadie, R., & Sons, Graham st.
M'Clure & Orr, 52 Wellwynd
Oatlands Furnishing Co., Alexander street

GAS COMPANIES

Burgh of Airdrie Gas Dept., 16 Mill street. Archibald Kellock, manager. Tel. add. "Gasworks, Airdrie." Phone 3079

GRAIN MERCHANTS

Wood, J., Hallcraig Grain Mills

GRIT MANUFRS.

Grit Co. of Scotland, Ltd., Lion Works; round and angular steel grit for granite and stone, also for sandblasting and for boring purposes. Phone 2089

GROCERS

Marked (A) are also Spirit Dealers.

(A) Aitken, John, 145 Graham st.
Brown, Mrs, 115 Hallcraig st.
Buttercup Dairy Co., Ltd., 32 Graham street
Calder & Watson, Longriggend
Calderbank Co-operative Society, Ltd., 14 Main street, Calderbank
Carey, P., 108 Main st., Plains
Carrick & Macfarlane, Greengairs
Chapelhall Co-op. Soc., Ld., 123 Graham street
Clarkston Co-op. Assoc., Ltd., Clarkston
Cooper & Co., Ltd., 38 So. Bridge st.
Dow, W. Y., 69 Graham st.
(A) Dunlop, M., 113 Graham st.
Gardner, A. M., 4 Buchanan st.
Greengairs Co-op. Soc., Ltd., Greengairs
Jamison, A., Clarkston
Jarvie, M., 99 Black st., Rawyards
Lang, M. L., 39 Hallcraig st.
Lees, A., 14 Motherwell st., Rawyards
Letham, A., 61 Stirling st.
Lipton, Ltd., 60 South Bridge st.
Logan, J., 78 Flowerhill st.
Love & Co., 65 Black st., Rawyards
Low, W., & Co., Ltd., 11 Hallcraig st.
Macfarlane, J. & J., Ltd., 100 Stirling street
Macfarlane & Son, 112 Chapel st.
M'Ilwraith & Sons, 124 High st.
M'Morren, James, Glenmavis
M'Neice, W., 124 Stirling st.
Marshall Cash Stores, 77 High st.
Maypole Dairy Co., Ltd., 39 South Bridge street. Phone 3150
Mitchell, Miss, 63 Aitchison st.
Neil, D., Brownsside
Russell, T., 21 Bell st.
Sanson, M., 71 Chapel st.
(A) Sinclair, G., Roughrigg, Longriggend
Slamannan Co-op. Soc., Ltd., Longriggend
Stevenson, E., 19½ Clark st.
Templeton, R. & J., Ltd., 8 Bank st.
Thomson, W., 96 Main st., Calderbank
(A) Vincent, J., 88 Stirling st.
Weir, Miss, 94 High st
Wilson, W., & Co., Calderoruix
Wotherspoon, B., 14 Commonside st.
Wright, Mrs, Clark st.

HAIRDRESSERS

Davidson, D., 61 Graham street
Ellis, Mrs, 59 South Bridge st.
Flavell, Wm., 28 Stirling street
Hamilton, G., 102 Stirling st.
Hillen, T. J., 127 Deedes st.
M'Cance, J., 80 Forrest st.
M'Cusker, J., Main st., Calderbank
Maison Mayfair, 4 Bank st.
Nanette (Proprietress, A. Gray), 10½ High street; ladies' hairdresser
O'Brien, George, 73 Stirling st.
O'Brien, M., High st.
Pearson, W., Calderoruix
Reid, E., 20 Clark st.; ladies'
Rowan, Miss, 3 Forrest street; Eugene and Superma waving; specalist in hair and scalp treatment; also beautician. Phone 3023
Sheehy, James, 2 South Bridge street. Phone 2272
Simpson, J., 58 Graham st.

HAULAGE CONTRACTORS

Kerr, Cairnhill road
Smith, R., & Son, 12 Millers place
Somerville & Sons, 58 High st.

HOSIERS

Hosiery Mfg. Co., Ltd., 51 South Bridge street

HOSIERY MANUFRS.

Aitken & Thomson, Greengairs

HOTELS

Commercial Hotel, Anderson street; first-class family and commercial hotel. James O. Harvey, proprietor. Phone 2381
Newhouse Hotel, Main Edinburgh rd.

ICE-CREAM MAKERS

Cocazzo, J., 52 Graham st.
Dimacio & Sons, 73 Graham st.
Piozzi, A., 235 Forrest rd., Clarkston
Rossi, E., 16 Alexander st.

IRONFOUNDERS

Maitland, Robert, & Son, Gartlea Foundry. Phone 3119

Ironfounders—contd.

Martyn, W., & Son, Chapel Street Foundry
Napier, Son, & Co., Ltd., Gartlea rd.
Smith & Hamilton, Coatdyke Foundry. Phone 3381

IRON MERCHANTS

Finlayson & Co., 16 Grahamshill st.
HENDERSON, JAMES, & SON, Craig street; iron and machinery merchants; iron and steel castings, etc. Phone Office, 2255
Innes, J., 53 Kennedy drive
Walker & Co., Chapelside Works

IRONMONGERS

Adamson, T. & M., 80 Deedes st.
Aitken, R., & Son, 20 South Bridge st.
Curr, T., 14 Alexander st.
Ewart & Son, 11 Chapel st.
Rankine, D., & Son, Ltd., 18 Stirling street
Scott, H., & Son, 24 Chapel st.; also agricultural engineers. Phone 2148

JOINERS

Aitken, J. & R., Ltd., Forsyth st.
Cupples, G., 62 Hallcraig st.
Reid & Logan, Clarkston
Robertson, J., & Sons, Caldercruix
Pettigrew, R., 42 Stirling st.
Walker, W., & Sons, South Bridge st.

LIBRARIES

AIRDRIE PUBLIC LIBRARY AND READING ROOM, WELL WYND. WM. SCOBBIE, A.L.A., LIBRARIAN. PHONE 3221

MILLINERS

Aitken, A. & M., 9 South Bridge st.
Brown, M., 22 Alexander st.
Bruce, Stirling st.

MOTOR BODY BUILDERS

Fleming & Taylor, 3-5 Calton street. Phone 2096

MOTOR ENGINEERS

Angus, R., & Sons, 62 Clark st.
Goldie, A. M., & Co., Ltd., Craig street. Phone Airdrie, 2237
Scott & Sons, 34 High st.
Watson, J., Gartlea road

MOTOR GARAGES

Aitken & Son, Royal Garage
Barclay, J., Hogg st.
East End Garage, Ltd., Carlisle road
Goldie, A. M., & Co., Ltd., Craig street. Phone Airdrie, 2237
Laidlaw, J., South Biggar road
Paterson, W. D., 3½ Broomknoll street. Phone 2120
Scottish Motor Traction Co., Ltd., Carlisle road
Walker's, 1 Alexander st.
Watson Bros., Gartlea road

MOTOR HIRERS

Brand, J., 2 Cairnhill road
Dempster Bros., 53 Stirling st.
Irvine, W., 101 Coatbridge rd., Glenmavis
Paterson, W. D., 3½ Broomknoll street; also undertaker. Phone 2120

MUSIC AND MUSICAL INSTRUMENT DEALERS

Mills, F., & Co., 40-42 Stirling street. Phone Airdrie, 3185
Paterson, Sons, & Co., Ltd., 10 Alexander street
Richardson, W., & Co., Stirling st.

NEWSPAPERS

"Airdrie and Coatbridge Advertiser," 46-48 Graham street; also publishers of "Coatbridge Express"; printers, bookbinders, etc. Phone 2238 and 2239

OPHTHALMIC OPTICIANS

Young, T. J. H., Broomknoll street, New Cross. Phone 2064

PAINTERS AND PAPERHANGERS

Armour, Ltd., 50 Graham st.
Beck, J., 53½ Graham st.
Biggar, A., & Sons, 44 High st.
Gillespie, W. B., Caldercruix
Jenkins & Sons, 55 Stirling st.
Loughridge, F. & J., 52 Stirling st.
M'Dowell, R., North Bridge st.
Pritchard, R., Stirling st.

PAPER MANUFRS.

Craig, Robert, & Sons, Ltd., Moffat Paper Mills

PHOTOGRAPHERS

Ednie, S. C., 44 South Bridge street. Phone 3303

PLUMBERS

Ferguson & Son, Ltd., 6 East High st.
Maxwell & Co., 39 Clark st.
Neilson, H., jun., & Co., 26 Stirling street
Rankine, D., & Son, Ltd., 18 Stirling street
Spence, J., & Sons, Ltd., Bellsdyke Works

PRINTERS

Baird & Hamilton, Ltd.; Head Office, 46 and 48 Graham street; "Express" Office, St John street, Coatbridge; also newspaper publishers; bookbinding. Phone 2238 and 2239
Craig, John, 42 South Bridge street. Phone 3108

QUARRY MASTERS AND STONE MERCHANTS

M'Laws, G., & Co., Glenmavis
Madigiscroft Moulding Sand Co., Kirkstyle
Shanks & M'Ewan, Ltd., Airdriehill Quarry
Springbank Quarry Co., Ltd., Cairnhill road

RADIO DEALERS

Airdrie Radio Service, 1 Bank st.
Central Radio Service (T. M. Matthews), 44 Clark street; agent for all leading makes of radio sets; accumulator charging service. Phone Airdrie, 2302
Johnstone, S., 20 Stirling st.
Mills, F., & Co., 40-42 Stirling street. Phone Airdrie, 3185
Richardson, W., 33 High st.
Stevenson, E. & J., Stirling st.
Wilson & Heron, Graham st.

RESTAURANTS

Caledonian Railway Restaurant, 72 Graham street
Central Tea Rooms, 57 So. Bridge st
COMMERCIAL ,ANDERSON ST PHONE 2381
Little Duchess Cafe, 2 Graham st.

SCULPTORS

Douglas, R., & Co., Ltd., 19 Broomknoll street
Meffan, D., Broomknoll st.

SHERIFF OFFICERS

Marshall, Douglas, 13 Bank street; Sheriff and J.P. Officer; enquiry agent and debt collector. Phone Airdrie, 2107
Proudfoot, R., 33 Hallcraig st.

SHOVEL AND SPADE MAKERS

Caldervale Forge Co., Ltd., Clarkston
Donald, Alexander, Ford Forge, Plains
Donald & Co. (Barblues), Ltd., Plains
Thomson, G., Springfield, Clarkston

SLATERS AND PLASTERERS

Harvie, R., 21 Alexander st.
Miller, A., & Son, 37 Gartlea road
Ross, G. & R., Ltd., 3 Mavisbank st.
Thom, Matthew, & Co., Ltd., 22 Broomknoll street Phone 2273 and 2274

SOLICITORS

Bell & Sons, 86 South Bridge st.
Forsyth & Blair, 64 Stirling street.
Linning, D., 4 Bank st.
Motherwell Gavin B., 4 East High street
Motherwell, M'Murdo, & MacGregor (J. Campbell MacGregor), 10 Bank street, solicitor to Airdrie, Coatbridge, and District Water Board; also notary public. Phone Airdrie, 2128
Reid, J., 28 Anderson st.
Russell, J. D., & Sons, County bldgs.
Shearer, G. D., & M'Whinney, 16 Bank street. Phone Airdrie, 2087
Wylie, W., 8 East High st.

SPIRIT DEALERS

Archibald, John, 110 Stirling st.
Armour, J. D., 40 Forsyth st.
Birrell, D., Broomknoll st.
Brown, W., Greengairs
Cameron, E., Caldercruix
Collins, George, 30 Stirling st.
Curran, Mrs, Wattstown
Dempster, A., Stirling st.
Doyle, J., Alexander st.
Duffy, C., 2 High st.
Dunsmore, J. H., Waggon Inn, 136 Clark street; sitting accommodation
Henderson, J., Auld Hoose, Greengairs
Hendry, R., Whiterigg
Hunter, A., 66 Clark st.
Jack, W. S., Kirk Style Inn, New Monklands
M'Arthur, Robert, 27½ Graham st.
Macdonald, A., 257 Forrest street, Clarkston
Mackay, R., 45 Hallcraig st.
M'Kee, J., 33 Forrest st., Clarkston
Mulvey, George, 113 High st.
Paterson, J., 60 Graham st.
Reid, James, Calderbank
Reid, Robert W., Calderbank
Reid, W., 93 High st.
Reside, M. S., Riggend Inn, Riggend
Robertson, S., 19 South Bridge st.
Vaughan, T., Rigghead Inn, Greengairs
Waddell, Mrs, Rigghead
Webster, J., 15 East High st.
Wilson, Mrs, Meadowfield, Longriggend

TAILORS AND CLOTHIERS

Alexander, C., Ltd., South Bridge st.
Cairns, J., East High st
Harrison's, 29 South Bridge st.
Hepworth & Son, Ltd., So. Bridge st.
Mitchell, J., 53 Clark st.
Neilson & Co., Ltd., 14 Clark st.
Orr, J., & Sons, Ltd., South Bridge street
Perman, James, 2 Bank st.
Sneddon, Robt., 14 Graham st.
35/- Tailors, South Bridge st.

TOBACCONISTS

Crawford, Misses A. & E., 41 Graham street
Ellis, Mrs, 59 South Bridge st.
M'Kennan, E. & M., 132 Graham st.
Miller, L., 28 Broomknoll st.
Reid, James, 16 Stirling st.
Ross, A., 5 South Bridge st.

WATCHMAKERS AND JEWELLERS

Andrew, James, 5 Stirling st. Phone 3043
Brown, P., Graham st.
Grant, Alex., 46 Stirling st.
Henderson, M. M., 4 Stirling st.
Thom, Andrew, 36 Graham st.

WIRE FENCING CONTRACTORS

Scott, H., & Son, 24 Chapel street. Phone 2148

MISCELLANEOUS

Aerocrete, Ltd., Gartlea rd.; cement makers
Airdrie Academy
Airdrie, Coatbridge & District Water Board, Broomknoll street
Benson & Co., 20 Anderson st.; house factors
Black, J., Albert place; homeopathic specialist
City of Glasgow Friendly Society, Graham street
Crimpy Crisps, Ltd., Cairnhill road
Jack, J., 9 Bank st.; umbrella mkr.
M'Cann & Sons, 26 Flowerhill st.; coopers
M'Kay, J., 9 Stirling st.; sewing machine specialist
Mackay & Son, Plains; carriage hirers
Maxwell & Co., Ltd., 64 Graham st.; leather merchants
North-West Rivet, Bolt, and Nut Factory, Ltd., Hogg street
Robbie, J., 9 East High st.; saddler
Rochsolloch Iron Works, Rochsolloch
Ryding Fireclay Co., Ltd., Brackenhirst Works
Scottish Fertilisers, Ltd., North Bridge street
S.M.T. Aircraft Factory, Carlisle rd.
Victoria Creamery Co., Ltd., Manse place
Youngson, M., 1 South Bridge st.; drug store

Bellshill,

Early Closing—Wednesday.

Including Greenhill, Mossend, &c.

AMUSEMENTS

Alhambra, Main st.
Picture Theatre, Main st.

ARCHITECTS

Baird, W., jun., 160 Main st.

BAKERS

Austin, Wm., Ltd., Main st.
Batters, William, 265 Main st.
Lightbody & Sons, Hamilton road
Maxwell, T. J., Crossgates
Robb, B. W., & Son, 517 Main st.

BANKS

Bank of Scotland, Main st.
Clydesdale Bank, Ltd., 188 Main st.
Commercial Bank of Scotland, Ltd.
National Bank of Scotland, Main st.
Royal Bank of Scotland, 228 Main st.

BLACKSMITHS

Blackie, Robert, & Sons, North road
M'Bain, S., 135 Main st.

BOOKSELLERS AND NEWSAGENTS

Blackwood, D. & D., 424 Main st.
Cameron & Co., 251 High st.
Donnelly, M., 549 and 505 Main street, Mossend. Phone Bellshill, 3141
Harrison, J., 485 Main street
Monk, E., 11 Hamilton road

BOOT AND SHOE MAKERS

Kerr, D., 212 Main st.
Levison & Co.
Mitchell & Co., 95 Hamilton road
Stewart & Co., 507 Main st.

BUILDERS

Porter, G., 432A Main st.
White, L. B., Mossend. Phone Bellshill, 3156

BUTCHERS

Eglinton, W., 179 Main st.
Forrest & Sons, 25 Hamilton road
Reid, Jas., 237 Main st.; fresh pies daily; highly recommended
Robb & Co., 33 Calder rd., Mossend
Young, M., 252 Main st.

CHEMISTS AND PHARMACISTS

Anderson, R., 12 Hamilton road
Lawson, W., 409 Main st.

CHIROPODISTS

Park, Jean S., M.B.A.Ch., 27 Holytown road, Mossend

COALMASTERS

Wilson's & Clyde Coal Co., Ltd., East Parkhead colliery
Young, R., Greenhill colliery

CONFECTIONERS

Hull, L., 516 Main st.
M'Intyre, Miss, 440 Main st.
Scott, W. J., 219 Main st.
Verrechia, A., 208 Main st.
Verrechia, J. & S.

CRANE MAKERS

Clyde Crane and Engineering Co. (Proprietors, Clyde Crane & Booth, Ltd.), **Mossend. Tel. add. "Clyde, Motherwell." Phone Motherwell, 354 and 355**

DAIRYKEEPERS

Boyd & Sons, Crossgates Dairy
Daisy Dairy Co., 23 Hamilton road
Gallacher, E., Motherwell road
Menzies, S., 6 Motherwell road
Ross, M., 506 Main street

DENTAL SURGEONS

M'Farlane, A. R., 502 Main st.

DRAPERS

Baird & Sons, 250 Main st.
Inglis, 6 Hamilton road

ELECTRICAL ENGINEERS

Belmos Co., Motherwell road
Nelson, W. & H., Ltd., 237 Main st.

ENGINEERS

Clyde Crane and Engineering Co. (Proprietors, Clyde, Crane, & Booth, Ltd.), **Mossend. Tel. add. "Clyde, Motherwell." Phone Motherwell, 354 and 355**

FISHMONGERS

Black, J., 9 Hamilton road

FRUITERERS AND GREENGROCERS

Blyth, J., 27 Hamilton road
Dickson, R., 436 Main st.
Gray, D., & Co., 251 Main st.; w'sale
Wilson, J. & E., 8 Calder rd., Mossend

FUNERAL UNDERTAKERS

Sherry, P. & J., 523 Main st.

GOWN SPECIALISTS

Marguerite, 459 Main street, Mossend; gowns and millinery

GROCERS

Marked (A) are also Spirit Dealers.

Bellshill and Mossend Central Co-operative Society, Ltd., 347 Main st.
Brown, A., 37 Calder rd., Mossend
Clark & Co., 395 Main st.
Deighan, J., 445 Main street; also butcher and general merchant
Duffy, E.
Harvie, E., 355 Main st.
(A) Jack, Robert, Greenhill Store
Liddell, G., 232 Main st.
Low, W., & Co., Ltd., 200 Main st.
Marshall, J., & Son, Main st.
Mitchell, A., 99 Hamilton rd., Crossgates
Murie & Co., 4 Calder rd., Mossend
(A) Shade, J. B., 11 Calder road
Shade, J., 198 Main st.
Shirlaw, Miss, 128 Main st.
(A) Stewart, John, 482 Main st., Mossend
Varpas, Ltd., Main st.

HAIRDRESSERS

Clacy's, 455 Main st.; ladies'
Inglis, A. N., 183 Main st.
Martin, J., 408 Avondale pl., Main st.
Percy, R., 163 Main st.

HAULAGE CONTRACTORS

Goodwin, J., 3 Radnor terrace
Love, W., 244 Main st.
Nicol, J., 4 Crossgates

HOTELS

Woodend Hotel, Mossend; seven days' licence. M. Paterson, proprietor. Phone Bellshill, 2104

IRONFOUNDERS

FULLWOOD FOUNDRY CO., LTD., MOSSEND. Phone Motherwell, 130

IRONMONGERS

Aitken, Robert, & Son, 186 Main st.
Baxter, Isaac, 29 Hamilton road
Henderson, J., 449 Main st.
Watson, J. & G., & Co., Ltd., Mossend

MILLINERS

Aitken, A. & M., 223 Main st.
M'Farlane, M., 502 Main st.

MOTOR ENGINEERS

Potts, J., & Co., 30 Hamilton road. Phone 2211
Scott, Ltd., North road

MOTOR GARAGES

Mackie, J., Central Garage
Mayberry, T., 83 Main st.

MUSIC, &c., DEALERS

M'Cubbrey, Wm., 187 Main st.

NEWSPAPERS

"Bellshill Speaker," 203 Main st.

PAINTERS

Bell, D., 177 Main st.
M'Dougall, W., 238A Main st.
M'Farlane, T., 510 Main st.

PAWNBROKERS

Gordon, W., 214 Main st.
Smellie & Weir, Ltd., 476 Main st.

PLASTERERS AND SLATERS

Dunn, A., 511 Main st.
Greig & Son, 418 Main st.
Young, John, 4 Neilson st.

PLUMBERS

Gibson, J., 71 Motherwell road
Muir, T. B., 15-20 Hamilton rd.

PRINTERS

Combe & Son, 203 Main street
Lithuanian Printing Co., 76 Main st.

RESTAURANTS

Bellshill Cross Cafe, Ltd., 176 Main street
Smart's Commercial Cafe, 431 Main street

SCULPTORS

Kirkland, J., Bothwell Park Works

SOLICITORS

M'Burnie, J., 513 Main st.

SPIRIT DEALERS

Anderson, G., 180 Main st.
Biggans, H., 274 Main st.
Bush, George, 494 Main st.
Campbell, J., Royal Hotel, Mossend
Campbell, W., 167 Main st.
Duncan, John, 42 Hamilton road
Henderson, Wm., 405 Main st.
Larkin, E., 381 Main st.
M'Cafferty, P., 437 Main st.
M'Cormick, Wm., 243 Main st.
Miller, C., Hamilton road
Milne, J., Main st.
Simpson, W., 202 Main st.

TAILORS AND CLOTHIERS

Harrison Bros., Ltd., The Cross

WATCHMAKERS

Craig, W., 240 Main st.

WIRELESS DEALERS

Donnelly, M., 549 and 505 Main street, Mossend. Phone Bellshill, 3141

WRIGHTS

Greig & Allan, Main st.
Struthers, J., 146 Main st.
Wotherspoon & Grant, 137 Main st.

MISCELLANEOUS

Bellshill Hosiery Co., Ltd., 16 Motherwell road
Cross & Co., Ltd., 5 Hamilton rd.; fancy goods dealers
Harkness, Ltd., North road; launderers
Lungo & Sons, 318 Main st.; furniture dealers
Macfarlane, D., 17 Hamilton road; saddler
Stewarts & Lloyds, Ltd., Mossend; iron manufacturers

Biggar.

Early Closing—Wed. Mkt.—Mon.

Including Coulter, Dolphinton, Ellsridgehill, Lamington, Roberton, Skirling, Symington, Thankerton, Townhead, Wiston, &c.

TOWN OFFICIALS

Provost—J. G. Brown

Bailies

W. P. Bryden and A. C. M'Nair
Treasurer—J. P. Russell
Councillors—J. Barr, Miss E. B. Mitchell, D. Martin, A. Buchanan, and J. H. Millar
Town-Clerk—W. Ewart, solicitor
Procurator Fiscal—W. M. Smith
Postmaster—J. Little

APARTMENTS

Gibson, Mrs, Duneaton

AUCTIONEERS

Biggar Auction Mart Co., Ltd.

BAKERS

Forrest, W., West End
Gibson, A., Main st.
Wilson, James, & Sons, Main st.

BANKS

Commercial Bank of Scotland, Ltd. C. Draper, agent. Phone 43
National Bank of Scotland, Ltd. A. Foster, agent. Phone Biggar, 11
Royal Bank of Scotland, John Finlayson, agent

BLACKSMITHS

Aitchison, Jas., Ellsridgehill
Aitchison, John, School green
Carrick, D., Lamington
Lawrie, J., Dolphinton
Lyon, Coulter

BOOKSELLERS AND STATIONERS

Bryden, Wm., West End
Carruthers, B., Main st.
Jackson, T., Main st.
Peebles, D., "The Corner Shop," Main street; 2d. circulating library; latest books
Wilson, Mrs J., Main st.

BOOT AND SHOE MAKERS

Clark, A., Main street; repairs
Inglis, D., Thankerton
M'Morran, D., West End
Rae, M., Main st.
Shiels, T., West End

BUILDERS

Gray & Son, Dolphinton
Kerr & Sons, View Park
Masterton, J. & J., Main st.

BUTCHERS

Brown Bros., Main st.
Campbell, Allan, Victoria place
Linton Bros., Main street
Mason, A., Symington
Ovens, Wm., Main street

CABINETMAKERS AND UPHOLSTERERS

Moffat & Weir, West End; complete house furnishers. Phone 91

CHEMISTS AND PHARMACISTS

Dempster, J. S., Main street
Eunson, J., & Son, Main st.

CHINA MERCHANTS

Poletti, D., Townhead
Sinclair, M., Main st.

COAL DEALERS

Brown, J., Dolphinton
Drummond, T., Roberton
Hastie, James, Symington
Minto, W., Melville place
Watson, L., Symington

COAL MASTERS

M'Andrew & Co., Ltd., Thankerton

CONFECTIONERS

Brunton, Miss, Main st.
Cafolla, C., Main st.
Jenkins, Mrs, Station road
Peebles, D., "The Corner Shop," Main street
Penman, J. & M., Main street; also newsagents
Polletti, J., Main st.
Wallace, Mrs W., Symington
Wilson, E., Main st.

CYCLE DEALERS

Howieson, J., Roberton

DAIRYKEEPERS

Dolphinton Creamery, Dolphinton
Ritchie, J., Brown's bank
Sanderson, D., Biggarshiels Mains

DENTAL SURGEONS

Main, G. P., Main st.

DRAPERS

Brown, J. D., 86 and 88 Main street; general draper; also ladies' and gent's outfitter; agent for Burberrys. Phone 76
Campbell, W., Main st.
Gladstone & Core, Main street; general drapers, outfitters, tailors, etc. Phone Biggar, 60
Gladstone, Miss, 117 Main st.; also ladies' and children's outfitter; wools, art needlework, baby linen and fancy goods a speciality
Logan, J. & M., Main street; also gown specialists. Phone 38
Main & Sons, Main st.
Niven, West End
Niven, J. & C., Station road
Roberts, M., West End

FISHMONGERS

Combe, A., 108 Main street. Phone 3
Paul, William, 123 Main street; also fruiterer. Phone 24

FRUITERERS

Dickson, J., Main st.
Patrick, J., West End
Rae, J., & Son, Main street

GROCERS AND GENERAL DEALERS

Marked (A) are also Spirit Dealers

Anderson, Frank, Coulter
Blue, D., Ellsridgehill
(A) Bonsor, R., West End
(A) Brunton, John, West End
Bryans, J., Roberton
(A) Ferguson, William, Main st.
Forrest, W., P.O., Thankerton
Greenshiels & Lithgow, Main st.
Hislop & Sons, Symington
Hutchison, Thomas, Thankerton
M'Kendrick, M., & Co., Lamington
Ovens, Wm., & Son (Partners, J. O. Kerr & S. W. Murray), Main street; also ironmongers
Prentice, W., Symington
Wilson, J., Main st.

HAIRDRESSERS

Dempster, Jean, Main street; ladies' hairdresser; registered Eugene waver. Phone 19
Logan, J. & M., Main street; ladies' hairdressers. Phone 38

HOTELS

Clydesdale Hotel, Main street
Crown Hotel, Main st.
Elphinstone Hotel, Main street; family and commercial. J. Cochrane, proprietor. Phone 44
Fleming Arms Hotel, Main st. J. Frame, proprietor. Phone 98
Station Hotel, Station road; high-class family hotel. George J. Sherman, proprietor. Phone No. 47
Tinto Hotel, Symington

IRONMONGERS

Boa, Robert, Main street. Phone No. 41
Lambie, J., Main st.
Rae, Gilbert, West end

JOINERS

Brown, Thomas, John street. Phone 91
Hope, D., Main st.
Plenderleith, J. & J., Biggar road, Symington
Plenderleith, W., Thankerton
Ross, Hugh, & Sons, Townhead; also radio dealers; all accessories; repairs executed. Phone Biggar, 82

MILLERS

Allan, J., Symington
Clarkson, J. & A., Skirling Mill
Clarkston, W., Loudon, Wiston
Gibson, G., Biggar Mill
Strang, W., Candy Mill

MOTOR ENGINEERS

Tinto Garage, Symington

MOTOR GARAGES

Jubilee Garage (Mitchell Bros.), Townhead; also motor engineers and contractors; Hillman agents; filling station. Phone Biggar, 87
Millar, H., Station Garage
Stephen & Sons, Central Garage
Stephen, W., & Co., Townhead Garage

PAINTERS AND PAPERHANGERS

Aitken & M'Lean, Main st.
Harlan & Son, Floral Cottage
Lindsay Bros., Main st.

PLASTERERS AND SLATERS

Gray, J., Dolphinton
Mungo, Aitken, & Son, Main st.

PLUMBERS

M'Morran, Peter, Greta Cottage, West Row; also heating engineer. Phone 72
Weir, Alexander, & Sons, 138 Main street; registered plumbers; sanitary and heating engineers. Phone 42

RADIO DEALERS

Ross, Hugh, & Sons, Townhead; all makes of radio sets; accessories and repairs. Phone Biggar, 82

SOLICITORS

Ewart, W., Main street. Phone 53

TAILORS AND CLOTHIERS

Duncan, G., Main st.
Hislop, J. S., West End

VETERINARY SURGEONS

Peggie, W., Station road

WATCH AND CLOCK MAKERS

Brown, J. G., Main st.
Hislop, William, Main st.
Mitchell, George, Main st.

WRIGHTS

Brown, Thomas, 3 John street; also undertaker. Phone 93
Edgar & Son, Wiston Mains
Gordon, W., Coulter
Ritchie & Sons, Skirling
Ross, Hugh, & Sons, Townhead; also radio dealers; all accessories; repairs executed. Phone Biggar, 82

MISCELLANEOUS

Cross Key Inn, West End
Hartree School
Jamieson Bros.; photographers
Mitchell, T., Main st.; saddler
Paterson & Sons; carting contractors

Blantyre,

Early Closing—Wednesday.

Including High Blantyre, Larkfield, Springwell, Stonefield, &c.

AERATED WATER MANUFACTURERS

Robertson, A., & Co., Ltd., Springwell

AMUSEMENTS

Blantyre Picture House
Co-operative Hall, 6 Herbertson st.
Electric Theatre, Glasgow road

BAKERS

Black, W., 84 Glasgow road
Drew Bros., 6 Stonefield road
Ingram, John, 100 Broompark road
Todd, R., 282 Main st., High Blantyre

BANKS

Clydesdale Bank, Ltd., Glasgow road
Commercial Bank of Scotland, Ltd.

BLACKSMITHS

Menaies, A., Auchinraith road
Templeton, J., High Blantyre

BOOKSELLERS, NEWSAGENTS, AND STATIONERS

Benham, E., 11 Stonefield road
Clarkson, J., 112 Glasgow road
Darling, M., 232 Main st., High Blantyre
Douglas, S., 80 Glasgow road
Harrison, C., 184 Main st., High Blantyre
Hogg, H., 196 Glasgow road
M'Lean, W., 307 Main street, High Blantyre
Struthers, H., 140 Station road
Thomson, A., 154 Glasgow road

BOOT AND SHOE MAKERS

Hutcheson, G., 212 Glasgow road
M'Williams, C., 299 Main street, High Blantyre
Marshall & Co., Ltd., 160 Glasgow rd.
Millar, M., 95 Glasgow road

BUILDERS

Aitkenhead & Sons, High Blantyre
Stewart, G., Station road

BUTCHERS

Arbuckle, A., & Co., Stonefield road
Cameron, A., 4 Stonefield st.
Clarkson, J., 285 Main st., High Blantyre
Craig, P., 146 Glasgow road
M'William, Alex., 172 Glasgow road
Russell, M., 98 Glasgow road
Tennant, John, 126 Glasgow road
Upton, J., 97 Glasgow road
Whittle, A., 147 Glasgow road

CHEMISTS AND PHARMACISTS

Hendry, A. W., 110 Glasgow road
Paterson, Wm. W., 190 Glasgow road. Phone 66
Stewart, A., 224 Glasgow road
Winchester, G., 270 Glasgow road

CONFECTIONERS

Baxter, E., 260 Glasgow road
Faccenda, M., 256 Glasgow road
Fraser, Matthew, Springwell
Manuel, M., 248 Glasgow road
Murdoch, G., 153 Main st., High Blantyre
Valerio, M., 1 Stonefield road. Phone 142
Viols, A., 92 Glasgow road

DAIRYKEEPERS

Dow, M., 9 Broompark road, High Blantyre
Ingram, John, 100 Broompark road

DRAPERS

Baird, G., Main st., High Blantyre
Callaghan, P., 264 Glasgow road
Davidson, J., 166 Glasgow road

ENGINEERS

Blantyre Engineering Co., Ltd.

FRUITERERS AND GREENGROCERS

Baxter & Sons, 43 Bruce ter.; w'sale
Bowie, J., 143 Glasgow road
Ford, A. E., 4 Hunthill road, High Blantyre

FUNERAL UNDERTAKERS

Clarke, J., 79 Glasgow road

GROCERS AND GENERAL MERCHANTS

Marked (A) are also Spirit Dealers.

Berry, Mrs M., Auchinraith rd.
Berry, W., 198 Glasgow road
Blantyre Co-operative Society, Ltd., 4 Herbertson street

Grocers and General Merchants—continued.

Brown, W., 287 Glasgow road
Gibson, D., & Sons, 182 Glasgow road
(▲) Gibson, J., & Sons, Stonefield rd.
(▲) Gilmour, Andrew, 82 Glasgow rd.
Hughes, W., 184 Glasgow road
Ingram, John, 100 Broompark road
Little, J., 76 Glasgow road
Logie, C., 207 Glasgow road
M'Callum & Son, 17 Stonefield road
M'Callum, W., Main st., High Blantyre
M'Dougall, C. & T., 129 Glasgow road
Morris, J., Stonefield road
Norris, D., 10 Stonefield road
(▲) **Richardson, Mrs E., High Blantyre**
Semple, C., Auchinraith road
Stonefield Independent Co-operative Society, Ltd., Glasgow road
Wyper, A. & L., Auchinraith road

HAIRDRESSERS

Devine, A. & A., 370 Main st., High Blantyre
M'Carvie, E., 208 Glasgow road
Paton, J., Larkfield
Paul, Miss, 169 Glasgow road
Peace, D., 148 Glasgow road
Sneddon, J., Main st., High Blantyre

IRONMONGERS

Batters, Walter, 144 Glasgow road
Henderson, W., 159 Glasgow road

MOTOR CAR HIRERS

Baxter, Wm., & Sons, 6 Church st.
Harper, G., Craig st.
Smith, J. & A., 277 Glasgow road

MOTOR GARAGES

Richardson, John, 295 Glasgow road; also filling station

NEWSPAPERS

"Gazette and Blantyre District Advertiser"

NURSERYMEN

Brown, E., High Blantyre

PAINTERS

Boyle, Charles, 61 Craig st.; also decorator
Brown Bros., 176 Glasgow road
Campbell & Co., 247 Glasgow road

PAWNBROKERS

Flynn, T., 130 Glasgow road
Hill Bros., Ltd., 193 Glasgow road
Stonefield Loan Co., Ltd., 122 Glasgow road

PLUMBERS

Abbott, M., 260 Main street, High Blantyre
Batters, W., 3 Church st.
Campbell, G., 228 Glasgow road
Taylor, T., 250 Glasgow road

PRINTERS

Clifford, John, 236 Glasgow road

SPIRIT DEALERS

Black, A., 157 Glasgow road
Blackley, Mrs, 1 Broompark rd., High Blantyre
Davidson, Jas., 206 Glasgow rd.
Forbes, J., 100 Glasgow road
Imrie, W., jun., 135 Glasgow road
Johnston, Robert, 93 Broompark road, Larkfield; also at 351 Main street, High Blantyre
Kelly, James, 69 Glasgow road
Logan, Mrs, High Blantyre
M'Ginnes, E., 227 Glasgow road
Struthers, J. B., 143 Main st., High Blantyre
Whitefield, R., 128 Glasgow rd.

TAILORS AND CLOTHIERS

Jenkins, A., 274 Main st., High Blantyre
M'Kenzie, A., 9 Stonefield road
Wilson, W. M., 332 Main st., High Blantyre

TIMBER MERCHANTS

Adam, W., & Co., High Blantyre

VETERINARY SURGEONS

Aitken, R., 124 Craig st.
Smellie, I., Church st.

WRIGHTS AND CARTWRIGHTS

Ritchie, D. & R., 258 Main st., High Blantyre
Roberts, T. & W., 12 Herbertson st.

MISCELLANEOUS

Dixon, W., Ltd., Blantyre Collieries
Hastie & Sons, Stonefield; quarries
Lennox, M., 155 Glasgow rd.; watchmaker
Miller, J., 90 Glasgow rd.; radio dlr.
Scobbie, M., 163 Glasgow rd.; restaurant
Somerville & Son, Blantyre Oil Works
Stewart, J., High Blantyre; slater
Walker, Ltd., Blantyre Mills; wood flour manufacturers

Bothwell.

Early Closing—Wednesday.

BAKERS

Lightbody & Sons, 85 Main st.
Todd, Misses, Main st.
Tunnock, T., 15 Main st.

BANKS

Bank of Scotland, Main street
Clydesdale Bank, Ltd., Main st.

BOOKSELLERS AND STATIONERS

Darroch, E., 19 Main st.
Hamilton, Miss, Post Office, Main street
Wood, Misses, 25 Main st.

BOOT AND SHOE MAKERS

Stanley Shoe Repairing Service, 71 Main street

BUILDING CONTRACTORS

Miller & Renwick, Hamilton rd.

BUTCHERS

Paterson, W. H., 55 Main st.
Thomson, J., Main st.

CONFECTIONERS

Arboscelli & Co., 32 Main st.; also tobacconists; ices
M'Ateer, P., Fallside road
Morton, A., 23 Hamilton road
Poli, P., 33 Hamilton rd.; also tobacconist; ices

DAIRYKEEPERS

Dalrymple, N., 15 Langside road
Murie, George, 33 Main street

DRAPERS

Downie, A. & K., 13 Main st.
Longmuir, W., 83 Main st.
Winnings, Ltd., 61 Main street; gown and millinery specialists; also general furnishers. Tel. add. "Winning, Bothwell." Phone Bothwell, 3107

FISHMONGERS

Haldane, J. & T., 79 Main st.

FRUITERERS

M'Naughton, C. & A., 17 Main st.

GROCERS

Marked (A) are also Spirit Dealers.

(A) Keith, Ltd., 87 Main st.
(A) Liddell, G., 20 Hamilton road
Murray, W., 1 Maxwell place
(A) Scott, J., 47 Main street

HAIRDRESSERS

Campbell, R., 12 Main st.
Wallace, Robert, 24 Main st.; ladies' and gent's hairdresser

HOTELS

Clyde Hotel

JOINERS

Fleming, L. S. & J., 35 Main st.
Shearer, T., 1 Old Mill rd., Silverwells

LAUNDRIES

Bothwell Laundry, Ltd.

MOTOR GARAGES

Bothwell Garage, Green st.

PAINTERS AND PAPERHANGERS

Aitchman, A., 35 Main st.
Hillan & Allan, 32 Hamilton rd.; also decorators. Phone Bothwell, 2136

PLUMBERS

Lander, S., Main st.
M'Murtrie & Barrie, Hamilton road

SPIRIT DEALERS

Haworth, E., Douglas Arms
Henderson, J., 1 Main st.

Cambuslang.

Early Closing—Wednesday.

Including Dalton, Flemington, Halfway, Hallside, Kirkhill, Newton, &c.

ACCOUNTANTS

Gray, R., 137 Main street. Phone No. Cambuslang, 206
Paterson, J., 176 Main st.; corporate

AMUSEMENTS

Cambuslang Picture House Co., Ltd., Hamilton road
Premier Pictures, 8 Tabernacle lane

ARCHITECTS

Dunn, J. G., 31 Greenlees road

BAKERS

Austin, W., Ltd., Albert square
City Bakeries, Ltd., 174 Main st.
Docherty, D., 12 Park st.
Guy & Sons, 23 Main st.
Hastie, J., & Co., 99 Main st.
Mackie & Sons, 10 Greenlees road
Mackintosh, D., 24 Main st.
Park & Co., 38 Clydeford road

BANKS

Clydesdale Bank, Ltd., 214 Main st.
Commercial Bank of Scotland, Ltd., 99 Main street
National Bank of Scotland, Ltd., 178 Main street

BLACKSMITHS

Anderson, M., Dalton
Merry, J., Monkcastle drive

BOOKSELLERS, NEWSAGENTS, AND STATIONERS

Burns, M., 90 Glasgow road
Clare, J., 286 Cambuslang road
Ferguson, John, 200 Main st.
Hannigan, W. C., 197 Main st.
Kirk & Co., 117 Main st.
M'Lean, H., 216 Hamilton road
M'Lean, J. & M., 251 Hamilton road
Paterson, J. & M., Westcoats road
Peddie & Co., 179 Main street; also printers. Phone 322

BOOT AND SHOE MAKERS

Brownlee, J., 2 Somerville road
Dick, R. & J., Ltd., 194 Main st.
Harkness, G., 68 Main st.
Marshall & Co., Ltd., 169 Main st.
Moody, J., Halfway; repairer
Teague, E., 62 Glasgow road

BUILDERS AND JOINERS

Brownlee, Samuel, & Son, 258 Main street; also joiners. Phone 145
Ferguson, A. & R., 206 Main st.
Fyfe, Wm., 5 Holmhill avenue
Macfarlane & Co., Miller st.
Marshall & Co., Ltd., Hamilton road
Ritchie, J., & Sons, Station place
Smith, D., Halfway
Sommerville, R. & W., Ltd., 209 Main street
Sproul, R., & Son, Ltd., Bank st.
Stewart, J., Greenlees road

BUTCHERS

Barr, A., 204 Main st.
Christie, William, 16 Main st. Phone 193
Fleming, M., 85 Main st.
Forrest, A., 217 Main st.
M'Lean, A., 180 Main st.
Whitton, John, 34 Glasgow road
Wingate, J. M., 94 Main st.
Woods, M. & W., 11 Park st.

CABINETMAKERS AND UPHOLSTERERS

Glass, Wm., & Son, 1 Bank st.
M'Intosh, A. J., 243 Main street

CHEMISTS AND PHARMACISTS

Bryson, R., 222 Main st.
Fraser, J., 126 Main st.
Garvie, J., 108 Main st.
M'Cutcheon, D., 242 Main st.
Reid, A. M., 239 Main st.
Russell, J., 215 Hamilton road

COALMASTERS

Flemington Coal Co., Ltd., Halfway
Russell, A., Ltd., Dechmont Colliery

COAL MERCHANTS

Anderson, Jas., Bridge st.
Hogg, J., Kirkhill Station
Kirkhill and Burnside Coal Co., Kirkhill
Thomson, J., Halfway

CONFECTIONERS

Anderson, M. M., 66 Hamilton road; also general dealer
Bell, R., 35 Park st.
Goldie, A., 27 Park st.
Gray, Mrs, Kirkhill
Lindsay, G., 20 Bank st.
M'Alpine, H., 203 Main st.
M'Hugh, M., 15 Greenlees road
M'Kinstry, J., 29 Greenlees road
Nelson, Wm., 9 Park st.
Patterson, A., 59 Main st.
Valerio, G., & Sons, 227 Main st.
Venturi's, 20 Main street

DAIRYKEEPERS

Auld, D., 207 Main st.
Barr, A., 42 Glasgow road
East Kilbride Dairy Farmers, Ltd., 220 Main street
Ferguson, Mrs, 29 Church st.
Frame, M. J., 14 Main st.
Hamilton Bros., 187 Main st.
Traynor, F., 19 Park st.

DENTAL SURGEONS

Frame, D. M., 1 Morriston st.
Hutchison, A. D., Main st.

DENTISTS

Macpherson, D., 232 Main st.

DRAPERS

Anderson, J., Main st.
Clinton, M., 202 Main st.
Dobbin, A. H., & Co., 183 Main st.
Hood & Sons, Ltd., 132 Main st.
M'Arthur & Co., 155 Main st.
M'Ghie, C., 77 Main st.
Morton, J., 115 Main st.
Sinclair, G., Station place

DYERS

Kennedy & Sons, Ltd., 215 Main st.
Miller & Co., Ltd., Cambuslang

ELECTRICAL ENGINEERS

Cameron & Robertson, 245 Main st.
Robison, W. B., Ltd., 11 Greenlees road. Phone Cambuslang, 319
Serveall Electric Co., Ltd., 46 Hamilton road
Smith & Samson, 205 Main st.

ENGINEERS

Mitchell & Son, Miller st.
Redpath, Brown, & Co., Ltd., Newton

FISHMONGERS

Donaldson, R. G., & Son, 213 Hamilton road, Halfway
M'Keown, P., 19 Main st.
Semple, R., & Son, Station place
Yates, W., 51 Main street

FRUITERERS AND GREENGROCERS

Aitken, Mrs, 36 Glasgow road
Clark, J., 265 Main st.
Davidson, A., Gilmour pl., Flemington
Davidson, A., & Sons, 110 Main street. Phone 548
Howie, J., 66 Main st.
Johnston, A., 16 Bridge st.
Kelly, Mrs, 9 Colebrook st.
Laird, J. & M., 233 Main st.
M'Callum, A., 27 Park st.
Mark, I., 233 Hamilton rd., Halfway
May, J., Newton
Russell, J., 18 Main st.

FUNERAL UNDERTAKERS

Cheape, J., 234 Main st.
Orr, A., 172 Main st.
Reid, Adam, & Co., Ltd., 9 West Coats road; also funeral furnishers and motor hirers. Phone 108

GROCERS AND GENERAL MERCHANTS

Abercrombie, John, & Sons, Flemington
Bauchop, G., 221 Main st.
Buchanan, I., 17 Newton Farm road, Newton
Burns, Mrs M., 90 Glasgow road
Buttercup Dairy Co., Ltd., 127 Main street
Cambuslang Industrial Co-operative Society, Ltd., 36-38 Main street. Phone 640
Campbell, H., Kirkhill
Campbell, J., 10 Main st.
Dawson, Mrs, 7 Main st.
Dick, R., 69 Main st.
Doig, Alexander, 98 Main st.
Gilbertfield Co-op. Soc., Ltd., Halfway
Inglis, William Smith, 128 Main st
Keenan, Mrs Simon, 14 Park st.
Kerr, J., 186 Main st.
Leighton, James, Halfway
Leighton, John, Newton
M'Gettingan, P., Hamilton road
Milligan, J., 33 Colebrook st.
Murdoch, J., 23 Colebrook st
Orr, Mrs A., 1 Park st.
Ross, A., 245 Hamilton rd., Halfway
Ross, D. B., 109 Main st.
Templeton, R. & J., Ltd., 145 Main st.
Tannent, Matthew B., Newton
White, A., 23 Glasgow road
Wilson, Miss, 10 Morrison st.

HAIRDRESSERS

Aitkenhead, Jean, 67 Main st.; high-class ladies' hairdresser; children's hair a speciality. Phone Cambuslang, 794
Fell, H., 38 Glasgow road
Henning, J., 7 Hamilton road
Hilda et Cie, 247 Main st.; ladies'
Palombo, E., 25 Main st.
Sherlock, G., 2 Bridge st.

HARDWARE MERCHANTS

Aitchison, Mrs, 144 Main st.
Osborne, M., 9 Glasgow road
Semple, Wm., 30 Glasgow road

HOME BAKERIES

Roberts, R., 31 Park street; rolls, cakes, and scones a speciality; all orders called for and delivered

HOUSE FACTORS

Campbell, Hugh H., & Son, 90 Main street. Phone 269

IRONMONGERS

Brown, A., Halfway
Mortons, Ltd., 175 Main st.
Russell, Miss, 27 Main st.
Scoular, Ltd., 97 Main st.

JOINERS

See Builders and Joiners;
See Wrights and Cartwrights.

LADIES' OUTFITTERS

Holden, I., 167 Main st.
Lindsay & Co., 55 Main st.
Steele, V., 125 Main street
Wallace, I., 239 Hamilton rd., Halfway

LEATHER GOODS MANFRS (FANCY)

Cowie, James D., & Co., Ltd., 8 and 10 Somervell street; wholesale and export fancy leather goods manufacturers, Phone 112

MASSEURS AND MASSEUSES

Dunn, Hugh S., M.I.C.M., 253 Main street; also electro-therapist and chiropodist: hours, 10 a.m. to 8 p.m. Phone Cambuslang, 647
Fraser, M., 7 Brownside road

MOTOR ENGINEERS AND GARAGES

Bracklinn Garage (Proprietor, J. Barr), 254 Hamilton rd.; motor engineer and dealer. Phone Cambuslang, 288
Gaffney, J., 57 Borgie crescent
MacDonald, A., 46 Hamilton road; also haulage contractor and carrier. Phone Cambuslang, 485
Reid, Adam, & Co., Ltd., 9 West Coats road; also motor agents and hirers; motor car repairs. Phone 108
Sim, J., 4 Bridge st.
Wilson, T., 229 Hamilton road

NEWSPAPERS

"Cambuslang Advertiser," Main st.
"Cambuslang Pilot," 197 Main st.

NURSERYMEN

Downie, A., Kirkhill
Heron & Son, Kinloch avenue

PAINTERS

Britton, W., 241 Main st.
Glen, J., 41 Buchanan drive
Kemp, A., 159 Main st.
M'Cracken & Son, 269 Main st.

PLUMBERS AND GASFITTERS

Brown, A., & Son, 206 Main st.
Coulter, T., jun., 209 Main st.
Grant, L., Halfway
Muirhead, R., 5 Bridge st.
Rankin, George, & Sons, 149 Main street; also sanitary engineers. Phone No. 19
Robison, W. B., Ltd., 107 Main street. Phone 123

PRINTERS

Lithgow & Sons, Tabernacle lane
Peddie & Co., 179 Main street. Phone 322

RADIO ENGINEERS

Cameron & Roberton, 245 Main street; radio and sound engineers; also electrical engineers. Phone Cambuslang, 659
Clydesdale Supply Co., Ltd., 119 Main street
Paton, A., 196 Main st.

SLATERS AND PLASTERERS

Bell, F., Bank st.
Crofts & Son, 256 Main st.
M'Alpine, Hugh, Ltd., 8 Morrison street. Phone Cambuslang, 518

SOLICITORS

Hamilton, T., 70 Main st.
Kay, James, 111 Main st.
Shanks, James, 253 Main street. Phone No. 77

SPIRIT DEALERS

Campbell, J. G., 236 Hamilton road, Halfway
Campbell, John, Flemington
Cook, S., 40 Main st.
Forsyth, M., 40 Hamilton road
Lee, W., 56 Hamilton road
Lithgow, M., 94 Glasgow road
Miller, Mrs B., 11 Main street
Morrison, J., 84 Main st.
Watson, Mrs, Holepark

STEEL MANUFACTURERS

Colvilles, Ltd., Clyde Bridge Steel Works
The Steel Company of Scotland, Ltd., Hallside

TAILORS AND CLOTHIERS

Ferguson & Macauley, 5 Westcoats rd.
Ferguson, T., 72 Main st.
Middleton, J., 249 Main st.

TOBACCONISTS

Craigie, A., 158 Main st.
M'Intyre, H., 91 Main st.
Pate, Miss, 8 Main st.
Peddie & Co., 179 Main street. Phone 322

WATCHMAKERS

Rodger, Gavin, 139 Main st.

WRIGHTS AND CARTWRIGHTS

Anderson, John, Dalton
Brownlee, Samuel, & Son, 258 Main street; also joiners and builders. Phone 145
Dewar, G., 22 Hamilton road
Dunn & Sons, 59 Borgie crescent
Hogg & Sons, 35 Greenlees road

MISCELLANEOUS

Campbell, J., 41 Glasgow rd.; chiropodist
Clyde Nail Co., Ltd., Newton
Clydesdale Hosiery Co., Ltd., 3 Mansion street
Dickison, R., 248 Main st.; hatter
Flanagan, Mrs, 209 Main st.; pawnbroker
Grant, W., Glasgow road; potato merchant
Hunter & Warren, Ltd., Monkcastle drive; explosives manufacturers
Hutcheson & Co., 15 Glasgow road; rig makers
Kirk, J., 119 Main st.; musical instrument dealer
Millar, J., 105 Main st.; saddler
Newton Tea Rooms, Newton
Rankin, J., Halfway; contractor
Richmond Park Laundry, Eastfield
Telford, R., 48 Brownside rd.; manufacturers' agent

Carluke,

Early Closing—Wednesday.
Including Braidwood, Crossford, Law, Whiteshaw, &c.

AMUSEMENTS

Windsor Super Cinema, facing Market square; first Windsor in Britain, where the best is best heard; always an up-to-date programme. M. Burns, proprietor

BACON CURERS

Ramsay, John, & Sons, Wellriggs. Phone 2277

BAKERS

Eason, Charles, 34 High st.
Gray, T., 63 High st.
Waddell, T., & Son, 29 High st.

BANKS

British Linen Bank, Kirkton st.
Carluke Savings Bank, 15 High st.
National Bank of Scotland, Ltd. A. M. M'Intosh, agent. Phone 2213

BLACKSMITHS

Edgar, A., Braidwood
Weir, A. & W., 66 Hamilton st.

BOOT AND SHOE MAKERS

Auld, A., 56 High st.

BRICK AND TILE MAKERS

Coltness Iron Co., Ltd., Hallcraig
Gibson & Co., Ltd., Milton
Gold & Co. (1920), Ltd., Carluke Tile Works, Law Junction

BUILDERS

Bryce & Symington, 22 Kirkton avenue. Phone 2281
Logan & Sons, Lanark road. Phone 2294
Shirlaw, J., Market road

BUTCHERS

Armstrong, Wm., 6 Hamilton st. Phone Carluke, 2209
Brown, T., 19 Hamilton street. Phone 3275
Burns, D., 15 Clyde st.
Dickson, J. & J., 10 Market road
Dickson, R., 45 High street. Phone 2253
Grieve, Harry, 40 High street. Phone 3271

CABINETMAKERS AND UPHOLSTERERS

Graham, John, & Sons, Ltd., 71, 73, and 75 High street

CAFES

Braidwood Cafe (Proprietor, W. H. Smith), Braidwood; also confectioner

CHEMICAL MANUFRS.

Donnelly Bros., Nellfield Chemical Works, Braidwood

CHEMISTS AND PHARMACISTS

Drynan, John F., 33 High st
Hinksman & Forrest, Ltd., 17 High street; and opticians. Phone 3249

CHINA MERCHANTS

Easton, J. & I., & Co., 7 High st.

COACHBUILDERS

Stewart, John, & Co. (Wishaw), Ltd., 21 Union street; and at 180 Kirk road, Wishaw; also joiners and glaziers. Phone Carluke, 3224; Wishaw, 150

CONFECTIONERS

Barr, G. Y., 57 Sandy road
Brown, A., 18 Lanark road
Clark, R. A., 110 High street
Coia, A., Market place. Phone 3275
Dick, J. R., The Hut
Docherty, C. H., 40 Market pl.
Durie, Mrs A., 20 Station rd., Law
Forrest, J., Stewart st.
Frame, L. & J., 54 High st.
Kyle, G. & J., Clyde st.
M'Farlane, H., Chapel st.
Marshall, Miss J. B., 7 Clyde st.
Robert & Son, 28 Kirkton st.
Russell, J., 31 High st.
Valerio, A., 6 Kirkton st.

DAIRYKEEPERS

Forrest, J., Meadowfield
Wishart's Dairies, Law Junction. R. Wishart & Son, proprietors. Phone Wishaw, 361

DENTISTS

Howie, J. H. Orr, High st.

DRAPERS

Aikman, Mrs, 33 Hamilton st.
Brooks, Alexander, 16 Hamilton st.
Brownlee, W., & Son, 74 High st.
Dick, R., & Son, 66 High st.
Hunter, J., 8 Chapel st.
Lammie, M., High st.
Patterson & Co., 13 Hamilton st.
Pollock, J., 58 High street
Sowesby, M., 76 High street
Train, J., & Sons, 60 High st.

ENGINEERS AND MILLWRIGHTS

Flisher, E., Braidwood
Martin, H., & Sons, Whiteshaw

GROCERS AND GENERAL MERCHANTS

Marked (A) are also Spirit Dealers.

Carluke Co-op. Soc., Ltd., High st.
(A) Dick, A., 1 Carnwath road
Dick, W., Clyde st.
(A) Forrest, R., 64 Kirkton st.
Gilchrist, J. & T., Kirkton st.
Hamilton, M., 23 High st.
Henshilwood, J., 10 Hamilton st.
Kilpatrick, C., Braidwood
Law Co-operative Society, Ltd., Law. James Brown, manager
(A) Liddell, Gavin, 1 High st.; family grocer and wine merchant. Phone 3256
Lightbody, E., 1 Station road, Law Junction; also general merchant
Little, W., Crossford
Morton, Miss, Braidwood
Morton, John, 65 High street; also provision merchant. Phone 3268
Stewart, C., Crossford
Thomson & Co., Ltd., 47 High st.
Weir, James, 85 Hamilton st.
Wilson, J., 86 High st.

HAIRDRESSERS

Frame, D., 43 High st.
Hendry, A., Hamilton st.

HOTELS

Commercial Hotel, Kirkton st.; motor and picnic parties catered for; large hall; accommodation for 60; personal attention; moderate charges. K. M'Innes, proprietor. Phone 3235
Crown Hotel, Stewart st.
Tillietudlem Hotel, Crossford

IRONFOUNDERS

Russell & Co., Whiteshaw Foundry

IRONMONGERS

Cassels, James, 48 High st.
Hislop & Son, Market place
M'Cubbin, W. & M., 30 High st.

JOINERS

Chalmers & Son, Crossford
Forrest & Agnew, School lane
McMillan, Ian, Law Junction; also funeral undertaker
Wood, T., & Sons, 89 High st. Phone 2284

LAUNDRIES

Carluke Steam Laundry, Sandy road

MILLERS

Dick, W., High Mill
Rogerson, A., Low Mill

MOTOR CAR HIRERS

Adamson & Sons, 11 Union st.; open and closed motor cars and carriages for hire; garage open day and night; petrol and oils; carrier service to and from Glasgow daily. Phone 2247

MOTOR DEALERS

Gray, Allan, Nellfield, Braidwood; cash buyer of all makes of cars (new and second-hand); every kind of spare part. Phone Carluke, 2363 and 23 4

MOTOR ENGINEERS

Forrest & Scott, Stewart st.

MOTOR GARAGES

Strathclyde Garage (Miss M. Watson), Hamilton street

NEWSPAPERS

"Carluke and Lanark Gazette," High street
"Lanark and Upperward Gazette," High street

NURSERYMEN

Bryce, W., & Sons, West End Nurseries

PAINTERS AND PAPERHANGERS

Brooks, D., 17 Hamilton st.
Melrose, W., 52 High st.
Milligan, Samuel, Clyde st.

PLASTERERS

Russell, W. S., Greenside Cottage
Russell, W., & Son, 22 Market road

PLUMBERS

Cassels & Sons, 49 High st.
Marshall, J., 14 Clyde st.

PRESERVE MANUFRS.

Scott, R. & W., Ltd., Clydesdale
Thomson, J., & Co., Ltd., Mauldslie Preserve Works, Law Junction. Tel. add. "Thomson, Preservers, Law." Phone No. Wishaw, 83

PRINTERS

Aikman, R. B., 33A Hamilton st.
Bell, Jacob, 3 High street

SCULPTORS

Buchanan, J., Station road.

SPIRIT DEALERS

Dykes, W., Kirkton st.
Fraser, H., Clydeside Bar
Lawson, George B., Station Inn, Braidwood
Lawson, James, Braidwood
Muir, A., Market place
Newlands, J., "The Black Bull," High street
Russell, J., Railway Inn, Kirkton st.

STATIONERS AND NEWSAGENTS

Gilchrist, J. & M., & Co., Market pl.
Spence & Young, High st.

TAILORS AND CLOTHIERS

Carson, John, 14 Hamilton st.
Gibb, Thomas, Clyde street
Gilchrist, John, Market place
Grossart, T., & Sons, 40 Kirkton street
Orr, T., Kirkton street
Robertson, J., 11 Station road, Law Junction

TIMBER MERCHANTS

Stark, Andrew, Lanark road

WATCHMAKERS AND JEWELLERS

Peat, James, 64 High st.
Safely, John, 25 High st.

MISCELLANEOUS

Forrest's, Crossford; fruit growers
Frame, T., Dimsdale; potato mcht.
Marshall, J. & J., Ltd.; auctioneers
Orrock, A. R., Station road; photographer
Paterson, T., 25 High st.; radio
Russell, R. & G., 15 Market rd.; electrical engineers

Carnwath,

Early Closing—Wednesday.

Including Braehead, Carstairs, Dunsyre, Forth, Haywood, Liberton Newbigging, Pettinain, Ravenstruther, Wilsontown, &c.

BAKERS

Gibson, R., Forth
M'Clare, J., Carstairs Junction
Smith, Andrew, Main st.

BANKS

Commercial Bank of Scotland, Ltd., **Main street**

BLACKSMITHS

Aitken, W., Main st.
Bell, J., Auchengray
Calder, T., Liberton
Cargill, J., Pettinain
Davidson, John, Dunsyre
Henderson, D., & Sons, Carstairs
Swan, W., Newbigging
Weir, J., Westsidewood

BOOT AND SHOE MAKERS

Hepburn, W., Forth
Prentice, William, Main street
Thomson, A., Carnwath

BUTCHERS

M'Gillivray, John, Forth. Phone Forth, 207
Orr & Sons, Main st.
Tennant, J., Forth

COAL MERCHANTS

M'Callum, J., Forth
Main, G., Railway Station

CONFECTIONERS

Dempster, Miss, Carmuir, Forth
Hall, Thomson, Beveredgehall, Forth
Hutton, Mrs, Main st., Forth
M'Morran, William, 86 Main st.; also tobacconist; ice-cream, etc.
Watson, C. H., 78 Main street

DRAPERS

Brownlee, James, Main st.
Clark, T. S., & Sons, Carnwath. Phone 202
Gibson, J. & R., Main st., Forth
Main & Sons, Clydesdale
Orr & Co., Forth
Veitch, W., Braehead

GROCERS AND DEALERS IN SUNDRIES

Baxter, R., Carstairs
Bowstead, Thomas, Liberton
Burnett, N., Carstairs Junction
Co-operative Stores, Ltd., Carstairs Junction
Donaldson, James, Main st.
Gibson, A., Braehead
Gibson, Jas., Root Park, Wilsontown
Kay, Mrs, Carstairs Junction
Kelly, A. M.
Little, J., Haywood
M'Kendrick, A. & P., Forth
M'Nab, Mrs, Carstairs
Marshall, T., Forth
More, L., & Co., Main st.
Robb, W., Forth
Thomson, G., Wilsontown Stores
Todd, Mrs, Newbigging
Veitch, James B., Braehead
Watson, C. H., 78 Main street
West Calder Co-op. Soc., Forth
Wilson, Mrs, Wilsontown

HAIRDRESSERS

Lander, Jas., Main street; ladies' and gent's hairdresser; also fancy goods

HOTELS AND INNS

Carstairs Arms Hotel, Carstairs
Carstairs Junction Hotel
Market Inn, Main st.
Old Bush Hotel
The Inn, Main street, Forth. Murdoch M'Leod, proprietor

IRONMONGERS

M'Morran, Alex., 100 Main st.
Smith, J., Forth

MOTOR CAR AGENTS

Brockett, T. Auchengray

MOTOR CYCLE AGENTS

Alexander, J. & W., 135 Main st., Forth

MOTOR GARAGES

Duncan & Co., Carstairs Junction
Griffin, Alex., & Sons, Central Garage, Main street, Forth; spares and repairs. Phone Forth, 224
Morrison Bros., Townhead Garage, Main street; also motor engineers; spares and repairs a speciality; also cars for hire. Phone Carnwath, 225
Robertson, K., Main st.
Robertson, R., Main Street Garage

PAINTERS

Brownlee, W., Main st. Phone 217
M'Morran, J., jun., West End

RADIO DEALERS

Clark, T. S., & Sons, Carnwarth. Phone 202

SADDLERS

Paxton, John, 76 Main st.
Wilson, J., Braehead

SPIRIT DEALERS

Cunningham, J., Braehead
Henderson, D., Auchengray
Neilson, W., Main street
Walkinshaw, T., New Bush, Main st.

STATIONERS

Jackson, J., 101 Main st.; also newsagent

TAILORS AND CLOTHIERS

Kerr, J., 139 Main st.
M'Innes & Wolfson, Haywood

TEA ROOMS

Main's, 80 Main street

WRIGHTS AND JOINERS

Dickson, A., Dunsyre
Gray & Sons, Carstairs
Lindsay, G., Auchengray
M'Morran, James
Walkinshaw, G., Ravenstruther
Watson, J., Braehead

MISCELLANEOUS

Aitken, Mungo; slater
Bell, J. & M.; dressmakers
Moffat, R., Main st., Forth; fruiterer
Steel, J.; watchmaker
Tinton Cinema, Forth

Chapelhall.

BAKERS

Chapelhall Federated Co-operative Baking Society, Ltd., Lauchope street. John Tait, manager. Phone Airdrie, 2109
Paterson & Son, Main st.

BLACKSMITHS

Murray, Christopher, & Son, Main street; also cycle and motor agents and repairers; petrol and accessories stocked; motor car for hire

CONFECTIONERS

Arcari, B., 69 Lauchope st.
Cushley, M., Main st.
Goldie, T., Lauchope st.
Reid, Mrs, 58 Main st.

CYCLE AND MOTOR DEPOTS

Murray, Christopher, & Son, Main street; also blacksmiths

DAIRYMEN

Adam, G., Hill Top, Main st.

DRAPERS

Downie, Mrs, Main st.

GROCERS

Chapelhall Co-operative Society, Ltd.; registered office, 57 Lauchope street. Gavin Miller, managing secretary. Phone Chapelhill, Airdrie, 2207; Airdrie, 3210; Holytown, 210-221; Caldercruix, 241
Reynolds, P. J., 66 Main st.
Russell, D., 97 Main st.
Stewart, George, Lauchope st.; also provision dealer. Phone Airdrie, 2012

HAIRDRESSERS

English, J., Russell st.
Main, J., Lauchope st.

JOINERS

Hunter, R., 24 Lauchope st.

SPIRIT DEALERS

Bryce, M., 76 Main st.
MacNicol, Nicol, Swan Hotel, 35 Main street; comfortable sitting rooms
Robertson, Mrs J., Main st.
Watt, W. W., Lauchope st.

Coatbridge,

Early Closing—Wed. Mkt.—Tues.

Including Baillieston, Bargeddie, Brewsterford, Calder, Chryston, Coatdyke, Dundyvan, Easterhouse, Garnkirk, Gartcosh, Gartsherrie, Glenboig, Langloan, Sunnyside, West Merryston, Whifflet, &c.

TOWN OFFICIALS

Provost—J. Tennent

Bailies

Neilson, Mills, M'Givern, MacDougall, and Burns
Hon. Treasurer—Purdie
Dean of Guild—Jamieson

Councillors

Beedie, Dickson, Gilbertson, Henderson, M'Cann, M'Leod, Mullen, Pirie, Rankin, and Riddell
Town-Clerk—A. S. Thom, B.L., solicitor, Municipal buildings
Burgh Prosecutor—R. Denholm
Burgh Chamberlain—A. Barclay
Chief Constable—D. M'Lauchlan
Medical Officer—Dr R. Cordiner
Burgh Surveyor—J. Spence
Sanitary Inspector and Inspector of Cleansing—J. Murray
Inspector of Weights—J. M'B. Steven
Librarian—A. Dow

ACCOUNTANTS

Jardine, W. Henderson, & Dunlop, Sunnyside road

AERATED WATER MANUFACTURERS

Wigfield, Wm., & Sons, Merryston Works, Corsewell street. Phone 316

AMUSEMENTS

B.B. Pictures (1920), Ltd., Water st.
Cinema Picture House, Bank st.
Cinema, Gartcosh
Empire Theatre, Coatbridge
Garden Picture House, 11 Newlands street
Theatre Royal, Main street

ARCHITECTS

Davidson, J., & Son, 6 Academy st.
Smith, Thomas, 3 Church street. Phone 198

AUCTIONEERS

M'Ivor, James, 5 Main street and 124 Bank street; also valuer. Phone 271
The Strathmore Auction Co., Ltd., Auction Mart, West Canal street

BAKERS

Austin, Wm., Ltd., 46 Main st.
Barr & Sons, 81 Main st., Baillieston
Berry, Mrs, 66 Buchanan st.
Boa, D., 3 Bank st.
Brown, Alex. B., Ltd., 74 Main st.
City Bakeries, Ltd., 87 Main st.
Edgar, David, 127 Main st.
Ferguson, H. T., Calder st., Whifflet
Gillies & Sons, Ltd., 11 Sunnyside rd.
Irvine & Sons, 24 Whifflet st.
Mair, R., Main st., Baillieston
Rae, M., 136 Bank st.
Sword's Bread Co., Ltd., Royal Bakeries
Taylor, J. & L., 67 Whifflet st.
"Thomson's," 22 Main st.

BANKS

Bank of Scotland, 66 Main st.
British Linen Bank, Church st.
Clydesdale Bank, Ltd., 21 Academy st.
Coatbridge Savings Bank, Main st.
Commercial Bank of Scotland, Ltd., Main street
National Bank of Scotland, Ltd., Academy street
North of Scotland Bank, Ltd., Main street
Royal Bank of Scotland, 16 Academy street
Union Bank of Scotland, Ltd., 13 Main street

BILLIARD ROOMS

Buchin, J., 106 Main st.
Lanarkshire Billiards Co., Ltd., 19A Main street
St Mary's Billiard Club, 40 Whifflet street
West End Billiard Saloon, 11 Dundyvan road

BIRD DEALERS

Hall's Live Stock Stores, 207-209 Main street

BOILERMAKERS

Hudson, Thomas, Ltd., Sheepford Works, Locks street, Coatdyke. Phone Coatbridge, 53

BOOKBINDERS

Shields & Craig, 6 Academy st.

BOOKSELLERS, STATIONERS AND NEWSAGENTS

Baird, J., 38 Calder st., Whifflet
Baker, M., 62 Whifflet st., Whifflet
Brown, J., Muirhead, Chryston
Cameron, P., 29 Bank st.
Coatbank Emporium, 95 Coatbank st.
Collins, W. J., 82 Bank st.
Dale, R., 275 Bank st.
Gilchrist, Miss J., 98 Bank st.
Love, J., P.O., Bargeddie
M'Donell, A., 85 Sunnyside road
M'Hugh, C., 257 Main st.
Martin, G., 245 Main st.
Millar, D., 513 Main street, Coatdyke
Orr, M., 15 Gartsherrie road
Pettigrew, Robert, 7 Sunnyside road
Phee, Patrick, 195 Main st.
Richardson, J. C., 92 Whifflet street, Whifflet
Robb, Ltd., 168 Main st.
Robinson, W., Glenboig
Scott, R., & Simon, Main st.
Turnbull, R., The Cross
Watson, W., P.O., Glenboig
Whitehouse, G. & D., 56 Whifflet st., Whifflet

BOOT AND SHOE MAKERS

Allan, G., 4 Bank st.
Conway, Patrick, 56 Sunnyside road
Cunningham, John, 103 Deed street, Coatdyke
Finlay, G., 53 Main street Baillieston
Gillespie, W., Main st., Baillieston
Greenlees & Sons, Ltd., 80 Main st.
Irons & Sons, 76 Bank st.
Jackson, C. R., 27 Main st., Baillieston
M'Anulty, G., 48 Sunnyside road
M'Quire, H., 11 Portland st.; repairer
Marshall, W., & Co. (Bootmakers), Ltd., 29 Sunnyside road
Naughton, J., Main st., Chryston
Perrie, A., Muirhead, Chryston
Stark, John, Baillieston
Watson, Wm., Glenboig

BRICK AND TILE MAKERS

Dewar & Finlay, Bargeddie
Eglinton Magnesite Brick Co., Ltd., Dundyvan

BUILDERS

Allan Bros. Watson, & Henderson, Chryston
Gilchrist, J., & Sons, Stewart st.
Loudon & Inglis, Calder st.
Purdie, W., Ltd., Turner st.

BUTCHERS

Allison, J. & W., 79 Main st.
Brownlie & Son, 217 Main st.
Brownlie, William, 161 Bank st.
Campbell, A., Bank st.
Douglas, J., 58 Whifflet st., Whifflet
Erskine, R., & Son, 106 Bank st.
Forrest, J., 113 Main st.
Goold, W., 119 Bank st.
Gray, James, 68 Main st.
Gray, John C., 144 Bank st.
King, R., 7 Burnbank st.
M'Auley, J., 103 Bank st.
M'Gibbon, John, 134 Main st.
Naismith, R., 119 Main st., Baillieston
Pender, H., 279 Bank st.
Pollock, R. & J., Main st., Baillieston
Prentice, T., 64 Sunnyside road
Stirling & Son, Main st., Glenboig
Whitelaw, A., 78 Bank street

CABINETMAKERS AND UPHOLSTERERS

M'Ivor, James, 5 Main street and 124 Bank street; also French polisher. Phone 271
Graham, J., 42 Bank st.
Johnstone, A., 32 Bank st.
M'Ivor, J., 5 Main st.

CHEMICAL MANUFRS.

Dempster & Co., Ltd., Carnbroe Works, Calder
Jarvie, H., & Co., Ltd., Scotia Works
Macfarlane & Co., Speedwell Works

CHEMISTS AND PHARMACISTS

Davidson, James, 57 Sunnyside road
Dunbeth Apothecaries Co., 2 Dunbeth road. Phone Coatbridge, 206
Evans, J. L., 92 Bank st.
Johnston, John, 32 Main st.
Kennedy, R., 527 Main street, Coatdyke. Phone Coatdyke, 154
M'Nab, T., 127 Whifflet st.
Malone, W., 101 Whifflet st.
Maxwell & Co., 77 Main st., Baillieston
Robertson, J. G., M.P.S., 90 Main st.
Teunion, J., 62 Bank st.
White, Dr J. L., 13 Bank street.
Wilson, G., 110 Bank st.

CLUBS

The Liberal Club, Church st.
Unionist Club, 20 Church st.

COALMASTERS

Addie, R., & Sons, Collieries, Ltd., Rosehall Collieries

COAL MERCHANTS

Fulton, W., & Sons, 19 Alexander st
Moffat, G., & Sons, 9 Lock st.
Neil, D., 2 Bank st.
Nelson, J., Glenboig
Smith & Sons, 34 Bank st.

CONCRETE MANUFRS.

Bain, Wm., & Co., Ltd., Lochrin Iron Works. Phone 470

CONFECTIONERS

Anderson, B., 129 Main st.
Beattie, Miss, 31 Sunnyside road
Boyle, F., 235 Bank st.
Cairns, W., Gartcosh
Hughes, Mrs, Bargeddie
Lees & Sons, 169 Main st.; mfg.
M'Lindon, W., 157 Bank st.
Quinn, Mrs, 63 Dundyvan road
Russo, F., 43 Sunnyside road
Vera, N., 79 Jackson st.

CONSTRUCTIONAL ENGINEERS

Bain, Wm., & Co., Ltd., Lochrin Iron Works. Phone 470

CONTRACTORS

Alexander & Sons, 10B Dunbeth road
Baxter, J., 38 Quarry st.
Darroch & Newell, Ltd., 1 Locks st.; road
Rankin Bros., Chryston
Riddell Bros., 11 Water st.
Young, W., Ross st.

CYCLE MAKERS AND AGENTS

Bell Bros. (Coatbridge), Ltd. 17 Bank street. Phone 223
Campbell Bros., 63 Sunnyside road
Johnstone, J., 50 Bank st.

DAIRYKEEPERS

Anderson, John, 101 Coatbank st.
Buttercup Dairy Co., Ltd., 75 Main st.
Chalmers, Misses, Muiryhall st., Coatdyke
Crombie, R. B., 99 Sunnyside road
Moffat, J., Burnside Dairy, Coatdyke
RANKIN'S DAIRIES, LTD., 4 BLAIHILL STREET. PHONE 27
Ross, J., 16 Muiryhall st.
Townhead Dairy, 16 Coats street. David Brewster, proprietor. Phone 428

DEMOLITION CONTRACTORS

Midland Demolition and Building Co., 2-32 Coats street; half or crushed brick, cleaned brick, rockery stones, all kinds of slates, timber, and building materials. Phone Coatbridge, 176

DENTAL SURGEONS

Henderson, John M., 12 Main st.
Richmond, Henry A. N., L.D.S., 1 Blairhill street. Phone 200

DENTISTS

Macmillan, R. K., 53 Bank street (Phone Coatbridge, 140); residence, "Rannoch-Mhor," Coatbridge rd., Bargeddie (Phone Coatbridge, 595)
Stewart, J., 20 Academy st.
Wright, F., 70 Church st.

DRAPERS

Bissett & Son, 60 Bank st.
Boyd Bros., 17 Main st.
Caldwell, H., Muirhead, Chryston
Cowan, R., Ltd., 2 Wallace street, Whifflet
Fraser, J. & B., 71 Bank st.
Henderson, J. B., 18 Sunnyside road
Hunter, J., 104 Main st.
Inglis', 42 Main st.
M'Glinchey, C., 473 Main street, Coatdyke
M'Lean, J., 35 Bank st.
M'Naught & Sons, 33 Main st.
M'Queen & Gibb, Baillieston
Melville, J., 23 Main st.
Mills, A. S., & Co., Ltd., 55 Bank st.
Monteith, Mrs, 120 Sunnyside road
Morris, Alex., 103 Main st.
Morrison's, Sunnyside road
Paterson, T., 143 Bank st.
Shanks, G., Sunnyside road

DYERS AND CLEANERS

Bowie, W. & J., Ltd., 102A Main st.
City Valets, 37 Bank st.
Coatbridge Valet Service Co., 8 East Canal street
Gibson & Reid, 25 Main st.

ELECTRIC SUPPLY COMPANIES

Clyde Valley Electrical Power Co., Dundyvan road

ELECTRICAL ENGINEERS

Craig, A., 66 Bank st.
Denholm, J., 1 West Canal st.
Hall, 207-209 Main street
Martin, Wm. J., 11 Dunbeth road
Stiell, E. J., & Co., 49 Church st.

ENGINEERS

Lamberton & Co., Ltd., Sunnyside
Murray & Patterson, Ltd., Brown st., Whifflet
Spence, J., & Sons, Ltd., 53 Main st.

FIRE-BRICK AND FIRE-CLAY GOODS MANUFACTURERS

Gartverrie, Ltd., Glenboig
Glenboig Union Fire-Clay Co., Ltd., Glenboig
Hurll, Peter & Mark, Ltd., Glenboig

FISHMONGERS

Agnew, R., 24 Main st.
Allison, G., Main st., Baillieston
Angus, G., 110 Main st.
Smith, R., 42 Sunnyside road

FRUITERERS

Angus, D., 78 Bank st.
Black, M., Muirhead, Chryston
Devins, E., 8 Water st.
Donnelly & Co., 47 Sunnyside road
Lewis, S., 8 Whifflet st.
M'Cusker, A., 140 Bank st.
Rankin, Mrs, 3 Gartsherrie road
Scott, J., 119 Main st.
Wotherspoon, L., 109 Bank st.

FUNERAL UNDERTAKERS

Johnston & O'Neill, 25 Dundyvan road. Phone 554
M'Ara & Son, Ltd., 77 Sunnyside road
McLaren, Donald, Ltd., The Cross, 5 Main street. Phone 132
Sherry, P. & J., 4 St John st.

GRAIN MERCHANTS

Cullen & Sons, Ltd., 155 Main st.
Reside, Alex. W., Dundyvan rd.; also garden seeds

GROCERS

Marked (A) are also Spirit Dealers.

Allan, M., Chryston
Baxter, M., 45 Sunnyside road
(A) Brown, D. A., 38 Sunnyside road
Campbell, H., & Co., Ltd., 45 Bank st.
Clark, E., 122 Burnbank road
Coatbridge Co-operative Society, Ltd., 34 Muiryhall st.
Cooper & Co.'s Stores, Ltd., 26 Main street
Cope, A., Bogend pl., Bargeddie
Donald, G., 30 Bank st.
Dunlop, P. M., 150 Whifflet st.
Fleming, J. & K., 475 Main st., Coatdyke
Fulton, E. & J., 75 Henderson st.
Glenboig Co.-op. Soc., Ltd., Glenboig
Griffith's Stores, 69 Bank st.
(A) Hamilton, J., 159 Bank st.
Hannah, J., 122 Sunnyside road
Henry, J., Glenboig
Laidlaw, J., Lochend rd., Gartcosh

Lees, A., 151 Bank st.
Lees, J., 126 Dundyvan road
(A) Lees, J., 42 Crosshill, Baillieston
Lindsay, D. M., Muirhead, Chryston
Love & Co., 40 Bank st.
Low, Wm., & Co., Ltd., 75 Whifflet st.
M'Call, J., Main st., Baillieston
M'Culloch Stores, Gartcosh
(A) M'Greehin, J., & Son, 29 Main st., Baillieston
Mack M., 44 Hutchison st.
Mackenzie, Mrs. Chryston
Main, T., 108 Main st.
Marshall & Son, 499 Main st., Coatdyke
Maypole Dairy Co., Ltd., 86 Main st.
Meiklejohn, H., 103 Main st., Baillieston
Neilson, J., 68 Church st.
Peterson, A., 102 Main st.
Pearl's Stores, Ltd., 88 Main st.
Peel, Mrs E., West Merryston
Picken, J., 121 Main st., Baillieston
Quigley, M., 121 Bank st.
(A) Reid, G., Drumpark, Bargeddie
(A) Reid, W., 41 Main st., Baillieston
Reside, Alex. W., 9 Dundyvan rd.
Shanks, R., 55 Whifflet st.
Shettleston Co-op. Soc., 130 Main st., Baillieston
Sinclair, T., Bargeddie
(A) Smith, Miss E., 120 Buchanan st., Langloan
Stark, W., 118 Main st., Baillieston
Stirling, John, & Son, 131 and 133 Bank street. Phone 217
Templeton, R. & J., Ltd., 111 Bank st.
Todd, A., 2 Portland st.
Todd, W., 227 Main st.
Tulloch, M., 30 Locks st.
Watson & Sons, Brewsterford

HAIRDRESSERS

Agnew's, 6 Blairhill st.
Allan, J., 4 Bank st.
Clerk, J., 2 Water st.
Cowie, R. C., Muirvhall st., Coatdyke
Craig, R., 169 Bank st.
Gagliardi, E., 105 Bank st.
Hart, P., Glenboig
Hillen's, Coatdyke
Malcolm, R., 22 Bank st.
Nannette, 44 Sunnyside rd.; ladies'
Turner, W., Muirhead, Chryston
Westwood, J., 483 Main st., Coatdyke

HARDWARE DEALERS

Fox, R., 14 Main st.
M'Owat, M., 86 Whifflet st.

HATTERS AND HOSIERS

Craig, W. D., 85 Main street
Howitt, W., 8 Main st.
Scotch Wool and Hosiery Stores, 97 Main street

HOTELS

Coats Trades Hotel, Coats st.

HOUSE FACTORS

Thomson, James, & Son, 53 Bank street; also insurance agents. Phone 457

INSURANCE COMPANIES

Britannic Assur. Co., Ltd., 169 Bank street
Co-op. Ins. Soc., Ltd., 5 Academy st.
Liverpool Victoria Ins. Offices, 28 Main street
Pearl Ass. Co., Ltd., 10 Academy st.
Prudential, 4 Academy st.
Refuge, 4 Church st.

IRON AND BRASS FOUNDERS

Burgess & M'Laren, Ltd., 164 Main st.
Mill Metals Co., Kirkwood st.
Tennent, R. B., Ltd., Whifflet Foundry

IRON AND STEEL MERCHANTS

Barnes & Bell, Ltd., Sunnyside road
Baxter, Andrew, Ltd., Clifton Hill Works, Main street; also machinery merchants. Tel. address, "Iron, Coatbridge." Phone 263 and 264
Connell, J., Phoenix Iron Works
MacLellan, P. & W., Ltd., Coatbridge Iron Works
Neilson & Cleland, Ltd., 122 Main st.

IRON FENCE MAKERS

Bain, William, & Co., Ltd., Lochrin Iron Works; iron fence, railing and gate makers. Phone 470

IRON MASTERS AND MANUFACTURERS

Baird & Co., Ltd., Gartsherrie works
Coatbridge Tinplate Co., Ltd., Whifflet road
Dixon, W., Ltd., Calder Iron Works
Martin, Wm., Sons, & Co., Dundyvan road
Scottish Iron & Steel Co., Ltd., Ellis street
Summerlee Iron Co., Ltd., Summerlee Iron Works

IRONMONGERS

Booth, J., 59 Bank st.
Hastings, T., 70 Sunnyside road
Kirkland, R. A., 15 Main st.
Robinson & Sons, 281 Bank st.

JOINERS

Albion Pattern Making Co., 16 Coats street
Bruce, J. S., 47 Burnbank st.
Buchanan, J., Muirhead, Chryston
Cullen & Co., Ellis st.
M'Gill & Co., Dundyvan road
Mills, J. & R., 15 Baird st.
Robertson, Jas., 148 Bank st.
Shanks, Gavin, & Sons, 26-32 Coats street; also glaziers; estimates given. Phone 176
Thomson, W., 15 Bank st.
Walkinshaw, D., & Sons, Chryston
Weir, A., 82 Main st., Baillieston
Weir, W., Dunbeth road
Wilson, T., 23 Burnbank st.

LADIES' OUTFITTERS

M'Ghee, A., 70 Main street
Smith's, 5 Sunnyside road

LAUNDRIES

Richmond Park Laundry Co. (1927), Ltd., 9 Bank street

LIBRARIES

COATBRIDGE CARNEGIE PUBLIC LIBRARB, ACADEMY STREET. ALEXANDER DOW, F.L.A., LIBRARIAN. PHONE 250

MILLINERS

Aitken, A. & M., 54 Bank st.

MOTOR ENGINEERS

Dunlop & Duncan, 34 Bank st.
Rowatt, R., 327 Bank st.
Smellie & Co., Glasgow-Edinburgh road, Baillieston
Withers Bros., Langloan Garage

MOTOR GARAGES

Aitken & Son, 206 Bank st.

MOTOR HIRERS

McLaren, Donald, Ltd., The Cross, 5 Main street. Phone 132

MUSICSELLERS AND MUSICAL INSTRUMENT DEALERS

Mills, F., & Co., 63 Bank street and 82 Main st.; and at 96, 98, 273, and 275 Brandon st., Motherwell, and 40-42 Stirling street, Airdrie; also music teachers and wireless dealers. Phone Coatbridge, 321

NEWSPAPERS

"Coatbridge Express" and "Airdrie and Coatbridge Advertiser," Express Office, St John street
"Coatbridge Leader," Canal st.

OPHTHALMIC OPTICIANS

Fenton, Peter, 1 Sunnyside rd.
Renfrew, H. R., 171 Main street. Phone Baillieston, 233
Verity, L. H., 57 Bank st.

PAINT MERCHANTS

Macinnes, A., 129 Bank street

PAINTERS AND PAPERHANGERS

Downis Bros., Dunbeth road
Findlay, J., 4 Bank st.
Gibson & Son, 9 Academy st.
Kennedy, R., 299 Dundyvan road
Loughridge, F. & J., 20 St John street
M'Pherson, D., 57 Church st.
Rae, W., Main st., Baillieston
Scott, A., 33 Main street, Baillieston
Thom, T. & W., 63½ Bank st.

PAWNBROKERS

MacDougall, J., 23 Dundyvan road
Wallace, R. K., Ltd., 4 Clifton lane

PHOTOGRAPHERS

Noble & Son, 7 Church st.

PLUMBERS & GASFITTERS

Anderson & Currie, 74 Whifflet st., Whifflet
Baird, R., 12 Baird st.
Bryce, J., & Sons, 117 Main st.
Douglas, A., Muirhead, Chryston
Goldie, H., 66 Bank st.
Graham, R., 69 Whifflet st., Whifflet
King, Alex., 122 Main street, Baillieston. Phone Baillieston, 81
Kirk, David, Ltd., 6 and 8 Bank street; registered plumbers, sanitary engineers, and gasfitters. Phone Nos. 152, and House, 421
Stirling, G., Muirhead, Chryston
Thomson, W., 6A Academy st.

PRESERVE MANUFRS.

Macfarlane, Paton, & Co., Ltd., Rhinsdale Preserve Works, Baillieston

PRINTERS

Baird & Hamilton, Ltd., Express Office, St John street
Craig, W., & Sons, 45 Main st.
Murdoch & Co., Canal st.
Pettigrew, A., Ltd., 54 Main st.
Williamson, J., 51 Sunnyside road

RADIO DEALERS

Bell Bros. (Coatbridge), Ltd., 17 Bank street. Phone 223
Clydesdale Supply Co., Ltd., 73 Bank street
Eadie, J., 87 Bank st.
Martin, W. J., 11 Dunbeth road
Mille, F., & Co., 62 Main street. Phone 321

REFRESHMENT ROOMS

Coia's Central Cafe, Ltd., 29 Main st.
Lanni, E., 32 Calder st.
Rossi, A., 493 Main street, Coatdyke
Torrice, A., 36 Whifflet st.

SADDLERS

Lockhart, W., 112 Main st., Baillieston
Marshall, W., & Son, 10 Sunnyside road

SALEROOMS

Docherty, W., 22 Calder st., Whifflet
Innes, John M., 115 Bank st.

SCULPTORS

Anderson Bros., 202 Bank st.

SLATERS AND PLASTERERS

Bryson, T., 57½ Dundyvan road
Dunn, J. & T., The Cross, Baillieston. Phone Baillieston, 43
Hamilton, Wm. C., 117D Main st.; repairs of all kinds; also fireplace specialist. Phone Coatbridge, 19 and 783
M'Leod, W. J., & Co., Ltd., 11 Dunbeth road; estimates free. Phone 87
Thom & Sons, 144 Main st.
Thom, M., & Co., Ltd., 74 Bank st.
Wallace, J., Muirhead, Chryston
Weir, J. H., 73A Burnbank st.

SMITHS

Anderson Bros., Main st.
Dow, William, 23 Dunbeth rd.
Gifford, J., Glenboig
Hall, R., Muirhead, Chryston
Jarvie, John G., Main street, Baillieston
Kinloch, W., 16½ East Canal st.
Waterston, J., Ross st.

SOLICITORS

Alston, John, & Son, Commercial Bank buildings
Andrew, Wm. J., & Gray, 1 Academy street
Bannen, J. J., 72 Main st.
Denholm, R., 6 Academy st.
Gallacher, H., British Linen Bank buildings, 10 Church street. Phone 378

SPIRIT DEALERS

Balantine, J., Brewsterford
Barr, J., 217 Burnbank st.
Brown, M., Bargeddie
Bruce, Mrs, West Merryston
Carolan, J., 124 Sunnyside road
Chapman, R. & J., Main st.
Chassels, A., Whifflet
Chassels, M., 1 Burnbank st.
Collins, G., 34 Lock st., Coatdyke
Crombie, T., 257 Bank st.
Duffy, D. J., 394 Dundyvan road
Duncan, J., 30 Main street. Phone 508
Gallacher, M. J., 10 Dundyvan road
Glen, W., 62 Sunnyside road
Hamilton, J., 18 Main st.
Kirkland, R., 455 Main st., Coatdyke
Lee, Mrs, 98 Buchanan st.
M'Brearty, M., 24 Sunnyside road
M'Crail, F., 108 Main st., Baillieston
Macfarlane, D., Main st., Baillieston
M'Guinness, Mrs, 46 Dundyvan road
M'Mullan, J., 12 Sunnyside road
M'Pherson, A., 101 Bank st.
Millar, D., 509 Main street, Coatdyke
Miller, H., 103 Coatbank st.
Miller, J., 111 Whifflet st., Whifflet
Morrison, J. T., 3 Sunnyside road
Murray, W., 155 Main st., Baillieston
Nicol, D., 39 Academy st.
Orr, R., 2 East Canal st.
Pollock, R., Baillieston
Powell, G., Easterhouse
Richmond, W., 269 Bank st.
Rooney, Joseph, 78 Main st.
Sinnott, R., 78 Sunnyside road
Sloss, Mrs, 363 Bank st.
Smellie, D., 48 Main st.
Steel, J., 251 Main st.
Steel, William, 120 Burnbank st.
Watson, James, 68 Paddock st., Calder
Watterson, A., 118 Main street
Wotherspoon, R., 111 Dundyvan road

SPORTS OUTFITTERS

Holmes, J., 183 Main st.
Smith, W., 48 Bank st.

TAILORS AND CLOTHIERS

Alexander, C., Ltd., 114 Main st.
Baxter, Archibald, Chryston
Brownlie, G., 61 Sunnyside rd.
Docherty, James, 2 St John st.
Ford & Co., Newlands st.
Grant, James, 233 Main st.
Hipps, Ltd., Main st.
Irvine & Son, 53 Sunnyside road
Johnstone, R., 20 Bank st.
M'Arthur, Alex., 467 Main st., Coatdyke
Neilson & Co., 125 Main st.
Stewarts, Ltd., 98 Main st.

TIMBER BUILDINGS

Bain, Wm., & Co., Ltd., Lochrin Iron Works. Phone 470

TIMBER MERCHANTS

Donald & Sons, Ellis st.
Murray, J., Ltd., 30 Calder st.
Murray, W. & P., Stobcross st.
Wood & Wilson, 53 Bank st.

TOBACCONISTS

Gibson & Son, 2c Bank st.
Gourlay, S. & J., 18 St John st.
Pettigrew, George, 41 Main st.

TUBE MANUFACTURERS

Inshaw, J., The Mill, Easterhouse
Stewarts & Lloyds, Ltd., Clyde Tube Works

WATCH AND CLOCK MAKERS

Andrews, T., 8 Academy st.

WEIGHING MACHINE MAKERS

Avery, W. & T., Ltd., Sunnyside rd.
Pooley & Son, Ltd., Sunnyside road

WIRE MANUFACTURERS

Bain, Wm., & Co., Ltd., Lochrin Iron Works. Phone 470

MISCELLANEOUS

Dixon, Miss, 12 Main st.; typewriting office
Dixon, Misses, 48 St John st.; music teachers
Gartloch Distilleries Co., Garnkirk
Hosiery Manufacturing Co., Ltd., 98A Main street
M'Shane, C., 451 Main st.; nurse
Mills, A., 83 Sunnyside rd.; billposter
Paul, W., Central Goods Station yard; potato merchant
Shields, M., 16 Coats st.; pipe clay manufacturer
Taylor, J., 21 Church st.; vet. surgeon
Vera, F., 46 Bank st.: icecream dlr.
Waddell R. D., Ltd., 94 Main street; pork shop
Weldless Chains, Ltd., Gartsherrie; chain makers
Young, J., 20 Crichton st.; shipping agent

Crawford,

Early Closing—Thursday.
Including Crawfordjohn, &c.

BANKS

Commercial Bank of Scotland, Ltd. (sub to Abington)

BOARDING HOUSES

Fraser, Misses
Gilchrist, Mrs Jean, Merlindale; high-class board residence; night accommodation; motorists and tourists accommodated; excellent cooking; also tea rooms. Phone Crawford, 212
Jardine, R., East end
Ross, Mrs, Hill View; excellent accommodation; moderate terms. Phone 215

BUTCHERS

Lewis, —, Crawford

CONFECTIONERS

Thomson, D. H., Main street

DAIRYKEEPERS

Gilchrist, Robert, Newmains Farm; also coal merchant

GROCERS

Fordyce, J., Post Office. Phone Crawford, 201
Lewis, A. C.
Renton, J., Crawfordjohn
Thomson, D. H., Main street

HOTELS

West-End Hotel, Crawford; ho and cold water in each bedroom. R. Jardine, proprietor. Tel. add. "West-End, Crawford." Phone Crawford, 214
Crawford Hotel; situated on the main road to Carlisle

JOINERS

Gilchrist, J., Crawford; house carpenter and undertaker
Marchbank, Thomas, Crawfordjohn

MOTOR GARAGES

Coke, A., & Sons, The Garage. Phone 203
Thomson's Garage, Main road

SOLICITORS

Bell, J. M., W.S., Crawford

SPIRIT DEALERS

Cunningham, W., Crawfordjohn

TAILORS

Jardine, David; also outfitter

TEA ROOMS

Murray, Mrs, Inverclyde, Main rd.

Douglas,

Early Closing—Wednesday.
Including Rigside, Stablestone, &c.

BAKERS

Collins, James, Main st.
Leiper, John, Cross

BANKS

The Commercial Bank of Scotland, Ltd. J. Coulthart, agent. Phone 214

BLACKSMITHS

Jack, G., Stablestone
Lowe, Robert, Clyde road; general blacksmith and cycle agent. Phone 219
Scott, R., Rigside

BOOKSELLERS AND STATIONERS

Miller, Mrs H., Cross

BOOT AND SHOE MAKERS

Davidson, R., Main st.
Russell, J., Path Head

BUTCHERS

Frame, Wm., Main st.
Graham, Frank, Main street. Phone 237
M'Bain, J., Cross

CHEMISTS & PHARMACISTS

Paterson, Wm., Townhead

CHINA AND GLASS DEALERS

M'Allister, David, Main street

COALMASTERS

Coltness Iron Co., Ltd., Rigside
Glebe Coal Co., Ltd., Glebe Colliery
Kennox Coal Co., Ltd., Glespin
Wilson's and Clyde Coal Co., Ltd., Douglas Castle Colliery, Douglas West

CONFECTIONERS

Bulloch, M., Townhead
Cameron, Mrs J., Main st.
Wilson, Mrs Janet, The Cross

DAIRYKEEPERS

Shanks, R., West Glespin Farm
Wilson, Alan A., East Glespin Farm

DRAPERS

Brown & Co., Cross
Davidson, J., Main st.

FRUITERERS

Bain, G., & Sons, Main st.
Bell, S. F., Cross

GROCERS AND GENERAL MERCHANTS

Douglas Provident Co-op. Soc., Ltd., Main street
Glespin Provident Co-operative Society, Ltd., Glespin
Graham, Frank, Main street. Phone 237
Martin, Miss D., Main st.
Russell W., The Cross

GROCERS (LICENSED)

Maxwell, T., & Son (Proprietor, G. Sinclair), Main street; grocers, ironmongers, and wine and spirit merchants. Phone 247

HAIRDRESSERS

Gall, H., Main st.

HOTELS

Commercial Hotel, Main st.
Douglas Arms Hotel

MOTOR GARAGES

Taylor, Robert, & Sons, Douglas Arms Hotel Stables; 'buses meet all trains; motor cars for hire; also contractors. Phone 248
Weir, John A., The Garage; motors for hire; repairs and accessories. Phone Douglas, 229

SADDLERS

Watson, Thomas, The Cross; upholsterer and complete sports outfitter

SPIRIT DEALERS

Purdie, William, Sun Inn, Main street; oldest house in Douglas 1621; six feet walled prison underneath the Famous Stane Room where lay head and hands of Richard Cameron (Aird's Moss 1660)
The Heather Inn, Main st.
Wilson, W., Cross Keys

TAILORS AND CLOTHIERS

Telfer, W., Main st.
Wood, William, & Son, Main st.

MISCELLANEOUS

Haggart, D.; vet. surgeon
Lamb, S. M.; registrar and relieving officer
Tweedie, D.; refreshment room
Wilson, W., Townhead; painter

Glasgow

(See page 111).

Hamilton.

Early Closing—Wed. Mkt.—Fri.

Including Burnbank, Dalserf, Ferniegair, Greenfield, Meikle Earnock, Netherburn, Peacock Cross, Quarter, &c.

TOWN OFFICIALS

Provost—W. Sneddon

Bailies

A. Hunter, D. Orr, R. Kay, and G. Kerr
Dean of Guild—G. Falconer
Treasurer—M. Shinwell

Police-Judges

J. Paterson, Sir H. S. Keith, L.L.D., P. Murpyh, and J. Torrance

Councillors

J. Dean, G. Falconer, J. Gaffney, J. Letham, and T. Rankin
Town-Clerk—W. Crawford
Town-Chamberlain—D. Atherton
Chief Constable—T. Smith
Burgh Prosecutor—J. Robertson
Burgh Surveyor—G. Allison
Medical Officer—Dr W. Gilmour, M.D., D.P.H.
Gas Manager—J. Ferns
Sanitary Inspector—A. W. Henderson
Supt. of Cleansing—H. M'Adam
Inspector of Weights—J. Paterson
Librarian—W. Stewart
Public Assistance Officer—M. Glen
Registrar of Births—James Frame
Postmaster—W. G. MacIntyre

AMUSEMENTS

Hamilton Hippodrome, Townhead st.
La Scala, Keith st.
Playhouse, Quarry st.
Plaza Picture House, Burnbank
Regal, Townhead st.
Roxy, Townhead st.

ARCHITECTS

Cullen, A., 92 Cadzow st.
Cullen, Lochhead, & Brown, 115 Cadzow street
Paterson, G., & Son, 6 Cadzow st.

AUCTIONEERS

Shirlaw, Allan, & Co., Keith st
Smellie, L. S., & Sons, Ltd., 5 Church street

BAKERS

Austin, W., Ltd., 7 Cadzow st.
Frame, J., 42 Chapel st.
Fraser, T., 89 Almada st.
Gibson, Thos. F., 1 Gateside st.; silver medal award. Phone Hamilton, 97
Gilchrist, S., Ltd., Woodlands Bakary
Hamilton Co-operative Baking Society, Ltd., 43 Union st.
Jack, J., Tuphall road
Lightbody, J., & Sons, 58 Cadzow st.
Macdonald, Wm., 68 Gateside st.
M'Gann, G., 25 Almada street. Phone 451
M'Peak, William, Almada st.
Paul J., 87A Glasgow rd., Burnbank
Smith, G., 39 Glasgow rd., Burnbank

BANKS

Bank of Scotland, 48 Quarry street. James S. Jardine, agent; John J. M'Cutcheon, accountant
Bank of Scotland, Cadzow st. and 14 Quarry street. James S. Jardine, agent. Phone 287
British Linen Bank, 115 Cadzow street. R. H. M'Hattie, agent. Phone 74. New Cross Branch, 117 Quarry street. R. H. M'Hattie, agent. Phone 74
Clydesdale Bank, Ltd., 67 Cadzow st.
Commercial Bank of Scotland, Ltd., Cadzow street
Hamilton Savings Bank, Muirbrow chambers, Cadzow street
National Bank of Scotland, Ltd., Cadzow street. John G. Tevendale, agent. Phone 557
North of Scotland Bank, Ltd., 140 Cadzow street
Royal Bank of Scotland, Cadzow st.
Union Bank of Scotland, Ltd., 88 Quarry street

BLACKSMITHS

Campbell, Finday, & Sons, 15 Haddow street
Goudie & Co., Greenfield Forge
Paul, William, Baillie's causeway
Reid, A., 46 Campbell st.

BOARDING HOUSES

Steele, Mrs, 22 Townhead st.; caters for motorists, cyclists and transport drivers

BOLT AND NUT MANUFRS.

Lanarkshire Bolt & Rivet Co., Ltd., Burnbank
Walker & Wilson, Ltd., Imperial Works

BOOKSELLERS, NEWSAGENTS, AND STATIONERS

Allardyce, T., 171 Glasgow rd., Burnbank
Barr, W., 39 Gateside st.
Buchanan, G., Brandon st., New Cross
Cameron & Co., 95 Quarry st.
Cowan, Miss M., 15 Beckford st.
Duncan, J. U., & Sons, 69 Cadzow st.
Hayhurst, H., 47 Duke st.
Keddie, W. Ross, 218 Low Waters road
Laing, G., 245 Glasgow rd., Burnbank
Lawson, A., 42 Cadzow st.
Leslie, J., 87 Glasgow rd., Burnbank
M'Laren, C., Ferniegair

Menzies, J., & Co., Ltd., Railway Station, Quarry st.
O'Conner, M., 275 Glasgow rd., Burnbank
Park, I. & A., 10 Burnbank road
Paul, M., 1 Beckford st.
Smith, J. & R., 5 Portland Park

BOOT AND SHOE MAKERS

Cochrane, W., 13 Almada st.
Dick, R. & J., Ltd., 53 Quarry st.
Fraser, J., 60 Chapel st.
Greenlees & Sons, Ltd., 82 Quarry st.
Irving, J., 13 Duke st.
Lindsay & Sons, 63 Cadzow st.
Marshall, W., & Co., Ltd., 77 Quarry street
Scott, A. L., & Son, Ltd., 5 Cadzow street
Stead & Simpson, Ltd., 74 Quarry st.
Thomson, Wm., 44 Duke st.
Timpson, W., Ltd., 9 Quarry st.

BUILDERS

Anderson & Son, 40 Auchingramont road
Anderson, J., 8 Selkirk st.
Brown, Wm., & Sons (Hamilton), Ltd., Brown street. Phone 154
Burns & Co., 200 Quarry st.
M'Girr, J., & Co., Ltd., 71 Quarry street
Morgan, E., & Co., 108 Townhead street

BUTCHERS

Alexander, W., 59 Cadzow st.
Andrews, D., 226 Low Waters
Barr, A., 62 High Blantyre road, Burnbank
Baxter, R., 97 Quarry st.
Baxter, T., 95 Almada st.
Bryson, W., 47 Almada st.
Buchanan, J., 299 Glasgow rd., Burnbank
Clemson, P., Meat Mart
Dalrymple, A., 62 Chapel st.
Eglinton, J., 57 Quarry st.
Forsyth, J., 47 Gateside st.
Frew, H., 145 Quarry st.
Hamilton Bros., 50 Gateside st.
Harley, A., 58 Portland place
Hogg, J., 78 Portland place
M'David, J., 52 Cadzow st.
M'Greevy, H., 239 Glasgow rd., Burnbank
M'William & Sons, 38 Quarry st.
M'William, Mrs T., 6 Glasgow road, Burnbank
Millar, M., 1 Cadow street
Phillips, J., 172 Quarry street; high-class family butcher. Phone 651
Rankine, W., 83 Cadzow st.
Russell, M., 14 Quarry st.
Stewart, J., 61 Glasgow rd., Burnbank

CABINETMAKERS AND UPHOLSTERERS

Dick, T., 22 Church st.
Graham, J., 14 Cadzow st.
M'Neil, J., 60 Chapel st.

CARPET & RUG MANUFRS.

Stevenson, Archd., & Son, Greenfield Carpet Works, Burnbank. Phone Blantyre, 194 and 195

CARRIERS AND CARTING CONTRACTORS

M'Clelland, G., 30 Bertram st., Burnbank. Phone Blantyre, 88
McClelland, H., 100 Townhead street. Phone 314
Rae, R., 22 Tuphall road
Sawers, W., Keith st.
Tennant, R., Brandon st.
Wares, J., 200 Quarry st.

CHEMISTS AND PHARMACISTS

Boots, Cash Chemists, 29 Cadzow st
Burnbank Apothecaries Co., 14 Glasgow road, Burnbank
Dickson, W., 86 Quarry st.
Lohoar, James, 38 Cadzow st.
Nicol, William, 167 Quarry st.
Reekie, B., 113 Quarry st.
Robertson, A., 51 Almada st.
Stewart, J., 8 Cadzow st.

CHIMNEY SWEEPERS

Adams, T., 155 Almada st.
Davis, A., 33 Duke st.
Paterson, P., 20 Tuphall road

CHINA, GLASS, &c., DEALERS

Christie, J., & Co., 89 Cadzow st.
Excelsior Stores, New Cross

CHIROPODISTS

Paterson, Jean F., M.N.Ch.A., 4 Kemp street. Phone Hamilton, 256

COAL MASTERS AND AGENTS

Barr, W., & Sons, Ltd., Allanton Colliery
Bent Colliery Co., Ltd., Cadzow Colliery
Brand & Co., Netherburn
Cadzow Coal Co., Ltd., Low Waters
Clyde Coal Co., Ltd., Townlands
Hamilton, M'Culloch, & Co., Bog and Home Farm collieries
Nimmo & Co., Ltd., Dalserf
Russell, A., Ltd., Ferniegair Colliery
United Collieries Co., Ltd., Quarter
Watson, John, Ltd., Earnock colliery

CONFECTIONERS

Betty's, 9 Keith st.
Birrell, Ltd., 17 Quarry st.
Coia & Co., 5 Quarry st.
Delgrosso, G., 8 Muir st.
Equi, P., 6 Burnbank road
Galloway, M., 40 Portland pl.
Graham, Mrs, 28 Duke st.
"Macgregor," 51 Quarry st.
M'Whinnie, Wm., 35 Duke st.
Maxwell & Son, Ltd., 34 Cadzow st.
Panton, Miss, 38 Low Waters
Whitehouse, A., 95 Glasgow st., Burnbank

CONFECTIONERS (WHOLESALE)

M'Gill, T., 22 Low Patrick st.
Thorburn, J. & T., 19 Muir st.

CYCLE AGENTS

Smith, W., 140 Glasgow rd., Burnbank

DAIRYKEEPERS

Boyd & Sons, 32 Townhead st.; w'sale
Brown, Mrs, 54 Duke st.
M'Call, W. & G., 157 Glasgow road, Burnbank
M'Queen, C., 15 Almada street
M'Whinnie, E. & M., 51 Gateside st.
Muircroft, Miss Charlotte, 4 Almada street
Shearer, T. & A., 159 Low Waters
Smith, T., 25 Portland place
Stewart & Son, Tuphall Dairy

DANCING SCHOOLS

Gordon Dance Studio, 22 Townhead street. Phone Hamilton, 29
Muir, Mr & Mrs Jack, 3 Lamb street, New Cross

DENTAL SURGEONS

Campbell, J. Hay, 30 Cadzow st.
M'Kendrick, T., 78 Quarry st.
M'Laughlin, J., 36A Cadzow st.
M'Neish, T., Clydevale, Clydesdale st.
Purdie, Wm. H., 39 Burnbank rd., Hamilton west. Phone 535
Rankin, T., Auchingramont road

DENTISTS

Barnard, Thos. J., 72 Cadzow street.
Campbell, Muir, 60 Quarry st.
Liebow, E., 11 Townhead street
Suttie, J., 5 Keith st.

DRAPERS

Aitken, D., 107 Glasgow rd., Burnbank
Alston, A., 36 Quarry st.
Baird & Sons, 131 Quarry st.
Bell, Mrs C., 71 Cadzow st.

Drapers—continued.

Breakenridge, M., 63 Quarry st.
Cinnamond, J., 19 Cadzow st.
Connor, G., 57 Chapel st.
Cossar, George, 47 Quay st.
Dewar, W., 58 Quarry st.
Gardner, J., 23 Cadzow street. Phone Hamilton, 98
Haddow, W., 5 Beckford st.
Johnston, J. G., Ltd., Cadzow st.
Kirkpatrick, T. M., 19 Quarry st.
M'Arthur, J., 70 Quarry st.
M'Call, E., 155 Glasgow rd., Burnbank
Paul, J., 46 Quarry st.
Richardson, Robertson, & Strachan, New Cross
Smith, J., 253 Glasgow rd., Burnbank
Walker, T., 62 Cadzow st.

DRESS AND COSTUME MAKERS

Baird, M., 155 Quarry st.

DRYSALTERS

M'Laren, J., 51 Almada st.
Rae, Thomas, 13-15 Church st. Phone No. 56

DYERS AND CLEANERS

Bowie, W. & J., Ltd., 8 Duke st.
Castlebank Dyeworks, Ltd., 102 Quarry street. Phone 384
Johnson Bros., Ltd., 58A Quarry st.

ELECTRICAL ENGINEERS

Cranston, C., & Co., 9 Ann st.
Green, William, 253-255 Glasgow road
M'Adam, W., 48 Campbell st.
Miller, D., 114 Quarry st.
Salmond, J., 127 Almada st.

ENGINEERS

Baird, Arch., & Son, Ltd., Peacock Cross
Campbell, Binnie, Reid, & Co., Greenfield Foundry
Duncan Engineers, Ltd., Quarry st.
Hamilton Engineering Co., Muir st.
Taylor & Co., Park Road Works

ENQUIRY AGENTS

Sphinx Bureau, 3 Hope st.

FANCY REPOSITORIES

Getty, Walter, 3 Cadzow st.

FISHMONGERS

Campbell, A., 35 Cadzow st.
Copland, J., 133 Glasgow road, Burnbank
Haldane, J. & T., 91 Cadzow street. Phone 302
Kerr, J., 28 Glasgow rd., Burnbank

FRENCH POLISHERS

Magowan, W., 21 Gateside st.

FRUITERERS AND GREENGROCERS

Caldwell, Misses, 14 Duke st.
Copeland, G., 13 Gateside st.
Dick, Mrs E., 52 Portland place
Fruit Dealers, Ltd., 35 Quarry street. Phone Hamilton, 86
Gibson, A., 37 Cadzow street
Glass, W., 80 Quarry st.
Logan, Mrs, 29 Almada street
Muircroft, E., 2 Almada st.
Robertson, J., 63 Gateside st.
Steven, J., 75 Glasgow road, Burnbank

GLAZIERS

Kemp, J., & Son, Ltd., 17 Duke street; glazing contractors. Phone 123

GROCERS

Marked (A) are also Spirit Dealers.

Aitken, J., 41 Cadzow st.
Allan, E., 14 Low Waters
(A) **Alton, John James, 53 Baillie's causeway**
Anderson, R., 42 Glasgow rd., Burnbank
(A) Barnes, George, 129 Low Waters
Barrie, R., 99 Almada st.
Brown, W., 92 Quarry st.
(A) Buchanan, W. A., 56A Church st.
Burnbank Co-operative Society, Ltd., Burnbank
Cassels & Co., 194 Quarry st.
Cooper & Co., Ltd., 13 Cadzow st.
Cross, J., 37 Chapel st.
Davidson, A., 43 Selkirk street
Davidson, J., 46 Portland place
Dewar, A., 210 Low Waters
Dewar, H., 231 Glasgow rd., Burnbank
(A) Fletcher, Wm., 15 Townhead st.
Fullard, E., Meikle Earnock
Gibson, David, & Sons, 145 Glasgow road, Burnbank
(A) Gilmour, Andrew, 18 Cadzow st.
Hamilton Central Co-op. Soc., Ltd., 6 Gateside street
(A) Hardie, A., 57 Cadzow st.
(A) Henry, A., 40 Cadzow st.
Hodson, J. W., 230 Low Waters
(A) **Keith, James, Ltd., 84 to 90 Cadzow street; and at 87 Main street, Bothwell; also wine and spirit merchants. Tel. add. "Wine, Hamilton." Phone 345 and 346**
Kerr, John, 55 Gateside street
Liddell, Wm., 36 Duke st.
Lipton, Ltd., 54 Quarry st.
Little's, 176 Quarry st.
(A) **M'Lagan, William, 41 Gateside street**
(A) Mitchell, J., Quarter
Montgomery, A., 45 Almada st.
Moore, W., 85 Almada st.
(A) Nicholson, John, 90 Portland place
(A) Orr, M., 84 Townhead st.
Paterson, Misses, 4 Kemp st.
(A) Paton, George, 2 Union st.
Pearks Dairies, Ltd., 64 Quarry st.
(A) Pollock, Robert, 106 Quarry st.
(A) Reid, J., 36 Glasgow rd., Burnbank
(A) Smith, A., 137 Glasgow rd., Burnbank
Surgeoner, J., Netherburn
(A) Tennant, M. B., Ferniegair
Thomson, J., 3 Gateside st.
Thomson, John, 285 Glasgow road, Greenfield

HAIRDRESSERS

Bennie, C., 25 Cadzow st.; ladies'
Brown Annabelle, 2 Quarry place; exclusive ladies' hairdresser; Macdonald and Wella-Rapid permanent waving a speciality; also beauty culture, eyebrow shaping, etc. Phone 276
Clarkson, S., 81 Glasgow road, Burnbank
Courtney, W., 3 Kemp st.
Galloway, John, 148 Low Waters
Hunter, R., 169 Glasgow road, Burnbank
Jardine, J. B., 63 Chapel st.
Kirkland, J. W., 48 Gateside st.
Lang, G., 295½ Glasgow rd., Burnbank
O'Hara, E., & Son, 18 Townhead street; oldest established hairdressers in town (1890); specialists in permanent waving and tinting; Glasgow, London, and Paris diplomas. Phone 42
Percy, Mrs A., 39 Almada st.
Robertson, R., 159 Quarry st.; ladies'
Thomson, J., 3 Glasgow rd., Burnbank
Watson, John, 73 Almada st.
Webster, C., 6 Quarry st.; ladies'
Young, Archie, 70 Gateside st.

HATTERS AND HOSIERS

Forsyth Bros. (Outfitters), Ltd., 53 Cadzow street
Wilson, H. J., & Son, 10 Cadzow street; also gent's outfitters

HIDE AND SKIN BROKERS AND MERCHANTS

Rae, Thomas, 13-15 Church st. Phone No. 56

HOSIERY MANUFRS.

Fleming, Reid, & Co., Ltd., 31 Cadzow street
Scottish Knitters, Ltd., 159 Almada street

HOTELS

Commercial Hotel, Townhead st. Mrs A. Campbell, proprietrix. Phone No. 181

King's Arms Hotel, Muir st.
Royal Hotel, New Cross
Trades Hotel, Birdsfield st., Burnbank

HOUSE FACTORS

Anderson, J., Pollock st., Peacock Cross
Brown & Son, 158 Low Waters
Paterson, D., 1 George st., Burnbank
Sharp & Fairlie, 7 Whitehill road, Burnbank

HOUSE FURNISHERS

Excelsior Stores, New Cross
Mann, J., 14 Castle st.

INSURANCE BROKERS

Wilson, T. C., & Co., 112 Cadzow street. Phone 616 and 617

INSURANCE COMPANIES

British Legal Life Ass. Soc., New Cross
Commercial Union Assurance Co., Ltd., 110 Cadzow street
Co-operative Ins. Soc., Ltd., 118 Cadzow street
Hamilton & Lanarkshire Plate Glass Insurance Co., 17 Duke street
Liverpool Victoria Friendly Society, 108 Cadzow street
North British and Mercantile Insur. Co., Ltd., 7 Keith street
Pearl Assur. Co., Ltd., 43 Quarry st.
Prudential Assur Co., Ltd., 36 Cadzow street
Refuge Assur. Co., Ltd., 60 Quarry street
Royal Ins. Co., Ltd., Muirbrow chambers

IRONFOUNDERS

Fullwood Foundry Co., Ltd., Hamilton. Phone Hamilton, 271

IRONMONGERS AND HARDWARE DEALERS

Bicket, J., 33 Chapel st.
Black, David, 51 Cadzow st.
Dickson, J., 67 Glasgow rd., Burnbank
Donaldson, W., Selkirk st.
Forrest, William, 28 Quarry st.
Lindsay, H. B., 113 Almada st.
M'Allister, D., 186 Low Waters
Rae, P. M., 54 Gateside st.

JOINERS CARPENTERS AND WRIGHTS

Brown, T., 5 James st.
Brownlie, John, 45 Glasgow road, The Cross, Burnbank; also glazier
Chalmers, J. & J., 24 Haddow st.
Clelland, Wm., Netherburn
Cumming, Alex., & Son, 47 Campbell street
Dalziel & Son, 90 Muir st.
Edmond, W., 183 Almada st.
Gray, H., Dalserf
Little, J., Almada st.
Maxwell, J. & D., 140 Almada st.
Turner & Hill, Leechlee st.
Wallace & Young, 65 Portland place; yard, 7A Portland pl.; also builders and building contractors. Phone No. 358
Wilson, W., Donaldson st., Burnbank

LAUNDRIES

Clydesdale Laundry, Lorne st., Peacock Cross

LODGING HOUSES

Murphy, Thos., Castle street; cigarettes and refreshments supplied

MILLINERS

Little's, 29 Glasgow rd., Burnbank

MOTOR BODY BUILDERS

Cumming & Sons, Allanshaw st.
Patterson, J., Brandon st.

MOTOR CAR DEMOLISHERS

Ireland, Charles W., 22 Chapel street; motor spare parts, new and rebuilt tyres. Phone 480

MOTOR ENGINEERS

Allison, A. & A., 53 Townhead st.
Brown, A., Portland place
Fraser, A. & D., Ltd., Bothwell road
Hay, E., Muir st.
Nicholson, J. J., Muirhall Garage
Torrance & Wilson, Ltd., 1 Muir st.
Wallace, William, Royal Garage, 10-12 Duke street

MOTOR GARAGES

Cullen's Garage, 50 Union st.
Ferguson & Co., Miller st.
General S.M.T., Ltd., Bothwell road
Lime-Tree Garage, Burnbank
Torrance, J. W. & B., Ltd., Peacock Cross

MOTOR HIRERS

Henderson, W., Burnbank Garage
M'Cusker, P., Parkhead st.
Munn, D., Regent st.

MOTOR SCHOOLS

Hamilton Motoring School (Regd.), 5 Lamb street. Phone Hamilton, 473

MUSICAL INSTRUMENT DEALERS

Wyper & Sons, 54 Cadzow st.

NEWSPAPERS

"Hamilton Advertiser and County of Lanark News," Campbell street

NURSERYMEN AND FLORISTS

Bannatyne & Jackson, Ltd., 101 Quarry street
MacAffer, M., Laighstone Hall gdns.

PAINTERS AND PAPERHANGERS

Bryden, W., 19 Gateside st.
Cooper, John, 108 Cadzow st.
Hillan, J., & Sons, 31 Chapel st.
Hillan & Allan, 153 Quarry st.
Kemp, J., & Son, Ltd., 17 Duke street. Phone 123
McGowan, R., 75 Gateside st.
M'Laren, J., 51 Almada st.
M'Laren, John, 11 Cadzow st.
Sweet, J., 47 Baillies causeway

PAWNBROKERS

Johnstone, R. & A., Ltd., 2 Kemp st.
Lynas, Joseph, High Blantyre rd., Burnbank
Ross, R., 42 Castle st.

PHOTOGRAPHERS

Brown, H., 46 Duke street. Phone 688
Dickson, W. B., 79 Quarry st.; portrait and commercial photography; weddings a speciality; also printing and developing. Phone 444
Sharp, R. W. & R. G., 53 Quarry street. Phone 594

PHOTOGRAPHIC DEVELOPING AND PRINTING SERVICES

Lanarkshire Photo Finishing Service (Proprietor, H. Brown), 46 Duke st. Phone 688

PLASTERERS, SLATERS, AND CEMENT WORKERS

Bannatyne, W., Ltd., 7 John st.
Jamieson, W., & Son, 146 Glasgow road, Burnbank
M'Ghie, W., 75 Townhead st.
Rowatt, Archd., 36 Chapel street. Phone 503
Wilson & Hendry, Selkirk st.

PLUMBERS

Alston, T., 21 Baillies causeway
Bell, J., 21 Tuphall st.
Binning, Hugh, 13 to 17 Muir st.; residence, "Endymion," Windmill road; also sanitary engineer. Phone Hamilton, 61
Chalmers, G., 8 Glasgow rd., Burnbank
Fisher, J., 27 Portland place
Fraser, W. & D., 116 Glasgow road, Burnbank
Gordon, Thos. H., 74 and 76 Townhead street; residence, Southfield, Low Waters; also sanitary engineer. Phone No. 185
Mitchell, T. New Cross
Steven, J., 163 Almada st.
Stevenson, D. O., 52 Townhead st.
Young, J. & J., 1 Wellhall road

POTATO MERCHANTS

Brackenridge, W., 19 Lamb st.
Grant, W., 15 South Park road
Hamilton, G., 18 Duke street; also seed potato grower and merchant. Phone 529

PRESS PHOTOGRAPHERS

Dewar, Hugh F., 5 Lamb street; representing Associated Press, London, etc.; covering the Scottish, National, daily and weekly papers; Lanarkshire Press Pictures; Member of the N.U.J. Phone Hamilton, 473

PRINTERS

Auchincloss, Alec C., 25 Townhead street
Dick, R. W., 123 Quarry st.
Taylor, William, 29 Campbell st.
Taylor's, 69 Cadzow st.

RAILWAY WAGGON BUILDERS

Buchanan & Co., Ltd., Ross Junction
Hamilton Wagon & Rolling Stock Co., Ltd., Dalziel street
Wagon Repairs, Ltd., Reparco Works

RESTAURANTS

Fraioli, G., 22 Quarry st.
Moffat, J., 34 Townhead st.

SADDLERS

Rennie, W., & Son, 13 Union st.
Scoular, James, 96 Quarry st.

SCULPTORS

Buchanan, J., Keith st.
Rhind, A., 14 Burnbank road

SHERIFF OFFICERS

Watson, A. S., 57 Almada st.
Wilson & Core, 88 Cadzow st.

SHIPPING AGENTS

Robertson, J., & Son, New Cross

SOLICITORS

Archibald & Loudon, 106 Cadzow st.
Cassells, J. & F., 47 Cadzow st.
Dykes, T. J. & W. A., Royal Bank
Ferguson, R., 8 Almada st.
Hay, Cassels, & Frame, Cadzow st.
Hiddleston, D., Clydesdale st.
Jackson, John, 54 Cadzow street.
Kay, J. C., & Son, 111 Cadzow st.
Keith & Patrick, 140 Cadzow st.
Kerr, Robert, 50 Cadzow st.
M'Laughlin, G., 17 Almada street
Miller, A. G., 112 Cadzow st.
Orr, Donald C., 14 Almada st.
Pollok, W. & J. C., 14 Muir st.
Robertson, J., 9 Cadzow st.
Ross, J., Royal Bank, Cadzow st.
Soutter, J. B., Son, & Main, 63 Almada street

SPIRIT DEALERS

Bain, Mrs, 18 Baillie's causeway
Brown, W., 33 Castle st.
Campbell, A., Ferniegair
Campbell, J., 221 Low Waters
Campbell, Mrs A., Commercial Bar, Townhead street. Phone No. 181
Chassels, M., Low Waters
Constable, J., 10 Regent st.
Cox, D., 49 Glasgow rd., Burnbank
Craig, J., Meikle Earnock
Cunningham, J., 215 Glasgow road, Burnbank
Dodd, F. C., Almada st.
Dow, T, 295 Glasgow rd., Burnbank
Duffy, J., 24 Townhead st.
Duffy, W., 119 Glasgow rd., Burnbank
Duncan, J., 26 Burnbank road
Eadie, A., Ferniegair
Fleming, A., 44 Gateside st.
Fraser, H., 61 Chapel st.
Hardie, J., 19 Chapel st.
Johnston, W., 39 Campbell st.
Kilmartin, George, The Goblet, 50 Townhead street
Kilmartin, Wm., 55 Duke st.
M'Carthy, J., 4 Quarry st.
M'Cluskey, P., 177 Low Waters
M'Cormack, C., 96 Union st.
M'Guire, John, Argyll Bar, Quarry street
M'Lachlan, G., 45 Cadzow st.
M'Veigh, D., Bruce Arms, 9 Townhead street. Phone Hamilton, 514
Mair, J., 289 Glasgow rd., Burnbank
Moran, J., 21 Almada st.
Morrison, J. W., "Bay Horse Inn," 39 Bothwell rd.; sitting rooms. Phone 623
Prentice, A., 33 Beckford st.
Reilly, M., 4 Church st.
Renny, S., 31 Campbell st.
Roberts, A., 26 Muir st.
Rodger, W., 63 Glasgow rd., Burnbank
Skelton, A., 59 Townhead st.
Skelton, Jas., 169 Quarry st.
Sneddon, R., 125 Quarry st.
Sneddon, W., 177 Glasgow rd., Burnbank
Stewart, A., 1 Union st.
Thorpe, Geo., 140 Quarry st.
Watson, W., 12 Quarry st.
Williamson, Mrs, 81 Quarry st.
Young, J., 1 Burnbank road

TAILORS AND CLOTHIERS

Alexander, C., Ltd., 66 Quarry st.
Brownhill, W., Netherburn
Burton, Ltd., 5 Quarry st.
Craig & Co., 108 Quarry st.
Dickson, G., 65 Quarry st.
Harrison, P. & S., 29 Quarry st.
Henderson, W., 185 Glasgow road, Burnbank
Kyle, J. R., 77 Gateside st.
Mayes, J., 173 Glasgow rd., Burnbank
Park, William, 51 Cadzow street
Stewarts, Ltd., 45 Quarry st.

TALLOW MELTERS

Rae, Thomas, 13-15 Church st. Phone No. 56

TIMBER MERCHANTS

Dick, Wm., Windmill road

TOBACCONISTS

Addie, J. & B., 22 Almada st.
Baxter, I., 107 Quarry st.
Dick, John, 2 Quarry street
Eglinton, M., 163 Quarry st.
Frame, J., 17 Gateside st.
Harris, A., Ltd., 62 Quarry st.
Lauder & Co., 170 Quarry st.
Lochhead, A., 52 Gateside st.
M'Gregor, D., 67 Chapel st.
Rodger, E. & M., 81 Cadzow st.
Thomson, J. & W., 8 Quarry st.

UNDERTAKERS

Fyfe, T. & A., 157 Quarry st.
Henderson, W., Donaldson st., Burnbank
Sherry, P. & J., 178 Quarry st.
Wallace, Wm., Ltd., 27 Townhead st.
Wilson, J. & W., 47 Portland pl.

VETERINARY SURGEONS

Harley, W., 119 Cadzow st.
Jackson, W. M., Strathmore road

WATCH AND CLOCK MAKERS

Gibson, A., 21 Cadzow st.
Johnston, R. L., 39 Cadzow st.
M'Kellar's, 59 Quarry st.
Paton, R., 59 Glasgow rd., Burnbank

WIRELESS DEALERS

Badger & Co., 112 Quarry st.
Green, William, 253-255 Glasgow road; radio, cycle, and furniture dealer
Hamilton's Radio House, 44 Cadzow street
M'Lauchlan, M., 32 Glasgow road, Burnbank
Morton, A., 36 Castle st.
Watson, W., 1 High Blantyre road, Burnbank

WOOL MERCHANTS

Metcalf, F., Windmill road
Murdoch, W., Greenside Skin Works

YEAST MERCHANTS

Brandon Yeast Co., 9 Strathmore road

MISCELLANEOUS

Allen & Sons, Ltd., 67 Brandon st.; billposters
Becket, S., 6 Kemp st.; optician
Fleming, D. & R., Avon Mills; millers
Gillon & Gibson, Postgate; leather merchants
Goudie & Co., 8 Donaldson st., Burnbank; sunshade specialists
Hamilton Academy
Hamilton, J. & I., 204 Low Waters; post office
Hamilton Liberal Club, Brandon st.
Hamilton Weaving Co., Hamilton Cloth Factory; woollen manufrs.
Henderson, W., Ltd., Saffron Hall lane; ladies' underclothing mfrs.
Irving, R., & Son, 40 Campbell st.; herbalists
Jack, J., 26 Quarry st.; umbrella maker
M'Donald & Son, Ltd., New Park st.; barrow manufacturers
Public Library, Cadzow st.
Smith, J., 30 Townhead st.; grain stores

Harthill.

ACCUMULATOR CHARGING STATIONS

McClung, George, 37 Main st.

BAKERS

M'Kee & Sons, 92 Main st.

BANKS

Commercial Bank of Scotland, Ltd., Main street

BOARDING HOUSES

Viewfield House; permanent or visitors; bed and breakfast; luncheons and teas; parties catered for. Phone 14

BOOTMAKERS

Galbraith, William, 50 Main street; also repairer
Prentice, Andrew, 40 Main st

CARRIERS AND CONTRACTORS

Kemp, Peter, & Sons, Flaxmill

CHEMISTS

Shanks, Alexander, M.P.S., 38 Main street; photographic materials stocked

CHINA AND GLASS, &c., DEALERS

Brownlee, Daniel, 52 Main st.; also drysalter and wallpaper merchant

CONFECTIONERS

Dick, A., Eastfield
Dick, M., 20 Main st.
Vance, J., Eastfield
Ventre, D., Main st.

CYCLE AGENTS

Moore, Q., Church st., Eastfield
Stevenson, D., Edinburgh road

DRAPERS

M'Naughton, J., 62 West Main street; also ladies' and gent's outfitter; shipping agent for all lines. Phone No. 11

FRIED FISH MERCHANTS

Vance, Mrs S., 1A East Main st.; also refreshments

FRUITERERS

Barclay, W., Main st.
Pate, J., 36 Main st.
Weir, Mrs A., 105 Main street; also confectioner and general merchant

GROCERS

Pollock, James R., Victoria place, 47 Main street
West Benhar Co-operative Society, Ltd., 63 West Main st. Phone 7
Welsh, G., Main st.

HAIRDRESSERS

Brown, Mrs J., 94 Main street.
Marshall, J., 29 Main st.
Marshall, S., 45 Main st.

IRONMONGERS

Brownlee, Daniel, 52 Main st.; also wireless dealer and cycle agent

JOINERS

Allan, H., & Co., 58 Main st.; also funeral undertakers

LADIES' AND CHILDREN'S OUTFITTERS

Dyer, J. R., 102 Main street; also art needlework, baby linen, and wools

MOTOR GARAGES

Brodie, James, Main street; repairs and all accessories; taxis for hire; petrol, oils, tyres, etc.; also motor hearse for hire; funerals conducted. Phone No. 14

MOTOR HAULAGE CONTRACTORS

Kemp, Peter, & Sons, Flaxmill

NEWSAGENTS

Munn, D., Post Office, 74 Main street; also tobacconist. Phone 5

PLUMBERS

Forrester, Main st.

SPIRIT DEALERS

Breslin, John, Bertram House Hotel; 7-days' license
Cheyne, J., East Main st.
Duncan, A., 112 Main st.
Royal Hotel Bar, 28 Main st.

STATIONERS

Cunningham, Mrs, 104 Main street; also confectioner, tobacconist, and hardware dealer

TAILORS

Welsh, R., 33 Main st.

WALLPAPER AND PAINT MERCHANTS

Weir, Mrs A., 105 Main street; also hardware dealer and ironmonger

MISCELLANEOUS

Leggat, J., Station road; builder
Robertson, J.; blacksmith
Wallace, J., Main st.; painter

Holytown.

Early Closing—Wednesday.

Including New Stevenston, Salsburgh, &c.

N.S. signifies New Stevenston.

AMUSEMENTS

Holytown Picture House, New Stevenston

BAKERS

Bow, Thomas, 63 Main st.
Muir & Sons, New Stevenston
Robb, C. & W., 42 Clydesdale st., N.S.

BANKS

Clydesdale Bank, Ltd., Main st.

BLACKSMITHS

Gardner, J., New Stevenston

BOOKSELLERS, STATIONERS, AND NEWSAGENTS

Clarke, J., New Stevenston
M'Andrew, J., Main st.
Reid, E., Oliver pl., New Stevenston

BOOT AND SHOE MAKERS

Douglas, J., 74 Jerviston st., N. S.
Leishman, Chas., 98 Jerviston street, New Stevenston
Stewart, John, 66 Main st.
Wilson, J., Salsburgh

BUILDERS

M'Culloch, W., New Stevenston

BUTCHERS

Caldwell, J., Clydesdale st., N. S.
Gray, T., 72 Stevenston st., N. S.
Stubbs, H., Jerviston street, New Stevenston

COAL MASTERS

Nimmo & Co., Ltd., New Stevenston

COAL MERCHANTS

Dickin, A., 97 Clydesdale road, N. S.

CONFECTIONERS

Corbett, J., 114 Jerviston st., N. S.
M'Culloch, I., Salsburgh
M'Knight, James, 111 Main st.; wholesale
Reid, V., Salsburgh
Rodgers, Miss, Carfin st., N. S.
Thomson, Mrs, 214 Main st.

DAIRYKEEPERS

Pollock, D., Jerviston st., N. S.

DRAPERS

Black, A. & E., 38 Clydesdale st., N.S.
M'Kinlay, R., New Stevenston
Muir, E., Salsburgh

GROCERS

Marked (A) are also Spirit Dealers.

(A) Blackwood, W. N., 121 Main street; licensed grocer
(A) Clark, A., Ltd., 44 Main st.
Craig, Wm., 3 Jerviston street, New Stevenston
Fleming, J., 7 Carfin st., N. S.
Frame, Miss, Salsburgh

HAIRDRESSERS

Millar, J., New Stevenston

PAINTERS & DECORATORS

Barrie, A., 129 Clydesdale st., N. S.

PLUMBERS

M'Lauchlan, A., 5 Jerviston st., N. S.

REGISTRARS

Paterson, Miss Jane S., 119 Main street

SPIRIT DEALERS

Colvin, Wm., Jerviston st., N. S.
Forrester, Mrs, Salsburgh
Frame, J., Salsburgh
Harvie, H., 39 Jerviston street, New Stevenston
Henderson, W., 17 Main st.
Love, Archibald, 1 Carfin street, New Stevenston
M'Donald, B., 46 Jerviston st., N. S.
Stewart, W., 226 Main st.

MISCELLANEOUS

Allan, R., 242 Main st.; plasterer
Breingan, D., 57 Main st.; watchm'r
Coffey, J., 126 Main st.; motor haulage contractor
Johnston, W., New Stevenston; cycle dealer
Paterson, T., 22 Main st.; joiner

Kilbride (East).

Early Closing—Wednesday.

Including Carmunnock, Jackton, &c.

BAKERS

Robertson, Carswell, Main st.
Stewart, J., Montgomery st.
Taylor, D., Hunter st.

BANKS

Clydesdale Bank, Ltd.
Union Bank of Scotland, Ltd.

BLACKSMITHS

Begg, T.
Connell, M., Carmunnock
Steel, W., Jackton

BOOT AND SHOE MAKERS

Moffat, A. P., 12 and 14 Hunter street

BUTCHERS

Anderson, D., Hunter st.
Wren, J., Hunter st.

CARTWRIGHTS AND JOINERS

Crawford, P., Carmunnock
Gillan, J.
Struthers, W. & J., Jackton

CHEMISTS

Orr, J., Main st.
Shedden, J. A., M.P.S., Hunter street

COAL MERCHANTS

Alexander, James, East Kilbride Station; also contractor. Phone East Kilbride, 283

CONFECTIONERS

Fullerton, A., Main st.
Keenan, J., Montgomery st.
M'Niven, Mrs, 2 Kirk rd., Carmunnock

DRAPERS

Balfour & Hillcoat, Montgomery st.

FISHMONGERS

Cranston, J., 2 Hunter st.

GROCERS

Cowan, W., Hunter st.
East Kilbride Co-operative Society, Ltd., Main street
Forrest, J., Hunter st.
Garroway, A. B., Montgomery st
Ironside, G., Jackton
M'Farlane, M., Carmunnock
Skerrett, J., Main st.
Tagg, A., Carmunnock

HAIRDRESSERS

Lochhead, T., 1 Kittoch street
Stewart, Nancy, Hunter street; high-class ladies' hairdresser; children's hair a speciality; Eugène permanent waving, marcel, and water waving, beauty culture, etc. Phone 167

HOTELS

Torrance Hotel, J. F. Baird, proprietor. Phone 19

MOTOR GARAGES

Sweenie, D., Central Garage, Main st.
Young, S., Carmunnock

NURSERYMEN

Brown & M'Gregor, Bossfield Nursery; tomatoes, cut flowers, bedding plants, and lettuce. Phone 180

PAINTERS

Bannerman, J., 24 Montgomery street; also drysalter. Phone East Kilbride, 24
Sinclair, J., Main st.

PLUMBERS

Aitkenhead, R., Main street
Gossman, T., Main st.
Torlay, A. B., 21 Main st.

SPIRIT DEALERS

Allan, Miss, Montgomery Arms
Baird, J. F., Main street. Phone 19
Beveridge, D., Railway Tavern
M'Aulay, J., Carmunnock
Wren, A., Cross Roads Inn

STATIONERS AND BOOKSELLERS

Arthur, J., Maxwell st.
Millar, M., Montgomery st.

MISCELLANEOUS

Blain, J.; watchmaker
Callaghan, T., Main st.; motor hirer
Currie, I.; stone mason
Dickie, W., & Sons; engineers
Gilchrist, Misses, Kittoch st.; dressmakers
Lyle, J., Main st.; ironmonger
M'Ilveen, A., Montgomery st.; tailor

Lanark.

Early Closing—Thur. Mkt.—Mon.

Including Cartland, Cleghorn, Hazelbank, Kirkfield Bank, &c.

TOWN OFFICIALS

Provost—J. M. Yuill

Bailies

A. J. J. Ross, J. O. Beattie, and T. Steele
Hon. Treasurer—T. Russell

Councillors

A. Capie, J. Urquhart, W. Purdie, W. S. Braidwood, A. Forrest, P. Shand, W. Christie, D. Thaw, E. Thom, and W. Hamilton
Town-Clerk—James Annan
Burgh Chamberlain—J. Shand
Burgh-Prosecutor—W. Tennant
Medical Officer—Dr J. M'Callum Lang, M.D., D.P.H.
Burgh Surveyor and Sanitary Inspector—R. Wilson
Supt. of Police—J. Christie
Town Officer—W. Kirkwood
Gas Manager—John Stewart
Postmaster—D. C. Thompson

ACCOUNTANTS (CHARTERED)

McLachlan & Brown, 16 Bannatyne street. Phone Lanark, 312

AMUSEMENTS

Electric Theatre, 10 Westport
Picture House, Castlegate

APARTMENTS

Currie, Mrs, 4 Highbury ave.
Hunter, Mrs, Thornycroft, Waterloo road

AUCTIONEERS

Lawrie & Symington, Ltd., Lanark Auction Market. Phone 280

BAKERS

Barr, R., & Son, 10 Bannatyne street
Gray, T., 82 High st.
Veitch, John, 28 High st.
Yuill, J. B., 7 Wellgate

BANKS

Bank of Scotland
British Linen Bank, Bloomgate
Clydesdale Bank, Ltd., High st.
Commercial Bank of Scotland, Ltd., High street
National Bank of Scotland, Ltd.
Royal Bank of Scotland, High st.

BLACKSMITHS

Barrie, Thomas, Wide close
Dick, T., North Vennel
Glasgow, P., Cartland bridge
Walker, A., 71 North Vennel

BOOKSELLERS AND STATIONERS

Graham, J., New Lanark
M'Knight, John, 119 High st.
Morrison, John D., 12 Bloomgate street. Phone Lanark, 94
Rogers, Thomas, 29 High st.
Watt, Mrs J., 31 Bannatyne st.
Young, J., 103 High st.

BOOT AND SHOE MAKERS

May, C., 109 High st.
O'Leary, J., 58 Wellgate; repairs a speciality
Stead & Simpson, Ltd., 45 High st.

BUILDERS

Baxter, J. & J., Whitelees road
Glaister, Thomas, & Co., 6 Cleghorn rd.; building contractors. Phone 24
McLehose, Wm., 42 Waterloo road; residence, Marchfield. Phone Lanark, 139

BUTCHERS

Bryce, R., 64 High st.
Capie, A., Kirkfield Bank
Capie, A., Bloomgate
Gilbert, R., 103 High street
Hamilton, R., & Sons, 8 Bloomgate st.
M'Kinlay, John, 22 Wellgate
Neil, H., 11 Wellgate
Watson, Wm. W., 16 Wellgate

CABINETMAKERS

Davie, Edward, 60 High st.
Meiklejohn, A., & Co., 5 Broomgate

CHEMISTS

Craig, H. R., 41 High street. Phone 176
Hilston, J. & D., 1 Wellgate; also at 14 Bannatyne street, and Forth. Phone 123
Orr, J., 129 High street
Veitch, W. Charles, M.P.S., 10 Bloomgate; chemist and druggist. Phone 83

CHINA MERCHANTS

Blackhall & Sons, 64 and 68 Wellgate street; china and hardware merchants
M'Crossan Bros., 78 High st.

CHIROPODISTS

Butler, F., C.S.M.M.G.-M.E. and M.M.Ch.A., "Corra Linn," 6 South Vennel

COACH PAINTERS

Ferguson, J. & J., 5 Braxfield road. Phone 106

COAL DEALERS

Bryson & Ross, Mineral Station
Cassels, Wm., Lanark Railway yard
Murphy, A., Railway yard

CONFECTIONERS

Adams, L. & O., 100 High st.
Allan, Mrs, 21 Wellgate head
Coia, A., 3 High st.
Coia, F., 38 Bannatyne st.
Diplacito, L., 47 High street
Fleming, E., 6 Wellgate
M'Coll, Ltd., 101 High st.
M'Gilvray, Agnes, Kirkfield Bank
M'Ilvaney, Francis, Kirkfield Bank
Smith, J., 127 High st.
Wright, Mrs, 7 Wellgate

CONTRACTORS

Lyon, R., Castlegate
Robertson, Wm., 34 Wellgate st.

DAIRYKEEPERS

Boyd, J., & Sons, 106 High st.

DENTAL SURGEONS

Aitken, Wm., L.D.S., R.F.P.S., Glas., 90 High street; and at Carluke on Tuesday of each week; surgeon dentist. Phone Lanark, 1; Carluke, 2357
Beattie, R., 24 Waverley crescent
Hodgson, G., 11 Hope street

DENTISTS

Fairgairn, D. M., 15 Bannatyne st.
Wilson, W. W., 50 High street

DRAPERS

Baxter, S., 10 Wellgate
Day, Mrs M., 42 Bloomgate; also ladies' and children's outfitter; art needlework, wools, baby linen and fancy goods a speciality
Dickson, Miss, 111 High st.
Inglis, J. B., 5 St Leonard st.
Jack, J., 22 Bloomgate street
Mitchell, W., Kirkfield Bank
Munn, W., & Co., 71 High st.
Ross, R., & Co., Wellgate House
Ross, John, 65 High st.
Veitch, T., 79 High st.
Whiteford, Mrs M., 53 Wellgate

ELECTRICAL ENGINEERS

Prentice, W. T., 69 High street
Shaw, Stuart H., & Co., 6 Bloomgate; engineers, electrical contractors, and wireless dealers; electric lighting, heating, and power installations; electrical fittings and appliances. Phone 175

FISHMONGERS

Bridges, S. & A., 76 High st.
Curror, J. H., 20 Wellgate

FISH RESTAURANTS

Hamilton, M., 82-84 Wellgate

FRUITERERS AND GREENGROCERS

Chalmers', 9 St Leonard street; also florist
Lyon, W., 75 High street
Muir, David, 19 Wellgate; also florist; we specialise in cut flowers, bouquets and wreaths; also bulbs, seeds, Spring and Summer bedding plants. Phone 14
Nelson, J., 2 Bloomgate st.
Shand, P., 36 Bannatyne st.
Stoddart, M., 112 High street; also florist; servants' registry

FRUIT GROWERS

Dyer, J., Kirkfield Bank
Gilchrist & Sons, Kirkfield Bank
Gray & M'Millan, Kirkfield Bank
Lockhart Bros., Hazelbank
Simpson, James, Kirkfield Bank
Simpson, T., Kirkfield Bank

GRAIN MERCHANTS

Clarkson, J. & A., Pretts Mill
Somerville, G., Ltd., Lady Acre road

GROCERS

Marked (A) are also Spirit Dealers.

Cooper & Co., Ltd., 4 High st.
Crosbie, J., Hazelbank
Davie, W., 13 Hyndford place
Drew, M., 21 Wellgate Head
(A) Frame, J., & Co., 15 West port
Lanark Provident Co-operative Society, Ltd., 44 High street
Robertson, M., 4 West port
(A) Shand, Peter, 61 High st.
Terry, David, 37 Wellgate
Veitch, E., 112 Main st.; also dealer in sundries
(A) Watson, Thos., 37 High st.
(A) Wilson, G., 2 Bannatyne st.
Wilson, Robert, 215 Riverside road, Kirkfield Bank; also general merchant

HAIRDRESSERS

Conway, George, 62 Wellgate street; ladies' hairdresser; specialist in permanent waving. Phone Lanark, 348
M'Lauchlan, J., 15 Wellgate
Morrison, A., & Co., 32 High st.
Nicol, W., 104 High st.; ladies'
Stewart, G., 52 High st.

HOSIERY MANUFACTURERS

Brown & Co. (Lanark), Ltd., Delves road
Bryce, J. S., & Co., Greenside Hosiery Factory
M'Dougall, A., & Co., Ltd., Delves rd.

HOTELS AND INNS

Barr's Temperance Hotel, 10 Bannatyne street. Phone 409
Black Bull Hotel, 77 Wellgate. James Williamson, proprietor
Bonnington Temp. Hotel, 22 Bannatyne street
Caledonian Hotel, 54 Bannatyne st.
Clydesdale Hotel, Bloomgate
Clyde Valley Hotel, Kirkfield Bank; 7 days licence; parties catered for; parking facilities. Proprietor, D. M. Archibald. Manager, D. Beveridge. Phone 384
Market Hotel, Wide close
Royal Oak Hotel, opp. Station

IRONMONGERS

Black, D., & Son, 51 High st.
Hislop, J., 35 High st.
Jack, James, 7 Hyndford place

JOINERS AND CARPENTERS

Baxter, J., 92 North Vennel
Purdie, David, & Sons, Ltd., 107 North Vennel. Phone No. 97
Purdie, H., 68 High st.
Thaw & Jardine, 104A High st. Phone No. 198

MASSEURS

Butler, F., C.S.M.M.G.-M.E. and M.M.Ch.A., "Corra Linn," 6 South Vennel

MILLERS

Russell, W., Cleghorn mill

MILLINERS

Ramsay, Miss G., 31 High st.

MOTOR ENGINEERS

Baxter & Mack, 1 St Leonard st.
Campbell, J. F., Central Garage
Cox, W., Clydesdale Garage, Bloomgate
Lady Acre Eng. Co., Lady Acre road
M'Ginnies, H., St Leonard st.

MOTOR GARAGES

County Garage (Lanark), Ltd., Hyndford road; also motor engineers. Phone 172
Prosser Bros., Loch Garage, Hyndford road; motor sales and service. Phone 174
Ross, D., St Leonard st.

MOTOR HIRERS

M'Call, S., 35A Albany drive

OIL MANUFACTURERS

Anglo-American Oil Co., Ltd., Loch road

PAINTERS & DECORATORS

Flemington, R., & Son, 9 St Leonard street
Paton, B., 22 High st.
Samson, George, 11 Bannatyne street
Scott, J., 72 High st.

PHOTOGRAPHERS

Brown, A., & Co., 33 Bannatyne street

PLUMBERS AND GASFITTERS

Dunlop, Dan, 28 and 30 Wellgate. Phone 86
Dunlop, William Aitken, & Son, 123 High street; registered plumbers. Phone No. 109
Laing & Sons, 7 Castlegate
Wallace, Allan, 43 and 45 Wellgate; registered plumber, heating and sanitary engineer; electric bells; ranges and interior grates built. Phone 30

PRINTERS

Rogers, Thomas, 27 and 29 High street. Phone No. 143

RESTAURANTS

Barr, R., & Son, 10 Bannatyne street; parties catered for; also bakers. Phone 409
Dickson's, 38 Hyndford road
Hamilton, Miss, 20 Ladyacre road
Henderson, J. & E., Hyndford road
Lady Acre Tea Rooms, 16 Lady Acre road
Scott, J., 72 High st.
Walker, Miss, 89 High street; parties catered for. Phone 376

SADDLERS

Murray, A., 32 Bloomgate st.
Murray, A., 42 Bannatyne st.

SCULPTORS

Dickson, James (Proprietor, J. C. Dickson), 38 Hyndford rd. Phone 359

SLATERS AND PLASTERERS

Glaister, John, & Son, 18 St Leonard street
Lithgow, T., & Co., 12 Ladyacre rd.

SOLICITORS

Annan, J., County buildings, Hope st.
Cockburn, J. T., 85 High st.
Davidson & Shirley, Hope st.
Lightbody, J., 20 Hope st.
Little, D. Watt, 20 Hope st.
Morison & Smith, 20 Hope street
Watson, T., 20 Hope st.

SPIRIT DEALERS

Anderson, C., 7 Ladyacre road
Burns, M., 1 High st.
Cleghorn, T., 70 High st.
Douglas, Frank, 26 Wellgate
M'Nabb, John, "Corra Linn" Bar, 1 Wellgate and 6South Vennel. Phone 299
Martin, J., 12 Wellgate
Neilson, A., Bannatyne st.
Orr, John, 118 High st.
Sinclair, T. P., 34 Castlegate
Thom, J., 114 High st.
Watt, D., 56 High st.
Williamson, J., 77 Wellgate

TAILORS AND CLOTHIERS

Bryce, J., 102 High st.
Campbell, D., 23 Bannatyne st.
Neill, D., 25 High st.
Prentice, J., 64 Wellgate
Reid, D., Kirkfield Bank
Ross, R., Wellgate
Yuill, A. W., & Son, 5 Wellgate head

TOBACCONISTS

Wilson, R. M., 121 High street

UNDERTAKERS

Purdie, David, & Sons, Ltd., 107 North Vennel. Phone 97

VETERINARY SURGEONS

Harkness, D., 41 Jerviswood road
Wilson, P., 48 Albany drive

WATCH AND CLOCK MAKERS

Butchart, A., High st.
Darroch, James, Hyndford place
Keith, John, 83 High street
Yuill, John M., 19 Bannatyne st.

MISCELLANEOUS

Gourock Ropework Co., Ltd., New Lanark
Hume & Thompson, North Vennel; fellmongers
Kerr, Mrs, 31 Wellgate; wardrobe dealer
Lanark Grammar School, Hyndford road
M'Morran, W., Waterloo road; nurseryman
Meikle, J. & R., Kirkfield Bank; cotton manufacturers
Smyllum Institution: basketmakers
Vassie & Co., Tan Works; tanners

Larkhall.

Early Closing—Wednesday.

AMUSEMENTS

Empire
Picture House, Town Hall
Regal, Union st.

BAKERS

Bow, J., Charing Cross
Eadie, R., 89 Union st.
Frame Bros., 16 Wellgate st.
Lee, James, Ltd., Albert Bakery, Percy street, and at 54 Union street; international medallists. Phone No. Larkhall, 73
Menzies, W., 29 London st.
Templeton, R. & J., Ltd., 27 Raploch street

BANKS

Royal Bank of Scotland
Union Bank of Scotland, Ltd., 14 Montgomery street

BLACKSMITHS

Marchbank, R., & Son, 39 Union st.
Prentice, W., Raploch st.
Russell, Jas., 8 Percy st.

BLEACHERS, DYERS, AND FINISHERS

Miller, David C., & Co., Ltd., Avonbank Bleach Works. Phone Larkhall, 7

BOOKSELLERS AND STATIONERS

Burns, Ltd., 42 Union st.
Gallacher, J., 20 Raploch st.
Lambie, J., 39 London st.
M'Whirter, J. & H., 3 M'Neil st.
Ramage, M., 11 John st.
Taylor, Mrs, 148 Union street
White, W., 2 Wellgate st.

BOOT AND SHOE MAKERS

Campbell, D., 73 Church street
Marshall & Co., Ltd., 10 Raploch street

BUILDERS

Burns, J. C.. & Co., Church st.

BUTCHERS

Craw Bros., 30 Wellgate st.
Craw, J., 133 Muir street. Phone Larkhall, 169
Lindsay, John, 22 Union st.
Mackay, D., 88 Union st.
M'Intyre, H., 58 Wellgate st.
Miller, T., 45 Union st.
Rodger, J., 8 Union st.
Watson, G., 4 Church st.

CABINETMAKERS

Lochhead, R., 60 Union st.

CHEMISTS & PHARMACISTS

Bruce, W., Union st.
Simpson, J. S., 54 Union st.

CHINA, GLASS, &c. DEALERS

Brown, A., 64 Union st.

COAL MASTERS

Darngavil Coal Co., Ltd.
Gemmell, J., South Longrigg Colliery

CONFECTIONERS

Gilchrist, J., 44 Union st.
Lambie, J., 100 Union st.
Ramage, J., 46 Church st.

CONTRACTORS

Frame, Robert, Caledonian rd.

DAIRYKEEPERS

Beveridge's, 48 Union street
Hamilton, Mrs S., 16 John st.

DENTAL SURGEONS

Rodger, D., 52 London st.

DRAPERS

Dick, A., 91 Union st.
Grimson, Mrs, 56 Union st.
M'Corry, A. & T., 42 Wellgate st.
M'Millan, R., 32 Union street
M'Neish & Co., 3 Wellgate st.
M'Phee, Mrs E., 5 M'Neil st.; every service assured
Millar, Miss, 4 Montgomery st.
Paterson Bros., 1 Church st.
Steel, John, 19 Union st.
Wilson & Co., 20 Union st.

ELECTRICAL ENGINEERS

Craig, F., 13 Union st.
White, W., 121 Union st.

ENGINEERS

Jackson, Elphick, & Co., Ltd., Birkenshaw

FILLING STATIONS

Blackley, Wm. C., Lanark Road End. Phone 27

FISHMONGERS

Wood, A., 8 Raploch st.

FRUITERERS AND GREENGROCERS

Black, Miss, Union st.
Kyle, J., 136 Union st.

GROCERS

Marked (A) are also Spirit Dealers.

Dick, John, 144 Union st.
(A) Douglas, Jas., 29 Drygate st.
(A) Hamilton, A., 28 Union st.
(A) Jeffrey, Helen, 47 Raploch street
Larkhall Co-operative Society, Ltd., Montgomery street.
Larkhall Victualling Society, Ltd., 118 Union street
(A) Low & Co., Ltd., London st.
More, J., 6 Union st.
Robb, F., 125 Muir street; orders called for and delivered
Rodger, A., 2 London st.
Simpson, Jas. G., 50 Union st.
(A) Watt, R., 2 Church st.

HAIRDRESSERS

Ann's, 15 Montgomery street; Eugene permanent waving
Bell, Betty, 8 London street
Curran, J., 132 Union st.
Ramage, T., 75 Percy st.
Wilson, A., 31 Union st.

HOUSE FURNISHERS

House of Johnston, Ltd., 70 Union street. Phone 85

INSURANCE COMPANIES

Pearl Assurance Co., Ltd., 58 Union street. Phone 86

IRONMONGERS AND HARDWARE DEALERS

Kirkwood, R. M., 27 Union st.
Ritchie & Son, 17 Union street. Phone Larkhall, 65

JOINERS, CARPENTERS, AND WRIGHTS

Thomson, A., Raploch st.
Wilson, Wm., & Sons, 103 Union street; also funeral undertakers. Phone 52

MOTOR BODY BUILDERS

Smith, Thos., & Son, Percy st.
Strathers, R., & Sons, Brown st.

MOTOR ENGINEERS AND GARAGES

Maclachlan, J., Machan road

PAINTERS AND PAPERHANGERS

Craig, J., 10 Church street
Smith, Alex., Union st.

PLUMBERS

M'Millan, A., 128 Union street. Phone 60
Rodger, R., 52A London st.

SADDLERS

Porter, G., & Son, 11 Raploch st.

SOLICITORS

Anderson, J. W., Bank buildings, Montgomery street

SPIRIT DEALERS

Baillie, R., 173 Raploch st.
Berry, John, 65 Church street
Blackley, D., 10 M'Neil st.
Burns, J., 3 Church st.
Cleland, John W., 79 Union st.
Duncan, R., Applebank
Farr, W., Raploch st.
Hamilton, J., 3 Union st.
Hardie, A., 50 Wellgate street
Peters, J., Drygate st.
Reid, J., Union st.
Reid, Mrs Agnes, Commercial Inn

TAILORS AND CLOTHIERS

Craig, J., 156 Raploch st.
Moffat, J., 69 Union st.
Struthers, A., Muir st.

TOMATO GROWERS

Blackley, Wm. C., Lanark Road End. Phone 27

WATCHMAKERS AND JEWELLERS

Frame, W., 26 Wellgate st.
Ross, J., Raploch st.
Sproul, J., 34 Union st.

MISCELLANEOUS

Caldwell, Young, & Co., Ltd., Miller street; silk manufrs.
Donaldson, Miss, 47 Union st.; milliner
Hamilton, W., Broomhill view; motor haulage contractor
Jackson, Elphick, & Co., Ltd., Birkenshaw; bath founders
Watson, G., Wellgate st.; saw mills
Wilson & Co., 20 Union st.; hosiery manufacturers

Leadhills.

Early Closing—Thursday.

Including Elvanfoot, Wanlockhead (Dumfriesshire), &c.

APARTMENTS AND BOARDING HOUSES

Cameron, Mrs, Ashlea place
Johnstone, Mrs, Elvanfoot
M'Kendrick, Mrs, Lowther View
Meadowbank Boarding House, Main street
Menzies, Mrs, East End
Thomson, Miss, Symington place

BANKS

Commercial Bank of Scotland, Ltd.

BUTCHERS

Carruthers, James, Ashlea pl.

COAL MERCHANTS

Moffat, David, Muirhouse
Moffat, James, Flexholm

CONFECTIONERS

Brown, E., Elvanfoot
Kerr, J. M., Post Office row, Wanlockhead
Murray, Mrs, Elvanfoot

CYCLE AGENTS

M'Millan, C., Old Library row, Wanlockhead

DRAPERS

Moffat, William, Main street
Moffatt David, 6 Main street; also general dealer
Stewart Bros., Main st.

GENERAL MERCHANTS

Dalziel, J., Wanlockhead
Gracie, J., & Sons, Flexholm
Slimmon, W., Wanlockhead
Williamson, A., Post Office, Main street. Phone No. Leadhills, 1

GROCERS

Co-op. Soc., Ltd., Wanlockhead
Crosbie, J., Main st.
Leadhills Co-operative Society, Ltd., Main street
Williamson, A., Main street. Phone No. 1

HOTELS

Hopetoun Arms Hotel (Highest Hotel in Scotland), Main st.; first-class residential hotel; under new management; fully licensed; excellent cuisine; good service. Hugh J. Morgan, proprietor. Phone No. Leadhills, 4

JOINERS

Brown, R., Wanlockhead

LIBRARIES

Wanlockhead Miners' Library. John N. Colthart, librarian

MOTOR GARAGES

Hopetoun Arms Hotel Garage; also motor bus proprietor; cars for hire; petrol, oils, and accessories. Phone Leadhills, 4
Reid, John & Adam, Newbigging, Belmont Garage, Lowther View and California pl.; cycle and motor repairers; any make of car supplied; motors for hire
Williamson, J. & D., Wanlockhead; highest petrol pump in Scotland

MOTOR HAULAGE CONTRACTORS

McCall, Geo, L., Schoolhouse, Wanlockhead; also carting contractor
Somerville, J. Phone 11

MOTOR HIRERS

Gass, Thomas, Townhead, Wanlockhead; also draper

SPIRIT DEALERS

Broad, John, Bellevue Bar, Main street; highest bar in Scotland

STATIONERS

Kerr, J. M., Post Office row, Wanlockhead; also confectioner
Stewart, J. & D.

TAILORS

Moffatt, David, 6 Main street; also general dealer
Moffat, William, Main street; ladies' and gentlemen's tailor and draper

Lesmahagow.

Early Closing—Thur. Mkt.—Thur.
Including Auchenheath, Blackwood, Coalburn, Kirkmuirhill, &c.

AMUSEMENTS

Glebe Picture House, Abbey Green. Phone 80

BAKERS

Mitchell's, Parkholme Bakery, 74 Abbey Green
Sneddon, M., Abbey Green
Whyte, William, Church square

BANKS

British Linen Bank
Commercial Bank of Scotland, Ltd., Coalburn
Royal Bank of Scotland

BLACKSMITHS

Dodds, J., Abbey Green
M'Rae, J., Kirkmuirhill

BOOKSELLERS AND STATIONERS

Brown, Miss, Blackwood
Clelland, Archibald, Old Brae; also confectioner, tobacconist, and newsagent
Hamilton, J., Coalburn
Sinclair, A., Auchenheath

BOOT AND SHOE MAKERS

Brown, Francis & Co. (Sole Partner, Archd. Clelland), Abbey Green; agents for "Nil Simile," "K" boots, and leading brands
Jackson, Mrs, Kirkmuirhill

BRICK AND TILE MANUFACTURERS

Brown, Arch., Auchenheath

BUILDERS

Fairservice, Wm., Abbey Green
Yuill, T. & J., Kirkmuirhill

BUTCHERS

Armstrong, J., Abbey Green
Dyet, John, Abbey Green
Harvie, Wm., Abbey Green
Jeffrey, A., 19 Abbey Green

COALMASTERS

Arden Coal Co., Ltd., Coalburn

CONFECTIONERS

Brown, Wm., Abbey Green; also fish restaurant
Clelland, Archibald, Old Brae
Fowlie, D. I., Everest
Scott, M., Abbey Green

DRAPERS

Finlayson, W. L., & Son, Abbey Green
Harvie, R., Blackwood
Moffat, W., Abbey Green

FRUITERERS

Borland, M., Abbey Green

FURNITURE DEALERS

M'Cann, J., Abbey Green

GROCERS AND GENERAL DEALERS

Abbey Green Co-op. Soc., Ltd., Abbey Green
Brown, J., Blackwood
Clark, John, Blackwood
Co-operative Store, Auchenheath
Co-operative Store, Coalburn
Jackson, Miss, Abbey Green
Jackson, W., 71 Abbey Green
Lauriston, D., New Town
M'Gill, J., Coalburn
Miller, J., Kirkmuirhill
Morris, J., Abbey Green
Talman, H., Abbey Green

HAIRDRESSERS

Brown, Mrs Helen, 78 Abbey Green
M'Luskie, E. & W., Abbey Green
Watson, J. C., 24 Abbey Green. Phone Lesmahagow, 82

HOTELS

Abbey Green Hotel, Abbey Green
Commercial Hotel, Main street; fully licensed. T. Gilbert, proprietor. Phone 48
Royal Hotel, Abbey Green; fully licensed; A.A., C.T.C.; luncheons daily; personal supervision; garage. J. N. Meikle, proprietor. Phone 29
Station, Coalburn

IRONMONGERS

Cairncross & Menzies, Abbey Green

JOINERS

Arneil, John, Coalburn
Fleming, J., Abbey Saw Mills
Forsyth, James, Milton; also undertaker. Phone Lesmahagow, 38
Paul, J., Blackwood
Thomas & Gray, Abbey Green

MILLERS

Clarkson, A., Folkerton Mill
Walker, Andrew, Craighead

MOTOR ENGINEERS

M'Rae & Co.

MOTOR GARAGES

Martin, J., Abbey Green
Stewart, Cook, & Lawrie, Coalburn

NEWSAGENTS

Jackson, W., 71 Abbey Green

PAINTERS

MacCormick, W., Abbey Green

PLASTERERS

Bertram, Wm., Dodds Abbey Green; also builder
Dodds, W.

PLUMBERS

Brown, J., & Son, Newtown
Maxwell, J., Abbey Green
Taylor, J.

PRINTERS

M'Intyre, J., Abbey Green

SPIRIT DEALERS

Fowlie, David I., Black Bull Inn
Henderson, M., Abbey Green
Lawson, A., Newfield
Leslie, Mrs J., Abbey Green
Mitchell, A., Kirkmuirhill
Paterson, Mrs, Coalburn Inn

TAILORS

Brown, J., Blackwood
Brown, T., Abbey Green
Cunningham, J., Abbey Green
Dempster, J., Kirkmuirhill

TEA ROOMS

Brown, Mrs Christina, 40 Abbey Green; also confectioner

TOBACCONISTS

Clelland, Archibald, Old Brae
Watson, J. C., 24 Abbey Green. Phone Lesmahagow, 82

UNDERTAKERS

Forsyth, James, Milton; also joiner. Phone Lesmahagow, 38

MISCELLANEOUS

Gilmore, J. N.; architect
Porter & Son, Abbey Green; saddlers
Simpson, K. A., Abbey Green; solicitor

Motherwell.

Early Closing—Wednesday.

Including Carfin, Cleekimin, Cleland, Flemington, Newarthill, &c.

MOTHERWELL AND WISHAW TOWN OFFICIALS

Provost Morris, 534 Merry st., Motherwell
Baillie Wood, 7 Hillhead dr., Motherwell
,, Archibald, Thornhill, Wishaw
,, Pomphrey, 8 Mossneuk cres., Wishaw
,, Lang, 75 Bellshill rd., Motherwell
,, Brown, 22 Union st., Motherwell
,, C. Donnelly, 4 Netherwood rd., Motherwell
,, Welch, 552 Merry st., Motherwell
,, Loudon, Cadzow view, Firpark street, Motherwell
Hon. Treasurer Anderson, 31 Kenilworth ave., Wishaw
Police Judge Crichton, 70 Leven st., Motherwell
,, ,, M'Kerrigan, Sunbank, 197 Caledonian road, Wishaw
,, ,, Livingston, 36 Kennedy street, Wishaw
Councillor M'Clurg, 344 Windmillhill street, Motherwell
,, Mathie, 39 Shields road, Motherwell
,, M'Lees, Rushbrook, Avon street, Motherwell
Mincher, Thorncliffe, Craw-street, Motherwell
,, Patrick, 7 Hillhead avenue, Motherwell
,, Wilson, 32 Highfield cres., Motherwell
,, M'Cracken, 107 Camp st., Motherwell
,, Barr, 117 Camp street, Motherwell
,, J. J. Donnelly, 24 Stirling street, Motherwell
,, Chambers, 81 Kirk road, Wishaw
,, Hunter, 27 Kenilworth ave., Wishaw
,, Weir, 10 Ryde rd., Wishaw
,, Hill, 163 Kirk rd., Wishaw
,, Gardner, 23 Kennedy st., Wishaw
Town-Clerk—A. G. Stewart
Depute Town-Clerk—J. C. Rennie
Burgh Surveyor—L. Costley
Town Chamberlain—G. Wilson
Burgh Prosecutor—J. Ford
Depute Prosecutor—H. Nimmo
Assessor—A. G. Stewart
Depute Assessors—J. C. Rennie and R. Moore
Medical Officer—Dr D. Ferguson
Electrical Engineer—W. D. Brassington
Gas Manager—W. Kirk
Sanitary Inspector—A. L. Thomson
Housing Director—A. V. Wilson
Public Assistance Officer—P. Aitken
Factor—S. Bennett
Parks Supt.—J. Crerar
Baths Supt.—D. Crabb
Firemaster—F. Cormack
Chief Constable—G. Lamont
Librarian—J. Stirling

AMUSEMENTS

Cinema House, Barrie st.
Empire Theatre, Camp st.
La Scala Picture House, The Cross
Pavilion, Brandon st.
Picture Palace, Cleland

ARCHITECTS AND SURVEYORS

Allan, John H., & Sons, Brandon st.
Bishop, W., 16 Muir st.
Wilson, John, jun., & M'Gill, Oakfield chambers, 370 Brandon street. Phone 301

BAKERS

Allan, J. 75 Main st., Cleland
Austin, Ltd., 88 Brandon st.
Collins, J., & Son, 14 Muir st.
Frame, A., 120 Muir st.
Fraser, A., 19 Muir st.
Fulton, James, Newarthill
Gemmel, J. & S., 6 Windmillhill st.
Greig, M. & J., 62 Windmillhill st.
Lightbody, J., & Sons, 80 Brandon st.
Loudon, Ltd., 44 Windmillhill st.
M'Clurg, J., 52 Windmillhill st.
M'Innes, E. A., 406 and 408 Brandon st.; home bakery. Phone 709
M'Lurg, Jas., 344 Windmill st.
Muir & Son, The Cross Bakery, Newarthill
Price Bros., Ltd., 148 Brandon st.
Speedman, R., 119 Merry st.
Stoddart, H., 146 Windmillhill street

BANKS

Bank of Scotland, 28 Brandon street
British Linen Bank, 16 Muir st.
Clydesdale Bank, Ltd., Clyde st.
Commercial Bank of Scotland, Ltd., Windmillhill street
Motherwell Savings Bank, 73 Brandon street
National Bank of Scotland, Ltd., Cross
Royal Bank of Scotland, 4 Muir street

BLACKSMITHS

Barter, A., Cleland
Jaap, T., High st., Newarthill
Kirkwood, D., 105 Albert st.
Miller, G., 18 Dellburn st.
Mitchell, D., Brandon st.

BOILERMAKERS

Anderson, A., & Sons, Ltd., Carfin
Broomside Boiler Works Co., Ltd., Camp road
Marshall, A., & Co., Ltd., Coursington road
Marshall, J., & Co., Ltd., Clyde Boiler Works

BOOKSELLERS, NEWSAGENTS, AND STATIONERS

Bell, W., & Co., 17 Muir st.
Bill, J., 76 Calder st.
Brown, F., 388 Brandon st.
Cameron & Co., 7 Clyde st.
Clark, E., 26 Hamilton road.
Clark, E., 86 Merry street
Ewan, H., Newarthill Post Office
Ewart, A., 66 Windmillhill st.
Ferguson, M., 84 Windmillhill st.
Gray & Sons, 96 Brandon st.
Henderson, H., 218 Merry st.
Hodge, Wm., 108 Muir street; also tobacconist and hairdresser
Holmes & Co., 104 Muir st.; w'sale
Laird, Miss J. C., 184 Muir st.
Muir, Miss, Flemington Post Office
Reid, W., 336 Windmillhill st.
Scott, J., 96 Windmillhill st.
Shaw, J., 4 Gavin st.
Steel, J., 59 Brandon st.
Weir, K., 6 Muir st.

BOOT AND SHOE MAKERS

Brandon Boot Repairing Depot, 167 Brandon street
Carr & Co., 90 Brandon st.
Cassells, P., Merry st., Cleekimin
Christie, James, 108 Airbles st.
Donnelly, W., 96 Calder st.
"Easiephit" Footwear, Ltd., 148 to 150 Windmillhill st.
Finn, B., 93 Merry st.
Greenlees & Sons, 10 Brandon st.
Liddell, C., 14 Clyde st.
Marshall & Co., Ltd., 194 Brandon street
Riddoch, A., 192 Brandon st.
Roger, W., 140 Muir st.
Scott, W., 322 Windmillhill street, Flemington
Service Boot Co., 106 Muir st.

BRASSFOUNDERS

Anderson, Boyes, & Co., Ltd., Flemington Electrical Works. Tel. add. "Electric, Motherwell." Phone Motherwell, 111 (Private Exchange)
Lang, John, 345 and 347 Orbiston street. Phone 646
Russell's Brassfoundry, Ltd., Albert street. Phone Motherwell, 65

BRIDGE BUILDERS

Findlay, A., & Co., Ltd., Parkneuk Works
Motherwell (The) Bridge and Engineering Co., Ltd., Bellshill road. Tel. add. "Bridge, Motherwell." Phone 40, 41, and 42
Steel Construction Co., Ltd., Flemington

BUILDERS

Byers, A., & Son, Park st.
Donaldson, D., & Sons, Kirkland st.
Miller & Ferguson, Orbiston st.
Park, J., Mason st.
Park, R., Hamilton st.
Sym, A., 10 Airbles st.
Young, D. & W., Newarthill

BUTCHERS

Brown, J., & Co., 222 Brandon st.
Brown, Peter, 21 Main st., Cleland
Campbell, R., 128 Merry st.
Clemson, T., 370 Windmillhill st., Flemington
Davis, R., Omea rd., Cleland
Diegham, J., Hamilton road
Edwards, J., & Son, 12 Brandon st.
Forrest, J., 75 Merry st.
Forrest, Wm., 280 Windmillhill street; also ham curer and poulterer
Forrester, James, 102 Omoa road, Cleland
Gibson, J., 162 Merry st.
Haddow Bros., 36 Windmillhill st.
M'Dowall, Mrs E., 118 Muir st.
Millar, A., 105 Airbles st.
Munro, A., Ltd., 114 Brandon st.
Pollock, Gavin, 106 Airbles st.
Pollock, Walter, 172 Brandon st.
Reid, W., 24 Windmillhill st.
Robertson, J. & A., 100 Calder st.
Robertson, R., 608 Windmill street, Flemington
Russell, J., 80 Merry st.
Russell, W., 83 Brandon st.
Shanks, H., Newarthill
Stewart's, 120 Merry st.
Stewart, W., 15 Muir st.

CABINETMAKERS

Corrie, Daniel, & Sons, 334 Brandon street; Workshops, Knowetop. Phone 108
Murray, W., 296 Windmillhill street

CHEMISTS AND PHARMACISTS

Baillie, Daniel, 170 Brandon st.
Boots, Ltd., 22 Brandon st.
Ferguson, W., 48 Windmillhill st.
Hepburn, C., 236 High st., Newarthill
Logan, H., 13 Muir st.
Loudon, T., 62 Merry st.
Simpson, J., 102 Windmillhill st.
Simpson, R. B., 82 Merry st.
Taylor, D., 82 Brandon st.
Thain, J., 9 Merry st.

COAL CUTTERS

Anderson, Boyes, & Co., Ltd., Flemington Electrical Works. Tel. add. "Electric, Motherwell." Phone Motherwell, 111 (Private Exchange)

COALMASTERS

Dixon, Wm., Ltd., Carfin
Gemmell, J., Ltd., Glenclelland Colliery
Hamilton, M'Culloch, & Co., Cityside Colliery, Cleland
Watson, John, Ltd., Watson st

COAL MERCHANTS

Kerr Bros., Merry st.
Roger, H., Cleland

CONFECTIONERS

Archibald, H., & Co., 86 Brandon st.; manufacturing
Bryce, W., & Sons, 212 Brandon st.
Douglas, Mrs, 98 Windmillhill st.
French, H., 52 Enfield place
Gibb, Mrs M., 73 Main st., Cleland
Grant, G., 132 Windmillhill st.
M'Atte's, 145 Windmillhill st.
M'Lernon, Mrs M., 53 Park st.
M. & M., 20 Muir st.
Provan, A., 317 Windmillhill street, Flemington
Smith, J., Manse road
Wilson, J., 57 Millar st.

CONTRACTORS

Curran, C., Carfin
M'Kenzie, M., Ltd., Wilson st.

CYCLE AGENTS

Brown, J., & Co., 174 Brandon st.
Freeland, D., 114 Parkhead st.
Glasgow Cycle and Wireless Depot, 211 Brandon street
Harris, James, & Co., 158 Muir street

DAIRYKEEPERS

Allardice, A., 92 Shields road
Gibb, Robert, 56 Windmillhill st.
Henderson, J., 134 Windmillhill st.
Lindsay's Dairy, 93 Brandon st.
Meikle, A., 70 Millburn st.
Moir, M., Gavin st.
Thomson, Mrs A., 246 Airbles road

DENTAL SURGEONS

Fisher, D. G., 71 Brandon st.
Gibb, W. Watson, Brandon st.

DENTISTS

Dalziel, J. L., Brandon st.
Henderson, J. F., 111 Windmillhill street
Wedderburn, John, 14 Brandon st. Phone 394

DRAPERS

Anderson, H., & Sons, 6 Clyde st.
Baird, T., & Sons, 32 Windmillhill st.
Bennett, J., Ltd., 62 Brandon st.
Duncan, Thomas, 6 Merry st.
Johnston, Mrs T., 3 Omoa rd., Cleland
King, James, 99 Brandon st.
Lawsons, Ltd., 180 Brandon st.
Longmuir, W., 66 Merry st.
M'Culloch, E., 332 Muir st.
M'Donald, A., 348 Windmillhill street, Flemington
M'Lees, T. Stuart & Co., Ltd., 8 Windmillhill street
M'Naught, D. C., 26 Muir st.
Mason, M. & J., Carfin
Morrison, Mrs, 62 Main st., Cleland
Morton, Miss J. T., 326 Windmillhill street, Flemington
Reid & Webster, 76 Airbles st.
Torrance, E. & H., 236 Brandon st.
Watson, G., 25 Muir st.

DRESSMAKERS

Ellis & Ferguson, 170 Windmillhill street

DRYSALTERS

Munro, E., 65 Brandon st.

DYERS

Kleanwell Dry Cleaners, 295 Brandon street. Phone 828

EGG MERCHANTS

Egg Market Co., Ltd., 356 Brandon street

ELECTRICAL ENGINEERS

Anderson, Boyes, & Co., Ltd., Flemington Electrical Works; electrical, mining, and mechanical engineers. Tel. add. "Electric, Motherwell." Phone Motherwell, 111 (Private Exchange)
Bryson & Graham; office and showroom, 165 Brandon st.; workshop, 284 Brandon st.; also wireless engineers. Phone 306
Campbell-Sparrow, J., 35 Clyde st.
Flemington Electric Co., 333 Windmillhill street
Glassford, J., 602 Windmillhill st.
Gordon, A., & Co., Toll st.
Harris, James, & Co., 158 Muir street
Thomson, Neil, 100 Windmillhill street. Phone 87

ENGINEERS

Baxter & Sons, Park st.
Griere, John, & Co., Park st.
Jackson, R., & Co., Leslie st.
Marshall, Fleming, & Co., Ltd., Dellburn Works
Pott, Cassells, & Williamson, Motherwell
Russell, Geo., & Co., Ltd., Park st.

ENGINEERS (STRUCTURAL)

Braby, F., & Co., Ltd., Nethan Works
Motherwell (The) Bridge and Engineering Co., Ltd., Bellshill road. Tel. add. "Bridge, Motherwell. Phone 40, 41, and 42

FIREWOOD AND FIRELIGHTER DEALERS

Brown Bros., Lochend street

FISHMONGERS

Freel, J., Carfin
Gould, H., 72 Windmillhill st.
Middleton, A., Manse road
Mowatt, W., 214 Brandon st.
Smith, A., 114½ Merry st.
Wright, E. & R., 144 Brandon st.

FRUITERERS

Chapman, J., 90 Windmillhill st.
Craigen, M., 386 Windmillhill street, Flemington
Davidson & Co., 86 Merry st.
Davies, George, 78 Calder st.
Donaldson's, 70 Merry st.
Forrest, L., 83A Brandon st.
Fruit Dealers, Ltd., 200 Brandon st.
Ghilardi, Mrs, 156 Merry st.
Gibson, A., 7 Merry st.
Griffiths, E., 92 Airbles st.
Henderson, R., 234 Brandon st.
Howie, Mrs J., 278 Merry st.
Keenan, D., 310 Brandon st.
Loudon & Co., 10 Clyde st.
M'Veagh, J., 56 Dalziel st.
Martin, S. & M., 32 Camp st.
Smith, Mrs, 154 Muir st.
Taylor, J., 122 Merry st.

FUNERAL UNDERTAKERS

Fyfe, Dundas, & Sons, 135 Brandon st
Gentleman, W., Barrie st.
Shanks, James, 101 Merry st. Phone 387
Sherry, P. & J., 45 Park st.
Wallace, W. (Hamilton), Ltd., 11 Clyde street

FURNITURE DEALERS

Ferguson, H., Oakfield place
Johnston, House of, Ltd., 99 Brandon street

GOWNS

"Rita," 203 Brandon street; modern modes and millinery
Weir (Miss), Ltd., 358 Brandon street; also mantles and millinery

GROCERS

Marked (A) are also Spirit Dealers.

Abernethy, R., 341 Windmillhill st., Flemington
Alston, J. M., 160 Merry st.
Bennett, T. W., 174 Muir st.
Borland, H., 37 Merry st.
Brown & Co., 193 Merry st.
Brown, John, 202 Windmillhill street (opposite Theatre)
Buttercup Dairy Co., 10 Muir st.
Clapperton, A., 378 Muir st.
Cleland Co-operative Society, Ltd.
Cooper & Co., 12 Merry st.
Dalziel Co-operative Society, Ltd., 45 Windmillhill street
Duncan, R., 87 Merry st.
(A) Foulis, R., 58 Brandon st.
Gilmour, W., 204 Muir st.
(A) Hamilton, J., 242 Bellshill road
(A) Lawson, James, 31 Park st.
Lightbody, J. D., 72 Merry st
Lipton Ltd., 156 Brandon st.
Low, W., & Co., Ltd., The Cross
Mackie, D., 65 Main st., Cleland
M'Master, W., Newarthill
(A) Macmillan, W., 1 Main st., Cleland
Macnair, John, 40 Brandon st.
(A) Macneill, W., 135 Windmillhill st.
(A) MacPherson, David, Newarthill
Marnie, J., 26 Crosshill st.
Maypole Dairy Co., Ltd., 60 Brandon street
Menzies, J., 194 Bellshill road
Moir, J., 320 Windmillhill st.
Moreland, J. H., & Son, 34 Camp st.
Newarthill Co-op. Soc., Ltd., Newarthill
Pearks' Stores, 128 Brandon st.
Russell, O. B., 158 Windmillhill st.
Simpson, W., 180 Windmillhill st.
(A) Smith, Miss M. G., High st., Newarthill
Smith, Thomas, 69 Main st., Cleland
Swanston, J., 107 Roman road
Waddell, William (Hebron R. Ronney), 380 Windmill st.; also fruiterer and florist. Phone 217
Walker, A. & W., Clyde st.
Weir, Robert, 174 Brandon st.

HAIRDRESSERS

Angus, Margaret, 59 Douglas street
Baird, Agnes S., 156 Windmillhill street; ladies' hairdresser
Baharkhany, Mdme., Orchard street; ladies'
Clark, E., 26 Hamilton road.
Clark, E., 124 Merry st.
Coletta, 85 Brandon st.
Deakin, M. & H., 3 Airbles road
Ferguson, F., 30 Main st., Cleland
Ferguson, G., 22 Clyde st.; ladies'
Flynn, David, 83 Merry street
Goff, David, Carfin
Ibbotson, W., 46 Windmillhill st.
Lace, Alexander, 110 Airbles st.
M'Crum, H., 111 Roman road
M'Ghee, S., 38 Merry st.
Macmillan, D., 26 Windmillhill st.
Millar, G., 101 Brandon st.
Owens, P., 124 Windmillhill street; ladies'
Russell, H., 47 Windmillhill st.
Shirlaw & Kirkland, 293 Windmillhill street

HARDWARE DEALERS

Brown, J., 133 High st., Newarthill
Love, Mrs E., Cleland
Mack's Stores, 52 Windmillhill st.

HATTERS AND HOSIERS

Forsyth Bros., The Cross, 5 Muir st.
Lyle, J., 50 Windmillhill st.
Millar, Wm., 92 Merry st.
Scott, W., 160 Brandon st.

HOTELS

Royal Hotel, Brandon st.

HOUSE FACTORS

Greig, F., 98 Brandon st.

IRONFOUNDERS

Moffat, J., & Sons, Cleland
Motherwell Foundry Co., Ltd., Shields Foundry

IRON MANUFACTURERS

Smith & M'Lean, Ltd., Milnwood Ironworks

IRON MERCHANTS

Banks, James Y., 370 Merry street. Phone 275
Glencairn Metals, Ltd., Glencairn Works
Hepburn, J., Orbiston st.
M'Skimming, J., Camps road
Motherwell Machinery & Scrap Co., Ltd., Inshaw Works

IRONMONGERS

Anderson, Q., 74 Merry street
Baillie, John, 108 Merry st.
Fulton, John, Newarthill
Gemmell, S., 324 Windmillhill st., Flemington
Hawthorn, E., 200 Windmillhill street; also hardware merchant
Horton & Ritchie, 102 Brandon st.; wholesale
Pearson, J. S., 111 Brandon st.
Shannon, W. B., 25 Muir st.
Taylor Bros., 95 Brandon st.

JOINERS

Chambers, Wm., & Sons, Ltd., Flemington Goods station
Loudon, R., Cleland
Low, A., 10 Airbles st.
Muirhead & Ferguson, Ltd., Knowetop. Phone 193
Sinclair, James (Joiners), Ltd., 11 to 17 Calder street. Phone 387

LAUNDRIES

Glencairn Steam Laundry Co., Airbles road

MILLINERS AND DRESSMAKERS

Alexander, M. & A., 89½ Brandon st.
Benson, C., 30 Brandon st.; costumier
Clark & Dinwoodie, 29 Muir st.
Rodger & M'Harg, 73 Merry st.
Russell, M., 44 Brandon st.

MONUMENTAL SCULPTORS

Kirkland, James, Knowetop Monumental Works. Phone Motherwell, 96 and 164; Bellshill, 3115

MOTOR ENGINEERS

Crawford & Henderson, Melville drive
Lawson, J., Merry st.
Skelly's Garage, Airbles road

MOTOR PROPRIETORS

M'Cusker, P., Parkhead street

MUSIC AND MUSICAL INSTRUMENT DEALERS AND SELLERS

Mills, F., & Co., 94, 96, 273, and 275 Brandon st. (Phone 119); 62 Main street and 63 Bank street, Coatbridge (Phone 321); and 40 and 42 Stirling street, Airdrie (Phone Airdrie, 3185)

NEWSPAPERS

"Motherwell Times," Hope st.

OIL MANUFACTURERS

Anglo-American Oil Co., Ltd., Flemington Good Station

OPTICIANS

Lizars, J., 12 Muir st.

PAINTERS AND PAPERHANGERS

Barrie & Co., 39 Windmillhill st.
Clow, R., 36 Hope st.
Kemp, James, & Son (Sole Partner, James F. Kemp, late of 220 Brandon street); also art dealers and picture framers. Phone 337
Lockhart, W., 306 Windmillhill st.
M'Cormack, S., & Son, 103 Merry st.
Narrowmore & Sons, 222 Muir st.
Steven's, 186 Muir st.
Torrance, A., 89 Brandon st.

PAWNBROKERS

Johnstone, R. & A., Ltd., 17 Park st.
Masterson, T., 7 Milton st.
Peat, G., 104 Merry st.
Swanson, J., 160 Windmillhill st.

PHOTOGRAPHERS

Dunlop, D., 13 Hamilton st.
Johnstone, T., Studio, 129 Brandon street and Melville Drive; press, portrait, and general photography. Phone 364

PLUMBERS AND GASFITTERS

Campbell, Robert, & Co., 86 Merry street (Phone Motherwell, 156); residence, "Howford," North street (Phone Motherwell, 424); also sanitary engineers
Coats, Thomas, 216 Brandon street; residence, Athelstane, Douglas street. Phone Motherwell, 203
Hutton, A. M., County buildings, Cleland
M'Cleary, Jas. F., 6 Airbles st.
Martin, G., 8 Windmillhill st.
Muir, Robert W., 100 Brandon street. Phone 142
Naismith & Sons, Toll st.
Russell, L. C., 98 Merry st.
Wilkie, John, 76 Brandon st.

PLYWOOD IMPORTERS

The Wood Shop, Ltd., 20 Windmillhill street

PLYWOOD MERCHANTS

Gilchrist, A., 167 Brandon st.

PRINTERS

Cameron & Co., Hope st.
Forrest, W., 14 West Hamilton st. Phone 20
Love, D. J., 267 Brandon street. Phone 102
Paterson & Robertson, 116 Merry st.

RAILWAY WAGGON BUILDERS

Hurst, Nelson, & Co., Ltd.

RESTAURANTS

Middleton, James, Oakfield place
Robb, T., 5 Merry st.
Verrecchia, N., 9 Brandon st.
Williamson, A., 136 Windmillhill st.

SCULPTORS

Kirkland, J., Knowetop, Monumental Works (Phone 96); at Airbles Cemetery (Phone 164), and Bothwell Road Works (Phone Bellshill, 3115)

SLATERS AND PLASTERERS

Baxter & Gillon, Knowetop
Bertram & Son, 20 Melville crescent
Bryson, G., Lochend st.
M'Lean, H., Douglas st.
Swan, I., 52 Adele st.
Thomson, J. & J., 98 Merry st.

SOLICITORS

Ballantyne & Copland, 2 Windmillhill street
Burns & Roger, 18 Clyde st.
Campbell, T., 38 Brandon st.
Ford, J., & Co., 4 Clyde st.
Jack, W., 79 Brandon st.
Jardine, M., 38 Brandon st.
Marshall, Ross, & Munro, 3 Merry st.
Wright, A. L., & Co., 6 Brandon st.

SPIRIT DEALERS

Baillie, John, 394 Muir st.
Brownlie, H., 11 Muir st.
Cameron, A., 303 Airbles road
Condie, R., 243 Merry st., Cleekimin
Ferguson, A., Watfield Bar, Carfin
Fergusson, A., 210 Merry st.
Gilchrist, Wm., Windmillhill st.
M'Caskie, George Wilson, Newarthill
M'Gregor, D., 60 Merry st.
M'Intyre, S., Newarthill
Macleod, M., 100 Brandon st.
Noble, Wm., 1 Muir st.
Robison, R., 262 Muir st.
Scott, R. M., 76 Milton st.
Thomson, Mrs, 103 Merry st.
Thonr, C., 20 Milton st.
Urquhart, J., 43 Windmillhill st.
Watson, E., Newarthill
Young, A., Newarthill Inn, Newarthill

STEEL MANUFACTURERS

Clyde Alloy Steel Co., Ltd., Craignenk Works
Colvilles, Ltd., Dalzell Steel Works
Etna Iron and Steel Co., Ltd., Motherwell
Lanarkshire (The) Steel Co., Ltd.

TAILORS AND CLOTHIERS

Alexander, C., Ltd., 132 Brandon st.
Bain, J., 152 Brandon st.
Burton's, 3 Brandon st.
Harrison Bros., Ltd., 94 Brandon st.
Hepworth & Son, Ltd., 8 Brandon street
Horsburgh, J., 146 Brandon st.
Mincher, J., 139 Brandon st.
Smith, G. D., High st., Newarthill
Stewarts, Ltd., 104 Brandon st.
Weir, R., 1 Hope st.

TOBACCONISTS

Brown, F. F., 388 Brandon st.
Hamilton, T., 90 Merry st.
Martin, D., 15 Windmillhill st.
Masterton, T., 392 Windmillhill street, Flemington

UNDERCLOTHING MANUFACTURERS

Glen Manufacturing Co., Ltd., Orbiston street

WALLPAPER MERCHANTS

Aim & Co., Ltd., 89 Brandon street

WATCHMAKERS

Clunes, R., 109 Brandon st.
M'Gregor, G., 160 Windmillhill st.
M'Kellar, D. H., 50 Brandon st.
Webster, W., 20 Windmillhill st.

WIRELESS DEALERS

Badger & Co., 60 Brandon st.
Harris, James, & Co., 158 Muir street; also electrical engineers
Mills, F., & Co., 94, 96, 273, and 275 Brandon street (Phone 119); also at 62 Main street and 63 Bank street, Coatbridge (Phone Coatbridge, 321); and 40 and 42 Stirling street, Airdrie (Phone Airdrie, 3189)
Scottish and Continental Music and Radio Depot, 181 Brandon street

MISCELLANEOUS

Anderson & Robertson, Ltd., Factory road; silk manufacturers
Gibson, J., 59 Merry st.; leather merchant
Greig, D., 18 Muir st.; chartered accountant
Lanarkshire Welding Co., Camp rd.; electric welders
Low & Sons, Toll st. pattern mkrs.
M'Clay's College, 8 Clyde st.
MacGregor, R., & Son, Motherwell Mill; grain merchants
M'Laren, W., 10 Merry st.; measurer
Paterson, W., 148 Windmillhill st.; herbalist
Public Library, Clyde st.
Rivet, Bolt, & Nut Co., Ltd., Caledonian Works
Scott, J., 392 Muir st.; financier
Sharp, D., 228 Muir st.; dental mechanic
Waddell, D., & Sons, 174 Brandon st.; gear case makers
Williamson, J., 91 Brandon st.; chiropodist
Woolworth & Co., Ltd., Brandon st.; stores

Rutherglen,

Early Closing—Tuesday.

Including Eastfield, Farme, &c.

TOWN OFFICIALS

Provost—R. Brown
Bailies—J. Wilkie, J. Young, J. Gilligan, and R. Currie
Treasurer—G. E. Mann
Dean of Guild—A. Bain
Sub-Dean of Guild—J. T. MacDonald

Councillors

J. Sinclair, J. C. Sinclair, J. Muir, W. Reid, J. Somerville, D. Rennie, J. Gardiner, J. Macleod, J. Gilmour, and J. Smeaton
Town-Clerk—R. F. Pollock
Depute Town-Clerk—R. C. Brown
Chamberlain—C. Roxburgh
Medical Officer—Dr Cochran Cross, M.B., Ch.B., D.P.H.
Health Visitor—Miss H. Lennox
Sanitary Inspector—W. Y. Park
Burgh Analysts—R. T. Thomson and J. B. M'Kean
Burgh Engineer—Hugh Inglis
Assessor—W. M. Wallis
Procurator-Fiscal—A. C. Baird
Inspector of Weights and Measures—A. C. Muirhead
Firemaster—A. N. Keith
Burgh Officer—J. Brown
Factory Inspector—S. Makepeace
Supt. of Police—F. Crowe
Supt. of Parks—D. Brown
Supt. of Cemetery—W. Wilkie
Librarian—J. Y. Mackie
Registrar of Births—J. R. Anderson
Postmaster—D. M'Connell

AMUSEMENTS

Cinema, Main st.
Grand Central, 188 Main st.
Rhul Picture Palace, Stonelaw road
"Rio" Picture House

ASPHALTERS

Neuchatel Asphalte Co., Ltd., Downiebrae road
Wilson & Co., Ltd., Downiebrae road

BAKERS

Archibald, C., 41 Main st.
Hepburn, J., 178 Main st.
M'Connell, A. & J., 27 Farmeloan rd.
Munn, W. & H., Farie st.
Paterson, J., & Son, Ltd., Royal Burgh Bakery, Moray pl.; specialty—afternoon tea oatcakes. Tel. add. "Paterson, Rutherglen." Phone No. 358
Peacock & Son, Ltd., 194 Main st.
Stuart, C., Stonelaw road, Burnside
Thomson, A., 82 Mill street; also caterer. Phone Rutherglen, 543
Thomson, C., 78 Main st.
Young, A., jun., 3 Dryburgh avenue
Young, R., 82 Stonelaw rd., Burnside

BAKERS' SUNDRIESMEN

Walker & Son, 80 King st.

BANKS

British Linen Bank, Burnside
Clydesdale Bank, Ltd., Main st.
Commercial Bank of Scotland, Ltd., 1 Glasgow road
National Bank of Scotland, Ltd., Main street
Royal Bank of Scotland, 141 Main st.
Savings Bank, Ltd., 160 Main st.

BLACKSMITHS

Fleming, Ltd., 61 Greenhill road
Peters & Co., 97 Farmeloan road

BOOKSELLERS, STATIONERS, &c.

Allan, Mrs, 102 Stonelaw road
Dunn, M., Post Office, 50 Hamilton road; also tobacconist; circulating library. Phone Rutherglen, 69
Lochiel, Miss, 10 Cambuslang road
MacPherson, W., 47 Main st.
Morton, Margaret, 24 Dryburgh avenue; stationer, confectioner, and tobacconist; also fancy goods. Phone No. 249
Taylor, J. C. W., 61 Main street
Taylor, E., 254 Stonelaw rd., Burnside
Wylie, M. & A., 2 Burnside rd., Burnside; also newsagents and tobacconists; circulating library. Phone Rutherglen, 1222

BOOT AND SHOE MAKERS

Allan, R. G., & Sons, Ltd., Dalmarnock Bridge
Carr, C. W., & Co., 105 Main st.
Dick, R. & J., Ltd., 72 Main st.
Greenlees & Sons, 212 Main st.
M'Carron, P., 32 Mill st.
Marshall & Co., 98 Main st.
Paterson, A. & W., 224 Main st.
Ramsay, J., 67 Stonelaw road
Wiggins, S., 34 Stonelaw road

BRASSFOUNDERS

Carson, R., 42 Queen street. Phone Rutherglen, 384

BUILDERS

Stevenson, W., Burn road
Train & Co., Ltd., Dalmarnock bridge

BUTCHERS

Drummond, J., 182 Main st.
Kerr, Matthew, 86 Mill street. Phone No. 334
M'Morran, J., 84 Stonelaw road
Meiklejohn, J., 124 Main st.
Middler & Son, 244 Stonelaw road. Phone Rutherglen, 584

Butchers—continued.

Mitchell, J., 24 Stonelaw road
Morton, George, 284 Stonelaw road
Munro, A., Ltd., 226 Stonelaw road
Rew, J., 32 Main st.
Robertson, J., 5 Cathcart st.
Rushford, L., 35 Mill st.
Warnock, A., 196 Main st.
Wilson, W., 4 Stonelaw road
Young, A., 40 Glasgow road

CABINETMAKERS

Evans, G., 26 Queen street
Henderson & Son, 60 Glasgow road

CHEMICAL MANUFRS.

Imperial Chemical and Colour Co., Queen street
White, J. & J., Ltd., Glasgow road

CHEMISTS AND PHARMACISTS

Boyle, R., 73 Main st.
Malcolm, Alex., M.P.S., F.S.A.O., 166 Farmeloan road, Farme Cross; also ophthalmic optician. Phone 763
Murdoch, J. C., 273 Stonelaw road; residence, 9 Stuart avenue. Phone 433
Ramsay, G., 196 Dukes road
Scott, W., 64 Main st.

COAL MERCHANTS

Anderson, A., West Mineral Station
Gilligan & Sons, 59 King st.
Hamilton, A., Burnside Mineral Station
M'Cormick, T., Burnside
M'Guinness & Sons, High st.
Robertson, C., & Co., 34 Johnstone drive
Smellie, Fleming, & Allan, 27 King st.

CONFECTIONERS

Adam, J., 90 Stonelaw road
Buchanan, E., 43 New st.
Canning, D., 85 Mill st.
Clarke, H., King st.; wholesale
Delvecchio, M., 66 Queen st.
Di Giacomo & Co., 190 Main st.
Falconer, Mrs, 372 East Main st.
Ferguson, W., 177 Farmeloan road
Foster, D., 117 King st.
Kennedy, F., 28 Glasgow road
Lacey, Ltd., 274 Stonelaw road
Laurie, W., 72 Mill st.
Lepper, Miss, Wallace st.
Methven's, 204 Main st.

CONTRACTORS

Henderson, T., 285 King st.
Kelly, T., 14 Cathcart road
Knox, J. & M., Farme Cross
Rae, Ltd., 69 Glasgow road
Wilson & Co., Ltd., Downiebrae road
Young Bros. & Co., Duchess road

DAIRYKEEPERS

Aird's Dairy, 279 Stonelaw rd., Burnside
Bell, R., 98 Stonelaw road
Bell, R., & Sons, Westfield Dairy; and at 7 Regent st.
Hamilton, J. & M., 219 Main street; also confectioners
Helm, W., 18 Hamilton road
Lawson, T., 63 Glasgow road
M'Callum, J., 21 Cathcart st.
M'Ewen, E., 272 Stonelaw road
Miller, Jas., 231 Main st.
Morrow, Miss, 14 Greenbank st.
Murray, W., 32 Glasgow road
Ralston, A., 153 Farmeloan road
Riddell's Dairy, "Stonelaw Dairy," 44 Stonelaw road. Phone Rutherglen, 1216
Robertson, J. & M., 6 Main st.
Ross's Dairies, Ltd., 202 Main st.
Siberry, E., 6 Main st.
Stewart, John, 5 Kirkwood st.
Stoddart, A., 24 Farmeloan road

DENTAL SURGEONS

Borland, G., L.D.S., R.C.S., Ed., 1 Regent street (Phone Rutherglen 926); residence, Glencairn, Strathaven road (Phone East Kilbride, 184) hours, 10 a.m. till 8 p.m.; Sats., 10 a.m. till 5 p.m.; Wed., 10 a.m. to 1 p.m.
Brown, D. Cochran, L.D.S, R.F.P.S., Glas., 265 Stonelaw rd., Burnside. Phone Rutherglen, 732
Carruthers, J., 7 Mitchell drive, High Crosshill
Graham, A., 192 Dukes rd., Burnside
Lennie, H. Marshall, L.D.S., 9 Stonelaw road; residence, 15 Dunard road; consulting hours, 10-7 p.m. Phone 430
Meighan, J., Douglas ave., Burnside
Watson, E., 31 Rosslyn avenue

DENTISTS

Gibson, John R., 3 Mill street

DRAPERS

Bain, A. C., 9 Cambuslang road
Crichton, M., 215 Main st.
Gall & Co., 2 Main st.
Greenshields, F., 134 Main st.
Maskell, Miss, 77 Main st.
Mitchell, M. & I., 31 Farmeloan road
Murray, Mrs, Farmeloan road
Robertson, A., & Co., 89 Main st.
Westwater, C. & A., 28½ Stonelaw road
Wilson's Drapery, 21 Gallowflat st.

DRYSALTERS

Reid, Charles, 224 Stonelaw road, Burnside; hardware, drysaltery, tools, cutlery, oils and paints, garden tools. Phone Rutherglen, 768

DYERS AND CLEANERS

Mills, J. (Rutherglen), Ltd., 7 Farie street

ELECTRICAL ENGINEERS

Brown & Co., 60 Hamilton road
Ferguson & Fleming, 194 Mill st.
Hunter, Douglas, 220 Stonelaw road, Burnside. Tel. add "Pons, Rutherglen." Phone Rutherglen, 1008

ENGINEERS AND MILLWRIGHTS

Edmiston & Co., Downiebrae road
Harvie & Co., Downiebrae road
Peters & Co., 103 Farmeloan road
Riverside Eng. Co., Ltd., Downiebrae road
Simpson & Co., Ltd., Harriet st.

FIRE EXTINGUISHER MANUFACTURERS

Allan & Co., Lloyd st.
Watson Bros., Lloyd st.

FIRELIGHTER, ETC., MANUFACTURERS

Crawford's Baltic Firelighter Manufacturers, Downiebrae road; also firewood merchants

FISHMONGERS

Garland, G., Hamilton road
Gibb Bros., 271 Stonelaw road; fresh fish supplied daily; all orders promptly executed. Phone 272
Miller, M. A., 126 Main st.

FISH RESTAURANTS

Galbraith, W., 25 Farmeloan road

FRUITERERS AND GREENGROCERS

Aitchison, H., 138 Main street
Brown, S., 66 Glasgow road
Carr, R., 206 Main st.
Coulter, A. & J., 19 Stonelaw road
Fowler, Mrs, 83 Cambuslang road
Hardie, Miss S., 39 Farmeloan road
Howie, Mrs, Cathcart st.
Millar, D., 281 King st.

Robertson, Mrs, 41 Mill st.
Shearer, Charles, 187 Main st.
Thomas, M., 38 Glasgow road
Thomson, R., 286 Stonelaw rd., Burnside
Watt's, 4 Main st.

FUNERAL UNDERTAKERS

Munn & Co., Ltd., 38 Main st.
Reid, Adam, & Co., Ltd., 5 Stonelaw road

GLASS MERCHANTS AND GLAZIERS

Kirk, Ltd., 21 Farmeloan road

GRAIN MERCHANTS

Gilchrist, W., 179 Main st.
Wilson's Grain Stores, 253 Main st. Phone Rutherglen, 1076

GROCERS AND SPIRIT DEALERS

Avonbank Co-operative Society, 16 Chapel street
Burt, W., 17 Gallowflat st.
Clark, J., 225 King st.
Cochrane, A., Ltd., 55 Main st.
Crawford, Mrs, 20 Wallace st.
Currie, J., 85 Main street. Phone 634
Galbraith's Stores, Ltd., 225 Main st.
Glen, J. & T., 15 Cathcart road
Halliday, E. L., 239 Main st.
Inglis, W. S., 217 Main st.
Mac's Store, 163 King st.
M'Millan, W., 10 Farie st.
McNish, A. I., 104 Stonelaw road. Phone Rutherglen, 170
Massey & Sons, 26 Stonelaw road
Milloy, R., 29 Cathcart road
Rutherglen Co-op. Soc., 240 Main st.
Shearer, J., 166 Main st.
Templeton, R. & J., Ltd., 68 Main st.
Winning, J., 290 Stonelaw road
Winning, T. H., Hamilton road

HAIRDRESSERS

Barrowman, I., 2 Hillfoot ave.; ladies'
Conroy, Miss Theresa, 28 Hamilton road; ladies' hairdresser; permanent waving from 7s. 6d. Phone Rutherglen, 1188
Fulton, Misses, 65 Main st.; ladies'
Joel, A., 61 Glasgow road
Johnstone, Mary, 26 Dryburgh avenue; ladies' and children's hairdresser. Phone 321
Kerr, Mrs, 8 Milrig road
M'Kissock, J., 48 Main st.
Milligan, B., 12 Greenbank st.
Pedlar, H., 7 Stonelaw road
Wilson Bros., 17 Cathcart st.

HARDWARE DEALERS

Barclay, H., 17½ Cathcart st.
Brown, J., 249 Main st.
Dunbar, Miss, 282 Stonelaw road
Grant, H. J C., 53 Main st.
Jones, M., 28½ Greenhill road
M'Carron, M., 39 Mill st.
M'Dougall, J., 33 Gallowflat st.
Macmillan, J., 22 Hamilton road
Pollock, A., 74 Mill st.
Pollock, J., 21 Farmeloan road
Thom, Miss, 65 Glasgow road
Woods, Mrs Janet, 19 Farie st.

HAULAGE GEAR MAKERS

Beckett & Anderson, Ltd., Dalmarnock Bridge; haulage gears with totally enclosed gearing; conveyors; electric welding specialists; repairs of all kinds, electrical and mechanical; colliery switchgear and electric drills. Tel. add. "Becander, Phone, Glasgow." Phone Rutherglen, 1420 and 1421

HOUSE FACTORS

Kirkwood & Thomson, 147 Main st.

HOUSE FURNISHERS

Paterson, W., 275 Stonelaw rd., Burnside
Sheade, Mrs M., 36 Farmeloan road

IRON AND STEEL MERCHANTS

McFadden, A. G., & Co., Caledonian Works, Farmeloan rd.

IRONMONGERS

Gillespie's Ironmongery Stores, 30 Stonelaw road
Reid, Charles, 224 Stonelaw road, Burnside

JOINERS

Birkett, J., 11A Dunard road
Edmiston & Son, 50 Queen st.
Gilmour, J., Cathkin Sawmill
M'Condach, J., 8 Burnside rd., Burnside
Ritchie, I., 1 Dryburgh avenue
Watt & Son, Melrose avenue

LADIES' AND CHILDREN'S OUTFITTERS

Cooper, R., 59 Main st.
Shields, E. & M., 210 Main st.
Todd, A. M., 80 Mill st.
Tulloch, M., 179 Farmeloan road

LAUNDRIES

Cathkin Laundry, Cathcart rd.
M'Neill, J., Farme Cross
Richmond Park Laundry Co., Ltd., Eastfield
Sutherland, Mrs, Gallowflat st.

MILLINERS AND DRESSMAKERS

Clark, M., 14 Mill st.
Clarke, Miss, 148 Main st.
Reid, A., 114 Main st.

MOTOR ENGINEERS AND GARAGES

County Garage, 252 Main st.
Glen Garage Co., Arnott st.
Hamilton, Wm. Motors, Ltd., Stonelaw road, Burnside; also motor garages and motor car repairers. Phone Rutherglen, 800 and 801
Logan, D., King st.
Munn, George S., & Co., Ltd., Farmeloan road
Napier Bros., 68 King st.
Potts, Watt, & Co., Ltd., Dryburgh avenue. Phone 1000
Reid, J. & G., 105 Farmeloan road
Thomson, J., 18 Glasgow road

NEWSAGENTS

Aitken, A., 16 Main st.
Allen, W., 51 Glasgow road
Cross, Mrs, 199 Main st.
Cunningham, J., 30 Glasgow road
M'Conachy, A., 198 Duke's road
Penman, W. & A., 2 Farmeloan road
Sharp, Mrs, 49 Queen st.
Sharpe, M., 33 Farmeloan road
Whale, M., 49 Farmeloan road
Wilson, J., 3 Regent st.
Winning, Miss A., 183 Farmeloan rd.

NEWSPAPERS

"RUTHERGLEN REFORMER," 84 MAIN STREET. PHONE 434

NURSERYMEN

Aitchison, H., Bouverie st.
Gallowflat Nurseries, Rutherglen. P. V. Agnew, tenant
Thomson, R., Woodside avenue
Wyllie & Co., Victoria Nursery

OATCAKE MANUFACTURERS

Nairn's, Ltd., Cathkin Bakery
Paterson, J., & Son, Ltd., Royal Burgh Bakery, Moray place; speciality — afternoon tea oatcakes. Tel. add. "Paterson, Rutherglen." Phone No. 358

PAINTERS

Abercrombie, J. C., 36 Mill st.; painting and decorating. Phone 587
Black, M., & Son, 53 Farmeloan road
Hastie & Son, 69 Stonelaw road

Painters—continued.

Bryson, R., 8 Gallowflat st.
Riddell & Watson, 142 Main st. (opposite Town Hall); also paperhangers and decorator. Phone Rutherglen, 309. Estab. 1901
Scott & M'Murtrie, 274 Main st.
Sellars & Co., 8 Gallowflat st.

PAPERMAKERS

Clyde Paper Co., Ltd., Clyde Mills
Scottish Co-operative Wholesale Society, Ltd., Eastfield Paper Works

PAWNBROKERS

Clements, T. & D., 176 King st.
Shannon, M., 186 Main st.

PHOTOGRAPHERS

Reid, J. & E., 193 Main street

PLUMBERS AND GASFITTERS

Bowie, R., & Co. (Sole Partner, James Crawford), 39 Gallowflat street. Phone Rutherglen, 313
Erskine, B., & Sons, 50 Gallowflat st.
Law, J., 8 Farmeloan road
Lee, M., 7 Melrose avenue
Meighan, J., & Son, 276 Stonelaw rd., Burnside
Pearston, J., 30 Queen st.
Stewart, A., & Son, 5 Regent st

PRINTERS

Baird & Hamilton, Ltd., 84 Main street. Phone No. 434
Moffat, J., 43 Stonelaw road

RADIO ENGINEERS

Hunter, Douglas, 220 Stonelaw road, Burnside, and 179 Blairbeth road, Burnside; also electrical engineer. Tel. add. "Pons, Rutherglen." Phone Rutherglen, 1008

ROPE AND TWINE MANUFACTURERS

Todd, J., & Sons, Ltd., Farmeloan rd.
Wilson & Sons, Ltd., Eastfield Ropery

SLATERS AND PLASTERERS

Armstrong, C., 53 Mill st.
Duffy, Robert, Castle street; house, 468 King's Park, Bankhead. Phone No. 530
Holmes, S., 57 Stonelaw road
Macdonald, J. T., 100 King st.
M'Farlane & Rew, The Bridge, Burnside
Murray, S. & R., 1 Dryburgh avenue
Scott, James, 62 Queen street
Short, T., 263 King st.

SPIRIT DEALERS

Aitken, James, 55 Glasgow road
Chapman, J., 251 Main street
Givens, Mrs E., 26 Main street
Graham, J., 39 Main st.
Gunn, N., 159 King st.
Haggarty, Miss, 47 Glasgow road
Hiddleston, A., 20 Queen st.
Kellegher, Mrs B., 49 Main st.
Latham, Mrs J., Wallace Bar, Mill street
M'Millan, Mrs F., 73 Glasgow road
M'Millan, R., 209 Main street
Martin, David, 40 Cathcart rd.
Morrison, Elizabeth, Burnhill st.
Murphy, Mrs, 1 Chapel st.
Murray, Mrs 149 Main street
Stewart, Mrs W., 183 Main st.
Thomson, H., 55 Farmeloan road
Williamson, R., 33 Queen st.
Wilson, R., 20 Main street

TAILORS AND CLOTHIERS

Livingstone John, 176 Main st.
Thomson, R., 17 Regent st.

TOBACCONISTS

Anderson, E., 35 Farmeloan road
Forrester, Misses M. & N., 194 Dukes road
Lyle, T., 1 Melrose road
M'Kendrick, W., 71 Main st.
Pearson, John, 164 Main street
Thomson & Co., 62 Main street

TUBE MANUFACTURERS

Stewarts & Lloyds, Ltd., Dalmarnock road

VETERINARY SURGEONS

Campbell, D., 70 Greystone avenue, Burnside

WATCH AND CLOCK MAKERS

Tod, Thos. M., Stonelaw road
Watson, R., 245 Main street

WRITERS

Macallan, A., & Son, 90 Main st.

MISCELLANEOUS

Alexander, H. & A. G., & Co., Ltd., Mathieson road; chair manufrs.
Boyd, Stewart, & Co., Ltd., Eastfield Mills, Ballochmill road; oil mnfrs.
Caledonian Pottery Co., Ltd.; earthenware manufacturers
Craig, J., 25 Queen st.; wholesale china merchant
Crosbie, R., 166 Farmeloan rd.; optician
Glasgow Stamping and Metal Co., Lloyd street
Gordon, M., 48 Stonelaw rd.; dressmaker
Knox, J. & M., Lloyd st.; demolition contractors
Little, C., 53 Mill st.; chimney sweep.
M'Farlane & Son, 168 King street; metal refiners
MacPherson & Co., Ltd., Baronald st.; coopers
Menzies, Robb, & Co., Ltd., Downiebrae road; fireplace manufrs.
Munn & Co., Ltd., 83 Farmeloan rd.; cycle agents
Neill & Co., Dalmarnock bridge; hosiery manufacturers
Niven & Craig, Ltd., Westburn Factory; curled hair manufrs.
Regal Transport Co., Ltd., Downiebrae road; transport contractors
Reid, W., & Co., Burnside Factory; muslin manufrs.
Rivet, Bolt, and Nut Co., Ltd., Scotia Works, Downiebrae road; bolt and nut manufacturers
Robertson, J., & Son, Cemetery gate; monumental sculptors
Russell & Co., Ltd., Baronald street; wireworkers
Scott, J., Farme Cross Sheet Metal Works
Scottish Legal Life Ass. Soc., 116 Main street
Simpson & Co., Ltd., 19 Harriet st.; spindle makers
Somerville & Morrison, Ltd., Clyde Factory; tarpaulin manufrs.
White's Wallpaper Warehouse, 11 Cathcart street

Shotts,

Early Closing—Wednesday.
Including Dykehead, Stane, &c.

AMUSEMENTS

Empire Theatre, Station road

BAKERS

Andrew, F. & F., 181 Station road
Austin, Wm., Ltd., 59 Station road. Phone 36

BANKS

Commercial Bank of Scotland, Ltd.
National Bank of Scotland, Ltd., Dykehead. Wm. Constable and John H. M. Fraser, joint agents. Phone Shotts, 83

BLACKSMITHS

Baxter, W., Allanbank
Twaddle, A., Station road

BOOTMAKERS

Forrest, L., 223 Station rd., Dykehead
Gillespie, J., Main st., Stane
Greenlees & Sons, Ltd., 37 Station road
Marshall & Co., Ltd., Dykehead

BUTCHERS

Hunter, J., Dykehead
Jeseon, M., 152 Main street, Stane; high-class family butcher; cooked meats and steak pies a speciality
M'Dowell, J., Dykehead cross
Ramsay, J. & T., Main st.

CONFECTIONERS

Boyd, J., 157 Station rd., Dykehead
Campbell, A. & J., 134 Main st.
Hannah, Mrs Jean, 104 Shotts Kirk road, Dykehead; also general dealer
McLeod, Mrs R., 63 Shottskirk road, Dykehead
Marzella, Mario, 19 Station road; sitting accommodation
Prentice, Mrs M., 30 Station road, Stane; also fruiterer

DENTISTS

Patterson, W. T., Station road

DRAPERS

Baird, T., & Sons, Sandvale pl., Stans
Bryce, Miss A., 65A Station road
Gavin, D., Main st., Stane
Shirlaw, T. & J.
Torrance, W. & J., Main st.

DRUGGISTS

Chapman, Wm., & Co., Dykehead
Shotts Apothecaries, Ltd., 55 Station road

ELECTRICAL ENGINEERS

Sharpe, G. F., 161 Station rd. Phone Shotts, 63

FISHMONGERS

Anderson, J., Station road

GROCERS

Cowan, W., Main st., Stane
Dykehead & Shotts Co-op. Society, Ltd., Station road, Dykehead. Phone Shotts, 26
Laing, J., 5 Main st., Stans
M'Ainsh, J., Station road

HAIRDRESSERS

Doyle, F., 54 Main st., Stane

HOTELS

Station Hotel, 90 Station road, Dykehead; residential and commercial hotel; fully licensed 7 days; catering in all its branches; garage accommodation; terms strictly moderate. Loftus Bell, proprietor. Phone Shotts. 52

IRONMONGERS

Sommerville, J. (Shotts), Ltd., 1 Station road
Stevenson, W., jun., Dykshead

LAUNDRIES

Shotts Steam Laundry, Benhar road

MILLINERS

Mungall, M., 147 Station rd., Dykshead
"The Hat Shop" (Miss J. Lang), 208 Station road; also ladies' outfitter and "Spirella" corsetiere; gowns, art needlework and exclusive lingerie

MOTOR ENGINEERS

Gillespie's, Springview, Stane
Smith, J., Manse rd., Stane

MOTOR GARAGES

Ardenlea Garage, 153 Station road; also funeral undertaker and motor hirer. Wm. Morris, proprietor. Phone Shotts, 3

PAINTERS

Barclay, J., 180 Station rd., Dykehead
Bryce & Harvie, 165 Station road, Dykehead; also decorators; quotations invited; every service assured
Rothwell, G., Stane

PLUMBERS

Monteith, J., 5 Clive street
Watson, L., Main st., Stane

PRINTERS

M'Leod, J., 51 Station rd.; also stationer. Phone Shotts, 51

SOLICITORS

Logan, Sloan, & Rae, Station road

SPIRIT DEALERS

Bell, Loftus, Station Hotel, 90 Station road, Dykehead
Dye, A., 146 Main st., Stane
Forrester, G., Railway Inn, Main st., Stane
M'Callum, John, Stane Hotel. Phone 2
M'Nish, G., Dykehead

STATIONERS AND NEWSAGENTS

Cameo Stores, 158 Station road
Cringean, W., 142 Station rd., Dykehead
Dick, Mrs M., Station road
Fleming, J., 44 Shottskirk rd., Dykehead; also fancy goods
Laidlaw, J., 55 Station road
Gilbertson's, 176 Station rd., Dykehead
M'Curdie, R., 13 Main st., Stane

TOBACCONISTS

M'Donald, Mrs J., 191 Station road, Dykehead

WRIGHTS

Loudon, John, 3 Charlotte st., Stane; also joiner and undertaker. Phone Shotts, 12
Torrance, James B., & Son, 166 Station road; joiners and building contractors. Phone Shotts, 31

MISCELLANEOUS

Gillon, D., Stane; watchmaker
Herbison, J., Dykehead; cycle agent
Lanarkshire Bus Owners' Assoc. (The A.I. Service), Dykehead; motor bus services
Shotts Iron Co., Ltd.; coalmasters
Singer Sewing Machine Co., 248 Station road, Dykehead

Stonehouse.

Early Closing—Wednesday.

BAKERS

Bourne, R., 6 King st.

BANKS

Union Bank of Scotland, Ltd. Archibald Macfie, agent. Phone 239

BLACKSMITHS

Haston, P., Miller st.
Pettigrew, W., Queen st.

BOOKSELLERS AND STATIONERS

Cowper, J.
Stevenson, W., 1 Argyle st.

BOOT AND SHOE MAKERS

Gibb, C., 22 King st.
Lawrie, G. King st.

BUTCHERS

Burns, Robert, 4 King st.
Millar, Robert H., 9 Townhead street
Muir, J., & Son, Argyle st.
Walker, John, New st.

CHEMISTS AND PHARMACISTS

Croy, A. S., M.P.S., King street

CONFECTIONERS

Thomson, T., 10 King st.
Wilson, E.

DRAPERS

Brownlee, J., 26 Angle st.
Haston, J., 7 Trongate
Irvine, J., Trongate
Thomson, A.
Walker, W., 16 King st.
Wiseman, J., 42 Camnethan st.

FRUITERERS

Hamilton, G.
Millar, W., 18 Argyle st.
Murray, James, Trongate

GROCERS AND GENERAL MERCHANTS

Borland & Son, Angle street
Keane, J., Sandford
Larkhall Victualling Soc., Ltd., Cross
Mackenzie & Son, Trongate st.
Stewart, Mrs, New st.
Thomson, J., 73 King st.

HAIRDRESSERS

Fortune, J. S., 38 King street; ladies' hairdresser
Hunter, W., 3 Trongate
Spence, R., King st.
Telfer, Miss, King st.

HOTELS

Black Bull Hotel, Cross

IRONMONGERS

Haston, E. & H., Trongate st.
Miles, W., 12 King street. Phone 212

JOINERS

Hamilton & Son, Angle street; also building contractors
Kirkland, William, Townhead st.
Wilson, T., Kirk st.

MOTOR GARAGES

Burns, G.
Curr, D., 20 New street. Phone 231
Gunn, J., 21 King st.

PLUMBERS

Miles, W., 12 King street; also ironmonger. Phone 212

SPIRIT DEALERS

Hunter, W.
Jackson, G., New st.
Miller, Alexander, Queen st.

MISCELLANEOUS

Hamilton, A.; nurseryman
Plenderleith, A., Hill road; tailor
Plenderleith, W. & J.; builders

Strathaven

Early Closing—Wed. Mkt.—Tues.

Including Chapelton, Glassford, &c.

AGRICULTURAL ENGINEERS

Weir, C., Ltd., Townpark Works; also millwrights

AMUSEMENTS

Town Hall Picture House, Kirk st.

AUCTIONEERS

Strathaven Auction Mart, Ltd., Common green. Phone 2211

BAKERS

Marshall, R., Townhead st.
Muir, W. & A., Barn st.
Orr, R. & J., Cross
Taylor, A., Waterside st.
Taylor, D., Common green

BANKS

Bank of Scotland, Common green
Commercial Bank of Scotland, Ltd.
Royal Bank of Scotland, Common Green. Alexander Whiteford, agent. Phone 3291
Union Bank of Scotland, Ltd., 45 Kirk street. Phone 2259

BLACKSMITHS

Cassels, M.
Prentice, J. & T., 10 Barn st.

BOOKSELLERS AND STATIONERS

Fleming, D. & R., Common Green
Johnson, M., 16 Kirk st.
Lorimer, J., Common Green
Winning, J. S., 27 Common green

BOOT AND SHOE MAKERS

Barr, Robert, 6 Townhead st.
Casey, P.

BUTCHERS

Brownlie & Sons, 6 Kirk st.
Brownlie, T. M., 10 Common green
Campbell, W., 20 Barn st.
Casey Bros., 17 Waterside st.
Hamilton Bros., 20 Townhead st.
Watt, Wm., 11 Green st.

CARRIERS

Morrison, John, Sales and Service Garage, 5 and 7 Green street; Glasgow Quarters, 104 Howard street, C. 1; 50 Bell street, C. 1; and 31 Hutcheson street, C. 1; motor carrier to and from Strathaven and Glasgow. Phone Strathaven, 2227

CHEMISTS AND PHARMACISTS

Blake, Wm. C., Green street
M'Nair, J., The Cross

DENTAL SURGEONS

Rankin, A., 5 Cameron drive

DENTISTS

Hilston, D., 53 Kirk st.
Robertson, C., 15 Main st.

DRAPERS

Allan, Miss M., Wellbrae
Brownlie, Miss, Townhead st.
Crozier, Miss, 12 The Cross
Fleming, R., Commercial road
Frame & M'Coll, Ltd., 25 Waterside street
Galloway, Mrs, 23 Common green
Kyle, R.
M'Laughlan, W., Chapelton
Paterson, J., 23 Waterside st.
Riddell, M., Common green
Russell, Miss, Common Green
Shearer, Gavin, Waterside st.
Watt, T., 10 Waterside st.

ELECTRICAL ENGINEERS

Whitelaw, J., 17 Townhead st. Phone 2220

FRUITERERS

M'Coll, John, Common green
M'Lean, D.
Wilson, J. & L., Common green

FUNERAL UNDERTAKERS

Barrie, David, 17 Barn street; also cabinetmaker
Hilston, Jas. S., 66 Kirk street. Phone Strathaven, 2141

GROCERS AND GENERAL MERCHANTS

Marked (A) are also Spirit Dealers.

Campbell, J., 5 Bridge st.
Co-op. Society, Ltd., Chapelton
Co-op. Society, Ltd., Waterside st.
(A) Craig, Robert, Cross

Downie, A. & J.
Gilmour, S. W., Waterside st.
Hamilton & Sons, 29 Townhead st.
Macfarlane, T., Glassford
Malone, J. R., Todshill
Paterson, W., 19 Waterside st.
Polson, C., 17 Green st.
Reid, W., Chapelton
Taylor, J., 39 Kirk st.
Thomson, Robert, 1 Townhead street; family grocer
Watt, J., Townhead st.

HAIRDRESSERS

Lucille's, 34 Townhead st.
Miller, J., Waterside st.
Myra's Hairdressing Saloon, 34 Barn street; "Eugene" permanent waving a speciality. Phone 2270

HOSIERY MANUFRS.

Elder & Watson, Ltd., Dunlop street

HOTELS

Buck's Head, Townhead street. Mrs Wald, proprietrix. Phone 3208
Crown Hotel, Green st.

IRONMONGERS

Campbell, E., & Son, Common green
Morrison, J., 12 Common green
Orr, Thomas, 17 Common green

JOINERS

Fleming, J. & C., 23A Barn st.
Hilston, James S., 66 Kirk st.; also cabinetmaker and undertaker. Phone 2141
M'Lellan, D. & W., Glassford

MOTOR CAR HIRERS

Morrison, John, 5 and 7 Green street; also motor haulage contractor; accommodation for 60 cars. Phone 2227
Watson & Son, Common green

MOTOR ENGINEERS

Bain, A., Bridge st.
Morrison, John, Sales and Service Garage, 5 and 7 Green street; repairs and accessories of every description; cars for hire. Phone 2227
Prentice, J. & T., Barn st.

MOTOR GARAGES

Allan, R., Chapel road
Morrison, John, Sales and Service Garage, Green street; authorised Morris dealer; any make of car supplied. Phone 2227
Young, T., Kirk st.

MOTOR HAULAGE CONTRACTORS

Morrison, John, 5 and 7 Green street. Phone 2227

PAINTERS AND PAPERHANGERS

Bryden, J. & D., 22 Waterside st.
Leggate, Robert, 1 Bell green
Lunn, W., 36-40 Waterside st.; also decorator. Phone 3120
Marshall, W., Dunlop st.

PLASTERERS AND SLATERS

Hamilton, Wm., & Son, "Dunside." Phone 2249
Park, A., & Sons, 13 North st.
Shearer, W., Dunlop st.

PLUMBERS AND GASFITTERS

Johnston, Duncan, Waterside st.
M'Kay & Sons, 54 Waterside
Mason, H., Sun buildings, Kirk st.
Whitelaw, J., 17 Townhead st. Phone 2220

PRINTERS

Bryson, J. M., 30 Townhead street; also stationer. Phone 2266

SADDLERS

Drysdale, J., 21 Green st.
Watt, George T., Common green

SILK MANUFACTURERS

Fleming, A., Commercial road
Frew, J., & Sons, Ltd., Kirk st.

SOLICITORS

Barrie, J. & J., Kirk st.
Gebbie & Wilson, Common green
Paterson, M'Farlane J., Common green

SPIRIT DEALERS

Caird, Mrs, Waterside st.
Macfarlane, A., Kirk st.
Pyper, W., Todshill

TAILORS AND CLOTHIERS

Barclay, G., 19 Townhead st.
Cassels, J. C., 4½ Barn st.
Hyslop, S., 10 Townhead st.
Mason, J.
Paul, G. & E., 5 Main st.; also outfitters

TEA ROOMS

Anderson, J., 23 Kirk st.
Baxter, M. W., & Sons, Greenside Tea Room, 10 and 12 Green street

WATCH AND CLOCK MAKERS

Ritchie, J. T., Waterside st.
Sproul, W., 42 Common green

MISCELLANEOUS

Cochrane, W., Barn st.; china dealer
Harvey Bros., Waterside st.; coachbuilders
Kennedy, A., 23 Common Green; fishmonger
Macgregor, J., Ltd., Townhill; millers
Macpherson, D., Townhead street; dairykeeper
Meikle, P., Townhead st.; vet. surgeon
Patrick, Wm., Common green; furniture dealer

Uddingston.

AMUSEMENTS

Pavilion
The Picture House

BAKERS

Austin, W., Ltd., Main st.
Lightbody & Sons, 71 Main st.
Palmer, T., Old Mill road
Tunnock, T., 43 Main st.

BANKS

Bank of Scotland, The Cross
British Linen Bank, Main st.
Commercial Bank, Ltd.

BLACKSMITHS

M'Queen, A., 80 Old Mill road

BOOKSELLERS AND STATIONERS

Fraser, E., 51 Main st.
M'Callum, J., 129 Main st.
M'Leod, Miss, 193 Main st.
Morrison, D., 24 Spindlehowe road
Pollock, G. & K., 63 Main st.
Reid, T., 16 Bellshill road

BOOT AND SHOE MAKERS AND REPAIRERS

Donald, John, 39 Main st.
Greenlees & Sons, 117 Main st.
Leslie, J., 102 Main street
Menkle, J., Avondale terrace
Robertson D., 185 Main st.

BUTCHERS

Donald, G., 24 Main st.
Donnan, S., 161 Main st.
Muir Bros., 65 Main st.
Paterson, W. H. & J. H., 119 Main st.

CHEMISTS AND PHARMACISTS

Fleet, A., 87 Main st.
Watson, D. (B. T. Law, M.P.S.), 111 Main street. Phone 222
Wilson, R., 45 Main st.

CONFECTIONERS

Burt, Mrs, 23 Main street
Coss, Mrs, 64 Old Mill road
Kerr, C., 76 Main st.
Todd, M. & J., 48 Old Mill road
Wilson, C., 29 Main st.

CONFECTIONERS (MANUFACTURING)

Halton, Ltd., Vale of Clyde Confectionery Works. Phone No. 1

CONTRACTORS

Manson, G., Main st.
Wilson & Lorimer, Bellshill road

DAIRYKEEPERS

Clark, A. & M., Croftbank st.
Orr, J. & A., 3 Greenrig st.

DENTAL SURGEONS

Anderson, J. A., L.D.S., 9 Main street. Phone 363
Harris, A. E., Main st.
Millar, C. F., Douglas gardens
Mitchell, A., Park View, Main st.

DRAPERS

Cochrane, J., 73 Main street
Jack, R., 52 Main st.
Park, M., Spindlehowe road
Wilson, Misses, 189 Main st.

FISHMONGERS

Paterson, A. G., 10 Bellshill rd.
Smith, J., 82 Main st.

FRUITERERS AND GREENGROCERS

Keenan, H., 4 Bellshill road
Maxwell, John, 83 Main street. Phone Uddingston, 33
Simpson, A., 6 Bellshill road

FUNERAL UNDERTAKERS

Sherry, P. & J., 34 Main street

GROCERS

Gow, Walter, 89 Main st.
Latta, T., 159 Main st.
Liddell, Gavin, 38 Old Mill road
M'Callum & Son, 199 Main st.
M'Culloch, John, 27 Main st.
Menzies, W., 57 Main st.
Morton, W., Old Mill road
Uddingston Co-operative Society, Ltd., Old Mill road. Phone Uddingston, 66

HAIRDRESSERS

Allender, J. A., The Cross
Ellis, C., 20 Bellshill road
Johnston, Robert, 124 Main st.; also ladies' hairdresser
Telfer, J., 61 Main st.

IRONMONGERS

Hardie, J., Old Mill road
Wilson, D. & A., 85 Main street.

JOINERS

Munro & Junor, 10 Spindlehowe road
Wilson, G., Church st.

MOTOR ENGINEERS AND GARAGES

Gardner, J., New Edinburgh road
Henry, William, Main street
Wise & Son, Ltd., Bothwell st.

PAINTERS AND PAPERHANGERS

Bell's, Main st.
Todd, A., 122 Main street
Williamson, John M., Ltd., 60 Main street; also wallpaper merchants. Phone 65

PLUMBERS

Anderson, J., Old Mill road
Lander, Samuel, 69 Main st.; residence, Loanhead Cottage. Phone No. 31 (Uddingston), and at Main street, Bothwell. Phone 3129 (Bothwell); also electrician
Shaw & Son, 95 Main st.
Whyte & Young, 167 Main st.

PRINTERS

Aitkenhead, A. F., & Co., 46 Main st.

SLATERS AND PLASTERERS

Anderson, Hope V., 81 Main st. Phone No. 241
Dunn, A., 49 Main st.
Mackie & Son, 107 Main st. Phone 300
Morton, Richard, & Sons, 149 Main street; also cement workers. Phone No. 192

SOLICITORS

McCubbing & Sewell, British Linen Bank, Main street

SPIRIT DEALERS

Blake, J., Rowan Tree Inn, Old Mill road
Donovan, J., 126 Main st.
Earl, W., Main st.
Fleming, Miss Mary, Railway Bar, Main street
Haworth, E., 35 Main st.
Latta, M., 163 Main st.
Stewart, E., Bellshill road

TAILORS AND CLOTHIERS

Fraser, W., 101 Main st.
M'Dowall Bros., 53 Main st.
Quinn, J. & J., 11 Main st.

MISCELLANEOUS

Bailey & Co., 40 Old Mill rd.; leather merchants
Gray, A., 36 Main st.; saddler
Gray & Co.; agricultural implement makers
Scobbie, T. & M., 74 Main st.; fried fish dealers

Wishaw.

Early Closing—Wed. Mkt.—Thur.

Including Bonkle, Cambusnethan, Craigneuk, Morningside, Newmains, Overtown, Waterloo, &c.

TOWN OFFICIALS

See Motherwell and Wishaw.

ACCOUNTANTS (CHARTERED)

M'Dermid, A., 1 Russell street

AERATED WATER MANUFACTURERS

Barr, A. G., & Co., Ltd., 267 Stewarton st.; wide range of first-class minerals. Phone 158

AMUSEMENTS

Craigneuk Picture House, Craigneuk
The Picture House, Main st.
Wishaw Pavilion of Varieties
Wishaw Playhouse, Ltd., 57 Kirk rd.

ARCHITECTS

Cowie & Millar, Cleland road.
Ross, Malcolm, & Sons, 52 Main st.
Steel, John, 92 Main st.

AUCTIONEERS AND VALUERS

McNamee & Sons, The Auction Rooms, West Cross

BAKERS

Balmain, J., 20 Caledonian road
"Brown's," 32 Caledonian road
Denholm, Thos., 31 Stewarton st.
Forrest & Son, 331 Main st.
M'Gregor, J., 379 Main st.
Phillips & Co., 100 Manse rd., Newmains
Scott, C., 22 Kirk road
Scoular, T., 199 Main st.
Smart, D., jun., The Cross, Newmains
Smith, S., 14 Stewarton st.
Watt, J. R., 30 Main st.
Wingate, A., 52 Caledonian road
Yuille, James, Manse road, Newmains

BAKERS' UTENSIL AND MACHINERY MAKERS

Morton Machine Co., Glasgow road
Waddell, William, Ltd., Russell street; all kinds of bakers' machinery. Phone 107

BANKS

Bank of Scotland, Main st.
British Linen Bank, Main st.
Clydesdale Bank, Ltd., Stewarton st.
Clydesdale Bank, Ltd., Newmains
Commercial Bank of Scotland, Ltd., Stewarton street
National Bank of Scotland, Ltd., Main street
North of Scotland Bank, Ltd., 43 Main street
Royal Bank of Scotland, Marshall st.

BLACKSMITHS

Forsyth, R., Bonkle
Michie & Sons, 64 Glasgow road
Neilson, J., 393 Caledonian rd.
Peebles & Son, 75 Stewarton st.

BOOKSELLERS AND STATIONERS

Bell, J., 253 Main st.
Carson, M., 583 Glasgow road; also newsagent
Clyde & M'Farlane, 61 Anderson st
Duncan, M. & J., 6 Main st.
Ewing, J. & M., 284 Main st.
Graham, T. & J. W., 100 Cambusnethan street, Cambusnethan; also post office and district shipping agents. Phone Wishaw, 122
Henderson, G., 86 Manse road, Newmains; also newsagent and tobacconist
Hey, Mrs, 42 Main st.
M'Mahon, M., 80 Shieldmuir street, Craignenk
Murray, Wright, & Co., Ltd., 119 Main street; also wholesale stationers and tobacconists

BOOT AND SHOE MAKERS

Barr, Gavin, M'Arthnr's buildings, Overtown
Fleming, A., Newmains
Gifford, A. & J., 42 Stewarton st.
Greenlees & Son, 53 Main st.
Hoey, P., 87 Shieldmuir st., Craignenk
Kerr, D., 86 Main st.
Paterson, J., & Co., Main st.
Stead & Simpson, Ltd., 44 Main st.
Tyler, H. P., Ltd., 65 Main st.

BUILDERS

McLean & Co., 73 Glasgow rd.

BUTCHERS

Brownlie, W., 83 Craignenk st., Craigneuk
Campbell, A., 6 Stewarton st.
Chapman, J., 35 Glasgow road
Conner, J., 119 Cambusnethan street, Cambusnethan
Cuthill, D., 82 Shieldmuir st., Craignenk
Deighan, J., 2 Main st.
Jack, John, Caledonian road
M'Auslane, A., Overtown
M'Donald & Paul, 125 Main st.
Millar, Mrs, 202 Caledonian road
Pettigrew, J., 320 Main st.
Reid & Son, 40 Main st.
Russell, W., 585 Glasgow road
Walkinshaw, W., Newmains

CABINETMAKERS AND UPHOLSTERERS

Gourlay, John C. (Helen Gourlay, sole proprietrix), 204 Main street; no branches; modern house furnisher. Phone 118
Graham, James, Stewarton st.
Main & Sons, 3 Russell st.
Smith & Tait, 80 Main st.

CHEMISTS AND PHARMACISTS

Clark, J. S., 65 Manse rd., Newmains
McMinn, Hugh B., 19 Main st.
Morrison, J., 17 Caledonian road
Speirs, W., 61 Main st.

CHINA MERCHANTS

Clarke, M., 208 Main st.

COACHBUILDERS

Stewart, John, & Co. (Wishaw), Ltd., 180 Kirk road; motor body and van builders, coach painters, joiners, and sawmillers. Phone No. 150

COALMASTERS

Haywood Coal Co., Newmains
Leggat & Sons, Caledonian road

CONFECTIONERS

Adamson, R., 13 Belhaven rd., West Cross
Beattie, J., 147 Main st.
Bell, A., 63 Glasgow road
Donald, Mrs, Newmains
Gray, M. H., 178 Kirk road
Hoey, E., 78 Shieldmuir st., Craigneuk
Lawrie, Mrs, 110 Kirk road
MacGregor, W., 67 Stewarton st.
Rooney, R., 54 Carfin road
Russell, B., 224 Kirk road

Confectioners—contd.

Smith, A., School road
Stewart, W. B., 274 Caledonian road
Tough, W., 60 Manse road, Newmains
Watson, M., 35 Kirk road

CONFECTIONERS (MANUFACTURING AND WHOLESALE)

Archibald & Co., Battleaxe Works
King, Alex. (Wishaw), Ltd., 4 Stewarton st.; works, King street; wholesale confectioners and lozenge and preserve manufacturers. Phone 196
M'Allister, H., 112 Alexander st.
Matassa Bros., Newmains
Meechan, J., 255 Stewartson st.

CONTRACTORS

Kerr, H., Brown st., Newmains
M'Culloch, W., & Co., 43 Meadowhead road

DAIRYKEEPERS

Lochhead, I. S., 19 Glasgow road

DANCING ACADEMIES

Gourlay, Eileen, The Studio, 200 Main street; teacher of dancing, ballroom, ballet, musical comedy, and tap. Phone 118

DENTAL SURGEONS

Allan, T., 207 Main street. Phone Wishaw, 276
M'Kendrick, J., Main st.
Rae, T. L. Rankin, L.D.S., R.F.P.S.G., 2 Russell street

DRAPERS

Baird, T., & Sons, 19 and 62 Kirk road; also ladies' and gent's outfitters. Phone 252, 253, and 254
Chambers & Co., 93 Main st.
Gibson, A., 29 Main st.
Inglis, M., 84 Manse rd., Newmains
Murray, J., Main st.
Patrick, J., 15 Caledonian road
Richardson, A. S., 63 Main st.
Smith, Misses, 227 Main st.

DYERS AND CLEANERS

The Smart Cleaners, 342 Main street; prompt service assured

ELECTRICAL ENGINEERS

Clyde, W., 322 Kirk road
Harvie, J., 318 Main st.

ENGINEERS

Anderson, Boyes & Co., Ltd., Triumph Works
Atlantic Engine Co. (1920), Ltd., Glasgow road

FIRE CLAY GOODS MANUFACTURERS

Louden & Russell, Ltd., Newmains
Morningside Fireclay Co., Ltd., Morningside

FISHMONGERS

Main, G. & L., 203 Main st.
Wright & Sons, Main st.

FRUITERERS

Archibald's, 26 Main st.
Hamilton, T., 279 Cambusnethan st., Cambusnethan
Liddell Bros., 17 Hill street
Naismith's, 229 Main st.

GOWN SPECIALISTS

Gourlay, Helen, 202 Main st. Phone 118

GROCERS

Marked (A) are also Spirit Dealers.

Bowman, M. & E., Netherton
Brown, A., & Son, Glasgow road
Brownlie, D. M., & Son, Manse road, Newmains
Buchanan, G. G., 51 Main st.
(A) Buchanan, John, 389 Main st.
Cooper & Co., 173 Main st.
Durkin, J., 200 Stewarton st.
(A) Edmond, W., 39 Glasgow road
Hislop, D., 1 Cambusnethan street, Cambusnethan
Hislop, P., 387 Main st.
Irving, W., 26 Kirk road
Lindsay, J., 266 Glasgow road
Lipton, Ltd., 103 Main st.
Littlejohn, T., 257 Main st.
Low, W., & Co., Ltd., 81 Main st.
M'Gregor's, 322 Main st.
(A) M'Leod & Son, 295 Main st.
Millar, Andrew, Waterloo
Newmains and Cambusnethan Co-operative Society, Ltd., Newmains; also drapers, milliners, butchers, ironmongers, and general merchants; hairdressing. Phone Wishaw, 385 and 386
O'Hara, J., Morningside
Overtown Co-operative Store, Overtown
Quinn, F., 371 Glasgow road
Roberts, J., 31 Kirk road
Robertson, J. & J., 153 Hill st.
Russell, M., P.O., Waterloo
Simpson, J., 358 Glasgow road
(A) Skead, J., 83 Main st.
Smith, S., Main st.
(A) Steel & Sons, 74 Caledonian road
Wilson, J., 25 Caledonian road
Wishaw Co-op. Soc., Ltd., Russell st.

HAIRDRESSERS

"Betty's," Stewarton street
Buchanan, W., 38 Caledonian road
"Eileen," 9 Main st.; ladies'
Jagger, W., 306 Caledonian road
M'Callum, G., 153 Main st.
MacGregor, D., 39 Caledonian road; ladies'
McKnight, Nan, 36 Glasgow road; registered Eugène waver; also beauty culture
Maison Gene, 306 Main st.
Redfern, H., 287 Cambusnethan st., Cambusnethan
Reid, Doris, 24 Main street; ladies' hairdresser; permanent waving specialist; beauty culture. Phone 503
Russell, A., 5 Hill st.
Sharpe, R., 362 Main st.
Wallace, H., Newmains
Watt, Mrs, Kirknowe terrace, 267 Cambusnethan street, Cambusnethan; ladies' hairdresser. Phone Wishaw, 331

HARDWARE MERCHANTS

Anderson, V. G., 3 Kirk road; also china and glass dealer

HATTERS AND HOSIERS

Forsyth Bros., Main st.
Gibson, A., 35 Main st.
Scott, S., 210 Main st.

HERBALISTS

Watt, G., 150 Main street

HOSIERY MANUFRS.

Louden, A., 32 Russell street
Overtown Hosiery Co., Ltd., Alexander street
Welsh, Miss G. N., "Caldon" Hosiery, 37 Caledonian road; ladies', gent's, and children's outer wear made to measure

HOTELS

Crown Hotel

INSURANCE COMPANIES

Liverpoo lVictoria Friendly Society, 163 Main street
Pearl Assur. Co., Ltd., Main st.
Refuge Assur. Co., Ltd., 16 Hill st.
Scottish Legal, 65 Caledonian road

IRON AND METAL MERCHANTS

M'Namee & Sons, Stenton place
Ward, Ltd., Clydesdale Works

IRON AND STEEL FOUNDERS

Coltness Iron Co., Ltd., Newmains
Williams, J., & Co. (Wishaw), 1922, Ltd., Excelsior Iron and Steel Works

IRONMONGERS

Anderson, V. G., 5 Kirk road
Burt, J., & Co., Ltd., 23 Hill st.
Cassells, J. H., & Co., 255 Main st.
Hogg, J., East Cross
Mackay, J., 95 Main st.

LADIES' AND CHILDREN'S OUTFITTERS

Grainger, L. & F., 56 Main st.
"Nanette," 152 Main street; also milliner. Phone Wishaw, 474

MASSEURS

Gray, Mary M., M.I.C.M., "Redcroft," 18 Walter street; masseuse and electro therapist; also chiropodist. Phone Wishaw, 423
Torrance, John H., M.I.C.M., 57 Main street; electro-therapist. Phone Wishaw, 162

MILLINERS AND DRESSMAKERS

Baird, T., & Sons, 19 and 62 Kirk road. Phone 253
Gow, Miss, 88 Hill st.
Reid & Jeffery, 115 Main st.
Weir, R., 209 Main st.

MOTOR ENGINEERS

Cameron & Hepburn (Proprietor, Douglas Young), Victoria Garage, Newmains; automobile engineers; also agents for Morris and Rover cars. Phone Wishaw, 332
Frew, Alexander, & Son, Ltd., Whitegates Garage, Glasgow road; also hirers and motor agents; filling station. Phone Wishaw, 72
Hunter, T., & Sons, Ltd., Kirk road
Lynch, R., 8 Belhaven terrace

MOTOR GARAGES

Johnstone, J. & R., Crown Garage, Caledonian road
Mackay & Jardine, Ltd., West Cross Garage; Lanarkshire distributors for Hillman cars; agents for Vauxhall and Riley cars. Phone 17
Smart, W., Westwood Garage, Newmains

MOTOR HAULAGE CONTRACTORS

Brown, Thos., & Son, 260 Cambusnethan street, Cambusnethan
Hunter, J., & Sons, Kitchener st.

MOTOR HIRERS

Gentleman, William, 84 Kirk road (Phone No. 20); and at 168 Brandon street, Motherwell (Phone No. 140); also carriage hirer and funeral director and furnisher. Tel. add. "Gentleman, Wishaw"

MUSICSELLERS

Mitchell, W., & Son, 169 Main st.

NAIL MAKERS

Russell, J., Clydesdale Works
Shortland & Co., Ltd., Thistle Works

NEWSAGENTS

Bruce, M., 381 Main street
Carson, M., 583 Glasgow road
Clow, Mrs A., 269 Craigneuk street, Craigneuk
Dearie, H., 8 Stewarton st.
M'Lachlan, H., 292 Glasgow road
O'Hara, J., Morningside
Young, J., 270 Caledonian road

NEWSPAPERS

"The Wishaw Herald," 44 Hill st.
"Wishaw Press and Advertiser," 9 Main street

OPTICIANS

Birkett, R., Main st.

PAINTERS AND PAPERHANGERS

Cunningham, W. M'D., 32 Stewarton street
Fisher, R., Ryde road
Fraser, J., 202 Main street
Moffat & Sons, 19 Hill st.

PAWNBROKERS

Cowan, Ltd., 50 Hill st.
Peat, G., 424 Main st.

PHOTOGRAPHERS

Maclachlan, J., 259 Main st.
Reid, C., 52 Young st.

PLUMBERS AND GASFITTERS

Hamilton & M'Pherson, 53 Caledonian road
Hill, J., 113 Main st.
Lang, J., & Sons, 37 Kirk road
Macdonald & Co., Ltd., 71 Stewarton street
MacEwan, John, & Sons, 197 Main street. Phone 77

PRINTERS

Graham, T. & J. W., 100 Cambusnethan street, Cambusnethan. Phone Wishaw, 121
Grierson & Blake, 44 Hill st.
Hinshalwood, A. K., 24 Kirk rd.
Pomphrey, W., 96 Main st.

PROVISION DEALERS

Buttercup Dairy Co., 118 Main st.
Maypole Dairy Co., 155 Main st.
Pearks Stores, 70 Main st.

RADIO DEALERS

Brown, A. E., 6 Main st.

REMOVAL CONTRACTORS

Stewart's Motors, Glen road; Office, 420 Main street. Phone 151

SADDLERS

Loudon & Son, 35 Caledonian road

SCULPTORS

Buchanan, J., 275 Kirk road; monumental sculptor. Phone 186

SEEDSMEN

Tennant, T., 164 Main street; also florist and potato merchant. Phone Wishaw, 244

SHERIFF OFFICERS

Carson, A., 9 Young st.

SLATERS AND PLASTERERS

Binnie & Sons, Ltd., Church avenue, Newmains
Black, W., 10 Hill st.
Horne, D. A., 35 Shand street; slater, plasterer, and cement worker. Phone Wishaw, 16
M'Cartney & Reid, Ltd., 32 Glasgow road. Phone 21

SOLICITORS

Burgess & Smith, Commercial Bank, Stewarton street
Freeland, Robert, & Co., 43 Main street. Phone 37
Haran, T., 99 Main st.
Nimmo & Son, National Bank bldgs.
Pomphrey & Son, 2 Belhaven terrace
Strang & Weir, 43 Main st. Phone Wishaw, 37
Thomson & M'Lean, 1 Young st.

SPIRIT DEALERS

Baird, J. M., Commercial Bar, 422 Main street
Black, R., 262 Main st.
Brooks, R. B., Waterloo Bar, Waterloo
Brunton, R., 26 Stewarton st.
Cleland, R., 1 Main st.
Currie, Mrs, 123 Cambusnethan st., Cambusnethan
Girdwood, C., Railway Inn, Overtown
Girwood, A., 184 Hill st.
Givens, Mrs J. F., Craigneuk st., Craigneuk
Gray, H., 480 Caledonian road
Imrie, W., jun., 175 Main st.
Kerr, J., 30 Cambusnethan st.
M'Arthur, Mrs, 316 Main st.
Macaulay, A., Shieldmuir st.
M'Gowan, C., West End Vaults
Macintyre, Mrs, Craigneuk st.
Morrison, J., 20 Caledonian road
Murdoch, V., 17 Stewarton st.
Nicol, W., 406 Caledonian road
Park, T. S., 121 Main st.
Stewart, Mrs G., 155 Stewarton street; sitting rooms
Towner, J., 3 Craigneuk st., Craigneuk

TAILORS AND CLOTHIERS

Banks, J., & Co., 55 Caledonian rd.
Binnie, W., 6 Manse rd., Newmains
Clark, George, 43 Anderson st., Cambusnethan
Hipps, Ltd., 62 Main st.
Marshall, S. C., Waterloo

TILE LAYERS AND MERCHANTS

M'Carren, J.; showroom, 28 Glasgow road; also ranges and interiors; tile laying and fire-place building a speciality. Phone 48

TINSMITHS

Laing, G., 17 Kirk road
Waddell, W., Ltd., Russell st.; also sheet metal workers; dairy utensils. Phone 107

TOBACCONISTS

Francis, J., 333 Main st.
Gray, J. R., 76 Caledonian road
Laurie, G., 44 Stewarton st.
Leggate, J. B., & Co., 59 Main st.

TURF ACCOUNTANTS

Thomson, Charles; Office, 76 Caledonian road. Phone Wishaw, 486 and 487

UNDERCLOTHING MANUFACTURERS

Hendry & Spiers, Clydesdale Factory

UNDERTAKERS

Fyfe, T. & A., Glasgow road
Gentleman, William, 84 Kirk road (Phone No. 20); and at 168 Brandon street, Motherwell (Phone No. 140); funeral director and furnisher; also expert carriage and motor hirer. Tel. add. "Gentleman, Wishaw"
Sherry, P. & J., 116 Shieldmuir st., Craigneuk

VETERINARY SURGEONS

M'Enhill, H., 72 Westwood road, Newmains
Stark, A., 372 Kirk road

WATCH AND CLOCK MAKERS

Condie, John, 16 Caledonian road; watchmaker and jeweller; repairs in all branches of the trade
M'Kellar, D., 206 Main st.
Morrison Bros., 43 Manse rd., Newmains
Morton, G., 13 Main st.
Phillips, W. M., & Co., Newmains

WRIGHTS AND JOINERS

Baird, Andrew, Overtown
Dick, M., 48 Main st.
Fraser, J., 71 Graham st.
Gray & Miles, Marshall st.
Johnson, W., & Son, 8 Summerlee road, Craigneuk; also building contractors. Phone Motherwell, 159
Loch Joinery Works (D. & W. Nimmo), Kirk road; joiners and building contractors; sectional huts a speciality. Phone 176
Reid, W., 194 Main st.
Thomson, W., & Sons, 79 Stewarton st

MISCELLANEOUS

Board of Trade Labour Exchange, Marshall street
Clydesdale Distillery Co., Ltd., 121 Glasgow road
Graham, Ltd., Belhaven Saw Mills, Whitegates
Kent, J. & J., Ltd., 303 Caledonian road; grain merchants
M'Lean & Son, Main st.; brick builders
Pickering & Co., Ltd., Railway Carriage and Waggon Works
Public Library, Kenilworth avenue

LINLITHGOWSHIRE
OR WEST LOTHIAN

Armadale,

Early Closing—Wednesday.

Including Bathville, &c.

TOWN OFFICIALS

Provost—T. Russell

Bailies

G. Hall and W. Reid

Councillors

J. M'Keown, E. Calder, J. Wardrop, and T. Watson
Dean of Guild—J. Edwards
Vice-Dean of Guild—J. O'Brien
Town-Clerk—K. Macdonald, solicitor
Town Chamberlain—N. Hailstones
Sanitary Inspector and Burgh Surveyor—W. M'Gregor
Medical Officer—Dr Hunter
Housing Factor—L. Donald
Postmaster—Mr Hay

BAKERS

Baynham, A., 56 West Main st.

BANKS

Commercial Bank of Scotland, Ltd., South street
Royal Bank of Scotland, Ltd., South street

BOOKSELLERS AND STATIONERS

Archer, J. & D., 8 West Main st.
Marr, Mrs, 32 South st.

BOOT AND SHOE MAKERS

Edwards, A., Lower Bathville
M'Namee, J., West Main st.
Matheson's, West Main st.

BRICK AND TILE MAKERS

United Collieries, Ltd., Bathville Brick Works; brick, pipe, and tile makers. Phone Armadale, 8

BUTCHERS

Neil, T., 14 East Main st.
Stein, R. & D., 64 South st.
Stewart, D., 38 West Main st.
Wylie, J., 78 South st.
Young, D. H., 17 South street. Phone 56

CARRIERS

Drummond, R.

CHEMISTS

Dickson, J. M., 25 West Main st.

COLLIERY & STRUCTURAL ENGINEERS

Dickson & Mann, Ltd., Bathville Steel Works. Phone 18

COLLIERY OWNERS

Coltness Iron Co., Ltd., Woodend
The United Collieries, Ltd., Bathville. Phone Armadale, 13

CONFECTIONERS

Borsa, P., 68 West Main st.
Bowtle, W., 169 East Main st.
Brown, Miss M., 58 South st.
Campopiano, V., 5 South st.; ices a speciality
Colquhoun, G. F., The Cross
Dodds, Mrs, 11 North st.
Leckie, R., Station road
M'Kenzie, M., 133 West Main st.
Smith, Miss A. M., 4 East Main st.
Smith Bros., 14 South street; also florists; plants in season; cut flowers; also drysaltery; general furnishings and small wares. Phone Armadale, 65
Watson, E., 114 West Main st.
Weir's, 34 South street

CYCLE AGENTS AND DEALERS

Baxter & Smith, 49 West Main street; also radio dealers. Phone 72

DAIRYKEEPERS

M'Kenzie, M., 48 South street; also confectioner and tobacconist; general groceries

DRAPERS

Hall, G., West Main st.
Hardy, James G., 41 West Main street
M'Kenzie, M., 8 East Main st.
Melville & Scott, 46 West Main st.
Roberts, West Main st.

FLORISTS

Smith Bros., Mill rd. Phone 65

FRUITERERS

Marshall, A. & J., 43 West Main st.
Russell Bros., West Main st.

GENERAL DEALERS

Boyd's, Louvain gardens, Bathville Cross
Edward's, 118 Station road

GROCERS

Marked (A) are also Spirit Dealers.

Armadale Co-op. Soc., Ltd., 30 West Main street
Birrell, D., 34 West Main st.
Boyd, J., Station road
(A) Dobbins, Alexander S., 16 South street; also wine merchant
Evans, S. E., 26 East Main st.; also general merchant and confectioner
Liptons, Ltd., 36 West Main st.
Walker & Sons, Ltd., 13 West Main street

HAIRDRESSERS

Graham, David, 18A South st.
Leitch, A., 36A West Main st.
Vidler, A. L., Bathville

HOSIERY MANUFRS.

Armadale Hosiery Co., Ltd., Station road. Phone 26
Wilding, J., Atlas Works

HOTELS

Crown Hotel, West Main st.

JOINERS AND BUILDERS

Forsyth, W., South st.
Ramage, Robert, 50A East Main street

MOTOR CAR HIRERS

Tennant, J., & Sons, North st.

PLUMBERS

Simpson, R., South st.

RADIO DEALERS

Baxter & Smith, 49 West Main street. Phone 72

SLATERS AND PLASTERERS

M'Nair, W. B., 42 North street

SPIRIT DEALERS

Armadale Public House "Soc," Ltd., 50A West Main street. Phone 7
Brown, G., 6 West Main street
Grierson, G. J., Star Inn. Phone 78
Keith, D., 89 South st.
M'Donald, A., Regal Bar, 6 West Main street
M'Phillips, E., South st.
Scott, R., West Main st.

STEEL FOUNDERS

Atlas Steel Foundry and Engineering Co., Ltd., Atlas Steel Works
West Lothian Steel Foundry Co., Ltd., Hardhill Works

TOBACCONISTS

M'Master, J., Bathville

WATCHMAKERS AND JEWELLERS

Ballantyne, John, 12 South st.

MISCELLANEOUS

Renton, Wm., 44 North st.; blacksmith
Star Theatre, North st.
Williamson's, West Main st.; ironmongers

Bathgate.

Early Closing—Wed. Mkt.—Mon.

Including Blackridge, Lower Bathgate, Torphichen, Westfield, &c.

TOWN OFFICIALS

Provost—D. Fisher

Bailies

W. Nellies and A. W. Jeffrey

Councillors

D. Sutherland, A. J. Wheelan, J. Aitken, A. Brown, P. Glen, A. Blackwood, W. Anderson, and J. Walker
Dean of Guild—D. W. Sutherland
Town-Clerk—J. Wright, W.S.
Burgh Prosecutor—J. Mickel
Collector and Chamberlain—J. Craig Howie
Sanitary Inspector—J. Spalding
Medical Officer—Dr J. Hunter
Police Judge—J. Chapman
Inspector of Police—J. Thomson
Postmaster—A. Fraser

AERATED WATER MANUFACTURERS

Petrie, J., 1 Edinburgh road

AMUSEMENTS

Cinema House, Livery street
Green's Pavilion, Bathgate

ARCHITECTS

Irvine, T., Edinburgh road
Roberts, Thomas, & Son, 22 George street; also surveyors. Phone 55

BAKERS

Blair, A., 30 George st.
Brodie, M., 62 George st.
Brown, F., Blackridge
Carlaw, J., 55 Hopetoun st.
M'Innes, Donald, 1 South Bridge street; home-bakery
Proudfoot, J., 24 Mid st.
Seggie, W., 20 North Bridge st.

BANKS

Commercial Bank of Scotland, Ltd.
National Bank of Scotland, Ltd., 27 George street
Royal Bank of Scotland, Hopetoun st.
Union Bank of Scotland, Ltd., Hopetoun street

BLACKSMITHS

Cleland, A., Torphichen
Dunlop, J., 79 South Bridge st.
Muir, A., 27 South Bridge st.
Robertson, Arch., Blackridge

BOOKSELLERS, NEWSAGENTS, AND STATIONERS

Clark, M. & J., 32 George st.
Davidson, William F., 24 Jarvey street; also tobacconist and circulating library
Donoghue, G. M., 12A North Bridge street
Edwards, Jas., Blackridge
Munnoch, A., 38 King st.
Paterson, G. & M., 99 Mid st.
Power, J., 91 South Bridge st. Phone 60
Russell & Freeland, 2 George st.
Scutar, C., Blackridge

BOOT AND SHOE MAKERS

Anthony & Son, 29 Hopetoun st.
Bennett & Son, 5 Jarvey street
"Carrs," 23 Hopetoun st.
Fleming, John, 26 Hopetoun st.
Galbraith, W., Main st., Blackridge
Gardner & Son, 3 Hopetoun st.
Gardner, D., Hopetoun st.
Greenlees & Sons, 45 Hopetoun st.
M'Kechnie, A., 27 Mid street
Marshall, Wm., & Co., Ltd., 16 Hopetoun street
Murray, B., 18 Whitburn road
Tyler, H. P., Ltd., George place

BRASSFOUNDERS

Muir & Sons, Lower Bathgate

BUILDERS

Irvine, T. K., 42 Muir road

BUTCHERS

Anderson, D., 7 Hopetoun st.
Baird, R., 70 George street
Jack, W., 3 George st.
Liddell & Sons, Blackridge
Munro, Ltd., 51 North Bridge st.
Speedie, A., 50A Hopetoun st.

CABINETMAKERS AND UPHOLSTERERS

Strang, Jas., Union road

CARRIERS

Mutter, Howey, & Co., Ltd., Railway station
Watt, G., & Son, 25 South Bridge st.

CHEMISTS AND PHARMACISTS

Ferrier, W. M., 51 Hopetoun st.
Gibson, H., 48 George st.
Hossack, A., 32 King st.
Howieson, W., Blackridge

COAL AND IRONSTONE MASTERS

Baird, Wm., & Co., Ltd., Hopetoun Collieries
United Collieries, Ltd., West Craig Station, Blackridge

CONFECTIONERS

Anderson, E., 116A South Mid st.
Bain, M. J., 75 South Bridge st.
Benassi, P. & D., 2 and 4 Mid street; ice-cream and refreshment rooms; also fish restaurant
Blair, L. & R., 81 Hopetoun st.; also groceries and smallwares
Bradley & Co., 10 King st.
Campbell, A., Bridgend
Dooman, L., 31 Mid st.
Douglas, J., Torphichen
Edwards, Mrs, Blackridge
Graham, W., 18 King st.
M'Coll, R. S., Ltd., 66 George st.
Murray, M., 77 Mid st.
Rennie, John, 84 High st.
Seggie, Wm., 20 North Bridge street
Smith, E. & G., 15 George st.; w'sale
Smith, T. A., Emporium buildings
Stewart, Mrs, 11 Jarvey st.
Webster, D., & Co., 23 Main st.
Williamson, Wm., 2 Jarvey st.

CONTRACTORS

Clement, John, 13 Academy st.

CYCLE AGENTS

Neilson, W., Blackridge
Souter, W., Blackridge

DAIRYKEEPERS

Greig, George, Torphichen
Mitchell, Jas. T., North bank
Smellie, T., 102 Mid street

DENTAL SURGEONS

Gibson, Dr W. A., Rowanbank, George street (Phone Bathgate, 12); also at 13 South st., Armadale (Phone Armadale, 60)

DENTISTS

Arbuckle, R. T., 27 Jarvey st.
Brown, F., 60 South Bridge street
Lowson, George, Edinburgh road

DRAPERS

Alston, M., 17 Hopetoun st.
Beehive (The), 23 North Bridge st.
Cameron & Son, 88 North Bridge st.
Danskin's, 17 George street; also outfitters
Hardy & Son, 20 George st.
Hunter Bros., Ltd., 46 Hopetoun st.
Maclure, J., 56 Hopetoun st.
M'Naughton, J., 18 Hopetoun st.
Meek, J. & M., 2 King st.
Reilly, D., 41 North Bridge st.

ELECTRICAL ENGINEERS

Birrell, G., Jarvey st.

ENGINEERS

North British (The) Steel Foundry, Ltd., near Station. Tel. add. "Castings, Bathgate." Phone Nos. 94 and 95
Renton & Fisher, Ltd., Lower Bathgate station

FANCY GOODS DEALERS

Donoghue, M., 14 North Bridge street

FISHMONGERS

Brownlee, R., 56 George st.
Rosie, Geo., 41 Hopetoun st. Phone Bathgate, 26

FISH RESTAURANTS

Serafini Bros., 14 George st.
Sherriff, R., & Son, 33 No. Bridge st.

FRUITERERS AND FLORISTS

Blair, R., 26 George st.
Bryce, Mrs, 69 Hopetoun st.
Kerr, J., Blackridge
Murray, Robert, Blackridge
Shaw, Mrs, 58 Hopetoun st.
Weir, D., Main rd., Blackridge

GRAIN MERCHANTS

Chapman, T., Ballencrieff Mill
Cullen, P., Union road
Gall & Co., Lower Bathgate station

GROCERS

Marked (A) are also Spirit Dealers. See also Provision Merchants.

Bathgate Co-operative Society, Ltd., Jarvey street
Campbell, J., Easton road
Cooper & Co., 35 North Bridge st.
(A) Fleming, A., Jarvey st.
Hay's Stores, 10 Hopetoun st.
Kerr, J., 114 Mid st.
Kerr's, Whitburn road
Lipton's, Ltd., 38 George st.
Low, W., & Co., Ltd., 19 Hopetoun street
(A) Macara, A., 43 Cochrane st.
(A) Mackay & Co., 6 George st. Phone Bathgate, 2
M'Nair, W. T., & Co., Torphichen
(A) Millar, J., 49 Hopetoun st.
Shields, Mrs, 70 Cochrane st.
Walker & Sons, Ltd., 35 Hopetoun st.

HAIRDRESSERS

Anderson, Mrs, 93 South Bridge st.
Hendry, A., 80 North Bridge st.
Macdonald, S. B., 20 Jarvey st.
M'Gill, J., 9 Hopetoun st.
Samuel, J., 11 George st.
Tanté, Katharine, 16 Whitburn road; ladies'. Phone Bathgate, 126

HOSIERY MANUFACTURERS

Hosiery Mfg. Co., Ltd., 12 Hopetoun street
West Lothian Hosiery Factory, Ltd., South Bridge street. Phone Bathgate, 32

HOTELS

Commercial Hotel, 14 King st.
Dreadnought Hotel, Whitburn road

HOUSE FURNISHERS

Harwitz, H., North Bridge st.
Waddell, J. H., North Bridge st.

ICE-CREAM DEALERS

Angelini, A., 15 Jarvey st.
Serafini Bros., 14 George street
Sherriff, R., 29 North Bridge st.

INSURANCE OFFICES

Prudential Ass. Co., Ltd., 62 Hopetoun street
Refuge Assurance Co., Ltd., 87A South Bridge street. Owen M. Doig, superintendent. Phone 289
Royal Liver Friendly Soc., 2 North Bridge street

IRONFOUNDERS

Bathgate Foundry Co., Ltd., Bridgend. Phone 44

IRONMONGERS

Coulter's Stores, 5 George st.
Gordon, Ltd., 30 Hopetoun st.
Greig Bros., Emporium buildings

JOINERS

Simpson, A., Blackridge
Webster, R., & Son, Bridgend

LADIES' AND CHILDRENS' OUTFITTERS

Fleming, C., 22 King st.
Sharp, N., 68 North Bridge st.

LINOLEUM WAREHOUSES

Campbell, J., 73 Hopetoun st.

MILLINERS

Maxwell, Miss, Blackridge
Proven, E., 34 Hopetoun st

MOTOR ENGINEERS

Bathgate Motor Co., Ltd., So. Bridge street
Broom, A., 1 So. Bridge st.
M'Inaly, W., 37 King st.
Renown Motor Co., So. Bridge st.

MOTOR GARAGES

Renown Garage, South Bridge street; agents for Wolseley and Hillman cars; also used cars for sale. Phone Bathgate, 53
Scottish Motor Traction Co., Ltd., Whitburn road

NEWSPAPERS

"West Lothian Courier," Whitburn road

OIL MANUFACTURERS

Young's Paraffin Light & Mineral Oil Co., Ltd., Bathgate Chemical wks.

PAINTERS AND PAPERHANGERS

Anderson, J. S., 22 North Bridge st.
Doig, G. K., 25 Jarvey st.
Loughridge, F. & J., 52 Hopetoun street. Phone 100
Shillinglaw & Co., Ltd., 25 Hopetoun street
Stewart, P., 31 North Bridge st.

PAPER MAKERS

Westfield Paper Co., Ltd., Westfield

PHOTOGRAPHERS

Benzie, Miss Margaret, 39 King street
Townson, T., 95 South Bridge st.

PLUMBERS

Crighton, W. & G., 1 Hopetoun lane
Marr & Sons, 24 Main street
Robertson, R., & Son, 13 Hopetoun st.

PRINTERS

Stirling, John, 9 Jarvey st.
West Lothian Printing and Publishing Co., Ltd., Whitburn road

PROVISION MERCHANTS

Buttercup Dairy Co., Ltd., George street
Pearks Dairies, Ltd., 47 North Bridge street
West Benhar Co-op. Stores, Ltd., Blackridge

SCULPTORS

Pollock, James, Gardiner's la.
Roberts, Andrew (successor to W. Roberts & Sons), works, 3 Glasgow road (next level crossing); residence, Torphichen street. Phone Bathgate, 193

SOLICITORS

Caesar & Howie, Commercial Bank buildings
Williamson, J. S., National Bank buildings, George pl. Phone 86
Wright, J., 32 Hopetoun st.

SPADE AND SHOVEL MAKERS

Bathgate Forge, Ltd., Cochrane street
Wolfe, G., & Sons, Ltd., West Lothian Shovel Works. Phone Bathgate, 43

SPIRIT DEALERS

Barr, C., 3 King street
Bell, S., Torphichen
Blair, J., 75 Hopetoun st.
Brownlee, E., 15 South Bridge st.
Cringan, William, Star Inn, 32 Main street
Findlay, W., 16 North Bridge st.
Flannigan, J., 57 Hopetoun st.
Graham, A., Blackridge
M'Nee, J., 28 King street
Shields, E., 3 Main st.
SMITH, SYDNEY S., 51 GIDEON STREET; SITTING ACCOMMODATION
Volunteer Arms, 14 Jarvey st.

STEEL FOUNDERS

North British (The) Steel Foundry, Ltd., near Station. Tel. add. "Castings, Bathgate." Phone Nos. 94 and 95

TAILORS AND CLOTHIERS

Blair, J., 28 George st.
Hardy's, 24 George st.
Hay, Alex., Torphichen
Lawson, H., 9 George st.
Walker, R., 14 Whitburn road

TIMBER MERCHANTS

Broom, James, & Son, Lower Bathgate station

TOBACCONISTS

Thomson, Mrs, 8 Jarvey st.

WATCHMAKERS AND JEWELLERS

Cunningham, W. H., 8 George st.
Jeffrey, George, 36 George street; also optician. Phone Bathgate, 109
Ross & Baxter, George place

WIRELESS DEALERS

Graham's Union road; all makes of radios; also cycle agent

MISCELLANEOUS

Anderson, W., National Bank buildings; chartered accountant
Bathgate District Water Office, Bridgend
Brownlee & Son, 60 George st.; saddlers
Dalling, W., Little Boghead; veterinary surgeon
Gray, E., 2 Hopetoun st.; china dlr.
Lothians Quarry Co., Ltd., Blackridge
Marshall, J. & J., Whitburn road; cattle salesmen
Meikle, W. & G., Woodhead; potato merchants
Muir, R., & Co., Ltd., Commercial Bank buildings; brick and tile makers
Singer Sewing Machine Co., Ltd., 82 North Bridge street
Smith, A., 37 No. Bridge st.; optician
Smith, A. M., 76 Mid st.; registrar
Townson's Musical Warehouse, Whitburn road

Bo'ness.

Early Closing—Wednesday.

Including Blackness, Bridgeness, Carriden, Grange Pans, Kinneil, &c

TOWN OFFICIALS

Provost—W. M'Lean

Bailies

A. Bell and P. Aitken

Councillors

R. Baptie, J. Graham, Lumsden, Johnston, N. Wilkie, Mrs Campbell, W. Mair, R. Thomson, and Mrs Sinclair
Dean of Guild—R. Thomson
Treasurer—I. Anderson
Town-Clerk—A. Stewart Jamieson
Burgh Surveyor—W. Beattie
Procurator-Fiscal—J. B. Lamont
Police Supt.—Inspector D. Rankin
Sanitary Inspector—W. Beattie
Librarian—H. Chadwick
Postmaster—W. Wood

AMUSEMENTS

Picture House, Corbie Hall
The Hippodrome Hope street

ARCHITECTS

Anderson & M'Lauchlan, Ltd., Hamilton street, Grange Pans. Phone 208
Steele, M., Union st.
Taylor, John, Market st.
Thomson, James, Clydesdale Bank buildings

BAKERS

Adams, J., 10 North st.
Hastie & Sons, 97 North st.
Johnston, John, & Sons, 41-43 North street; and branches; also confectioners. Phone No. 88
Stevenson, J., 52 Main st.
Wright Bros., 19 North st.

BANKS

Bank of Scotland. George Murdoch, agent
British Linen Bank
Clydesdale Bank Ltd.
Royal Bank of Scotland, 15 North street. G. P. Russell, agent. Phone No. 174
Union Bank of Scotland, Ltd.

BLACKSMITHS

Oleland, Alexander, & Son, The Forge, Boundary street

BOOT AND SHOE MAKERS

Gardner, T., 17 South st.
Martin, S., Main st., Grange Pans
Matheson, A., 95 North st.
Park, James, 14 North st.
Simpson, James, & Son, 137 Main street, Grange Pans

BUTCHERS

B. & A. Meat Co., Ltd., 59 South st.
Baxter, H., 141 Main street, Grange Pans
Brown, J., 63 South st.
Dryedale, Frank, 31 North st.
Frank, G., 107 North st.; pork
Kirk, W., Hope st.
M'Blain Bros.
M'Minn & Sons, 27 South st.
Walker, J., & Sons, Market st.

CARRIERS

Dickie, R., & Sons, 9 Links road

CHEMICAL MANUFRS.

Ovens, T., & Sons, Ltd., Forth Chemical Works, Corbie Hall, Phone 19

CHEMISTS AND PHARMACISTS

Bremner, J., 91 North st.
Fraser, A., Hope st.
M'Culloch, John, 5 South street
Stebbing, W. M., M.P.S., Grange Pans; photographic chemist

COAL PROPRIETORS

Carriden Coal Co., Ltd., Carriden Colliery
Kinneil Cannel and Coking Coal Co., Ltd., Kinneil Collieries

CONFECTIONERS

Aitken, Mrs E., Corbie Hall
Andreetti, Giovanni, 35 North street; also fish restaurant
Brown, T., 32 South st.
Burns, Thomas, 46 Main st.
Clark, Mrs, 92 North st.
Corvi, A. & B., 42 and 44 Main street, and at The Station Cafe, 5 and 7 Seaview
Dunlop, I., 49 North st.
Hamilton Margaret, Cafe Oolinne, 13 North street; also tobacconist and tea rooms
Johnston, J. & A., 1 North st.; and at 13 South street
Laing, Miss D., Grange Pans
Langmuir, M., 24 Main st.
M'Alpine, M., 14 Main street
M'Ghee, Mrs, Grange Pans
Meikle, H., 130 North st.
Serafini, O., 13 Hope street
Shanks, A., Carriden

CONSULS

Belgium and Netherlands—Register st.
Denmark—Union st.
Norway and Sweden- Union st.
Russia—Union st.

CONTRACTORS

Palmer & Son
Paul, J., Woolstoun, Carriden

CORN MERCHANTS

Allan, J. & J., Ltd., Dundas st.

DAIRYKEEPERS

Dickens, G., 143 Mains street, Grange Pans
Galbraith, G., Cowdenhill road
Hamilton, J., Blackness
Hill, J., Hawthorn bank, Braehead

DENTAL SURGEONS

Collee, J. G., 25 Panbrae road
Miller, A., Dean road
Thomson, D.

DISTILLERS

Distillers Co., Ltd., Kinneil

DRAPERS

Bryce, Helen, 38 Main st.
Douds, J., & Son, 86 North st.
Fraser, J., 71 South st.
Griffiths & Oliver, 60 South st.
Thom, R. B., New Anderson buildings, 28 South street
Wallace, Alex., & Co., 31 North street
Wevling, T., North st.

EARTHENWARE MANUFACTURERS

M'Nay, C. W., & Sons, Bridgeness Pottery, Carriden

ELECTRICAL ENGINEERS

Hamilton, A., Boundary st.

ENGINEERS

Cochranes (Bo'ness), Ltd., Seaview Ironworks. Tel. add. "Cochrane, Seaview, Bo'ness." Phone 160 and 161
Marshall & Duguid, Ltd., Dock street. Phone 54

FISHMONGERS

Patterson, W., 50 Main st.
Peebles, M., 40 South st.
Sharp, T., 105 North st.

FRUITERERS

Aitken, Mrs E., Corbie hall
Johnston, J. & A., 1 North st.; and at 13 South street
M'Ivor, C., 37 South st.
Newton, A. & R., Grange Pans

FUNERAL UNDERTAKERS

Davidson, Wm., Forthview Garage; residence, Arnothill, Stewart avenue; day and night service. Phone day, 82; night, 122 and 192

FURNITURE DEALERS

Simpson, A., Blackridge

GROCERS

Marked (A) are Spirit Dealers.

(A) Adamson, D., 69 Corbie hall
Beck, J., 35 North st.
Burnett, J., 62 North st.
Buttercup Dairy Co., 101 North st.
Calder's, Corbie Hall
(A) Campbell, James, 66 South st.
Co-operative Society, Ltd., 72 South st.
Danish Butter Co., South st.
Devlin, J., 43 Main st.
Greenfield, William, Main st., Grange Pans; also at Newton, Winchburgh. Phone Bo'ness, 172
(A) Haddow & Co., Ltd., 23 South st.
(A) Henderson, R., 272 Main st., Grange Pans
Kerr, J. A., Market square
Liptons, Ltd., 11 South st.
Low, Wm., & Co., Ltd., 10 South st.
Newton, A. & E., Grange Pans
Ritchie, Thos., Grange Pans
Thomson, D., North st.
Watt, A., 50 North st.
Williamson, D., Corbie hall

HAIRDRESSERS

Agnew, Miss A., 76 Corbie hall; registered Eugene waver.
Anderson, J., 145 Main street, Grange Pans; ladies' and gent's hairdresser
Buchanan, Robert, 3 North st.; ladies' and gent's hairdresser
Carlyle, J., & Son, 25 North st.
Ferguson, Miss I., Albert buildings; ladies' and children's hairdresser. Phone 209
M'Beth's, 2 Hope st.

HERBALISTS

Watson, R. & H. J., 117 Main street, Grange Pans

HOME BAKERIES

Farm Home Bakery (A Turnbull), Anderson's buildings, South street

HOSIERY MANUFRS.

Bo'ness Hosiery Co., Ltd., East Bog
Seaforth Hosiery Co., Ltd., Dean rd.

HOTELS

Station Hotel, 65 North st.
Viewforth

IRONFOUNDERS

Ballantine, A., & Sons, Ltd., New Grange Foundry; manhole covers and frames, soil, rainwater, hot water, and drain pipes and connections, mica flap ventilators, ranges, stable fittings, greenhouse and domestic boilers and fittings, staircases and verandahs, furnace pans, garden rollers, bakers' oven work, strum or rose boxes, and jobbing castings. Tel. add. "Ballantine, Bo'ness." Phone Bo'ness, 22
Bo'ness Iron Co., Ltd., Union st.
M'Lellan, P. & W., Ltd., Bridgeness

IRONMONGERS

Alexander's Stores, Ltd., 85 and 87 North street. Phone 13
King, Alex., 47 South street

JOINERS

Anderson, W., & Son, Grange Pans
Brechin, Thos., & Son, Corbie Hall; joiners, motor body builders and cartwrights. Phone No. Bo'ness, 152
Burnett, R., & Son, East Partings
Cuthell & Sons, Bridgeness
Downie & Son, 4 Dock st.
Murray, J., Dock st.
White, J., 64 South st.

MOTOR ENGINEERS

Ainslie, G., & Sons, Corbie hall
Cochranes (Bo'ness), Ltd., Seaview Ironworks. Tel. add. "Cochrane, Seaview, Bo'ness." Phone 160 and 161
Davidson, Wm., Forthview Garage. Phone day, 82; night, 122 and 192
Spowart, Francis, & Co., Kinglassie Garage. Phone 47

NEWSAGENTS AND STATIONERS

Burnett, R., Bridgeness
Forster, J., Grange Pans
Learmouth, D., Grange Pans
M'Intosh, M., 29 North st.
Oliver, H. & M., South st.
Robertson, J., 77 North street
Steele, Mrs, 21 North st.

NEWSPAPERS

"Bo'ness Journal," 79 North street. Phone 70
"Linlithgowshire Gazette," 39 South street

PAINTERS AND PAPERHANGERS

Ballantyne, D., Market st.
Grant, J., 30B Bankhead
Laing, Peter, 49 South street

PLASTERERS AND SLATERS

Begg, J., & Son, Dock street. Phone 158; House, 251
Kilpatrick, R., Commissioner st.

PLUMBERS AND GASFITTERS

Burnett, T., Main st., Grange Pans
Dymock, J., & Son, 51 North st.
Robertson & Sons, West Bog
Sinclair & Wardrop, Grange Pans

RESTAURANTS

Corvie, B., 42 Main st.
Muir & Bell, 18 East Pier st.
Fleming's Tea Rooms
Scott's Restaurant, 45 South st.

SAWMAKERS

McLelland, Archibald, 9 Links road; also cutler

SHIPBROKERS

Harrower, Welsh, & Co., Kinneil st.
Love & Stewart (Coal Export), Ltd., 62½ Union street

SHIP CHANDLERS

Joyce & Co., Kinneil st.

SOLICITORS

Jamieson, A. S., Town Clerk's Office
Lamont, J. B., 5 Register street. Phone 44
Liddle & Anderson, Bank of Scotland buildings. Phone 27
Taylor, Robert, 56 South street. Phone 25

SPIRIT DEALERS

Allen, E., 44 South st.
Clydesdale Bar, opp. Rly. Station
Forbes, C., Blackness
Forrest, James, 202 Main st., Grange Pans
Galloway, J., 83 North st.
Gilchrist, Mrs R., North st.
Jeffrey, W., 8 Main st.
Lumsden, D., West pier
Market Bar, 33 South st.
Smith, Mrs Janet, Masonic Arms, Corbie hall
Waddell, H., Grange Pans
Wood, Robert R., Kinneil Bar, Corbie Hall
Wyllie's, 4 Main st.

TAILORS AND CLOTHIERS

Boyd, J., Hope st.
Brownlee, T., Kinneil st.

TIMBER MERCHANTS

Calders, Ltd., West End
Denholm, John, & Co., Ltd., Custom House buildings
Kennedy, J., & Co., Ltd., 62 Union st.
Rennie & Co., Ltd., Carriden
Smith, Marshall, & Co., 2 Dean terrace. Phone Bo'ness, 11
Stevenson-Lovart Co., Ltd., Grange Pans
Thomson & Balfour, Victoria Saw Mills and Links road. Phone 163 and 164; Night, 213

TOBACCONISTS

Gibb, John, & Co., 3 South st.

WATCHMAKERS

Ross, Wm., 9 North st.

MISCELLANEOUS

Allan, H., 6 South st.; florist
Beaton, A., Union Bank buildings; coal exporter
Bo'ness Electric Co., Ltd.; electric light engineers
Bo'ness Gas Light Co., Ltd., Links rd.
Bo'ness Public Library, Town Hall
Broome, W., 77 North st.; printer
Corvie, Mrs, 40 Corbie hall; fried fish shop
Fulton & Thomson, Market st.; fancy repository
Liberal Club, George's place
Miller & Sons, Hope st.; saddlers

Broxburn.

Early Closing—Wednesday.

Including Ecclesmachan, &c.

AERATED WATER MANUFACTURERS

Lumsden, W., Kirklea

AMUSEMENTS

Central Picture House, Main st.

BAKERS

Harris, J., East Main st.

BANKS

British Linen Bank, Main st.
Commerical Bank of Scotland

BLACKSMITHS

Burns, J., Burnside, Ecclesmachan
Kinnear, William, Station road. Phone Broxburn, 15
Shaw, John, Ecclesmachan

BOOT AND SHOE MAKERS

Henderson's Shoe Store, Main st.
Marshall & Co., Ltd., 7 Main st.
Muir, James, Main st.
Stirling, Jas., 122 East Main street
Tyler, H. P., Ltd., Main st.

BUILDERS

Paris, W., 5 Union road

BUTCHERS

Addison, Thomas, 8 Main st.
Wallace, W., 41 Goschen place
Wight, R., Main st.

CHEMISTS AND PHARMACISTS

Glass, James, Main st.
Kelso, Dr, Main st.
Scott, Dr, Main st.
Smith, J., Greendykes road

COACH HIRERS

Grant, George, Old Town

COAL MERCHANTS

Bryce, A. & W., Union road
Fairlie, R. & A., 134 Main st.
Grant & Beattie, 58 Old Town
Paris, W., Greendykes road
Wade, A., West Main st.

CONFECTIONERS

Benassi, A., 17 Main st.
Coulter, H., East Main st.
Cunningham, Mrs. Station road
Davies, F., 99 East Main st.
Millar, N., 8 West Main street
Nagle, T., 62 Main st.
Ross, J., 46 Main st.
Wallace, E. & C., Main st.

CYCLE MAKERS AND AGENTS

Johnstone, H. G., Main st.

DAIRYKEEPERS

Brownlee, W., 92 Main st.
Simpson, W., Old Town Dairy
Wynne, J., Strathbrock place

DENTAL SURGEONS

Simpson, H. F., L.D.S., R.C.S. (Edin.), West Main street. Phone 93

DENTISTS

Morrison, A. B., Main st.

DRAPERS

Allan, P., Main st.
Chisholm, J. H., Greendykes road
Grant, M., 33 West Main st.
M'Millan, H. A. & A., Main st.
Smith's, 33 East Main street. Phone 47
Watson, J., Main st.

FISHMONGERS

Thomson, T., 21 Greendykes road

FRIED FISH SHOPS

Benassi, Alf., 80 East Main st.; fish restaurant and sitting room

FRUIT MERCHANTS

Williamson, John, Buchan lane; wholesale fruit and potato merchant. Phone Broxburn, 50; Edinburgh, 31405

FRUITERERS

Mulvenna, I. & M., Main st.

FURNITURE DEALERS

Corr, Peter, Main street

GROCERS AND GENERAL MERCHANTS

Marked (A) are also Spirit Dealers.

(A) Brand, Wm., & Son, Main street
Broxburn Co-operative Society, Ltd., Greendykes road
Buttercup Dairy Co., Ltd., Main st.
(A) Heggie, William, 7 West Main street
Hogg, G., 35 Goschen place
Lipton, Ltd., Main st.
Low, Wm., & Co., Main st.
M'Ardle, C., Frankford place
M'Devitt, Peter, Main st.
Muir, Robert (Proprietor, Adam W. Muir), Binny place, Greendykes road; also baker, flesher, and draper. Phone Broxburn, 20
Rae, P., 150 Greendykes road
Walker, J., & Sons, Ltd., Main st.

HAIRDRESSERS

Dowd, P., Greendykes st.
Graham's, West Main st.
Grenville, Thos. S., 39 Main st.; ladies' hairdresser
M'Cue, J., 1 West Main st.
M'Laren, T., 78 Main st.
Stafford, E., Main st.

HOTELS

Buchan Arms Hotel, Main st.
Strathbrock Hotel, Main st.; sitting accommodation. Alex. Jack, proprietor

IRONMONGERS

Conroy, Daniel, 41 West Main street
M'Kay, D., 23 Greendykes road
Watson, H. M., 30 Main street; also drysalter; hardware

JOINERS

Walkinshaw & Sons, Main st.

MOTOR ENGINEERS

Rendall & Co., East Main street

MOTOR GARAGES

Scottish Motor Traction Co., Ltd., Main street

NEWSAGENTS AND STATIONERS

Dickie, W., Main st.
M'Gough, A., 3 Greendykes road
Miller, J. & M., 52 East Main street; also tobacconists and confectioners
Steel, A., & Son, Main st.

OPTICIANS

Paul, D. F., 11 Main street

PAINTERS

Inglis, C., Main st.
Young, J., 4 Main st.

PARAFFIN OIL MANUFRS.

Pumpherston Oil Co., Ltd.
Scottish Oils, Ltd., Broxburn

PAWNBROKERS

Waddell & Sons

PLUMBERS

Campbell, C., Main st.
Heatlie, E.

SLATERS AND PLASTERERS

Paris, G., 96 East Main street. Phone 94

SOLICITORS

M'Leod, A., British Linen Bank

SPIRIT DEALERS

Kirk, J., Main st.
M'Neill, R. F., Main street; sitting rooms
Ronald, A., Station road
Sclater, James, Green Tree Bar, Main street
Williamson, Mrs, Main street

TAILORS AND CLOTHIERS

Webster, W., Main st.

UNDERTAKERS

Grant & Beattie, 58 Old Town

WATCH AND CLOCK MAKERS

Tweeddale, G., Main st.

Fauldhouse,

Early Closing—Wednesday.

Including Blackfaulds, Crofthead, Longridge, &c.

BAKERS

Adamson Bros., Burnside Bakery, Main st., west; also luncheons and teas
Crofthead Co-operative Society, Ltd., Fauldhouse; also dairykeepers. A. Gardiner, manager. Phone 203
Pringle, Samuel, Barton ave.; home bakery, and confectioner

BANKS

National Bank of Scotland, Ltd. Phone 207

BLACKSMITHS

Irving's, Fauldhouse

BOOKSELLERS AND STATIONERS

Paton, Angus D., Bridge End; also newsagent, tobacconist, and lending library

BOOT AND SHOE MAKERS

Crofthead Co-operative Society, Ltd., Fauldhouse. A. Gardiner, manager. Phone 203
Graham, M., Bridge st.
Strange, J., Bridge st.

BUTCHERS

Crofthead Co-operative Society, Ltd., Fauldhouse. A. Gardiner, manager. Phone 203

CHEMISTS

M'Gowan, H., M.P.S., Church st. Phone 220

COALMASTERS

Barr & Thornton, Ltd., Braehead Colliery
United Collieries, Ltd., Greenrigg

CONFECTIONERS

Adamson Bros., Burnside Bakery, Main st., west
Arcari, A., Marybank
Flockhart, D., Main st.
Grant, George, Main street; also tobacconist
Hume, T., 118 Lanrigg road
Mancini, A., Palace Cafe, Main street
Meek, Wm., Dunvegan Cottage
Murnin, Mrs, Main st.
Paton, A. P., Bridge end
Pringle, Samuel, Barton ave.
Roberts, Mrs W., West end
Scott, A., 8 Portland terrace
Watson, Hugh, 6 and 8 Victoria road; also general merchant
Wood, Mrs, Bridge st.

CYCLE AGENTS

Wilson, R., Main st.

DRAPERS

Crofthead Co-operative Society, Ltd., Fauldhouse; also tailors. A. Gardiner, manager. Phone 203
Forsyth, Miss, Bridge end
Haddow, A., Main st.
Martin, J., Dalneen
Prentice & Sons, Main st.
Weir, Miss, Longridge

ELECTRICAL ENGINEERS AND CONTRACTORS

Finlay, R.
Hamilton, T.
West Lothian Electric Co., Ltd.

FISH RESTAURANTS

Watson, Hugh, 6 and 8 Victoria road

GROCERS AND GENERAL MERCHANTS

Marked (A) are also Spirit Dealers.

Black, A., jun., Bridge st.
Brown, J. & A., Main st.
Crofthead Co-operative Society, Ltd., Fauldhouse; also butchers. A. Gardiner, manager. Phone 203
(A) Drysdale, A., Crofthead
Hume, T., 118 Lanrigg road
(A) Thomson, Gavin, Main st.
Pringle, Samuel, Barton ave.

HAIRDRESSERS

Biasio, E., Main st.
Flockhart, Robert, Main st.; also ladies' hairdresser; Multe & Madison, permanent waving expert

HOTELS

Caledonian Hotel, Fauldhouse Station. Peter W. Sinclair, proprietor. Phone Fauldhouse, 214
Commercial Hotel, Longridge

WILLIAM STEELE & SONS

Sole Partner: JAMES STEELE.

Joiners, Undertakers, Timber Merchants,
and Motor Haulage Contractors

Bridge Street, FAULDHOUSE, West Lothian.

TELEPHONE 209.

Sectional Buildings a Speciality. Motor Hearse and Motor Cars Supplied. Large Stock of Home and Foreign Timber. Stobs and Rails (Larch and Fir).

JOINERS

Chalmers, Wm., 9 Bridge street
Steele & Sons, Bridge street; sectional buildings; also undertakers. Phone Fauldhouse, 209. See advt.

MOSS LITTER MANUFRS.

Benhar Moss Litter Co., Ltd. Phone Fauldhouse, 223

MOTOR GARAGES

Beuken, John, & Co., East End Garage. Phone 223

MOTOR HAULAGE CONTRACTORS

Hamilton, Thos., Main street. Phone 205
Steele, William, & Sons, Bridge street. Phone 209 See advt.

MOTOR HIRERS

Anderson, H., Blackfaulds

NURSERYMEN

Beuken, John, & Co., East End Nurseries; also tomato growers. Phone 223

QUARRY OWNERS

Beuken, John, & Co., Eastfield Freestone Sand Quarry. Phone 223

SLATERS AND PLASTERERS

Fordyce, George, Blackfaulds

SPIRIT DEALERS

M'Cathie, J., Bridge st.
Masterton, James, Volunteer Arms, Marybank
Sinclair, Peter W., Caledonian Hotel, Fauldhouse. Phone 214
Stark, Mrs, Main st.
Steel, A. A., Commercial Inn, Main st.

TAILORS AND CLOTHIERS

Chalmers, W., Bridge street

WATCHMAKERS

Mackay, John, Main street; also jeweller and radio dealer

WIRELESS DEALERS

Beuken, John, & Co., East End Garage. Phone 223
Johnstone's, Bridge st.
ler

MISCELLANEOUS

Cartwright, A., Bridge end; photographer
Casey, John, Blackfaulds; saleroom
Cook, J., & Son, Fala Mills; millers
M'Donald & Sons, Bridge street; plumbers
M'Neil & Co.; engineers
Palace Theatre, West End
Thornton, J. & T., Leavenseat; lime burners

Kirkliston,

Early Closing—Wed.

BAKERS

Blake, James, 22 High street. Phone No. 4

BANKS

Royal Bank of Scotland (sub to Corstorphine)

BUTCHERS

Davidson, D., Main st.

CARRIERS

Forrest, George, 88 Main st.

CHEMISTS AND PHARMACISTS

Kirkham, R. D., M.P.S., 38 Main street; also stationery and photographic supplies

COAL MERCHANTS

Forrest, Alex., Eskmuir. Phone 21
Linn, Hugh, Station road

CONFECTIONERS

Marandolo, E., 35 Main st.

DAIRYKEEPERS

Arbuckle, James
Wells, A., 28 Main st.

DISTILLERS

Distillers Co., Ltd.

GROCERS AND GENERAL MERCHANTS

Hillwood Co-operative Society, Ltd., Main street. William R. Maxwell, manager. Phone No. 8
Stevens, John A. R., High st.

HOTELS

Newliston Arms Hotel; 7 day license; large rooms; parties catered for; garage. Mrs V. Proven, proprietress. Phone Kirkliston, 14

JOINERS

Cunningham, J., Main st.

MOTOR ENGINEERS

Carus, J., 62 Main st.

PAINTERS & DECORATORS

Gilchrist, P., Helenbank, Kirkliston

SLATERS

Carmichael, P.

MISCELLANEOUS

Lawson, J.; blacksmith
Mackie, J., Manse rd.; vet. surgeon
Paterson, R., 21 High st.; bootmaker
Scott, Thos., & Son; millers
Young's Paraffin Light and Mineral Oil Co., Ltd., Newliston Works

Linlithgow.

Early Closing—Wed. Mkt.—Mon.

Including Kingscavil, Linlithgow Bridge, Niddry, Philpstoun, Winchburgh, Woolston, &c.

TOWN OFFICIALS

Provost—J. R. F. Fleming
Dean of Guild—D. Bennie
Hon. Treasurer—W. Milne

Magistrates

A Bennie, J. Borthwick, and A. C. Ford

Councillors

R. M. Hislop, J. Mackay, W. G. Gray G. Wilson, D. Morrison, W. J. Bigwood, A. Merker, W. Cockburn, and J. MacDonald
Town-Clerk—N. S. Main
Procurator-Fiscal—F. C. H. Thom
Clerk of Police Court—N. S. Main
Chamberlain—F. C. H. Thom
Burgh Surveyor—G. V. Renton
Medical Officer—Dr J. Riddell
Assessor—J. J. Cowperthwaite
Inspector of Weights, &c.—W. Pearson
Postmaster—J. Clark

ARCHITECTS AND SURVEYORS

Scott, W., 100 High st.

AUCTIONEERS

Kerr & Black, Ltd., 18 High st.

BAKERS

Allan, J., High st.
Blake, R., & Sons, 79 High st.
Faichney, Wm., 140 High st.; also tea rooms
Gibson, Mrs, 25 High street
Haig, Wm., & Sons, Main st., Winchburgh. Phone Winchburgh, 12
Oliphant, W. K., 216 High st.
Younger, T., 346 High st.

BANKS

British Linen Bank, High street. Phone No. Linlithgow, 134
Commercial Bank of Scotland, Ltd.
Union Bank of Scotland, Ltd.

BLACKSMITHS

Lawrie, Geo., Philpstoun
Morrison, J., Woolston
Newlands, A., & Sons, Ltd., Edinburgh road
Petrie, William, Winchburgh
Reid, James, 5a High st.

BOARDING HOUSES

Custom House Boarding House, 1 St Ninian's road. Phone 156
Viewfield Guest House; standing in its own grounds. Phone 179

BOOKSELLERS AND STATIONERS

Dann, Mrs A., 9 High street; also tobacconist.
Dunn, I., 211 High st.
Edgar, A., 11 The Cross
Ewart, D., Winchburgh
Moran, Mrs, 270 High street
Proudfoot, M., 222 High street; also tobacconist
Robertson, Mrs A., 164 High street; also tobacconist and confectioner
Taylor, Misses, 28 High st.

BOOT AND SHOE MAKERS

Dumbreck, R., Winchburgh
Meek & Son, 162 High st.
Morrison, A., & Sons, 296 High st.
Morrison, W. L., 213 High st.; manufacturer. Phone 123
Stobie, Thomas, 78 High street

BUTCHERS

Anderson, Mrs T. D., 165 High street
Binnie, And., Linlithgow Bridge
Cunningham, Jas., 115 High st.
Duncan, Thos., 187 High st.
Fairlie, G. T., Main st., Winchburgh
Gentles, D., 13 Westport
Shields, H., & Son, 62 High st. Phone No. 49
Wood, J., 82 High st.

CARTING CONTRACTORS

Mutter, Howey, & Co., Ltd., Station
Shielle, R., Blackness road

CHEMISTS AND PHARMACISTS

J. CRAWFORD LAMB, M.P.S.,

Dispensing and . . . Photographic Chemist,

230 HIGH STREET, LINLITHGOW.

ACCURATE DISPENSING.

PUREST DRUGS.

TOILET REQUISITES.

CAMERAS AND PHOTOGRAPHIC SUPPLIES.

Expert Developing and Printing Service.

PHONE 51.

Carus, Mrs, Main st., Winchburgh
Spence, C. M., 133 High st.

CHINA AND GLASS DEALERS

Bennie, A., 192 High street

COAL MERCHANTS

Aitken, Wm., & Sons, Stockbridge
Gray, W., & Son, Canal Side, Winchburgh
Lawrie, Thos., & Son, 81 High st.
Paterson, J., jun., 43 Main st., Winchburgh
Roy, John, & Son, Jail siding

CONFECTIONERS

Ainslie, A., 71 High st.
Auld, A., 195 High st.
Cockburn, Mrs, 261 High st.
Cunningham, M., 354 High st.
Haig, Wm., & Sons, Winchburgh. Phone Winchburgh, 12
Hunter, Miss R., 136 High st.
Hunter, Mrs, Linlithgow Bridge
M'Gregor, R., 159 High st.
M'Pherson, M., 24 High st.
MacQueen, A., 171 High st.
Marshall, Miss A., 7 High st.; also drapery
Meikle, Miss, 15 West Port
Mitchell, A., 310 High st.
Muttie, J., Main street, Linlithgow Bridge
Newbigging's, 198 High st.
Potter, Mrs, Philpstoun
Reape, T., 175 High st.
Richardson, Mrs, 382 High st.
Scott, I. & M., 91 Main st., Winchburgh
Smith, Mrs A., Winchburgh
Younger, Mrs, 30 Low port

CURRIERS, TANNERS, AND LEATHER MERCHANTS

Callender, P. & A. M., 328 High st.
Hardie, A., & Sons, 232 High st.
Morrison & Son, 300 High st.
Thomas, J. B., & Co., Ltd., Rivalds green

CYCLE AGENTS AND DEALERS

Aitken, R., 134 High street

DAIRYKEEPERS

Anderson, James, Winchburgh
Galloway, T., 163 High st.
Gray, Wm., Winchburgh

DISTILLERS

Scottish Malt Distilleries, Ltd., St Magdalene Distillery

DRAPERS

Devine, M., 182 High street; also furniture and wireless
Dowie, J., 83 High street
Gardner, James L., 121 High st.
M'Kenzie, R., 73 High st.
Morris, J., 9 The Cross
Reid's Bee Hive Stores, 13 High st.

EXPLOSIVES MANUFRS.

Nobel's Explosives Co., Ltd., Regent Factory. Phone 202

FISHMONGERS

Sharp, T., Jun., 109 High street

FRUITERERS

Macpherson, E., Main street, Winchburgh
M'Pherson, Miss, Winchburgh
Macqueen, H., 10 West Port
Scullion, W., 234 High st.
Spark, Mrs M., 145 High street
Stoddart, Mrs, 271 High street

GENERAL DEALERS

Ewart, D., P.O., Winchburgh
Ferrie, A. H., Millgate, Winchburgh
M'Luckie, M., 217 High st.

GROCERS

Marked (A) are also Spirit Dealers.

Adam, C., 23 High st.
Banks, Mrs, 52 Blackness road
Bo-ness Co-op. Soc., Ltd., 298 High street
Braithwaite, J. M., 118 High st.
(A) Braithwaite, John, 220 High street
Buttercup Dairy Co., Ltd., 152 High street
(A) Cockburn, Wm., 144 High st.
Fraser & Co., Kingscavil
(A) Gentlee, James, 150 High st.
(A) Hardie, Henry P., 167 High st
Jamieson, Robert, 45 High st.
(A) M'Clelland, T., 318 High st.
Martin, R., 221 High st.
Oliver, Mrs, High street, Winchburgh
Smith, A. & J., Linlithgow Bridge

HAIRDRESSERS

Anderson, T., 269 High st.
Cook, J., 92 High st.
Hardie, John, 168 High st.
Miller, R. E., 1 Main street, Winchburgh
Park, J., High street; and at 1 Pleasance, Falkirk; ladies' hairdresser
Wilson, W., 148 High st.

HOTELS

St Michael's Hotel, 19-21 High street; fully licensed, 7 day license; hot and cold water in all bedrooms; residents lounge; up-to-date smoke room; dining room open to non - residents Sundays. David Chambers, proprietor. Phone Linlithgow, 21 and 217
Star and Garter Hotel, High street; 7 day license; lounge for non-residents. G. Ebbs, proprietor
West Port Hotel, John Mackay, proprietor. Phone 126

IRONMONGERS

Gillespie, G., 68 High st.
M'Mahon, M. F., 149 High st.
Maxwell, John, 274 High st.

JOINERS

Bennie, R., 172 to 176 High st.; also undertaker. Phone 116
Brock, John, 16 High st.; house address, Cross House; also builder. Phone No. 69
Brough, James, & Son, 26 West port
Ritchie, Geo., & Sons, 212 High street. Phone No. 77
Swanson, James, Winchburgh
White, James, & Sons, Vennel

MOTOR AND CYCLE ENGINEERS

Donaldson, P., 33-37 High st.
Paterson, J., & Son, Main st., Winchburgh
Scott, W., & Sons, Winchburgh
S.M.T. Co., Ltd., 85 High st.

MOTOR BODY BUILDERS

Aitken, W., & Sons, St Ninian's road; also coachbuilders. Phone 221, 222, 223, and 224

MOTOR GARAGES

Ainslie, A., High st.
Anderson, T., Beatley rd., Winchburgh
M'Coll, D., Station road

MUSIC DEALERS

George, C., 160 High st.

NEWSAGENTS

Dann, Mrs A., 9 High street; also tobacconist and smallware dealer.

NEWSPAPERS

"Linlithgowshire Gazette," 114 High street
"West Lothian Courier," 12 High st.

OIL MANUFACTURERS

Oakbank Oil Co., Ltd., Winchburgh
Ross, J., & Co., Philpstoun

PAINTERS AND PAPERHANGERS

Baird, P. R., 228 High st.
Grant, D., & Sons, 147 High st.; also decorators. Phone 111
Wilson, J., 295 High st.

PAPERMAKERS

Chalmers, Thos., & Sons, Ltd., Loch Mills
Lovell, J., & Son, Ltd., Avon Paper Mills

PLUMBERS AND GASFITTERS

Hodge, J., 191 High street
Sleigh, J. & J., 123 High st.

PRINTERS

Johnston, F., & Co., Ltd., 114 High st.
West Lothian Printing and Publishing Co., Ltd., 12 High st.

REFRESHMENT ROOMS

Golden Cross Café, The Cross
Lamarra, C., Winchburgh
O'Donnell, M., 94 High street

REGISTRY OFFICES FOR SERVANTS

Dann's Servants' Registry, 9 High street.

SADDLERS

Millar, J., 314 High st.

SAWMILL OWNERS

Brechin, R., & Sons, Loch Mill siding

SLATERS & PLASTERERS

Fraser, R., 214 High st.
Grant, A., Preston road
M'Pherson, D., 139 High st.

SOLICITORS

Glen & Henderson, W.S., 61 High street. Phone No. 10
Main, Norman S., 49 High street. Phone No. 70
Peterkin & Kidd, W.S., 8 High st. Phone No. 6
Thom, F., 39 High st.
Veitch & Son, 132 High st.

SPIRIT DEALERS

Battison, J., Linlithgow bridge
Brady, M., 243 High street
Braes, John M., 50 High st.
Braithwaite, Wm., 113 High st.
Fernie, David L., Cunzie Neuk, The Cross
Hosie, A., 248 High st.
Ingram, W., 16 West Port
King, P., 177 High st.
MacKay, J., 18 Westport
Naysmith, G., 1 Bo'ness road
O'Donnell, P., 108 High st.
Wemyss, R., Winchburgh
Woodcock, T. M., Winchburgh
Wright, R., 338 High street

SPORTS OUTFITTERS

Benham, Charles, 58 High st.

STONE MASONS AND BUILDERS

Hardie, W., Lionwell wynd

TAILORS AND CLOTHIERS

Simpson, A., 102 High st.

MISCELLANEOUS

Aitken, Jas., & Co., Ltd., Mains; maltsters
Dougal, Alexander, & Sons, Winchburgh; brick manufacturers
Fairbairn, E., Little Mill; miller
King, A., 154 High st.; jeweller
Library and Reading Room, High st.
Lumsden, J., & Son, Edinburgh rd.; aerated water manufacturers
Nimmo, Thos., & Co., Gowanstank Glue Works; glue manufacturers
Scott's Royal Cinema (Victoria Hall)
Young's Paraffin Light and Mineral Oil Co., Ltd., Niddry, Winchburgh

Queensferry (South)

Early Closing—Wednesday.

Including Bankhead, Dalmeny, &c.

TOWN OFFICIALS

Provost—J. A. Lawson

Bailies

J. C. M'Cue and W. Black (Junior Bailie)

Councillors

D. Calvert, J. Scott, W. G. Forbes, I. R. Grove, and A. Ferguson
Hon. Treasurer—G. B. Oliver
Town-Clerk—J. B. Lamont
Burgh Chamberlain—C. S. Paterson
Harbour Master—William Mawdsley
Burgh Officer and Sanitary Inspector—C. S. Paterson

BAKERS

Hunter, F., 10 Hopetoun place
M'Intosh, Miss, High st.
Thomson, Thos. R., Hopetoun place

BANKS

Clydesdale Bank, Ltd.

BLACKSMITHS

Newton, John, Dalmeny
Urquhart, D., The Loan

BOARDING HOUSES

Daybell, R., The Hawes

BOOKSELLERS AND STATIONERS

Edmond, J., High st.
Robertson, Miss, High st.

BUTCHERS

Davidson, J., 4 High st.
Fairlie, G. & R., High street

CARTING CONTRACTORS

Wilson, J., Hopetoun road

CHEMISTS AND PHARMACISTS

Watson, J., 27 High st.

COAL MERCHANTS

Robertson, John, Goods station
Scott, P., Church place

CONFECTIONERS

Beveridge, A., 29 Hopetoun road
Forbes, I., High st.
Forbes, Mrs, Edinburgh road
Marandola's, 12 High st.
Ronaldson, Miss J., 27 Hopetoun rd.
Walker, Mrs, 9 Hopetoun road

DAIRYKEEPERS

Hardie, T., Brewery close
Scott, Adam, Bankhead

DRAPERS

Cameron, Misses E. & J., 20 High st.
Marr, M., High street

FRUITERERS

Fraser, A., Hopetoun road

GROCERS

Davidson, I., High st.
Hillwood Co-op. Soc., Ltd., High st.
Walker, P., 1 High street. Phone 337 and 338

HAIRDRESSERS (LADIES')

Currie, Maimie, 12 West ter.

HOTELS

Bradley's Hotel and Tea Gardens
Forth Bridge Hotel, High st.
Newhalls Hotel
Queensferry Arms, High street; fully licensed. R. Wemyss, proprietor. Phone 347
Sealscraig Hotel, opposite Naval Base, Rosyth
Stag's Head Inn. Wm. Murray, proprietor. Phone Queensferry, 224

JOINERS

Charters, James, Dalmeny; branch, Priory Works, South Queensferry; also funeral undertaker, cart and wheelwright. Phone South Queensferry, 329

MOTOR HIRING

Falchen, R., Hawes Garage

PAINTERS & DECORATORS

Young, John, 45 High street

PLUMBERS

Hinton, J., 59 High st.

SADDLERS

Ruthven, Robert, 4 Edinburgh road

SPIRIT DEALERS

Weatherstone, T., The Hawes Inn. Phone 2151

TAILORS AND CLOTHIERS

Graham, Wm., High st.
Weir, A., West terrace, High st.

TEA ROOMS

Ferry Tea Rooms, under Forth Bridge; parties catered for; also milk bar, Edinburgh road. Miss Ewart, proprietrix. Phone 267
Rustic Tea Garden, Forth Bridge; parties catered for

MISCELLANEOUS

Anderson, R. M., Craignethan; solicitor and registrar
Bain, W., East ter.; photographer
Daybell's Cinema

Uphall,

Early Closing—Wednesday.

Including Dechmont, Livingstone Station, &c.

AMUSEMENTS

Cinema House

BAKERS

Graham, D., & Sons (J. Y. Graham, proprietor), The Bakery, Main street

BANKS

British Linen Bank
Commercial Bank of Scotland, Ltd.

BUTCHERS

Cunningham Bros., Main st.

CHEMISTS AND PHARMACISTS

Dickson, J. J., Medical Hall

COAL MERCHANTS

Black, J., Kirkfield Bank
Gillies, H., Uphall Station. Phone Broxburn, 158

CONFECTIONERS

Benassi, R. & L., Main street; also restaurant; ices
Marr, J., 2 Beechwood road; also newsagent, tobacconist, and smallwares
Rennie, Miss, Main street
Smith, E. H. & G., Main st.

CONTRACTORS

Black, J., Mill Park, Station road
Gillies, H., Uphall Station. Phone Broxburn, 158
Hutchinson, J., Willow House

DAIRYKEEPERS

Jeromson, J. S., 16 East Main street; also confectioner

DRAPERS

Brown, James S., Main st.
Duncan, W., Main st.

GROCERS AND GENERAL MERCHANTS

Canning, Miss M., Post Office, Dechmont. Phone Dechmont, 1
Co-operative Society, Ltd., Main st.
Glynn, Miss E., 3 Pumpherston road; also confectioner; refreshments
Hastie, G., Main st.
Maltman, J., Dechmont
Ross, A., Main street
Shanks, Miss E., Uphall Station; also post office. Phone Broxburn, 74
Walker & Sons, Ltd., Livingstone Station

HAIRDRESSERS

Black, James, Main st.
Burrows, P., Main street

HAULAGE CONTRACTORS

Thomson, David, Main street; also livestock carrier. Phone Phone Broxburn, 78

HOTELS

Uphall Hotel, Uphall

IRONMONGERS

Muir, Miss, Main st.

JOINERS

Brown, Thos., & Sons, Uphall

MASONS

Nathaniel, Thos. P., Uphall

MILLERS

Hastings, A. & P., Houston Mill

MOTOR AND CYCLE ENGINEERS

Johnston, Thomas, 54 Main st.; motor replacements and general merchandise. Telephone Broxburn, 65
Thomson Bros., Main street. Phone Broxburn, 43

MOTOR GARAGES

Central Garage, Main st.
Johnston, Thomas, The Garage; motor and cycle engineers; estimates free of charge; fully equipped workshops. Phone Broxburn, 65

NEWSAGENTS

Maltman, J., Main st., Dechmont
Marr, J., 2 Beechwood rd.; also confectioner, tobacconist, and smallwares

SCULPTORS

Kerr Bros.

SPIRIT DEALERS

M'Nee, J., Dovehill Arms
Wilson, D., Volunteer Arms, Main st.

Whitburn,

Early Closing—Wednesday.
Including Blackburn, Gateside, Stoneyburn, &c.

AMUSEMENTS

Electric Theatre, West Main st.
Picture House
Picture Palace, Stoneyburn

BAKERS

Fisher, R., & Sons, 19 West Main st.
Wood, James, & Sons, Yetthouse Bakery; also confectioners. Phone 20
Young, David, Blackburn

BANKS

Commercial Bank of Scotland, Ltd., West Main street
National Bank of Scotland, Stoneyburn

BLACKSMITHS

Gray, W., Blackburn
Shanks, Robt., East Main st.; motor and cycle repairer

BOOT AND SHOE MAKERS

Bowie, John, 9 East Main st.
Johnstone, Wm., 98 West Main st.
Smith, John, Blackburn

BUTCHERS

Hunter, E. M. & M., Blackburn
Hunter, George, & Son, 52 West Main street. Phone 26
Marshall, Walter, 27 West Main st.
Meek, R., 27 East Main st.

CARRIERS

Harper, H., & Sons, Armadale road; carriers to and from Edinburgh and Leith on Mondays, Tuesdays, Thursdays, and Fridays for Seafield, Blackburn, Whitburn, Harthill, Bathgate, and Armadale. Phone 24

CHEMISTS

M'Gowan, H., Main st., Blackburn
M'Gowan, H., Main st., Stoneyburn

COAL MASTERS

Forrester & Co., Ltd., Whitrigg

CONFECTIONERS

Aitken, W., The Cross
Brown, Mrs M., 38 West Main st.
Franchitti, G., 8 East Main st.
Galloway, J., Cross, Blackburn
Gray, Hugh, Cyclists' Rest, 87 West Main street
Liddell, H. S., Main st., Blackburn
Prentice, Mrs, East Whitburn
Smith, A., Main st., Blackburn
Walker, R., 41 and 43 West Main street; also fish restaurant

CYCLE AGENTS

Alexander, J., 11 West Main st.
Anderson, G., The Cross, Blackburn

DRAPERS

Dewar, J., 35 West Main st.
Grant, J., 14 East Main st.
M'Gowan, J., 15 West Main st. Phone 64

FRUITERERS

Hamilton, R., 2 Ramsey place
Marshall, J. & A., 1 East Main st.

GROCERS

Gardiner, T., Blackburn
Johnston, J., Blackburn
M'Gillveray, Chas., East Whitburn
M'Gowan & Sons, Ltd., 83 West Main street
Robertson, Gordon, 19 East Main street
Walker, J., & Sons, 30 West Main st.
Wallace, J. & G., Mark la., Stoneyburn
West Benhar Co-op. Soc., Ltd., West Main street

HAIRDRESSERS

Constance, A., Blackburn
Kelloch, W., Stoneyburn
McLean, J., West Main street; ladies' and gent's; permanent waving a speciality

HOTELS

The Road House, Service Station, and Tea Room, New Glasgow-Edinburgh rd., A. 8

IRONMONGERS

Waddell, Helen S., 116 West Main street

JOINERS

Allan & Co., East Main street
Gilion, George F., Armadale rd., residence, Ingleside; also funeral undertaker. Phone Whitburn, 44

MOTOR ENGINEERS

Browning, J., & Sons, East Main street. Phone 52

MOTOR HIRERS

Browning, J., & Sons, East Main street. Phone 52
Browning's Luxury Coaches, Ltd., East Main street. Phone 34
Campbell Bros., 10 Manse road
Hunter, George, & Son, West Main street; also repairers; garage. Phone 21

NEWSAGENTS AND STATIONERS

Aitken, W.
Archer, J. & D., 54 West Main st.
Ezzi, Mrs J., Blackburn
Young, Miss, Blackburn

PLUMBERS

Ferguson, A., East Main street
May, R., Manse road. Phone 55

SLATERS AND PLASTERERS

Calder, W., Aldersyde
Lind, Henry, Gateside

SPIRIT DEALERS

Black, Andrew, Stoneyburn
Ferguson, Alexander, Turf inn, Blackburn. Phone 130
Patrick, Hugh, Blackburn
Roberts, A., West Main st.
Stewart, Wm., East Whitburn
Suttie, R., Blackburn

TAILORS AND CLOTHIERS

Mitchell, A., 71 East Main st.

WATCHMAKERS

Adamson, M., 20 East Main st.

WIRELESS

Ezzi, F., The Cross, Blackburn

MISCELLANEOUS

Baillie Institute Restaurant
Scottish Steel Scaffolding Co.
Walker, Mrs, 43 West Main st.; china dealer

MIDLOTHIAN

Balerno.

BAKERS

Stewart, James Scott, Main st.

BUILDERS AND MASONS

Hook, William; also carpenter
Miller, W. M., Balerno; also slater, joiner, and undertaker. Phone 3211

BUTCHERS

Gillon, W., Balerno and Currie

CHEMISTS

Watson, B. B., M.P.S., Main st.; chemist and pharmacist. Phone 3223

COAL MERCHANTS AND AGENTS

Messer, A., Balerno
Smith & Sanders, Station

CONFECTIONERS

Rupperti, W., The Hut (near Station)
Wynne, John, Main street; also tobacconist

FUNERAL UNDERTAKERS

Hook, Wm.

GROCERS

Fleming, A.
Stoddart, J. B.
Tait, James, Malleny Mills; also confectioner

HOTELS

Malleny Arms; fully licensed. R. Crawford, proprietor. Phone Balerno, 2239

JOINERS

Hook, William; also carpenter, builder and funeral undertaker
Miller, W. M., Balerno; also builder, slater, and undertaker. Phone 3211
Thomson, Andrew. Phone 2276

MOTOR CAR HIRERS

Wilkie, J. S., The Garage. Phone 3236

MOTOR ENGINEERS

Wilkie, J. S., The Garage. Phone 3236

PAPERMAKERS

Galloway, J., & Co., Ltd., Balerno Bank Mills

SAWMILL OWNERS

Spinks, C., Malleny mills

SPIRIT DEALERS

Brow, W., Grey Horse Inn

STATIONERS

Little, J., Post Office

TEA ROOMS

Ritchie, T., Ladycroft

Blackhall, Cramond, Cramond Bridge, and Davidson's Mains.

(See Edinburgh Suburbs, End of Edinburgh Section).

Blackshiels.

Including Fala.

Chisholm & Dalton, Fala; bakers. Phone Humble, 11
Juniperlea Hotel, Juniperlea
Linton, Thos., Fala; joiner
Shiels, J., Fala; licensed grocer
Simpson, J. & T., Fala Dam; also at Pathhead; joiners

Bonnyrigg.

Early Closing—Wednesday.

BONNYRIGG & LASSWADE TOWN OFFICIALS

Provost—J. Allan

Bailies

Mrs Core-Greenshields and T. W. Readshaw

Councillors

H. M'Gowan, Miss T. Purves, R. Horsburgh, J. Tod, J. Walker, and D. Pryde
Town-Clerk—A. C. Campbell Whyte, M.A., LL.B.
Burgh Treasurer—D. Staig, C.A.
Burgh Collector—D. Staig, C.A.
Medical Officer—Dr C. W. Somerville, D.P.H.
Postmistresses — Mrs D. Sinclair, Bonnyrigg, and Mrs J. P. Stewart, Lasswade

ACCOUNTANTS (CHARTERED)

Staig, David, 66 High street. Phone Lasswade, 3227

AMUSEMENTS

Empire Picture Hall, High st.
The Picture House, High st.

BAKERS

Black, J. & W., & Co., 52 High st.
Hoggan, W. & L., 5 Polton st.

BANKS

Bank of Scotland
Commercial Bank of Scotland, Ltd., High street

BLACKSMITHS

Paxton & Clark, Ltd., Waverley terrace; also agricultural implement makers. Phone Lasswade, 2206

BOOKSELLERS AND NEWSAGENTS

Cairns, M., 10 Dundas st.
Graham, G., 53 High street; printers' agent; 2d. lending library, latest books; also servants' registry

BOOTMAKERS

Dick, George C., The Cross, 1 High st.
Hamilton, A., Dundas st.
Henderson & Mathieson, 14 Polton street
Jamieson, Andrew, 9 Lothian st.

BUILDERS

Inglis & Neill, High street; building contractors. Phone Lasswade, 3230

BUTCHERS

Cranston, L., 2 Lothian street. Phone Lasswade, 2332
Fulton, A., 44 High street. Phone Lasswade, 2292
Reid, D., 47 High street. Phone Lasswade, 3218

CARPET MANUFRS.

Widnell, Henry, & Stewart, Ltd

CARRIERS

Renwick, J., & Sons, Polton st.; carriers between Lasswade, Bonnyrigg, Rosewell, and Edinburgh. Phone Lasswade, 2368

CHEMISTS AND PHARMACISTS

Dryerre, H., 21 High st.
Herd, William E., M.P.S., 48 High street. Phone Lasswade, 2353
M'Kinlay, A., 48 High st.

CHINA AND HARDWARE DEALERS

Nicholson, E., 57 High st.

COAL MERCHANTS

Black, R., 97 High st.
Cockburn, R., 1 Dobbie's road
Ewan, J., 77 Dundas st.

CONFECTIONERS

Alexander, S. & I., 16 Polton st.
Berry, A., 6 Polton st.
Blanche, J., 40 High st.
Crabb, Wm., 43 Lothian st.
Forte, A. & D., 15 High st.
Graham, G., 53 High street
MacDonald, 98 High street
Millar, C. V. & J., 32 Polton st.
Millar, T., 4 Dundas street
Nelson, A., 27 Polton st.
Robertson, D., 33 High st.
Seabrook, I., 92 Dundas st.

CONTRACTORS

Black, Robert, 97 High street; also undertaker. Phone Lasswade, 2259
Renwick, J., & Sons, Midfield Garage, Polton street. Phone Lasswade, 2368

DAIRYKEEPERS

Aitken, W., High street; fresh milk daily
Alexander & Son, Polton st.
Watson & Sons, Newfield cottage

DRAPERS

Banks, P. J., 27 High st.
Donnat, Misses, 13 High st.
McNeill, G. & M., 22 Dundas street

ELECTRICAL ENGINEERS

Hodgson, J. W., 11 Dundas st.; also cycle agent. Phone Lasswade, 3236

FISHMONGERS

Banks, A. G., 55 High street

FRUITERERS

Dodds, James, 6 Lothian street
Staig, E. & I., 11A High street. Phone Lasswade, 3294
Wood & Sons, 50 Lothian st.

GROCERS

Marked (A) are also Spirit Dealers

Allan, J., 18 Dundas st.
Baillie, C. & C., Brewer's bush
(A) Bonnar, Allan, 2 Dundas st. Phone Lasswade, 3242
(A) Boyd, W., Poltonhall
Bridges, A. E., 20 Polton st.; also confectioner
Forrest, A., 36 High st.
(A) Hodgson, G., 5 High st.
(A) Ormiston, Robert, 85 Polton street
St Cuthbert's Co-op. Assoc., Ltd., High street
(A) Scott, W., Hillhead
Wilkinson, J., Dobbie's road; also general merchant

HAIRDRESSERS

Borrowman, J., 16 Dundas st.
Plummer, A., 49 High st.

HOTELS

Calderwood Arms, Dundas st.
Waverley Hotel, Bonnyrigg

JOINERS

Hinshelwood, J., 90A High st.
Inglis & Neill, High street. Phone Lasswade, 3230
Steven & Stoddart, 51 High st.

LADIES' AND CHILDREN'S OUTFITTER

Hunter, Lily M., 4 Polton st.; baby linen and art needlework

MARKET GARDENERS

Bryce, G., Broomieknowe
Rae, A., 37 Lothian street

MOTOR CAR HIRERS

Black, Robert, 97 High street; also funeral undertaker. Tel. add. "Black, Hirers, Bonnyrigg." Phone Lasswade, 2259
Stephen & Sons, High street. Phone Lasswade, 2247

MOTOR ENGINEERS

Davidson, G., 50 Polton st.
Stephen & Sons, High street; also repairs to motor lawn mowers. Phone Lasswade, 2247

PAINTERS AND GLAZIERS

Knowles & Son, 70 High st.

PLUMBERS AND GASFITTERS

Bonnar & Moffat, 43 High st.
Brown, T., Durham place
Paterson, John, 19 High street; house, Maybank; also sanitary engineer. Phone Lasswade, 3267. Est. 1877

RESTAURANTS

Adams, S., 38 Polton st.
Old Tree Cafe, Dundas st.

SLATERS

Clapperton, T., 1 Durham place
Leckie, A., & Son, 7 High st.
Steven, James W., Park road

SOLICITORS

Marshall, Henderson, & Whyte, High street

SPIRIT DEALERS

Foresters' Arms, 28 High st. Phone Lasswade, 2200

SYNTHETIC STONE MANUFACTURERS

Young, John E., & Co., Ltd., Polton street; also artificial stone manufacturers. Phone Lasswade, 2381

TOBACCONISTS

Millar, T., 4 Dundas street; also confectioner

WATCHMAKERS

M'Gowan, Henry, 8 Dundas st.

MISCELLANEOUS

Brown, G., Rockville ter.; ins. agent
Public Library, Lothian st.
Readshaw, T., High st.; radio dealer

Calders.

East Calder, Mid Calder, West Calder.

Early Closing—Wednesday.

Including Addiewell, Bellsquarry, Kirknewton, Livingston, Pumpherston, &c.

The initial E. signifies East Calder, M. Mid Calder, and W. West Calder.

AMUSEMENTS

People's Palace Theatre, W.

BAKERS

Grant, T., 37 Main st., W.
Gray, Thomas, & Sons, Mid Calder
Orr, J., West End, W.
Thomson, J., 25 East end, W.
West Calder Co-operative Society, Ltd., Main street, West Calder. Phone West Calder, 60 and 61

BANKS

Clydesdale Bank, Ltd., Main st., Mid Calder. W. P. Brakenridge, agent. Phone Mid Calder, 39
Clydesdale Bank, Ltd., Main st., E.
Commercial Bank of Scotland, Ltd., Main street, West Calder. Jas. O'May, agent. Phone 30

BILLIARD SALOONS

Boyle, John, Main street, W.

BLACKSMITHS

Brown, Wm., W.
Drummond & Son, 2 West end, W.
Emslie, W. & J., Kirknewton
Haston, George, Kirknewton
M'Farlane, P., Bellsquarry

BOOKSELLERS AND STATIONERS

Arnott, J., 26 Main st., W.
Brown, J. D., West Calder
M'Dougal, Mrs, Main street, East Calder
Sutherland, Mrs James, M.
Wilson, J., West Calder

BOOT AND SHOE MAKERS

Forrest, L., Main st., W.
Kearsley, F., 6 Main st., West Calder
West Calder Co-operative Society, Ltd., Main street, West Calder. Phone West Calder, 60 and 61

BUTCHERS

Halliday, G., & Sons, 78 Main street, West Calder. Phone West Calder, 36
Hunter, G., & Son, Main street, East Calder (Phone Mid Calder, 28); also at 52 West Main street, Whitburn (Phone Whitburn, 21)
Kirk, W., Main st., W.
Tulloch, W. M., Mid Calder. Phone Mid Calder, 41
West Calder Co-operative Society, Ltd., Main street, West Calder. Phone West Calder, 60 and 61

CABINETMAKERS

Ogilvie, James, Main st., W.

CARRIERS

Robertson, James & Sons, Ashgrove, East Calder; also contractors. Phone Mid Calder, 38

CHEMISTS AND PHARMACISTS

Bailey, E., Pumpherston
Brown, R. Wells, 47 Main street, West Calder; prescriptions accurately dispensed. Phone West Calder, 68
Shanks, G., East Calder
Williamson, J. C., 79 Main st., West Calder; prescriptions accurately dispensed

COAL MERCHANTS

Mungle, A., West Calder
Robertson, W., Main st., E.
West Calder Co-operative Society, Ltd., Main street, West Calder. Phone West Calder, 60 and 61

CONFECTIONERS

Gibson, Mrs, Main st., E.
Lang, Peter, Main street, E.; also tobacconist and refreshment rooms
M'Court, J., 83 Main st., W.
O'Donnell, Eliz., W.
Tipaldi, J., 8 and 36 Main st., West Calder; also ice cream dealer and tobacconist; refreshment rooms

DAIRYKEEPERS

Barrie, R., East Calder

DRAPERS

Brown, J., M.
Brydie, D. A., East Calder
M'Owat & Co., 82 Main st., W.
Sneddon, C., 61 Main st., W.
Watson, Miss, 76 Main st., W.
West Calder Co-operative Society, Ltd., Main street, West Calder. Phone West Calder, 60 and 61

ELECTRICAL ENGINEERS

Bryce, John, Main street, Mid Calder. Phone Mid Calder, 50
Grant & Reid, Main street, West Calder; specialists in electric lighting and plant work; accumulators charged; wireless repairs

FRUITERERS

Ferguson, M., W.
Paton, J., Main st., W.
Preston, M., Mid Calder
West Calder Co-operative Society, Ltd., Main street, West Calder. Phone West Calder, 60 and 61

GENERAL DEALERS

Cuthbertson, W., Kirknewton

GROCERS

Marked (A) are Licensed Grocers.

Brown, J., Livingston
Buttercup Dairy Co., Ltd., 70 Main street, West Calder
(A) Gardner, A., Mid Calder
(A) Gerrie, J., High Blinkey, Addiewell
(A) Gillon, R., & Sons (Proprietor, James Thomson), Main street, West Calder. Established 1893
Hood, Thomas, Mid Calder
Lipton, Ltd., 2 Main st., W.
M'Beth, E., Yellow Struthers, M.
Maconnachie, M., Bellsquarry, W.
MacNaughton, R., Kirknewton
Miller, R., E.
Robertson, W., P.O., Pumpherston
Stark, Alex. H., Main st., E.
(A) Thomson, Wm., East Calder. Phone Mid Calder, 26
West Calder Co-operative Society, Ltd., Main street, West Calder. Wm. Pratt, manager. Phone West Calder, 60 and 61
Whitelaw's, Wilkieston, Kirknewton
(A) Wilson Bros., West End, W. C.

HAIRDRESSERS

Crookston, George, W.
Di Biasio, T., W.
Ferguson, R., East Calder

HOTELS

Grapes Hotel, Main street, East Calder; fully licensed (7 days'); bed and breakfast; terms moderate. Peter Crane, proprietor. Phone Mid Calder, 82
Torphichen Arms, Mid Calder
West End Hotel, Main st., W.

HOUSE FURNISHERS

West Calder Co-operative Society, Ltd., Main street, West Calder. Phone West Calder, 60 and 61

ICE-CREAM MERCHANTS

Santini, G., 17 Main street, West Calder; also confectioner
Tipaldi, J., 8 and 36 Main st., West Calder

IRONMONGERS

Watson, J. & R., 17 Main street, West Calder

JOINERS

Crow, J., Livingston
Emslie, T. & G., Kirknewton
Marshall, A., Kirknewton
Sommerville, D., & Son, Main street, West Calder; also funeral undertakers. Phone West Calder, 38
Ted, James, Main st., W.
Wallace, R., East Calder; also undertaker. Phone No. Mid Calder, 27

MILLERS

Smith & Son, Mid Calder

MOTOR DEALERS

Hutchison, Mark, junr., 33 West End, West Calder; motor cars bought, sold, and exchanged; best prices given; any make and description

MOTOR ENGINEERS

Gardner, Hope, & Co., Ltd., The Service Garage, Main street, East Calder; also motor salesmen; authorised Austin agents and repairers; stockists for wireless, cycles, tyres, oils, and accessories; also insurance agents. Phone Mid Calder, 24
Thomson & Sons, Kirkgate Garage, W.

MOTOR GARAGES

Gardner, Hope, & Co., Ltd., The Service Garage, Main street, East Calder; also motor engineers and salesmen; authorised Austin car and Lolode trailer agents. Phone Mid Calder, 24; night service, Mid Calder, 9
Muirhead, J., West End Garage, W.
Thomson, Charles, Mid Calder; also motor engineer; petrol, oils, and accessories; battery charging

NEWSPAPERS

"Midlothian Advertiser and West Lothian and Lanarkshire News," 13 Main st., West Calder

OIL MANUFACTURERS

Oakbank Oil Co., Ltd., West Calder
Pumpherston Oil Co., Ltd., M.
Scottish Oils, Ltd., Addiewell Chemical Works, W.
Young's Paraffin Light & Mineral Oil Co., Ltd., Addiewell

PAINTERS

Forrester, G., 45 Main st., W.
Ross, A., Hillview, Main street, East Calder
Weir, J., & Son, Main st., W.
West Calder Co-operative Society, Ltd., Main street, West Calder. Phone West Calder, 60 and 61
Wiseman, D., Main st., E.

PAPERMAKERS

Robertson, A., & Co., Ltd., New Calder Mill

PLUMBERS AND GASFITTERS

Barclay, John T., Mid Calder
Brash, A., Mid Calder
Stirling, D., Main st., E.

RADIO DEALERS

Aitken Bros., Main street, Mid Calder; also cycle dealers and house furnishers

RESTAURANTS

Wilson, A. J., Main street, West Calder; luncheons and teas; also confectioner

SADDLERS

Morrison, William, Mid Calder

SLATERS

Lind, A., & Sons, West Calder; slaters and plasterers
Russell, James, Main st., East Calder. Phone 95

SPIRIT DEALERS

Barclay, Andrew, Bellsquarry
Bonallo, O., Main st., W.
Boyle, Jas., Mid Calder Inn, Mid Calder
Darling, T., Kirknewton
M'Pherson, M., Mason Arms Inn, Main street, West Calder
Meldrum, T., Main st., W.
Nimmo, Thos., Black Bull Inn, Mid Calder
Paterson, Andrew, Main st., W.
Wakelin, —, Main st., W.
Walker, J., Livingston Inn, Livingston

TAILORS AND CLOTHIERS

Robertson, M., Kirknewton
Thomson, H.

WATCHMAKERS AND JEWELLERS

Duncan, Robert, 75 Main st., West Calder
Riddell, Andrew A., M.

MISCELLANEOUS

Brownlee, A., Mid Calder; vet. surgeon
Public Library, West Calder
Wilson Bros., W.; builders
Younger & Son, Ltd., West End Stores, W.; brewers

Colinton.

(See Edinburgh Suburbs, End of Edinburgh Section).

Corstorphine.

(See Edinburgh Suburbs, End of Edinburgh Section).

Currie,

Including Hermiston, &c.

ARTISTS

Cockburn, Miss, Cross roads

BLACKSMITHS

Blair, T.
Letham, J., Hermiston

BUILDERS

Peat & Son
Turner & Sons, Lanark road

BUTCHERS

Gillen, William, Currie

CONFECTIONERS

Collins, —, Hermiston
Robertson, J.

DAIRYKEEPERS

Reid, A., Kinauld

GROCERS

Nicholson, W. J.

HAIRDRESSERS (LADIES')

Gerrie, Mrs, St Helens, Lanark road; Jamal machineless and Gallia permanent waving. Phone Currie, 354

HOTELS

Riccarton Arms Hotel; fully licensed. Geo. D. Thomson, proprietor. Phone Currie, 231

IMPLEMENT AGENTS

McCutchion Alex., Currie.

MOTOR ENGINEERS

Murray, J., Hermiston Garage
Peat, R., & Sons, Currie Garage
Scott, H., Main st.

NURSERYMEN

Glass, J., Kinauld Nurseries

PAINTERS

Sinclair & Sons, Lanark road

PAPERMAKERS

Bruce, H., & Sons, Ltd., Kinleith Mill

PLUMBERS

Stoddart, J.

SPIRIT DEALERS

Brown, M. M., Woodhall Inn

TAILORS

Young & Son

TANNERS

Hewit & Sons, Ltd., Kinauld Tannery

WRIGHTS

Taylor, W., Hermiston

Dalkeith,

Early Closing—Tues. Mkt.—Mon.
Including Cousland, Eskbank, Millerhill, Newbattle, Newmills, Newtongrange, &c.

TOWN OFFICIALS

Provost—J. Hepburn

Bailies

J. Lean and G. S. Watt

Councillors

T. Lean, G. Toynbee, S. Smith, A. K. Wilson, W. Moffatt and W. Inglis
Town Chamberlain—G. D. Steedman, S.S.C.
Town-Clerk—R. K. M'Condochie
Burgh Prosecutor—G. Dick, solicitor
Medical Officer—Dr Harold Ballantyne, M.D.
Burgh Surveyor—A. Forrester
Inspector of Police—J. Sanders
Firemaster—J. Pretsell
Collector of Rates—J. Brownlee
Postmaster—W. Redpath

AMUSEMENTS

Newtongrange Palace, Newtongrange
Pavilion, Buccleuch st.

ART NEEDLEWORK DEPOTS

Govan, A. W., Station buildings

ART AND CRAFT SHOPS

The Art and Craft Shop (Mrs P. M'Lean), 20 South street

AUCTIONEERS

Spiers, J., 82 High st.
Swan, J., & Sons, Ltd., Auction mart

BAKERS

Alexander, T. B., 47 High st.
Bell Bros., 32 South st.
Blake, A., Bonnyrigg road
Duncan, J., Bank buildings, Main street, Newtongrange; also small parties catered for
Jack, A., 36 High st.
Mackay's, Main street, Newtongrange
Smith, C., Newtongrange
Steven, William, 31 High st.; also confectioner
Watt, J., Bonnyrigg road

BANKS

Bank of Scotland, Eskbank Toll
Clydesdale Bank, Ltd., 86 High st.
Commercial Bank of Scotland, Ltd., Buccleuch place
National Bank of Scotland, Ltd., 69 High street
Royal Bank of Scotland, 81 High st.
Savings Bank, Bucceleuch place

BOOKSELLERS, NEWSAGENTS, AND STATIONERS

Armstrong, Miss A., P.O., Eskbank
Cameron, A. B., 3 High st.; also stationer and lending library
Deans, M., 103A High st.
Inglis, M. & M., 81 High street; lending library
Law, J., 103 High st.
Miller, B., 23 Bonnyrigg road, Eskbank; also tobacconist
Rintoul, Robt. C., 44 High st.; also stationer and lending library
Samuel, Andrew, Main street, Newtongrange. Phone 3293
Scott, J., 10 White Hart st.

BOOT FACTORS AND MERCHANTS

Hutchison, R., 41 High street; repairs. Phone 2320

BOOTMAKERS AND REPAIRERS

Alexander, J., & Co., 50 High street
Carr & Co., 20 High st.
Dick & Son, Dalhousie road, Newtongrange
Greenlees & Sons, Ltd., 26 High st.
M'Ivor, John, Edinburgh road
Reid, James, & Co. (Bootmakers), Ltd., 23 and 25 South street. Phone 2219.
Wilson, J., 43 High st.

BRASSFOUNDERS

Hope, John, & Son, North Wynd; also engineers. Telephone 3109

BREWERS

M'Lennan & Urquhart, Ltd., Dalkeith Brewery. Phone 2285 and 2286

BRICKLAYERS AND FURNACE BUILDERS

Dennis, J., & Co., Ltd., White Hart street

BRUSHMAKERS

Dawson & Co., 24 High st.

BRUSH TURNERS

Penman, John, Newmills. Phone Dalkeith, 3178. Est. 1881

BUILDERS

Monteith, J., White Hart st.

BUTCHERS

Adams, W., Buccleuch place
Campbell, A., 55 High street. Phone Dalkeith 2143
Carson, Andrew, 109 High st. Phone Dalkeith, 2134
Hall, W., 1 and 3 Eskbank road and Buccleuch street; also poulterer. Phone 2237 and 2238
Lavery, H., & Sons, 34 High st.

CARRIERS

Herkes, J. & R., 54 Buccleuch street
Herkes, James, Newtongrange; and at Gorebridge; house, Lothian Bridge

CHEMISTS AND PHARMACISTS

Gauld, J. E., 101 High st.; dispensing and photographic chemist. Phone Dalkeith, 3127.
McNab, Walter, Main street, Newtongrange (Phone Dalkeith, 3271); also at Gorebridge (Phone Gorebridge, 18)
Miller, A., Main st., Newtongrange
Rodger, M., M.P.S., Station Pharmacy, Eskbank. Phone Dalkeith, 3102
Sutherland, J., Buccleuch place
Wood, J., 37 High street; dispensing and photographic chemist. Phone Dalkeith, 3193

CHINA AND GLASS DEALERS

Cowan, K. G., 35 High st.
Miller, Miss, 13 High street; also hardware dealer and general merchant
Ovens, W., Main st., Newtongrange

COAL DEALERS

Crooks, W., 18 Elmfield square
Steele, John, 88 Back st.

COALMASTERS

Lothian (The) Coal Co., Ltd., Newbattle Collieries, Newtongrange. Phone Dalkeith, 2211
Moore & Co., Ltd., Dalkeith Colliery

CONFECTIONERS

Cameron, A. B., 3 High street; also tobacconist
Clyne, Jemima, 156 High st.
Falconer, E., 38 High st.
Forte, G., 57 High st.
Grierson, T., 138 High st.
M'Donald, B., 126 High street; also tobacconist
Miller's Circulating Library (Wm. Cameron), 19 Buccleuch street, opposite both cinemas; also fishing-tackle
Quinto, B., & Son (Bugari Quinto), Newtongrange. Phone Gorebridge, 61
Raeburn, L., Annfield place
Scott, A., Eskdaill st.
Scott, J., 10 White Hart st.
Scott, W., Main st., Newtongrange
Shaw, Mrs, 1 Main st., Newtongrange
Smith, L., Buccleuch place
Syme, S., Newtongrange
Tesoro, J., 152 High street; ices and refreshments
Watson, T., 56 Bonnyrigg rd., Eskbank
Young, T., 4 High st.

CONTRACTORS

Campbell, James, 83 Back st.
Ormiston, R., Easthouses
Watt & Son, Newmills

CORK MANUFRS.

Lindsay, J., 86 High street. Phone Dalkeith, 3137

CYCLE AGENTS AND DEALERS

M'Donald, G. & J., Buccleuch st.
Paton Bros., 114 High street. Phone 2288
Williamson, J., Main street, Newtongrange; Filling Station, Edinburgh road

DAIRYKEEPERS

Allan, R. B., 36 Back st.
Edinburgh and Dumfriesshire Dairy Co., Ltd., High street
Lawrie, J., Millerhill
M'Call, Thomas, Westfield park
M'Cluskey, P., Lothian st.
Raeburn, R., Eskbank Dairy, Eskbank
Smith, J., Newtongrange
Spears, T., Newbattle
Whitson, Miss, 127 High st.

DENTAL SURGEONS

Cook, Robert Colquhoun, L.D.S., R.C.S., 5 Eskbank road. Phone 3244
Gordon, J. W., L.D.S., Bellevue, Newbattle road, Eskbank

DENTISTS

Drummond, C. E., 14 South street; and Carlogie, Bonnyrigg road, Eskbank. Phone Dalkeith, 3216

DRAPERS

Fraser, A., 9 Mitchell st.
Gray, Mrs, 74 High st.
Humphrey, L., "The Emporium," Newtongrange. Phone Dalkeith, 2294
Johnstone, J., 52 High st.
Lockhart, J., 1 Mayfield rd., Easthouses
Porteous, W. & T., 84 High st.
Samuel, Andrew, Main street, Newtongrange; also fancy goods. Phone 3293
Wight & Son, 2 South st.

EGG AND BUTTER MERCHANTS

Buttercup Dairy Co., Ltd., 23 High street

FISHMONGERS

Banks, J. & G., 50 High st.
Haig, M., 42 High st.

FRUITERERS

Allan, C., Newtongrange
Black, M. & I., Eskbank
Clapperton, J., Newtongrange
Lyall, M. & G., 106 High street; also confectioners

FUNERAL UNDERTAKERS

Kinsley Bros., Croft street
Small, David, & Son, 116 High street. Phone Dalkeith, 2292

GROCERS AND TEA DEALERS

Biggar, W., 1 Eskdaill st.
Carson, W., 107 High street; also wine merchant
Cavanagh, Stephen, 26 South street; also wine and spirit merchant. Phone 2195
Chalmers, J., 34 High st.
Co-operative Store Co., Elmfield place
Danish Butter Co., 54 High st.
Davidson Bros., 76 High st.
Duff, Robert, 17 South st.
Forrester, Ebenezer, 63 High street. Phone 2181
Galloway, J., Whitehill
Grieve & Co., Buccleuch place
Hamilton, David P., 77 High st.
Lyon, J., Millerhill
M'Alpine, M., Cousland
M'Kay, H., Buccleuch st.
Morris, John, Loan, Newtongrange
Musselburgh and Fisherrow Co-operative Society
Neilson, J. B., Millerhill
Porteous, George W., 166 High st.
Spence, A., 117 High st.; also at Polton Hall, Lasswade. Phone Lasswade, 2245
Steele, Miss, Westfield Cottages, Eskbank
Stewart, Thomas, Newtongrange
Walkingshaw, D., 44 Millerhill
Watson, Thomas, 2 Mitchell st.
Watson, T., 56 Bonnyrigg road, Eskbank
Wightman, T., 103 High st.
Wilson, J. & J., 122 High st.
Wilson, Mrs, 100 High st.

HAIRDRESSERS

Baker, W., 6 South st.
Campbell, G. & J., Main street, Newtongrange.
Christine, 5 Lasswade road, Eskbank; ladies' hairdresser. Phone 2221
Donachie, J., Edinburgh road
Elliot, R., 64 High st.
Elsie, High st.
Gardiner, A., Reid's bldgs., Newtongrange
Hurst, Mrs, Newtongrange
Jean, South st.
Kane, B., Eskbank; ladies'
M'Cabe, David, 32 Back st.
Marguerite's, 18 White Hart street; ladies'
Marlene, High street; perm. waving specialist. Phone Dalkeith, 3266

HERBALISTS

Nicholl, J., 20 South st.

HOSIERY MANUFRS.

Pentland Hosiery Co. (sole partner, J. W. Bell), Buccleuch Factory, High street. Tel. add. "Pentland 3160, Dalkeith." Phone 3160

HOTELS

Cross Keys Hotel, 182 High st. E. Parkin, proprietor. Phone 3157
Harrow Hotel, Buccleuch pl.; fully licensed. Phone 3274

HOUSE FURNISHERS

Gillon, E., 38 South st.
Grant, J., 112 High st.

INSURANCE COMPANIES

Pearl Insurance Co., Ltd., 43 High street. D. More, district manager. Phone 3168

IRONFOUNDERS

Craig, David, & Sons, Millerhill

IRONMONGERS

Douglas, G., & Son, 21 South st.
Gray & Taylor, Ltd., Croft st. Phone 2241 and 2242 (2 lines)
Lamb & Dunn, 96 High st.
Shepherd, G., 56 High st.

JOINERS

M'Keon, W., Station bldgs., Eskbank road
M'Lean, D., Jane place, Eskbank
Neill, A., & Son, Back st.
Penman, John, Newmills; jobbing carefully executed. Phone Dalkeith, 3178. Est. 1881
Simpson, W., Cousland
Thomson & Gladstone, Elmfield place. Phone 3255

MONUMENTAL SCULPTORS

Wishart, J., & Sons, Buccleuch place

MOTOR CAR HIRERS

Cockburn, R., & Sons, Eskbank; private cars; buses for hire, etc. Phone Dalkeith, 3164
Dick Bros., New Edinburgh rd.; cars for hire with or without drivers; charges moderate. Phone Dalkeith, 3239
Stewart, William, London road and Bonnyrigg road; high-class saloon coaches for hire; petrol, oils, tyres, and accessories. Phone 3156

MOTOR ENGINEERS

Buccleuch Motor and Coach Works, Buccleuch street. Phone Dalkeith, 2100
Cockburn, R., & Sons, Eskbank. Phone Dalkeith, 3164
Dick Bros., New Edinburgh rd.; repairs promptly executed. Phone Dalkeith, 3239
M'Intyre & Co., Elmfield Works
Stewart, William, London road and Bonnyrigg road; also motor hirer. Phone 3156
Williamson, J., Filling station, Edinburgh road; also cycle agents at Main street, Newtongrange
Young, A., & Son, Ltd., Eskbank

MOTOR GARAGES

Cockburn & Sons, Eskbank. Phone Dalkeith, 3164
Dick Bros., New Edinburgh rd.; repairs promptly executed. Phone Dalkeith, 3239
M'Diarmid, A., High st.
Scottish Motor Traction Co., Ltd., High street

NEWSPAPERS

"Dalkeith Advertiser," 49 High st.

NURSERYMEN AND SEEDSMEN

Bruce & Co., Ltd., Woodburn Nursery
Chalmers & Son, Gibraltar gardens
Dodds, J., Eskbank road
Neill, A., Thornhall
Smart, J., Eskbank

PAINTERS & DECORATORS

Cochrane & Son, 16 South st.
Deans, R., Edinburgh road
Hoy, R., & Son, Eskbank road. Phone 3253
Potter, S., & Son, 29 High st. Phone 3171

PLUMBERS AND GASFITTERS

Bee, James, North wynd. Phone 2278
Grant, R., & Son, 22 South street; residence, Buccleuch street; registered plumbers and sanitary engineers. Phone Dalkeith, 2152
Thomson, David, Buccleuch st. (Phone Dalkeith, 3235); and at Castle Hall, Gorebridge (Phone No. Gorebridge, 52); house address, 15 Bonnyrigg road, Eskbank; also sanitary engineer
Thorburn, John, 51 High st; plumber and sanitary engineer. Phone Dalkeith, 3120

PRINTERS

Aitken, J., 2 Eskdaill st.
Kemp, Thomas, 100 High st.
Lyle, P. & D., 45 High st.

RADIO DEALERS

Elliot, W., 21 High st.
Paton Bros., 114 High street; radio, cycles, electrical appliances, and musical instruments. Phone Dalkeith, 2288

RESTAURANTS

Mackay & Co., 140 High street. Phone 3224
Sinclair, R., 84 High st.

SADDLERS

Wilson, T., & Son, 11 South st.

SHEET METAL WORKERS

Falconer, William, & Son, Buccleuch street. Phone 3113

SLATERS

Grieve, G., & Son, 30 Back st.
M'Carter, Wm., & Son, 139 High street. Phone 2289

SMITHS

Brown, T., Lothian Bridge, Newtongrange
Manuel, W., Gibraltar
Scougall, C., Elmfield place
Sked, C., Cousland
Sked, G., Charles's court

SOLICITORS

Campbell, Anderson, & Chisholm, S.S.C., Eskbank, Dalkeith. Phone Dalkeith, 2245
Gray, Muirhead, & Carmichael, Buccleuch place
Jack, George, Fairfield place
Ross, J., White Hart st.
Sturrock, T. & J. C., Buccleuch place

SPIRIT DEALERS

Bruce, George, Buck's Head, Buccleuch street
Clark, Wm., The Wheatsheaf Inn, 81 Back street
Dalkeith Public House and Improvement Co., Ltd., Buccleuch street
Davidson, A., The Cockatoo, Wester Millerhill
Dean Tavern, Main street, Newtongrange; sitting accommodation
Forrest, James, 57 High street
M'Keon, T., 136 High st.
Marshall, Young, 80 High st.
Montgomery, J., Newtongrange
Noble, J. & A., Justinlees Inn, Eskbank
Ormiston, J. M., The Horse Shoe Inn, Back street
Red Lion Inn, 45 High st.
Scott, R., Plough Inn, Bridge end
Smith, Mrs R., 95 High st.
Stevens, W., Elmfield place
Walker, W., Lamont, Newtongrange
Woolley, C., & Son, 113 High st.

TAILORS AND CLOTHIERS

Baird, G. A., 68 High st.
Brotherstone, J., Buccleuch place
Dalgleish, P. & L., 1 High st.
M'Dougall, G., 31 High st.
Scott, James, 37 Croft street. Phone Dalkeith, 3225

TOBACCONISTS

Cameron, A. B., 3 High street
Law, James, 103 High street
M'Call, H., 16 High st.
M'Lean, Miss, 76 High street

TURNERS

Penman John, Newmills. Phone Dalkeith, 3178

VETERINARY SURGEONS

Brown, A., Fordel Parks
Davidson, C., Muirpark pl., Eskbank

WATCH AND CLOCK MAKERS

Burns, T., Main st., Newtongrange
Crichton, G. W. M., 65 High st.
Robertson Bros., 30 South st.
Stevenson, J. H., Station buildings, Buccleuch place

MISCELLANEOUS

Collier, H., Millerhill; dressmaker
Hogg, J., 9 Buccleuch st.; potato merchant
Johnstone, J., Eskdaill st.; pawnbroker
Ross, D. & J., White Hart street; lathsplitters
Singer Mfg. Co., 94 High st.
Souness & Spiers, Hardengreen; timber merchants

Edinburgh

(*See page* 1).

Gorebridge,

Early Closing—Wednesday.

Including Arniston, Carrington, Fountainhall, Heriot, Mossend, Newlandrigg, Temple, &c.

Gala Water District Council

Chairman — W. Alexander, Prestondene, Ford
Clerk and District Inspector—J. Brownlee

BAKERS

Mackay & Co., Main street, Gorebridge; Branch Bakery, Dalkeith and Newtongrange. Phone Gorebridge, 25

BANKS

Bank of Scotland, Main street

BLACKSMITHS

Borthwick, T., Mossend Smithy, Mossend
Herkes, William, Heriot
Kirkwood, W., Carrington

BOOKSELLERS AND STATIONERS

Duncan, Miss, Main st.
Nicol, A., Main street

BOOT AND SHOE MAKERS

Bremner, A., Tower Dean
Clark, J. & W., Main st.
Flockhart's, Main st.

BUILDERS

Thomson, John W., Glenloin. Phone 26

BUTCHERS

Aytoun, J., Main st. Phone 68
Tait, J. & M., Main st.

CHEMISTS AND PHARMACISTS

M'Nab, Walter G., Main street (Phone Gorebridge, 18); branch at Newtongrange (Phone Dalkeith, 3271)
Miller, A., Hunterfield (Phone 45); branches at Newtongrange (Phone Dalkeith, 2251)

COALMASTERS

Arniston Coal Co., Ltd., Arniston. Phone Gorebridge, 31 and 32

CONFECTIONERS

Crawford, C., Main street; also motor hirer; billiard rooms
Drever, Miss I. R., Arniston
Gent, Chas. L., Stobsmill; also tobacconist; billiards
M'Intosh, J., Stobsmills
Melrose, J., Harvieston terrace
Stewart, Mrs Hannah, Main street; also fish restaurant
Tait, Mrs J., Main street
Thomson, Alice, Main street, Gorebridge; also general grocer, draper, etc.

CYCLE AGENTS

Todd, F. H., Main st.; all accessories stocked; also wireless specialist

DAIRYKEEPERS

Fraser, J., Cookmuir, Temple
Thomson, J., Newlandrigg

DRAPERS

Hay, James, Main street; also milliner and outfitter
Hay, Miss B. S., Main st.

GROCERS AND GENERAL MERCHANTS

Marked (A) are also Spirit Dealers.

Baillie, J., Temple
Dobson, R., Clay Houses
Fairgrieve, Miss, North Middleton
(A) Fraser & Son, Main st.
Gorebridge Co-operative Society
Hay, C. & W., Main street
M'Alpine, I., North Middleton
Mackay & Co., Main street, Gorebridge; Branch Bakery, Dalkeith and Newtongrange. Phone Gorebridge, 25
M'Kinlay, T., Temple
(A) Murrie, John J., Main st.; also wine and spirit merchant
Pinkman, M. & M., Hunterfield; also newsagents
Thomson C., Fountainhall
(A) Wylie, R., Newlandrigg
(A) Young, John, & Sons, Main street; also wine and spirit merchant. Phone 5

HAIRDRESSERS

Holgate, J., Stobsmills
Jean's Hairdressing Salon, Hunterfield; ladies' and gent's hairdresser; Eugene permanent waving; also confectioner
Paul, J., Main st.

JOINERS

Clapperton, A., Stobsmills; also building contractor. Phone 53
Kinsley Bros.; also undertakers. Phone Gorebridge, 43
Linton, J., The Bungalow, Heriot
Lumeden, James, North Middleton; also contractor
Preston, R., Fountain hall

LIME BURNERS

Bathgate, W. T., Middleton Lime Works; also contractor. Phone 39
Mitchell, Peter, & Sons, Ltd., Esperston Lime Works

MILLERS

Catcune Oatmeal Mills

MOTOR AND CYCLE REPAIRERS

Fairgrieve, G., North Middleton
Williamson Bros., Inn Garage; also motor engineers, agents, and hirers. Phone 50

PAINTERS

Deans, John D., Main street. Phone Gorebridge, 23

PLUMBERS AND GASFITTERS

Richardson, J. & B., Main st.
Thomson, D., Castlehall

SADDLERS

Rutherford, George, Main st.; also boot repairs, etc.

SLATERS

Clapperton, J., & Sons
Smith, William (successor to Robert Clapperton), Mossgiel; also plasterer. Phone 81

SPIRIT DEALERS

Brunton, J., Stobs Mills
Jack, J., Arniston; also secretary to Arniston Improvement Committee. Phone Gorebridge, 40
Stevens, William W., Middleton Inn, North Middleton
Williamson, W., Gorebridge Inn

WATCHMAKERS

M'Gowan, W., Main st.

MISCELLANEOUS

Harvieston Boarding House
Milligan, J., Bellevue Elect. Works
Picture House, Arniston
Stewart's Fish Restaurant, Main st.
Whitie, J., Main st.; ironmonger

Lasswade,

Early Closing—Wednesday.

Including Polton, Rosewell, &c.

TOWN OFFICIALS

See Bonnyrigg and Lasswade.

BAKERS

Nicol, Peter, Bridgend; also confectioner

BANKS

Bank of Scotland

BLACKSMITHS

Clark, A. C., Rosewell; also agricultural implement maker and cycle agent. Tel. add. "Clark, Blacksmith, Rosewell." Phone Roslin, 42

BOOTMAKERS

Sinclair, P., & Son, Rosewell

BUTCHERS

Blair, G., Rosewell
Kirk, J., Bridgend

CHEMISTS AND PHARMACISTS

McLaren, D., Bridgend. Phone Lasswade, 2379

COALMASTERS

Hood, J. A., Whitehill Colliery, Midfield
Lothian Coal Co., Ltd., Rosewell

CONFECTIONERS

Cousins, M., Main st.
Crawford, J., High st.
Murray, Mrs, Rosewell
Ritch, Mrs, High st.
Stebbing, Miss, Bridgend

DRAPERS

Hay, Miss, High st.

FRUIT GROWERS

Forrest, Allan, Sunnybrae

GENERAL MERCHANTS

Smith, J. L., Post Office, Rosewell; also newsagent, bookseller, and tobacconist. Phone No. Roslin, 21
Stewart, J. P., Post Office, Polton rd.

GROCERS

Marked (A) are also Spirit Dealers.

Montgomery, J., Bridgend
Rosewell Co-op. Soc., Ltd., Rosewell
(A) Scott, Wm., 3 Eldin place
Springfield Co-op. Soc., Polton

NEWSAGENTS

Montgomery, Miss, High street

PAINTERS AND GLAZIERS

Lothian, A., & Sons, Polton rd.

PAPER MANUFACTURERS

Annandale & Son, Ltd., Polton Mills
Tod, John, & Son, Ltd., St Leonard's Mills
Tod, Wm., jun., & Co. (1923), Ltd., Springfield mills, Polton

PLUMBERS

Arnott, J., High st.

SPIRIT DEALERS

Jack, A., Forrester's Arms, Main street

TEA ROOMS

Preston Hall House, Main st., Rosewell; also confectionery

Loanhead

Including Burdiehouse, Straiton, &c.

TOWN OFFICIALS

Provost—J. M'Kinlay

Bailies

F. M'Niff and J. Cadzow

Councillors

J. Young, M. Berry, J. Herd, D. Logue, D. M'Neill, M.A., and J. W. Barrie
Town-Clerk—A. A. Pinkerton, S.S.C.
Medical Officer—Dr J. Riddell
Treasurer and Collector of Taxes—J. W. Bayne
Sanitary Inspector—J. T. Storry
Burgh Surveyor—A. Hogg
Inspector of Poor—J. Curle
Postmistress—Miss I. C. Porteous

BAKERS

Dalgetty, W., & Son, 59 Clerk street. Phone 26
Farquhar, Wm., 67 Clerk street; also confectioner. Phone Loanhead, 9

BANKS

British Linen Bank, 95 Clerk st.
Commercial Bank of Scotland, Ltd.

BOOKSELLERS AND STATIONERS

Scott, W., 104 Clerk st.

BOOT AND SHOE MAKERS

Ketchin, P., 27 Clerk st.

BUILDERS

Davie, Wm., 27 High st.
Reid, Wm., "Garfield," The Loan

BUTCHERS

Campbell, J. & J., 18 High st. Phone No. 54
Eyers Bros., The Loan. Phone 66

CARRIERS

Christie, F., 87 Clerk st.

CHEMISTS AND PHARMACISTS

Charleston, R., 5 High st.
Jack, W. J., 73 Clerk st.

CHINA AND GLASS DEALERS

Jack, J., 2 Church st.

COALMASTERS

Shotts Iron Co., Ltd.

ALEX. VEITCH,

COAL MERCHANT and CONTRACTOR,

PHONE: LOANHEAD, 52

8 The Loan, LOANHEAD.

GARAGE AT 45 SAVILLE TERRACE, EDINBURGH (Phone House, Loanhead, 52).

ALL GRADES OF COAL SUPPLIED. HEAVY HAULAGE.

SPECIALISTS AND LONG DISTANCE CARRIERS. ESTIMATES FREE.

COAL MERCHANTS

Herd, J., & Sons, Ltd., High st.; also haulage contractors. Phone 86
Hunter, G., 26 Fountain place
Sutherland, J., Engine road
Veitch, Alex., 8 The Loan; Garage, 45 Saville terrace, Edinburgh; also contractor. Phone House, Loanhead, 52. See advt.

CONFECTIONERS

Campbell, Miss A., 25 High st.
Caves, D., 5 The Loan; also lending library
Millar, Miss M., 101 Clerk st.; also tobacconist and newsagent
Mitchell, E., 88 Clerk st.
Porteous, H., 4 Linden place

CONTRACTORS

Veitch, Alex., 8 The Loan; Garage, 45 Saville terrace, Edinburgh. Phone Loanhead, 52. See advt.

DAIRYKEEPERS

McCall, J. & J., Loanhead Farm; also farmers. Phone Loanhead, 60

DENTAL SURGEONS

MacTaggart, Margaret I., L.D.S., Tayinloan. Phone 68

DRAPERS

Hutchison, A. K., 82 Clerk st.
Lockhart, A., 46 Clerk street

ENGINEERS

Mactaggart, Scott, & Co., Ltd.

FISHMONGERS

Donaldson, 2 Station road

FRUITERERS

Berry, Morgan, 94 Clerk st.; also confectioner
Plummer, T., 75 Clerk street; also grocer and confectioner

GROCERS

Marked (A) are also Spirit Dealers.

Buttercup Dairy Co., Ltd., 109 Clerk street
(A) Hay, Wm. P., 81 and 85 Clerk street. Phone No. 49
Hodge, E., Post Office, Straiton
(A) McNiff, F., 22 Clerk street. Phone 22
Penicuik Co-operative Association, Ltd., Station road
Redmond, W., 70 Clerk st.
Russell, J., Burdiehouse
(A) Telfer, J., High st.
(A) Young, J., 17 High st.

IRONMONGERS

Elliot, A., 76 Clerk street; also china and glass dealer; battery charging. Phone 72
Thomson & Son, 64 Clerk st.

JOINERS

Craig, Samuel, Craiglea terrace, Station road; also undertaker. Phone 81
Lamb, James, Fountain place; residence, Elmslea; also builder and undertaker. Phone 41
MacGregor, Thomas, Henderson's buildings, Straiton. Phone Loanhead, 103

MOTOR HIRERS

Hunter, William, Oakfield Garage; saloon coaches for hire; also coal merchant and contractor. Phone No. Loanhead, 39

NEWSAGENTS

Millar, M., 101 Clerk street

PAINTERS & DECORATORS

Chapman, A., 38 The Loan
Easton, Peter F., Esselmont, Edgefield road. Phone 32

PAVING SLAB MANUFRS.

Edgefield Stone & Paving Co., Ltd., 1 Clerk street

PLUMBERS AND GASFITTERS

Porter, John G., 79 Clerk street

RESTAURANTS

Travellers' Rest Tea Room (Mrs E. Mackay), 24 Clerk street

SLATERS & PLASTERERS

Kinsley & Bolton, 4 Hunter avenue
Williamson, R., Clerk st.

SPIRIT DEALERS

Inn (The), Stenhouse
Macdonald, D., 63 Clerk street
Maguire, P., 100 Clerk st.
Rennie, F., Stralton Inn, Stralton

WATCHMAKERS

Hughes, James, 74 Clerk st.
Scott, John, 107 Clerk street

MISCELLANEOUS

Berry, J., 12 Church st.; fruit mcht.
Brown, Wm., 99 Clerk st.; clothier
Dickson, C., & Sons; tallow manfrs.
Eldin Co., Ltd., Edgefield Works; horse slaughterers
Loanhead Nursing Home
Picture House, Clerk st.
Sinton, E. T., 68 Clerk st.; saddler

JOHN DOWNIE,

COAL AND METAL MERCHANT,

42 LOCHEND ROAD,

Phone: Musselburgh, 254

MUSSELBURGH

Musselburgh

Early Closing—Thursday.

Including Fisherrow, Inveresk, Levenhall, Wallyford, &c.

TOWN OFFICIALS

Provost—T. White

Bailies

H. H. Hunter, J. Lannan, and D. Bee
Hon. Treasurer—D. Feeney

Councillors

A. Innes, G. J. Highley, A. Duncan, R. Hunter, M. Archibald, Mrs Hyde, and R. Gibson
Town-Clerk—H. Millar
Burgh Surveyor—W. Y. Drybury
Town Chamberlain—J. Mackie
Sanitary Inspector—W. Ness
Burgh Prosecutor—J. Eadie
Supt. of Police—W. Noble
Postmaster—N. MacCrimmon
Director of Housing—R. Blyth

AERATED WATER MANUFACTURERS

Leith & Co., 23 High st.

AMUSEMENTS

Central Picture House, The Mall
Hayweights Cinema, 30 Bridge st.
Pavilion Cinema, 87 High st.
Regal Picture House, Dalrymple loan

BAKERS

Aitkenhead, W., 6 Fishers' wynd
Dickson, Thomas, 63 and 70 High street
Ford, T., Eskside
Gillhooly, J., 130 North High st.
Hunter, H. H., 95 High st.
Martin's, Ltd., 86 High st.
Wilson, A. A., 149 High st.
Woods, 163 North High street. Phone 298

BANKS

British Linen Bank, 94 High st.
Commercial Bank of Scotland, Ltd., 8 Bridge street
National Bank of Scotland, Ltd., 60 High street
Royal Bank of Scotland, Bridge street. C. Belfield, J.P., agent. Phone 68

BILLIARD ROOMS

Di Rollo's Billiard Saloon, 30 Bridge street

BLACKSMITHS

French, W. & D., Rosebank, Inveresk
M'Donald, R., 29 Beach lane
Mackie, D., & Son, Shorthope st.
Nisbet Bros., 91A High st.

BOOKSELLERS AND STATIONERS

Aikman, Miss, 92 North High st.
Chalmers, H., 4 Mall avenue
Gordon, A. C., 119 High st.
Graham & Caird, 179 North High st.
Lessile, A. H., 104 High street
Paxton, E., 47A New st.
Webster, A., 100 North High st.

BOOT AND SHOE MAKERS

Cairns, A., 71 High street
Carr's Shoe Stores, 143 North High st
Greenlees, 109 North High st.
Kinghorn, G., 29 High st.
Kyle, S., 184 High st.
Lees, R., 97 Newbigging
Nelson, R., 211 North High street; repairer
Nelson, Robt., 87 North High st.
Ross, J., 63 Eskside, north
Will, G. F., 67 Newbigging
Wilson, A., 207 North High st.

BOTTLERS

Telfer, Mrs J., 7 and 9 New st.

BREWERS

Whitelaw, W., & Son, Ltd., 135 No. High street
Young, J., & Co., Ltd., Ladywell Brewery

BUILDERS

Banks & Son, 133 Inveresk rd. Phone 138
Dennis & Co., 41 Millhill
Milne Bros., Hercus Loan
Morison, A., 26 North High st

BUILDING CONTRACTORS

Neill, Alexander, & Sons, 111 Newbigging

BUTCHERS

Aitken, John, 60 High street
Ireland, W. & P., 124 High st.
Jones, A., & Sons, 122 North High st.
Kay, A., 88 North High st.
Milne, H., 170 High st.
Munro, Ltd., 80 High st.
Musselburgh and Fisherrow Co-operative Society, 21 North High street. Phone Musselburgh, 251 and 252; Newcraighall, 131; Wallyford, 108; and Monktonhall, 244.
Scott, C., 189 North High st.

CABINETMAKERS

Sinclair, A., 59 Bridge st.

CARRIERS

Arnott, John, & Sons, 181 North High street. Phone 183
Howie, D., 70 Newbigging
Whitelaw, R., 128 New street; also contractor. Phone 351

CHEMISTS AND PHARMACISTS

Baillie, J., 106 North High st.
Gray, W., 165 High st.
Harley & Harper, 121 High st.
Sidey, G. M., 138 North High st.
Stenhouse, R., 75 High street. Phone 39

CHIROPODISTS

Hutchison, Frances, M.I.S.Ch., 18 Bridge street. Phone 191
McKinlay, Miss A. Y., M.I.S.Ch., 27 Linkfield road. Phone 158

COALMASTERS

Edinburgh (The) Collieries Co., Ltd., Wallyford
Moore & Co., Ltd.; office, Inveresk
Niddrie and Benhar Coal Co., Ltd., depot, 108 Market street

COAL MERCHANTS

Arnott, John, & Sons, 181 North High street. Phone 183
Deans & Moore, Inveresk
Downie, John, 42 Lochend rd. Phone 254. See advt.
Ormiston, T., 178 North High st.
Whitelaw, Andrew G., 16 High st.
Black, Miss, 50 North High st.

CONFECTIONERS

Dickson, F., 17 Millhill
Di Rollo, D., 32 Bridge st.
Di Rollo, F., 198 High st.
Dodds, J., 5 Lochend road
Ferguson, Mrs, 63 Market st.
Henry, Mrs, 199 North High st.; also general merchant
Holmes Bros., 54 Eskside
Jamieson, H., 47 Inveresk road
Lockwood, Mrs, 1 Station road
Luca, S., 32 High street; also ice-cream dealer. Phone No. 237
M'Adam, P., 93 Hercus loan; w'sale
M'Intosh, A., 140A High st.
M'Millan, J., 23 New st.
M'Nab, Miss, 239 North High st.
M'Neil, J. Inveresk
Manson, D., 68 Eskside, north
Menzies, M., 75 Bridge st.
Murray, J., 33 Eskside, south
Orr, I., 17 Inveresk road
Pennycuick, J. A., 93 High st.
Rapallini, F., 63 New street; licensed for cigarettes
Ross, James, 59 Eskside, north
Tesoro, A., 177 North High st.
Thompson, T., 177 High st.
Thomson, John, 91 High st.; also high-class fruiterer and florist. Phone Musselburgh, 70
Vivian, Wm., 222 New street
Waugh, E., 64 Eskside
Wood, Mrs A., 113 High street; also general dealer

CORN MERCHANTS

Butler & Co., 167 North High st.

CYCLE BUILDERS AND AGENTS

Bisset & Steedman, 57-59 Bridge street (Phone 221); and at 11 Brighton place, Portobello (Phone Portobello, 81419); agents for all leading makes
Jarvis & Robb, 73 Newbigging; and at 217 High street, Portobello; also radio and electrical goods; accumulators charged
Peterson Bros., 39 High street; motor and cycle engineers; also radio dealers

DAIRYKEEPERS

Allan, A., 50 High st.
Bonthron, T. W., Grove Park Dairy, Newbigging; pure new milk, fresh cream, butter, cheese, and eggs delivered twice daily
Dodds, R., 48 Eskside, north
Downie's Dairy, Beach lane
Edinburgh and Dumfriesshire Dairy Co., Ltd., 183A North High st.
Hannah, Wm., 61 New st.
Jeavons, C., 89 High street
M'Kinnon, R., 28 Newbigging
Moffat, W., Wallyford
Pearson's Dairy, 2 South st.
Robertson, H. & C., 144 North High street

DENTAL SURGEONS

Ramage, N., 15 High st.
Robertson, S., 14 High st.

DRAPERS

Bisset, D., 205 North High st.
Brown, D. & H., High st.
Campbell, T. K., 147 High st.
Carrick, A., 135 High st.
Corrie, A. J., 134 North High st.
Musselburgh and Fisherrow Co-operative Society; Registered Office, 21 North High street. Phone Musselburgh, 251 and 252; Newcraighall, 131; Wallyford, 108; and Monktonhall, 244
Panton, Mrs, 9 Inveresk road
Reid's Beehive Stores, 175 High street, and 115, 119, and 121 North High street. Phone 256
Wallace, W., 148 North High st.
Wightman, John, 84 High st.; milliner, dressmaker, and draper. Phone 176

FISHMONGERS

Banks, W., 136 High st.
Halley, Walter, North High st.
Langlands, James, 117 High st.
Moffat, J., 41 Promenade
Telfer, A., 169 North High st.

FISH RESTAURANTS

Brandeschi, A., & Sons, 88 Newbigging
Di Rollo, Antonio, 106 High st.
Scott's, 175 North High st.

FRUITERERS, GREENGROCERS, AND FLORISTS

Cumming, M. C., 160 North High street. Phone Musselburgh, 295
Evans, Mark, & Sons, 120 North High street
Niven, J., 76 High st.
Ormiston & Co., 81 High st.
Park, F., 155 North High st.
Simpson, Mrs, 88A North High st.
Thomson, John, 91 High st.; high-class fruiterer, florist, and confectioner. Phone Musselburgh, 70
Thorburn, Miss, 152 High st.
Wilson, I., 139 North High st.

FURNITURE DEALERS

Brodie, J., 36 Campie road

GROCERS

Marked (A) are also Spirit Dealers.

Beattie, R., 86 North High st.
Buttercup Dairy Co., Ltd., 126 High street
Clapperton, A., 123 High st.
Couston, Wm., 132 High street
(A) Currie, H., 96 Newbigging
Davidson, R., 4 Newbigging
(A) Doig, W., 69 Eskside
(A) Dunn, A., 152 North High st.
Fisher, A., 31 The Promenade
Hay's Cash Stores, 36 Bridge street
(A) Hume Bros., 110 North High st.
(A) Inglis, Mrs, 61 Millhill
Kerr, J. C., 71 New street; also confectioner
Kerr, J. F., Post Office, Wallyford. Phone Musselburgh, 274
Low, W., & Co., Ltd., 171 North High street
M'Kinlay, A., 34 Eskside
Maypole Dairy Co., Ltd., 123 North High street
(A) Millar, J. & J., 110 Newbigging
Millar, T., 96 Newbigging
Musselburgh and Fisherrow Co-operative Society, 105 High street; Registered Office, 21 North High street. Phone Musselburgh, 251 and 252; Newcraighall, 131; Wallyford, 108; and Monktonhall, 244
(A) Niven & Son, 47 High st.
Penman, D., 219 North High st.
Redpath, A., 23 New st., Fisherrow
(A) Robertson, J., 65 High st.
Stewart, A. H., 69 North High st.
Stirling Bros., 173 High st.
Vivian, Wm., 222 New street
(A) Whitelaw, J., 49 New st.

HAIRDRESSERS

Brown, Miss, 25 High st.
Cumming, R. B., 6 Mall avenue
Davidson, D., 67 Bridge st.
Jamieson, J., 157 North High st.
Melrose, T., 47 Eskside, north
Robb Bros., 38 Bridge st.
Stenhouse, R., 73 High street
Wilson, G., 62 High st.
Wilson, J., 157 High street

HOSIERY MANUFRS.

Mackenzie, P., Ltd., 142 High st.

HOTELS

Musselburgh Arms Hotel, High st.
Royal Hotel, 128 High street. Mrs Simpson, proprietress. Phone No. Musselburgh, 220
Woodside, Levenhall

HOUSE AGENTS AND VALUATORS

Dickson, W., & Co., Ltd., 59 High street. Phone 48
Neill, A., & Sons, 109 Newbigging. Phone 103

INSURANCE COMPANIES

Britannic Assur. Co., Ltd., 144 High street
Pearl Ass. Co., Ltd., 61 Bridge st.

IRONMONGERS

Brodie, G., 129 North High st.
Cunningham, A., 124 North High st.
Laing & Co., 164 High st.
Musselburgh and Fisherrow Co-operative Society, 21 North High street. Phone Musselburgh, 251 and 252; Newcraighall, 131; Wallyford, 108; and Monktonhall, 244.
Nisbet, J., 103 High st.
Wilson, W., 56 High st.

JOINERS

Banks, J., 30 Market st.
Currie, D., 53 Market st.
Dickson, W., & Sons, 29 Bridge st.
Dickson, W., & Co., Ltd., 56 Millhill. Phone Musselburgh, 47 and 48
Kinnaird & Son, 45 North High st.
Maxwell, G., & Son, 5 Campie road
Neill, Alexander, & Sons, 109 Newbigging; also house agents and undertakers. Phone No. 103
Raitt, H. M., 12 Millhill
Sandilands, T., Inveresk

LADIES' OUTFITTERS

Marjoribanks, M., 40 High st.

LAUNDRIES

Craigmillar Steam Laundry, 7 Bridge street

LIBRARIES

Henry's Library, 177 High st.

MARKET GARDENERS

Bruce, A., & Sons, Inveresk Market gardens
Lowe, David, & Sons, Ltd., Stoneyhill. Phone 2
Maxwell, A., Woodside Nurseries
Murray, J., Old Craighall, Inveresk
Scarlett, R. L., Inveresk. Phone Musselburgh, 5
Wilson & Sons, Springbank Nursery

MONUMENTAL SCULPTORS

Wishart, J., & Sons, 53 Inveresk road; also at Station buildings, Dalkeith

MOTOR ENGINEERS

Black's Garage and Service Station (Graeme M. Black), 251 North High street; appointed R.A.C, and A.A. Tel. add. and Phone Musselburgh, 4
Lowe, A. M., 194 High st.
Millar, P., 134 New st.

MOTOR HAULAGE CONTRACTORS

Arnott, John (Contractors), Ltd., 181 North High street. Phone 183
Whitelaw, R., 128 New street; also carrier. Phone 351

MOTOR HIRERS

Mealyou, J., 90 High st.
Nicol, W., 6 Ravenshaugh road

NET MANUFACTURERS

Stuart, J. & W., Ltd., Esk Mills

NEWSAGENTS

Blythe, T., 65 Bridge st.
Nicol, P., 48 North High st.
Paxton, E., 110 New st.
Turner, F., 42 Eskside

NEWSPAPERS

"Musselburgh News"

NURSING HOMES

Nursing Home, 9 and 10 Hope place, Levenhall
Queen's Nurses' Home, 85 Millhill

PAINTERS AND GLAZIERS

Hogg, J., 48 High st.
Kirk, M. & W., 162 High street. Phone 219
Shields, R., 118 North High st.
Telfer, A., & Sons, 75 Market street; workshop, 185 North High street; also drysalters

PAPER MANUFACTURERS

Inveresk Paper Co., Ltd., Inveresk Mills

PHOTOGRAPHERS

Gray & Wilson, 174 High st.
M'Kean, C. & F., 13 Bridge st.

PLUMBERS

Baxter, W. M., 46 High st.
Gordon, Robert, 133 North High st.
Gray, Lawrence, 153 North High street; also gasfitter and sanitary engineer. Phone 364
Henderson, James B., Melville House, 101 North High st.; registered plumber and gasfitter; electric, hot-water, and sanitary engineer; electric light contractor. Phone 78
Walter, G., 21 High st.

PRINTERS

Mailor & Marr, 143 High street

SADDLERS

Stagg, George, & Son, 54 High street; also sports goods supplied

SAIL AND TENT MANUFACTURERS

Mackenzie, John, & Son, West Bush

SCHOOLS

Loretto School

SHIP CHANDLERS

Craig, Alexander H., 142 New street; also general merchant; garden nets, all sizes, to order; oilskin specialist; paint, oils, and all kinds of manilla rope in stock

SLATERS AND PLASTERERS

Aiton, A., & Sons, 18 Links st.
Alexander, A., 25 Dalrymple lane
Brooks, W., & Son, Mill hill
Duncan & Gair, 126 Pinkie road
Gair, R., 47 Pinkie road
Moffat, A., & Sons, 91 Hercus loan

SOLICITORS

Mitchell, Alexander, & Sons, 169 High street. Phone No. 76
Richardson, John, 183 High st.

SPIRIT DEALERS

Archibald, Wm., 96 North High street
Cameron, Thomas, 102 New street
Campbell, Walter, Horse Shoe Tavern, 92 Newbigging
Dyers, J., 36 Millhill
Flockhart, A., 10 Ravenshaugh road, Levenhall
Hamilton, A., 74 North High st.
Irvine, E. W., 45 Eskside, north
Jenkins, Miss M., Anchor Tavern, 159 North High st.
Keehie, W., 58 High st.
Lochead, A. W., 110 High st.
M'Cann, C., 82 North High st.
McLaggan, G., Hole-i-the-Wa', 170 New street
Mitchell, A., 83 Newbigging
Naysmith, G., Levenhall
Newlands, John, Mall avenue
Simpson, K., 79 North High st.
Stewart, W., 184 North High st.
Tait, 85 High st.
Wood, John, 145 High street
Wynn, J., 72 High st.

SPORTS AND GAMES SPECIALISTS

Lesslie for Podex, 104 High st.

TAILORS AND CLOTHIERS

Bathgate & Simpson, 1 Bridge street; ladies' and gent's tailors
Flint's, 147 North High st.
Gowan, W., & Co., 116 High st.
Keppie, H., 140 High st.
Lees, James, 133 High street; ladies' and gent's
Ramsay, J., 55 Bridge st.
Robb, A., 5 Inveresk road
Spence, P. B., 31 Bridge st.

TEA ROOMS

Cossar's, 33 High street
Gorrie, J., 66 High st.

TOBACCONISTS

Arliss, Mrs E., 131 High street
Campbell & Sim, 53 High st.
Runciman, T., 69 High st.
Vass, M. L., 148 High st.
Wilson, Miss, 153 High st.

WATCHMAKERS

Henderson & Sons, 137 High st.
M'Donald & Son, 162 North High street

WIRE MANUFACTURERS

Bruntons, Ltd., Station road

WIRELESS DEALERS

Bisset & Steedman, 57-59 Bridge street; any make supplied; sole agents for Bush Radio; also cycle agents. Phone 221
Clydesdale Supply Co., Ltd., North High street

WOOD TURNERS

Edmond, W. A., 19 Millhill; also timber merchant

MISCELLANEOUS

Church of Scotland Robertson Orphanage, 12 High street
Equitable Loan Co. of Scotland, 25 South street; pawnbrokers
Hogg Bros., 189 No. High street; picture frame makers
Inveresk Electrical Eng. Co., Inveresk
Jackson, A., 100 High st.; music dlr.
Larnach, A., 182 North High street; veterinary surgeon
Mitchell, T., 79A High street; sheep skin mat manufacturer
Musselburgh Building and Investment Society, Ltd., 169 High street. Phone 76
Musselburgh Gas Co., Links place
Musselburgh Woodworking Co., Ltd., 41 Millhill
Scottish Salt Co., Ltd., Pinkie Salt Works
Y.M.C.A., 26 Bridge st.

Pathhead,

Including Edgehead, Ford, &c.

BAKERS

Baxter, John, Ford; also confectioner. Phone Ford, 40
Moffat, W. R., Pathhead Ford; also confectioner

BANKS

Commercial Bank of Scotland, Ltd., Pathhead Ford

BOOT AND SHOE MAKERS

Kinghorn, John, Ford

CONFECTIONERS

Law, R. R., Post Office, Ford; also circulating library. Phone Ford, 1

GENERAL MERCHANTS

Mackie, William, Edgehead

GROCERS AND SPIRIT DEALERS

Lowson, Geo. A., Ford
M'Nab, Miss, Ford
Noble, E. J., Ford. Phone Ford, 52
Whyte, Richard, Pathhead Ford

JOINERS

Dickson, Robert, Edgehead
Simpson, J., Ford

MOTOR ENGINEERS

Renshaw, W. R., Main street, Ford

MOTOR GARAGES

Wallace's Garage, Ford

MOTOR HIRERS

Hogg, J. H., Tyneside Garage

SADDLERS

Wilson's, Ford

SLATERS

Bain & Son, Ford

STATIONERS

Cameron, S. M.; also newsagent, tobacconist, and confectioner

TAILORS AND CLOTHIERS

M'Kinlay, A., Ford
Moir, G., Pathhead Ford. Phone Ford, 453

Penicuik,

Early Closing—Wednesday.

Including Auchendinny, Habbie's Howe, Kirkhill, Milton Bridge, &c.

TOWN OFFICIALS

Provost—J. Dick

Bailies

W. Cairns and J. Tait

Councillors

A. Fotheringham, J. Robertson, J. Sinclair, J. M'Lafferty, A. Cowan, and W. Lawrie
Town-Clerk and Burgh Treasurer—J. Smellie
Medical Officer — J. Riddell, M.D., D.P.H.
Burgh Engineer— W. D. Christie
Sanitary Inspector—J. T. Storry
Inspector of Public Assistance—J. Love
Inspector of Police—G. Ness
Postmistress—Miss Dunbar

AERATED WATER MANUFACTURERS

Smith, William, Milton Bridge. Phone No. Penicuik, 35

BAKERS

Fell, T., 18 John st.
Graham (Penicuik), Ltd., 23 and 25 John street. Phone No. 98
Lamb & Co., 14 High st.

BANKS

Clydesdale Bank, Ltd.
Commercial Bank of Scotland, Ltd.

BLACKSMITHS

Campbell & Son, Eastfield Smithy
Thomson, James. 28 Croft st.

BRASSFOUNDERS

Ferrier, W. N., & Co., Ltd., Penicuik Foundry, John street; also engineers and ironfounders. Phone 17

BUILDERS AND CONTRACTORS

Tait, J., & Co., Ltd., 76 John st.

BUTCHERS

Cowper, Robert, 24 Square
Sinclair, J., 3 High st.
Wilson, A., 22 John st.

CARRIERS

Bell, Thomas, & Son, Bell's pl., Kirkhill road; motor carrier between Edinburgh, Leith, Penicuik, and Roslin; removals conducted. Phone No. Penicuik, 73. Estab. 1866

CHEMISTS AND PHARMACISTS

Arthur, J., 21 Croft st.
Rosie, George, 7 High street. Phone Penicuik, 117
Thomson, J. P., 25 High st.

CONFECTIONERS

Aitken, J. D., Milton Bridge; also newsagent
Cairns, Mrs, 6 John st.
Chisholm, J. M., 68 John st.
Di Rollo, J., 28 The Square
Louden, J. & J., 20A John st.
M'Donald, J. J., 42 High st.
M'Lean, Mrs Margaret, Milton Bridge; also tobacconist
Murray, Mrs, 1 Napier street
Myles, Misses, High st.
Ritchie, Miss, 28 Bridge st.
Robertson, Mrs G., 19 High st.
Sneddon, A., Hamilton place
Turner, Mrs Jane, 18 Bridge street; also fruiterer
Welsh, J., Hamilton place

CYCLE AGENTS

Chisholm, J. M., 60 John st.
Dodds, J., Angle park

DAIRYKEEPERS

Bell, D., 17 Bridge street

DRAPERS

Bain, Miss E., 9 West st.
Banks, P., 7 John st.
Kyle, Mrs J., West st.
Ramage, John L., 24 John st. Phone No. 107

ENGINEERS AND MILLWRIGHTS

Ferrier, W. N., & Co., Ltd., John street. Phone 17

FISHMONGERS

Henderson, J., 16 High street; also at West Linton. Phone Penicuik, 27

FRUITERERS

Forrest, James, 8 John street; also florist
Murray, W., Napier st.
Wright, Jean, 3 John street

GROCERS

Marked (A) are also Spirit Dealers.

Adams, E., Kirkhill
Adamson, Mrs P. S., 16A Kirkhill rd.
Co-operative Assoc., Ltd., High st.
(A) Dick, James, & Son, 11 High street. Phone 22
(A) Henderson, R., 2 High st.
Ketchen, J., 23 High st.
(A) Menzies, W., 1 High st.

HAIRDRESSERS

Borrowman, 6 Bridge street
Lamb, P., 5 High st.
Ritchie, J., 27 The Square
Tait, R., Hamilton place; also fishing tackle maker

HOTELS

Habbie's Howe Hotel, Nine Mile Burn
Royal Hotel, High street; fully licensed; parties catered for. J. Erskine, proprietor. Phone 57

IRONFOUNDERS

Ferrier, W. N., & Co., Ltd., Penicuik Foundry; also engineers. Phone 17

IRONMONGERS

Wilson's (Penicuik), Ltd., 5 The Square

LADIES' OUTFITTERS

Dodd, Jean, 30 Bridge street; also milliner. Phone 148
Newbigging, J. & G., 10 John street; also newsagent

MOTOR GARAGES

Clapperton, A., Imrie place
Hay, Alexander, Ltd., John st. Phone Penicuik, 3
Henry, J., Eastfield Garage

PAINTERS

Inglis, A., 22 Kirkhill road
Wilson, C., & Son, 64 John st.

PAPER MANUFACTURERS

Brown, J., & Co., Ltd., Esk Mills
Cowan, Alex., & Sons, Limited, Valleyfield Mills. Tel. add. "Cowan, Penicuik." Phone 4 and 5; Sales Dept., 114 and 115
Sommerville, Wm., & Son, Ltd., Dalmore Mills, Milton Bridge

PHOTOGRAPHERS

Adderley, J., 44 John st.

PLUMBERS AND GASFITTERS

MacLean, Andrew T. M., 18 Bridge street; registered plumber, gasfitter, sanitary engineer, and electrician. Phone 188
Main, John, 16 Bridge street

PRINTERS

Aikman, A. H., & Co., High st.; also bookbinders. Phone No. 96

SLATERS

Guthrie, W., Kirkhill road
M'Lean, J., 83 John st.

SPIRIT DEALERS

Alves, A. B., Fishers' Tryst, Milton Bridge
Carnethy Roadhouse, Penicuik. Jas. Dick, proprietor. Phone 161
Hunter, W., 10 High street
Learmouth, A., Ye Olde Howgate Inn
Omand, J. & W., High st.

STATIONERS

Borthwick, J., 12 Prydes place
Simpson, Miss, 1 West st.

TAILORS AND CLOTHIERS

Foulis, J., John st.

WATCHMAKERS

Main, T., High st.
Smith, J., 27 John st.

MISCELLANEOUS

Cairns, J., John st.; plasterer
Cowan & Sons, Ltd., Auchendinny mill; launderers
Kerr, T. & W., The Square; coal merchants
Scott's Empire, Jackson st.
Wilson, J., Eastfield; joiner

Ratho,

Early Closing—Thursday.

Including Newbridge, &c.

BANKS

Royal Bank of Scotland

BUTCHERS

Scott, J.

CONFECTIONERS

Aitchison, M., Ratho Station
Baird, W., Main street
Binnie, Mrs J., Main st.

GROCERS AND GENERAL MERCHANTS

Bruce, William, Newbridge
Hall & Fairgrieve, P.O., Newbridge
Hillwood Co-operative Society, Ltd., Ratho Station. William R. Maxwell, manager. Phone No. 15

HOTELS

Newbridge Inn, Newbridge

HUNTING STABLES

Cullen, J., Hallfame Hunting Stables, Newbridge. Phone Kirkliston, 27

JOINERS

Grieve, R., Newbridge

MASONS

Samuel, William, Fairview

MOTOR HIRERS

French, J., Main street. Phone 35

NEWSAGENTS AND STATIONERS

French, M., Main st. Phone 35

Robertson, Mrs, Ratho Post Office

NURSERYMEN

Kidd, D., & Sons, Lochend Nursery, Ratho Station

QUARRYMASTERS

Gray, Andrew, & Co., Craigpark Quarry. Phone Ratho, 63

Lothians Quarry Co., Ltd., Hillwood Quarry

Roxburgh & Forrest, Ltd., Norton quarry. Phone 11

SPIRIT DEALERS

Masterton, J., Newbridge Inn. Phone No. Kirkliston, 20

Nicol, Isabella, Hollybush Inn, Main street

Stebbing, Wm., Bridge Inn

MISCELLANEOUS

Baxter, T.; dairyman

Timmins, G.; carrier

Roslin.

Early Closing—Wednesday.

BAKERS

Dalgetty, R., Main st.

BANKS

British Linen Bank, Main st.

BOOT AND SHOE MAKERS

Fleming, James, Dryden place

Sinclair, D., Simpson place

BUTCHERS

Kellock, A., Main street. Phone 34

CHEMISTS

Handley, G., Main st.

CONFECTIONERS

Humphries, Mrs, Main st.

Jack, R., The Glen

Ramage, W., Main st

Richardson, Wm. S., Main st.; also tobacconist, newsagent and hairdresser

CYCLE DEALERS AND AGENTS

Donachie, A., Main street

DRAPERS

Yule, I., Main street

FRUITERERS

Fairley, J., Main st.

GROCERS

Dick & Son, Main st.

Hay & Co.

Penicuik Co-operative Association, Ltd.

Wilson, Miss J. C., Main street

HAIRDRESSERS

Affleck, Edward, Main street

HOTELS

Original Rosslyn Hotel, close to Castle

Royal Hotel, near to Station. P. Matson, proprietor. Phone Roslin, 29

JOINERS

Noble, J., Main st.

Stewart, Alex., & Son, Melville place; also undertaker. Phone Roslin, 77. Est. 1907

MOTOR GARAGES

Neil, S., & Co., Garage; also radio dealers and cycle agents

RESTAURANTS

Young's Craigathrie Tea Rooms

SMITHS

Hunter, G.

SPIRIT DEALERS

Grieve, G., Bilston

Stow.

APARTMENTS

Millbank House, midst the Moorfoot and Lammermoors

BAKERS

Swan & Melrose, 1 Gladstone terrace, Killochyett; also confectioners. Phone 230

BANKS

Commercial Bank of Scotland, Ltd.

BLACKSMITHS

Fairgrieve, Thos., & Sons, Ltd. (Successors to J. Wilson & Son). Phone 246

BOOKSELLERS AND STATIONERS

Sanderson & Son, P.O., Stow

BUTCHERS

Weir, J., & Sons, Jessiefield. Phone 27

COAL MERCHANTS

Burrell, S.

Melrose; agents

CONFECTIONERS

Haig, M. A.; also fruiterer

DAIRYKEEPERS

Burrell, M., The Glebe

DRAPERS

Hope, Thomas, & Co., Montgomery pl.; also outfitters

Smith, George, Lee place; also ladies' and gent's tailor and outfitter

GROCERS AND GENERAL MERCHANTS

Ovens, George. Phone 253

Porteous, J., Lee place

HOTELS

Manorhead Private Hotel

Royal Hotel; fishing, tennis, and bowling. William Wares, proprietor. Phone 226

JOINERS

Miller, T.; also cartwright and undertaker

Rutherford & Son, Jessiefield place

MILLWRIGHTS

Fairgrieve, Thomas, & Sons, Ltd.; also engineers and agricultural implement makers. Phone 246

MOTOR ENGINEERS

Fairgrieve Thomas, & Sons, Ltd., Cockholm Works; authorised Ford dealers. Tel. add. "Fairgrieve, Engineer, Stow." Phone 246

MOTOR GARAGES

Fairgrieve, Thos., & Sons, Ltd. Phone 246

SPIRIT DEALERS

Learmonth, R., Springbank Inn

WOOLLEN MANUFRS.

Mercer, W., & Son, Ltd., Stow

MORAYSHIRE

Archiestown,

Including Carron, Knockando, Parkhead, &c.

BOOT AND SHOE MAKERS

Younie, B.

CARPENTERS

Grant, W.
Innes, A., Knockando
Robertson, J. & R., Carron

DISTILLERS

Gilbey, W. & A., Ltd., Knockando
Walker, John, & Sons, Ltd., Cardow

GROCERS

M'Donald, —, Knockando
M'Gowan, J.; licensed grocer
Robertson, Jessie, The Square
Stewart, J., Knockando
Younie, Miss, Parkhead

MILLERS

Findlay, J., Carron
Robertson, L., Knockando

MISCELLANEOUS

Cumming, W.; stonemason
M'Conachie, W.; butcher
Masson, W.; baker
Smith, A., & Son, Knockando; woollen manufacturers
Stewart, J., Knockando: builder
Urquhart's Hotel, The Square

Burghead,

Early Closing—Thur.

Including Cummingston, New Duffus, &c.

TOWN OFFICIALS

Provost—W. Ross

Bailies

A. A. Mackenzie and T. M. G. Lamb

Councillors

H. F. Lakin, A. G. Campbell, W. Mackenzie, W. Main, D. A. Logan, and W. J. Cameron
Town-Clerk, Treasurer, and Collector of Assessments and Harbour dues—R. A. Stuart, solicitor, Elgin
Burgh Prosecutor—D. A. Shiach, solicitor, Elgin
Medical Officer—Dr R. Douglas, Elgin
Burgh Surveyors—J. & W. Wittet, architects, Elgin
Registrar—G. D. Gordon
Postmaster—D. Mackenzie

BAKERS

Wright, J. J., 20 Grant st.

BANKS

Bank of Scotland, 65 Granary st.

BUTCHERS

Anderson, J., 32 Grant st.
Walker, J., 16A Grant st.

CARPENTERS AND WRIGHTS

Ralph, Daniel, 4 Brander st.; also funeral undertaker

CHEMISTS AND PHARMACISTS

Knox, George, 59 Grant st.

COAL MERCHANTS

Ogilvie, A. & W., Granary st.

CONFECTIONERS

Anderson, Alexander, 10 Young street; also fish restaurant
Davidson, Mrs A., 18 Young st.
Main, M., 4 Grant st.
Smith, F., 18 Grant st.

DRAPERS

Davidson, W. John, 44 Grant street; and at Hopeman

FISH RESTAURANTS

Anderson Alexander, 10 Young street; also confectioner

GROCERS AND GENERAL MERCHANTS

Cowie, Wm., New Duffus
Cumming, J., 49 Grant st.
Fraser, A., Cummingston
Gordon, George, 63 Granary st.
Jeffrey, Miss, 11 Brander st.
M'Beath, J. G., 77 Grant st.
M'Kenzie, Mrs Helen, 39 Granary street; also baker
Main, D., 23 Grant st.
Main, Mrs J., 30 Young st.
Ralph, Daniel, 4 Brander street
Ralph, Mrs I., 22 Park street
Ross, Robert, New Duffus
Sim, Robert, New Duffus

HAIRDRESSERS

Campbell, Grant st.

HOTELS

Commercial Hotel, Young st.
Station Hotel, Granary st.

PAINTERS

Fraser, G., Grant st.
Tolmie, D., Burghead

QUARRY OWNERS

Anderson, James, & Leslie, Greenbrae quarries

SPIRIT DEALERS

Gabriel, G., 59 Granary st.

MISCELLANEOUS

Anderson, Wm., 72 Granary st.; ship-broker
Duncan, J., New Duffus; blacksmith
Elgin Creamery, Brander st.
M'Donald, M., New Duffus; tailor
Mackenzie, D.; stationer
Noble, A.; sailmaker

Elgin.

Early Closing—Wed. Mkt.—Fri.

Including Alves, Birnie, Bishopmill, Crook of Alves, Lhanbryde, Miltonduff, New Elgin, Urquhart, &c.

TOWN OFFICIALS

Lord Provost—C. A. Christie

Bailies

R. G. Fraser, Miss N. M. Mackay, R. Farquhar, and W. S. Fraser
Dean of Guild—J. Brodie
Treasurer—E. S. Harrison

Councillors

R. A. Stuart, W. M. Smith, W. B. Munro, T. Hossack, H. E. Jones, J. Mitchell, D. Emslie, E. Allan, J. Bean, W. A. Thompson, and J. A. Christie
Town-Clerk—A. G. Cockburn
Depute Town-Clerk—J. R. Hamilton
City Chamberlain—R. Young
Medical Officer—Dr A. Robertson
Collector—A. D. M'Caskie
Gas Manager—P. Low
Burgh Surveyor—G. N. Blane
Chief Constable—W. Stewart
Procurator Fiscal for Morayshire—W. K. MacFadyean
Registrar — Miss Cameron, County buildings
Auditor—A. M'Bain, C.A., 11 Golden square, Aberdeen
Librarian—A. G. Dunbar
Postmaster—D. Cowan

ACCOUNTANTS

Marked (A) are Chartered.

(A) Johnston, W. D., & Carmichael, 73 High street. Phone 2588
Leslie, D. G., 92 High st. Phone 7214
(A) Ritson & Co., 117 High st.

AERATED WATER MANUFACTURERS

Hay, W., & Sons (Aberdeen), Ltd., Lossie wynd. Phone 2522
Hossack John, & Co., Blackfriars road. Phone 2213
Sang & Co., 17 High st.

AMUSEMENTS

Playhouse, High street; continuous daily from 3 p.m.; George A. Fullarton, resident manager. Phone 2680
The Picture House, South st.

ANTIQUE AND CURIO DEALERS

Anderson & England, 24, 48, and 50 Lossie wynd. Phone 2276
Munro, R. G., 7 North College street; bric-a-brac and art dealer

ARCHITECTS

Doig, Charles C., 149 High street; also civil engineer. Phone 2514
Morrison, Alister J., C.E., 87 High street. Phone 2563
Wittet, J. & W., 81 High street. Phone 2473

ART NEEDLEWORK DEPOTS

Henderson, Rose, 21 Culbard street; art needlework and all kinds of wool
Smith, Miss, 222 High street

AUCTIONEERS

Catto, Charles, 19 Batchen st.
Elgin Market Green Auction Co., Ltd., Wards road

BAKERS

Anderson, L., 9 Moss st.
Austin, A., & Son, 28 and 30 South street; ornamental confectioners, pastrycooks, and purveyors. Phone 7022
"City Bakery Co.," 309 High st.
Duncan, J., 20 Commerce st.
Duthie, A., 204 High st.
Gair, J., New Elgin
Grant, William, 35 High st.
MacLean, A., 150 High st.
Morrice, William, 93 High st.; also confectioner. Phone 7051
Murray & Sons, 158 High st.
Reid, G., 41 Bridge street, Bishopmill
Russell, J., 236 High st.
Smillie, R. J., 212 High st.
Smith's Bakery, 29 Bridge st., Bishopmill

BANKS

Bank of Scotland, 90 High st.
British Linen Bank, 115 High street. Phone 2326
Clydesdale (The) Bank, Ltd., 3 North st. Grigor & Young, agents
Commercial Bank of Scotland, Ltd.
National Bank of Scotland, Ltd., 54 High street
North of Scotland Bank, Ltd., 151 High street
North of Scotland Bank, Ltd., 110 High street. William Rose Black, agent
Royal Bank of Scotland
Union Bank of Scotland, Ltd.

BLACKSMITHS

Cattanach's, Crook of Alves
Gordon, R., White Horse Smithy
Grant, W., Blackfriars road; also implement maker. Phone 2315
Law, Wm., & Co., 112 High st. Tel. add. "Law, Ironmongers, Elgin." Phone 7021

BOARDING HOUSES AND APARTMENTS

Davies, Mrs, 1 So. College st.
M'Callon, M., 9 North st.
Sinclair, Miss, Deanscrook
Smith, Miss, 41 South Guildry st.
Stalker, Misses, Malundie

BOOKSELLERS

Buchan, A. N., & Son, 172 High st.
Davidson, T. D., 144 High st
Hossack, Thos., 251 High st.; also stationer and local creet china agent. Phone 2386
Macfarlane, T. C., 159 High st.
M'Kenzie, J., 11 Main st., New Elgin
Smith, William P., 25 High st.; also stationer and newsagent
Tullo, W. J., 5 Batchen street; also newsagent, stationer, and tobacconist; circulating library. Phone 2478
Yeadon, J., 32 Commerce st.

BOOT AND SHOE MAKERS

Clark, George, Williamson's buildings, 100c High street; repairs a speciality
Dundee Equitable, 105 High st.
Dunn, J. A., 113 High st.
Grant, G., 34 South College st.
Greenlees & Son, 97 High st.
Kemp, J., Lhanbryde
M'CASKIE, JOHN, 60 HIGH ST. PHONE 2383
Mackenzie, G. M., 140 High st.
Rhynas & Son, 2 South st.
Rothnie, J., South st.

BUILDERS

Davidson & Hay, "Kilcreggan," Maisondieu road. Phone 2493
Forsyth & Co., Young st.
Garrow & Sons, 7 Friars road
Grigor, J., 1 Forteath st.
Hay, R., 17 King st.
Vass, P. & W., High st.

BUTCHERS

Andrews, W., 44 South College street
Cruickshank, J., 187 High st.
Culbard, A., Academy st.
Dawson, J. C., 28 Batchen st. and 221 High street; butcher and game dealer. Phone No. 243
Duffus, Wm., 1 East Back street, Bishopmill. Phone Elgin, 7026
Ettles, J. J., New Elgin
Geddes, W., 182 High st.
Grant, George, 23 Commerce street; also game dealer. Phone 7097
Hardie, J., 42A North st., Bishopmill
Kessack, Alex., 114D High st. Phone 7154
Mutch, A. C., 89 High street. Phone 7223
Mutch, A. C., 89 High st.
Nicholson, E., 226 High st.
Reid, Mrs J., 16 Main street, New Elgin
Royan, R., 133 High st.
Strachan, J., 108 High st.
Strachan, N., 227 High st.
Strachan, N., 146 High st.

CABINETMAKERS AND UPHOLSTERERS

Catto, James, 19 Batchen st.; cabinetmaker and funeral undertaker. Phone 2510
Anderson & England, 24, 48, and 50 Lossie wynd; cabinetmakers and upholsterers; complete house furnishers, antique dealers, contractors and licensed valuators. Phone 2276
Cobban, J. A., Back 23 Culbard st.
Edwards, William, Grand Hotel buildings, Academy street; also upholsterer, appraiser, etc.
Hay, Robert, 34 South street; also upholsterer. Phone 2250
Hay, R., & Sons, 45 to 53 High street. Tel. add. and Phone "Elgin, 2461"
Hepburn, John Innes, 267 High st.
Masson & Steele, 91 South st.; also upholsterers and French polishers. Phone 7186
Paterson, George, 135 High st.; upholsterers; repairs a speciality; estimates given
Ross, Duncan, 8 High st.

CARPENTERS

Johnston, J., South College st.
M'Killigan, W. H., 13 Greyfriars street. Phone 2282
M'Lennan, Charles, & Son, Hall place; also funeral undertakers
Miller, George, Lhanbryde
Nicoll, William N., 16 South College street; carpenter, joiner and shopfitter; also funeral undertaker. Phone 2487

CEMENT MERCHANTS

Davidson, Andrew, & Son, Alma place; also concrete builders. Phone 2306

CHEMISTS AND PHARMACISTS

Allan, H. W. F., 176 High st.
Boots, Ltd., 128 High st.
Hughes, D., 48 High st.
Innes & Co., 118 High st.
Peebles, David, High street. Phone Elgin, 2490
Peterkin, H., 6 Commerce st.
Thomson, R., Abbey street; maker of Cod Liver Oil Cream. Phone 2317

CHINA, GLASS, &c., DEALERS

Nicholson's, 6 South st.

CHIROPODISTS

Galt, Nurse, 17 North st., Bishopmill

CLUBS

Elgin Club (The), Commerce st.
New Club (The), 8 Greyfriars st.

COAL MERCHANTS

Christie, J., & Son, 2 Commerce st.
Duncan, J. A., 50 South street; also hay, straw, and potato merchant. Phone 2390
Falconer, R., Thunderton pl.; also colliery agent. Phone 2378
Ogilvie, A. & W., Thunderton place

CONFECTIONERS

Conti & Co., 61 High st.
Fraser, T. A., 17 Commerce st.; also fruiterer. Phone 7053
Gabrelli, G., 225 High st.
Gordon, D., 241 High st.
Grant, W., 42 South College st.
Jannarelli, P., 7 Batchen st. Phone 7013
M'Coll, R. S., Ltd., 120 High st.
Murray, Mrs, 148 High st.
Officer, A., 17 Lossie wynd
Officer, Mrs, 65 Moss st.
Robertson, G., 200 High st.
Valentine, John, 32 Batchen st.
Winchester, Miss, 1 Abbey st.
Zanre, A., 240 High st.

CONTRACTORS

Falconer, Alexander, & Sons; Public Works Contractors, Ashgrove; Alex. Falconer, carting agent to L.N.E.R. Phone 2371

COSTUMIERS

Caroline, 7 Lossie wynd
Manson, Misses, 27 Moray st.
Wood, Mrs M. G., 80 South st.

CYCLE AGENTS

Grant, W., 208 High st.
Hay, T., 34 High st.
Junner & Co., 34 Batchen st.
Mackenzie, M., 218 High st.
Simpson, J., The Urquhart Cycle Depot, Urquhart
Wright, W., 52 So. College st.

DAIRYKEEPERS

City Dairy Co., South st.
Elgin Creamery, South street; and at Burghead; purveyor of milk, cream, butter, and eggs. Phone 2253
Farquhar, J., Bishopmill
King, W., Lossie wynd
Linksfield Dairy, 113 Pluscarden road
Linkwood Farm Dairy, 154 High street. Phone 2345

DENTAL SURGEONS

Cormack, J. & A., 16 Institution rd.
Proctor, J. McKessack, 1A Commerce street
Shiach, J. Crawford, L.R.C.P.&S., L.D.S. (Ed.), 1 North Guildry st. Phone 7029

DENTISTS

Mackenzie, G., Mann's bldgs., South street
Murphy, S. R., St Andrew's, High st
Sim, J. S., 64 South Guildry street. Phone 2447
Smith, L. C. O., 126 High street. Phone 516

DISTILLERS

Yool & Co., Miltonduff Distillery

DRAPERS

Asher, James, 74 High street; draper and Scotch knitting yarn merchant. Phone 7024
Baxter & Co., Ltd., 107 High st.
Brown, William G., 69 South street; also ladies' and gent's outfitter
Clunas, James, 76 High st.
Ellis, J., New Elgin
Lipp, W., & Son, 173 High st.
M'Iver, J., & Co., 228 High st.
M'Kinnan, J., High st.
Matheson, Miss, Greyfriars st.
Ramsay, Alex. L., & Son, 125 High st.
Sime, J. M., Urquhart
Stephen, John J., 134 High st.; also milliner, dressmaker, and tailor. Phone 212
Young, T., 11 Batchen st.

DYERS

Elgin (The) Laundry Co., Ltd., Elgin; also French cleaners. T. T. Marr, manager. Tel. add. "Washing, Elgin." Phone 7089
Moray Valeting Service, 3 Lossie wynd
Pullar's Dye Works, 15 Commerce st.

ELECTRICAL ENGINEERS

Bon-Accord Electrical Repairs, Ltd., 264 High street
MacKinnon, A., 37 South st.; everything electrical supplied. Phone 2393
Souter, George, & Son, 9 Greyfriars street

ENGINEERS AND IRONFOUNDERS

Newmill Ironworks, Newmill
Souter, George, & Son, 9 Greyfriars street; mechanical, automobile, and electrical engineers; motor repairs; tyres and accessories; batteries charged. Phone 2463

FEEDING STUFF MERCHANTS

Banff & Moray Agricultural Co., Ltd., 100 High street. Tel. add. "Chemicals, Elgin." Phone 2638

FISHING-NET MANUFRS.

Hamilton, James, Blackfriars road; herring net manufacturer. Phone 2227
Low, Sons, & Co., Ltd., Station road. Phone 2502

FISHING-TACKLE MAKERS

Davie, Francis, 157 High st. Phone 2481
Emslie, David, 18 South street; also gun maker and bee expert. Phone 2555

FISHMONGERS

Anderson, Mrs, 5 Culbard st. Phone 2476
Farquhar, R., 190 High st.
Haldane, A., 24 Commerce st. Phone 7162

FRUITERERS

Fraser, T. A., 17 Commerce st.; also confectioner. Phone 7053
Hall, Robert G., 47 South st.; also confectioner. Phone 2397
M'Intosh, J., 25 Hatchen st.
Noble, H., 265 High st.
Rhind, Joseph, 191 High street.

FUNERAL UNDERTAKERS

Hay, R., & Sons, 45-53 High st. Tel. add and Phone "Elgin, 2461"

Hay, Robert, 34 South street. Phone 2250

FURNITURE DEALERS

Hay, R., & Sons, 45 to 52 High street. Tel. add. and Phone "Elgin, 2461"

GRAIN MERCHANTS

Banff & Moray Agricultural Co., Ltd., 100 High street. Tel. add. "Chemicals, Elgin." Phone 2638

GROCERS AND SPIRIT DEALERS

Those marked (A) are also Wine Merchants.

Bremner, W., North College st.
Carrie & Co., 85 High st.
Christie, C. A., 28 Commerce st.
(A) Christie, N., 216 High st.
Clark, Miss, Thomshill, Birnie
Cooper & Co., Ltd., 102 High st.
Cross, Mrs, 196 High st.
(A) Davidson, J., 47 High st.
(A) Duncan, G., 207 High st.
Ellice, P., 26 South College st.
(A) Gibson, John, 137 High st.
Gillan, A., 80 High st.
(A) Gordon & Macphall, 58 South street. Phone 2662
(A) Grant, G., 7 High st.
Grant, Miss, 101 High st.
Harper, D., Crook of Alves
(A) Hendry, J., Lamb st., Bishopmill
Lipton, Ltd., 70 High st.
M'Bain's, Alves
Mackay, J., 24 Lossie wynd
(A) M'Kenzie, Alex., 307 High street; wine and spirit merchant. Phone 7046
Mackenzie, Mrs Wm., 18 North street, Bishopmill
Mackenzie, W. Rose, 235 High st.
M'Pherson, Mrs, Lhanbryde
Nicholson, Miss J., 297 High street; florist and fruiterer
Rait, E. & M., 265 High st.
Reid, G., 40 Bridge street. Bishopmill
Rose, J., New Elgin
Ross, J., 53 South Guildry st.
Ross, W., Lhanbryde
(A) Scott, Donald, Bishopmill; also wine merchant. Phone Elgin, 2412
Scott, J., Lhanbryde
(A) Scott, William, 168 High st.
Sime, J. M., Urquhart
Simpson, J., 36 South street. Phone 2656
Yeadon Bros., 1 and 3 Queen street; also provision merchants and poulterers. Phone 2465

GROCERS (WHOLESALE)

Gordon & Macphall, 58 and 60 South street; also wine and spirit merchants. Tel. add. "Gorphail, Elgin." Phone 2662

JAMES MUTCH

53 SOUTH STREET.

Also Wine Merchant.

Tel. Add. "Mutch, Elgin."

Phone 2601.

GUN MAKERS

Davie, Francis, 157 High st. Phone 2481
Emslie, David, 18 South street Phone 2555

HAIRDRESSERS

Aitken, R., 1 Lossie wynd
Black, J., 24 South st.; ladies'
CHRISTIE & RICHARDSON, Misses, 1 Thunderton place; hair and beauty specialists; permanent and marcel waving; manicure and beauty treatment; eyebrow shaping and toilet requisites. Phone 2339
Cleland & M'Callum, 132 High street (Market entrance); ladies' and gent's hairdressers
Fleming & Riach, The Lido Hairdressing Salon, 29A South street; ladies' hairdressers and beauty culture specialists. Phone 2261
Gordon, J., 30 High st.
Junner, I., 38 Batchen st.; ladies'
Macdonald, R., 21 High street. Phone 2245
Tough, F., 272 High st. Phone 2373

HARDWARE MERCHANTS

Law, Wm., & Co., 112 High st. Tel. add. "Law, Ironmongers, Elgin." Phone 7021

HAY MERCHANTS

Duncan, J. A., 50 South street. Phone 2390

HORSE DEALERS

Falconer, Robert, Milnefield; horses bought and sold. Phone Elgin, 2394

HOTELS

City Hotel, High street; fully licensed; terms, bed and breakfast, 6s.; weekly (inclusive of all meals), 45s.; all bedrooms now fitted with modern gas fires. J. N. R. Mitchell, proprietor. Phone 2248
Gordon Arms Hotel, High st.; first-class family and commercial hotel; under new management; garage; boots attends all trains. Hermann Arni, proprietor. Phone 2539
Gordon's Temp. Hotel, Elgin
GRAND HOTEL, South street; A.A., R.S.A.C., and R.A.C. hotel; hot and cold water in all bedrooms; garage opposite. Mrs J. M'Dowell, proprietrix. Phone residents, 263111; office, 2206
Highfield Residential Private Hotel
Imperial Temperance, Batchen st.
Royal Hotel, opposite L.N.E.R. Station; Ambassadors of the road specially catered for by one who knows their wants; garage and hiring; electric light, lounges, sun parlour; private grounds; specially moderate charges. Proprietor, G. D. M'Kee. Phone 232011
Stag Hotel, 3 Commerce st.
STATION HOTEL; close to the L.N.E. and L.M.S. Railway Stations. Hotel porter meets trains; hot and cold water in all bedrooms; excellent golf links in the vicinity; motor garage. E. H. Parr, manageress. Phone 2558
Tennant Arms Hotel, Lhanbryde. George Morrison, proprietor. Phone Lhanbryde, 226
Tower Temp., 103 High st.

HOUSE FURNISHERS

Hay, Robert, 34 South street; Phone 2250
Hay, R., & Sons, 45 to 53 High street. Tel. add. and Phone "Elgin, 2461"
Matheson's Stores, 3 Batchen street. Phone 2349

IMPLEMENT MAKERS

Russell, James, 51 South st.; agricultural implement agent and ironmonger. Phone No. 7001

INSURANCE COMPANIES

Britannic Assur. Co., Ltd., Commerce street
Century Ins. Co., Ltd., 78 High st.
North British and Mercantile Insurance Co., Ltd., 1 South street. Phone 2319
Royal Ins. Co., Ltd., 2 Culbard st.

IRONMONGERS

Anderson, Alex., 46 High st.
Fraser & Son, 6 Batchen st.
Law, Wm., & Co., 112 High st.; also agents for Devon, Bell & Triplex grates. Tel. address, "Law Ironmongers, Elgin." Phone 7021
Macilwraith & Jamieson, 169 High street; also seedsmen. Phone 7219
Matheson's Stores, 3 Batchen street. Phone 2349
Murdoch & Clark, 33 Batchen street, and 71 South street; also implement agents and tool merchants. Phone 7036
Russell, James, 51 South st.; implement agent and iron merchant. Phone 7001
Smith, W. & J., 48 South st.

ITALIAN WAREHOUSEMEN

Gordon & Macphail, 58 and 60 South street. Phone 2662

JEWELLERS

M'Gregor, D., Greyfriars st.
Mackintosh, R M., 40 Batchen street
Shand, James, 49 High street
Stewart, M. M., 165 High st.

JOINERS

Grant, Alex., 11 Queen st.; also funeral undertaker. Phone Elgin, 7093
M'Killigan, W. H., 13 Greyfriars street; also carpenter and undertaker. Phone 2282
Masson & Steele, 91 South st.; also body builders and wheelwrights. Phone 7186
Nicoll, Wm. N., 14 and 16 South College street; joiner and funeral undertaker. Phone 2487
Ross, George, 5 Reidhaven street; also funeral undertaker

LADIES' AND CHILDREN'S OUTFITTERS

Asher, James, 74 High street; also furrier. Phone 7024
Falconer's, 12 South st.
George, Mrs, 1 Commerce st.
Grigor, E. & H., 36 High st.
Industry House, 183 High st.
"Jeanne," 3 Thunderton place
Stronach, W., 54 South st.

LAUNDRIES

Elgin (The) Laundry Co., Ltd., New Elgin road. Phone 7089

MANURE MANUFRS.

Banff & Moray Agricultural Co., Ltd., 100 High street. Tel. add. "Chemicale, Elgin." Phone 2638

MEAL AND FLOUR DEALERS

Macrae Bros., 119 High street
Robertson, W., 23 South st.
Tullo's, Kingsmills

METAL MERCHANTS

Williamson & Co., 22 Hill st.

MILLINERS

Anderson, Elsie, Greyfriars st.; also ladies' outfitter. Phone 2410
Asher, James, 74 High street. Phone 7024
Moore, A., 22 Culbard st.

MOTOR BODY BUILDERS

Christopher, David B., 262 High street. Phone 7038

MOTOR AND ELECTRICAL ENGINEERS

Bon-Accord Electrical Repairs, Ltd., 264 High street (Phone 2370); head office, 97 Holburn st., Aberdeen (Phone Aberdeen, 3585)

MOTOR ENGINEERS

Dalgarno, J. & J. J., The Northern Garage, High st. Phone 2332
Davidson, B., Collie st.
Elgin Central Garage, Ltd., 266 High street. Tel. add. "Central Garage, Elgin." Phone 2262
Nicholson, P., 217 High st.
Nicol, Charles, The Garage, New Elgin road; automobile and general engineer. Phone 7037
Proctor & Paterson, South st., and Greyfriars street. Phone 2263
Souter, George, & Son, 9 Greyfriars street. Phone 2463
Thomson & Martin, West End Garage

MOTOR GARAGES

Dalgarno, J. & J. J., The Northern Garage, High st.; also automobile engineers. Tel. add. "Cars, Elgin." Phone 2332
Elgin Central Garage, Ltd., 266 High st.; main Ford dealers. Tel. add. "Central Garage, Elgin." Phone 2262
Elgin Motors, Ltd., South College street
Macdonald, Joseph, 55 and 57 High street; motor and cycle agent. Phone 7188
M'Gregor, D., South st.
Nicol, Charles, The Garage, New Elgin road; customers' cars garaged and driven at owners' risk only. Phone 7037
Proctor & Paterson, South st., and Greyfriars street. Phone 2263
Souter, George, & Son, 9 Greyfriars street. Phone 2463

MOTOR HIRERS

Alexander & Sons, Ltd., East road
Dalgarno, J. & J. J., The Northern Garage, High street. Phone 2332
M'Gregor, D., 37 South st.
M'Intosh & Fraser, South st.; Rolls Royce hearse and fleet of Rolls cars kept on premises. Phone 2496

MOTOR TRADE FURNISHERS

Nicol, Edward M., 285 and 287 High street; wholesale only. Tel. add. "Elgin, 2240." Phone Office, Elgin, 2240; house,, Elgin, 2297

MUSIC AND MUSICAL INSTRUMENT SELLERS AND TEACHERS OF MUSIC

Cochrane, Barr, 142 High st.; pianoforte, radio, and music seller. Phone 2236
Smith, Geo. A., 10 Batchen st.

NEWSPAPERS

"Elgin Courant and Courier" (Fridays), 31 South street; second oldest newspaper in the North of Scotland; circulates chiefly in Moray and Nairn and Western Half of Banffshire. Phone 2533
"Northern Scot and Moray and Nairn Express," 175 and 177 High street; published Saturday; circulation, 11,700. Phone 2614

NURSING HOMES

WINCHESTER HOUSE NURSING HOME
(MISS MACPHERSON),
1 KING STREET.
Phone 7094.

OPTICIANS

DAWSON, A. E., F.S.M.C., South street. Phone 7329
Mackenzie, T., & Co., 16 South st.

OUTFITTERS

Innes, A. K., 27 High street
Rose, John G., 25 Commerce st.; gent's outfitter, clothier and hosier. Phone 7131

PAINTERS, PAPERHANGERS, AND GLAZIERS

Cruickshank, W., 5 Moss st.
Fordyce, W., 71 High st.
Gordon, R., 224 High st.
Henderson, J., 21 Wiseman's lane
Kintrea, John, & Son, 178 and 180 High street; decorators. Phone 2253
Macdonald, A., Hall place

PHOTOGRAPHERS

Stuart, W. M., Institution road
Tyrrell, George M., Palace buildings, 106 High street, and at Whyte's Studios, 57 Church street, Inverness
Wilken, B., 17 South st.

PLASTERERS

Brodie, J., 10 South Guildry st.
Sinclair, B., Urquhart

PLUMBERS AND GASFITTERS

Clunas, W., 34 High street; also heating and sanitary engineer

CRUICKSHANK & SMITH

LOSSIE WYND.

ALSO HEATING AND SANITARY ENGINEERS.

ALL WORK CARRIED OUT BY SKILLED TRADESMEN.

SATISFACTION GUARANTEED.

PHONE 2436.

Douglas, R., 44 Moss st.
James', Mayne road
Lyon, W., & Sons, North Guildry street; also heating and sanitary engineers. Phone 7015
Russell, J. A., 22 North st.
Shanks, J., Academy street. Phone 7197

PRINTERS

Central Printing Works, 19 South st.
M'Gillivray, John, & Son, 8 South st.
Milne, Gordon, 30 Batchen st.; commercial and general printer and bookbinder. Phone 2382
Moray (The) and Nairn Newspaper Co., Ltd., 175 and 177 High street. Phone 2614
Sinclair, John, 99 South street; printer and stationer
Walker, W. R., & Co., 31 South street

REMOVAL CONTRACTORS

Hay, R., & Sons, 45 to 53 High street. Tel. add. and Phone Elgin, 2461"

RENOVATION AND VALET SERVICE

Lough, J. P., 109 South street; quick dry cleaner; also invisible mending

RESTAURANTS

Crown Restaurant, Batchen st.
Grand Hotel Restaurant, Academy st.
M'Lean, Mrs, Batchen st.

SADDLERS

Fraser, J., 27 Batchen st.

SCHOOLS, COLLEGES, &c.

Aberdeen and North of Scotland College of Agriculture, Culbard st.
Academy, Moray st.

WEBSTER'S COLLEGE,

73 HIGH STREET.

Complete Training for Business and Civil Service.

Phone 7319.

SCRAP DEALERS

Morayshire Waste Co., 63 High street; dealers in all kinds of brass, copper, zinc, ropes, etc. Phone 7057

SCULPTORS

Davidson, J., South Guildry st.
Henderson, J. R., Abbey st.
Wilson, Alexander, South Guildry street; always on hand stock of monuments in granite, freestone, and marble; designs free on application; estimates given for all classes of monumental work

SEEDSMEN

Mann, T. L., 41 South street. Phone 2223
Morrison, G., & Son, 104 High st.

SLATERS

Bain, George, & Sons, Mayne road. Phone 7137
Davidson, Andrew, & Son, Alma place; also cement merchants. Phone 2306

SOLICITORS

Allan, Black, & M'Caskie, North of Scotland Bank, Ltd. Phone 2666
Cockburn, Hamilton, & Young, City chambers, 82 High street; town clerk, Elgin; factors, Pitgaveny Estates; Secretary of Master Carpenters' Association, and Elgin Public Library. Phone 2684
Grigor & Young, North st. Phone 2633
Jameson, M'Ghie, & Munro, 90 High street
Mustard A. Low, 1 North street
Shiach, D., 54 High st.
Stewart & M'Isaac, W.S. (Partners, J. Watson M'Isaac and G. Marshall Spence), Royal Bank buildings, 139 High street. Phone 2617
Stuart, R. A., 78 High street. 2211
Wink & Mackenzie, 54 High st.
Young, R., North street

SPIRIT DEALERS

Campbell, Alex., Crown Bar, 26 Batchen street
Forbes, James G., New Elgin Bar, New Elgin
Fraser, Adam, White Horse, 160 High street
Henderson, Mrs J. R., Rising Sun, Bishopmill
Macdonald, James C., 67 South street. Phone 2462
Mitchell, N., High st.
New Market Inn, 130 High st. William Robertson, proprietor
Robertson, R., 39 High st.
Taylor, A., Lossie wynd
Watt, Alexander, 213 High st.

TAILORS AND CLOTHIERS

Anderson, W. F., 56 South st.; civil, military, and R.A.F. tailor. Phone 2275
"Burton's," 122 High st.
Davidson & Sons, 19 Commerce st.
Davidson, E., 24 So. College st.
Fernie, W., Moray Tweed House, 5 Moss street; ladies' and gent's tailor; tweeds, travel rugs, scarfs, etc.; always in stock. Phone 7179
Fraser, W. C., 2 Batchen st.
Hepworth & Son, Ltd., 68 High st.
Hipps, Ltd., 181 High street
Innes, A. K., 27 High street
Miller, A., 179 High st.
Ross, W., Lhanbryde
Russell, Dan, 45 North st., Bishopmill
Souter, George, 15 South st.
Taylor, J. L., 24 Batchen street
Wattie, J., 59 High st.
Webster, R., 32 South st.
Williamson's, 96-98 High st. Phone 2313

TANNERS AND SKINNERS

Macpherson, D., & Co. (Elgin), Ltd., Elgin Tan Works, Lossie wynd; dressers and manufacturers of sheep skin motor rugs, hearth rugs, and mats; also wool and blanket merchants. Phone 7028

TINSMITHS

Stevenson, A., 167 High street

TOBACCONISTS

Christie, M. & C., Commerce st.
Hossack,, Thos., 251 High st.; also bookseller, stationer, and circulating library. Phone 2386
MacGregor, G., 49 South st.
Nicol, W., 138 High st.
Taylor, E., 35 Lossie wynd

VALUATORS

Hay, R., & Sons, 45 to 53 High street. Tel. add. "Hay, Elgin." Phone 2461
Munro, R. G., 7 North College street

VETERINARY SURGEONS

Russell, J. B., 11 North Guildry st.

WATCH AND CLOCK MAKERS

Mackintosh, R. M., 40 Batchen street; also jeweller
Shand, James 49 High street; watchmaker and jeweller
Wilson, C. D., 124 High st.

WINE AND SPIRIT MERCHANTS

Campbell, Archd., Hope, & King, Ltd., 14 South street. Phone 2527
Grant, A., 17 Culbard st.

JAMES MUTCH

53 SOUTH STREET.

Tel. Add. "Mutch, Elgin."

Phone 2601.

WIRELESS DEALERS

See also Radio Engineers.

Cochrane, Barr, 142 High st.; wireless and radio. Phone 2236
Horne, W. G., M.I.R.E., 38B South street; wireless repairs and accessories; agent for "Bush" and "Mullard" sets Phone 2538
Mackenzie, M. & W., 13 Batchen st.

WIRE WORK MANUFRS.

Boag, James, Hawthorne road

WOOD MERCHANTS

Milne, G., Station road
Watson, A. R., & Co., Morayshire Sawmill, New Elgin

WOOL MERCHANTS

Macpherson, D., & Co. (Elgin), Ltd., Lossie wynd; wool merchants. Phone 7028

WOOLLEN MANUFRS.

Johnston, J., & Co., Newmill
Reid & Welsh, Ltd., Lossiebank Mills, Bishopmill

MISCELLANEOUS

Brown, H. Grant, Factor, Seafield Estates Office, 16 South street. Phone 2210
M'Connachie, J., 5 Lossie wynd; billiard rooms
Moray & North of Scotland Bacon Factory, Ltd., Linkwood road
Pooley, H., & Son, Ltd., 28 South College st.; weighing machine mkrs.
Public Library, Cooper Park
Singer Mfg. Co., 5 High st.
Wilson, J., 83 South st.; brassfounder

Fochabers.

Early Closing—Wednesday.

Including Garmouth, Kingston, &c.

BAKERS

Murray, Wm., & Sons (Bakers), Ltd., Westmoreland street; branches at Elgin and Keith; high-class bakers and confectioners. Phone 214
Nicol's Bakery, Square; also confectioner
Smith, Alexander Y., Post Office, Garmouth

BANKS

Bank of Scotland, Garmouth
North of Scotland Bank, Ltd. E. G. Reid, agent
Union Bank of Scotland, Ltd.

BLACKSMITHS

Gordon, R., Lochhill
M'Kay, Joseph, Station rd., Garmouth

BOOT AND SHOE MAKERS

Horne, Adam, Westmoreland street; speciality—surgical boots made and repaired
Smith, J., High st.

BUTCHERS

Cruickshank, A., Square

CABINETMAKERS

Leslie, Alex., Gordon lane; also upholsterer and funeral undertaker. Phone 244

CARPENTERS

Slorach, J., High street
Tully, R., South row

CHEMISTS

Erskine, A., Maxwell st.

DAIRYKEEPERS

Smith, C., Speyview, Garmouth

DRAPERS

Flett, George, High st.
Mitchell, Misses, High st.
Spence, J., & Son, Cross, Garmouth

GROCERS AND GENERAL MERCHANTS

Marked (A) are also Spirit Dealers.
(A) Baxter, G., & Sons, High st.
Clark, G., Kingston
Dunbar, Miss, Kingston
Fleming, J., High st.
Lipp & Son, High st.
Lyons, J., High street
Moir, J., The Square
Murdoch, J., High st., Garmouth
Spence, J., & Son, Cross, Garmouth

HOTELS

Garmouth Hotel, Church st., Garmouth
Gordon Arms Hotel, High st.
Gordon Richmond Hotel, Spey Bay
Grant Arms Hotel, High street; family and commercial hotel. F. G. Smith, proprietor. Phone 202
Temperance Hotel, The Square

IRONMONGERS

Gray, Chas., & Son, High street. Phone 216

JAM MANUFACTURERS

Baxter, W. A., The Northern Jam Works

MOTOR GARAGES

Gray & Sons, Spey Motor Works
Hampton, H. R.; hiring; also motor engineer; repairs and accessories; breakdown equipment. Phone 258

MOTOR HIRERS

Wiseman, G., Garmouth

NURSERYMEN

Christie, George R. Tel. add. "Christie, Nurseryman, Fochabers." Phone 210
Loveland, E. A., Sunnyfield; also tomato grower

PLUMBERS

Mackay, G., & Son, South row

SPIRIT DEALERS

Hornby, T., Red Lion, High st.

TAILORS AND CLOTHIERS

Anderson, Robert, High street
Falconer, J., & Son, Church street, Garmouth
Marnoch, J., Church st., Garmouth
Murray, W., High st.; ladies'
Scott Bros., Cross, Garmouth

MISCELLANEOUS

Forbes, A., Huntly st.; slater
Public Institute and Free Library
Ross, C.; painter
Thomson, F., Tynet Mills; miller

Forres.

Early Closing—Wed. **Mkt.**—Tues.

Including Dallas, Findhorn, Kinloss, Rafford, &c.

TOWN OFFICIALS

Provost—J. Bruce
Bailies—A. M. W. Cormack ond J. Auld
Treasurer—James Taylor
Town-Clerk—A. H. Macdonald
Depute Town-Clerk—James Hendry
Chamberlain—R. Souter
Burgh Prosecutor—H. W. Leask, solicitor
Burgh Surveyor, &c.—John Rankine
Road Surveyor—John Rankine
Inspector of Weights and Measures—T. Cameron, Greyfriars st., Elgin
Medical Officer—Dr Robert Douglas
Registrar—James Hendry
Postmaster—W. M'Murray

AERATED WATER MANUFACTURERS

Druicksbanks, W. & J., Birdshaugh

BAKERS

Austin's Bakery, 61 High st.
Campbell, A., Dallas
Cant, G. M., 97 High st.
Dean, William, The Bakery, 62 High street. Phone No. 32
Forrest, J., 139 High st.
Macdonald, D., West End Bakery, 143 High street; also confectioner and purveyor. Phone 64
Macdonald, James, 6 High st.; also purveyor
Mackenzie, W., St Leonard's Bakery
Sutherland, J., Findhorn

BANKS

Bank of Scotland, High st.
British Linen Bank, High st.
Forres Savings Bank
National Bank of Scotland, Ltd.
North of Scotland Bank, Ltd., High street. H. W. Leask, agent
Royal Bank of Scotland, Forres. James Taylor, agent

BLACKSMITHS

Cameron, G., Dyke
Duncan, G., Dallas
Fraser, Donald, Boathill
M'Kinnon, A., Caroline street

BOOKSELLERS AND STATIONERS

Fraser, A., 114 High st.
Munro, D. G., 91 High street
Reid & Wright, 40 High st.
Ross, R., 132 High st.
Watson, R., 150 High st.

BOOT AND SHOE MAKERS

Duncan, A., 134 High st.
Duncan & Co., Ltd., 55 High st.
Greenlees & Sons, Ltd., High st.
Mackintosh's, St Leonard's road
Smith, W., 101 High st.

BUILDERS

Murray, R. & R., Tormhor place
Ross & Sons, Tolbooth st.

BUTCHERS

Cameron, D., 154 High street
Cant & Son, 82 High st.
Forsyth Bros., 108 High st.
Fraser Bros., 116 High st.
James, W., 4 Tolbooth st.
M'Beath, H. C. S., 20 High st.
Murdoch & Co., 10 High st.
Nicol, G., & Son, 11 Tolbooth st. Phone No. 108

CHEMISTS AND PHARMACISTS

Anderson, G. W., 64 High st.
Anderson, William (late A. Fraser), 99 High st. Phone No. 14
Harrold, W. M., 33 High street. Phone No. 84

COAL MERCHANTS

Grant, W. D., Bogton place
Kemp, J., South st.
Kemp, W., Findhorn
Simpson, M., 63 Findhorn

CONFECTIONERS

Dustan, Mrs, 3 Caroline st.
Elrick, M., 138 High st.; also fruiterer; wreaths made to order
Grant, Miss, 33 High street
Hay, G., 7 Tolbooth st.
Mackintosh, J., 172 High st.
Masson, Isabella F., 11 St Leonards road
Milne, 18 Tolbooth st.
Ross, I., 16 High st.
Zanre, C., 87 High st.

CYCLE AGENTS

Garrow, Alex., 9 Tolbooth st.

DAIRYKEEPERS

Blair's Dairy, 71 High st.
Coutts, M., Findhorn
Duncan's Dairy, High st.
Forres Creamery, Market st.

DENTAL SURGEONS

Cormack, A. M. W., 1 Caroline place

DISTILLERS

Benromach Distillery

DRAPERS

Carr, Alexander, 73 High st.; also milliner and ladies' and gent's outfitter
Gordon & Son, 105 High st.
Grant, E. D., 144 High street
Grant, J., 111 High st.
Hamilton, J., & Sons, 79 High street, Phone No. 143
Kerr, A., 85 High st.
Laing, John, & Co., 78 High st.

DRESSMAKERS AND MILLINERS

Carr, Alexander, 73 High st.
Pithie, Miss L., 104 High street

ELECTRICAL ENGINEERS

Gilbert, James A., 45A High st.; also electrical contractor
Younie, James M., & Son, 39 High street. Phone 166

FANCY REPOSITORIES

Hamilton, A., 14 Tolbooth st.
Munro, K., 8 Tolbooth st.

FISHMONGERS

Forsyth Bros., 112 High st.
M'Kenzie, James, "Bon-Accord," Bogton road; also fish merchant. Phone 137

FRUITERERS

Brander, A., 50 High st.
Noble, Harry, 141 High street also florist and confectioner
Singer, R., 93 High st.

FURNITURE DEALERS

Sinclair, W. & W., Tytler street. Phone Forres, 109

GROCERS AND GENERAL MERCHANTS

Marked (A) are also Spirit Dealers.

(A) Cockburn, R., 166 High st.
Cooper & Co., Ltd., 63 High st.
Dey, Mrs, Caroline st.
Gavin, D., 168 High st.
(A) Geddie, Thomas, 44 High st.
Low, W., & Co., 126 High st.
Mackenzie, E., 76 Findhorn
Main, A., 92 Findhorn
(A) Martin, Simon, 22 and 24 High street; wholesale and retail grocer; speciality—Martin's teas, pure as imported; also wine merchant; proprietor of "Cluny Blend Special" whisky. Phone No. 23
(A) Nairn, W., 148 High st.
Scott, Mrs, Dallas
Scottish (The) Co-operative Wholesale Society, Ltd., 56 High street. George Anderson, manager. Phone 98
Sinclair, A., 81 High st.
Smith, Miss, Kinloss
(A) Thomson, Wm., & Co., 82 High street

HAIRDRESSERS

Campbell, A., 16 Tolbooth st.
Johnstone & Glashan, 108 High street; ladies' and gent's hairdressers. Phone 190
Wood, H., 118 High street

HOTELS

Carlton Hotel, High st.
Castle Hotel, Caroline st.
Commercial (The) Hotel, 54 High street; Under the personal supervision of Kenneth Macdonald, proprietor, Phone 39
Crown and Anchor, Findhorn
Culbin Sands Hotel, Findhorn
Longview Hotel, 124 High st.
Munro's Temperance, Cumming st.
Ramnee Hotel, Ltd., Victoria road
Randolph Guest House, St Leonards road
Red Lion, Tolbooth st.
Royal Station Hotel, near Station.
Victoria Hotel, near station

HOUSE FURNISHERS

Sinclair, W. & W., Tytler street. Phone Forres, 109

HYDROPATHICS

Cluny Hill Hydropathic

INSURANCE AGENTS

Taylor, James, High street (Agent, Royal Bank of Scotland)

IRONMONGERS

Mackenzie & Cruickshank, 74 High st

JOINERS AND WRIGHTS

Cameron, D., Caroline place
M'Lean, W., Blackburn, Rafford
Miller, D., Orchard st.
Morrison, Adam, Kinloss
Ross, R.
Royan, J., & Son, St Catherine's road; also carpenters. Phone 139
Smith, J., 8 South st.
Steele & Co.

LADIES' AND CHILDREN'S OUTFITTERS

Carr, Alexander, 73 High st.
Gollan, E. & M., 12 Tolbooth st.
Macfarlane, E., 1 Tolbooth st.

LAUNDRIES

Taylor Bros., The Forres Laundry, Gordon street. Phone 19

MILLERS

Knight, J., Kinloss
M'Gregor, W., Dyke
Plasmon, Ltd., Forres Mills

MONUMENTAL SCULPTORS

Wilson, Alexander, Bogton pl.; residence, 12 Roysvale place

MOTOR ENGINEERS

M'Lean, J., Gordon st.
Morayshire Motor and Eng. Co., Ltd., Tytler street

MOTOR GARAGES

Garrow, P., Tolbooth street. Phone 63
Mackenzie, D., Bridge st.
Nicholson, P. S. (Forres), Ltd., St Catherine's road; Filling Station, Bogton place; also motor engineers and agents. Phone 30
Simon, J., 21 Urquhart st.

MOTOR HIRERS

Duncan, J., 46 High st.

NEWSPAPERS

"Forres, Elgin, and Nairn Gazette," published Weds. Tel. add. "Gazette, Forres." Phone 15. Est. 1837

NURSERYMEN

Christie, T. & W., The Nurseries

OPTICIANS

Dawson, A. E., F.S.M.C., Munro's Hotel, 1 Cumming street

PAINTERS

Macdonald, Archibald, 128 High street; and at Hall pl., Elgin; painter and decorator. Phone Forres, 52
Robertson, James, Urquhart st.

PHOTOGRAPHERS

Henry, J. W., Tytler st.

PLUMBERS

Boyne & Martin, 8 Caroline st.
Henderson, A., 26 Tolbooth st. Phone 208
Raff & Young, Urquhart st.

POULTRY APPLIANCE MANUFACTURERS

Ross, D., & Sons, St Leonard's road

REGISTRY OFFICES FOR SERVANTS

Sandison, Miss, Post Office buildings

REMOVAL CONTRACTORS

Sinclair, W. & W., Tytler street. Phone No. 109

SADDLERS

Allan, J., 113 High street
Stewart, R. G., 127 High street

SAW MAKERS

Ross, A., Gordon street

SLATERS

Black, C., Tytler st.
Gray & Son, Orchard road

SOLICITORS

Fraser, Charles M., 88 High street. Phone 57
Leask, J. & H. W., 102 High street
Mackenzie & Grant, National Bank buildings; Town Chamberlain; secretary, Findhorn Fishery Board; clerk, Forres Old Age Pension Sub-Committee, and Secretary of the Strathspey Building Co., Ltd. Phone 26
Urquhart, R. & R., 103A High st.

SPIRIT DEALERS

Aitchison, North st.
Anderson, W., Findhorn
Henderson, J. W., 3 Tolbooth st.
Henderson, W., Bafford

TAILORS AND CLOTHIERS

Angus, James, & Son, 122 High street. Phone Forres, 56
Evans, J., North st.
Hyslop & Grant, 68 High st.
M'Lennan, Alexander, Dallas

TOBACCONISTS

Campbell, D., 90 High st.

WATCH AND CLOCK MAKERS

Banks, J., 145 High st.
M'Lennan, Duncan, 69 High st.

WIRELESS ENGINEERS

Gilbert, James A., 45A High st.; repairs and accessories; battery station
Younie, James M., & Son, 39 High street; also electrical engineers. Phone 166

MISCELLANEOUS

Falconer's, St Catherine's rd.; engs.
Forres Picture House, Ltd., Cumming street
Merchant, A., Ltd.; bobbin mfrs.
Neish & Forsyth, 81 High st.; architects
Robertson & Fraser, Ltd., Waterford mills; grain merchants
Rutherford, G., Thornhill road; vet. surgeon

Grantown-on-Spey,

Early Closing—Thur.

Including Cromdale, &c

TOWN OFFICIALS

Provost—W. A. Watson

Bailies

D. A. Milne and W. M'Gregor

Councillors

W. T. C. Beckett, W. Currie, A. C. Hill, D. Mackay, J. S. Grant, and J. Reid
Town-Clerk—T. Gordon, M.A., LL.B.
Treasurer—D. D. Cameron
Burgh Prosecutor—D. D. Cameron
Medical Officer—Dr Robert Douglas
Surveyor—W. L. Milne
Sanitary Inspector—G. Horne
Water Manager—J. Dunbar
Veterinary Inspector—G. W. Rutherford
Registrar—W. A. Watson
Postmaster—G. Milne

AMUSEMENTS

The Picture House; high-class pictures nightly. Phone 60

BAKERS

Deas, W., 10 High st.
Duncan, J., 30 High st.
Farquhar, John, 38 High street
Geddes, Mrs, 67 High street; home bakery; shortbread a speciality. Phone 150
Mackintosh, Miss, 3 The Square
Thomson's West End Bakery, 77 High street; also confectioners

BANKS

Bank of Scotland, Ltd., High st.
Grantown Savings Bank
National Bank of Scotland, Ltd.
Royal Bank of Scotland, High street; sub. offices, Boat of Garten, Carrbridge, and Nethy Bridge. Geo. A. M'Intyre, agent

BLACKSMITHS

Smith, J., Cromdale bridge
Terris, John, 14 Castle road

BOOKSELLERS

Gilbert, Miss A., 63 High st.; also stationer and newsagent
M'Bain, Miss H., 6 High st.; lending library; also stationer and confectioner
Stuart, Angus, 64 High street; also stationer and newsagent. Phone 112

BOOT AND SHOE MAKERS

Barclay, P., High st.
Calder, D., Dulnain bridge
Dundee Equitable Boot Depot, High st.
Grant, P., & Son, 36 High st.

BUILDERS

Mackintosh, D. & A., Dulnain bridge
McLeod, James, & Son, Grant road; masons, builders, and contractors

BUTCHERS

Cameron & Templeton (W. F. Cruikshank, proprietor), 54 High street; also game dealers and poulterers. Phone No. 23
Hastings, J. K., 40 High st.
Mackay, Alexander, 24 High street; also game dealer. Phone No. 3

CABINETMAKERS

Davidson, D. & S., Spey avenue
Lawson, C., 2 Castle road

CARPENTERS

Lawson, C., High st.
M'Kenzie, J., Delliefure

CARTING CONTRACTORS

Laing, Wm., 111 High street; bowling green and tennis green. Phone 53

CHEMISTS AND PHARMACISTS

Currie, W., 43 High st.
King, John, M.P.S., 21 High st.; also photographic chemist. Phone 6

COAL MERCHANTS

Bruce, J., & Son, Lynemacgregor
Calder Bros., 116 High st.
MacDonald, C., The Bungalow

CONFECTIONERS

Rose, Miss B., 25 High street

COSTUMIERS

Mackenzie, Alexander, & Son, 58 High street
Mackintosh & Cumming, 48 High street. Phone No. 14

CYCLE AGENTS

Grant, Allan, 78 High st.
M'Dougall & Co., 2 The Square. Phone 33

DAIRYKEEPERS

Laing, W., West End Dairy. Phone No. 53
Smith, J., Auchernack
Stewart, H., Delifure Dairy Farm

DENTAL SURGEONS

Hunter, L. J., L.D.S., R.F.P.S. (Glas.), Craig-View. Phone 107

DRAPERS

Byers & Smith, The Corner Shop, 68 High street. Phone 173
Frasers of Perth, Ltd., 3 High st.
Glass, Wm., & Son, 47 High st.
Grant, R., 74 High st.
M'Gillivray's, 9 High st.
Mackenzie, Alexander, & Son, Manchester House, 58 High street; also outfitters. Phone 82
Mackintosh & Cumming, 48 High street. Phone No. 14

FISHING-TACKLE MAKERS

Flockhart, David, Spey avenue; dog foods a speciality; also tobacconist. Phone 144
Macdougall & Co., 2 The Square. Phone 33
Stuart, A., 64 High st.
Wright, C. H., 32 High street. Phone 96

FISHMONGERS

Campbell, M., 61 High street; also poulterer and game dealer. Phone 4

FRUITERERS

Adams, J. E., 34 High street; also confectioner. Phone 91

GROCERS AND GENERAL MERCHANTS

Burgess, Misses, & Co., 31 High st.
Calder, J., Dulnain bridge
Campbell, J., 36 The Square
Cattanach, J., The Square
Fraser, William, 85 High st.
Gilbert, T., 51 High st.
Grant, R., & Co., Cromdale
M'Donald, D., 2 High street. Phone 57
M'Intosh Bros., 44 High st.
Milne, D., 122 High st.
Ross, Alexander, 15 Castle rd.; also confectioner
Strachan, D., jun., & Co., 15 High st
Thomson & Co., The Square

HAIRDRESSERS

MacDougall & Co., 2 The Square; ladies' and gent's hairdressing saloon; all toilet requisites. Phone No. 33
Mackintosh & Cumming, 48 High street. Phone 14

HOTELS

Ben Mhor Hotel, High street. T. Ross proprietor. Phone 56
Coppice Private, Grantown-on-Spey
Craiglynne Private Hotel
Gordon Hall, Seafield avenue
Grant Arms Hotel, The Square. Phone No. 26
Palace Hotel, Grantown-on-Spey
Seafield Lodge Private Hotel, Woodside avenue. J. G. Cruickshank, proprietor. Phone 23

STRATHSPEY HOTEL,
HIGH STREET.
FAMILY AND COMMERCIAL HOTEL.
FULLY LICENSED.
J. W. M. PHILIP, Proprietor.
Phone 2.

The Laurels (Mrs Stuart), Woodside avenue; board residence

HOUSE FURNISHERS

Beale & Pyper, The Square
Calder, J., 43 High st.
M'Dougall & Co., 2 The Square; complete house furnishers. Phone 33

IRONMONGERS

Donaldson, W. G., 26 High st.
M'Dougall & Co., 2 The Square; the leading store for furnishing ironmongery, tools, cutlery, china, and earthenware; petrol, oils, etc. Phone 33
Mackenzie & Cruickshank, 34 The Square; general furnishing ironmongers, furniture dealers and seedsmen. Phone 12

JOINERS

Laing, William, 108 High st.; joiner and contractor

MOTOR ENGINEERS

Calder, G. A., Spey avenue. Phone 94
Ross & Co., Dulnain bridge
Shaw Bros., 69 High st.

MOTOR GARAGES

Calder, G. A., Spey avenue; motor engineer and hirer. Phone 94
M'Kay, D., Grant Arms Garage

NEWSPAPERS

"Strathspey Herald and Grantown Advertiser," The Square
"Strathspey News," 64 High street. Angus Stuart, proprietor. Phone 112. Est. 1881

PAINTERS, &c.

Dixon & Bain, 19 High street; also decorators and glaziers. Phone 51
Macphail, H., 90 High st.; also paint and wallpaper merchant

PHOTOGRAPHERS

Ledingham, A., The Studio, 60 High street

PLUMBERS

Smith, Donald D., & Sons, Castle road; also hot water and sanitary engineers. Phone 15

PRINTERS

"Strathspey News," 64 High street, Angus Stuart, proprietor. Phone 112. Est. 1881

SADDLERS

M'Gregor, Wm., 17 High street; travelling requisites, fancy leather and sports goods dealer

SHIPPING AGENTS

M'Dougall & Co., 2 The Square. Phone 33

SLATERS AND PLASTERERS

Fraser, D., Grant road
Paterson, L., High st.
Smith, W., 118 High st.

SOLICITORS

Forsyth & Kirk, The Square

TAILORS AND CLOTHIERS

Burgess, R., 35 High st.
Byers & Smith, The Corner Shop, 68 High street
Maclennan, James, 8 The Square

TEA AND REFRESHMENT ROOMS

Clark, Mrs E., 85 High street
Mackay's Restaurant, The Square

TOBACCONISTS

Davidson, Duncan, 81 High st.; also confectioner
Flockhart, David, Spey avenue. Phone 144
Wright, C. H., 32 High street; wholesale and retail. Phone 96

WATCHMAKERS

Grant, G. S., 41 High st.
Grant, J., 6 High st.
Imray, George, & Son, 27 High st.

WIRELESS AGENTS

Gilbert, J. G., 82 High street

MISCELLANEOUS

Gillies, Miss, 102 High st.; milliner
Grammar School
Strathspey Angling Improvement **Association.** D. D. Cameron, secy.
Strathspey Farmers' Club. Mrs MacDougall, interim. secy.

Hopeman.

BAKERS

Fletcher, W. F., Forsyth st.
Main, A., Harbour st.
Stuart, W., 63 Harbour street; also grocer

BANKS

Bank of Scotland, 54 Harbour street. R. G. Corsie, agent. Phone 205
North of Scotland Bank, Ltd., Farquhar street

BOOT AND SHOE MAKERS

Fletcher, Laurence M., 6 Harbour street
Mathieson, A., 29 Harbour st.

BUTCHERS

Dawson, George P., 9-11 Harbour street; also delicatessen; specialist in all kinds of cooked goods made under hygienic conditions. Phone 212
M'Lennan, B., 16 Harbour st.; also poulterer. Phone Hopeman, 213

CARPENTERS AND WRIGHTS

Tulloch, W., Forsyth st.

CHEMISTS

Anderson, G. F., M.P.S., 26 Harbour street. Phone 249

COAL MERCHANTS

M'Kenzie, J.

DRAPERS

Davidson, W. J., Harbour st.
Havers, W. H., 48 Harbour st.

GROCERS AND GENERAL MERCHANTS

Duncan, George, 1 Harbour st.; also petrol filling station
Shiach, James, 53 Harbour street; licensed grocer and general merchant
Young, D., 1 Mid st.

HOTELS

Grant's Hotel, Cooper street; first-class accommodation for visitors and commercials; fully licensed; best brands of wines and spirits; motor car for hire. James Grant, proprietor
Station Hotel

JOINERS

Cumming, James, Thom street; also undertaker

SLATERS

Masson, N.

STATIONERS

Simpson, G., 42 Harbour st.

TAILORS AND CLOTHIERS

Cardno, William; Ladies' and gent's tailor
Lobban, J., 18 Dunbar st.

Lossiemouth.

Early Closing—Th.; Wed. (Butchers)

Including Stotfield, &c.

TOWN OFFICIALS

Provost—P. Smith

Bailies

A. MacLean and L. Mathieson

Councillors

R. Tulloch, A. Souter, J. Cowie, J. G. M'Culloch, A. R. Birnie, and G. Gault
Town-Clerk Depute—J. R. Hamilton
Medical Officer—Dr Robertson, Elgin
Burgh Surveyor—G. King
Burgh Prosecutor—W. R. Black, Elgin
Burgh Electrical Engineer—R. A. Trail
Clerk to School Management Committee—C. D. Paterson, Elgin
Public Assistance Officer—J. Donaldson
Registrar—James A. Peterkin
Harbourmaster—Capt J. Mackenzie
Postmistress—Miss MacDonald

APARTMENTS

Archibald, Miss, Argyle st.
Mackie, Mrs, Stotfield road
Morrison, Mrs, 19A Queen st.
Wood, Mrs, 37 King st.

BAKERS

Alexander, A., 69 Queen st.
Anderson, J., 28 The Square; also confectioner. Phone 2026
Macdonald, Archibald, Pitgaveny Bakery. Phone 3072
Pirie, F., 27 Clifton road
Smith's Modern Bakery, 51 Queen st.
Stewart, J., 65 Commerce st.

BANKS

Bank of Scotland, High st.
Commercial Bank of Scotland, Ltd.
North of Scotland Bank, Ltd.

BLACKSMITHS

Shand, J., 6 Commerce st.
Stephen, J., The Toll

BOATBUILDERS

Dunn, John, & Co., Shore st.
Slater Bros., Carvel st.

BOOKSELLERS

Ross, J., 80 Queen st.
Smith, H., The Square
Yeadon, J. D., 4 Queen st.

BOOTMAKERS

Dundee Equitable Boot Depot, 22 Pitgaveny street
M'Leod, J. S., 62 Queen st.
Pirie, D., & Co., The Square
Ross, R., 10 Queen st.
Stewart, J., 1 James st.

BUTCHERS

Anderson, A., 1 Queen st.
Anderson, R., 41 Queen street. Phone 2060
Hutchison, S., 17 High st.
M'Beath, J., 59 Queen st.
Souter, Alexr. J., 21 Queen st.; ham, bacon, and cooked meats a speciality. Phone 3079

CABINETMAKERS

Guthrie, James, 40-46 High st.; all kinds of jobbing work done

CARPENTERS AND JOINERS

Gilbert, E., Stotfield
Herd, Alexander, Fernhill, Brander street; also cabinetmaker and funeral undertaker Phone 3011
Ritchie, W., & Son, James crescent

CHEMISTS AND PHARMACISTS

Gair & Manson, 32 Queen st.
Murray, J. C., 76 Queen st.
Peterkin, J., Pitgaveny st.

COAL MERCHANTS

Banff & Moray Agricultural Co., Ltd., 14 Queen street
Christie, J., & Son, 4 Pitgaveny st.
M'Leod & Co., Commerce st.
Stewart, W. M., Queen st.

CONFECTIONERS

Cormack, A., 77 Queen st.
Grant, Mrs, 46 Clifton road
Mackintosh, Miss, 61 Queen st
M'Leod, J., 34 James st.
M'Leod, W., 20 Clifton road
Paterson, J., 63 Clifton road
Rizza, C., 53 Queen st.
Thom, E. M., High st.
Youngson, Mrs, 11 Commerce st.

CONTRACTORS

Anderson, J., 20 King st.

DAIRYKEEPERS

Covesea Farm Dairy, Queen st.
M'Bain, William, Stotfield Dairy, Stotfield road. Phone 2053
Scott, A., 3 Victoria st.

DENTISTS

Sim, A. E., Coral Cottage, 54 King street

DRAPERS

Denoon, James, & Son, 10 Pitgaveny st.
Edwards, J. & A., 84 Queen st.
Leask, James, The Square; also Shetland hosier and ladies' outfitter
Souter's Polytechnic, Queen street and High Street corner; drapers, haberdashers, and outfitters. Phone 2000
Tocher, J., 23 Pitgaveny st.
Wilson, James, 36 High st.

ENGINEERS

Main, James, Shore st.

FISHCURERS

Chalmers & Co., High st.
Dean & Co., James square

FISH MERCHANTS (WHOLESALE)

Davidson, J., Shore st.
M'Leod, J., 32 James st.
West & Co., Shore st.
Wood, J., 30 Queen st.

FISHMONGERS

Campbell, G., 31 Queen street. Phone 3005

FISH SALESMEN

Campbell, A., 9 Commerce st.
Cormack & Co., 3 Shore st.
Duthie & Co., Ltd., Shore st.
Irvin & Sons, Ltd., Pitgaveny st.
Moray Firth Fish Selling Co., Ltd., 11 High street

GOLF CLUB MAKERS

Smith, George E., Professional, Moray Golf Club; residence, Rose Cottage; golf course architectural work done. Phone Lossiemouth, 2018; residence, 3003

GROCERS AND GENERAL MERCHANTS

Carrie & Co., 55 Queen st.
Christie, A. R., 60 Clifton road
Forgie, Miss, 79 Clifton road
Gault & Co., 5 Commerce st.
Harland, Fred, 43 Queen st.; general merchant and fruiterer
Harthill, J., Stotfield
Knight, M., 24 Clifton road
Lippe, P., 50 Clifton road
M'Intosh, Andrew, 10 High st.
M'Intyre, Mrs J., 33 Commerce st.
Murison, J., The Square
Neaves, C., 94 Queen st.
Peterson, Mrs, Stotfield
Shand, Mrs, 61 Clifton road
Wilson, J. B., Market Cross Store

HAIRDRESSERS

Youngson, D., 90 Queen street; high-class ladies' and gent's hairdresser. Phone 3007

HOTELS

Burgh Westra, Stotfield
Harbour Hotel 25 Pitgaveny street, Lossiemouth. E. H. Gordon, licensee. Phone 3075
Laverock Bank Private, Stotfield
Lossie Hotel, Clifton road
Marine Hotel, Stotfield; tourists and residential. Phone Lossiemouth, 2016
Rocky Bank Hotel
Steamboat Hotel, Pitgaveny st.
Stotfield Hotel
Yeppon Boarding House, Lossiemouth

IRONMONGERS

Guthrie, James, 40-46 High street; household ironmonger and hardware merchant

LAUNDRIES

Central Hand Laundry, 8 Pitgaveny st.

MOTOR HIRERS

M'Donald, J., 67 Commerce st.
Thomson, J., James st.

PAINTERS

Fraser, K., 38 The Square
M'Gillivray, K., 29 High street

PLUMBERS

Flett, James, 36 Queen street; private address, Mayfield; plumber, electrician, and ironmonger

RADIO DEALERS

Kay, James F., 11 High street; also repairer

ROPEMAKERS

Cormack, W., Shore st.
Peterkin, J. C., & Co., 12 Commerce street

SOLICITORS

Hamilton, J. C., 32 High street. town clerk and collector of burgh assessments and burgh treasurer. Phone 2002

SPIRIT DEALERS

Calder, William, Beach Bar

TAILORS AND CLOTHIERS

M'William, J., 13 James st.
Munro, David M., 22 High st.
Sim & Sons, Clifton road

TEA AND REFRESHMENT ROOMS

Collingwood (The) Tea Rooms, Stotfield road
Mackintosh, Miss, 61 Queen st.
Menzies, C., Queen st.

WATCH AND CLOCK MAKERS

Cook, C., 50 High st.

Rothes.

Early Closing—Wednesday.

Including Glengrant, Glenspey, &c

TOWN OFFICIALS

Provost—A. Forsyth

Bailies

H. Humble and W. M'Kenzie

Councillors

F. Wallace, J. Sim, J. Dunnett, J. S. Macdonald, R. Garrow, and W. Milne
Town-Clerk—A. L. Falconer
Depute-Clerk—D. A. Shiach
Treasurer—A. Green
Procurator-Fiscal—W. Stewart, Elgin
Sanitary and Shop Inspector—G. Horne
Surveyor—G. Mitchell
Medical Officer—Dr Robertson, D.F.H.
Registrar—A. Green
Sub-Postmistress—J. H. M'Conachie

BAKERS

Rhynas, George W. (successor to F. S. Mowat), 35 New st. Phone 211

BANKS

North of Scotland Bank, Ltd., High st

BLACKSMITHS

Grant, J. A. & A., 16 Seafield square
Gray, J., Orton

BOOT AND SHOE MAKERS

Gordon, J., 18 New st.
Riach's Boot Stores, 43 New street. L. M'Donald, proprietrix
Thomson, W. M., 14 High st.

BRASSFOUNDERS

Forsyth, A., Green st.

BUTCHERS

Fraser, D., 1 High st.
Henderson, A, 36 New st.
Macdonald, J., 18 High st.

CARPENTERS

Reid, W., Station road
Sim, J., New st.

CHEMISTS AND PHARMACISTS

Cumming, D. D., M.P.S., 39 High street; also newsagent. Phone 227

CHINA AND GLASS DEALERS

Clark, Ian, 11 High street. Phone 206
Rhynas, George W. (successor to F. S. Mowat), 35 New st. Phone 211

COAL MERCHANTS

Gordon, R. A., & Co., 31 High st.; grain and coal merchants and colliery agents. Tel. add. "Gordon, Rothes." Phone 242

CONFECTIONERS

Robertson, J., 40 High street
Wallace, F., 26 High st.

DISTILLERS

Gilbey, W. & A., Ltd., Glenspey
Grant, J. & J., Glengrant, Ltd., Glengrant Distillery, Rothes. Agents, Henry Wells & Co., 76 Constitution st., Leith; Hall & Bramley, Ltd., National Bank buildings, 24 Fenwick street, Liverpool; and Messrs Portal, Dingwall, & Norris, 40 Eastcheap, London, E.C. 3. Tel. add. "Glengrant, Rothes." Phone 243
Highland Distilleries Co., Ltd., Glen, Rothes
Longmorn Glenlivet Distilleries, Ltd., Longmorn
Speyburn Glenlivet Distillery Co., Ltd.

DRAPERS

Porter, G., 35 High st.; general draper
Riach's Drapery Stores, 43 New street. L. M'Donald, proprietrix
Younie, George, 17 High st.

GROCERS AND GENERAL MERCHANTS

Brown, Miss C., 66 High street
Green, Miss A., Seafield square
Green, Misses, 16 New st.
Innes, James, 2 Burnside st.
Reid & Co., 57 High st.
Reid, Miss, 86 New st.
Rhynas, George W. (successor to F. S. Mowat), 35 New st.; also baker. Phone 211
Sellar, Miss, North st.
Watson, John, 19 High st.

HAIRDRESSERS

Craigie, J., 24 High st.

HOTELS

Seafield Arms, New street
Station Hotel, New street

MOTOR GARAGES

Bremner Service Station, High street; also motor engineers; full stock of accessories. Phone 219

MOTOR HAULAGE CONTRACTORS

Anderson, J. T., & Co., 11 Seafield square; also motor hirer

SLATERS

MacAdam, 83 High st.

SPIRIT DEALERS

Arni, Charles A., 1 and 3 Seafield square. Phone 246

TAILORS AND CLOTHIERS

Anderson, George, 10 High st.
Clerihew, Alexander, 34 New st.

WATCHMAKERS

Davidson, W. J., 2 New street also jeweller

NAIRNSHIRE

Nairn,

Early Closing—Wed. Mkt.—Thur.

Including Ardclach, Auldearn, Blackhills, Cawdor, Ferness Village, Little Mill, &c.

TOWN OFFICIALS

Provost—J. Mackay

Bailies

P. M. Tolmie, W. J. Rhind, and A. Grant
Treasurer—G. Mackay
Dean of Guild—A. R. Chalmer

Councillors

Mrs E. M. Hallowes, F. J. Knowles, C. F. Murdoch, Mrs K. Cook, A. Honeyman, W. Mackenzie, C. Macpherson, and G. S. Stewart
Joint Town-Clerks—W. D. Laing and G. S. Storm
Town Chamberlain—D. Michael
Medical Officer—R. Douglas, M.D.
Collector—D. Michael
Burgh Surveyor—J. H. G. Peter
Chief Constable—W. Stewart
Assessor—J. White
Gas Manager—J. Barker (Private Co.)
Registrar—W. R. MacIntosh
Firemaster—D. M'Donald
Water Manager—Daniel M'Donald
Postmaster—H. MacMillan

ANTIQUE AND CURIO DEALERS

Gray, Geo. W., 93 High st.

BAKERS

Asher & Son, 3 Bridge st.
Burnett's Inverness Bakery, Ltd., 47 High street
Butler, J., 48 Harbour st.
Fletcher, J., & Sons, 1A St Ninian's rd.
M'Kenzie, E., 9 High st.
Sinclair, J., & Son, 66 High st.

BANKS

Bank of Scotland, High st.
British Linen Bank, 88 High st.
National Bank of Scotland, Ltd., High street
North of Scotland Bank, Ltd., 17 High street
Royal Bank of Scotland, High st.

BLACKSMITHS

Brown, W., Cawdor
Kelman, John, Auldearn
Macpherson, Archd., 9 Falconer lane; also acetylene welder
M'Kay, G., Auldearn
Masson, Alex., Ferness village
Scott, A., Blackhills
Tulloch, D., Balnaroid, Cawdor

BOOKSELLERS, NEWSAGENTS, AND STATIONERS

Campbell, L., 125 High st.
M'Gillivray, W., 1B High st.
Mackenzie's, Leopold st.
M'Lennan, I., Auldearn
Ramage, Mrs, Cawdor st.
Strachan, G., & Son, 18 High st.

BOOT AND SHOE MAKERS

Greenlees & Sons, Ltd., 82 High st.
Leslie, A., 4 Sydney pl., High st.
Macdonald, D., 30 Harbour st.
Rennie, J. H. (C. Birnie, proprietor), High street
Ross, George, 42 King st.
Shaw, Angus, Little Mill

BUTCHERS

Adam, W., 71 High st.
Fraser, H., 49 High st.
Fraser, N., 4 Bridge st.
James, J. J., High street, Phone 157
Macdonald, A., 105 High st.
Robertson, Jas., 5A Leopold st. Phone 21
Ross, J., 127 High st.

CABINETMAKERS AND UPHOLSTERERS

Higgins, C. G., 41 High st.
Newlands & Sutherland, King st.
Silver, A., Bath st.
Whyte, G., Milbank. Phone 201

CHEMISTS AND PHARMACISTS

Boots, The Chemists (Northern), Ltd., 33 High street. Phone Nairn, 69
Boyne, C. S., 112 High street. Phone 100
Macdonald, W. J., M.P.S., The Rexall Pharmacy, 117 High street. Phone No. 212
Michie, J. C., M.P.S., The Medical Hall, 89 High street. Phone No. 3
Paul, W. D., M.P.S., The Central Pharmacy, 44 High street. Phone No. 145

COAL MERCHANTS

Gordon, John, 44A High st.
Muir, Thomas, Son, & Patten, Ltd., Post Office buildings, Cawdor street. Phone 25

CONFECTIONERS

Cameron, C., 47 King st.
Cameron, J., 44 Harbour st.
Davidson, A., 2 Bridge st.
Duncan, J., 39 High st.
Morganti, A., 100 High st.

DENTAL SURGEONS

Leitch, A. K., 7 Cawdor st.
Walls, T., Glenridding, Academy st.

DISTILLERS

Brackla Distillery Co., Cawdor

DRAPERS

Burnett & Forbes, 3B High st (opposite Waverley Hotel); specialists in woollen goods. Phone No. 144
Clunas, John, West End Drapery House, 25 High street. Phone 291
Fraser, A., 103 High st.
Honeyman, A. M., & Co., 9 High st.
MacKenzie's, 32 Harbour st.
M'Lean & Co., 32 High st.
Stewart's, Leopold st.

FISHMONGERS

DAILY LANDINGS OF

PRIME LOCAL FISH

CURERS OF FAMED

NAIRN SPELDINGS

AND

SMOKED CUTLETS

Neatly Packed and Posted to all parts.

HALDANE

FISHMONGERS, POULTERERS, AND GAME DEALERS,

40 HIGH STREET

Highland Fish Co., Leopold st.

FRUITERERS AND GREENGROCERS

Brander, W., 8 High st.
Davidson, A., 2 Bridge st.
Farm Produce Stores, 78 High street; butchers and fruiterers. Phone No. 157
Fergusson, J. & R., 27 High st.
Fraser's, King st.
Macrae, C., Harbour st.
M'Intosh, W., 77 High st.
Mackintosh, C. C., 14 Leopold st.

GROCERS AND GENERAL MERCHANTS

Bunker, D. M., 11 Park st.
Burnett, E., 2 Mill st.
Buttercup Dairy Co., Leopold street
Cooper & Co., 15 High st.
Davidson, Donald (successor to Mackenzie & Co.), 1 Bridge street; licensed grocer
Heard, A., 115 High st.
Ian, A., Grant st.
Lipton, Ltd., 38 High st.
Logan & Wallace, Harbour st.
Low, W., & Co., Ltd., 108 High st.
Macdonald, John, 57A Harbour st.
M'Hattie, Alex., 6 High st.
Mackenzie, D., Ferness village
Mackenzie, Wm., Merryton Stores, Forres road. Phone 255
Macrae, J., 6 Bridge st.
Mitchell, J. M., Little Mill
Morrison, Jas., 18A High street; wine merchant and Italian warehouseman. Phone No. 14
Mowat, A., Auldearn
Rose Bros. & Co., 24 High st.
Ross, D., Auldearn
S.C.W.S., 45 High st.
Simpson & Son, 63 High st.
Urquhart's Stores, 67 High st.
Royal Marine Hotel
Wilson, H., 36 Society st.

HAIRDRESSERS

Macdonald, F., 8 Bridge st.
Macdonald, J. B., 94 High st.
Ness, W., 1 Leopold st.; ladies'

HOTELS

Braeval Private Hotel
Golf Links Hotel, Seabank road
Golfview Hotel, Ltd., Seabank road
Lion Hotel, Auldearn
Highland Hotel; family and commercial hotel; 5 mins. walk from station; garage. John Sutherland, proprietor. Phone 42 and 43
Royal Hotel, High st.
Star Hotel, Church street; good class family and commercial hotel; fully licensed; under new management. John A. Sutherland, proprietor. Phone 63
Washington Private Hotel, Viewfield st.
Waverley Hotel, High st.
West End Temp. Hotel
Windsor Private Hotel
Wood's Family and Commercial Hotel, 46 High street

JOINERS AND CARPENTERS

Cruickshank, A. & J., Church street. Phone 137
Grigor, James, Auldearn
Leith, G., 4 Grant st.
M'Intosh, W., Ardclach
Morrison, J., Blackhills
Orr, D., Acre st.
Tulloch, Alex., 3 Rose st.

LAUNDRIES

Denniss, H., Loch Loy road
Francis, F., Lochloy road

MILLERS

M'Kenzie, W., Auldearn Mills
Ralph, Wm., Cawdor mill

MOTOR ENGINEERS

Knowles & Cumming, 9 Bridge st.
Macrae & Dick, Ltd., High st.; all repairs executed. Tel. add. "Dick, Nairn." Phone No. 4

NEWSPAPERS

"Nairnshire Telegraph," 10 Leopold street

OUTFITTERS (LADIES' AND GENTS')

Burnett & Forbes, 3B High st. (opposite Waverley Hotel); specialists in woollen goods. Phone No. 144
Lamb, R., Cawdor st.

PAINTERS AND PAPERHANGERS

Fraser, N., & Sons, 1 Durban place
Lobban, G., 5 Church st.
M'Intyre, John F., 15 Leopold street; house painter
M'Neil, L. & J., Cawdor place
Ross, R., & Son, St Ninian rd.; painters and decorators. Phone 175
Wallace, Society st.

PHOTOGRAPHERS

Grant, D. A., Acre st.

PLUMBERS AND GASFITTERS

Boyne & Martin, 59 High st. Phone 29
Cumming, R. R., 107 High st.
Roxburgh, W., Leopold st.
Tait & Ross, 72 High st.

PRINTERS

Bain, G., 10 Leopold st.
Brooman, J., Water lane
Urquhart, A., 14 Bridge st.

RESTAURANTS

Spence, Mrs, 116 High st.
Victoria Cafe, 57 High st.

SADDLERS

Gaul, P., 2 Leopold street; also trunk and bag repairer. Phone 249

SOLICITORS

Donaldson & Henderson, High st.
Laing & Storm, 19 High st.
Lamb & Co., High st.
Robertson, Alex., County buildings
Squair, G., 3 Gordon st.

SPIRIT DEALERS

Green, J., Harbour st.
Jack, J., Shore Inn, 98 Harbour street

TAILORS AND CLOTHIERS

Davidson, Geo. M., Millbank st.; also tweed merchant. Phone 187
Eunson, J. C., Leopold street; ladies' and gent's tailor
Fraser, D., Cawdor
Hay, Alexander, 3 High st.
Kesseler, F., Leopold st.

TOBACCONISTS

Munro, D., 5 High st.
Thomson, F. A., 53 High st.

WATCH AND CLOCK MAKERS

Dallas, James, 10 High st.

WINE AND SPIRIT MERCHANTS

Mackenzie & Co., 42 High st.

MISCELLANEOUS

Black & Son, 37A High st.; woollen merchants
Dunlop, A., 75 High st.; jeweller
Gordon, Miss, 1 High st.; milliner
Hendry, A., Queen st.; vet. surgeon
Macgillivray, W., Harbour st.; carter
Nairnshire Farming Society. A. J. Mackintosh Auldearn, secretary
Palace Picture Theatre, Church st.
Pullar, J., & Sons, Ltd., 9A High st.; dyers
Ramage, T., Cawdor st.; house agt.
Ritchie, F., 14 Shaw's close; engineer
Wilson, G., & Co., King st.; coach-builders

ORKNEY AND SHETLAND

Kirkwall—(Orkney).

Early Closing—Wed. Mkt.—Mon.

Including Birsay, Burray, Deerness, Eday, Egilsay, Evie, Firth, Flotta, Graemsay, Harray, Holm, Hoy, North Ronaldsay, Orphir, Papa Westray, Rendall, Rousay, St Andrews, St Margaret's Hope, St Mary's Holm, Sanday, Sandwick, Shapinsay, South Ronaldsay, Stenness, Stronsay, Walls, Westray, &c.

TOWN OFFICIALS

Provost—P. C. Flett

Bailies

H. Garrioch and R. Slater
Dean of Guild—J. Groundwater
Hon. Treasurer—J. A. Ballantyne

Councillors

A. Spence, A. Leask, A. J. G. Maxwell, C. Archibald, J. Flett, D. Peace, and J. Ross

Town-Clerk—William J. Heddle
Depute Town-Clerk—H. Smith
Burgh Surveyor—D. Oddie
Burgh Assessor—D. B. Peace
Burgh Chamberlain—J. D. Brass
Burgh Treasurer—J. D. Brass
Procurator-Fiscal—Thomas P. Low
Chief Constable—W. Campbell
Inspector of Weights and Measures—W. S. Tait
Medical Officer—Dr W. B. Bannerman, M.B., Ch.B., D.P.H.
Gas Manager—T. Gourlay
Electricity Manager—R. Walls
Sanitary Inspector—G. Johnston
Sheriff Officer—D. S. Flett
Postmaster—J. Christie
Registrar—Wm. B. Hourston
Librarian—D. S. Flett

Public Assistance Committee

Inspector and Clerk—G. D. Robertson
Medical Officers—Dr Sinclair and Dr MacLeod

ACADEMIES, COLLEGES, &c.

North of Scotland College of Agriculture, Junction road

ACCOUNTANTS

Foubister & Bain, 4 Broad st.; also stockbrokers. Tel. add. "Finance, Kirkwall." Phone 64

AERATED WATER MANUFACTURERS

Flett, P. C., Ltd., 21 Albert st. Phone 90
Garden, R., Ltd., Bridge street

AMUSEMENTS

Albert Kinema, Albert st.

APARTMENTS

Bain, Mrs, Bridge st.
Clyne, Mrs, Comleybank, Stronsay
Coghill, G., Lochside, Stenness
Comloquoy, Mrs, Birsay
Hourston, Misses, 87 Victoria street
Lennie, D., Whitehall Village, Stronsay
Lennie, Mrs W., Berstane road
Scott, Mrs, 2 Broad street;
Shearer, Mrs, Dundas crescent
Sinclair, Mrs, off Dundas crescent
Swanney, J., Stronsay
Tulloch, Misses, South Ronaldsay

ARCHITECTS

Firth, Thos. L., Junction road Phone 131

AUCTIONEERS

Peace, T. Smith, Junction road; valuator and appraiser. D. Flett, manager. Phone Kirkwall, 116

BACON AND HAM CURERS

Flett, John T., Albert street. Tel. add. "Flett, Butcher, Kirkwall." Phone No. 32
Graham, G., Bridge street
Horne, D., Albert lane
M'Donald, J., Albert st.

BAKERS

Arthur, Geo. T., Bridge st.
Brown, W., Westray
Doull & Son, South Ronaldsay
Garden, R., Ltd., Bridge street
Miller, T., Claremount Bakery, Stronsay
Oag, A., Sandwick
Sinclair, K. H., Kettlecroft, Sanday
Stout, J. & W., Stronsay
Swanney, A., Stronsay
Thomson, S., Westray
Wylie, S., Burray

BANKS

Aberdeen Savings Bank, Castle st.
Bank of Scotland, Kirkwall
Commercial Bank of Scotland, Ltd., Albert street
National Bank of Scotland, Ltd., Victoria street
North of Scotland Bank, Ltd.
The Royal Bank of Scotland, Castle street. John Nelson, agent
Union Bank of Scotland, Ltd., Albert street

BLACKSMITHS

Ballantyne, A., Swanbister, Orphir
Banks & Son, Burray
Bews, J., Orphir
Corsie, J., Orphir
Craigie, G., Cruan, Rendall
Dick, W., Sandwick
Donaldson, A., Wasbuster, Rousay
Firth, M., Harray
Flett, J., Roadside, Flotta
Fotheringhame, J., Sanday
Garson, A., Eday
Garson, J., Bea, Sandwick
Grieve, R., Rousay
Harcus, J., Gritley, Deerness
Hay, J., Birsay
Hourston, Sam., South Ronaldsay
Isbister, J., Bridge of Waithe, Stenness
Keldie, John, Firth
Laird, J. W., Burray
Laird, W., Burray
Laughton, John, West Castle street
Lennie, D., Whitehall Village, Stronsay
Millan, J., Stronsay
Miller, P., Balfour Village, Shapinsay
Mowat, D., South Ronaldsay
Muir, T., North Ronaldsay
Muirden, J., Dounby, Sandwick
Paterson, Charles, St Andrews
Rendall, D., Westray
Ritch, J., Papa Westray
Ritch, W., Stronsay
Rosie, T., Flotta
Scollay, James, St Andrews
Sinclair, D., Eday
Sinclair, W., Broughton, Sanday
Smith, W., Walls
Spence, W., Drury, Holm
Stewart, P., South Ronaldsay
Twatt, James, Shapinsay
Wick, J., Burnmouth, Hoy

BOATBUILDERS

Eunson, Robert, Deerness
Logie, T., Pierowall, Westray
Mackay, R. & W., Firth
Maxwell & Son, Junction road
Rendall, J., Cuppin, Papa Westray
Scott, J., & Son, Castlegreen, Sanday
Stout, W., Westray

BOAT HIRERS

Fiddler, J., Stronsay
Flett, W., Harray
Sinclair, T. & T., Banks, Rousay
Spence, J., Bridgend, Stenness
Sutherland Bros., Burray
Work, J., Stenness
Wylie, D., Burray
Wylie, J., Burray
Wylie, M., Burray

BOOKSELLERS AND STATIONERS

Leonard's, The Bridge. Phone No. 14
Mackintosh, W. R., Victoria st. Phone No. 49
Sinclair, G., South Ronaldsay
Spence, David (Proprietor, James Flett), 42 Broad st.; bookseller, stationer, tobacconist, and photographic dealer. Phone Kirkwall, 31
Stevenson, James M., The Bridge; also stationer, newsagent, and tobacconist
Wood, J., P.O., Firth

BOOT AND SHOE MAKERS

Adamson, J., Birsay
Anderson, A. & A., Old School, Evie
Bain, W., Westray
Bruce, J., Northhouse, Deerness
Cook, T., Firth
Dundee Equitable Boot Depot, 40 Albert street
Gray, J., Eday
Groundwater, H., Newgarth, Sandwick
Halcro, T. D., South Ronaldsay
Irvine, William R., 16 Victoria street; and Junction road
MacGillivray, T., Queen street
Marr, R., 76 Victoria street; also repairer
Muir, J., St Andrews
Muir, J., Rendall
Osborne, D., Deerness
Phillips, P., Birsay
Reid, P., Calfsound, Eday
Rendall, G., Papa Westray
Sabiston, R. & W., Flotta
Scott, James S., 23 Victoria st.
Seatter, G., Pierowall, Westray
Sinclair, J., St Catherine place
Sinclair, J., Knowetoo, Sandwick
Spence, M., Harray
Sutherland, G., Holm
Tait, James, Bridge of Waithe, Stenness
Taylor, W., Birsay
Thomson, C., Greenspot, No. Ronaldsay
Thomson, R., Burray
Thomson, W., Hoy
Tulloch, J., Kettletoft
Wards, J., & Son, Sandwick
Work, E., Crossgates, Shapinsay
Wylie, R., Holm

BUILDERS

Baikie, S., & Son, Ltd., Kirkwall Saw Mills, Junction road. Phone No. 16
Craigie & Lennie, Junction road
Davidson, J., Papa Westray
Drever, James, Cliffdale, Cromwell road; also mason
Findlay, Robert C., 14 and 16 Wellington street; building contractor
Firth, John, 20 Victoria street
Peace, W. B., & Son, Ltd., Junction road; also builders' ironmongers, sawmillers, wood, lime, and slate merchants. Tel. add. "Peace, Kirkwall." Phone 37
Wilson, James, & Son, King st.; also joiners, building contractors, and builders' merchants; electrical supplies.

BUILDING INSPECTORS

Firth, Thos. L., Junction road. Phone 131

BUTCHERS

Baikie, A., Burnside, Rendall
Burgess, T., South Ronaldsay
Burr, N., Stronsay
Flett, John T., Albert street; also poulterer. Tel. add. "Flett, Butcher, Kirkwall." Phone No. 32
Flett, T., Dounby, Sandwick
Foulis, John W., Bridge street. Phone 120
Graham, George, Bridge street. Phone No. 52
Harcus & Co., Broad st.
Heddle, A., 58 Victoria street; also at Lyness. Phone 172
Jolly, J. G., Harray
Keldie, Mrs, Firth
Leith, James, 38 Albert street. Phone No. 60
M'Donald, James, & Co., 57 Albert street; family butchers and poulterers. Phone Kirkwall, 93
Mainland, J., South Ronaldsay
Rendall, H., Breckowall, Westray
Sinclair, J., Sanday

CABINETMAKERS

Cormack, J., Eday
Craigie & Inkster, King st.
Guthrie, D., Burray
Manson, W., Holm
Milne, R., Junction road; also removal contractor and funeral undertaker
Omand, J., South Ronaldsay
Smith, D. C., Junction road
Swanney, P., Junction road
Tait, James, & Sons, Broad st.
Tomison, J., South Ronaldsay

CARPENTERS AND JOINERS

Adamson, P., Glower, Birsay
Baikie, G., North Walls, Walls
Baikie, W., Evie
Brass, Peter, Sandwick
Bruce, D., & Son, Burray
Cooper, D., Junction road
Corrigall, Wm., Harray
Corrigall, W., St Andrews
Craigie, W. M., Rousay
Cromarty, J., South Ronaldsay
Cursiter, J., Stenness
Cutt, W., North Ronaldsay
Duncan & Son, Burray
Firth, E., Sandwick
Firth, John, Bu', Orphir
Firth, Thos. L., Junction road; also joiner, builder, contractor, and architect. Phone 131
Flett, R., Harray
Foubister, A., Grindigar, Deerness
Garrioch, J., Tingwall, Rendall
Gibson, J., Rousay
Harcus, R., Dale, South End, Eday
Harvey, J., Burnside, Firth
Harvey, J., Banks, Birsay
Harvey, Peter, Birsay
Harvey, R., Orphir
Johnston, J., Birsay
Kirkness, D. M. (Proprietor, Wm. M. Hay), Palace road; Orkney chair maker and undertaker
Laverty, J., North Ronaldsay
Liddle, W., Orphir
Logie, C., Pier, Trumbland, Rousay
Mainland, O., Shapinsay
Miller, J., Sandybank, Eday
Mitchell, J., Stronsay
Mitchell, S., Luckston, Shapinsay
Morrison, J., Samson's la., Stronsay
Mowatt, R. & J., Housegoe, Flotta
Muir, J., Bridge st.
Peace, J., Cott, Sanday
Ritch, W., Deerness
Robertson, T., Wing, Walls
Sandison, G., Westray
Sinclair, W., Astley Cottage, Shapinsay
Sinclair, W. A., South Ronaldsay
Spence, J., Birsay
Spence, J., Rendall
Spence, J., Bridge Street lane
Sutherland, T., Glowero'erhim, Flotta
Tait, A., Dounby, Sandwick
Thomson, J., Firth
Wards, J., South Ronaldsay
Yorston, T., Brigend, Evie

CARRIERS

Flett, C., Main street
Thomson, P. F., Tankerness la. A. D. Ross, manager. Phone 122

CATTLE DEALERS

Findlay, A., Warrenfield
Harcus, J., Dundas crescent
Johnston, A., Vetquoy, Sandwick
Johnston, R., Harray
Mason, T., Mayfield, Westray

CHEMISTS AND PHARMACISTS

Stewart & Heddle, 69 Albert st.
Sutherland, W., 31 Victoria st.
Wright, D. M., Albert st.

CHINA, GLASS, &c., DEALERS

Foulis, W., Bridge st.
M'Hollan, C., Junction road
Spence, D., Broad st.

COACHBUILDERS

Cook, J., Junction road
Garrioch, J. W., Vetquoy roads, Sandwick
Garrioch, J., Clay loan
Hourston & Leslie, Junction road

COAL, LIME, AND SLATE MERCHANTS

Brown, W. F., Westray
Esson, G., St Margaret's Hope
Jolly, John, 21 Bridge street. Phone No. Kirkwall, 62
Mackay, A., West Tankerness lane
Ritchie, John, Shore street
Scott, J., & Son, Westray
Shearer, John G., 45 Albert st.; Depot, Office, and Stores, West Castle street; also haulage contractor. Tel. add, "Coal Kirkwall." Phone 50
Sinclair, John, Firth
Stout, J., Stronsay
Walls Bros., The Ayre

COMMISSION AGENTS

Reid, Wm. Duncan, West Castle street. Tel. add. "Fruit, Kirkwall." Phone No. 104
Scollay, W., Thoms st.
Sinclair, J., Kettlecroft, Sanday
Swanney, C., Junction road.

CONSULS

Denmark—Consul D. J. Robertson, Commercial Bank buildings; Vice-Consul, James Flett
France—Consular Agent W. J. Heddle, 31 Albert street
Holland—Consular Agent, W. J. Heddle, 31 Albert street
Latvia — Vice-Consul, James Flett
Netherlands—Consular Agent, W. J. Heddle, 31 Albert street
Norway—Consul, D. J. Robertson, Commercial Bank buildings, Vice-Consul, James Flett
Sweden — Consul D. J. Robertson, Commercial Bank buildings; Vice-Consul, James Flett

COOPERS

Reid, J., Village, Stronsay
Shearer, J., Stronsay
Swanney, D., Stronsay
Williamson, J., Stronsay

CORN AND GRAIN MERCHANTS

Cumming & Spence, Albert st.; manure and seed merchants. Phone No. 34

CYCLE AGENTS

Aitken, J., Knowes, Deerness
Cursiter, T., Stenness
Firth, J., Harray
Flett, J., Furso, Harray
Grieve, J., Birsay
Hourston, W., Birsay
Marwick, J., Dounby, Sandwick
Mowat, J., Evie
Scott, T., Sanday
Tullock, W. R., & Son, Cycle and Motor Depot, Kirkwall, N.B.; cycle and motor engineers; motor accessories; petrol, grease, etc., stocked; repairs a speciality; three private motor cars for hire. Phone 12
Wood, J., Rendall
Wood, J. A., Firth

DAIRYKEEPERS

Anderson, Jas., Corse
Gunn, W., Junction road
Maxwell, Mrs, Bridge st.
Twatt & Bruce, Crantit Dairy

DENTAL SURGEONS

Dunnet, D., 11 Albert st.
Reekie & Ross, Watergate

DISTILLERS

Grant, J., & Co., Highland Park Distillery
Scapa Distillery Co., Ltd.

DRAPERS

Anderson, Mrs, Firth
Black & Son, Broad st.
Croy, Messrs, 43 and 46 Victoria street; drapers and outfitters. Phone No. Kirkwall, 25
Flett, Miss, Clayloan
Garden, R., Ltd., Bridge street
Kemp, John, Albert st.
Peace & Low, Broad st.
Rendall, G., & Co., 1 Albert st.
Sinclair, S., South Ronaldsay
Sinclair, W. T., Broad st.
Smith, J. & J., Albert st.
Turfus, J., Firth
Wilson, Mrs A. C., 41 Broad st.; draper, milliner, ladies' outfitter, and Shetland hosier.

DRUG STORES

Campbell, J., Bridge street

ELECTRICAL ENGINEERS

Linklater, J., Junction road
Miller, J., Junction road

FANCY AND TOY REPOSITORIES

Leonards, The Bridge. Phone No. 14
Robertson, L., Victoria st.
Spence, David (Proprietor, James Flett), 42 Broad st Phone Kirkwall, 31

FISHCURERS

Bremner & Co., Stronsay
Bruce & Co., Stronsay
Campbell & Son, Stronsay
Downie, G. & H., Stronsay
Dunbar, I. & J., Stronsay
Leslie & Co., Stronsay
M'Ivor, Ltd., Stronsay
More, Ltd., Stronsay
Sinclair & Buchan, Stronsay
Slater, Ltd., Stronsay
Taylor & Sons, Stronsay
Wood & Son, Stronsay

FISH MERCHANTS

Kelday, W., Ayre road. Phone 67
Mair, James, 41 Victoria st.; also greengrocer, etc.
Meil, D., & Sons, 10 Ayre road

FRIED FISH SHOPS

Sandison, J., Main st.
Scott, Mrs, Bridge st.

FRUITERERS

Foulis, Miss, 21 Bridge st.
Harcus & Scollay, Tankerness lane; wholesale
Leitch, G., & Son, 7 Bridge st.; also florists. Phone No. Kirkwall, 53
Nicholson, D. & L., 61 Albert st.

FRUIT MERCHANTS (WHOLESALE)

Reid, Wm. Duncan, West Castle street. Tel. add. "Fruit, Kirkwall." Phone 104

FUNERAL UNDERTAKERS

Firth, Thos. L., Junction road. Phone 131
Wilson, James, & Son, King st.; also joiners and builders' merchants

GROCERS AND GENERAL MERCHANTS

Agricultural Co-operative Society, Deerness
Allan, R., Victoria st.
Alm, M., St Mary's Holm
Baikie, J., Rendall
Bain, J., Westray
Bain, Mrs, Victoria st.
Brass, Thomas, Main st.
Bruce, G., St Margaret's Hope
Bruce, James C., Victoria st.
Buchan, Frank, St Mary's Holm
Budge, A., Broughton, Westray
Clouston, Mrs, Evie
Cooke, E., 10 Bridge Street wynd
Co-op. Society, South Ronaldsay
Corse, O., Roadside, Sanday
Cromarty, T., St Andrews
Cumming & Spence, Albert st. Phone No. 34
Cutt, J., St Catherine place

Grocers and General Mchts.—contd.

Eday Co-op. Soc., Ltd., Eday
Esselmont, Mrs, Sandwick
Firth, W. B., Firth
Firth, William J. T., Junction road; grocer, tobacconist, and confectioner
Flaws, M., Veira
Flett, D., Willow road
Flett, E., High st.
Flett, J., & Sons, Bridge st.
Flett, J., & Sons, Firth
Flett, Thos., Dounby, Sandwick
Fotheringhame, R., Stronsay
Foubister, W., Lighthouse, Deerness
Foulis, J., Bridge st.
Garden, R., Ltd., Bridge street
Gibson, James, Hullion, Rousay
Gray, Miss, Garden st.
Groat & Miller, Papa Westray
Groat, J., Walls
Groundwater, J., Albert st.
Hay, J., Orphir
Hewison, J., Westray
Hutchison, J., Queen st.
Inkster, Mrs, Egilsay
Irvine, Mrs, Roadside, Bango, Sandwick
King, J. W., Sanday
Kirkness & Gorie, 15 Broad street; family grocers and wine merchants. Phone 72
Laird, A., Shoreside, Burray
Linklater, D., Lochend, Stenness
Linklater, J., 64 Victoria st.
Lipton's, Ltd., Albert st.
Marwick, J., Evie
Mathieson & Drever, South Ronaldsay
Maxwell, John, Bridge st.
Miller, P., Westray
Miller, T., Village, Stronsay
Miller, W., Evie
Moar, E., Hoy
Moodie, Mrs, Stronsay
Mooney, B., Main st.
Mowat, J., North Ness, Walls
Muir, D., Cliff, Sanday
Muir, J. Shore st.
Petrie, Miss A., Dundas crescent
Ritchie, John, Shore street
Robertson & Sons, South Ronaldsay
Robertson & Sons, St Margaret's Hope
Robertson, C., 28 High st.
Scott, John, Bridge st.; wholesale and retail wine and spirit dealer; also ironmonger. Phone No. 46
Scott, Wm., North Ronaldsay
Seatter, M., Evie
Shearer, Wm., 71 Victoria st.
Simpson, John, Little Bu', Flotta
Sinclair, J., Kettletoft, Sanday
Sinclair, Jas., Lochend, Sanday
Sinclair, John, Firth
Sinclair, Robert, Edmondston, Shapinsay
Sinclair, T., Shapinsay
Sinclair, W., Astley Cottage, Shapinsay
Slater, Wm., Bridge st.
Spence, J., & Son, South Ronaldsay
Spence, M., Harray
Stewart, C., Junction road
Sutherland, D., Smithy, Flotta
Sutherland, R., Shoreside, Burray
Sutherland, W., Flotta
Swanney, W., 55 Victoria st.
Tait, J., St Andrews
Taylor, S. S., 51 Victoria st.
Tulloch, W., South Ronaldsay
Wards, A., Burray
Wilson, J., jun., Flaghill, Graemsay
Wylie, J., Burray

HAIRDRESSERS

Chalmers, Mrs, 22 Bridge st.
Kemp, J., Victoria st.
Lennie, P., Stronsay
Louttit, W., St Margaret's Hope
Nicholson, L., 31 Bridge st.
Robertson, J., High st.
Smith, C., Garden st.
Swanson, G., Albert st.

HOSIERS (SHETLAND)

Cooke, E. B., 10 Bridge Street wynd; real Fair Isle hand knit
Shearer, P., & Son, 26 Albert street. Phone Kirkwall, 137

HOTELS

Albert Temperance Hotel, Kirkwall; central position; a few minutes from pier and post office; first-class temperance hotel for visitors and commercials; terms moderate; hot and cold baths; electric light throughout. J. A. Ballantyne, proprietor. Phone 21
Ayre Hotel; lovely harbour view, near pier, golf course and fishing lochs; modern; hot and cold water in all bedrooms; central heating; new furnishings; best quality base and interior beds; garages. Mr and Mrs Robert Matches, proprietors. Phone 197
Bain's Hotel, Kettletoft, Sanday
Barony Hotel, Birsay
Beachhouse Hotel, Westray
Bellevue Hotel, South Ronaldsay
Bridge Hotel, 27 Bridge st.
Corsie's Temperance Hotel, Bridge street: an old established hotel, 2 minutes from pier and post office; comfortable accommodation; inclusive board residence; special attendance; breakfasts, dinners, and teas served on arrival of boats; electric light; bath, hot and cold water; charges moderate. John Corsie, proprietor
Kirkwall Hotel, Harbour st.
Longhope Hotel, South Ness, Walls
Macrae's Hotel, Stronsay
Murray Arms, South Ronaldsay
Pierowall Hotel, Westray
Pomona Hotel, Firth
Queen's Hotel & Restaurant, Shore street
Royal Hotel, Victoria st.
St Margaret's Hotel, South Ronaldsay
St Ola Hotel, Harbour street; facing bay; first-class family and commercial hotel; fully licensed; boots meets all steamers; electric light throughout; large stockrooms. A. S. Johnston, proprietor. Phone 100
Smithfield Hotel, Harray
Standing Stones Hotel, Stenness
Temperance Hotel, Westray

HOUSE FURNISHERS

Mackay's Furniture Stores, Junction road; complete house furnishers and ironmongers
Milne, R., Junction road

IRONMONGERS

Flett, P. C., Ltd., 21 Albert st. Phone 90
Rosie, R., South Ronaldsay
Scott, John, Bridge street; seed and manure merchant, etc. Phone No. 46
Tait, J. & W., Broad st.

ITALIAN WAREHOUSEMEN

Kirkness & Gorie, 15 Broad st. Phone 72

MASONS

Aim, John, Blows, Deerness
Anderson, P., Firth
Anderson, T., Stronsay
Bews, Joseph, Stronsay
Brass, G., Sandwick
Brass, T., Smoogro, Orphir
Brown, G., Hundland, Birsay
Craigie, J., Vinbreck, Sandwick
Cromarty, D., Deerness
Cromarty, J., South Ronaldsay
Davidson, A., Westray
Dickson, J., South Ronaldsay
Dickson, S., Walls
Findlay, J., Orphir
Findlay, W., Swanbister, Orphir
Firth, J., Newark, Holm
Flett, J., Petertown, Orphir
Flett, J. R., Orphir
Grieve & Son, West Brough, Sanday
Grieve, W., Digro, Rousay
Harcus, J., Eday
Harvey, G., Beaquoyside, Birsay
Hepburn, R., Deerness
Horrie, J., Firth
Horrie, T., Firth
Isbister, C., Park of Heddle, Stenness
Johnstone, J. P., St Mary's, Holm
Kirkness, John, Newhouse, Harray
Lennie, T., Orphir
Linklater, J., Ness, Rendall
Merriman, W., Sandwick
Moar, J., Sandwick
Mowat, S., Quevdale, Hoy
Munro, James, Breval, Rousay
Norquoy, R., Heathercowroot, Flotta
Pirie, James, Orphir
Rendall, G., Dykeside, Westray
Robertson, W., Flotta
Sinclair, J., Deepdale Cottage, Orphir
Sinclair, J., Woodside, St Andrews
Sinclair, J. P., Drill Cott., Stronsay
Stott, H., Brough, St Andrews
Stove, J., South Windbrake, Deerness
Tulloch, W., North Ronaldsay
Wards, J., Deerness
Wood, J., Rendall
Wylie, J., Burray

MILLERS

Craigie, J., Walkerhouse, Evie
Garden, R., Ltd., Ayre Mills
Hay, J., Mill of Bea, Sanday
Isbister, J., Costa, Evie
Kirkness, D., Harray
Linklater, Alex., Mill of Tankerness, St Andrews

Linklater, J., Stenness
Miller, J., Milltown, Stronsay
Nicholson, M., jun., Elwick, Shapinsay
Paterson, A., Firth
Pennie, J., Rysa Mill, Walls
Phillips, J., Boardhouse, Birsay
Poke, J., Rango, Sandwick
Rendall, W., Pierowall, Westray
Ritchie, C., Rendall
Tulloch, T., Mill Cottage, Eday
Wishart, E., Orphir

MILLINERS AND DRESSMAKERS

Alexander, Mrs, Starra, Birsay
Dickson, J., Firth
Garson, J., Firth
Groundwater, Mrs, Parks, Sandwick
Kennedy, Mrs, Burray
M'Beath, Mrs J., Knockdry, Flotta
Marwick, Misses, Broad st.
Muirden, M., Newhall, Birsay
Norquoy, M., South Ronaldsay
Rendall, J., Feuld, Westray
Robertson, R., Stenness
Sinclair, M., Firth
Smith, Mrs, Geroin, Harray
Sutherland, Miss J., Glowers-erhim, Flotta
Swanney, L., Stronsay
Thomson, Miss, South Ronaldsay
Walker, Mrs, Strathyre, Birsay
Wilson, Mrs W., Calfsound, Eday
Wilson, M., Orphir
Wylie, Mrs James, Burray

MILLWRIGHTS

Moar & Sons, Vinbreck, Birsay
Petrie, W., South Ronaldsay
Scarth, J., Ayre road
Spence, J., Birsay

MONUMENTAL SCULPTORS

Dowell, James C., Junction rd.; granite sculptor

MOTOR DEALERS

Croy, Alfred T., Dundas crescent. Phone 308

MOTOR ENGINEERS

Leslie & Leonard, Junction road
Mackay & Wallace, Junction road; cars and cycles overhauled and repaired; all kinds of accessories stocked; agents for Vauxhall and Bedfords. Phone 41
Mackay's Garage, Kiln corner
Tullock, W. R., & Son, Cycle and Motor Depot, Kirkwall; cycle and motor engineers; motor accessories; petrol, grease, etc., stocked; repairs a speciality; open and closed cars for hire. Phone 12
Walls Bros., Burnmouth road

MOTOR HAULAGE CONTRACTORS

Mackay, Alfred, West Tankerness lane. Phone 130

MOTOR HIRERS

Baikie, J., Arsdale, Evie
Cusator & Sons, South Ronaldsay
Hepburn, D. K., Evie
Inkster, F., Greenfield, Rousay
Johnston, W., Old School, Twatt, Birsay
Laughton, W., Deerness
Leask, J., Whiteclett, Birsay
Mackay & Wallace, Junction road. Phone No. 41
Marwick, J., St Mary's, Holm
Nicolson, R., Junction road
Pottinger, G., Firth
Sinclair, J., Kettletoft
Thomson, P. F., Tankerness la. Kirkwall and Scapa Bus service; also carrier. A. D. Ross, manager. Phone 122
Wishart & Son, Sandwick

MUSICAL INSTRUMENT DEALERS

Milne, R., Junction road

NEWSPAPERS

"Orkney Herald," 37 Albert st. Phone 142
"The Orcadian" (W. R. Mackintosh), Victoria street. Phone No. 49

PAINTERS

Bain, George, Broad street; house painter and decorator
Hewison, L., Burn lane
Hutchison, T., Junction road
Wilson, J., & Son, King street; also joiners and builders

PHOTOGRAPHERS

Ballantyne, D. R. G., Vetquoy, Sandwick
Cutt, G., Sanday
Linkater, J. & J., Beaquoy, Birsay
Matches, J., Cleat, South Ronaldsay
Robertson, R., Pierowall, Westray
Sinclair, J. W., 30 Bridge street;
Taylor, J., Flaws, Birsay

PLASTERERS

Tait, Andrew, Cannola, Old Scapa road

PLUMBERS AND GASFITTERS

Johnstone, R., Junction road
Rendall, J. S., & Co., Victoria st.
Rendall, John, Laing street; plumber, gasfitter, heating, sanitary, and electrical engineer. Phone No. 74
Sutherland, A., Junction road; plumber, electrician, and radio dealer; sets repaired; component parts stocked; batteries charged. Phone 15
Wylie, John (Alexander Sutherland Junction road; plumber, electrician, and radio dealer; sets repaired; component parts stocked; batteries charged. Phone 15

POULTERERS

Flett, John T., Albert street. Tel. add. "Flett, Butcher, Kirkwall"
Leith, James, 38 Albert street. Phone 60

PRINTERS

Mackintosh, W. R., Victoria st. Phone No. 49
Twatt, James, Junction road

QUARRYMASTERS

Harvey, J., Sandwick
Hill & Sons, Fersness Quarries, Eday
Ritch, J., Quoys, Sandwick

REFRESHMENT ROOMS

Bias, W., Bayview, Birsay
Chalmers, J., Victoria st.
Laird, Mrs, Albert st.
Mackay, Mrs, Bridge st.
Taylor, Mrs, Whitehouse, Firth

SADDLERS

Bertram, W., & Co., 37 Broad st.
Carrisch, John, Shore street

SAILMAKERS

Sinclair, Robert, Upper Corrigall, Graemsay

SEEDSMEN

Flett, P. C., Ltd., 21 Albert st. Phone 90

SHIP BROKERS

Bertram, D., The Ayre
Shearer, John G., 45 Albert st.; Depot, Office, and Stores, West Castle street. Tel. add. "Coal, Kirkwall." Phone 50

SHIPPING AGENTS

Spence & Son, North Bridge st.
Wood, J., jun., Midhouse, Firth

SOLICITORS

Buchanan & Liddle, N.P., 4 Broad street
Drever & Cormack, County buildings. J. S Cormack, N.P., Procurator Fiscal for Orkney
Drever & Heddle, 31 Albert street (W. J. Heddle, N.P., and Wm. Davie); W. J. Heddle, N.P., agent for Bank of Scotland; town clerk; clerk to Income-Tax commissioners; clerk and treasurer to Thom's Bequest; Clerk of Lieutenancy for Orkney and Shetland; Vice-Consul for the Netherlands and France in Orkney. Wm. Davie, County J.P. Fiscal; clerk to School Management Committee of Kirkwall and St Ola
Low, T. & J., 5 Broad st.
Macrae & Robertson (D. J. Robertson, O.B.E., N.P., & James Flett), Commercial Bank buildings; factors for the Stewart Endowment Trustees, and estates of Melsetter Massater, Eday, Tirlot, Houton, Swanbister, and Woodwick. D J. Robertson and Jas. Flett, joint agents for the Commercial Bank of Scotland, Ltd., Kirkwall; J.P. Clerk, Joint Clerk and Treasurer, Orkney Harbours Commissioners; Clerk and Treasurer, Balfour Hospital Trustees; Vice-Consul for Denmark, Norway, and Sweden. Tel. add. "Robertson, 36, Kirkwall." Phone 36
White, John, County buildings; Sheriff Clerk of Orkney and Crown Chamberlain; clerk to Visiting Committee, Kirkwall Prison
Wood, Douglas M., County Offices · County Clerk, Treasurer, and Collector of Rates. Phone 310

STOCK BROKERS

Foubister & Bain, 4 Broad st. Tel. add. "Finance, Kirkwall." Phone 64

SURVEYORS

Scott, W., Albert st.

TAILORS AND CLOTHIERS

Allan, Wm., Guith, Eday
Brass, W., Orphir
Cromarty, J., Deerness
Cromarty, J., Bayview, St Andrews
Croy, J. M., Victoria street
Cusiter, E., Glebe, South Ronaldsay
Eunson, D. L., Victoria st.
Gorn, D. H., Albert st.
Harvey, J., Sandwick
Harvey, T., Nether place, Birsay
Leith, J., & Son, South Ronaldsay
Linklater, J., Birsay
Low, D., East Manse, Holm
Rendall, John, Westray
Russell & Annal, South Ronaldsay
Sclater, J., 23 Albert st.
Scatter, Geo., Pierowall, Westray
Shearer, P., & Son, 26 Albert street; gentlemen's and ladies' practical tailors and outfitters. Phone Kirkwall, 137
Sinclair, E., Firth
Sinclair, W. T., Albert st.
Stanger, A., Westray
Tait & Son, Dounby, Sandwick
Tait, Wm., Swanbister, Orphir
Twatt, Peter, Whitehall Village, Stronsay
Wilson, D., Sanday
Wishart, James, 37 Broad st.; ladies' and gent's tailor

TIMBER MERCHANTS

Baikie, S., & Son, Ltd., Kirkwall Sawmills, Junction road. Phone No. 16

TINSMITHS

Newland, W., Sandwick
Johnstone & Son, Albert st.

TOBACCONISTS

Foubister, D., 30 Albert st.
Stevenson, J. M., The Bridge

VETERINARY SURGEONS

Johnson, George, Junction road. Phone Kirkwall, 103

WATCH AND CLOCK MAKERS

Brough, Wm., 13 Broad street
Hercus, George, 86 Victoria st.; watch, clock, and jewellery repairer; instruments repaired and adjusted
Hourston, W., 34 Albert st.
Kemp, John, 9 Broad street; also jeweller, sports outfitter and fishing-tackle dealer
M'Kenzie, H. N., St Margaret's Hope
Morgan, A. M., & Son, 54 Albert st.
Mowat, G., Westray
Muir, S., Benziecott, Sanday
Spence, John, Beaquoy, Birsay

WEAVERS

Grieve, Alex., Nether Mill, Rousay
Rendall, J., Gorn, Westray

WELL BORERS

Garson, D., Huan, Sandwick
Moar, J., Howally, Birsay

WHEELWRIGHTS

Aim, J., Holm
Anderson, W., Quoyburray, St Andrews
Davidson, J., South Ronaldsay
Duncan, D., Cleat, South Ronaldsay

WINE AND SPIRIT MERCHANTS

Scott, John, Bridge street
Slater, Wm., 20 and 22 Bridge street. Phone No. Kirkwall, 2

MISCELLANEOUS

Allan, H., 24 Main st.; confectioner
Chalmers, A., Stronsay; gig hirer
Davidson, D., 8 Queen st.; chiropodist
Glaitness Laundry Co., Ltd.
North of Scotland and Orkney and Shetland Steam Navigation Co., Harbour street
Shand, J., Junction road; cutler

Stromness—(ORKNEY)

Early Closing—Thursday.

Market—Wednesday.

TOWN OFFICIALS

Provost—J. G. Marwick

Bailies

J. M. Moar and G. S. Robertson

Councillors

J. Corrigall, W. Leslie, J. M. Linklater, Miss C. Matheson, W. Ryden, and J. Sutherland
Town-Clerk—J. E. P. Robertson
Treasurer—R. S. Robertson
Burgh Fiscal—R. S. Robertson
Medical Officer—Dr W. B. Bannerman, D.P.H.
Burgh Surveyor and Sanitary Inspector—John R. Baikie
Librarian—P. L. Esson
Registrar—R. S. Robertson
Postmaster—C. A. Manson

AERATED WATER MANFRS.

Gowans, John, Stromness

APARTMENTS

Black, Miss, 1 Alfred st.
Fiddler, Miss, John st.
Guthrie, Mrs, 5 North End road
Johnston, Mrs J., Alfred st.
M'Intyre, Mrs, John st.
Malcolmson, Mrs, Fernleigh
Pottinger, Mrs, Knugdale
Skinner, Miss, John st.

ARCHITECTS

Dunnet, I., Dundas st.

AUCTIONEERS

Moar, Jas. M., North End road; auctioneer and valuator. Phone 207

BAKERS

Moar, James M., John street. Tel. add. "Moar, Stromness." Phone 207
Porteous, J. D., 30 Dundas st.; also confectioner and grocer. Phone Stromness, 206
Spence, W. S., Dundas st.
Slocken, J. M., Graham place

BANKS

Commercial Bank of Scotland, Ltd., Victoria street
National Bank of Scotland, Ltd., Victoria street
Union Bank of Scotland, Ltd. Victoria street

BLACKSMITHS

Banks, Alexander, John st.
Kirkness, Wm., & Sons, Dundas st.

BOAT BUILDERS

Linklater, J. A., Victoria st.

BOOKSELLERS AND STATIONERS

Rae, John, Victoria st.
Smith, L., Victoria st.
Sutherland, Miss, Victoria st.

BOOT AND SHOE MAKERS

Bruce, David, Graham place
Eunson, J., Victoria st.
Leask, H., Victoria st.
Sinclair, H., Dundas st.
Thomson, G., Victoria st.
Wright & Son, Dundas st.

BUILDERS

Linklater, J., Murray's Pier

BUILDERS' MERCHANTS

Firth, S., North end

BUTCHERS

Flett, J., John st.
Harcus & Son, 63 Victoria st.
Rendall, G., 55 Dundas st.
Shearer, James, 36 Victoria street; also poulterers and greengrocers. Phone 226

CHEMISTS AND PHARMACISTS

Spence, Herbert, M.P.S., The Pharmacy, Victoria street; dispensing and photographic chemist

CHINA, GLASS, &c., DEALERS

Sutherland & Simpson, Victoria street
Wright, Miss, Dundas st.

COACH-HIRERS

Cooper, J., Alfred st.
Watt, D., Dundas st.

COAL, LIME, AND SLATE MERCHANTS

Linklater, J. M.; office, Warehouse pier; stores, North End road; coal merchant and haulage contractor
Shearer, John A., & Son, Victoria street; also grain, feeding stuffs, and manure merchants. Tel. add. "Shearer, Stromness"
Sutherland, Wm., 126 Victoria street; also ship owner. Tel. address, "Sutherland, Stromness"

CYCLE AGENTS

Wishart, D., & Son, The Garage; motor car and cycle agents and engineers; motor cars for hire; repairs; wireless depot. Phone 224

DAIRYKEEPERS

Couper, Wm., Dale
Firth, Mrs, The Castle
Heddle, R., Westfield
Laird, Wm., Wholmsley
Redland Farm Dairy
Spence, W., Burnside
Young, S., Croval

DENTAL SURGEONS

Tait, E. P., L.D.S., R.C.S., Edin., 29 Alfred street

DISTILLERS

M'Connell's Distillery, Ltd.

DRAPERS

Corrigall & Rossie, Victoria st.
Corrigall, James, Victoria st.; Shetland goods warehouse, also hosier and draper
Faircloth, A. A., John st.
Johnston, J. D., Victoria st.
Leask, H. W., Victoria street
Rosey, John B., Plainstones; draper and ladies' outfitter
Stove, John W., Victoria st.
Tulloch, Miss, John st.

FANCY GOODS DEALERS

Brough, William, Victoria st.; Stromness granite and local souvenir goods

FISHING-TACKLE DEALERS

Brough, William, Victoria st.; also golf and sporting requisites stocked

FRIED FISH SHOPS

Johnston, J., Dundas street

GROCERS AND GENERAL MERCHANTS

Angus, William, John street
Carroll, H., Alfred st.
Hutchison, Mrs, Dundas st.
Leslie, Wm., Dundas st.
Linklater, G. W., Victoria st.
Moar, James M., John street; also ironmonger and seedsman. Tel. add. Moar, Stromness." Phone 207
Nicholson, J. A., Victoria st.
Porteous, J. D., 30 Dundas st.; also baker. Phone Stromness, 206
Pottinger, S. M., Victoria st.
Shearer, John A., & Son, Victoria street. Tel. add. "Shearer, Stromness"
Sinclair's Supply Stores, North end
Sinclair, C., Victoria st.
Smith, E., Alfred st.
Spence, George, John st.
Sutherland & Simpson, Victoria street; also china merchants
Towers, David C., Plainstones
Wilson, J., Alfred st.

HAIRDRESSERS

Hourston, W., Dundas st.
Mee, P., Victoria st.
Tait, J. Alex., Victoria street; ladies' and gent's hairdresser; perfumes and toilet requisites stocked

HOSIERS (SHETLAND)

Leask, H. W., Victoria street

IRONMONGERS

Angus, William, John street
Shearer, John A., & Son, Victoria street

JOINERS AND WRIGHTS

Anderson, James, Wood Works; also contractor and shipwright
Angus, R., John st.
Guthrie, Thomas T., Lilybank; also cabinetmaker, house carpenter, and funeral undertaker
Harvey, H., 4 Dundas street
Harvey, W., John st.
Heddle, J. W., North End
Liddle, P. T., John street; also cabinetmaker and house furnisher
Pottinger, Wm., North End rd.; joiner, cabinetmaker, and painter

MILLINERS AND DRESSMAKERS

Banks, Miss J. J., Dundas street
Bruce, M., Dundas st.
Clouston, Miss E., Victoria st.
Gunn, A., Alfred st.

MOTOR ENGINEERS

Sutherland, J., North End road
Wishart, D., & Son, The Garage. Phone 224

MOTOR GARAGES

Wishart, D., & Son, The Garage. Phone 224

MOTOR HIRERS

Flett & Hay, Couper's Garage; passenger bus to Kirkwall daily
Swanney, P., Northend
Wishart, D., & Son, The Garage; passenger 'bus to Kirkwall daily and throughout West Mainland. Phone 224

PLASTERERS

Gunn, M., Victoria st.

PLUMBERS

Richmond, J., Warehouse bldgs.

RADIO DEALERS

Sinclair, John G., Victoria st.; registered "Ekco" radio dealer

SADDLERS

Matheson, Wm., Victoria st.

SAW MILLS

Firth, S., North end

SCULPTORS

Berstan, George (Jerome Wilson), 1 North End road; and at Westray, Orkney; monumental sculptor

SHIP CHANDLERS

Shearer, John A., & Son, Victoria street; also shipping agents

SOLICITORS

Robertson, J. E. P., Church road; solicitor and town clerk, clerk for O.A.P. Com., and factor for Housing Scheme
Robertson, R. S., Masonic buildings; solicitor, clerk and treasurer to Harbour Commissioners; Burgh treasurer, collector, and fiscal

TAILORS AND CLOTHIERS

Clouston, R., & Son, Dundas st.
Esson, P., Victoria st.
Johnston & Son, Victoria st.
Marwick, James G., Graham place
Spence, Miss A. J., 19 John st.

TEA AND REFRESHMENT ROOMS

Flett, J., John st.

VETERINARY SURGEONS

Johnson, George, Harbour Office. Phone Kirkwall, 103

WATCHMAKERS

Brough, William, Victoria st.; jeweller, optician, fancy goods merchant, sporting goods, wireless, and gramophones
Wood & Bruce, 74 Victoria st.; jewellers, watchmakers, and opticians; also gramophone dealers

MISCELLANEOUS

Donaldson, W., Victoria st.; billposter
Matches, D., North end; cattle dealer
North of Scotland and Orkney and Shetland Steam Navigation Co., Ltd.
Rendall, W. R., Victoria st.; printer
Terras, A. B., New pier; ship broker

Lerwick—(SHETLAND)

Early Closing—Wednesday.

Including Aith, Baltasound, Bixter, Bressay, Delting, Dunrossness, Fetlar, Garthspool, Hillswick, Nesting, Northmavine, North Roe, North Yell, Sandsting, Sandwick, Scalloway, Unst, Wells, Whalsay, Yell, &c.

TOWN OFFICIALS

Provost—J. A. Smith

Bailies

J. Laing and M. Shearer

Councillors

R. J. H. Ganson, P. Dalziel, T. Irvine, J. Aitken, W. Anderson, J. Linklater, W. Smith, A. M. Mouat, and J. A. Williamson
Town-Clerk—George W. Russell
Burgh Fiscal—T. Stuart
Treasurer—A. R. M. Mathewson
Burgh Surveyor—W. W. Reid
Medical Officer—J. Walker, M.B., Ch.B., D.P.H.
Chief Constable—T. Stuart
Inspector of Weights and Measures—W. S. Tait, Kirkwall
Postmaster—N. Matheson

ACADEMIES, COLLEGES, &c.

Anderson Educational Institute
The North of Scotland College of Agriculture, District Office, 51 Commercial street

ACCOUNTANTS

Gray, W., 1 Mounthooly st.

ACCOUNTANTS (CHARTERED)

McBain, A. G., Frame, & Co., Albert place, Esplanade. Phone Lerwick, 44

ACCOUNTANTS (CORPORATE)

McWhirter, Magnus, A.C.R.A., 143 Commercial street

APARTMENTS AND BOARDING HOUSES

Arthur, Mrs, Bardister, Ollaberry
Arthurson, P., 43 Commercial road
Bruce, W., 44 Commercial st.
Cheyne, Miss E., 19 Ronald st.
Georgeson, Mrs, Walls
Greig, Mrs, Queen's lane
Laurenson, Mrs, Parkfield road
Mainland, Mrs, 45 Commercial st.
Morrison, Mrs, 1 Ronald st.
Smith, Mrs, Harbour st.
Tulloch, Mrs, 13 Market st.
Wards, Mrs, Scalloway
White, Mrs, 19 Harbour street

ARCHITECTS

Pearson, M., Market st.

AUCTIONEERS

Anderson, G., Commercial road
Jamieson, J., Market st.
Laurenson, L., Annsbree
Mouat, J. P., 4 Gladstone terrace. Phone 80
Robertson, B., Esplanade

BAKERS

Black & Sons, 39 Commercial road
Blance, A., Commercial road
Blance, H. & J., Commercial road
Excelsior Bakery, Mid Yell
Georgeson, Mitchell, 9-11 Clairmont place
Groat, J. & R., North Ness
Malcolmson & Co., Commercial street; also confectioners; first-class tea rooms. Phone No. 27
Mid Yell Bakery, Mid Yell
Mowat & Co., Scalloway; also grocers. Phone No. Scalloway, 14
Sandison, A., & Sons, Ltd., Baltasound
Sandwick Baking Co., Sandwick
Smith, R., Dunrossness

BANKS

Commercial Bank of Scotland, Ltd., 81 Commercial street
North of Scotland Bank, Ltd., Commercial street
Union Bank of Scotland, Ltd., 117 Commercial street. J. Couper, agent. Phone 24

BLACKSMITHS

Arthur & Son, West Yell
Brown, Laurence, Commercial road
Gray, Joseph, Commercial rd.
Henderson, A., Uyeasound, Unst
Hughson, R. B. S., Delting
Isbister, W., 38 Market street
MacLeod & MacLean, Ltd., Commercial road. Tel. add. "Magneto, Lerwick." Phone No. 31
Malakoff, Ltd., North Ness. Tel. add. "Malakoff, Lerwick." Phone No. 116
Moore, W., & Sons, Scalloway
Mowat, L., Scalloway
Papley, J. W., Burgh road
Peterson, H., Northmavine
Robertson, G., Voe, Delting
Smith, A., Bixter
Smith, M., Hays, Dunrossness
Stout, J., Baltasound
Work, J., Sandwick

BOATBUILDERS

Bruce, J., Whalsay
Bruce, T., Whalsay
Gair, J., Nesting
Harper, J., Sandwick
Hay & Co. (Lerwick), Ltd., Freefield. Phone No. 57
Jamieson, R. T., Sandwick
Johnson, G., Skelberry, Dunrossness
Johnson, J., Skerries
Laurenson, D., Nesting
Priest, W., Baltasound
Shewan, J., Freefield
Smith, J., Parkfield road
Tallock, J., Sandsting

BOOKSELLERS AND STATIONERS

Conochie, William K., Ltd., 74 Commercial street; also tobacconists and wireless dealers
Johnson & Greig, 77 Commercial street (opposite the Post Office); publishers of "The Shetland Times"; guide books, maps of Shetland, postcard views for visitors; also private and commercial stationery of every description
Nicolson, R., Scalloway
Ollason, R., 155 Commercial st.

BOOT AND SHOE MAKERS

Baltic Boot Store, Commercial road
Barclay, J., Sandwick
Cheyne, A., Tangwick, Northmavine
Coutts & Coutts, 165 Commercial st.
Dalziel, J., Stiva, Aith
Danielson, J., North Yell
Davidson, J., Scalloway
Gilbertson, P., Whalsay
Goodlad & Goodlad, Commercial street
Guthrie, Wm. J., Mid Yell
Jamieson, J., Walls
Johnston, G., Dunrossness
Laurenson & Co., Scalloway
Linklater, G., Commercial road
Mouat, J., Northmavine
Pottinger, Thos. C., Harbour street; first-class boot repairer
Ridland, J., Commercial road
Smith, J., Burnside, Northmavine
Stickle, H., Baltasound
Thomson, J. P., Baltasound
Thomson, T., Scalloway
Watt, G., Grantfield
Williamson, R., jun., Nesting

BUILDERS

Arthur, R., Charlotte st.
Douglas & Pole, Market st.
Morrison, Magnus P., Commercial road. Phone 162
Murray, D., 40 Market st.
Pearson & Fraser, 34 Market street; also joiners and shopfitters; bungalows and all classes of building; shopfronts in wood or metal; glass counters, showcases and fittings made to suit all requirements at keenest prices
Robertson & Johnson, Pitt la.; also joiners and carpenters
Thompson, P., Fort road

BUTCHERS

Herd, A. W., Commercial st.
Hunter & Sinclair, Commercial road
Jamieson, Wm. R., 103 Commercial st.
Linklater & Co., 33 Commercial road
Murray, G. M., Sandwick
Peterson & Co., 43 Commercial st.
Scalloway Meat Co., Scalloway
Smith & Co., 61 Commercial street; also poulterers, greengrocers, and fruit salesmen; shipping and boats supplied on best terms; country orders executed. Phone No. 106
Smith, J., 177 Commercial st.

CABINETMAKERS

Shearer, David, Hangcliff la.; showroom, Hillhead; also furniture remover.. Phone 205
Tait & Sons, Market st.

CARTAGE CONTRACTORS

Garrick, A. C., Burgh road. Phone No. 12
Moar, D., North Yell
Peterson, J., Weathersta, Delting
Pole, J., Mid Yell
Wishart, R., Walls

CATTLE, &c., DEALERS

Brown, A., Basta, North Yell
Hughson, A., South Yell
Hughson, C. B., Delting
Hunter, L., Finlins Farm, Hillswick
Irvine, A., Duncrossness
Johnston, J., Sandsting
Moar, J., Sandsting
Robertson, A., Nesting
Smith & Co., Commercial st.

CHEMISTS AND PHARMACISTS

Freefield Pharmacy, Commercial road
Laing, A. L., 101 Commercial st.
Nicolson, R. & C., The Pharmacy, Scalloway; also optician
PORTEOUS, A. A. (John Campbell, proprietor), Union Bank buildings, Commercial st. Phone 61
Stout, C. B., Medical Hall; pharmacist and photographic dealer. Phone 19

CHINA, GLASS, &c., DEALERS

Stove & Smith, 98 Commercial st.
Yates, E. J. (successor to T. L. Bruce), 68 Commercial st.; also hardware dealer

COAL MERCHANTS

Hay & Co. (Lerwick), Ltd., Coal Hulk "Havana" in Harbour
Malakoff, Ltd., North Ness. Tel. add. "Malakoff, Lerwick." Phone No. 116
Robertson's (Lerwick), Ltd. Tel. add. "Salvage, Lerwick." Phone No. 34

COMMISSION AGENTS

Anderson, Robert, 7A St Magnus street; also car for hire
Angus, P. L., Commercial st.
Brown, W., Fort road
Hay & Co. (Lerwick), Ltd., 108A Commercial street; agents for Lloyd's
Herculson, J. & W. A., Albert wharf
Mouat, J. P., 4 Gladstone terrace. Phone 80

CONFECTIONERS

Anderson, Mrs, Commercial st.
Greenwald, Mrs, 163 Commercial st.
Isbister, Mrs M., Grantfield
Leisk, P., & Co., Market cross; also florists and fruiterers. Phone 166
M'Kay, Robert, 56 St Olaf st.
Malcolmson & Co., Commercial st.; also bakers. Phone No. 27
Manson, A. T., 41 Commercial road
Manson, James A., 88 Commercial street
Morrison's, Freefield
Peterson, T., Scalloway road
Ross, G., Mid Shore, Scalloway
Smith, J. M., Harbour st.
Thomason, L., 123 Commercial st.
Universal Confectionery Stores, 114 Commercial street

JOHN GAIR,

85 King Harald street, LERWICK, Shetland.

Builder of "SHETLAND STAR" Cycles.

All Accessories. Repairs a Speciality. Also General Joiners.

CONSULS (VICE)

Belgium—E. Tait, Commercial st.
Denmark, J. W. Robertson, Alexandra wharf. Tel. add. "Salvage, Lerwick." Phone No. 34
Finland—J. Garriock, Commercial st
France, Spain, and Norway, J. Garriock, Commercial street
Netherlands—R. Ollason
Sweden, M. Shearer, Fish market

CONTRACTORS

Morrison, Magnus P., Commercial road. Phone 162
Williamson, T., St Olaf street

COOPERS

Gray, J., Baltasound, Unst
Jamieson, W. T., Uyeasound, Unst
Shearer, J., Whalsay
Stickle, J. J., Baltasound, Unst

CYCLE DEALERS, AGENTS, AND REPAIRERS

Brown's, 22 Burns lane
Gair, John, 85 King Harald st.; builder of "Shetland Star" cycles; all accessories; repairs a speciality. See advt.
Hughson, R., Brae, Delting
Sutherland, W., Unst
Williamson, H., Scalloway
Williamson, Robert, 56 Commercial st.

DAIRYKEEPERS

Bain, W. W., Brucefield Dairy, Thorfinn street. Phone 47
Black's, Tolbooth
Ganson, Mrs M. G., Ness of Sound Dairy, Harbour street
Garrick, A. C., Burgh road
Georgeson, Mitchell, 9-11 Clairmont place
Johnson, Andrew, Scalloway
Taylor's, Commercial road

DENTAL SURGEONS

Laurenson, P. Bruce, L.D.S., Edin., 2 Mounthooly street. Phone 17
Scott, G., Ellesmere House

DENTISTS

Duthie, J. S., 43 Burgh road
Laurenson, P. Bruce, L.D.S., Edin., 2 Mounthooly street. Phone 17
Nicolson, R., Scalloway
Smith, R., South Commercial st.

DRAPERS

Anderson & Co., 60 Commercial st.
Economy Corner, Commercial st.
Fraser, M. & A., Commercial road; also ladies' and children's outfitters
Gifford & Smith, 95 Commercial st.
Harcus, Linklater, & Co., Scalloway
Inkster, A. F., Scalloway
Jamieson, M. M., & Co., North Roadside. Phone No. 167
Johnson, A., & Co., Commercial st.
Johnson, Sinclair, & Co., 127 Commercial street; drapers, gent's clothiers and outfitters; we also carry a large stock of blankets, bed and table linen, rugs, etc
Leisk & Sandison, 169 Commercial st.
Manson, J., 181 Commercial st.
Reid, Tait, & Co., 80 Commercial st.
Smith & Robertson, Commercial street; drapers, clothiers, and outfitters
Smith, James A., Commercial road; manufacturer of Shetland shawls, hosiery, and underclothing. Phone No. 42

DRESSMAKERS AND MILLINERS

Anderson, Misses Unst
Bruce, Mrs, 44 Commercial st.
Dalziel & Sutherland, North Esplanade
Deyell, J., Scalloway
Garster, Miss, Widows' Asylum
Halcrow, Miss, Braewick road
Hendry, Mrs, Cullivoe, North Yell
Irvine, Miss J., Whalsay
Jamieson, S., Delting
Johnson, Miss, Queen's place
Johnson, Mrs, Seaview, Unst
Murray, Miss, Reform lane
Polson, Mrs, Huxter, Whalsay
Robertson, Miss, Burn's lane
Sinclair, Miss, Sandwick
Spence, E., Baltasound
Thomson, Miss, Ulsta
Williamson, Miss, Fetlar
Williamson, Miss K., Nesting
Young, Miss, Northmavine

ELECTRICAL ENGINEERS

Gray, Joseph, Commercial rd. Tel. add. "Engines, Lerwick." Phone 13
Johnson, P., Commercial road
Johnson, W., jun., Esplanade
MacLeod & MacLean, Ltd., Commercial road; Exide Service Depot. Tel. address, "Magneto, Lerwick." Phone 31

ENGINEERS

MacLeod & MacLean, Ltd., Commercial road; also motor and marine engineers. Tel. add. "Magneto, Lerwick." Phone 31
Malakoff, Ltd., North Ness; also shipwrights and shipyard proprietors. Tel. add. "Malakoff, Lerwick." Phone No. 116
Moore, W., & Sons, Scalloway; also engineers' merchants and general blacksmiths
Peterson, P., Walls
Smith & Gair, South Hillhead

ENGINEERS (MOTOR AND MARINE)

Gray, Joseph, Commercial rd. Tel. add. "Engines, Lerwick." Phone 13

FANCY GOODS WAREHOUSES

Jamieson, Laurence, 63 Commercial road; boot, shoe, leather, and general merchant; fancy goods, gramophones and records
Nicolson, R., Scalloway; also tobacconist
Yates, E., 68 Commercial st.

FISHCURERS

Anglo-Scottish Herring Co., Ltd.
Boston & Sons, Bressay
Bremner & Co., Ltd., Fish market
Buchan, P. & W., Bressay
Cordiner Bros., Bressay
Davidson & Co., Scalloway
Dunbar, I. & J., Bressay
Hay & Co. (Lerwick), Ltd., Freefield. Phone No. 57
MacIver, D., Ltd., Curing yard
Mackenzie, D., Scalloway
Miller & Mair, Holmsgarth
Mitchell & Sons, Northness
National Fishcuring Co., Ltd., Scalloway
Shearer, J. & M., Ltd., Whalsay
Williamson & Co., Garthspool
Williamson, L. A., Scalloway; wholesale and retail; wet fish, cured herrings, kippers and smoked fish; mail orders all over Britain. Phone Scalloway, 17

FISHMONGERS

Fraser, J., Fish Mart
Jones, Mrs, Fish Mart

FISH SALESMEN

Laurensen, L., Fish market
L.S.D. Co., Fish market

FISH RESTAURANTS

Lerwick Fish Shop, Esplanade
Regal Restaurant, Commercial road

FRUITERERS

Manson, James A., 88 Commercial street

FUNERAL UNDERTAKERS

Duncan & Bolt, South Hillhead
Morrison, Magnus P., Commercial road. Phone 162

FURNITURE DEALERS

Arthur, Robert L., Charlotte street; also joiner, contractor, paint and wallpaper merchant
Williamson, L. A., Kirk park, Scalloway; dealer in second-hand household furniture; wide selection

FURNITURE REMOVERS

Shearer, David, Hangcliff lane; showroom, Hillhead; also complete house furnisher. Phone 205

GROCERS AND GENERAL MERCHANTS

Adie, Thomas M., & Sons, Voe Delting
Anderson, J., 66 Commercial st.
Anderson, T. J., Bressay
Anderson, T. J., 107 Commercial st.
Anderson, W., Whalsay
Arthur, J., Whalsay
Arthur, G., Bardister, Northmavine
Arthurson, J. L., Sandsting
Bain, W. W., Thorfinn street; grocer and confectioner. Phone 47
Black & Son, Commercial road
Black's General Stores, Dunrossness
Blance, M., 3 Carlton place
Burgess, M., & Son, Dunrossness
Clark & Co., Bixter
Duncan, F. G., Commercial road
Georgeson & Co., Walls
Georgeson & Jamieson, Walls
Georgeson, Mitchell, 9-11 Clairmont place; also provision merchant and baker
Goudie, John, Tolob, Dunrossness
Gremista Grocery Stores, Gremista
Henry, A., Sandsting
Hughson & Co., Firth, Delting
Hughson, J., Fetlar
Humphray, A., & Co., Skerries
Humphray, J., Uyeasound, Unst
Inkster & Jamieson, 15 and 59 Commercial st.; also hosiers (Shetland)
Inkster, A. F., Scalloway
Inkster, G., 96 Commercial st.
Inkster, W., North Roadside
Irvine, W., Sandsting
Jamieson & Pole, Voe, Delting
Jamieson, G. & W., Sandwick
Jamieson, M. M., & Co., North Roadside; Branch, Garthspool place. Phone 167
Jamieson, P. G. Walls
Laurence, G., & Co., Ulsta
Leslie, A., Dunrossness
Leslie, J., Sandsting
Lipton's, Ltd., Commercial st.
M'Kay, Robert, 56 St Olaf st.
Mitchell & Leslie, Reawick, Sandsting
Morrison, James & George, Scalloway; grocers, tobacconists, and confectioners
Mouat, W., Haroldswick, Unst
Mowat & Co., Scalloway; also bakers. Phone Scalloway, 14
Nicolson & Co., Scalloway
Nicolson, Miss E., North Roe, Northmavine
Nicolson, R. T., Whalsay
Peterson, J., Grantfield
Pole, Hoseason, & Co., Mossbank, Delting
Ratter, L. J., Greenbank, Cullivoe, Yell
Ridland & Smith, Commercial road. Phone No. 128
Robertson, R. & C., 72 Commercial st.
Robertson & Sons, 86 Commercial st.
Sandison, A., & Sons, Ltd., Uyasound, Unst
Sandison, R., Hillswick
Sandison, F. J., North road; shipping and family grocer; also wholesale beer, wine, and spirit merchant. Phone No. 127
Scottish Co-op. Soc., Ltd., Commercial street
Seaview Stores (J. J. Smith), 36 Commercial street; grocer and provision merchant
Sinclair & Co., Greenside, North Yell
Smith, James A., Commercial road. Phone No. 42
Smith, J., Mid Yell
Smith, J. & W., Bigton, Dunrossness
Smith, L. J., Sandwick
Smith, R., Mid Yell
Spence, D., North Yell
Williamson, C. G., Bixter. Phone Bixter, 1
Williamson, J., New st., Scalloway

GROCERS (WHOLESALE)

Aitken & Wright, Victoria buildings
Kay, D. & G., 141 Commercial st.
TOD, JOHN, & JAMES, & SONS, LTD., Commercial buildings. Tel. add. "Esk, Lerwick." Telephone 250 and 251

HAIRDRESSERS

Blanche, J., Market st.
Brown, E., Commercial rd.; ladies'
Burgoyne, R. C., Esplanade; ladies' and gent's hairdresser
Leys, A., 133 Commercial st.
Paton, R., South esplanade

HOSIERS (SHETLAND)

Arthur, J., Whalsay
Duncan, W. R., Scalloway
Halcrow, J. F., Victoria Stores, Sandwick
Harcus, Miss E. B., Scalloway
Hay & Co. (Lerwick), Whalsay
Inkster, A. F., Scalloway
Jamieson & Co., North Yell
Kays, Ltd., Commercial st.
Laurenson & Co., Commercial st.
Leslie, John, The Market Stores, Market street; Shetland hosier and wool merchant
Manson, W. S., & Co., Hillswick
Mouat, W., Unst
Robertson, L., & Son, 128 Commercial street
Robertson, P., Whalsay
Shetland (The) Hosiery Co., Postal Address, Box, 14 Lerwick; Weaving Department and Branch Office, Esplanade; woollen manufacturers and wholesale exporters. Price lists on application. Trade Mark, "SHEHOSCO." Tel. add. "Linklater, Lerwick." Phone 202. Est. 1836
Smith, P., Northmavine
Smith, James A., Commercial road. Tel. add. "Wool, Lerwick." Phone No. 42
White & Co., 99 Commercial st.

HOSIERY MANUFRS. (SHETLAND)

Blance & Co., 122 Commercial st.
Charleson Bros., Whiteness
Clark & Co., Aith, Shetland.

Every Garment Bears *The Sign of Quality.*

manufacturers (home and export); The Aristocrat of real hand-knitted Shetlands; for ladies, gentlemen, and children
Inkster, A. F., Scalloway
Shetland (The) Hosiery Co., Postal Address, Box 14, Lerwick; Weaving Department and Branch Office, Esplanade; price lists on application. Trade Mark "SHEHOSCO." Tel. add. "Linklater, Lerwick." Phone 202. Established 1836
Smith, James A., Commercial road; wool dealer and exporter. Tel. add. "Wool, Lerwick." Phone No. 42
Smith, L., Hoswick, Sandwick
Williamson, C. G., Bixter. Phone Bixter, 1

HOTELS

Bridge of Walls, Sandsting
GRAND HOTEL, Commercial st.; first-class family and commercial hotel. J. Cross, manager. Tel. add. "Kay, Lerwick." Phone 18
Queen's Hotel, Baltasound

Hotels—oont .

QUEEN'S HOTEL, Commercial st. (under new management); first-class commercial and tourists' hotel; oldest established Hotel in Lerwick. Donald Swanson, proprietor. Phone No. 26
Reawick Hotel, Sandsting
Royal Hotel, Scalloway
St Magnus Hotel, Hillswick, Northmavine
Scalloway Hotel, Scalloway
Seaside Hotel, Hoswick, Sandwick
Spiggie Hotel, Dunrossness

INSURANCE COMPANIES AND AGENTS

Century Insurance Co., Ltd., Sandwick
Ganson, R. J. H., Harbour street. Phone 66
Gresham Fire and Life, Sandwick
Norwich Union Fire Insurance Society, Sandsting
Prudential Assurance Co., Sandsting
Sun Life of Canada, Sandsting
United Kingdom Provident Institution, Sandsting
Williamson, C. G., Bixter. Phone Bixter, 1

IRONMONGERS

GANSON BROS., LTD., MARKET STREET. PHONE 11
Goudie, R., & Son, 113 Commercial street; also seed merchants. Phone 142
Hay & Co. (Lerwick), Ltd., Freefield. Phone No. 57
Irvine, James W., Victoria wharf; also general hardware merchant; tools and cutlery. Phone No. 101
Malakoff, Ltd., North Ness. Tel. add. "Malakoff, Lerwick." Phone No. 116

JOINERS AND CARTWRIGHTS

Anderson, T., Nesting
Arcus, T. L., & Co., Gremista
Burgess, M., Hillwell, Dunrossness
Burgess, W., Dunrossness
Davidson, D., Unst
Duncan & Bolt, South Hillhead
Eunson, J., Bressay
Fraser, M., Unst
Fraser, W., Walls
Gair, John, 35 King Harald st.; general joiner. See advt.
Gray, J., Eastwick, Nesting
Hay, J., North Roe
Henry, J. W., Cullivoe, North Yell
Hutchison, J., Voe, Delting
Irvine, A., & Sons, 30 Market st.
Irvine, J., Whalsay
Jamieson, R. J., Fetlar
Johnson, T., Browland, Sandsting
Leask, W., Sandvoe Northmavine
Morrison, Magnus P., Commercial road. Phone 162
Mouat, A. G., Nister, Northmavine
Mouat, J., Dale, North Roe
Mouat, M., Walls
Murray & Son, Commercial road
Pearson & Fraser, 34 Market street; also shopfitters
Ross & Budge, Mid Shore, Scalloway
Sandison, J., Garthspool
Scott, W., Scalloway
Sinclair & Co., Garthspool
Smith, Thomas, & Son, West shore, Scalloway; house carpenters, funeral undertakers and contractors
Sutherland, J. R., Brookpoint, Unst
Thomason, T., Fetlar
Thomson, C., Quoyhouse, Unst
Thomson, C., Alma, Quoys, Unst
Thomson, W., Northmavine
Williamson, A., North Yell
Williamson, J., Muness, Unst

LADIES' AND CHILDREN'S OUTFITTERS

Fraser, M. & A., Commercial road; also drapers
Shetland Hosiery Co., 79 Commercial street

LAUNDRIES

Bon Accord Steam Laundry Co.

MANUFACTURERS' AGENTS

Bain, W. C., 4 Mounthooly st.
Murray, L., Bank lane, Commercial street

MARINE INSURANCE BROKERS

Malakoff, Ltd., North Ness. Tel. add. "Malakoff, Lerwick." Phone No. 116
Robertson's (Lerwick), Ltd. Tel. add. "Salvage, Lerwick." Phone No. 34

MASONS

Clark, M. W., Mid Yell
Fraser, M., Unst
Goudie, L., Sandwick
Henry, L., North Yell
Jamieson, R., Lochend, Northmavine
Johnson, S., Sandsting
Johnston, T., Browland, Sandsting
Peterson, A., Delting
Ridland, W., Dunrossness
Robertson, T., Walls
Shewan, P., Scatness, Dunrossness
White, D., Brae, Bressay

MOTOR CAR HIRERS

Anderson, G. F., Mid Yell
Brown, T., Mid Yell
Cromarty, A., Scalloway
Ganson Bros., Ltd., Motor Hiring Garage, Market st. Phone 11
Garrick, A. C., Burgh rd.; motor cars for hire. Phone 12
Garriock, L., Scholland, Dunrossness
Hunter & Co., Nesting
Inkster & Jamieson, 15 and 59 Commercial street
Irvine, R., Nesting
Jamieson, J., Sandsting
Jamieson, R. G., North Yell
Jamieson, T., Northmavine
Johnson, Andrew, Scalloway; motor car hirer and carting contractor
Johnson, James, & Son, Scalloway
Leask, John, & Son, Commercial street; motor cars for hire; Lerwick agents for Allied Airways. Phone 48
Moffat, A. & A., Aith
Mouat, A., Market st.
Sinclair, J., Sandwick
Smith, M., Dunrossness
Tait & Sons, Market st.
Williamson, C. G., Bixter. Phone Bixter, 1

MOTOR ENGINEERS

Bolt's Motor Garage, Grantfield. Phone 244
Gray, Joseph, Commercial rd. Tel. add. "Engines, Lerwick." Phone 13
MacLeod & MacLean, Ltd., Commercial road; motor cars (all kinds) repaired; first - class workmanship guaranteed; steam, motor, and all kinds of marine repairs undertaken. Tel. add. "Magneto, Lerwick." Phone No. 31
Nicolson, M., Market st.
Smith, John, Burgh road; repairs
Smith, W. J., Sandwick

MOTOR GARAGES

Bolt's Motor Garage, Grantfield; also motor agents. Phone 244
Gray, Joseph, Commercial rd.; Ford sub dealer; agent for Royal Enfield and O.K. Supreme motor cycles. Tel. add. "Engines, Lerwick." Phone 13
MacLeod & MacLean, Ltd., Commercial road; also Austin agents. Tel. add. "Magneto, Lerwick." Phone No. 31
Thomson's Motor Garage, Esplanade

MUSICSELLERS

Conochie, William K., Ltd., Shetland Radio House, 125 Commercial street; also radio dealers. Phone 67

NEWSPAPERS

"Shetland News," Mounthooly street 1½d. (Unionist); 8 pages. T. & J. Manson, proprietors. Phone No. 16. Est. 1885
"Shetland Times," Prince Alfred street, and 77 Commercial street (opposite Post Office); 8 pages (56 cols.); advertising rates and paper on application. Johnson & Greig, publishers. Tel. add. "Times, Lerwick." Phone 22. Est. 1872

OIL MERCHANTS

Anglo-American Oil Co., Ltd., North Esplanade
Scottish Oils & Shell Mex, Ltd., North Ness

PAINTERS AND PAPERHANGERS

Arthur, R., Commercial road
Baiziel, Lawrence J., Fort rd.; also decorator, signwriter, and glazier. Phone 160
Gear, A., St Olaf st.
Johnson, Wm., Sandwick
Smith, J., Harbour st.
Smith, Wm. A., Mid Yell
Steven, John R. A., 23 Burgh road; also decorator
Thomson, C., Haroldswick, Unst
Williamson, F., 11 Mounthooly st.

PATENT SLIP WAYS

Malakoff, Ltd., North Ness

PHOTOGRAPHERS

Abernethy, A. & A. J., Harbour st.
Ramsay, R. H., Charlotte st.
Ratter, J., Commercial st.
Williamson, C., Scalloway

PLASTERERS AND SLATERS

Davidson, D., Baltasound
Ganson, J., Sandwick
Irvine, J., Whalsay

PLUMBERS

Bigland & Mouat, Sullom, Northmavine
Clark, J., Pitt lane
Garriock, W., 59 Burgh road
Laurenson, Alex. J., Market st.

PRINTERS

Johnson & Greig, Prince Alfred street; branch office, 77 Commercial street; all kinds of letterpress printing and commercial stationery
Manson, T. & J., Mounthooly street; commercial printing of every description executed at keenest prices. Phone 16

PUBLISHERS

Johnson & Greig, Prince Alfred street, and 77 Commercial st.
Manson, T. & J., Mounthooly street; publishers of The Shetland Almanack and Directory (48th issue); Manson's Hand Book and Guide to Shetland (300 pp. price 2s. 6d) and other Shetland books. Phone 16

RESTAURANTS

Grains, Mrs, Thule Tea Rooms
Leisk, P., & Co., Market cross. Phone 166
Malcolmson & Co., Commercial street. Phone No. 27
Solotti, P., & Son, Commercial street
THE LOUNGE, Mounthooly st.; best equipped restaurant in town; luncheons, teas, dinners, etc. Miss M. M. Robertson, proprietrix. Phone 131

ROAD CONTRACTORS

Mouat, J., Fetlar

SAILMAKERS

Jamieson, T., Brabister, Walls
Malakoff, Ltd., North Ness. Tel. add. "Malakoff, Lerwick." Phone No. 116

SALVAGE CONTRACTORS

Malakoff, Ltd., North Ness
Robertson's (Lerwick), Ltd.; also ship repairers. Tel. add. "Salvage, Lerwick." Phone No. 34

SCRAP MERCHANTS

M'Kay, Peter, & Sons, North Roadside; wholesale scrap metal merchants

SEEDSMEN

Goudie, R., & Son, 113 Commercial street. Phone 142

SHETLAND HOSIERS

See Hosiers (Shetland).

SHIP BROKERS

Hay & Co. (Lerwick), Ltd., 106A Commercial street
Robertson's (Lerwick), Ltd.; ship and insurance brokers. Tel. add. "Salvage, Lerwick." Phone No. 34

SHIP CHANDLERS

Irvine, James W., Victoria wharf. Phone No. 101
Malakoff, Ltd., North Ness. Tel. add. "Malakoff, Lerwick." Phone No. 116
Tait & Co., Commercial road
Yarmouth Stores, Ltd., Commercial road

SHIP REPAIRERS

Malakoff, Ltd., North Ness. Tel. add. "Malakoff, Lerwick." Phone No. 116
Robertson's (Lerwick), Ltd. Phone No. 34

SHIPPING AGENTS

Johnson, W., 3 Prince Alfred st.
Mathieson, J., Baltasound

SOLICITORS

Anderson, J. B., & Goodlad, 58 Commercial street. Phone 97
Cowie, Francis G. Heddell (firm, J. Small & Cowie), Union Bank buildings
Duncan & Galloway, Commercial st.
Johnston, Thomas, & Tait (Sole Partner, James M. S. Tait), 30 Commercial st. Phone Lerwick, 210
Russell, G. W., Town Hall buildings
Shearer, David (Alex. Mitchell), Mounthooly street; notary public. Phone 29
Small, J., & Cowie (Francis G. Heddell Cowie, Solicitor), Union Bank buildings. Tel. add. "Cowie, Solicitor, Lerwick." Phone Lerwick, 14

TAILORS AND CLOTHIERS

Ennson, A., Sandsting
Linklater, J., 9 Thorfinn street; ladies' and gent's tailor
Mathewson, A., Esplanade
Priest, A., Haroldswick, Unst
Smith & Robertson, Commercial street; also drapers and clothiers
Smith, M., Leebitton, Sandwick
Thomson, W. A., Northmavine

TOBACCONISTS

Manson, James A., 88 Commercial street
Nicolson, R., Scalloway

WATCH AND CLOCK MAKERS

Copland, B. S., Scalloway
Cruickshank, G., Baltasound
Muir & Son, Charlotte place

WIRELESS DEALERS

Conochie, William K., Ltd., Shetland Radio House, 125 Commercial street. Phone 67
MacLeod & MacLean, Ltd., Commercial road

WOOD MERCHANTS

Hay & Co. (Lerwick), Ltd., Freefield Sawmill

WOOL MERCHANTS

Clark & Co., Aith, Shetland; wool dealers and exporters
Shetland (The) Hosiery Co., Postal Address, Box 14, Lerwick; Weaving Department and Branch Office, Esplanade. Tel. add. "Linklater, Lerwick." Phone 202. Est. 1836

MISCELLANEOUS

Gift Shop, 143 Commercial street; Jewellers
Mouat, J., Reform la.; billposter
Peterson, A., Market street; wheelwright
Public Library
Sinclair, W., jun., North Yell; tinsmith

PEEBLESSHIRE

Innerleithen.

Early Closing—Tuesday.

Including Bridge End, Morningside, St Ronans, Traquair, Walkerburn, &c

TOWN OFFICIALS

Provost—Robert Mathieson

Bailies

Rev. J. Y. Walker and M. M. Dryden

Councillors

J. Hutchison, E. Dyer, J. C. Hume, H. Turnbull, W. H. Ballantyne, and P. Jenkins

Treasurer and Town-Clerk—Dunbar Nicholson, LL.B.

Burgh Prosecutor—A. S. Richardson

Burgh Surveyor and Sanitary Inspector—W. F. Thomson

Medical Officer — J. Riddell, M.D., D.P.H.

Librarian—J. G. Crawford

Postmaster—R. S. Easton

AERATED WATER MANUFACTURERS

Pearce, W., & Sons, St Ronans Works

St Ronans Wells and Mineral Water Co.

BAKERS

Forsyth, John, 39 High street. Phone 38

Innerleithen Co-operative Society, Ltd., Chapel street. Phone 33

M'Glasson & Grinham, 55 High street; also confectioners. Phone 62

BANKS

Bank of Scotland

British Linen Bank. Phone No. 69

BILLIARD ROOMS

Crabbe, Alex., 8 Waverley road

BLACKSMITHS

Harbour & Davidson, Purvie hill, Walkerburn. Phone Walkerburn, 1

Nicholson & Son, 58 High st.; also cycle dealers

BOOKSELLERS AND STATIONERS

Brodie, A., 33 High st.

Easton, R. S., 51 High st.

M'Gregor, W., Post Office, Walkerburn; also newsagent

Smail, R., & Sons, 7 High st.

BOOT AND SHOE MAKERS

Euman & Sons, 16 High street

Goldie, R., & Sons, 68 High st.; hand-sewn work a speciality

Innerleithen Co-operative Society, Ltd., Chapel street. Phone 33

BUILDERS

Oliver, W., & Sons, Traquair road

BUTCHERS

Innerleithen Co-operative Society, Ltd., Chapel street. Phone 33

Sibbald, I. & J., 21 High st.

Thorburn, W., 5 High st.

Walkerburn Co-operative Society, Ltd., Walkerburn. Phone Walkerburn, 4

CABINETMAKERS AND UPHOLSTERERS

Anderson, J. R., & Son, 34 High st.

CHEMISTS AND PHARMACISTS

Duncan, John, The Dispensary, 25 High street. Phone Innerleithen, 82

Mathieson, Ltd., 31 High st.

Russell, A., 47 High st.

Urquhart, R., Walkerburn

COAL MERCHANTS

Innerleithen Co-operative Society, Ltd., Chapel street. Phone 33

Pringle, J., Bridge End. Phone Innerleithen, 55

CONFECTIONERS

Blackie, E. & H., 77 High st.

Caldwell, Andrew, 88 High st.

Dick, Miss J., 6 Waverley road

Doherty, Mrs, 54 Galashiels road, Walkerburn

Fionda, C. & F., 41 High st.; also refreshments

M'Donald, C., 45 High st.

M'Gregor, W., Post Office, Walkerburn

M'Laren, A. D., 38 High st.

Moffat, M., 4 High st.

Murdie, A., 4 Bond street

Wilson, Mrs, 22 Caberston rd., Walkerburn

DAIRYKEEPERS

St Ronan's Dairy (George Jackson), 3 Chapel street

Tod, W., 56 High st.

DRAPERS

Dalgleish, M. & J., 8 High st.

Euman, Miss, 35 Chapel street

Helène (Mrs I. G. Souter), 48 High street

Innerleithen Co-operative Society, Ltd., Chapel street. Phone 33

M'Naught, James, 46 High st.

Wood, Andrew, 20 High street

ENGINEERS

Hogg & Robertson, Morningside. Phone Innerleithen, 52

FISHING-TACKLE MAKERS

Crabbe, Alex., 3 Waverley road

Veitch, H., 55 High st.; dealer

FISHMONGERS

Dennison, A., 75 High st.

FRIED FISH DEALERS

Brownlee, W., Tweedvale pl., Walkerburn

FRUITERERS

Gardner, John, & Son, 1 High street; also confectioners. Phone 19

Macdougall, A., 14 High st.

GROCERS

Hornell, C., Bridge End

Innerleithen Co-operative Society, Ltd., Chapel street. Phone 33

Martin, D., 42 High st.

Pringle, Dugald, High st.

Renwick & Sons, 15 High st. Phone 18

Walkerburn Co-operative Society, Ltd., Walkerburn. Phone Walkerburn, 4

HAIRDRESSERS

Dryden, M. M., 29 High st.

Patterson, J., 18 Waverley rd.

HAULAGE CONTRACTORS

Husband, J., Leithen road

Little, A. & W., Walkerburn

Pringle, J., Bridge End. Phone Innerleithen, 55

BUNGALOWS BUILT TO OWN SPECIFICATION

JOINERS UNDERTAKERS

ADAM WATT & SONS

Waverley Road,

INNERLEITHEN

BUILDERS CARPENTERS

TELEPHONE No. 85.

PARTNERS: J. H. WATT. A. M. WATT.

HOTELS

George (The) Hotel, Walkerburn. John Beattie, proprietor. Tel. add. "George Hotel." Phone Walkerburn, 19
St Ronan's Hotel, High st., Innerleithen
Traquair Arms, Traquair road
Volunteer Arms Hotel, High st.

IRONMONGERS

Euman, John, & Co., 74 High street. Phone 27

JOINERS

Scott Bros., Bridgend
Watt, A., & Sons, Waverley rd.; also undertakers. Phone 85 See advt.

MANUFACTURERS OF WOOLLENS, &c.

Ballantyne, Henry, & Sons, Ltd., Tweedvale Mills and Tweedholm Mills, Walkerburn. Phone Walkerburn, 8
Beckett & Robertson, St Ronan's mill

MILLINERS

Helène (Mrs I. G. Souter), 43 High street; modiste

MOTOR GARAGES

Barbour & Davidson, Purvis hill, Walkerburn. Phone Walkerburn, 1
Richardson, R., St Ronan's Garage
Stodart, D., Traquair road

PAINTERS AND PAPERHANGERS

Bennett, T., 4 Traquair road
Campbell, J. W., & Sons, Fernielbank

PLUMBERS

Dalgleish, A., 23 Chapel st.

SAWMILL OWNERS

Stewart, James, Morningside

SOLICITORS

Nicholson, Dunbar, LL.B., Municipal building. Phone 36

TAILORS AND CLOTHIERS

Euman, R., Waverley road
Wright, F., 15 Hall st., Walkerburn

TOBACCONISTS

Crabbe, Alex., 8 Waverley road; billiards
M'Gregor, W., Post Office, Walkerburn

TWEED MERCHANTS

Tod, Porteous, & Co., 82 High st.

WATCH AND CLOCK MAKERS

Eaton, Arthur, 17 High st.
Macdonald, James, Walkerburn

MISCELLANEOUS

Caerlee Mills Knitting Co., Ltd.
Carnegie Free Library
Colledge, T., 3 Traquair rd.; photographer
Hutchison, Lee Pen Boarding House
Leithen Mills Spinning Co., Leithen Mill; yarn spinners
Scott & Sons, 29 High st.; saddlers

Peebles

Early Closing—Wed. Mkt.—Fri.

Including Broughton, Eddleston, Kirkton Manor, Lyne, Stobo, Tweedsmuir, White Bridge, &c.

TOWN OFFICIALS

Provost—J. Fergusson

Bailies

R. Johnston and W. Cleland
Dean of Guild—J. Crichton
Treasurer—R. Davidson
Town-Clerk—J. Walter Buchan, M.A., LL.B.

Councillors

D. Clark, G. Ainslie, R. Allan, J. Barclay, W. Hebenton, J. M. Veitch, and J. Ward
Burgh Chamberlain—Miss C. Williamson
Chief Constable—Major S. W. Douglas
Inspector of Police—J. Attridge
Burgh Engineer—E. S. Duncan
Medical Officer — J. Riddell, M.D., D.P.H.
Burgh Analyst—A. Scott Dodd, Edinburgh
Registrar—J. J. Bell, County bldgs.
Postmaster—A. Fraser
Gas Engineer—L. Farquhar
Sanitary Inspector—A. H. Swanson

ACCOUNTANTS (CHARTERED)

Abbott, Barrie, & Co., 72 High st. Phone 28

AMUSEMENTS

Empire, Bridgegate
Playhouse, High st

APARTMENTS

Anderson, Miss, 18 Eliot's Park
Baker, Mrs E., Murrayfield Cottage, Cross road
Smith, Mrs, 6 Kirkland st.
Tweedie, Mrs, 36 March st.
Young, Miss, 27 Eliot's Park

AUCTIONEERS

Smith, James, 29 and 31 Northgate; also valuer. Phone 31

BAKERS

Fraser, John J., 56 Old Town; fancy bread a epeciality
Goodburn, J. H., & Sons, 68 High street. Phone 20
Johnston, Robert, 24 High st.
Wilson & Sime, 2 Eastgate. Phone 87

BANKS

Bank of Scotland, 72 High st.
British Linen Bank, High street
Commercial Bank of Scotland, Ltd., High street. J. W. Buchan, agent
National Bank of Scotland, Ltd., Broughton

BLACKSMITHS AND FARRIERS

Anderson, G., Stobo
Anderson, J., Broughton
Bruce, Mrs, White Bridge
Horsburgh, J., Kirkton Manor
McPherson, D., 64 Old Town. Phone 211
Smith, T., Lyne

BOOKSELLERS AND STATIONERS

Baker, T., 18 Northgate
Clark & Sons, Ltd., 6 High st.
Easton, A. Ronald, 74 High st.; also circulating library. Phone 72
Henechan, T., 55 Northgate
Murdoch, Miss M., 17 Northgate
Whitie, William J., 71 and 73 High street; also newsagent and bookseller
Wilkie, Alex. M., 46 Old Town

BOOT AND SHOE MAKERS

Brown, G., 47 Northgate
Greenlees & Sons, Ltd., 11 High st.
Hebenton, W. E., 55 High st.
Mason, J., 3 Northgate
Young & Co., 11 Eastgate

BUILDERS

Clyde, James, & Sons, Elcho Street brae. Phone 48
Tod, Thomas, & Co., 6 Murray place; also contractors. Phone No. 175

BUILDING SOCIETIES

The National Building Society (Abbott Barrie & Co), 72 High street. Phone 28

BUTCHERS

Crichton, J., 78 High st.
Harris, John, & Sons, 1 Montgomery place; also poulterers. Phone 45
M'Kenna, J. (successor, W. T. S. Forsyth), 21 Eastgate; also poulterer and game dealer. Phone 33
Oliver, A., 19 Old Town
Sinclair's, 30 High street; also poulterers and game dealers. Phone 18
Walker, A., 44 Northgate

CABINETMAKERS

Smith, James, 29 and 31 Northgate; also house furnisher. Phone No. 31

CARRIERS

Plenderleith & Stevenson, Northgate; also contractors. Phone 222
Smith, William, & Son, Dovecot Garage; also contractors. Phone 284

CARTING CONTRACTORS

Hamilton, A., 8 Northgate vennel
Hamilton, J., & Sons, 25 Northgate

CHEMISTS AND PHARMACISTS

Baillie, W. (Peebles), Ltd., 20 High street; also opticians. Phone 29
Boots, 6 Eastgate
Douglas, J., 52 High st.
Urquhart, H., 43 High st.

CHINA, GLASS, &c., DEALERS

Aitchison, Miss A., 23 Northgate; inspection invited
Veitch, T., & Son, 82 High st.; china and glass merchants. Phone 191

CLUBS

Peebleshire Social Club, Ltd.

COAL MERCHANTS

Hamilton & Sons, 6 Montgomery pl.
Hamilton, T., & Co., March st.
Marshall & Co., L.N.E. Rly. Station
Neilson, Hamilton, St Andrews road
Noble, R., Broughton
Smith, W., L. M. & S. Station

CONFECTIONERS

Benigno, A., 12 High st.
Caldwell, Misses, 4 Bridgegate
Clark, M., 50 Old Town
Di Rollo, R. D., Cafe De Luxe, 86 High street; ices supplied to dances, parties and picnics at keenest prices
Frame, C. & M., 12 Northgate
Harris, M., 79 Northgate
Harvey, Miss, 31 Rosetta road
Howden, Miss, 42 Northgate
Lothbridge, Miss G., 9 High st.
M'Culloch, Misses, 1 Eastgate
Scott, Mrs G., 55 Northgate; also grocer; tea rooms
Shearer, Mrs, Elcho Street brae
Smyth, M. J., 44 High st.
Wilkie, Alex. M., 46 Old Town; also tobacconist

CYCLE DEALERS

Wallace, J., 19 Eastgate

DAIRYKEEPERS

Buttercup Dairy Co., Ltd., 50 High st.
Clark, H., The Dairy, 21 High street; purveyor of high-class dairy produce; certified milk. Phone 189
Jack, G., 6 Old Town

DENTAL SURGEONS

Bell, Daniel, Northgate. Phone 167

DENTISTS

Taylor, G., 1 Crossland crescent

DRAPERS

Castle Warehouse, 11 and 13 Old Town; also ladies' and gent's outfitter. Phone 248
Curran, Jas. T., The Cross
Hay, Miss, 30 Northgate
Macnab, A., Ltd., 42 High st.
Maxwell, Mrs W., Broughton
Smith, J., Bridge House
Veitch, T., & Son, 82 High st. Phone 191
Veitch's Corner House, High street. Phone No. 109

ELECTRICAL ENGINEERS

Tweedale Electric Co., 24 Northgate; also wireless dealers. Phone 5
Walker, T. P., 67 High street; workshop, 1 Tweed green; also radio engineer. Phone 91

FISHMONGERS

Allan & Horne, Old Town
Brown, Richard, 61A High st. and 43 Northgate. Phone 19
Wood, W., 19 Northgate

FRUITERERS AND FLORISTS

Beaumont, Jas., 16 Northgate
McGillivray, R., 19 High street; also art florist; wreaths and wedding bouquets to order. Phone 110
"Mathieson" Sole Partner, J. M'Lauchlan), 33 High street; also florist. Phone 6
Shearer, R., 15 Old Town

GROCERS AND SPIRIT DEALERS

Ballantyne, J., 77 High st.
Bonsor, R., 64 High st.
Brodie, Jas. C., 60 Northgate
Burnett, Andrew, 20 Rosetta road
Grant's, Northgate
Hush, Thos., 23 High st.
Lawson, J., Broughton
Low & Co., Ltd., 45 High st.
Peebles Co-op. Soc., Ltd., Greenside place
Renwick, J., Old Town
Ritchie, W., Broughton
Scott & Rutherford, 16 High st.
Smart, Misses, P.O., Addleston
Souter, J., 47 Old Town
Wicks, A., 25 Young st.

HAIRDRESSERS

Atkinson, Miss E. D., The Beauty Salon, 32 High street. Phone 278
Bennet, Miss J. D., 57 High st.; ladies' hairdresser and permanent waving specialist. Phone 166
Currie, J., 2 Northgate
Empire Hairdressing Saloon (Miss Carol Johnston, proprietrix), 7 Bridgegate; ladies' hairdresser; permanent waving specialist; prices, 10s., 15s., 21s.
M'Leman, T., 5 Eastgate
Sneddon, J., 43 Old Town; ladies'
Wemyss, A., 8 High st.

HOTELS

Black Barony, Eddleston
Central Bar, Northgate. J. Macpherson, proprietor
County Hotel, High street. Mrs H. Greiner, proprietress. Phone Peebles, 95
Cross Keys Hotel (Cleikum Inn), Northgate. Phone Peebles, 148
Crown Hotel, High street. R. C. Jardine, proprietor. Phone 239
Green Tree Hotel, Eastgate. James Caldow, proprietor. Phone 82
Tontine Hotel (Trust Houses, Ltd.), High street. Phone 92

HOTELS (PRIVATE)

Hay Lodge Private Hotel, beautifully situated on banks of Tweed; standing in its own grounds; 2 minutes from golf course; clock golf, tennis, and fishing; terms moderate. Mrs Watts, proprietrix. Phone 225

Lee Lodge; situated on the banks of the Tweed; standing in its own spacious grounds; offers ideal accommodation all the year round; terms moderate. The Misses Brown, proprietresses. Phone No. 176

Minden Private Hotel, Innerleithen road. R. Wilson, proprietor. Phone 36

Waverley Private Hotel

HYDROPATHICS

Peebles Hotel Hydropathic, Innerleithen road

IRONMONGERS

Bracewell, T. Watson, 62-64 High street; also wireless dealer. Phone 63

JOINERS

Grandison, P., 3 March st.

Milne, J., Stobo

Murray, Thomas, 1 Murray pl.; also undertaker. Phone No. 22

Ormiston & Mathieson, 1 Tweed green; general woodworkers

Plenderleith, J., Broughton

Renwick & Weir, 1 St Andrews place

JAMES WEIR,

JOINER AND CARTWRIGHT,

68 OLD TOWN, PEEBLES.

HOUSE JOBBING DONE.

ESTIMATES SUBMITTED FREE.

LADIES' AND CHILDREN'S OUTFITTERS

Bonsor, Jessie, 61 High street; also baby-linen warehouse

LAUNDRIES

Peebles (The) Steam Laundry, March street. J. W. Maclaren, proprietor. Phone No. 32

Tweedside Laundry Co., Greenside pl.

MOTOR DEALERS

Conner, John, Old Station Garage, March street; cars bought, sold, or exchanged. Phone 227

MOTOR ENGINEERS

Greenside Motor Co., 3 Old Town

Hogg & Co., Crossburn garage

McPherson, D., 64 Old Town Phone 211

Plenderleith & Stevenson, Northgate also carriers and contractors. Phone 222

Tweeddale Motor Co., Ltd., Innerleithen rd. Phone 103

Wallace, T., & Sons, Station road

MOTOR GARAGES

Scottish Motor Traction Co., Ltd., 38 High st.; bus and coach operators. Phone 180

MOTOR HIRERS

Brown, J., Broughton

Thomson, James, Ellerslie, Innerleithen road. Phone No 27

Tweeddale Motor Co., Ltd., Innerleithen rd. Phone 103

NEWSPAPERS

"Peeblesshire Advertiser," 19 Eastgate. Phone No. 26

"Peeblesshire News and County Advertiser," Northgate

"South Midlothian Advertiser," 19 Eastgate. Phone No. 26

NURSES AND NURSING HOMES

Peeblesshire Nursing Association, Euthven bank

PAINTERS AND GLAZIERS

Mackison & Sons, 42 Northgate

Mitchell, David (successors, Wood & Murray), 45 High st.; also decorators. Phone 79

Robson, J. J., 40 High street

Vannan, J., 37 Eastgate

PHOTOGRAPHERS

Litster, T., 10 Northgate

PLASTERERS

Aitken, J. & J., 12 Rosetta rd.; also cement and tile workers

Grandison & Son, Innerleithen road

Macpherson, D., 32 High st.; also slater and cement worker. Phone 278

PLUMBERS AND GASFITTERS

Coulthard, J. W. D., business premises and residence, 87 Northgate; also heating and sanitary engineer. Phone 121

Fairbairn, W., & Sons, Damdale; also electrical engineers. Phone 55

Hogg, James; shop and residence, Tweed Brae. Phone 197

Runciman, Charles (H. H. Runciman, proprietor), 3 and 5 Eastgate; registered; also sanitary engineer. Phone No. 52

PRINTERS AND PUBLISHERS

Kerr, J. A., & Co., 27 Northgate

Neidpath Press, Ltd., 19 Eastgate. Phone 26

REMOVAL CONTRACTORS

Smith, James, 29 and 31 Northgate. Phone No. 31

SADDLERS

Weatherston, William, & Son, 27 High street

SCHOOLS

Kingswood House School, Peebles. Phone 297

SCULPTORS

Walker, C. H., 98 Neidpath rd.; monumental sculptor and marble cutter. Phone 223

SOLICITORS

Blackwood & Smith, W.S., British Linen Bank, High st. Partners—John Ramsay Smith, Solicitor and Notary Public, Joint County Clerk and Collector, clerk to Lieutenancy, clerk to Income Tax Commissioners, clerk to Local Pensions Committee; Robert Anderson Milne, Solicitor; William T. Blackwood, W.S., Joint County Clerk and Collector, joint agents, British Linen Bank; and Alex. Fyfe, Solicitor. Phone 39

Buchan, J. & W., High street. Phone 41

Gordon, W., 10 High st.

Thorburn & Lyon, Bank of Scotland buildings, 72 High street; also notaries. Phone 58

SPIRIT DEALERS

Cameron, W., Tweedsmuir

Turnbull, A., Neidpath Inn, Old Town

Tweedside Inn

TAILORS AND CLOTHIERS

Turrie, G., Post Office, Tweedsmuir
Skelton, T., 17 Old Town
Stickler, A., 11 Northgate
Weatherstone & Sons, 16 Dean park
Weir, W., 8 Kirkland st.

TEA ROOMS

Cairns, Mrs, Tweed Bridge
"Pillars" Tea Rooms, Cross
M'Glashan, Miss, The Horse Shoe Tea Rooms, Eddleston; also confectioner. Phone Eddleston, 211
Scott's Cafe, Eastgate; catering. Phone 214

TOBACCONISTS

Boskirk, B., 27A Eastgate
Marshall, N., 36A High st.
Salton, J., 65 High st.
Veitch, J., 78 High st.

TURF ACCOUNTANTS

Allan, Robert, Tweed Green.

TWEED MERCHANTS

Lowe, Donald, & Co., Ltd., Station rd.
Noble, W., 1 Graham st.
Peebles Tweed Co. (The), 16 Station road

UNDERTAKERS

Ramsay, William, St Andrews road; funerals conducted from infirmary, nursing homes, hospitals, or any part of the county. Phone 86

VETERINARY SURGEONS

Ker, John, Ker pl., Northgate

WATCH AND CLOCK MAKERS

Cleland, W., Elcho st.
Dodds, W., & Co., 7 Eastgate
M'Owan, John, 28 High st.

WOOLLEN MANUFRS.

Ballantyne, D., Bros., & Co., Ltd., March Street Mills. Phone 246 and 247
Thorburn, W., & Bros., Ltd., Damdale
Weatherston & Son, Ltd.; merchants

MISCELLANEOUS

Chambers' Institution & Library, High street
Dyer, M., & Co., Damdale; timber merchants
Hamilton, Misses, 27 Eastgate; fancy goods warehouse
Henderson & Jardine, 5 Northgate; grain merchants

West Linton

Early Closing—Thursday.

Including Carlops, Leadburn, Newlands, &c.

BAKERS

Haldane, J., Main street
Russell, Robert R., Deanfoot rd. Phone No. 24

BANKS

Bank of Scotland

BUTCHERS

Sinclair, J., Main st. Phone 7

CHEMISTS AND PHARMACISTS

Stewart, James L., "The Pharmacy," Main street. Phone 12

CONFECTIONERS

Fleming, G., Braeside; also refreshments
Stoddart & Taylor, Misses, Main street; also stationers; tea rooms. Phone West Linton, 23

CONTRACTORS

Millar, John, Mulberry Cottage; also carrier and coal merchant

DRAPERS

Macpherson, Daniel C., Main st.

FRUITERERS

Slimmani, Robert, West Linton; also confectioner

GROCERS

Fleming, G., Braeside
Paterson, D., Main st.

HAIRDRESSERS

Lamb, John C. (next to West Linton Hotel); ladies' and gent's high-class hairdressing saloon

HOTELS

Allan Ramsay, Carlops
Gordon Arms Hotel; fully licensed; garage. Phone 8
Leadburn Hotel, Leadburn
Raemartin Temperance Hotel, West Linton; good family and commercial; bracing hill air; terms moderate. The Misses Diffey, proprietresses. Phone 17
Temperance Hotel, Carlops
West Linton Hotel; fully licensed. James Oliver, proprietor. Phone 28

JOINERS

Ketchen, James, & Sons, Linton Bank; also undertakers Phone 70

MOTOR ENGINEERS

Manor Garage (Proprietor, J. N. Lithgow), Newlands. Phone 41

MOTOR GARAGES

Gordon Arms Garage

PLUMBERS

Walter, R., & Son, Ellisland; also electrical engineers. Phone 43
Walter, Richard, Hawthorn Bank; also electrician. Phone 46

ROAD HOUSES

The Pantiles, West Linton

SPIRIT DEALERS

Oliver, James, Main street. Phone 28
Oliver, M., Habbie's Howe, Carlops

TEA ROOMS

Duncan, Mrs, The Linton Tea Room; home bakery; also board residence and bed and breakfast
Stoddart & Taylor, Misses, Main street; also confectioners and stationers. Phone West Linton, 23

WRIGHTS

Steven, R.
Wilson, A., Stoney Knowe, Newlands

MISCELLANEOUS

Fleming, J., Deanfoot road; blacksmith
Stark, J.; slater
Watson, W.; fancy repository

THE INCORPORATED SOCIETY OF MUSICIANS

PERTH CENTRE

Hon. Local Representative ... ... E. NICOL.
Hon. Local Secretary ... ... D. R. LANGDON.

Donaldson, Nan, 2 Abbot st., Craigie; teacher of pianoforte and singing; organist and choirmaster St Paul's Church. Phone Perth, 1344

Ewan, F., Inchaffray st.

Fyfe, L. M., 28 Marshall place; teacher of piano, organ, and singing

Henderson, J., Gannochy edge

Hood, Miss M., L.R.A.M., 11 Park place, Craigie

Langdon, D. R., Mus.B. (Edin.), A.T.C.L., 3 Nelson street; Senior Music Master, Perth Academy

McGlynn, R. P., Hon. T.C.L., 1 King's place; teacher of violin; conductor of Perth Orchestral Society. Phone 1368

Malcolm, David, L.R.A.M., 22 Whitefriars street; studio, South Methven street; solo baritone and organist St Michael"s Church, Crieff. Phone 122

Nelson, David H., 27 Barossa place. Phone 521

Nicol, Edward, 8 Balhousie avenue; organist, St Leonard's-in-the-Fields Church Phone 1898

Pratt, Christina I., A.R.C.M., Rosebank, Young street; teacher of pianoforte and singing (trained Royal College of Music, London)

Reid, Eric W., B.Mus. (Edin.), A.R.C.O., A.R.C.M., 18 King st.

Smart, Miss N. G., A.R.C.M., M.R.S.T., 55 Wilson street, Craigie Phone 2118

Yacamini, David, L.R.A.M., 35 King street; teacher of singing; conductor of Perth Madrigal Choir. Phone 117

Glen=Ericht Hotel,

ON THE PERTH-BRAEMAR ROAD,

BLAIRGOWRIE,

PERTHSHIRE.

Large Parties catered for.

SPECIAL TERMS.

Phone Blairgowrie, 134. FRED BOYD, Proprietor.

STAY IN SCOTLAND'S LOVELIEST VILLAGE.

A comfortable, intimate, and small hotel, where the food is good, and you are assured of personal service and moderate terms. There is seating accommodation for 150 and private parties can be efficiently catered for. The surrounding district will enchant you with its beauty, and there is every facility for Sport. Running H. and C. water in all bedrooms. Sun Lounge.

GUEST HOUSE AND RESTAURANT, KILLIN, Perthshire.

UNDER MANAGEMENT OF KILLIN HOTEL. Phone KILLIN, 50.

KILLIN HOTEL,

LOCH TAY,

Telephone: 9. KILLIN, PERTHSHIRE.

NORWELL'S OF PERTH

Footwear Specialists.

NORWELL'S BROGUES & SPORTS SHOES
are known and worn all over the world. Send for our large Illustrated Catalogue. It is replete with High-Grade Footwear, for all the family, for all occasions, at very keen prices. MAILED FREE—ANYWHERE.

NORWELL'S PERTH FOOTWEAR LTD.

45-49 High Street, PERTH, Scotland.

TELEPHONE 1880. *"Trust the Man behind the Boot."*

CLARK & DUTCH, LTD.,

Directors: William H. Clark, Jean S. C. Dutch.

SAND, GRAVEL, AND ROAD METAL MERCHANTS,

TELEPHONE 867. Shore Road, PERTH

Hand Petrol and Steam Cranes for Hire. Quotations given for materials supplied and delivered.

HARRIS BROS., UPHOLSTERERS

(Partners: T. HARRIS, A. HARRIS, C. HARRIS)

TELEPHONE 864. 61 Kinnoull Street PERTH.

Mattresses re-made. Blinds made and repaired. All kinds of Upholstery work done.

McCOWAN & GUILD, Electrical Engineers,

Partners: J. McCOWAN. A. GUILD. **31 High Street, PERTH.** TELEPHONE 933. Night Service, 116 & 1567.

Office and Showrooms: 31 High Street (Old Ship Close).

Electric Lighting, Heating Motors, Fans, Telephones, Bells and complete Country House Plant.
C.M.A. Cables are used exclusively in all our installations.

PHONE 867. Manager's House Phone Bridge of Earn, 39.

GEORGE DUTCH, LTD.,

Directors: George Dutch, Jean S. C. Dutch, William H. Clark.

HAULAGE CONTRACTORS AND MOTOR ENGINEERS,

Depot & Garage: Shore Road, TAYBANK, SHORE, PERTH.

SAND, GRAVEL, AND METAL SUPPLIED AND DELIVERED.
HAND PETROL AND STEAM CRANES FOR HIRE Quotations for all classes of Haulage

IMRIE & MENZIES

(WM IMRIE),

Decorators and Painters,

Phone: PERTH, 568. **60 George Street, PERTH.** Phone: HOUSE, 1307.

ENQUIRIES SOLICITED.

ON THE GREAT NORTH ROAD - -

YORK HOUSE RESTAURANT,

PERTH.

Luncheons and Teas at City Prices. We cater for 2000 meals per day during the Season. Three minutes from Railway Station. Large Dining Hall and Lounges. Chef. Splendid Cloakroom Accommodation. Open on Sundays. Send for Brochure. Terms keen. All catering given personal supervision of MR and MRS RUXTON. Private Car Park.

TELEPHONE 515.

"TIGH-NA-CLOICH" PRIVATE HOTEL,

(W. A. L. ROBERTSON),

PITLOCHRY, Perthshire.

Centrally situated. Open all the year round. A.A. and R.A.C. recommended,
Sun Lounge, magnificent view. Open to Grantully Hills. H. and C. Water in Bedrooms,
Central Heating. Near Golf and Tennis. Garage. Brochur

TELEPHONE 111.

PERTHSHIRE

Aberfeldy

Early Closing—Wed. Mkt.—Thur.

Including Camserney, Fearnan, Fortingall, Grandtully. Keltneyburn. Kenmore, Strathtay, Weem, &c.

TOWN OFFICIALS

Provost Haggart

Bailies

J. Macdonald and A. M'Kerchar

Councillors

D. M'Laren, C. W. Murray, J. M'Martin, J. Fisher, and W. Stewart
Town-Clerk and Chamberlain—A. Clow
Road Surveyor—J. D. Smith
Medical Officer—Dr D. J. M'Leish, County buildings, Perth
Sanitary Inspector—J. MacDonald
Firemaster—J. Macdonald
Postmaster—A. Sutherland

APARTMENTS

Campbell, Mrs J. S., 42 Kenmore street; tea, bed and breakfast; C.T.C.
Crorar, J., Station Gate; bed and breakfast
Ferguson, Mrs D., "Bon Dhu," 19 Kenmore street; cyclists; N.C.U., C.T.C.; parties catered for. Phone 110

AUCTIONEERS

Macdonald, Fraser, & Co., Ltd., Market street
Ritchie, D., Kenmore st.

BAKERS

Menzies, A., Kenmore street
Robertson, W. & A., Ltd., The Square. Phone No. 19

BANKS

Bank of Scotland, Bank st. Phone 21
Commercial Bank of Scotland, Ltd.
Savings Bank of the County and City of Perth, Bank st.
Union Bank of Scotland, Ltd., Bank street. William Munro, agent. Phone 103

BLACKSMITHS

Conacher & Sons, Strathtay
Dewar, J. & R., Keltneyburn
Macdonald, James, Weem
M'Kerchar, A., Bank st.
M'Nab, H., Grandtully

BOOKSELLERS AND STATIONERS

Fraser, J., Bridge end
Macgregor, A. A., Dunkeld st.
MacLaren, J., 2 Bank st.

BOOT AND SHOE MAKERS

M'Donald, Wm., & Son, 10 Dunkeld street

BUILDERS

Duff & Sons, Strathtay
Stewart & Robertson, Chapel street. Phone 74

BUTCHERS

Henderson, John, 12 Bank st. Phone 10
M'Grouther, Ltd., 22 Dunkeld street; also pork products specialists; hotels and shooting lodges catered for. Tel. add. "M'Grouther, Aberfeldy." Phone 27
Stewart, Wm., The Square. Phone No. 70

CABINETMAKERS

M'Kerchar, James, 12 Dunkeld st.

CHEMISTS AND PHARMACISTS

Dawson, Charles, 17 Bank st
Macnaughton, H. B., & Son, 19 Bank street

COAL MERCHANTS

Macdougall, Alexander, Chapel st.
Macnaughton, B. & A., Grandtully station
Smith, John, & Sons, Home st.
Stewart, J., Grandtully

CONFECTIONERS

Cameron, Miss E., 27 Bank st.; also tobacconist
Forbis, Bank st.
Menzies, M., 34 Dunkeld st.
Moir, G. G., 1 Kenmore street; also tea rooms
Mortali, G., The Square; soda fountain; ices, refreshments, fish and chips
Robertson, D., The Square
Stewart, D., 10 The Square; also tobacconist and fruiterer
Young, M., 14 Dunkeld street; ices and refreshments. Phone 37

CYCLE AGENTS

Davidson's Cycle Depot, 23 Dunkeld street

DAIRYKEEPERS

Allan, Robert, 8 Dunkeld st.; also grocer. Phone 114

DRAPERS

Haggart, A., Dunkeld st.
Macnaughton, P., & Sons, Grandtully
M'Ritchie, Mrs, Bank st.
Robertson, Miss, 25 Bank st.
Scrimgeour, A. & J., Bank st. Phone 101

FANCY WAREHOUSES

Cameron, Miss, 1 Dunkeld st.
Millar, Mrs, 3 The Square

FISHMONGERS

MacGregor, P., 11 Bank street, and Bridgend; game, poultry, and ice. Phone 43

FRUITERERS

MacGregor, P., 11 Bank street; and Bridgend; also fishmonger. Phone 43

GROCERS AND GENERAL MERCHANTS

Conacher, J., Strathtay
Coupar, Mrs M., Fortingall
Edward, J., Strathtay
Lockhart, W., Bank st.
M'Kerchar & Macnaughton, 2 Bank street; also wine merchants. Phone 12
M'Leish, Geo., The Square
Menzies, W., P.O., Kenmore
Moir G. G., 1 Kenmore street
Morris, John F., The Square
Robertson, P., 23 Bank st.
Robertson, W. & A., Ltd., The Square. Phone No. 19
Stewart, J., Post Office, Fearnan. Phone Fearnan, 1

HAIRDRESSERS

Ormonde, Mrs B., The Square ladies' hairdresser. Phone 33

HOTELS

Breadalbane Arms Hotel
Breadalbane Hotel, Kenmore; h. and c. water in bedrooms. Phone Kenmore, 205
Coshiville Hotel, near Aberfeldy
Crown Temperance Hotel, Bank street. J. Forbes, proprietor. Phone 56
Fortingall Hotel, Fortingall
Grandtully Hotel, Grandtully
Palace Hotel, near Station
Royal Hotel (Temperance), The Square; suitable for tourists and travellers; h. & c.; highly recommended. Mrs Petrine M. Stewart, proprietrix
Station Hotel; h. and c. water in all bedrooms; garage, with 7 lock-ups; A.A., R.A.C., R.S.A.C.; under new management. G. A. Matheson, proprietor. Phone 72
Taymouth Castle Hotel, Ltd., Kenmore
"Tigh An Loan," Fearnan. J. Stewart, proprietor Phone Fearnan, 1
Weem Hotel, Weem

LAUNDRIES

Aberfeldy Laundry, Home st.; launderers and cleaners. Phone 54
Macdonald, Miss, 6 Kenmore st.

MILLERS

Forbes, Peter, Camserney Meal Mill
Forbes, W., 8 Bank st.

MOTOR CAR HIRERS AND GARAGES

Kellas, J. A., 9 Kenmore street. Phone 49
M'Rae, James, Kenmore

MOTOR ENGINEERS

Fraser, D. (Proprietor, D. A. Leslie), Dunkeld st. Phone 25
Kellas, J. A., 9 Kenmore street. Phone 49
M'Kercher, A., The Square

MOTOR HIRERS

Fraser, D. (Proprietor, D. A. Leslie), Dunkeld st. Phone 25

PAINTERS

Dalgleish, George, & Son, Taybridge road. Phone 47
Simpson, John, 2 Kenmore st.; also decorator. Phone 66

PLUMBERS

Davidson, Frod, 23 Dunkeld st.
Menzies, A. & J., Bridgend; registered plumbers. Phone 15
Stewart, T. M., The Square. Phone Aberfeldy, 45

POULTERERS

Henderson, John, 12 Bank st. Phone 10

RESTAURANTS

Breadalbane Reading and Refreshment Room, Kenmore
Robertson, W. & A., Ltd., The Square. Phone 19
Royal Hotel Restaurant, The Square. Mrs P. M Stewart, proprietrix

ROAD CONTRACTORS

Maclean, R., & Son, "Allanbank," Taybridge rd. Phone 61

SLATERS AND PLASTERERS

Ferguson, D., & Sons, 19 Kenmore street. Phone 110
Stewart, Wm., 44 Kenmore st. Phone 82

SOLICITORS

Munro & Clow, Union Bank of Scotland buildings. Phone 17

SPIRIT DEALERS

Betsworth, Miss E. A., Black Watch Inn, Bank street

TAILORS AND CLOTHIERS

Frazer's of Perth, Ltd., Dunkeld st
Rutherford, J., Keltneyburn

TOBACCONISTS

Robertson, D., The Square; also confectioner
Young, M., 14 Dunkeld street. Phone 37

WATCH AND CLOCK MAKERS

Anderson, D., & Sons, Bridge end
Waddell, B., Dunkeld st.

WOOLLENS (MANUFRS. OF)

Haggart, P. & J., Royal Woollen Mills
Lennox, H., Keltneyburn

WRIGHTS

Ferguson, D., Pitnacree
M'Gregor, D., Fortingall
Reid & Son, Market st.
Shaw's, Burnside st.

MISCELLANEOUS

Breadalbane Academy
M'Intosh, A., 15 Dunkeld st.; ironmonger
Wiltshire, J., Home st.; stone mason

Aberfoyle.

Early Closing—Wed.

Including Dykehead, Gartmore, Port of Menteith, &c.

APARTMENTS

Buchanan, Miss, Westwood
Campbell, Mrs J., Mayfield
M'Coll, Mrs, Minard
Paterson, Miss, Ashfield

BANKS

Bank of Scotland

BLACKSMITHS

Ferguson, J., Gartmore
Hume, A., Dykehead
M'Nee, P., Buskie, Port of Menteith

BOOTMAKERS

Frame, T. A., Main st.

BUTCHERS

M'Laren, William, Main street. Phone 205

CHEMISTS

Ferguson, M., & Co., Main st.

CONFECTIONERS

Benedetti, J., Main st.
Blair, Miss, Station buildings
Watt, Mrs

CONTRACTORS

Campbell, J., Ltd., 3 Craiguchty ter.
Lambert, John, near Railway Station

DRAPERS

Donaldson, Mrs A., Trossachs Gate
Glen, William, & Son, Main st.; also tartan and fancy goods. Phone 257

GROCERS

MacEwan, D. & J., & Co., Ltd., Main street
Mair, Miss M., Gartmore; groceries and provisions
Scottish Co-op. Wholesale Soc., Ltd.
Yates, H., Main st., Gartmore

HOTELS

Bailie Nicol Jarvie Hotel
Black Bull Hotel, Gartmore
Clachan (The) Temperance Hotel. James M'Lellan, proprietor. Phone 216
Creag Mhor Private Hotel
Fielbarachan Temperance Hotel
Inchrie Hotel
Lake of Menteith Hotel, Port of Menteith

JOINERS

Billett, Arch., Gartmore
Lambert, John; also building contractor and cartwright
M'Gibbon, John

MOTOR GARAGES

Aberfoyle Garage Co., Aberfoyle; cars for hire. Phone 227
Sinclair, A. J.; motor hirer. Phone 246, day and night

PAINTERS

Montgomery, John, Gartmore
Murray, D. G.

PLUMBERS

Millar, P., & Co., Woodbank. Phone 221

RESTAURANTS AND TEA ROOMS

Clachan (The) Restaurant and Tea Rooms. Phone 216
Pavilion Tea Rooms, near Station

MISCELLANEOUS

Aberfoyle Slate Quarries Co., Ltd.
Campbell, W., 5 Smarts Cottages, Gartmore; fish merchant
Davidson, W., P.O., Gartmore; tailor
Public Library, Gartmore
Stewart & Sons, Gartmore; builders
Welfare Coal Co., Ltd.

Abernethy.

Early Closing—Wed.

Including Aberargie, Dron, &c.

TOWN OFFICIALS

Provost—William Peddie

Bailies

J. Clow and A. R. Davidson

Councillors

R. Ironside B. M. Davidson, W. T. Smith, T. Ramsay, T. Skinner, and A. Carnegie
Interim Town-Clerk and Treasurer—R. A. Sneddon, M.A., LL.B., solitor, 5 St John street, Perth
Medical Officer—Dr M'Leish, County buildings, Perth
Postmaster—William Peddie

BAKERS

Broom, David, High street. Phone 25

BANKS

Commercial Bank of Scotland

BLACKSMITHS

Cregeen, W., Dron
Sutherland, W.

BOOT AND SHOE MAKERS

Roy, John, High street

BUTCHERS

Ramsay, T., High street. Phone No. 34

CARTING CONTRACTORS

Bett, Mrs J., Abernethy
Morrison Bros., Abernethy

CYCLE AGENTS

Gray, James, Post Office, Aberargie; garage, petrol, and oils. Phone Abernethy, 22
Wilkie, Andrew

DOG DEALERS

Bell, Misses D. & M., Glenfarg Lodge

DRAPERS

Powrie, Kate, Main street; also confectioner and tobacconist

ENGINEERS

Davidson, R. M., Perth road

FISHING-TACKLE MAKERS

Powrie, W., Broadlands

FRUIT GROWERS

Baird, D., Bloomfield
Christie, J., East end
Haggart, Andrew, Earndale
Kidd, James, Netherfield
Miller, A. Hillview
Sandilands, Mrs, Southfield

GROCERS AND GENERAL MERCHANTS

Corstorphine, John, West End; also newsagent; refreshments. Phone 80
Gray, J., Post Office, Aberargie. Phone 22
Peddie, William, Post office
Ramsay, J., West end
Ritchie, G., High st.
Smith, J., High st.

HOTELS

Abernethy Hotel; fully licensed; garage; car park; petrol and oils. G. Lindsay Taylor. Phone 20
Bein Inn Hotel, Glenfarg; fully licensed; terms, £3 3s. weekly; parties catered for. Stephen James Fleming, proprietor. Phone Glenfarg, 16

JOINERS

Macnaughton, J., & Son, Manse road
Morrison Bros., Abernethy

SPIRIT DEALERS

Hammond, H., Cree's Inn
Robertson, D., Baiglie Inn, Dron

UNDERTAKERS

Morrison Bros., Abernethy

MISCELLANEOUS

Bell Bros., Loanhead; quarry masters
Bunch, A.; slater
Clow, R., & Co., Ltd., Tower Works; underclothing manufacturers

Alyth.

Early Closing—Wed.

Including Alyth Junction, Glenisla (Forfar), Meigle, Ruthven (Forfar), &c.

TOWN OFFICIALS

Provost Morrison
Bailies Sim and Robertson
Councillors Simpson, Kinloch-Smyth, Mortimer, Petrie, Whitehead, and Miss Wedderburn-Ogilvy
Town-Clerk—W. Ritchie Smith
Depute Town-Clerk—C. G. Anderson
Town Chamberlain—C. K. Shepherd
Burgh Prosecutor—C. D. Mitchell
Medical Officer—Dr Sinclair
Sanitary Inspector and Burgh Surveyor—J. Chalmers
Postmistress—Miss Wilkie

AUCTIONEERS

Mitchell, W. L., Losset road
Scott & Graham, Ltd., Alyth Auction Mart

BAKERS

Edward, James, 73 Airlie st. Phone 6
Findlay, John, & Co., 20 Airlie street; and at 1 Hill street. Phone 8
Milne, Wm., Meigle; also grocer and provision merchant. Phone Meigle, 224
Walker, Walter, & Son, 33 Airlie street

BANKS

North of Scotland Bank, Ltd., Heston House, Airlie street. Phone 7
Royal Bank of Scotland, Market square. Phone 10
Royal Bank of Scotland, Meigle
Savings Bank of the County and City of Perth, Airlie street

BLACKSMITHS

Farquharson & Sons, Meigle
Gow, J., Smithyhill
Ogilvy, D., Bamff road
Simpson, James, Chapel st.

BOOKSELLERS AND STATIONERS

Davidson, A. L., 23 Toutie st.; also newsagent
Irvine, E. & A., Hill st.
Lunan, A., 10 Airlie st.
Munro, Mrs Robert, 23 Toutie street; also newsagent and tobacconist; lending library
Whyte, M., 3 Commercial st.

BOOT AND SHOE MAKERS

Adam, Miss, 11 Airlie street; also boot repairing
M'Kidnie, James, Cairnleith
Robertson, Wm., & Sons, 20 Commercial street
Walker, J., & Son, Airlie st.
Whitecross, A., Airlie st.

BUILDERS

Howie & Co., Cairnleith st.

BUTCHERS

Alexander, W., & Sons, 5 Commercial street
Buick, W. T., 1 Airlie street. Phone 4
Duncan, James, 29-31 Airlie street (Phone No. 15); and at 47 Constitution road, Dundee (Phone No. 5591); and 204A Hawkhill, Dundee; also poulterer
Young, John, & Sons, Dundee road, Meigle. Phone Meigle, 220

CHEMISTS AND PHARMACISTS

Arthur, A. M., M.P.S., 9 Airlie street. Phone Alyth, 2

COAL MERCHANTS

Gibson, J., Airlie st.
Grieve, Wm., Meigle road
Tasker, Wm., & Sons, Meigle
Thompson, S., & Sons, Ltd., Railway Station
Todd & Lindsay, Railway station; also grain, hay, and straw merchants. Phone 22

CONFECTIONERS

Dellaquaglia, A., 2 Mill st.
Keelan, G., Dundee rd., Meigle
Marshall, H. G., 47 Airlie st.

DAIRYKEEPERS

Fleming, Alexr., 31 Toutie st.

DRAPERS

Fearn, Miss J. S., Meigle
Ferguson, J. & G., 11 Commercial street
Lawson, Miss M., Meigle
Lowson, A., Toutie st.
Smith, John, & Sons, 71 Airlie st.
Stoddart, 18 Commercial st.

DRESSMAKERS AND MILLINERS

Guthrie, Miss, Loyal road
M'Andrew, Miss, Glenisla
Powell, Mrs, Bridge st.
Whyte, Miss Elizabeth, 83 Airlie street

FISH AND GAME DEALERS

Christie, A., 12 Airlie street. Phone 53
Marshall, H., 55 Airlie st.

GROCERS AND GENERAL DEALERS

Edward, James, 73 Airlie st.; grocer, provision merchant, butcher, and baker; van deliveries within 30 miles radius. Phone 6
Findlay, John, & Co., 20 Airlie street; and at 1 Hill street. Phone 8
Irvine, Misses, Cross
Milne, J., Woodend, Glenisla
Milne, Wm., Meigle. Phone Meigle, 224
Mustard, G., Cross
Myles, Mrs, Ruthven
Newbigging, M. & M., 13 Commercial street
Reid, D., 61 Airlie st.
Sinclair & Son, Toutie st.

HAIRDRESSERS

Ogilvie, James, 8 Market square
Ogilvy, Ethel, 13 Airlie street; ladies' and children's hairdresser; permanent waving specialist. Phone 151

HOTELS

Belmont Arms, Alyth Junction
Commercial Hotel, Commercial street; 7 days license. J. Repper, proprietor. Phone Alyth, 55
Glenisla Hotel, Glenisla
Kinloch Arms Hotel, Meigle. William Milne, proprietor. Phone Meigle, 251

IRONMONGERS

Dick, G., Square, Meigle. Phone Meigle, 210
Sim, D., Market square; also seedsman and china merchant. Phone Alyth, 9

JOINERS

Alexander & Son, Toutie st.
Burnett, A., West Mill, Glenisla
Ferguson, A., Bank street
Ferguson, J., & Son, 6 Bank st.
M'Intosh, Wm., Meigle

JUTE AND LINEN MANUFACTURERS

Smith, D., & Sons, Ltd., Bamff rd.

LADIES' AND CHILDREN'S OUTFITTERS

Duncan, Mrs A., 25 Airlie st.; ladies' and children's underwear; also art needle work; home-knitting a speciality

MOTOR ENGINEERS AND GARAGES

Great & Adam, The Alyth Garage, 3 South Airlie street; motor and cycle engineers; cars for hire; motor mail leaves daily 9-15 a.m. for Glenisla. Phone 56
M'Bain & Sons, Airlie st.
Ramsay's Garage, The Square, Meigle; automobile engineer and agent. Phone Meigle, 233

NEWSPAPERS

"Alyth Gazette and Guardian," 10 Airlie street

PAINTERS AND PAPERHANGERS

Stewart, J., 22 Commercial st.
Symington & Son, Toutis st.

PLUMBERS

Donald, Wm., 39 Airlie street
Gellatly, Wm., 19 and 21 Airlie street. Phone 47

RESTAURANTS

Airlie Arms, Airlie place

SADDLERS

Howe, J., 24 Commercial st.
Robertson, J. S., Market sq.; repairs a speciality

SLATERS

Crichton, Alexander, Bonaccord, Meigle. Phone Meigle, 223
Crichton, G., Cambridge st.

SOLICITORS AND NOTARIES PUBLIC

Ferguson & Shepherd, W.S., Airlie st.
Japp & Yeaman, Market square
Smith, W. R., Market square

TAILORS

Anderson, J., 23 Airlie st.
Clark, D., 17 Airlie st.

TOBACCONISTS

Leslie, William, Post Office, Meigle; also newsagent. Phone Meigle, 240

VETERINARY SURGEONS

Kay, A. T., Mill st.

WATCH AND CLOCK MAKERS

Robertson, John, & Son, 2 Commercial street; also jewellers and opticians

WIRE FENCERS

Shepherd, A., & Co., Meigle. Phone Meigle, 235

WOOLLEN MERCHANTS

M'Bain, W. & J., 27 Airlie st.

MISCELLANEOUS

Barron, W., Airlie st.; spirit dealer
Kirkpatrick, J., Bamff rd.; sawmill owner
Public Library
Saddler & Son, Quiech; millers
Sidey, W., Cairnleith st.; plasterer
Thomas, M., New Alyth rd.; contractor

Auchterarder,

Early Closing—Wed. Mkt.—Alt. Sat.

Including Aberuthven, Blackford, Findo-Gask, Gleneagles, Kinkell, Trinity Gask, Tullibardine, &c.

TOWN OFFICIALS

Provost D. Martin
Bailies R. M. Mitchell and J. Paterson
Councillors G. T. M'Glashan, J. Weir, G. Lockhart, G. Macdiarmid, J. B. Macdonald, and A. Fraser
Town-Clerk—J. Ross
Treasurer—R. M. Young
Medical Officer—Dr D. J. M'Leish, County buildings, Perth
Sanitary Inspector—Thomas Thomson
Inspector of Cleaning, &c.—T. Thomson
Postmaster—A. Grant
Librarian—Miss M'Diarmid

BAKERS

Auchterarder Co-operative Baking Society, Ltd., High street
Drummond, W., & Sons, 96 High st. Phone No. 89
Eadie, George, 160 High street (Phone No. 5); and at Blackford (Phone No. 34)

BANKS

Bank of Scotland
Bank of Scotland, Blackford
Savings Bank of the County and City of Perth, High st.
Union Bank of Scotland, Ltd., High st.

BLACKSMITHS

Brough, Thomas, Tullibardine
Ferguson, P. J., Ruthven st.
Hally, David, & Son, Ruthvenside
Hally, John, Blackford
Macfarlane, John, Findo-Gask
Sharp, J., Harehill, Blackford
Sinclair, William, Kinkell

BOOKSELLERS AND STATIONERS

Eason, Robert R., 78 High st. Phone No. 6
Garrie, A. D., & Son, 141 High street; also printers. Phone No. 81
Hamilton, J., 95 High st.
Macphail, Miss, 134 High street

BOOT AND SHOE MAKERS

Gilmour, H., Blackford
Mallis, A., 84 High st.
Mallis, J., 185 High st.
Scobie, A., Blackford
Steel, J., 78 Feus
Taylor, J. M., & Son, Blackford

BUILDERS

Campbell, W. & P., Blackford
Gordon, W., Ruthven st.
M'Gregor, John, Blackford
M'Niven, R., High st.
M'Omish Bros., Trinity Gask

BUTCHERS

Beaton, Hugh, 11 Ruthven st. Phone 134
M'Gregor, Jas., 64 High st.
M'Intyre, Jas., 46 High street. Phone 16
Scobie, D., Blackford
Scobie, J., 201 High st.

CARPENTERS AND JOINERS

Allan Bros., Blackford
M'Ewen, J., Aberuthven
Mailer, W., & Sons, Glenmailer, 211 High street; also house furnishers. Phone 130
Martin, J., & Sons, Ruthven st. Phone 33
Sweenie, W., Blackford

CHEMISTS AND PHARMACISTS

Downie, H. J., Townhead Pharmacy; also optician. Phone 97
Stewart, John S., 81 High st. Phone 3

CHINA AND GLASS DEALERS

Craig, Mrs, 223 High st.
Mailer, W., 110 High st.

COACHBUILDERS

Nicoll, S., Hunter street

COAL MERCHANTS

Dewar's, Tullibardine
Faichney, George, & Son, 170 High street; also contractors
Gilmour, John, Blackford
Mason & Marnoch, High st.

CONFECTIONERS

Anton, N., 147 High st.
Dempster, Thomas, 85 High street; also cigarettes
Dunlop, R., 168 High st.
M'Intosh, Mrs A., Castleton
Mailer, John, 118 High street
Morrison, Miss, Blackford
Nicol, J., 197 High st.
Urquhart, Miss, 66 High st.

DENTAL SURGEONS

Campbell, J. J., High street

DRAPERS

Co-operative Provident Society, Ltd., Townhead, High st. Phone 195
Hally, Mrs, Blackford
King, M., 54 High street; also ladies' outfitter
M'Laren, M., 52 High st.
Macphail, Miss, 134 High st.; also wools
Mercer, Thos., Blackford
Young, Miss, 82 High street. Phone 167

DRESSMAKERS

Christie, E., 132 High st.
Gray, J. & J., High st.

FISHMONGERS

Menzies, George, High street. Phone 164
Walker, Mrs V., 71 High st.

FRUIT GROWERS

Allardyce, D., Loanfoot, Aberuthven
Brown, R., Nether Coul, Aberuthven
Carmichael, A., Drumtogle, Aberuthven

FRUITERERS

Campbell, Ltd., Ely. Station, Gleneagles
Doig, W., Muirton Cottage, Blackford

GROCERS

Arnott, James, Blackford
Bruce, Mrs, Blackford
Cadden, Mrs, Aberuthven
Cairns, C. & E., Ruthven Vale terrace
Clark, Mrs J., 213 High street; also confectioner
Co-operative Provident Society, Ltd., Townhead, High street. Phone 195
Co-operative Society, Ltd., Feus
Co-operative Society, Ltd., Aberuthven
Dowie, S., Findo-Gask
Duncan, J., Aberuthven
Gibson, R. M., 80 High st.
M'Leish, D., 156 High st.
M'Naughton, A., Findo-Gask
Richardson G. 106 High st.
Roy, Mrs M., 22 High st.
Rutherford, Miss, 29 High st.
Smith, R. N., 200 High st.
Treasurer, D. F., 149 High st.

HAIRDRESSERS

Bain, C. E., 75 High st.
Nicol, Miss, 76 High street
Somerville, Miss A. K., 128 High street; ladies' and gent's hairdresser
Wright's (R. W. Hogg), 57 High street. Phone 151

HOTELS

Blackford Hotel, Blackford
Crown Hotel, High street. Mrs J. D. M'Intyre, proprietrix. Phone Auchterarder, 85
Gleneagles Hotel, Gleneagles
Moray Arms Hotel, Blackford
Queens Hotel, High street. Mrs M. Marnoch, proprietress. Phone 93
Railway Hotel, High st. Phone 58
Star Hotel, High st.
Stewart's Private Hotel, High st.

IRONMONGERS

Robertson, William, 131 High street. Phone No. 22

MANUFACTURERS

Hally & Co., Auchterarder
White & Co. (1929), Ltd., Glenruthven Mills

MILLERS

Calder & M'Intyre, Drumtogle
Sharp, James, Blackford

MOTOR ENGINEERS

Auchterarder Motors, Ltd., 223 High street
Henderson Bros., High st.
Kay Bros., Blackford

PAINTERS AND GLAZIERS

Edwards, J. & C., 50 High st.
Harris, Robert, Blackford
Ramsay, David A., & Sons, 65 High street
Robertson, Alex., 4 High st.

PLUMBERS

Combe, W., 161 High st.
Daborn, Wm. F., Moray street, Blackford
Jamieson, James, Ruthven st.

POTATO MERCHANTS

Dougall, J. C., Kincairney
Dougall's, New st.

PRINTERS

Eason, Robert R., 78 High st. Phone No. 6
Garrie, A. D., & Son, 141 High street. Phone No. 81

REFRESHMENT ROOMS

Auchterarder Institute, High street
Fitzpatrick, Wm., Blackford

SADDLERS

Eadie, J. H., 88 High st.
Scobie, W., Blackford

SLATERS AND PLASTERERS

Eadie, J., 27 Townhead
Gibson, R., Barnett place
M'Laren, W., & Sons, Ruthven place
Mailer, G., & Sons, High st.

SOLICITORS

Jeffray, M'Beth, & Biddle, 125 High street
Kennaway & Co., High street. Phone 51
Young, T. E., & Co., 90 High st. Phone Auchterarder, 20

SPIRIT DEALERS

Mackay, Jos., Blackford
Miller, Misses, Aberuthven

TAILORS AND CLOTHIERS

Arnott, Peter, High st.
Gilmour, Robert, Blackford
Morton, G. S., 79 High street.

TOBACCONISTS

Somerville, Miss A. K., 128 High street
Wright's (R. W. Hogg), 57 High street. Phone 151.

VETERINARY SURGEONS

Mayne, F., Abbey road

WATCHMAKERS AND JEWELLERS

Smith, D., 159 High st.

WIRELESS ENGINEERS

Miller, Peter, 120 High street; also electrical engineer, photographic and gramophone dealer. Phone 116. Established 1925

MISCELLANEOUS

Cinema, Townhead
M'Nab, D., 198 High st.; billposter
Miller, J., East hill; dairykeeper
Public Library, Blackford
Taylor, W., Blackford; cartage contractor

Bankfoot,

Including Strathord, &c.

APARTMENTS

Heggie, Miss L., Bankfoot rd., Strathord; adjoining camping grounds; bed and breakfast; teas, etc.; parties catered for; also grocer and confectioner

BAKERS

Brown, G., Dunkeld road
Naughton, H., Dunkeld road

BANKS

Bank of Scotland (sub to Perth), Main street. Phone 84
Commercial Bank of Scotland, Ltd. (sub to Perth), Main street

BLACKSMITHS

Cameron Wm., & Son, East Maine; general blacksmiths; also petrol filling station
Crowe, D., Dunkeld road
Stewart, J., Dunkeld road

BOOT AND SHOE MAKERS

Scott, W., Dunkeld road

BUILDERS

Graham, P., & Sons, Main st.; Head Office, 3 Mill st., Perth. Phone 208

BUTCHERS

Scott, James, Dunkeld road. Phone 209

CAMPING GROUNDS

M'Farlane, Peter, & Sons, Ordie Mill Camping Ground, Strathord. Phone Stanley, 29.

COAL MERCHANTS

Graham & Co. Phone 208
Macfarlane, Chas., Main st. Phone 217

CONTRACTORS

Graham, P., & Sons, Main st.; Head Office, 3 Mill street, Perth. Phone 208

DRAPERS

Duncan, Miss, Main street; also stationer and newsagent
Paton, Misses, Main street; also dressmakers

GROCERS

Aitken, John, Main street; also wine merchant. Phone 213
Brown, G., Dunkeld road
Cameron, Mrs, Prieston road
Cullen, J., Main st.

HAULAGE CONTRACTORS

M'Farlane, Charles, Main st.; also coal merchant; orders promptly executed. Phone 217

HOTELS

Atholl Hotel, Main st.
Bankfoot Hotel, Main street; fully licensed; suitable for tourists and travellers. James Scott, proprietor. Phone 243
New Inn Hotel; fully licensed. R. A. McRae, proprietor. Phone 228

JOINERS AND WRIGHTS

Roy, J., East Mains

MOTOR ENGINEERS AND AGENTS

Bankfoot Motor Co. (A. S. Whyte), Dunkeld road. Phone 207
Douglas & Son, Dunkeld road

PAINTERS

Irvine, J., Dunkeld road

REFRESHMENT ROOMS

Heggie, Miss L., Bankfoot road, Strathord; also grocer, confectioner, and tobacconist; bed and breakfast

SHUTTLE MAKERS

M'Farlane, Peter, & Sons, Ordie Mill, Strathord. Phone Stanley, 29. Est. 1844

STATIONERS

Duncan, Miss, Main street; also newsagent
Williamson, J., Post Office

TAILORS AND CLOTHIERS

Turnbull, R. H., Dunkeld road

Blair-Atholl,

Early Closing—Wed.

Including Bridge of Tilt, Calvine, Struan, &c.

BAKERS

Stuart, C., Ltd., Railway station

BANKS

Union Bank of Scotland, Ltd. Chas. J. Dilworth, agent

BLACKSMITHS

M'Ewen, Hugh

BOOTMAKERS

Fergusson, D., Bridge of Tilt
Seaton, John

BUTCHERS

Brown & Co., Bridge of Tilt

COAL MERCHANTS

Marshall, J., Railway station; also timber merchant. Phone 203

GROCERS AND GENERAL MERCHANTS

M'Intyre, Miss, Calvine
Stewart, W. G., & Sons, Bridge of Tilt; also general merchants. Phone Blair-Atholl, 206
Stuart, C., The Store

HOTELS

Atholl Arms Hotel
Bridge of Tilt Hotel; motor garage. George J. Christie, proprietor. Phone No. 8

JOINERS

Gow, Robert, Aultchrinnie, Bridge of Tilt. Phone Blair Atholl, 214

LADIES' OUTFITTERS

Walker, Mrs C. M., Station; specialist in wool, needlework and fancy goods

SPIRIT DEALERS

Esler, Mrs, Struan

TAILORS

M'Kerchar & MacNaughton; also clothiers and general drapers

TIMBER MERCHANTS

Marshall, J., Railway station. Phone 203

VETERINARY SURGEONS

Panton, Alex., M.R.C.V.S. Phone 202

MISCELLANEOUS

Blair Atholl Library
Forrest, G., Parish Council Office; registrar

Blairgowrie,

Early Closing—Thur. Mkt.—Tues.

Including Bridge of Cally, Clunie, Concraigie, Craigie, Forneth, Glenshee, Lethendy, Meikleour, Old and New Rattray, Rosemount, Westfield, &c.

BLAIRGOWRIE & RATTRAY TOWN OFFICIALS

Provost MacDonald

Bailies

A. Fraser and J. Somerville

Councillors

R. Cathcart, G. Winter, J. R. A. Fleming, J. Morgan, S. A. Lamb, and C. Russell
Town Clerk—J. D. Hodge
Burgh Prosecutor—W. F. Turnbull
Clerk to Police Court—J. Stewart
Sanitary Inspector and Burgh Surveyor—W. D. M. Falconer
Burgh Chamberlain and Collector—William Keay
Postmaster—J. Page

ACCOUNTANTS

Inverarity, W., 24 Allan street; chartered. Phone 143

ARCHITECTS

Grant, Brewster, & Henderson, Union Bank bldgs., Wellmeadow
Johnston & Baxter, 3 Wellmeadow place (Phone 346); also at 49 Meadowside, Dundee (Phone Dundee, 2957)
Lowe & Barrie, 7 Brown street; also at Dundee and Kirriemuir; chartered architects and surveyors. Phone Blairgowrie, 130; Dundee, 4791; and Kirriemuir, 165

AUCTIONEERS

Macdonald, Fraser, & Co., Ltd., Auction mart

BAKERS

Fleming, J., & Sons, 25 Reform street. Phone 49
Fraser, Marcus, Balmoral road, New Rattray
M'Laren, James A., Farquharson Bakery, High street, New Rattray. Phone Blairgowrie, 70
Robertson, Peter S., 48 Perth street. Phone 31

BANKS

Bank of Scotland, High st. Phone 160
Commercial Bank of Scotland, Ltd., Wellmeadow
North of Scotland Bank, Ltd., Leslie street
Royal Bank of Scotland, Allan street. Phone 42
Savings Bank of the County and City of Perth, High st.
Union Bank of Scotland, Ltd., Wellmeadow

BLACKSMITHS

Allardice, J., Forneth
Barty, W., Meikleour
Center, G., Croft lane
Dunn, J., Forneth
Hally, Thomas W., Upper Allan street
Low, D., Pictfield
Low, J., & Sons, Perth st.
M'Donald, Wm., Conttie, Bendochy
Mackenzie, James, Craigie
Millar & Son, Bankhead rd., Bankhead

BOOKSELLERS AND STATIONERS

Anderson, C. M., 33 High st.; also tobacconist; lending library; table decorations a speciality
Campbell, David, Bridgend; newsagent; local postcards a speciality
Connal, R., 2 Leslie street
Fyfe, G. D., 10 High st.
Geddes, J. & E., 9 Perth st.
Low, H. Inch (successor, Miss J. S. Stewart), 88 High st.; also newsagent; postcards a speciality
Smith, G., Wellmeadow
Thomson, C., 1 Allan street

BOOT AND SHOE MAKERS

Adamson, Alex., 15 Leslie st.
Aitkenhead & Hardy, 39 High st.
Brown, A., 32 Allan st.
Dundee Equitable Boot Depot, 6 Allan street
Greenlees & Sons, 41 Allan st.
Lamb & Son, 17 Leslie st.
Matthews, F., 60 High st.
Patterson & Sons, 21A Allan st.

BUILDERS

Bruce, J. & W., Upper John st. (Phone 186); also at Coupar-Angus (Phone Coupar-Angus, 64)
Farquharson, G. & C., Coralbank terrace, Rattray. Phone G. Farquharson, 265; C. Farquharson, 310
Paton, D., New Rattray

BUTCHERS

Baird's, 23 Allan st.
Brown, Allan, 11 High st.
Davidson, J., 58 High st.
Henderson, J., Wellmeadow
Irvine, H. W., 17 Perth st.
Smith, Wm., 1 Leslie st.
Wood, W., High st., New Rattray

CABINETMAKERS AND UPHOLSTERERS

Hendry & Tullo, 50 Perth st.
Somerville, J. & E., 19 Leslie street; also removal contractors and valuators. Phone 218

CARTING CONTRACTORS

Dick, James, Tannage street. Phone 10
Smith, Charles, & Sons, Wellmeadow. Phone 67
Wordie & Co., Ltd., Commercial st.

CHEMISTS AND PHARMACISTS

Black, W. J., 7 High street
Clark, C., 42 High st.
Davidson & Sons, 21 Wellmeadow

CHINA, GLASS, &c., DEALERS

Adamson, J. R., 34 High street. Phone 52
Craig, D. (D. Mackenzie, proprietor), Wellmeadow. Phone 314
Herraghty, T., Old Rattray
Quinn, H., 16, 18, and 20 Reform street. Phone 165

COACHBUILDERS

Conacher, C., & Son, Jessie st. Phone 38

COAL MERCHANTS

Dick, James, Tannage street. Phone No. 10
Ogilvie, D., Commercial street. Phone 60; residence, 195
Smith, Charles, & Sons, Wellmeadow; also carting contractors. Phone 67
Tasker, Thomas N., Commercial street. Phone No. 36

CONFECTIONERS

Boyd, Fred., Wellmeadow; also luncheons and teas. Phone 134
Gordon, N. L., 20 Wellmeadow
Guilianotti, R., 26 Leslie street; ice cream dealer; also fish and chips
Leggeat, Miss A., 36 Leslie st.
Mitchell, Jessie G., Bridge end; cigarettes, tobaccos, etc.

Monro, J., Leslie st.
Reid, J. & A., 13 Allan street
Sim, E., 26 Jessie street
Smith, Miss M. A., 45-49 High street; also luncheons and teas
Soutar, A. & J., Balmoral place, New Rattray
Thomson, M. & C., 14 Reform st.
Visocchi, F. & F., 20 Leslie st.
Williamson, F., The Hut, Old Rattray

CORN MERCHANTS

Smith, Charles, & Sons, Wellmeadow. Phone 67

CYCLE AGENTS

Blaikie, Alexander C., 36 Wellmeadow. Phone 277
Fender, Alexander, Perth st.; cycles stored, hired, and repaired; accessories; new and second-hand cycles sold
Smail, J., Perth st.

DAIRYKEEPERS

Bell, Miss, Westerkinloch
Bell, Wm., Balmoral Dairy, New Rattray
Dempster, W., Rattray
Hisbet, J., New Rattray
Sidey, Wm., New Rattray
Smith, J., Rosemount
Thomson, Mrs, Dunkeld road

DENTAL SURGEONS

MacLean, Robert G., L.D.S., St And., 9 Leslie street. Phone 311
Wilson, J. Huntly, Wellmeadow

DENTISTS

Young, W., 36 Allan st.

DRAPERS

Adams, W., 12 Allan st.
Chalmers, L. S., 80 High st.; general draper and outfitter. Phone 102
Connel, W., 41 High st.
Fleming, James, 8 Wellmeadow
M'Kenzie, T., 15 Perth st.

ELECTRICAL ENGINEERS

West, C. & W., 21 Leslie street. Phone 290

ENGINEERS

Bisset, J., & Sons, Ltd., Greenbank. Phone 122

ENGINEERS (HEATING)

Fleming, F. M., Old Rattray; all repairs by expert staff; agricultural implements supplied; also wire strainers (to the trade only). Phone Blairgowrie, 144

FISHING-TACKLE MAKERS

Crockart & Son, 26 Allan st.

FISHMONGERS

Forbes, R. L., 3 High st.; also poulterer. Phone 225
Heggie, J., 27 Leslie st. Phone 137
M'Laish, John, 12 High st.
Stewart, Wm. (Blairgowrie), Ltd., 33 Leslie street. Phone 35

FLAX, TOW, AND JUTE SPINNERS

Scottish Flax Co., Ltd., Erichtside mill
Thomson, T., Ashgrove Works, New Rattray

FRUITERERS

M'Kenzie, Lewis, 38 Leslie st.
M'Quattie, M., 4 High st.
Shaw, A., 27 High st.

FRUIT GROWERS AND SALESMEN

Adamson, D., Newton st.
Anderson, J., Blacklaw
Dick, J., Hill of Lethendy
Dick, John, Tannage street. Phone 10
Ferguson, R., Essendy
Grewer, A., Upper Allan st.
Henderson, J., Essendy
Irwin, Miss, Essendy
Keay, William, & Co., Wellmeadow. Phone 19
M'Intyre, D., South Bank, Rattray
M'Intyre, D., W., Blackloch, Essendy
M'Lauchlan, W., Blacklaw
M'Leish & Sons, Essendy
Millar, C., & Son, Rattray
Millar, Mrs, Tullyfergus
Nairn, W., Blacklaw
Ogilvie, D., Commercial street. Phone 60; residence, 195
Rendall, D., & Son, Rosemount
Scott & Edwards, Blacklaw
Stewart, Chapelton
Stewart, Maryfield
Stewart, J., St Fink, Rattray
Tasker, T. N., Commercial st. Phone 36

GRAIN MERCHANTS

Blairgowrie Grain Mills, Ericht Mills. Phone 213
Smith, Charles, & Sons, Wellmeadow; also millers. Phone 67

GROCERS

Marked (A) are also Spirit Dealers.

Allan, Mrs, 25 Harriet row; also confectioner and tobacconist
Blairgowrie Co-operative Society, Ltd., High street
Burns, Miss, Dunkeld road
(A) Cargill, Robert, 2 Allan st.
Edwards, Mrs D., New Rattray
Fleming, J., & Sons, 25 Reform street. Phone 49
(A) Fleming, J., jun., 3 and 5 High street. Phone No. 99
Forbes, J., Clunie
(A) Grant, J. F., New Rattray
Johnston's Stores, Ltd., 25 Allan street, and Wellmeadow. Phone 222
Lockwood, —, 8 Perth st.
Low, Wm., & Co., Ltd., 35 Allan street. Phone 174
M'Kenzie, Kenneth, High st., New Rattray; also confectioner
Milne, Wm., Old Rattray
Mitchell, Mrs, Westfield, New Rattray
Petrie, Alexander, 23 High st.; also Italian warehouseman. Phone 38
Prain, J., Jessie st.
Reid, J. & A., 5 Leslie street.
Robertson, James, Concraigie
(A) Robertson, P. J., 61 High st.
Robertson, Peter S., 48 Perth street. Phone 31
(A) Seaton, John, 4 Leslie st.; also wine merchant. Phone 294
Stewart, Miss, Meikleour
(A) Stewart, Wm. (Blairgowrie), Ltd., 33 Leslie st. Phone 35
Whyte, Mrs, 8 Grange place

HAIRDRESSERS

"Janette," 38 High street; ladies' hairdresser; permanent waving specialist. Phone 263
"Roberta," 1A Perth street; ladies' hair specialists; also chiropodists. Phone 253
Steven, A., 16 Allan street
Steven, D., Wellmeadow
Stewart, D., 31 Allan st.
Stewart, James, 3 John street

HOTELS

Angus Hotel, Wellmeadow; hot and cold throughout; moderate terms. J. C. W. Hall, proprietor. Phone 103
Bridge of Cally Temperance Hotel
Glen - Ericht, Wellmeadow; parties catered for; ices in season. Fred Boyd, proprietor. Phone 134. See advt.
Invercauld Arms Hotel, Spittal of Glenshee
Marlee Hotel, Kinloch
Queen's Hotel, High street; first-class family and tourist hotel; fully licensed; recommended by A.A., R.A.C., and R.S.A.C.; garage. Chris C. Mitchell, proprietor. Tel. add. "Queens, Blairgowrie," Phone 17

Hotels—continued.

Royal Hotel, High street. Alfred Fairs, proprietor. Phone 26
Royal Hotel, Balmoral st., New Rattray
Station Hotel; family, commercial, and tourists; 7 days' license; home comforts; golf, tennis, and fishing. Geo. Winter, proprietor. Phone 109
Victoria Hotel, Mill st.; seven days' licence. Andrew Mitchell, proprietor. Phone No. 100

IRONMONGERS

Adamson, J. R., 34 High street; also seedsman. Phone 52
Arkiss, Fred, 7 Allan st.
M'Gibbon, J., 51 Allan st.
Nicoll, William, 41 Leslie street. Phone No. 172

JOINERS AND CARTWRIGHTS

Bell, Robert, & Son, Dunkeld road and High street, Rattray; also contractors. Phone Blairgowrie, 180
Dow & Dickson (successors to J. McRitchie), Mitchell sq.; also hot-house builders. Phone 107
Leggat, J., Meikleour
Napier, D., & Sons, Terminus st. Phone 59
Rodger, J., Forneth
Scott, D. & J., Castle street; also undertakers. Phone 252
Scott, J., Westfield, New Rattray
Sloggie, John M., Balmoral road, New Rattray; also glazier and funeral undertaker

LAUNDRIES

Blairgowrie Steam Laundry, Emma street

MILLERS

Blairgowrie Grain Mills, Ericht Mills. Phone 213
M'Leod, T., Marlee Mill
Smith, Charles, & Sons, Wellmeadow. Phone 67

MILLINERS

Greive, J. B., 82 High st.

MOTOR ENGINEERS

Grassick, William, Balmoral Garage, Rattray; motor repairer. Phone Blairgowrie, 86
Grassick's Garage, Ltd., Commercial street
Harper & Sons, Perth st.
Prain Bros., Bridgend
Whyte Bros., Wellmeadow

MOTOR HAULAGE CONTRACTORS

Denholm, J., Harriet row

NEWSPAPERS

"Blairgowrie Advertiser," Reform street. Phone 2

NURSERYMEN AND SEEDSMEN

Nicoll, William, 41 Leslie st. Phone No. 172
Russell, F., & Sons, 6 Perth st.

OPTICIANS

Collie, R., Allan st.
Tarbet, J. F. A., 32 Leslie street

PAINTERS AND PAPERHANGERS

Butchart, A. S., 15 High street
Coupar, J., Perth st.
Gray, J. (successor to J. Smith), 62 and 64 High st. Phone No. 159
M'Lagan, J., Perth st.

PLUMBERS

Edwards, Samuel B., 17 Allan street; registered plumber, electrical, heating and sanitary engineer. Phone No. 20
Findlay, J. & T.; office and showrooms, 35 Perth street; workshop, Newton st.; also gasfitters and electrical engineers. Phone 127
Young, Thomas J., 50 and 52 High street; and at Newtyle; registered plumber; also heating and electrical engineer. Phone 22

POTATO MERCHANTS

Dick, James, Tannage street. Phone No. 10
Ogilvie, D., Commercial street. Phone 60; residence, 195
Tasker, T. N., Commercial st. Phone 36

PRINTERS

Balmoral Printing Works (Proprietor, John M. Petrie), High st., Rattray. Phone Blairgowrie, 249
Blairgowrie Advertiser, Reform street. Phone 2

RADIO ENGINEERS

Conacher, C., & Son, Jessie st.; showroom, 36 Perth street. Phone 83

REMOVAL CONTRACTORS

Somerville, J. & E., 19 Leslie st.; also cabinetmakers and valuators. Phone 218

RESTAURANTS

Glen-Ericht Hotel and Restaurant, Wellmeadow; tourists and parties catered for; excellent accommodation for commercials. Fred Boyd, Proprietor. Phone 134. See advt.
The Cafe (N. T. Hall), Bridgend; home-made ices, refreshments, teas, and coffees; also confectioner and tobacconist. Phone 198

SADDLERS

Couttle, G., Tannage st.
Dishington, A., 5 Allan st.

SKIN MERCHANTS

Smith, Wm. James, 26-28 Lower Mill street

SLATERS

Craigie, Jas., 21 George street. Phone No. 191
Duncan, E., Balmoral rd., Old Rattray
Leith, H., & Sons, 47 Reform st.

SOLICITORS

Keay, Wm., & Co., Wellmeadow. Phone 19
Miller & Gerrard, Leslie st.
Panton, Noble, & Young, Union Bank buildings, Wellmeadow
Robertson & Black, Bank st.
Stewart, John, Wellmeadow
Turnbull, W. F., 40 Leslie street. Phone 340

SPIRIT DEALERS

Bell, Alex., 42 Wellmeadow
Brand, A., 26 Perth st.
Davidson, A. S., Wellmeadow
Donaldson, A., Meikleour
Martin, P., Wellmeadow
Mitchell, Andrew, Mill street
Perthshire Arms, 8 Leslie st.
Plough Inn, New Rattray. James M. Gay, proprietor
Rattray, D., Stormont Arms, 101 Perth street

TAILORS AND CLOTHIERS

Craik, David, 15 Allan street
Craik, W., New Rattray
Hill, S. L., 3 Perth st.
Low, S., 5 Wellmeadow
Scott, C., & Son, 2 High st.

TOBACCONISTS

Campbell, David, Bridgend
Connal, R., 2 Leslie street
Kerr, J., 8 Allan st.
Low, H. Inch (successor, Miss J. S. Stewart), 88 High street
M'Inroy, C. & M., 19 High st.
Sim, E., 26 Jessie st.
Smith, D., 37 Allan st.
Thomson, Charles, The Box, 1 Allan st.; also newsagent
Thomson, M. & C., 14 Reform street; also confectioners
Wilson, T., 9 Leslie st.

VETERINARY SURGEONS

Nairn, William, New Rattray

WATCH AND CLOCK MAKERS

Boyes, A. M., 54 High st.; repairs a speciality
Collie, W., 20 Allan st.
Tarbet, J. F. A., 32 Leslie st.; also optician
Thomson, Robert, 6 Reform st.

MISCELLANEOUS

Anderson, Miss, 17 High st.; ladies' outfitter
Campbell, A., George st.; plasterer
Duncan, C., Upper Mill st.; chimney sweeper
Fleming, G., Perth rd.; sculptor
Laing, D., 13 High st.; photographer
Mitchell, D., Royal Bank buildings, Allan street; stock and share broker
Picture House, Reform st.
Ross, F., Perth st.; antique dealer
Thomson, G., & Son (Falkirk), Ltd.; aerated water manufacturers

Bridge of Earn,

Early Closing—Thursday.

BAKERS

Boyle, John, Main street; also confectioner and tea rooms. Phone No. 41

BANKS

Bank of Scotland (sub to Perth)

BOOTMAKERS

M'Pherson, J., Main street

BUTCHERS

Stewart, D., Back street. Phone No. 44

COAL MERCHANTS AND AGENTS

Morrison Bros.

CONFECTIONERS

Donald, A., Front street; also tobacconist
Hardie, J., Murray place
Stuart, T., Main street; sitting accommodation
Welsh, Mrs, Main st.

GROCERS AND PROVISION DEALERS

Dewar, A. D., Front st.
Donald, A., Front street; also tobacconist
Miller, W. & G. L., Main street. Phone 12
Paton, W., & Son, Main street; also drapers. Phone 23

HOTELS

Bridge of Earn Hotel, Main street
Moncreiffe Arms Hotel; 3 miles from Perth, Edinburgh-Queensferry road

JOINERS

Wittet, William, Back street. Phone 106

MASONS

Harris & Macdonald

MINERAL WATER MANUFACTURERS

Schweppes, Ltd., Pitkeathly Wells

MOTOR ENGINEERS

Brig Motor Co., Main street; also motor agents and hirers. Phone No. 56
Earnside Garage (The), Bridge of Earn. J. M'Donald, proprietor. Phone 24

MOTOR HIRERS

The Brig Motor Co., Main st.; also automobile engineers and agents; open and closed cars; night and day service. Phone No. 56

THE EARNSIDE GARAGE,
Bridge of Earn.
OPEN AND CLOSED CARS.
NIGHT AND DAY SERVICE.
J. M'DONALD, Proprietor
Phone 24.

PLUMBERS

Cook, G., Main st.

SLATERS

Geddes, J., Back st.

SPIRIT DEALERS

Cyprus Inn, Back st.

TAILORS

Bennett, J. M., Main st.

TEA ROOMS

Boyle, John, Main street; also baker and confectioner. Phone No. 41
Orchard Tea Rooms, Main st.
Stuart, T., Main street; also confectioner

Callander.

Early Closing—Wed.

Including Balquhidder, Bridge of Turk, Kilmahog, &c.

TOWN OFFICIALS

Provost—A. Liles

Bailies

W. R. Christie and T. A. H. Kennedy

Councillors

A. M. Lawson, A. M'Intosh, D. Raitt, E. Dobson, J. Macdonald, and W. Donald
Town-Clerk—J. M'Michael
Burgh Fiscal—D. M'Laren
Burgh Manager—D. M. Thomson
Medical Officer—Dr D. J. M'Leish, M.D., Perth
Sanitary Inspector—D. M. Thomson
Postmaster—C. M. Henderson

APARTMENTS AND BOARDING HOUSES

Ardess Boarding House, Bridgend. Mrs A. Roe, proprietress
Campbell, Mrs, 51 Main street; board residence, bed and breakfast; terms moderate; recommended
Crerar, Miss, Woodvale
Ferguson, Mrs D., 52 Main st.; furnished house to let
Lilliebeke Cottage; bed and breakfast. Phone 104
Low, Mrs M., 146 Main street
Macfarlane, Mrs E., Marionvale, 123 Main street; board residence; superior; good tables; homely; terms moderate
MacGregor, Mrs, Church Place House; board residence. Phone 114
M'Laren, B., Stirling road
M'Neill, Mrs, 49 Main st.
Tighnaldon, 156 Main street; bed and breakfast; all conveniences; comfortable. Mrs A. Cairns, proprietress

BAKERS

Campbell & Sons, 61 Main st.
Cram & Sons, 8 Main st.
Harper, F., The Atholl Bakery & Tea Rooms, 28-30 Main st.; lunches and teas; all classes catered for. Phone 112
M'Naught, Thomas, 84 Main street; also confectioner. Phone No. 58

BANKS

Bank of Scotland, Main st.
Commercial Bank of Scotland, Ltd. Phone 14
Royal Bank of Scotland, 55 Main st.
Savings Bank of the County and City of Perth, Cross st.

BLACKSMITHS

Henderson, W., & Son, 128 Main st.
M'Naughton, Alex., Balquhidder

BOOKSELLERS AND STATIONERS

Barron, C., 32 Main st.
Callander Advertiser Office, 50 Main street
Douglas & Co., 35 Main st.
Menzies, J., & Co., Ltd., Railway station

BOOT AND SHOE MAKERS

Page & Don, 11 Main st. Phone 153
Strang, John, 154 Main st.
Strang, P., 33 Main st.

BUILDERS

Collier, Gideon, Craigard road

BUTCHERS

Donovan, A., 90 Main st.
Haggart, P., & Co., Ancaster square. Phone 19
M'Laren, J., 68 Main street. Phone No. 35

CABINETMAKERS

Adie, J., Main st.
M'Gregor & Son, Craigard road

CHEMISTS AND PHARMACISTS

Boots Cash Chemists, Northern, Ltd., Main street
Findlay, G., Ancaster square
Wilson, J. Bruce, 45 Main st. Phone 132

COAL DEALERS

Drummond, A., & Co., 149 Main st.
Haggart, A., Balquhidder
Sinclair, A., 60 Main st.

CONFECTIONERS

Cameron, Miss, 36 Main st.
Drummond, Mrs A., 174 Main street; also Post Office; groceries, etc. Phone 124
Ferguson, Mrs D., 54 Main st. street
Low, W. & A., 166 Main street
Luti, G., 75 Main street; ice cream a speciality. Phone 110
M'Laren, Miss M. F., Public Hall buildings
Menzies, J. Stewart, 86 Main street

DAIRYKEEPERS

Callander District Farmers' Dairy Co., 85 Main street

DRAPERS

Brown, Miss, 19 Main street
Glen, W., & Son, 82 Main st.
Macdonald, T. & J., 7 Main st.

ELECTRICAL ENGINEERS

Marshall & Son, Station road
Vanhegan, W. C., 109 Main st.; electrician; also radio dealer. Phone 67

FANCY REPOSITORIES

Fisher, E. M., & Co., 56 Main street

FISHING-TACKLE MAKERS

Imrie, William, Public Hall buildings, 11 Leny road; also golf club dealer

FRUITERERS AND FLORISTS

Thomson, W. B., & Son, Main st.
Ure, J., 132 Main st.
Young, R. & M., 72 Main street; orders called for and delivered

GROCERS

Hill, R., & Sons, 115 Main st.
Johnson, J., & Son, 69 Main st.
Low, W. & A., 166 Main street; Beattie's bread and cakes a speciality; orders promptly executed; van delivery
M'Culloch, T., 114 Main st.
Macdonald, W., Balquhidder
MacEwen, D. & J., & Co., Ltd., Main street
Stirling Co-op. Soc., Ltd., 89 Main st.

HAIRDRESSERS

Broadfield, J., 3 Cross st.
Dunlop, J., 76 Main st.
Ferguson, Miss, 9 North Church st.; ladies'

HARDWARE MERCHANTS

Callander Hardware Stores, 49 Main street; inspection invited; every service assured

HOTELS

Achray Temperance, Main st.
Ancaster Arms Hotel
Caledonian Temperance Hotel. Wm. Mackay, proprietor. Phone No. 43
Coppice Private Hotel, own grounds; on main road to Trossachs and Oban; A.A.; terms moderate. Mrs Miller, proprietress. Phone 76
Crown Hotel, Main st.
DREADNOUGHT HOTEL. PHONE CALLANDER, 2
Eagle Temperance Hotel
Greenbank Temperance, 143 Main street. S. Vicars, proprietor. Phone 71
PALACE HOTEL. PHONE CALLANDER, 45 AND 46
Trossachs Hotel Co., Ltd., Loch Katrine
Waverley Hotel, Main st. Phone 53

JOINERS AND CARTWRIGHTS

Duncanson, John, Ancaster sq.; also funeral undertaker
Macniven & Smith, Craigard road; jobbing and undertaking promptly attended to; moderate charges

MOTOR AND CYCLE AGENTS

Drummond, John, 149 Main st.

MOTOR BUS PROPRIETORS

Black & Son, Main street. Phone 26

MOTOR ENGINEERS

Macfarlane, J., Lennox place
Mitchell, David, Central Garage, 124 and 126 Main st. Phone 22
Young & Glen, 65 Main street; garage; battery charging. Phone 20

MOTOR HIRERS

Black, J., & Son, Main street. Phone 26
Mitchell, David, Central Garage, 124 and 126 Main st. Phone 22

NEWSPAPERS

"Callander Advertiser," 50 Main street. Phone 109

PAINTERS AND PAPERHANGERS

Liles, Wm., & Sons, 40 Main st.
M'Kay, G., 6 Main st.
Robertson, A., & Son, Bridgend; also decorators; estimates free

PHOTOGRAPHERS

Muir, J., 109 Main st.

PLUMBERS AND GLAZIERS

Cameron, J., 125 Main st.
Gourlay, A., 43 Main street. Phone 12
Henderson, D., & Son, 26 Main street; also electricians. Phone 55 (day or night)
M'Farlane, P., & Sons, Bridgend; also plasterers

PRINTERS

Donald & Co., 16 Main st.
Jamieson & Munro, Ltd., 50 Main street. Phone 109

SADDLERS

Wilson, J., 92 Main st.

SLATERS AND PLASTERERS

M'Alpine & Co., 138 Main st.; also cement workers; jobbing promptly attended to
M'Farlane, P., & Sons, Bridgend

SOLICITORS

McLaren & Co., 55 Main st.
McMichael, J. & W., Commercial Bank buildings, Main street

TAILORS

Galbraith, James, & Co., 15 Main street; also tartan and fancy goods
M'Callum & Ferguson, 83 Main st.
M'Laren, D., Ancaster square

TEA AND REFRESHMENT ROOMS

Café Rex, Main street; luncheons and teas; parties catered for; also milk bar. Phone 110
Drummond, A., 174 Main street Phone 124
Low, Mrs M., 146 Main street; home-made scones a speciality
M'Gregor, D., Bridge of Turk
M'Phee, Margaret, 83 Main street; luncheons and teas

TWEED MANUFACTURERS

Anderson, A., & Son, Kilmahog Mills
Wilson, J., 87 Main st.

WATCHMAKERS

Stewart, D., 39 Main st.

Comrie.

Including Dalginross, St Fillans, &c.

BAKERS

Hamilton, J., Drummond st.
M'Gregor & Co., Drummond st.
Wallace, Wm., Dalginross

BANKS

Commercial Bank of Scotland, Ltd., Drummond street. A. Ure Panton, agent Phone 265
North of Scotland Bank, Ltd., Drummond street

BLACKSMITHS

Crerar, J., Dunira st.
M'Nab, James, Drummond st.

BOOKSELLERS AND STATIONERS

Boyd, Miss G., Drummond st.
Macnaughton, Donald, Bridge street; also tobacconist and lending library

BOOT AND SHOE MAKERS

Miller, T., & Son, Drummond st.

BUTCHERS

Drummond, W., Drummond st.

CABINETMAKERS

Macfarlane, James, Drummond street; also funeral undertaker. Phone 259

CHEMISTS AND PHARMACISTS

Cameron, E., 24 Drummond st.
Harley & Watts, Ltd., Drummond st.

COAL MERCHANTS

Drummond, J., Dundas st.

CONFECTIONERS

Kellior, I. T., 23 Drummond st.
M'Queen, D., P.O., Bridge st.
Wyllie, Mrs, Burrell st.

DRAPERS

Drummond, Miss, Dunira st.
Kellior, I. T., 23 Drummond st.
M'Intyre, Wm., Drummond st.
M'Pherson, P., Dunira st.

DRESSMAKERS

Hill, Miss, Earnside; also embroiderer

FISHMONGERS

M'Gregor, A., Drummond st.
M'Rorie, J., Dalginross

FRUITERERS

Gardiner, A., Dalginross
Gilbert, J., & Son, Drummond st.

GROCERS

Cameron, A., Dundas st.
Dow, H., Drummond st.
M'Arthur, Jas., Dalginross
McEwen, D. & J., & Co., Ltd., Dunira street
Marshall, James, Dunira st.; licensed. Phone 332
Richard, D., Drummond street
Russell, N. & A., St Fillans
Sorley, A., Drummond street

HAIRDRESSERS

Chisholm's, Dunira st.
Drummond, J., Melville square; ladies' and gent's hairdresser

HOTELS

Ancaster Arms, Drummond st. James Lumsden, proprietor. Phone 335
Commercial Temp. Hotel, Comrie
Comrie Hotel, Drummond st.; central Perthshire; beautiful scenery; fishing, bathing, golf, tennis, etc.; home baking; under new management; personal supervision. Mr and Mrs D. M'Intyre, proprietors. Phone 239
Drummond Arms, St Fillans
Grant's Temperance Hotel, Dunira street; central; first-class cuisine. Isa Grant, proprietrix. Phone 218
Royal Hotel, Melville square. Misses J. L. & K. A. Cameron, proprietresses. Phone 200

JOINERS

Carmichael, S., & Sons, Dundas st.

LAUNDRIES

Lauder, Miss, Dalginross

MASONS

Sharp & Stalker, Dalginross

MOTOR ENGINEERS

M'Nab, G., & Sons, Drummond street
Macpherson, W. K., Dalginross
Richards, C., Burrell st.

NURSERYMEN

MacKenzie, J., Earn Bank

PAINTERS

Carmichael, J., Dundas st.
Donaldson & Son, Drummond st.
Mills, Alex. D., Bridge street
Mills, P. & J., St Fillans; and at Melville square, Comrie; also decorators and signwriters; estimates for all classes of work

PLUMBERS AND GASFITTERS

Dick, Joseph, & Son, Drummond street
Sidey, Alex., Dunira street

POULTRY FARMERS

Johnston, W., & Co., Cowden

TAILORS

Robertson, J., & Sons, Dundas st.

WATCHMAKERS

McKinstry, H., Drummond st.

MISCELLANEOUS

Ferguson, J., Dalginross; contractor
Mitchell, J., Dunira st.; solicitor
Public Library
Williamson, J., Drummond st.; slater

Coupar-Angus.

Early Closing—Wed.

Including Burrelton, Cargill, Kettins (Forfar), Wolfhill, Woodside, &c.

TOWN OFFICIALS

Provost—J. D. Davidson

Bailies

P. Cameron and J. Tarbet

Councillors

T. Rood, A. W. Groundwater, Miss A. M'Ritchie, J. Laing, J. Gow, and Miss Robertson
Town-Clerk—A. F. Laing
Sanitary Inspector—County
Burgh Surveyor—R. W. Lowe
Burgh Chamberlain—A. F. Laing
Medical Officer—Dr M'Leish, County buildings, Perth
Police Clerk—A. F. Laing
Procurator-Fiscal—J. M. Bowie
Postmistress—Miss M. A. Gardner

BAKERS

Boyle, J., Burrelton
Dunbar, W. T., Atholl st.
M'Kay, Burrelton
Ramsay, J., Causewayend
Stewart, Wm. (Coupar-Angus), Ltd., Grayburn. Phone 8

BANKS

Bank of Scotland, Union st. J. Taylor, agent. Phone 108
National Bank of Scotland, Ltd., Union street
Savings Bank of the County and City of Perth, George sq.
Union Bank of Scotland, Ltd., Calton street. Phone Cupar-Angus, 88

BLACKSMITHS

Crowe, P., Trades lane
Gardiner, T., Wolfhill
Gray, G., Kirksteps, Kettins
Helly, David, Burrelton
Bedford, A., Cargill
Soutar, Thomas, Kettins
Stewart, C., Kettins

BOOKSELLERS

Kermath, John, 8 George st.; also newsagent
Sutherland Bros., Commercial st.

BOOT AND SHOE MAKERS

Dunn, J. A., 1 Commercial st.
Gatt, J., 9 George st.
M'Farlane, S., Gray st.
Porteous, T., High street
Scott, W., Burrelton

BUILDERS

Bruce, J. & W., School road (Phone 64); also at Blairgowrie (Phone Blairgowrie, 186)

BUTCHERS

Barnett, W., 11 Causewayend
Clark, A., High st., Burrelton
Scott, J., Burrelton
Storrar, J., 12 George st.

CABINETMAKERS

Gray, R., 12 Commercial street

CHEMISTS AND PHARMACISTS

Davidson & Sons, The Cross

COAL MERCHANTS

Kemp, John, Cargill
M'Kay, J. B., Burrelton

CONFECTIONERS

Anderson, Agnes, 14 Queen st.
Campbell, J., 31 George st.
Cochrane, Mrs M., Trades la.; also home bakery and potted meats
Kermath, John, 8 George st.
Lawson, Mrs. 24 George st.
Mortall, F., The Cross
Pacitto, G. & M., High street; also ice-cream dealers; sitting accommodation
Third, Mrs I. K., Burrelton; also newsagent
Thomson, M., 18 George street; also ice cream dealer and tobacconist
Thomson, Mrs, 19 Queen street; also tobacconist; ices.

CYCLE AGENTS

Campbell, Jas., 31 George st.

DRAPERS

Bradley, Miss, George st.
Hume, D., High st.
Stewart, M. J., 2 Causewayend
Third, Mrs I. K., Burrelton; also confectioner and hardware merchant

ELECTRICAL ENGINEERS

Husband, R., The Cross; also wireless dealer. Phone 161
West, C. & W., George square.

FISHMONGERS

Brown, John R., 9 Commercial st.
Muirhead, J., 17 George st.

GRAIN MERCHANTS

Martin, Thomas, & Son, Villa, Woodside. Phone Burrelton, 232

GROCERS AND GENERAL MERCHANTS

Marked (A) are also Spirit Dealers.

Blairgowrie Co-op. Soc., Ltd., The Cross
Coutts, Wm., Post Office, Burrelton; also confectioner, tobacconist, and hardware dealer. Phone Burrelton, 201
Dow, G., The Cross
(A) Dron, J., 37 George st.
Duff, W., 14 George st.
Gray, Mrs, 3 Causewayend
Hutchison, C. M., Burrelton
M'Diarmid & Sons, 5 Causewayend
M'Farlane, Robert, Wolfhill
(A) M'Gregor, W., 7 George st.
(A) M'Neill, James, Strathmore Supply Stores, The Cross. Phone No. 30
Rattray, Mrs, Kettins
Renwick, Mrs, Wolfhill
Roberts, A. C., Woodside. Phone Burrelton, 213
Stephen, Mrs M., 6 Calton st.
Stewart, Wm. (Coupar-Angus), Ltd., Union street. Phone 8
Taylor, E. & H., 22 Causewayend

HAIRDRESSERS

Cochrane, E., 8 Union st.; ladies'
Gow, J., 7 Commercial st.
Kenny, J., 6 Queen st.

HOTELS

Railway Hotel, adjoining station. P. T. Marshall, proprietor. Phone 77
Royal Hotel, The Cross; family and commercial; 3 minutes walk from Railway Station. Alexander Gow, proprietor. Tel. address, "Royal Hotel, Coupar Angus." Phone 36
Strathmore Hotel, Queen st. F. M. Ross, proprietor. Phone No. 69

IRONMONGERS

Farquharson & Low, 2 Union st.
Muir, J. M., & Son, The Cross

JOINERS

Brown, J., Gray st.
Cromb, D., Cargill
Dickson, A., Kettins
Findlay, S., Burrelton
Gibb, Joseph, Queen street.
Macdonald, George, & Son, Trades la.

LINEN MANUFACTURERS

Durie & Miller, Ltd.
Strathmore Linen Co., Ltd., Strathmore Linen Works

MILL OWNERS

Crichton, D. R., Burrelton; also wood merchant. Phone Burrelton, 216

MOTOR CAR HIRERS

Todd, T., & Son, George st.; also haulage contractors. Phone 10

MOTOR ENGINEERS

Barnett, J., George st.
Beattie's, Burrelton
Lamb & Gardiner, Union street.
Marr, Wallace, High street, Burrelton. Phone Burrelton, 229

PAINTERS

Bannerman, G., George st.
Gilzean, W., & Son, 7 Gray st.
Gowrie, Charles, Union place
Robertson, Chas., & Son, Blairgowrie road (Phone 141); and at 13 Manor Bank, Blairgowrie (Phone 281); also decorators and paperhangers

PLUMBERS

Brown, John, 3 Queen street
Doig, J., 4 Hay st.
Donald, William, Atholl street

POTATO MERCHANTS

Morris, Robert, & Son, Ltd., Woodside. Phone No. Burrelton, 233

PRINTERS

Oulrose, W., & Son, Ltd., Queen street. Phone 20

SCHOOLS

Burrelton School, Cargill
M'Culloch, Miss, Blairgowrie road
Newbigging School, Cargill

SLATERS AND PLASTERERS

Donaldson, P., & Son, Station road
Mann & Son, Forfar rd., Gartmore
Pithie, D., Union st.

SOLICITORS

Bowie, J. & J., George st.
Boyd, C. & C., Union st.
Campbell, John, Caddam road

SPIRIT DEALERS

Beattie, H., Burrelton Inn
Henderson, A., Woodside
M'Farlane, Mrs, Atholl st.
Miller, G., Burrelton

STATIONERS

Kermath, John, 8 George st. Phone No. 63

TAILORS AND CLOTHIERS

Bradley, F., & Son, 6 George st.
Stuart & Son, 16 Commercial st.

THRESHING MACHINE PROPRIETORS

Crichton Bros. (Harry Smith), Ivydale, Burrelton; also contractors. Phone Burrelton, 217

TIMBER MERCHANTS

Brodie, J. & D., Queen st.

TOBACCONISTS

Kermath, John, 8 George street
Rennie, Adam, The Cross; also newsagent, stationer, and confectioner. Phone 85

WATCHMAKERS

Sutherland, A., 4 Union st.

MISCELLANEOUS

Barnett, Mrs, George square; china dealer
Carr & Sons, Brunty Mills, Burrelton; rolling mills
Clark, W. S.; veterinary surgeon
Honeyman, George, & Son; tanners
M'Arthur, C., 20 Commercial street; toy dealer
Malloch, A., Burrelton; coach hirer
Murray, D., Balgersho Works; millwright
Paterson, J., High st.; saddler
Picture Playhouse, Queen st.
Whytock, W., Kettins; miller

Crieff.

Early Closing—Wed. Mkt.—Tues.

Including Fowlis Wester, Gilmerton, Glen Turret, Madderty, St David's &c.

TOWN OFFICIALS

Provost—Wm. Watts

Bailies

Miss J. Cameron and D. Stephen

Councillors

J. Lauder, J. Miller, F. N. Hunt, J. M'Owan, D. O. Maclean, J. M. Taylor, J. A. Anderson, A. Bruce, and J. E. Adamson
Town-Clerk—S. Graham Mickel, J.P.
Treasurer—J. Stevenson
Medical Officer—Dr J. Gairdner, M.D., D.P.H.
Burgh Surveyor and Sanitary Inspector—D. P. Boath
Postmaster—J. Fleming
Librarian—H. Robertson

ACADEMIES, SCHOOLS, AND TEACHERS

Ardvreck Private Boarding School
Crieff School, Commissioner st.
Episcopal School, Duchlage road
Morrison's Academy, Ferntower road
Taylor's Institution

ACCOUNTANTS (CHARTERED)

Finlayson & Anderson, 24 High st.

AERATED AND MINERAL WATER MANUFRS.

Crieff Aerated Water Co., Ltd., Leaden Flower road. S. A. Lauder, manager. Phone 178

ANTIQUE DEALERS

Macpherson, J. Sturrock, 24 West High street; antiques, pianos, furniture, jewellery, "Lalique" crystal
Trotter, J., 46 Comrie st.

APARTMENTS AND BOARDING HOUSES

"Ardenmohr" (Mrs Forrest), Perth road. Phone 151
Cameron, Mrs, Burrell square
College House Board Residence, East High street
Fairley, Miss, Kingarth Private Boarding Establishment, Perth road. Phone 60
Jamieson, Mrs, 15 Galvelmore st.
Laurel House (Mr & Mrs Panton), Comrie road; personal supervision. Phone 68
MacDonald, Mrs, Orwell Cottage, Academy road
Malcolm, Miss, 27 Dollerie terrace
Millar, Mrs, Almond House, Burrell st.

Apartments and Boarding-Houses—continued.

Rockclyffe, Comrie rd. Misses Macpherson & Cowie, proprietresses. Phone 55
Thomson, Mrs, Burrell square
Yorkhill Board Residence, Perth road. C. Lennox, proprietrix. Phone 573
Young, Mrs, The Birches, Comrie road; board residence. Phone 172

ARCHITECTS

Ewing, C. T., Comrie road

ART NEEDLEWORK, WOOLS, ETC.

"The Green Thimble," 28 Comrie street; needlework, tapestries, fancy wares, glass, stockings, wool, handkerchiefs, etc.

BAKERS

Alexander, J., 2 Comrie st.
Campbell, D., & Sons, 59 King street; also tea rooms. Phone 114

CRIEFF CO-OPERATIVE SOCIETY, LTD.,
30 EAST HIGH STREET.
Phone 236.

M'Kinlay, W. H., 26 High st.
Stuart, Helen, 45 King street; home baker and confectioner
Taylor, J. G., 50-54 High street. Phone No. 140

BANKS

Bank of Scotland, Galvelmore st.
British Linen Bank, High st.
Clydesdale Bank, Ltd., West High street
Commercial Bank of Scotland, Ltd., James square
North of Scotland Bank, Ltd., James square
Savings Bank of the County and City of Perth, High street
Union Bank of Scotland, Ltd., West High street

BLACKSMITHS

Allan, D., Fowlis Wester
Birrell, T., Maddarty
Marshall, J., & Sons, Ochtertyre
Wightman, J., New Fowlis Wester

BOOKSELLERS, STATIONERS AND NEWSAGENTS

Comrie, D., 39 King street
Comrie, J., 23 West High st.
Lynch, Miss, 15 Comrie st.
Makinson, Mrs, 75 King st.
Millar, G., 60 High st.
Rendall, E. A., 25 Comrie st.
Simpson, F., 11 James square

BOOT AND SHOE MAKERS

Bryce, J., 38 King st.
Cook, A. & D. F., 21 West High street; agents for "K," Lotus, and Delta. Phone 81
Coull, R. A., 59 Commissioner st.
Cunningham, P., 7 King st.
Dick's Cash Boot Store, 73 King st.
Dundee Equitable Boot Depot, 37 High street
Garrett, Hugh, 39 East High street; repairs a speciality
Greenlees & Sons, 56 High st.
Stratton, T., Fowlis Wester
Thomson, A., James square

BUILDING CONTRACTORS

Dodds, W. B., 19 Burrell street; also joiner and shopfitter. Phone No. 64
M'Omish, G., Hill st.
Shepherd, David, Ramsay st. Phone 494

BUTCHERS

Comrie, D., Commercial place
Jack & Son, 25 West High st.
Roy, Alex., 12 High street; also poulterer; orders called for and delivered. Tel. address, "Roy, Butcher, Crieff." Phone 13 Est. 1865
Turnbull, Thomas, 15 East High street. Phone No. 1

CABINETMAKERS AND UPHOLSTERERS

Gilbert, R., The Cross
Kerr, A., Hill street. Phone No. 71
Neil, W., 25 High st.

CATERERS

Campbell, Hugh (Proprietor, H. M. Macrae), 53 King street. Phone 80

CHEMISTS AND PHARMACISTS

Anderson, J., 20 High st.
Cameron, J. S., 37 James square
Hamilton, F., 12 James street. Phone 107
Harley & Watts, Ltd., 5 James sq.
M'Intyre, W., 13 Hill st.
Peterkin, J., 12 King st.
Spsadie, R., 5 High st.

CHINA AND GLASS DEALERS

Keddie, Miss, 32 King st.

COACHPAINTERS

M'Gregor, R., Burrell street

COAL MERCHANTS

Copland, Archd. D., Goods Station, King street. Phone 19
M'Owan, John, 53 Burrell st. and Railway Station. Phone 123
Menzies, John, Railway Station. Phone 142. Est. 1869
Muir, Thomas, Son, & Patton, Ltd., Railway Station. Phone 31
Smith, Hood, & Co., Ltd., Goods stn.

CONFECTIONERS

Aitken, Miss, 53 King st.
Benvie, A., 84 King st.
Carmichael, M., 2 Millar st.
Gordon & Durward, 10 High st.
M'Coll, Ltd., 14 James square
Methven, Miss H., 32 North Bridge street
Pyott, Robert, 17 Comrie street. Phone 54
Robertson, W., 74 King st.
Tocher, Mrs, 11 Gallowhill
Watt, W., 4 East High st.
Wilson's, 40 High st.

CONTRACTORS

Halley, P., 7 Galvelmore st.
M'Kenzie, M., 31 Commissioner st.
M'Omish, T., Fowlis Wester
Saunders, G., 52 North Bridge street

CYCLE AGENTS

MacMillan, J., James square
Shaw, R., 29 King st.

DAIRYKEEPERS

Buttercup Dairy Co., Ltd., 20 West High street
Crieff Dairy Co., Ltd., Addison terrace. Phone 158
Dundarg Dairy, Comrie street
M'Cartney, A., 46 East High st.
Thom, G., St David's

DENTAL SURGEONS

Campbell, J. J., 7 Burrell square
Edward, G., 31 High street
Fraser, J., Coldwells road

DRAPERS

Bowden, K., 12 East High st.

CRIEFF CO-OPERATIVE SOCIETY, LTD.,
30 EAST HIGH STREET.
Phone 236.

Black, A. A., 13 High st.
Elliot, J. & K., 16 High street; also woollen warehouse
Graham, J. & J., James square
Hunt, F., 2 High st.
Rayner, Miss, 55 Commissioner st.
Reid's, 8 Comrie street; lingerie and hosiery specialist
Rodger, D., 22 West High st.
Salmond, R., 79 King st.
Scrimgeour's (A. & J. Scrimgeour), The Fashion House. Phone 7

ELECTRICAL ENGINEERS

Thomson, F., 11 East High st. Phone 131

FANCY EMPORIUMS

Bain, J., High st.
Halley's Emporium, 25 King st.
Menzies, L., 52 King street

FISHING-TACKLE MAKERS

Comrie, D., 39 King street

FISHMONGERS

Henderson & Sons, 9 High st.
Low, John, 14 and 16 West High street; fish, ice, and oyster merchant, game dealer and poulterer. Phone 365 and 366 (2 lines)
Malloch, Peter, 54 East High street; fish and game dealer. Phone 157

FRUIT GROWERS AND PRESERVE MAKERS

M'Nee, James, & Son, Strathearn Preserve Works. Tel. add. "M'Nee, Crieff." Phone 6

FRUITERERS AND GREENGROCERS

Brown's Fruit Store (Mrs M. Brown), 32 King street; fruit and vegetables; wreaths and bouquets made to order. Phone 505
Craig, R., 25 East High st.
Hickles, A., 41 King st.
Sharpe, J., 2 East High st.

GROCERS

Marked (A) are also Spirit Dealers.

Anderson, D. & M., St David's
(A) Brown, C., 30 James square
Brown, Wm., Gilmerton
(A) Cameron, A. M., 2 Comrie st.
Cooper & Co.'s Stores, Ltd., 17 High street. Phone 9
Cowan, John, Gilmerton

CRIEFF CO-OPERATIVE SOCIETY, LTD.,
30 EAST HIGH STREET.
Phone 236.

Cunningham, J., St David's
Ellis, J., King st.
Gill, J. L., 26 West High street. Phone 396
Johnson, A., Fowlis Wester
Lipton, Ltd., 18 High street. Phone 192
Low, Wm., & Co., Ltd., West High street; also provision merchants. Phone 280
(A) MacEwen, D. & J., & Co., Ltd., 8 James square
MacFarlane, J., 69 King st.
M'Knight, Mrs, 46 North Bridge st.
Methven, Miss H., 32 North Bridge street
(A) Miller, J. & A., 21 Comrie st.
Paton, J., 37 King st.
Taylor, J. G., 50 to 54 High st Phone No. 140

HAIRDRESSERS

Barker's, 22 King st.
Moncur, Ltd., 12 West High st.
Stewart, M., Church street; ladies' and gent's hairdresser; permanent waving a speciality. Phone 419
Stewart, R., Comrie st.

HOTELS

Ancaster Temp., James square

AVELAND PRIVATE HOTEL,
COMRIE ROAD.
Mrs M'GILLIVRAY, Proprietrix
Phone 90.

Central Temperance, James square
Crieff Temperance, The Cross
Crown Inn, 33 East High st. Alexander Brown, proprietor. Phone 283
DRUMMOND ARMS HOTEL, James square; 31 bedrooms; h. and c. water in bedrooms; bed lights. J. Stewart Baxter, manager. Tel. address, "Drummond Arms, Crieff." PHONE 555
George Hotel, Ltd., King st.
Glenburn Temperance Hotel, James square. J. Dewar, proprietor. Phone 233
Kingarth Private Hotel, Perth road. Miss Fairley, proprietresr. Phone 60
Leven House Hotel, Comrie rd. F. Hoskins, proprietor
Sealladhmohr Private, Victoria ter.
Star Hotel, Residental; 7 days' licence. Miss M. MacDonald, proprietress. Phone 189
Station Hotel, King st.
Victoria Temp. Hotel, opposite Railway Station
Waverley Temp., 7 James square

HOUSE AND PROPERTY AGENTS

Gill, A. L., North Bank buildings (Top Flat). Phone 484
Strathearn Hydropathic Establishment

INSTITUTES

Strathearn Institute, James square; luncheon and tea rooms. C. S. Bell, proprietrix. Phone 481

IRONMONGERS

Aitken & Sons, 29 High st.
Muir, W., & Son, 1 High st.
Thomson, Frank, 7, 9, and 11 East High street; also wireless dealer. Phone No. 131

JOINERS

Comrie, A., Fowlis Wester
Dodds, Wm. B., 19 Burrell st.; also contractor and shopfitter. Phone No. 64
M'Farlane, J., Millar st.
M'Leod, J., Gilmerton
Reid, W. A., Millar street. Phone 284
Scrimgour, D., Commissioner st.
Shepherd, David, Ramsay st.; house carpenter; terms moderate; estimates free. Phone 494

MILLINERS

Menzies, Lilias M., 52 King st.
Scrimgeour, A. & J., 1 Comrie street. Phone 7

MOTOR CAR AND CHAR-A-BANC HIRERS

Duff & Sons, 1 West High st.
Lauder, R., Commissioner st.

MOTOR GARAGES

Barrington, H., Commissioner st.
Crieff Garage, 75 East High street; also motor engineers and hirers. John Mallis, proprietor. Phone 73
Donaldson, R., Ferntower road
Inglis's Garage, The Cross
M'Birnie & Son, Comrie st.

NEWSPAPERS

"Strathearn Herald," 16 Comrie st.

OUTFITTERS

Bowden, Keith, 12 East High street; also hatter and hosier

Inglis, Wm. (D. D. Gair, proprietor), 4 High street. Phone 262

PAINTERS

Anderson & Porteous, James square
Arnott & Son, 21 East High st.
Arnott, H., 23 High st.
Comrie, R. W., & Son, 18 North Bridge st.; also paperhangers; imitations of marble and wood; colours, varnishes, etc. Phone 387
Downie, Andrew, 58 King st.; also decorator. Phone No. 202
Roy & M'Cabe, 35 East High street; also decorators. Phone 485

PLUMBERS AND GASFITTERS

Bennett, J., 48 King street. Phone 108
Dewar, James, 16 East High st.
Drummond, J., 41 Commissioner st.
Macdonald, W., Comrie st.
Taylor & Paterson, 11 Mitchell st.
Yacomeni, Alexander, 10 Burrell st.; certificated plumber and domestic engineer; gratefitting; gasfitting; hot water installations. Phone 467

POTATO MERCHANTS

Haggart, James, 80 King st

PRINTERS

Band, R. P., 46 High st.
Phillips, G., 16 Comrie st.

REFRESHMENT ROOMS

Cadoro Cafe and Fish Restaurant, 22 East High street. L. Ruggi, proprietor
Crolla, J., 43 High st.
M'Neill, Mrs, 39 East High st.

SADDLERS

Cook, W., & Sons, 19 High st.

SCULPTORS

Turpie, James, Ford road; residence, "Cairndhu," Addison terrace

SEEDSMEN

M'Omish, D., Perth road
M'Omish, G., Ltd., 10 West High st.

SKIN DRESSERS AND DYERS

Scrimgeour, David, Earnvale Skin Works; shop, Galvelmore street

SLATERS AND PLASTERERS

Brown, D., & Son, 1 Strathearn terrace; also chimney sweepers
Gorrie, James, Commissioner st.
Tainsh, A., Millar st.
Watters, Gregor, & Sons, College Cottage. Phone 347

SOLICITORS

Aitken, Mark, 1 Coldwells road; also notary public; Clerk to Commissioners of Income Tax. Phone 4 and 5
Campbell, Alex. C., 51 King st.
Colville & Drysdale, 14 Comrie st.; notaries public. Phone 11
Crerar, John M., 14 Comrie street. Phone 11
Drysdale, Swanston, N.P. and J.P., 14 Comrie street. Phone 11
Graham & Finlayson, 1 Coldwells rd. Phone 4 and 5
MacRosty & Reid, 30 West High street. Phone 109
Mickel, S. G., & Co., North of Scotland Bank buildings. Phone 137
Miller, John D. S., M.A., B.L., 36 King street. Phone 463
Reid, James, 30 West High street; secretary, Crieff Aerated Water Co., Ltd.; secretary to Crieff Highland Gathering, Ltd., and clerk to the Governors Taylor's Trust. Phone 109
Stevenson, James, 1 Coldwells rd.; burgh treasurer, collector of rates, Procurator Fiscal and housing factor. Phone 4 and 5

SPIRIT DEALERS

Brown, A., 33 East High street
Gorrie, J., Fulford, Fowlis Wester
MacDonald, M., East High st.
Pretoria Bar, High street; sitting and private accommodation. George K. Yates, proprietor

TAILORS AND CLOTHIERS

Bowden, Keith, 12 East High st.
Gloag, J., 42 King st.
Inglis, Wm. (D. D. Gair, proprietor), 4 High street. Phone 262
Samuel, J., 16 King st.
Valentine, T., 29 East High st.
Wylie, J., 35 King st.

TIMBER MERCHANTS

Brown, W., Addison terrace
M'Ainsh, P., Ltd., Drumawhandie rd.
Morgan, G., & Sons, Turret bank
Stothard & Sons, Duchlage road

TOBACCONISTS

Kennedy, P., 3 James square
King, E., King st.
Taylor, A., 3 High st.

VETERINARY SURGEONS

Ferguson, J., Union terrace

WATCH AND CLOCK MAKERS

Allan's, 17 West High st.
Mackenzie, G., 62 King st.
M'Owan, J., 1 James square
Mitchell, J., 9 West High st.

WIRELESS ENGINEERS

Lindsay's Radio Stores, King st.
Thomson, Frank, 7, 9, and 11 East High street; radio engineer. Phone No. 131

MISCELLANEOUS

Glen Turret Distillery Co.
Hay, R. & H., 62 North Bridge st.; wool manufacturers
Keegan & M'Kearney; manure manfrs.
Macpherson, J. S., Hill st.; pianoforte dealer
New Crieff Cinema, East High st.
Pullar & Sons, Ltd., 2 King st.; dyers
Scottish Oils & Shell-Mex, Ltd., L.M. & S. Rly. Goods yard; oil merchants
Strathearn Steam Laundry Co., Ltd., Ramsay street

Doune.

Including Blair Drummond, Burn of Cambus, Deanston, Thornhill, &c.

TOWN OFFICIALS

Provost—J. Macfarlane

Bailies

J. Morrison and J. Masterton

Councillors

J. E. Marshall, J. Kemp, J. Smart, J. Rentoul, J. Blacklock, and J. U. Bain
Town-Clerk and Treasurer — A. C. Gillespie
Medical Officer—Dr M'Leish
Sanitary Inspector—T. Russell
Postmistress—Miss Margaret Dewar

BAKERS

Calder, D., Main st.
Graham, W., The Cross
Macalpine, J., 52 Main street. Phone 250

BANKS

Bank of Scotland, Thornhill
Commercial Bank of Scotland
Union Bank of Scotland, Ltd., Main st

BLACKSMITHS

Ferguson, W., Thornhill
Kennedy, W., Burn of Cambus
Tinlin, B., Main st.
Wood Bros., Blair Drummond

BOOKSELLERS AND STATIONERS

Barnett, W. F., The Cross; also newsagent and tobacconist
Hardie, W., 17 Main st.
Mackenzie, Mrs, The Cross

BOOTMAKERS

Ferguson, A., Main st.
Sinton, Andrew, 8 Main st.

BUILDERS

Balfour, J.
Innes, J., George st

BUTCHERS

Gray, A., Main st., Thornhill
M'Laws, J., 37 Main st.
Morrison, J., 62 Main st.

CHEMISTS

Ross, A., The Cross
Thomson, J. T., Main st.

COAL MERCHANTS

Murray, William, 46 Main st.; also contractor. Phone 244
Stewart, D., Thornhill

CONFECTIONERS

Brock, Miss J., Main st.
Morrison, Mrs, Main st.
Simpson, Mrs H., 12 Main st.

CONTRACTORS

Campbell, H., & Sons
Gardiner, William, Mile end
Murray, William, 46 Main st.; also coal merchant. Phone 244
Strachan, David, Queen street and Gartincaber Sand Pit. Phone 332

DRAPERS

MacDiarmid, M., Balkerach street; also art repository

DRESSMAKERS

Bond, Miss, The Cross
Laurie, Miss, Balkerach st.

FRUITERERS

Cowper, Miss, The Cross
Gibson, J., The Cross

GROCERS

Connal, L., Thornhill
Co-operative Society, Deanston
Grant, Mrs, Burn of Cambus
Hill, J., 61 Balkerach st.
Johnston & Sons, 44 Main st.
M'Donald, A., Thornhill
Macfarlane, R., 7 Main st.
Paterson, Miss I., Balkerach st.
Sutherland, A. & K., Deanston

HAIRDRESSERS

M'Lennan, M., The Cross

HOTELS

Commercial Hotel, Thornhill
Crown Hotel, Thornhill
Doune Woodside Hotel
Gardiner's Temperance Hotel, Main st.
Red Lion Hotel, near Station
Sutherland's Temperance Hotel, Main street

JOINERS

Forrester & Montgomery, Thornhill
M'Anish, W., Balkerach st.
M'Beath, J., Blair Drummond
Strachan, David, Queen st.; also contractor. Phone 332

MILLERS

Miller, M., Thornhill
Walls, R., & Sons, Castle Mill

MOTOR GARAGES

Hunter, W., Red Lion Garage
Rentoul, John, Main street.
Scoular, A. & J., Main st., Thornhill

SANDPITS

Strachan, David, Gartincaber Sand Pit. Phone 249

SLATERS

Cameron, W., Thornhill
Ferguson, D., King st.
M'Diarmid, John, Thornhill

SPIRIT DEALERS

Stewart, Alex., Balhaldie Inn, Main street

TOBACCONISTS

Simpson, Mrs H., 12 Main st.

TAILORS AND CLOTHIERS

Stott, Donald C., Balkerach st.

MISCELLANEOUS

Dewar, W., Balkerach st.; watchmaker
Finlay, J., & Co., Ltd., Deanston; cotton manufacturers
M'Farlane, J., 27 Balkerach st.; vet. surgeon
M'Intosh, J., Main st.; ironmonger
Mungall, A., The Cross; saddler

Dunblane.

Early Closing—Wed.

Including Ashfield, Braco, Greenloaning, Kinbuck, &c.

TOWN OFFICIALS

Provost—J. Barty

Dean of Guild—J. M'Gregor

Bailies

W. M'Leod and J. C. Paterson

Councillors

J. Finlayson, R. M'Gill, A. M'Innes, J. Stirling, and R. H. Thomas
Town-Clerk—John Stewart
Burgh Treasurer—W. Murray Smith
Collector—J. C. Waddell
Burgh Surveyor—A. V. Samuel
Librarian—J. R. Holmes
Postmaster—D. Shearer

BABY LINEN

Millar, Miss J., 11 High street

BAKERS

Alison, T., & Son, High st.
Brown's, High st.
Dunblane Co-op. Soc., Ltd., High st.
Leggat, George A., The Bakery, Braco; also tea rooms. Phone Braco, 226

BANKS

Bank of Scotland, High street. Phone 3261
Commercial Bank of Scotland, High st.
Savings Bank of the County and City of Perth, 51 High st.
Union Bank of Scotland, Ltd. Phone 2104

BLACKSMITHS

Campbell, John, Braco
M'Ewen, H., Kinbuck
Napier, W., The Dunblane Veterinary Shoeing Forge
Thomson, George, Greenloaning

BOARD RESIDENCES

St John's Mount, Doune road. Miss Clement, proprietress. Phone 3141

BOOKSELLERS AND STATIONERS

Dobbin, J. 6 High street
Hamilton, A., 3 High st.
M'Intyre, A. D., New road
Reid, A., High st.
Wilson, I., Bridge end

BOOT AND SHOE MAKERS

Drummond, A., Kirk st.
Gibson, John, High st.
Greenlees & Sons, Ltd., High st
M'Intosh, Braco
Norwell Perth Footwear, Ltd., Stirling road

BUILDERS AND MASONS

Boyd, W. & R., High st.
Cramb, John, & Sons, Loanpark, The Crescent. Phone 2196
Dunblane Building Co., Ltd.
Fraser, A., Bridge end
M'Gregor, J., Bridge end
Nelson, P., Old Doune road
Williamson, P. & D., Old Doune rd.

BUTCHERS

Bennett, D., 86 High st.
M'Gill, R., High st.

CHEMISTS AND PHARMACISTS

Foster, D., 44 High st.
Fraser, James A., 21 High st.

COAL MERCHANTS

Muir, Thos., Son, & Patton, Ltd., Stirling road

CONFECTIONERS

Adamson, J., 116 High st.
Anderson, Miss M. A., Blacklands, Greenloaning
Anderson, R., Braco
Brown, J. A., New road
Gonnella, A., 33 High st.
Hegarty, Misses, The Wee Shoppie, Braco; home-made chocolates, sweets and jams; also fancy goods
Laidlaw, Misses, High st.
Macleod, Miss, 62 High st.
Stirling, Mrs C., Station road

CYCLE AGENTS

Thomson & Davidson, Stirling road; also motor agents and motor garage. Phone 2154

DRAPERS

Campbell, Miss, New road
Millar, Miss J., 11 High street; also baby-linen and lingerie
Ritchie, Miss, High st.
Smith's, 59 High st.
Stirling & Co., 48 High st.

ELECTRICAL CONTRACTORS

Burgess & Speedie, 14 High st.
Cunnison, D., Stirling road

FANCY GOODS DEALERS

M'Alpine, R., High st.
M'Lauchlane, J. & W., 8 High st.

FISHMONGERS

Cree, T., 56 High st.
Macdonald, A., 66 High st.

FRUITERERS

Easson, Miss, High street
Munn, D., 28 High st.
Stephen, J., 55 High street

GROCERS

Marked (A) are also Spirit Dealers.

Abernethy, J. A., 27 High st.
Campbell, R., Post Office, Ramoyle
Danish Creamery Co., 74 High st.
(A) Dick, W., 12 High st.
Dunblane Co-op. Soc., Ltd., High st.
Forbes, James, & Co., Braco
Gaughan, M., Bridge end
Gulland, E., P.O. buildings
Henderson, Mrs M., 9 Springfield ter.
(A) Lennox, James, High street
(A) MacEwen, & Co., Ltd., 58 High street
"Macfarlane," 43 Springfield terrace
M'Kinnon, W. B., Braco

HAIRDRESSERS

Carson, J., New road
M'Intosh, D., 87 High st.

HOTELS

Allanbank Hotel, Greenloaning. Phone Braco, 205
Braco Hotel, Braco. Phone Braco, 203
Dunblane Hotel Hydro
Railway Hotel, on Main road (near Station). Mrs John Purves, proprietress
Stirling Arms Hotel
Ward's Hotel

JOINERS

Cameron, James, Caledonian place. Phone 2237
Carmichael, D., The Cross; also undertaker. Phone 3259
Eadie, Daniel, Braco
Guthrie, J. & W., Doune road; also contractors and funeral undertakers. Phone 2218

MILLINERS

Fergus, C. & N., Old Doune road

MOTOR CAR HIRERS

King, Walter, 49 High street.
Thomson & Davidson, Stirling road. Phone 2154

MOTOR ENGINEERS

Dunblane Motor Co., Perth road
Thomson & Davidson, Stirling road; also garage. Phone 2154

PAINTERS

Eadie, H., Springfield terrace
M'Intosh, P., Station road
Macleod, W., Cawdor crescent

PLUMBERS

Kerr, J., Stirling road
M'Laren, John, & Son, High st.
Robertson, James, Stirling road

SADDLERS

Tillie, J., High st.

SOLICITORS

Barty, T. & J. W., High street
M'Lean & Stewart, High st.
Simpson, John, High st.

SPIRIT DEALERS

Anderson, G., Greenloaning
Millar, J., Greenloaning

TAILORS AND CLOTHIERS

Cameron, A., High st.
Gilmour, James, Braco
Graham, J.

TIMBER MERCHANTS

Campbell, James A.
Wright, J. C., Tillyrie, Dunblane; home and foreign timber merchant and sawmiller. Tel. add. "Tillyrie, Dunblane." Phone 3215

TOBACCONISTS

M'Lauchlan, D. F., 24 High st.

UNDERTAKERS

Cameron, James, Caledonian place. Phone 2237
Carmichael, D., The Cross. Phone 3259
Guthrie, J. & W., Doune road; also joiners and contractors. Phone 2218

WORSTED SPINNERS

Wilson, Alex., & Co., Spring Bank

MISCELLANEOUS

Gray Bros., High st.; watchmakers
Pullar, R., & Sons, Ltd., Ashfield; cotton spinners

Dunkeld,

Early Closing—Thur.

Including Amulree, Birnam, Dalguise, Guay, &c.

BAKERS

McKillop, H., Atholl street; also confectioner. Phone 308
Scott & Sons, Atholl st.

BANKS

Bank of Scotland
Savings Bank of the County and City of Perth, Bridge st. Phone 68
Union Bank of Scotland, Ltd., Bridge street

BOARDING HOUSES

Balmore Board Residence, Birnam; bed and breakfast; terms moderate. Mr & Mrs M'Rae, proprietors
Ellwood Board Residence, Birnam; bed and breakfast; terms moderate. Miss E. Campbell, proprietrix

BOOKSELLERS AND STATIONERS

Anderson, A., Birnam
Cameron's, Atholl st.
Stewart, G., Bridge st.
Turnbull, Peter, Birnam

BOOT AND SHOE MAKERS

MacDonald, D., Atholl street; also music seller. Phone 66
Murray, Alexander, Bridge st.; repairs a speciality; orders promptly executed

BUILDERS

Robertson, Alex., & Son, Oak place, Birnam. Phone Dunkeld, 275

BUTCHERS

M'Donald & M'Crindle, High st.
Niven, George, Atholl st.; also poulterer. Phone 231
Roy, T., & Co. (A. T. Sawers), Bridge street; also poulterers. Phone Dunkeld, 207

CHEMISTS AND PHARMACISTS

Walker, J. M., Bridge st.

CHINA AND GLASS DEALERS

M'Callum, Robert, Atholl street Phone 318

COAL MERCHANTS

Graham & Co., Railway station; and at Bankfoot and Pitlochry; also contractors. Phone 338

CONFECTIONERS

Barnett, B. H., Tower buildings Birnam
Fisher, C., Bridge street; also tobacconist

DRAPERS

Buchanan, A., Bridge st.
Keay, Miss, Tower bldgs., Birnam
Stewart & Wilson, Ltd., Atholl st.

FRUITERERS

Barnett, B. H., Tower buildings, Birnam
Bruce, D., Atholl st.

GROCERS

Barnett, B. H., Tower buildings, Birnam
Bell, R., Atholl st.
City of Perth Co-operative Society, Ltd., Bridge street
Cruickshank, A., Guay
M'Callum, Robert, Atholl st.; also wine and spirit merchant. Phone 318
M'Intyre, J., Bridge st.
Reid, James D., Birnam
Stewart, Mrs, Amulree

HOTELS

Amulree Hotel, Amulree
Atholl Arms Hotel (Trust Houses, Ltd.), Bridgehead. Phone 219

BIRNAM HOTEL,

BIRNAM.

R. GILLIES, Proprietor.

Phone Dunkeld, 224.

Perth Arms Hotel, Dunkeld; terms very moderate. Alex. Stewart, proprietor. Phone 270
Royal Hotel, Atholl st.
Taybank Temperance Hotel

JOINERS

Clyde, J., & Sons, Cathedral st.
M'Callum, John, Cathedral st.; also undertaker
M'Carrie & Black, Birnam
MacDonald, Alex., Cathedral street

MOTOR ENGINEERS

Sim's Garage, Birnam
Smith & Son

MOTOR GARAGES

Dunkeld Motor Garage, Atholl st.

PHOTOGRAPHERS

M'Kenzie, A. F., Birnam

PLUMBERS

Crerar, Henry, Cathedral st. Phone 347
Laird, J., Birnam
Robertson, Thomas, Birnam

RADIO DEALERS

Robertson, J. Mackenzie, Atholl street

REFRESHMENT ROOMS

Bruce, J. & H., Birnam
Fisher, C., Bridge street; small parties catered for
Institute (The), Birnam

TAILORS AND CLOTHIERS

Johnston, W., Birnam
Richardson, T. A., High street; also kilt maker

WATCHMAKERS AND JEWELLERS

Hepting, R., Cathedral street; also jeweller and optician
Scott, John, Atholl street; also radio dealer. Phone 102

MISCELLANEOUS

Campbell, Wm., Atholl st.; plasterer
Young, J., High st.; painter

Dunning.

Early Closing—Thur.

Including Forgandenny, Forteviot, &c.

BAKERS

Allan, Mrs, Forgandenny
Hunter's Central Bakery (Proprietor, Robert Hunter), Tron square; high-class baker and confectioner. Phone 57
Robertson, Mrs, Circus st.

BANKS

Savings Bank of the County and City of Perth
Union Bank of Scotland, Ltd.

BLACKSMITHS

Stevens, P., Burnside Works Phone 3
Walker, John

BOOT AND SHOE MAKERS

Arnot, A. P., Tron square

BUTCHERS

Angus, Lewis, Muckhart road. Phone No. 38
Graham, George J. (John Milne), The Square. Phone 36

COAL MERCHANTS

M'Currach & Co., Forgandenny
Stevens, P., Burnside Works

CONFECTIONERS

Bain, Daniel, Upper Granco st.; also tobacconist; lending library

CONTRACTORS

Howie, P. M., "Mill House"; roads and steam rollers. Phone 33
Stevens, P., Burnside Works. Phone 3

DRAPERS

Davidson, W.
Wilkie, E., Bridgend Warehouse

FISHMONGERS

Smith, H., Tron square

FRUITERERS

Smith, H., Tron square

GROCERS AND DEALERS IN SUNDRIES

Hogg & Son
Hurry, David, Kirkstyle square
Laing, C., & Son
Laing, Miss, Forgandenny

HAIRDRESSERS

Wright, Donald, Bridgend

HOTELS

Forteviot Hotel, Forteviot
Kirkstyle Hotel; 7 day license; excellent cuisine. Wm. Taylor, proprietor. Phone 48
Station Hotel, Station road; commercials, families, and tourists specially catered for; home comforts; charges moderate. J. W. Ross, proprietor. Phone 42
Thorn Tree Inn

JOINERS

Carmichael, J., Forgandenny
Davidson, W., Path of Condie, Forgandenny
Lawson, Henry, Upper Granco street; also cabinetmaker
Thomson, James, Forteviot
Wilson, David P., West end; also cabinetmaker

MOTOR ENGINEERS

Stevens, P., Burnside Works. Phone 3

PAINTERS

Drummond, T.; residence, Garth terrace, Auchterarder; orders promptly executed; estimates given

PLUMBERS

Jamieson, I. H., Tron square

SLATERS AND PLASTERERS

Dougall, J., & Sons, Granco st.; building contractors. Phone 4

TAILORS

Walker & Buttar, Perth road

TEA ROOMS

Bain, Daniel, Upper Granco st.; also confectionery and tobacco; lending library

Errol.

Early Closing—Thur.

Including Grange, Inchture, Kilspindie, Longforgan, Rait, &c.

BAKERS

Clark, William, The Cross. Phone 224
Murdoch, William B., High st.
Stewart, D., Longforgan

BANKS

Union Bank of Scotland, Ltd.

BLACKSMITHS

Errol and District Blacksmiths' Association, Ltd.
M'Farlane, John, Inchture; horse-shoer and general blacksmith; petrol and oils stocked. Phone Inchture, 254
M'Lagan, R., Longforgan
Stevenson Bros., Rait, Kilspindie
Wilson, W., Grange

BOOT AND SHOE MAKERS

Blair & Co., High street; also stationers and newsagents. Phone 200

BRICK MANUFRS.

Fraser, A., Brick Works, Inchcoonans

BUILDERS

Symon, James S., & Son, High street. Phone 231
Tait, William

BUTCHERS

Martin, Fred, High street. Phone 245
Stewart, Wm., High st.

COAL MERCHANTS

Robb, Charles G., High street; also contractor. Phone 266

CONFECTIONERS

Ballantine, Mrs L., High street
Hutchison, A., Main st., Longforgan
Johnstone, J., P.O., Longforgan
Lornie, D. & W. B., High street. Phone 211
Symon, Miss E., High street; tea room; ices, and aerated waters. Phone 231
Tares, Miss, The Corner House, Main st.; Longforgan; also tea rooms

CONTRACTORS

London, E., Longforgan
Robb, Charles G, High street; also coal merchant. Phone 266
Symon, James S., & Son, High st.; also builders. Phone 231

DRAPERS

Broadley, Mrs, Inchture
Pilcher, A., High st.
Sharp, John, High st.

ENGINEERS

Dee, John, Ltd., Railway station. Phone 243

FRUITERERS

Lawrie, C., High st.

GROCERS

Ballantine, Mrs L., High street; also confectioner
Forbes, A. & M., Longforgan
Lornie, D. & W. B., High street; also tea dealers and provision merchants. Phone 211
Millar, Thomas, Longforgan
Paterson, Mrs, High st.
Runciman, D. B., Inchture. Phone Inchture, 240
Stevenson, Mrs, Rait, Kilspindie

HAIRDRESSERS

Fearns, Robert, High street; ladies' and gent's hairdresser

HOSIERY MANUFRS.

Pilcher, A. G., Errol

HOTELS

Central Hotel, High street; wines and spirits of best quality. Alex. Coventry, proprietor. Phone Errol, 262
Commercial Hotel, High street; good accommodation. Donald R. Neilson, proprietor. Phone 266
Inchture Hotel, Inchture

JOINERS AND CARTWRIGHTS

Anderson, J., Rait, Kilspindie
Dingwall, T., High st.
Sinclair, K., Inchture
Winchester, Forbes, High st.; joiner and funeral undertaker. Phone Errol, 255

PLUMBERS

Stewart, D. C., Inchture; also sanitary engineer. Phone Inchture, 247

SADDLERS

Blair & Co., High street and Errol Village Post Office; also ironmongers. Phone 200
Kulvear & M'Laughlan, High st.
Simpson, G., Inchture

SOLICITORS

Melville, Graham, & Stewart, High st.

SPIRIT DEALERS

Samson, Wm., The Inn, Main street, Longforgan

MISCELLANEOUS

Alcorn, J., Baledgarno, Inchture; miller
Errol Library, High st.
M'Intosh, D.; coach proprietor
Nicoll Bros.; cattle dealers
Robertson, F., Longforgan; cycle agt.
Scott, W., Inchture; tailor
Strachan, J., High st.; painter

Killin.

Including Acharn, Ardeonaig, Clifton, Crianlarich, Kindrochit, Lawers, Luib, Tyndrum, &c.

APARTMENTS AND BOARDING HOUSES

Bickerton, Mrs G., Glenairlie, off Main street
Burnbank, Main road
Denison, Mrs, Craigdarroch
Kennedy, Mrs C., River View; bed and breakfast only
M'Nee, Mrs W., Lochleven, Main street. Phone 27
"Mansefield"; standing in own grounds. Miss Douglas, proprietrix. Phone 31
Place, Miss, The Lodge, Crianlarich
Rahoy Board Residence, Killin; Mrs D. C. Dalgliesh, proprietrix. Phone 53
Tay View. Mrs E. Fraser, proprietrix. Phone 25
The Guest House; under management of Killin Hotel. Phone 50. See advt.
Tigh-na-bruaich, Killin. Mrs A. MacGregor, proprietrix. Phone 6

BAKERS

Hamilton, J. M., Main street. Phone 23

BANKS

Bank of Scotland. A. F. Henderson, agent
Union Bank of Scotland, Ltd. Wm. Smith, agent. Phone 1

BLACKSMITHS

Kennedy, C., River View
M'Gregor, J., Clifton, Tyndrum

BOOKSELLERS AND STATIONERS

Cameron, Miss S., Main street
Campbell, D., Main st.

BOOT AND SHOE MAKERS

M'Farlane, J., Clifton, Tyndrum
M'Laren, D., Main st.

BUTCHERS

MacAnally, John, Main st.
M'Nee, W., Main street; also game dealer. Phone No. 27

COAL MERCHANTS

Live Stock Marts, Ltd., Auction Mart, Killin. Phone No. 14
Macpherson, D., Main st.

DRAPERS

Armstrong, N., Main street
Grant, D. & M., Ltd., Main st.
Robson, Miss, Main st.

FANCY GOODS MERCHANTS

Forster, A. & C., Post Office, Main street; also jewellers. Phone Killin, 1
Tyson, E. A.; also general ironmonger and china merchant

FISHMONGERS

M'Gregor, R., Main st.

GROCERS

Fraser, A. M., Clifton, Tyndrum
Geddes, G. L., Acharn
Hamilton, J. M., Main street. Phone 23
M'Arthur, J., Acharn
MacEwen, D. & J., & Co., Ltd., Main street
M'Kerchar, R., Main st.
M'Laren, Andrew, Kindrochit
Menzies, Robert, Main st.

HOTELS

Ardeonaig Temperance Hotel
Ben Lawers Temperance, at foot of Ben Lawers. D. A. Robertson, proprietor. Phone 013
Bridge of Lochay Hotel. J. C. Cameron, proprietor. Phone 22
Crianlarich Hotel, Crianlarich
Glen Lochay Guest House, Main Aberfeldy road; under personal supervision. D. Macbeth, proprietor. Phone Killin, 57

KILLIN HOTEL,
LOCH TAY.
PHONE 9.
See advt.

Luib Hotel, Luib
Royal, Tyndrum
The Guest House; under management of Killin Hotel. Phone 50. See advt.
Tigh-na-bruaich Hotel, Killin. Mrs A. MacGregor, proprietrix. Phone 6

INSTITUTES

Killin Institute, McLaren Hall. A. F. Henderson, Institute secretary

MOTOR ENGINEERS

M'Gregor, J. & D., Main street. Phone No. 6

PAINTERS

Bickerton, George, Glenairlie, off Main street; also ironmonger and china merchant

PLUMBERS

Buglass, T., Main st.

SLATERS

Macfarlane, Jas. C., Main st. Phone No. 19

TAILORS

M'Arthur, D., Acharn

TEA AND REFRESHMENT ROOMS

Denison, J. E., Main street
The Guest House; under management of Killin Hotel. Phone 50. See advt.

WOOLLEN MANUFRS.

Dochart (The) Tweed Co., Island Mills; manufacturers of Killin homespuns and "Rob Roy" tweeds and wraps, handloom woven. Tel. add. "Island Mills, Killin." Phone 2
Wallace & Stuart, Ltd., Clansman Mills
Wilson, J. G., Bridge End Mill; tweed expert and specialist; manufacturer of hand-woven and Highland tweeds, rugs, blankets and knitting yarns. Phone 2

Methven.

Including Almondbank, Harrietfield, Huntingtower, Logiealmond, Pitcairn Green, Tibbermuir, &c.

BAKERS

Howie, G., Almondbank. Phone Almondbank, 272

BANKS

Bank of Scotland (sub to Perth), Main street

BLACKSMITHS

Brough, D., Huntingtower
Duncan, A., Pitcairn Green
Edwards, R., Logiealmond
Murrie & Son, Main st.

BLEACHERS

Lumsden & M'Kenzie, Tibbermuir

BOOT AND SHOE MAKERS

M'Ara, J., Harrietfield
M'Lagan, Charles, The Square

BUILDERS

Keay, Duncan, & Sons, Mansion bank. Phone 242
Keay, John, & Son, James st.
Keay, Wm., Harrietfield

BUTCHERS

Dow Bros., Almondbank. Phone Perth, 9377
Whannell, Robert, Main street; family butcher. Phone 216

CARTWRIGHTS

Jack, W., Tibbermuir
M'Donald, D., Main st.

COAL MERCHANTS

Clark, Andrew, Main street
Grant, Wm., Pitcairn Green

CONFECTIONERS

Clark, E., Main st.
Gauld, D., P.O., Almondbank
Herd, E., Main st.
Pullar, R., Main st.
Turnbull, Jane, Almondbank; also general merchant

GROCERS

Anderson, Mrs, Huntingtower
Clark, E., Main st.
Co-operative Society, Almondbank
Covey, H., Pitcairn Green
Hepburn, H., Main st.
Kerr, John, Huntingtower
Kinnear, Andrew, Main street
M'Diarmid & Sons, Almondbank
M'Farlane, T., Harrietfield
Miller, Mrs, Harrietfield

HOTELS

Methven Arms Hotel, Main st.; 7 days' license. David M'Leod, manager
Pitcairn Green Inn
Star Hotel, Main street. Joseph A. Handyside, proprietor. Phone 207

JOINERS

Drummond, C., Huntingtower
M'Ainsh, M., Logiealmond

MOTOR ENGINEERS

Chalmers Bros., Main st.
Stuart Bros., Main street; also motor garages. Phone 203

PLASTERERS

Wilson, John S., James street

PLUMBERS

Ross, David, Main st.

SLATERS

Ladie, A., & Sons, Main street
M'Guire & Son, Lynedoch row

SPIRIT DEALERS

Bruce, I., Pitcairn Green
Logiealmond Inn, Logiealmond
Maxwell, R., Almondbank Inn, Almondbank

STATIONERS

Robertson, Wm. M., Post Office, Main street; also general merchant and wireless dealer

TAILORS AND CLOTHIERS

Clark, D., Harrietfield
Watson, A., Station road

WOOD MERCHANTS

Halliday, James, Station road Phone 210

Murthly.

Including Caputh, Spittalfield, &c.

BAKERS

Paul, H., Spittalfield

BLACKSMITHS

Allan, J. D., & Sons, Coulthill, Caputh
Robertson, R., Spittalfield

BUILDERS

Robertson, Alex., & Son, Oak pl., Birnam. Phone No. Dunkeld, 275
Stewart & Sons, Spittalfield

COAL MERCHANTS

Buchanan, Wm., Spittalfield
Hunter, R., Murthly station.

DRAPERS

Spey, W. J.

GROCERS

Bryan, A., Spittalfield
Cameron, Miss J., Station rd.; also newsagent and general merchant
Robertson, J., Spittalfield

HAULAGE CONTRACTORS

Wilks Bros. Phone Murthly, 211

JOINERS

Kydd, D., Spittalfield
Mitchell, James. Phone Murthly, 214

MOTOR CAR OWNERS

Armstrong, Wm., Spittalfield

MOTOR ENGINEERS

Laing, W. D., Spittalfield
Wilks Bros.; also radio service and haulage contractors. Phone Murthly, 211

MISCELLANEOUS

Baxter & Son, Spittalfield; millers
Fotheringham, W. S.; sawmill owner
Richardson, W., Spittalfield; tailor

Muthill.

BAKERS

Wemyss, James

BOOT DEALERS

Petrie, R.
Roy, William, Willoughby street

COAL AGENTS

Campbell, D., Willoughby st.

CONFECTIONERS

Central Cafe, The Cross

DENTAL SURGEONS

Watt, J., Surgery, Willoughby st.

DRAPERS

Ellis, Miss, Willoughby st.
Scott, J. D., Willoughby street

DRUG STORES

M'Gregor, James, Drummond street; also bookseller and newsagent. Phone Muthill, 18

FRUITERERS

Campbell, Wm.; also vegetables

GROCERS AND GENERAL MERCHANTS

Arnott, J., Willoughby st.
Ballantine, J., Drummond st.
Campbell, Mrs, Willoughby st.
Morris, Daniel P., The Cross

HOTELS

Commercial Hotel, Drummond street; 7 days' license. Mrs B. G. Miller, proprietrix
Drummond Arms Hotel, Cross; 7 days' licence; garage; parking. J. C. Murphy, proprietor. Phone 33

IRONMONGERS

Taylor, R. J., Willoughby street

JOINERS

Fraser's, The Cross
Tainsh, L., Drummond st.

MOTOR CAR HIRERS

Mitchell, J., Thornhill st.

PHOTOGRAPHERS

M'Gregor, J.

PLASTERERS AND SLATERS

Williamson, J., Machany cottage

TAILORS

M'Robbie, W., Drummond st.

Perth.

Early Closing—Wed. Mkt.—F. & M.

Including Bridgend, Cottown, Craigie, Friarton, Glencarse, Luncarty, Rhynd, St Madoes, &c.

TOWN OFFICIALS

Lord Provost Nimmo, Glenburn, Bellwood Park
Dean of Guild Shaw, 12 Moredun ter., Craigie
Baile Latto, 14 Rose terrace
,, Hendrie, 1 Queen's avenue, Craigie
,, Cadogan, Baltimore, Balhousie street
,, Christie, 2 Brown st.
Treasurer Fleming, Eastwood, Bromptom terrace
Councillor Arthur, Witch-hill, Kinnoull terrace
,, Barbour, 31 Canal st.
,, Burnside, 36 Crieff road
,, A. Christie, 26 York pl.
,, J. R. Christie, 2 Brown st.
,, Fairlie, 5 Muirhall terrace
,, Mrs Gillespie, 45 Edinburgh road
,, Goldie, 7 Kincarrathie cres.
,, Gowans, 91 Scott st.
,, Hobson, Northview, Cavendish avenue
,, Lindsay, 52 Hay st.
,, Littlejohn, 6 Charlotte st.
,, Lynagh, St Leonard's bridge
,, Murray, 41 Victoria st.
,, MacDonald, Wellshill ter.
,, Primrose, Gannochy Farm
,, Rae, 11 Robertson's bldgs., Dunkeld road
,, Sievwright, 28 Needless rd.
,, J. Stewart, 112 Jeanfield road
,, J. Stewart, Lily-Jean, Murray terrace
Town-Clerk—E. Adam
Depute Town-Clerk—H. Douglas
City Chamberlain—G. Dow
Burgh Surveyor—J. Penman
Chief Constable—C. Stephen
Medical Officer—Dr F. Main, 22 York place
Sanitary Inspector—William Asher
Gas Manager—W. N. Baird
Water Manager—C. Walmesley
Electrical Engineer— J. N. Atkinson
Supt. of Parks, &c.—J. S. Campbell
Firemaster—W. J. Paterson
Inspector of Weights, &c.—S. W. Lawson
Public Assistance Officer—R. Todd
Superintendent Abattoir—J. Thornton
Harbour Master—J. Young
Aerodrome Manager—J. Shaw
Registrar of Births, &c.—J. Bridges
Librarian—R. Cochrane
Factor—G. S. M. Rhodes
Postmaster—D. Heyde

ACADEMIES, SCHOOLS, AND TEACHERS

Holt Preparatory School for Boys, St Leonard's Bank. Phone 949
Macintyre, Miss A. D., 3 Atholl crescent; private school, shorthand and typewriting. Phone 307
Perth Academy, Viewlands
Perth Commercial School, South St John's place

ACCOUNTANTS

Marked (A) are Incorporated.

Marked (B) are Chartered.

(B) Finlayson, W., 4 King Edward st.
Levinson, R., 22 St John st.
(A) Moir, Wood, & Co., 3 Kinnoull st.
Morison, J. & R., & Co., 4 Blackfriars street
(B) Morris & Kelly, C.A., Union Bank buildings, 22 George street. Phone 1633
(B) Nisbet, P., 25 George st.
Stuart & Co., 61 George st.
Watson & Clark, 5 Charlotte st.

AERATED WATER MANUFACTURERS

Campbell, John, Ltd., Feus rd.; manufacturers of aerated waters, non-alcoholic fruit wines and cordials. Phone 196
Millar, G. & P., North William st.
Robertson, J., & Son, Kinnoull Causeway
Thomson, Orsik, & Co., Ltd., Glover street, Glasgow road
Wright & Co., 18 North Methven st.

AGRICULTURAL ENGINEERS

Barclay, Ross, & Hutchison, Ltd., Glasgow road. Phone 1004
Doe, J., Ltd., Caledonian road
SELLAR, GEO., & SON, LTD., 115 GLASGOW ROAD. PHONE 1366
Wallace, J., & Sons, Ltd., Glasgow road. Phone Office, 1549; House, 1167

AMUSEMENTS

Alhambra Theatre, 32 Kinnoull street. J. Crombie, manager. Phone 265
King's Cinema, 55 South Methven st.
Perth Theatre, High st.
Playhouse, Murray st.
The Cinerama, Victoria street. Phone 1195

ANTIQUITIES (DEALERS IN)

Beaton & M'Laren (formerly with J. S. Donald) 3 Leonard street. Phone 1285
Deuchar, James, & Son, 11 South street; also at High street; antique furniture dealers. Phone 1051
Deuchar, W. & A., 8 South st.
Fettes, Wm., & Son, 15 Atholl street (near North Inch); also fine art dealers. Phone Perth, 1332
Henderson, W. T. Graham, 5 Murray street; antiques and fine art. Phone Perth, 1836
M'Cutchen, E. W. & H. H., 1 and 3 Melville street; dealers in antiques, curios, old books and prints. Phone 1318
Stewart, R., & Sons, 39 St John street; also picture dealers

APARTMENTS AND BOARDING HOUSES

Barlow, Mrs, Croft Park Villa, Craigie
Belmont Guest House, 9 Pitcullen crescent
Cramb, Mrs, 28 York place
Duncan, Mrs, Tayview Boarding House, 6 Atholl crescent; overlooking North Inch. Phone Perth, 1298
Rattray, Miss, Broomfield, Hay st.
Scott, Mrs, 60 Jeanfield road

ARCHITECTS AND SURVEYORS

Beaton, A., 3 North Methven st.
Bell, H. J., 18 Charlotte st.
Campbell, J. N., 40 South Methven st.
Dow, John S., A.R.I.B.A., 5 Charlotte street
Renton, John T., & Co., Royal Bank buildings, 4 Kinnoull st.; chartered land agents. Phone 134
Smart, Stewart, & Mitchell, 40 Tay street
Stephenson, S. C., 38 Tay st.
Sutherland, Neil S., A.I.A.A., A.I.A.S., M.Inst.R.A., 22 George street. Phone 1582
Thomson & Glass, 36 George st.
Young, G. P. K., & Son, 42 Tay street. Phone 20

ART DEALERS

Dunn's Art Stores, 35 Scott st.; also picture framers. Phone 40

ARTISTS

Mackay Decorators (Perth), Ltd. (Art Director, T. H. Peddie), 10 Main st., Bridgend. Phone 227

AUCTIONEERS AND VALUATORS

Anderson, D., 82 High st.
Hay & Co., Ltd., Live Stock market
Macdonald, Fraser, & Co., Ltd., Caledonian road. Phone 781
Mitchell, Grant, & Anderson, 4 King Edward street

BAKERS

Adie, W., 79 South Methven st.
Adie, Wm., & Sons, 2 Melville st.
Bridgend Bakery (J. M'Intyre), 2 Main street, Bridgend. Phone 445
Brown, R., 67 Princes st.
Dempster & Son, Bridgend
Fenwick & Son, 27 St John st.
Harris, William F., Crieff road; also confectioner
Hewat, J., & Son, Ltd., 38 and 40 St John street. Phone 269
Keiller, J., & Son, Ltd., 179 High st.
Kennaway, Charles G., 27 South street, and 35 High street. Phone 497
Kidd, Ltd., 148 High st.

Matthew & Sons, 17 Leonard street
Montgomery, Wm., 283 High street
Robertson, D., & Son, 40 High street and 52-54 South Methven street; wedding cake specialists; also confectioners. Phone 799
Ross, Joseph T., 238 High st.; bread and biscuit baker and confectioner. Phone 1159
Stirling, J., 98 High street (Phone 921); and at Priory place, Craigie (Phone 464)
Sutherland, J., 2 So. Methven st.
Thomson, J., & Son, 55 South st.
Wood, J., 21 High st.

BANKS

Bank of Scotland, 50 St John street. W. M. Watson, agent. Phone 84
British Linen Bank, 77 George street. A. O. Hall, & D. Mackenzie, agents. Phone 348
British Linen Bank, West End Branch, Caledonian rd. Agent, H. L. Kirkaldy. Phone 710
Clydesdale Bank, Ltd., 3 St John's street. Phone 940
Commercial Bank of Scotland, Ltd., South street; West End Branch, County place. John Junor, agent. Phone 609
National Bank of Scotland, Ltd., 9 High street
North of Scotland Bank, Ltd., 13 Scott street. A. S. Cranna, agent. Phone 392
Royal Bank of Scotland, 197 High street. A. J. Young, S.L., agent. Phone 406
Savings Bank of the County and City of Perth, 26 Tay street
Union Bank of Scotland, Ltd., 24 George street. C. G. D. Tennant, agent. Phone 643
Union Bank of Scotland, Ltd., 37 County place. C. G. D. Tennant, agent. Phone 861

BASKETMAKERS

Bisset, William, 9 St Ann's lane; also wicker worker. Phone No. 302
Eastman, W., 53 North Methven st.
Taylor, J. & H., 133 High street; also fancy goods. Phone 1535

BILLIARD ROOM PROPRIETORS

Buchan, J., St John's place
Bob Ireland's Saloon, 77 Kinnoull st.

BIRD DEALERS

Anderson, W., 263 High street; agent for Caperns' and Spratts' seeds, and all dog foods and accessories

BLACKSMITHS

Christie, D., Rhynd
Fraser, Wm., 186 High st.
M'Ewan, D., 40 Canal st.

BOOKBINDERS

Farquhar & Son, 7 Atholl st. Phone 173

BOOKSELLERS AND STATIONERS

Alexander, R., 46 Glover st.
Cumming, A., 12 King Edward st.
Duncan, T., 3 George st.
Hampton, W. L., 9 Scott st.
Harris, A., 3 Bridge st., Bridgend
Hay, R. A. & J., 23 George st.
Inglis, Robert, 5 Kinnoull st.
Jackson, J. H., 26 High st.
King, A., 16 Leonard st.
Lyall, T., 4 Charlotte st.
M'Cutcheon, Messrs, 1 Melville st.
MacPherson, Miss A., 13 Princess st.
Menzies, John, & Co., Ltd., 28 Market street; wholesale
Nicoll, J. S., 45 South Methven st.
Paterson, A., 15 Leonard st.; also confectioner
Robertson, David, 97 High st. Phone No. 397
Taylor, G. D., 50 Scott st.
Taylor, J. K., 196 High st.
Wood & Son, 62 High st.

BOOT AND SHOE MAKERS

Angus, T., 63 New row
Birrell & Sons, 66 High st.
Birrell, J., 8 St Paul's square
Bruce, James, 293 High st.
Carmichael, D., & Son, 71 South Methven street
Christie, J., 19 East Bridge st.
Dunn, John A., 74 High st.
Fordyce, J., 3 Glover st.
Jones, T., 45 Meal vennel
Kidd, James, 289 High st.
Lundie, D., 24 Gowrie st., Bridgend
M'Lagan, J., 108 Canal crescent
MacLagan, M., 30 Kinnoull st.
MacLagan's, 32 King Edward st.
M'Laren, J., Viewfield pl., Crieff rd.
M'Nicoll, J., 10 St John st.
Milne, John, 19 South street; repairs a speciality
Norwell's Perth Footwear, Ltd., 45-53 High street. Phone 1880. See advt.
Patterson's, 182 High st.
Phillips, J., 1 Milne st.
Saxone Shoe Co., Ltd., 125 High st.
Sears, J., & Co., Ltd., 112 High st.
Small, G., 304 High st.
Stuart, James, 192 High st.; leather stores and boot repairing factory. Phone No. 825
Turver, E., 24 New row; repairs
Tyler, H. P., Ltd., 175 South st.
Wood, John, 32 High st.

BRICK BUILDERS

M'Kearney, E., 36 Scott street; yard, St Catherine's road. Phone 594
Whytock, R., 64 Princes street; also concrete block and slab maker. Phone 1811; House, 1360

BROKERS

Blyth, J., 121 Canal crescent

BRUSHMAKERS

Stewart, James T. (Bruce Stewart), 72 South street; brush specialist; maker of Bertha Brand brushes; also dyer and cleaner

BUILDERS AND MASONS

Beat, David, & Son, Feus road; builders and contractors, artificial stone makers, and licensed valuators. Phone Perth—Office, 903; House, 390
Beveridge, David, 15 New row; also cement merchant. Phone 319
Brand, Robert, & Sons, 3 Elibank st.

P. GRAHAM & SONS,
Head Office:
3 MILL STREET.
Branches—Main street, Bankfoot, and Fountain House, Pitlochry.
Phone
Perth, 1575; Bankfoot, 208; Pitlochry, 139.

Kerrigan, M., & Son, Office, 47 Canal street; Yard, 45 Canal street; also contractors. Phone 1009
Moncrieff, J., Inchaffray st.
Pearson & Son, Viewfield place
Ramage & Cooper, St Leonard's bank. Phone 401
Ramage, R., 31 Canal street. Phone 1331
Sievwright, G., & Son, Glasgow road
Smart, J. A., 38 Victoria st.
Stewart & Staig, 77 Scott st.; also contractors
Whytock, R., 64 Princes street; also brick builder and concrete block and slab maker. Phone 1811; House, 1360

BUILDERS' MERCHANTS

Currie & Co., Ltd., 80 Princes st.

BUTCHERS

Clezy, A., 12 Hospital st.
Duncan, R., & Son, 56 Scott st. Phone No. 560
Frew, J., 73 South Methven st.
Hall, Richard, 50 South st.
Johnston, A., 46 Scott st.
Johnston, David, 258 High st. Phone Perth, 4
Lamond, D., St Leonard's bridge
Lawson, R., 12 Abbot st., Craigie
Lindsay, D. G., 21 Leonard st. Phone 656
Lindsay, J. R., 15 North Methven street. Phone No. 496

Butchers—continued.

M'Donough, Thomas, 130 High street and 47 North Methven street. Phone No. 574
Mathieson, D. S., & Sons, 33 St John street
Mochrie, R., 39 High st.
Munro, Ltd., 218 South st.
Robertson & Scrimgeour, Bridgend
Roy, T., & Co., 47 South Methven st.
Ruthven, Edwin, 129 High st. Phone No. 874
Webster, W., 118 South st.
Whyte, L., 67 Glasgow road

BUTCHERS (PORK)

Frenz, John, 99 South street
Kumerer, Charles, 140 High st.
Waddell, R. D., Ltd., 233 High st.

CABINETMAKERS AND UPHOLSTERERS

Cameron, J. A. & D., 26-32 George st.; house furnishers and removal contractors. Phone No. 460
Harris Bros., 61 Kinnoull st.; upholsterer. Phone 864. See advt.
Macdonald, J., & Sons, 168 South street; also house furnishers. Phone 471
Sinclair, Wm., 44 St John st.; practical upholsterer
Thomson, W., 12 Atholl st.

CARVERS AND GILDERS

Stewart, R., & Sons, 39 St John street; and artists' colourmen

CATTLE AND POULTRY FOOD MANUFACTURERS

Silcock, R., & Sons, Ltd., 5 Charlotte street (Scottish Office); also at Liverpool, London, and Bristol. Phone Perth, 2145

CHEMISTS AND PHARMACISTS

Blair, R., 44 South Methven st.
Boots Cash Chemists (Northern), Ltd., 189 High street. Harry R. Milne, manager Phone 66
Brunton, W. D., & Son, 1 York place
Brydon, John, 43 South Methven st.
Dandie & Co. (T. Neilson), 81 High street. Phone 70
Farquhar, J., 15 Princes street. Phone 231
Findlay, James M., M.P.S., Muirton Pharmacy, Crieff road; dispensing chemist. Phone 1498
Forbes, John J., & Son, 7 Scott street
Fraser, J., Abbot st., Craigie
Fulton, Wm. (Harley's), 29 High street. Phone 185
Kaye, A., County place
M'Gregor, A., Craigie
Reid & Donald, 29 George st.
Sharp, D., 94 South st.
Smail, J. C., 5 North Methven st.
Stewart, A., 12 Main st., Bridgend
Strang, P., 154 High st.

CHINA, GLASS, &c., DEALERS

Anderson, M., 29 St John st.
Watson, W., & Sons, 165 High st.

CHIROPODISTS

Caldwell, R. Lees, M.N.Ch.A., 13 Marshall place. Phone 648
Doe, Margaret L. M., M.N.Ch.A., 4 Bridge lane. Phone 1654
Hendery, A. R., 230 High street. Phone 908
M'Arthur, Elizabeth G., M.I.S.Ch. (Edin.), 44 Tay street. Phone 554

CINEMA, GARAGE, AND ELECTRICAL SUPPLIERS (WHOLESALE)

Kinnear, Morison, Ltd., St Paul's square. Tel. add. and Phone "Perth, 1380" (day and night service)

CLUBS

City and County Conservative Club. Secretary, A. Stewart, 19 George st.
New Whist Club, Tay st.
Perth and District Ex-Servicemen's Club, Ltd., 5 South Methven street

COAL MERCHANTS

Alloa Coal Co., Ltd., 24 High st.
Campbell, A., & Son (Proprietor, James Kinnear), 5 Glasgow road; also colliery agents. Phone 395
Clark, W., Glover st.
Law, C., & Son, 72 Princes st.
Lochgelly Iron and Coal Co., Ltd., York Corner, New row; also coal masters. Phone 452
M'Intosh, John (D. High & Son), Elibank street; also haulage contractor. Phone 470
M'Laughlan Bros., 165 South street. Phone 1093
Mason, J., St Leonard's bank
Muir, Thos., Son, & Patton, Ltd., L.N.E. depot, Glasgow road; also lime and cement merchants. Phone No. 21
Nicol, R., & Co., St Catherine's road; also haulage contractors. Phone 585; house, 1863
Paterson's, 60 South st.
Smith, L., The Shore
Wilsons and Clyde Coal Co., Ltd., Glasgow road

COMMISSION AGENTS

Conner, Edward, 3A Charlotte street. Phone 1600 and 1601 (2 lines)

CONCRETE BLOCK MAKERS

Whytock, R., 64 Princes street. Phone 1811; House, 1360

CONFECTIONERS

Allan, Mrs, 176 South st.
Burrell, Ltd., 89 High st
Borrie, J., 17 Kirkgate
Brittain, Mrs, 20 Atholl st.
Brough, M. K., 1 Shielde place, Dunkeld road; also tobacconist
Brown, J. & C., 12 Scott st.
Bruce, Miss E., 56 Princes st.; also tobacconist
Bryson, A., 21 Commercial st., Bridgend
Byars, M., 64 South Methven st.
Cameron, C. & M., 54 George street
Coupar, James, 262 High st.; home-made sweets a speciality
Delpippo, D., 161 South st.
Dewar, Mrs, Crieff road
Doig, E., 83 Leonard st.
Eadie, J., Shore
Falls, C. & S., 9 Kinnoull st.
Ferguson, G., 24 South st.
Ferguson's, 13 Market st.
"Ferguson," 6 Leonard st.
Giulianotti, J., 14 Hospital st.
Giulianotti, J., & Sons, St Leonard's Bridge, Craigie
Harding, W., 40 New row
Hay, M., 77 Leonard st.
Hewat, J., & Son, Ltd., 38 and 40 St John street. Phone 269
Hood, Miss, 18 Gowrie st., Bridgend
Hutt, W., 65 North Methven st.
Imrie, 21 South street; also tobacconist
Kennaway, Charles G., 27 South street, and 35 High street; also tea rooms. Phone 497
Kennedy, Miss M., 2 Barrack st.
King, W., 30 Scott st.
Lewis, Mrs, 15 Paul st.
Lindsay, J. P., 70 Tay street
M'Coll, R. S., 172 High street
M'Feat, C. S., 53 Leonard st.
Macgregor, Miss J., 67 North Methven street; also cigarettes and tobaccos
M'Lean, P., 75 So. Methven st.
Macqueen, E., 114 South st.
Malloch, P., 65 Pomarium st.
Manattini, A., 67 High street. Phone 691
Mechie, J., 16 George st.
Melville, R., 45 Leonard street
Mitchell, J., 91 Main street, Bridgend
Moffat, Miss, 2 South William st.
Newlands, A. & J., 32 Priory place, Craigie
Panetta, F., 46 George st.
Paterson, M., 5 Atholl st.
Paton, R., Craigie pl., Craigie
Petrie, H., 1 Barossa st.
Pringle, Mrs, 14 Charlotte st.
Reid, J., 19 Atholl st.
Reid, V., 7 Glasgow road
Rodger, W., 316 High st

Scrimgeour, Mrs J., 17 North Methven street
Selbie, Mrs M. J., 46 Leonard street; also newsagent and tobacconist
Stefani, S. A., 135 South st.
Stephen, A., 72 South st.
Strathearn, R., 58 George st.
Taylor, A., 278 High st.
Taylor, J., 23 County place
Taylor, M., Craigie Knowes rd. Phone 370
Thomson, Mrs P., 24 Princes st.
Traill, M. & J., 1 Kinnoull st.
Watson, W., 327 High st.
Watt's, 101 South st.
Whyte, Miss, Main rd., Jeanfield
Wood, C. T., 16 St John street. Phone No. 490
Wylie, Mrs, 72 Pomarium st.

CONFECTIONERS (WHOLESALE)

Campbell, John, Ltd., Feus rd. Phone 196

CONTRACTORS

Johnston, J., Electric Joinery Works, Priory place, Craigie. Phone 673
Taylor Bros., 65 Kinnoull st. Phone 565
Taylor, D. & R., 58 Mill street; roads, water, and drainage contractors. Phone 327

CORN MERCHANTS

M'Cash, J., & Sons, Feus road
Mitchell, Alex., 36 King Edward st.
Ross, D. A., 123 South st.
Smith, J. & J., 12 South Methven street

COSTUMIERS

Common, Janet, 7 Princes st.
Donaldson, Miss H., 21 York pl.
Farquhar, Agnes, 21 King st.
M'Intyre, May, 16 Barossa place
Middleton, M. & L., 32 South st.
Scrimgeour, Miss E. J., 12 Kinnoull street. Phone No. 722
S. & M. (1928), Ltd., 207 High st.
Willsons (London & Provinces, Ltd.), 121 High street

COTTON BLEACHERS

Burt-Marshall, James, Ltd., Luncarty; cotton and linen bleachers. Phone Perth, 297
Lumsden & Mackenzie, Huntingtowerfield

COURT DRESSMAKERS

Common, Janet, 7 Princes st.
Miles, Madame, 5 Atholl place. Phone 1133

CYCLE DEALERS AND AGENTS

Gowrie, D., 25 Canal st.
Horne Bros., 21 New row; also motor cycle specialists. Phone 1531
Nicholson's (H. Myers), 49-51 North Methven street; also motor cycle specialist. Phone 1223
Sinclair, J., & Son, 44 George street; also motor and cycle engineers

DAIRYKEEPERS

Andrews, Miss, 6 North port
Bolt, M., 108 South st.
Buttercup Dairy Co., Ltd., 80 High st.
Cadzow, Mrs, 32 Craigie pl., Craigie
Campbell, Mrs, 4 Victoria st.
Clark, Mrs Agnes, 10 Meal Vennel; also confectioner and grocer
Dewar, Mrs J., 237 High st.
Doig, M. & A., 31 Main st., Bridgend
Gregor, Miss E., 10 Hospital st.
Jefferson, Mrs J., 3 Paul st.
Leuchars, A. H., 97 Glover st.
Lumsden, R., 12 Market st.
Melville, I., 52 South st.
Melville, R., Leonard's Dairy, 45 Leonard street; also grocer
Mitchell, A., 2 St Catherine's road
Mitchell, Wm., 8 Barrack st.
Perth, Dairy Co., 11 Princes st. Phone 719
Sharp, M., 337 High st.
Smeaton, A., 70 Watergate
Smith, Wm., 6 Strathmore st., Bridgend
Taylor, E., Cherrybank
Watson, Miss B., 3 Market st.

DENTAL SURGEONS

Cathles, J. Macintyre, 30 King st. Phone 378
Edwards, Percy, 23 Princes street. Phone 396
Lawson, J. J. & J. R., 47 York place
McGlynn, George A., L.D.S., D.P.D., St And., 3 King's pl. Phone 1430
Mailer, Aitchison, & Stranger, 4 Graham's place, King street. Phone 391
Strathern, G. G. S. & H. E. M., 21 Marshall place. Phone 995

DENTISTS

Liebow, V. C., 3 Princes street
Lipp, A. Graham, 13 Kinnoull st.

DISTILLERS

Bell, Arthur, & Sons, Ltd., Victoria street. Phone 804
Dewar, John, & Sons, Ltd., Glasgow road. Phone 2323, 2324, and 2325 (3 lines)

DRAPERS

Adamson, John, 91 High st.
Alexander, A. K., 119 High st.
Angus, A., 50 South Methven st.
Bee Hive Drapery Warehouse, 11 County place
Bennie, J., 77 South st.
Brydson, W., & Co., St John st.
Caird, A., & Sons, Ltd., High st.
Crichton, Mrs J., 10 Abbot street, Craigie
Dunsmore, B., 1 St John st.
Farquhar, M., 67 George st.
Ferguson, John, 40 Scott st. and 25 County place; clothier and outfitter. Phone Perth, 1721
Geddes, J. C., Ltd., 32 Scott st. Phone 1314
Gilmour, W. B., 339 High st.
Gordon & Stanfield, 32 South Methven street. Phone 385
Gordon, H., 38 George st.
Greig Brothers, 24 Watergate
Greig, M. M., St Leonard's bridge
Greig, Mrs R. M., 20 Watergate
James, B., & Son, 1 County place
Leitch, J., 27 George st.
Leitch, J. Kennedy, 41 Leonard street; also outfitter
M'Cabe, Freda, The Neuk, 12 Leonard street
M'Donald, A., 122 High st.
Macdonald, J., 69 High st.
M'Ewen, James, & Co., Ltd., 56 St John street; ladies' dress specialists. Phone No. 762
M'Gregor, J. A., 211 High st.
M'Intyre Bros., 34 George st.
M'Intyre, J., 34 Scott st
M'Pherson, Mary, 26 St John's place; infant wear specialist
Murphy, Mrs A. J., 53 South st.
Murray, Miss G., 266 High st.
Newsome, J. K., Ltd., 2 North Methven street. Phone 1062
Pitcaithly, K., 15 George st.
Prentice, W., 29 Scott st.
Sharp, J., 214 High street
Smith, J. & D., & Co., 13 Charlotte st.
Storey, R. A., 61 South Methven st.
Sutherland, J. A., 24 County place
Wallace & Co., 116 High st.
Walker, Wm., 196-206 South st. Phone 1078
Weir, Miss, 63 North Methven st.
Wilson, M., 260 High street; also ladies' outfitter

DRESSMAKERS

Brown, Misses, 4 St John's place
Craig, Miss, 216 High st.
Ellis, Misses, 55 King st.
Farquhar, Agnes, 21 King st.
Petrie, Miss, 68 Tay st.

DRYSALTERS

Templeman, D., 9 St Paul's sq.
Young, J., 210 South st.

DYERS

Fair City Valeting Service (J. J. Gowrie), 34 New row. Phone 1029
Pullar, J., & Sons, Ltd., Kinnoull st.
Thomson, Ltd., Friarton

ELECTRICAL ENGINEERS

Anderson & Munro, Ltd., 63 George street. Phone 738
Bell, A., 19 Kinnoull st.
Borthwick Walter (Sole Partner, W. Borthwick-Sim), 32 Watergate; also window blind manufacturer. Phone No. 1003
Cole, W. A., 8 Meal vennel
Crichton, W., 58 West Mill st.
Graham, Colin, 4 Mill street (opposite Art Gallery); electrical engineer and contractor. Phone 1526
Harrower, George, Abbot st., Craigie. Phone 1520
Lascelles, John, 8 County pl. Phone 811; night, 653
M'Cowan & Guild, 31 High st. Phone 933; night, 116 and 1567. See advt.
Scott, J., & Co., 6 Princes st.
Taylor, J., 23 Mill st.
Worbey, H., 196 South st.

ENGINEERS

Gorrie, David, & Son, 27 South Methven street
M'Ewan, J., 37 Kinnoull causeway
Robertson & Robertson, Paul st.
St John's Foundry and Engineering Co., Ltd., Murray street
Stewart, John, & Co. (James T. Allan), St Andrew street; dry cleaners' and dyers' engineers. Tel. add. "Stewart, Engineers, Perth." Phone 655. Est. 1855

ESTATE AGENTS

Forrester & Boyd, 59 George street. Phone 225

FANCY GOODS WAREHOUSES

Robertson, Donald, 19 County place
Taylor, J. & H., 133 High st. Phone 1535
Woolworth, Ltd., 115 High st.

FISHING-TACKLE MAKERS AND DEALERS

Crockart, D. B., 33 County place
Leslie, T. R., 23 Kinnoull st.; dealer. Phone 889
Malloch, Peter D., 26 Scott st.

FISHMONGERS

Christie, R., 1 West Bridge street, Bridgend
Coull, W., & Son, 68 Scott st.
Craig, A., 62 George st.
Dow, John, 62 South street; also poulterer. Phone 200
Henderson, G., 76 High st.
Hutton, John, 274 High st.
Jones, W. A., St Leonard's bridge, Craigie
Mitchell, R., & Son, 182 South st.
Norval, G., 41 North Methven st.
Powrie, R., 62 South Methven st.

FRENCH POLISHERS

Harris, James K., 61 New row

FRIED FISH RESTAURANTS

Cavellini, L., 26 Kinnoull st.
Farquhar, J., 9 Leonard st.
Giulianotti, J., 14 Hospital st.
Giulianotti, J., & Sons, St Leonard's Bridge, Craigie
Holgate's, 146 South st.
Martin, D., 1 Gowrie st., Bridgend
Manattini, A., 691 High street
Sunbeam Fish Restaurant, 90 South street

FRUITERERS

Adam, J., 92 South st.
Barnett, E., Abbot st., Craigie
Cruickshank, J. M., 294 High street; also florist; cut flowers our speciality
Ferguson, J., 18 Market st.
Fordham & Crawford, 32 Barrack st.
Fruit Dealers, Ltd., 142 High street. Phone 605
Henderson, R., & Sons, 224 High st.
Hill, E. M., 144 South street; also florist; fresh cut flowers at moderate prices. Phone 52
M'Laren, E., & Son, 275 High street
M'Donald, G., 165 South st.
Mackenzie, G., 14 Abbot st., Craigie
Martin's, 39 South Methven st.
Robertson, J., 39 Scott st.
Spence, W., 61 North Methven st.
Stewart, D. & C., St Leonard's bridge
Veitch, Moir, Ltd., 42 Leonard street. Tel. address, "Pear, Perth." Phone 162
Wood, C. T., 16 St John street. Phone No. 480

FRUIT SALESMEN (WHOLESALE)

Brown & Co., Kinnoull Causeway
Buchan, J., 54 Victoria st.
Covent Garden, 195 High st.
Cruickshank & Thom, Main street, Bridgend
Mitchell & Smith, Ltd., Speygate
Veitch, Moir, Ltd., 42 Leonard street. Tel. address, "Pear, Perth." Phone 162

GLASS MANUFRS.

Moncrieff, John, Ltd., St Catherine's road

GLAZIERS

Macleod, P. & T., Ltd., 4 St John's place

GRAIN MERCHANTS

Cunningham, J. & J., Ltd., Shore
Cunningham, J. G., Ltd., 93 Canal st.
Davie, J., 43 South st.
Galloway, D. & J., 9 St John st.
Macdonald, James, & Son, City Mills and 58 South Methven street. Phone 1041 and 1042
Veda, Ltd., Craigie Mills

GROCERS AND PROVISION DEALERS

Marked (A) are also Spirit Dealers.
Brown's, 57 Kennoull st.
(A) Brown, John, 44 Longcauseway
Bruce, A., St Madoes
Campbell Bros., 35 South st.
Campbell, R., 187 High st.
(A) Chalmers, A., 2 Leonard place
Christie, Mrs E., 14 Market st.
City of Perth Co-operative Society, Ltd., 70 Scott street
Clark, E. A., 24 Leonard street; also confectioner, fruiterer, and tobacconist
Clark, L. & M., 259 High st.
Cooper & Co.'s Stores, Ltd., 40-42 South Methven street. Phone 247
Craig, G., 44 Longcauseway
(A) Cuthbert, J., & Sons, 120 South st.
(A) Darling, A. L., 1 Glover street, Craigie
Dow, G., Edinburgh road
(A) Falls, James, 4 County place
Fyfe, A., 51 Strathmore st., Bridgend
Gordon, J. S., 270 High st.
(A) Gowans, J. & D., 25 High st.
Howat, W., 46 High st.
(A) Laing, A., & Co., 78 High st.
Lipton, Ltd., 34 South Methven st.
Loudon, D., 218 High st.
Low, Wm., & Co., Ltd., 118 High street; also provision merchants. Phone 780
(A) Lynch, H., 54 Meal vennel
(A) M'Arthur, P., & Sons, 28 North Methven street. Phone 215
M'Cabe, H., 45 Watergate
M'Clelland, T., 49 High st.
(A) M'Diarmid & Son, 162 South st.
(A) M'Diarmid & Son, Main st., Almondbank
M'Inally, A., 51 Meal vennel
MacGregor, M., Luncarty; also general merchant
(A) M'Intosh, A., 36 St John st.
M'Laren, I., 59 Strathmore st., Bridgend
M'Laren, J., 15 Skinnergate
Malloch, J., 26 Market st.
Maypole Dairy Co., Ltd., 183 High st.
Melville, R., 45 Leonard street
Milne, A., 40 South st.
Mitchell, John L., 91 Main st., Bridgend
Moir, A., 349 High st.
Morris, W., 1 Main st., Bridgend
Robb, Mrs, 296 High st.
(A) Robertson, R., & Co., 21 George street
Shepherd's Dairies, Ltd., 198 High street
(A) Smith, David, 22 Hospital street
Smith, T., 95 South st.
(A) Soutar, G., 11 Kinnoull st.
Stewart, W. G., 15 South Methven st.
(A) Storrar, A. B., 56 High st.
Suttie, C., 29 Main st., Bridgend
Taylor, Mrs M., Craigie Knowes road. Phone 370
(A) Thomson, Alexander, & Sons, 255 High street. Phone No. 263
Thomson, J., 1 Leonard st.
(A) Thomson, Peter, 188 High st.
Torrance, A., Main st., Cherrybank
Whyte's Stores, 33 Jeanfield road

GROCERS (WHOLESALE)

Campbells, M'Lagan, & Co., City Hall square
Stewart & Dick, 22 King Edward st.

HAIRDRESSERS

Brown, E., 59 Princes st.
Campbell, D., 169 High st.
Cameron, J., St Leonard's bridge, Craigie
Dingwall, J., 14 Main st., Bridgend
Doris, Robert, 19 and 21 Kirkgate; ladies' and gent's. Phone No. 1007
Duffy, J. P., 52 Meal vennel; ladies' and gent's
Dutch, Ivy, 20 Marshall place; permanent waving specialist; hours 9 a.m. to 7 p.m.; Saturday, 9 a.m. to 1 p.m. Phone 1478
Falls, J., 2 County place
Flynn & Riley, 46 South st.
Gavin, John, 173 High street; beauty parlour. Phone No. 1268
Gow & Beveridge, 5 Princes street; ladies' and gent's. Phone 1373
Hodge, W., 234 High st.
Hood, Mrs R., 11 Leonard st.
Innes, Miss J., 25 Kinnoull st.; ladies' and gent's. Phone 1363
Kidd, C., 192 South st.
Lumsden, H., Kinnoull st.
M'Ilwham, J., 13 County place

A. P. MILL
(Proprietor: W. M'KINNIE),
41, 43, and 45 GEORGE ST.
LADIES' AND GENT'S HAIRDRESSER.
ALSO COURT HAIRDRESSER.
Phone 537.

Moncur, G. M., 26 St John st.
Player, J. A., 3 Glover street, Craigie; open all day Wednesday. Phone 1356
Reid, J. L., 53 George st.
Ross, A., 8 Charlotte st.
Scott, B., 119 South st.; ladies'
Webster, F., 10 North Methven st.
Whiteford, W., 5 Scott street; ladies' hair specialist. Phone 1200
Wilson, B., High st.
Yeoman, B., 32 North Methven st.
Young, George, 7 South Methven st.; ladies' hairdresser; permanent waving a specialty. Phone 1676

HAM AND BACON CURERS

M'Nab, W., Mill wynd
Robertson, A. M. & G., Shore

HATTERS

Darling, A., & Co., 35 George st.
Miller, A., 213 High st.
Taylor, Daniel, 101 High st.
Wotherspoon, A. Ure, 25 St John street; also glover
Yuill, Wm., 7 York place

HAY AND STRAW DEALERS

Robertson, W., St Catherine's road

HEATING ENGINEERS

Haden, G. N., & Sons, Ltd., Horners lane, opposite South st.; and at 86 St Vincent st., Glasgow; also ventilating engineers. Phone 1913

HOSIERS

Fleming, Reid, & Co., Ltd., 171 High street
Henderson, J., 205 High street
Hosiery Manufacturing Co., Ltd., 202 High street
Wotherspoon, A. Ure, 25 St John street; also hatter and glover
Yuill, Wm., 7 York place

HOTELS

Atholl Hotel, 2 St Leonard's bank. Mrs Porteous, proprietress. Phone 951
County, 26 County place
Cross Keys Hotel, Bridgend
Glencarse Hotel, Glencarse
Inchside Hotel, 44-46 Atholl street. Phone 1085
Laidlaw's Temperance, Leonard street. Phone 775
Market Hotel, Caledonian rd.
Moncrieffe Arms, 75 Princes st.

QUEEN'S HOTEL
LEONARD STREET.
OPPOSITE STATION.
HOT AND COLD IN BEDROOMS.
CENTRAL HEATING. LIFT.
A.A. AND R.A.C., ETC.
BEN SMITH, Proprietor.
Phone 1295.

Reid's Temperance, near Station
Royal British Hotel, Leonard street, opposite Station; commercial and residential; fully licensed; cocktail bar; A.A., R.A.C., R.S.A.C.. Joseph Scherer, proprietor. Phone 315
Royal George Hotel, George st.
Salutation Hotel, 34 South st. J. G. Clark, manager. Phone No. 836

STATION HOTEL
LEONARD STREET.
HOT AND COLD WATER IN BEDROOMS.
CENTRAL HEATING.
A. FOSTER, Manager.
Phone 741 (3 lines).

Strathmore Hotel, Main st., Bridgend
Victoria Hotel, Princes st.
Waverley Hotel, York place. P. H. Cairns, proprietor. Phone 165
West End Temperance, 37-39 York place. Mrs M. Parsons, proprietress. Phone 1057
White Horse, 5 North William st.

HOUSE FACTORS

Barlas & Son, 231 High st.
Edward, D. L., 6 County place. Phone 853
Forrester & Boyd, 59 George street; also estate agents. Phone 225
OWLER, FRANK, 8 CALEDONIAN ROAD

HOUSE FURNISHERS

Deuchar, James, & Son, 11 South street; licensed valuators. Phone 1051
Grant & Co., Ltd., 10 King Edward street
Leaver's, 42 and 50 Meal vennel
Louden, D., 19 Watergate
Love, Thomas, & Sons, St John's place
Robertson, A., 22 Leonard st.
Walker, Wm., 196-206 South st.; house furnisher

INSURANCE BROKERS

Stenhouse & Partners, 49 So. Methven street

INSURANCE COMPANIES

Britannic Assurance Co., Ltd., 3 Charlotte street. George M. Clark, district manager. Phone No. 1192
Commercial Union Assur. Co., Ltd., 8 St John's place
Co-operative Ins. Soc., Ltd., 52 Tay street
Dundee and District Mutual Glass Insurance Co., Ltd., Shore
Edinburgh Ass. Co., Ltd., 8 St John's place
General Accident Fire and Life Ass. Corp., Ltd., Tay street and High street. Phone 748
Liverpool Victoria Insurance Offices, 26 King Edward st. D. Nimmo, district agent. Phone Perth, 1733
National Ins. Co. (G.B.), Ltd., 8 St John's place
North British and Mercantile Insurance Co., 13 High street
Pearl Life Ass. Co., Ltd., 29 Kinnoull street
Prudential Ass. Co., Ltd., 22 Scott st.
Refuge Assur. Co., Ltd., 24 St John's place
Royal Ins. Co., Ltd., 6 Kinnoull st.
Warden Insurance Co., Ltd., 22 George street. Alexander Webster, manager. Tel. add. "Warden, Perth." Phone 822
West of Scotland Ins. Offices, Ltd., 8 St John's place
Yorkshire Ins. Co., Ltd., 32 St John street

IRON AND STEEL MERCHANTS

Peddie, W. & D., 284 High st.

IRONMONGERS

Barlass, J. & D., 58 High st.
Cunnison, W., 19 South Methven st.
Garvie & Syme, 52 and 85 High street
Hume, W., & Co., 8 St John's place
Lamb's Hardware Stores, 72 High st.
Leslie, T. R., 23 Kinnoul street Phone 889
Lindsay, A., 71 South st.
Munro, W., 2 Gowrie st., Bridgend
Smail, J. & R., 36 South Methven st.
Valentine, G., & Sons, 83 High st.

JEWELLERS

A. & G. CAIRNCROSS,
18 ST JOHN STREET.
Phone 567.

Dalgleish, A. F., 220-224 High street
Dow, Wm. (Proprietrix, Mrs A. Law), 24 South Methven st. Phone 599
Murphy, Mrs, 51 South st.
Proudfoot, R., 223-227 High st. Phone 987

JOINERS

Anderson, D. S. & J., 46 Victoria st.
Borrie, A., 252 High st.
Easson, A., 8 Main st., Bridgend
Forman, Alex., Cottown
Hay, J., Rhynd
Johnston, J., Electric Joinery Works, Priory place, Craigie; residence, 17 Wilson street, Craigie. Phone 673
M'Intosh, D., Glencarse
Miller, W., Low st.
Normand & Son, North William st.
Paxton, Thomas J., Works, Dovecotland (Phone 363); branch, 2 East Bridge st., Bridgend; residence, 61 Wilson street (Phone 60); also contractor and funeral undertaker; estimates furnished for all classes of joinery
Robertson, D. H., 95 High st. Phone No. 614
Smith, C. K., & Son, 70 South street. Phone 664
Soutar & M'Queen, Perth Electric Joinery Works, 313 High street; also contractors and shopfitters. Phone 549
Stewart & Nairne, 23 Mill st.; also contractors. Phone 597
Telford, D., St Andrew street. Phone 1005; house, 1044

LADIES' AND CHILDREN'S OUTFITTERS

Davidson, A., 65 George st.
Dougall, David, 14 Scott street; fancy draper. Phone 1456
Greig, M. M., St Leonard's bridge
Greig, Mrs R. M., 20 Watergate
Leitch, J. Kennedy, 41 Leonard street; also draper
M'Cabe, Freda, The Neuk, 12 Leonard street
M'Pherson, Mary, 26 St John's place; infant wear specialist
Newsome, J. K., Ltd., 2 North Methven street; also gent's outfitters. Phone 1062
Reid, Christeen, 17 South Methven street; famous for woollens
Sharp, J., 214 High street

LAUNDRIES

City Laundry, Shore road
Hamilton, R., & Son, Dunkeld road
Phillips, A., 53 Strathmore st., Bridgend
Simpson, D., 38 Mill st.

LINEN MANUFRS.

Shields, John, & Co., Ltd., Wallace Works, Dunkeld road

MANURE MANUFRS.

Ferguson, W. S., & Co., Ltd., Friarton

MASSEURS & MASSEUSES

Christie, Miss, 8 King's place
Meek, James, M.I.C.M., 6 Atholl crescent. Phone 1298

MILLERS

Black, John, & Sons, 16 Mill st.; grain merchants. Phone 851
Macdonald, James, & Son, City Mills and 58 South Methven street. Phone 1041 and 1042

MILLINERS

M'Phail, Miss, 27 Kinnoull st.
Peebles, Miss M., 10 Kinnoull st.
Spurrier, Lilian G., 35-39 George street; "exclusive millinery" and accessories. Phone 1934
Stewart, Miss, 138 High st.
Strang, Miss, 22 County place
Wilson, M., 260 High street

MOTOR BODY BUILDERS

Cadogan (Perth), Ltd., St Catherine's road. Phone 886
Johnstone & Sons, St Catherine's road; cellulose refinishing. Phone 692
M'Murray & Archibald, Princes st.

MOTOR CAR ELECTRICAL SERVICE

Calderwood, John, 9 Foundry lane. Phone 1016; house, 1377

MOTOR CAR HIRERS

Nicholson's (H. Myers), 49-51 North Methven st. Phone 1223
Patrick, J. & J., Victoria st.
Soutar & Son, Feus road
Strang & M'Lagan, 210 High street. Phone 462

MOTOR CYCLE ENGINEERS

Horne Bros., 21 New row. Phone 1531

MOTOR ENGINEERS

Amess, Stuart D., 11 York place. Phone 1287
Batchelor & Ferguson, St Catherine's road; and at Dunkeld road. Phone 909 (2 lines) and 419
Chalmers, J., 18 Glasgow road
Christie, J., & Son, 134 Canal crescent
Frew & Co., Ltd., 14 Princes st.
Guild, M., 61 Main st., Bridgend
Horne Bros., 21 New row. Phone 1531
Hutchison Bros., Redgorton Garage, Luncarty. Phone 1454
Perth Garage, Ltd., York place
Reliance Motors, 128 South st.; A.A., R.S.A.C., and R.A.C. Tel. address, "Reliance, Perth." Phone 331
Shaw & Sons, 137 High st.
Shields Motor Car Co., Ltd., Dunkeld road
Stirton & Co., 55 Caledonian road
Strathmore Motors, Bridgend. Phone 183
Valentine's Motors, Ltd., City Hall sq.
Wiltshire, F., 6 King st.

MOTOR GARAGES

Amess, Stuart D., 11 York pl. Phone 1287
Batchelor & Ferguson, St Catherine's road, and Dunkeld road. Phone 909 (2 lines) and 419
Bridgend Motor and Cycle Co., 55 Main street
Central Garage, Murray st.
Hutchison Bros., Redgorton Garage, Luncarty; also motor engineers. Phone 1454
Paton, J., 52 Leonard st.

MOTOR HAULAGE CONTRACTORS

Dutch, George, Ltd., Taybank, The Shore; hand petrol and steam cranes for hire. Phone 867. See advt.
Gilmour, James G., 36 to 40 Main street. Phone 277
M'Laughlan Bros., 165 South street; also coal merchants. Phone 1093; night, 1856
Nicol, R., & Co., St Catherine's road; also coal merchants. Phone 585; house, 1863
Taylor Bros., 65 Kinnoull st. Phone 565

MUSIC AND PIANOFORTE WAREHOUSES

Larg & Son, 7 County place
Paterson, Sons, & Co., 38 South Methven street; also radio. Phone 122

MUSIC TEACHERS

See Incorporated Society of Musicians at front of Perthshire Section.

Fyfe, L. M., 28 Marshall place
Hood, M., 11 Park pl., Craigie
Langdon, D., 3 Nelson st.
McGlynn, R. P., Hon. T.C.L., 1 King's place; teacher of violin; conductor of Perth Orchestral Society. Phone 1368
Pratt, C., Young st.

NEWSAGENTS

Alexander, D., 4 Bridge st., Bridgeend
Carr, J., 43 No. Methven st.
Fularton, J., 1 North Methven st.
Gardiner, A., Crieff road; also confectioner
Gardiner, Mrs, 1 Inchaffray st.
Hampton, Mrs, St Leonard's bridge, Craigie
Heidry, E., 25 Mill st.
M'Donald, I., 66 South street
Macdonald, Misses, 292 High st.
M'Leod, Wm., 85 South street
Raeburn, Mrs M., 295 High st.
Robertson, Donald, 19 County place
Smith, T., 73 Princes st.
Sutherland, M. F., 52 Atholl st.

NEWSPAPERS

"Dundee Courier and Advertiser"
"Evening Telegraph and Post," 18 Hospital street
"People's Journal," for Perthshire, Hospital street
"Perthshire Advertiser," Tay street. Phone 811 and 812
"Perthshire Constitutional and Journal," South St John's place

NURSERYMEN, SEEDSMEN, AND FLORISTS

Alexander & Brown, 63 South Methven street
Buchan, J. A., Veitchfield, Barnhill
Dickson & Turnbull, 9 Hospital st.
Drummond & Co., Cherry bank
Henderson & Sons, Hillyland
MacMillan, W., King st.; also market gardener; daffodils, bedding plants, pot plants, tomatoes, and cut flowers in season; wreaths, sprays and bouquets; inspection invited
Storrie & Storrie, Glencarse
Watt, Wm., 24 St John st.
Wilson, John, Comely Bank, Bridgend

NURSING HOMES

Craigie Park House, Craigie
Perth Nursing Home (St Johnstoun's), 1 Barossa place

OIL DISTRIBUTORS

Anglo-American Oil Co., Ltd., Feus road
Scottish Oils and Shell-Mex, Ltd., Feus road

OPTICIANS

A. & G. CAIRNCROSS,
18 ST JOHN STREET.
Phone 567.

Brown, C., Ltd., Murray st.
M'Callum, W. B., 8 Scott street (next door to the Post Office). Phone 326
Mackenzie, A., 56 South Methven street. Phone 551
Norval, G., 84 High st.

OUTFITTERS

Civil Service Stores, Ltd., 37 Scott street

PAINTERS AND PAPERHANGERS

Agnew, T., 69 South street
Douglas, G. R., & Son, 52 Princes street. Phone 260
Imrie & Menzies (Wm. Imrie), 60 George street. Phone Perth, 568 and 1307. See advt.
Lowson, B., 49 Strathmore st.
Mackay Decorators (Perth), Ltd., 18 Main st., Bridgend; Studio, 10 Main st., Bridgend. Phone No. 227
Roger & Barclay, 26 South st.
Rolland, A., 315 High st.
Small, E., 5 Stormont st.
Smith, D., & Son, 76 Canal st. Phone 1419
Smith, D. R., 22 Gowrie st., Bridgend
Templeman, D., 9 St Paul's sq.; graining, sign writing, gilding, etc.; estimates

PHOTOGRAPHERS

Art Photo Co., 30 George st.
Cowper, Alex. C., 40 South Methven street; press and commercial photographer; photographs supplied to leading journals. Phone 1669
Ideal Studios, Ltd., 10 Scott st.
Mercer & Co., 95 High st.
Raeburn Portrait Studio, 12 Princes st.
Star Photos, St Catherine's place

PHOTOGRAPHIC DEALERS

Blackadder, W. (T. C. Davidson), 46 South Methven st. Phone 925
Brown, P. S., M.I.R.A., 339 High street (off Caledonian road)
M'Callum, W. B., 8 Scott street (next door to the Post Office). Phone No. 326
"M'Intosh," 281 High street. Phone 964

PICTURE DEALERS

Stewart, R., & Sons, 39 St John street; also artists' colourmen

PICTURE-FRAME MAKERS

Dunn's Art Stores, 35 Scott st. Phone 540
Robertson, L. J., 9 Mill st.
Stewart, R., & Sons, 39 St John street; also picture dealers

PLASTERERS

Brown, J., & Son, 58 Mill st. Phone 946
Croall & Beattie, 38 Victoria street. Phone No. 720
Dow & Shearer, 1-5 Balhousie street. Phone 602
Sharp, J., & Son, 58 South William st.
Stewart, J., Craigie

PLUMBERS AND GASFITTERS

Bruce, A., 190 South st.
Davidson, A., 5 New row
Denham, A., 88 High st.
Frew & Stewart, Ltd., 6 Mill st.
Hosie, Albert, 254 High street. Phone No. 54
Irvine, J., 9 Horner's lane
Macdonald, L. H., 12 Kirkgate; also sanitary and hot water engineer
M'Intyre, J., Priory place, Craigie. Phone No. 1105
M'Leish, Alexander, & Sons, 15 Mill street. Phone 532
Miller, J. & A., 11 Main st., Bridgend
Moffatt & Carscadden, 2 Mill street; also sanitary engineers. Phone No. 177
Munro, D. & D., 140 South st.
Murray, J., & Sons, St John's place
Queen, John, 8 Atholl street. Phone 662
Rutherford, W., & Sons, 10 Charlotte street
Welsh, John, 63 South street. Phone Perth, 382

POSTER, SHOWCARD AND TICKET WRITERS

Scott, W., 16 South Methven st.
Young's Poster Service (J. M. Young), 186 High st. Phone 1667

POTATO MERCHANTS

Gardiner, J., York place
Kennedy, B., 53 Leonard st.
Miller & M'Lagan, Caledonian road
Peebles, D., George st.
Peebles, P., 6 Nelson st.
Powrie Bros., 19 Hospital st.
Robertson, Wm., 11 St Paul's square
Young, J., 26 Muirton place

PRINTERS

Hunter, T., & Sons, Ltd., South St John's place
Leslie, D., 20 St John st.
M'Kinlay, J., 11 King st.
Milne, Tannahill, & Methven, 12 Mill street
Munro & Scott, Ltd., Skinnergate. Phone No. 85
Munro Press, Ltd., 36 Tay st.; also process engravers and stereotypers. Phone 811 and 812
Smith, R. K., & Son, 10 Scott street; also publishers. Phone 792
Wood & Son, 5 Mill street. Phone 1239
Young, J., & Sons, 66 Watergate

QUANTITY SURVEYORS

Blues, Fred F., F.F.S., 5 Charlotte street. Phone 1376

RAG AND MARINE STORES DEALERS

Blyth, James, 119-121 Canal crescent; also metal merchant
Fleming, P. & J., 5 Cow vennel
M'Laughlan, P., West Mill st.
Powrie, D., Murray st.

REGISTRY OFFICES FOR SERVANTS

Clark's, 7 Charlotte st.
Pirnie, Misses, Muirton place
Robb's Registry for Servants, Caledonian road

REMOVAL CONTRACTORS

Cameron, J. A. & D., 26-32 George street

RESTAURANTS AND TEA ROOMS

Bridgend Bakery (J. M'Intyre), 2 Main street, Bridgend. Phone 445
Ceylon Restaurant, 60 Princes st.
Franchi's Luncheon and Tea Rooms, 12 St John street
Giulianotti, J., 34 North Methven st.
Hogg, G., M'Quibban's buildings, Shore
M'Ewen, James, & Co., Ltd., 56 St John street. Phone 762
Robertson, D., & Son, 40 High street. Phone 799
Scrimgeour, Mrs J., 17 North Methven street
Stirling, J., 98 High st. Phone 921
Stratton, A., 134 High st.
Watson, J., 6 Market st.
Windsor Restaurant (J. Hewat & Son, Ltd.), 38-40 St John street. Phone 269
York House, 15 York pl. Phone 515. See advt.
Young, John, Perth Cooking Depot, 170 South street

ROPE AND TWINE MAKERS

Banks, James, & Sons, 141 High street. Phone 928
Coates & Co., Ltd., Dunkeld road

RUBBER MANUFRS.

Paton, D., 102 High st.
Perthshire Rubber Co., 65 South Methven street

SADDLERS AND HARNESS MAKERS

Ferguson & Walker, 19 Princes st.
Nicoll Bros., 24 Caledonian rd.
Prentice, T. M., 100 South st.

SALMON MERCHANTS

Tay Salmon Fisheries Co., Ltd., St Leonard's bank. Phone 304

SAND AND GRAVEL MERCHANTS

Clark & Dutch, Ltd., Shore rd.; sand, gravel, and road metal merchants; hand petrol and steam cranes for hire. Phone 867; manager's house, Bridge of Earn, 39. See advt.
Dundee Sand & Lighterage Co., Ltd., Shore
Dutch, John, & Son, Shore; also boat hirers and repairers. Phone 625. Est. over 50 years
Tay Sand Co., Ltd., The Shore. Phone 242

SAUSAGE SKIN MANUFRS.

Voigt, Fred, Slaughter House, Shore. Phone 1250

SCULPTORS

Beveridge, D., & Son, York place
Christie, G., 26 York place
Wiltshire & Co., Feus road. Phone 931

SEWING MACHINE MAKERS

Singer Sewing Machine Co., Ltd., 18 Scott street

SHEET METAL WORKERS

Leslie & Murray, St Catherine's road; also at 25 Miln street, Dundee; motor and general sheet metal workers and welders; also radiator repair specialists. Phone No. 770

SHERIFF OFFICERS

Hutton, A., 173 High st.
Wright, Thomas, & Son, 40 South Methven street. Phone 694

SHIPPING AGENTS

Dundee, Perth, & London Shipping Co., Ltd., The Shore
Edward, D. L., 6 County place. Phone 853

SHOP FITTERS

Soutar & M'Queen, Perth Electric Joinery Works, 313 High street. Phone 549

SKIN, HIDE, AND TALLOW MERCHANTS

Dawson, T., 20 Scott st.
Wilson, G., 10 Princes st.

SLATERS

Buchan, J., & Son, 105 Canal cres.
Crichton & Laird, West Mill st.
Croall & Beattie, 38 Victoria st. Phone No. 720
Dow & Shearer, 1-5 Balhousie street. Phone No. 602
M'Lauchlan, R., 113 South st.
Menzies, J., 289 High st.
Speirs, J., 179 South st.
Taylor, Thomas, Milne st.

SOLICITORS

Brooke, P.T., 44 Tay st.; J.P. Fiscal for Perthshire. Phone 1553
Bowie, J., & J. W. Lyall, 80 George st.
Cameron, J. C., Tay st.
Campbell, Chas. P., 61 George st. Phone 650
Condie, Mackenzie, & Co., 75 George street. Phone 146 and 147
Davidson & Gray, 51 York place. Phone 250
Douglas, J. T., 36 High st.
Forrest, A. G., 47 George street
Jameson & Mackay, 1 Charlotte st.; notaries public. Phone 349
Kippen, Campbell, & Burt, W.S., 48 Tay street. Phone 298
M'Cash & Hunter, 8 Kinnoull street. Phone 235 and 236
Macrae & Gordon, 11 High st.
Martin & Son, 38 Tay st.
Miller & Pinkerton, 79 High st.
Miller, A. C., 191 High st.
Miller, J. & J., 10 Blackfriars st.
Milne, J. Livingstone, 4 King Edward street. Phone 1720
Mitchell & Cram, 41 South Methven street. Phone 303
Mitchell, B. Macgregor, & Co., 49 George street
Robertson, Dempster, & Co., W.S., 3 Kinnoull street. Phone 2263 and 2264
Sneddon, Campbell, & Munro, Clydesdale Bank buildings, 5 St John street, and at Newburgh, Fife. Tel. add. "Legal, Perth." Phone Perth, 1555 and 1556; Newburgh, 3
Stewart, Alexander, 31 George st.
Wyllie, J. W., & Henderson, Royal Bank buildings, Kinnoull street. Phone 386

SPIRIT DEALERS

Dow, Mrs, South Methven st.
Ferguson, J. A., 103 Leonard st.
Foote, David, Cross st.
Garigan, Mrs E. A., 30 George st.
Greig, G., 177 High st.
Gunn, Robert, "Stormont Arms," 47 South street
Hewat, J., & Son, Watergate
Kelly, J., 20 Princes st.
Kennedy, A., 222 South st.
M'Arthur, J. D., 303 High st.
MacCormack, Thomas M., Glencoe Bar, 204, 206, and 208 High street
M'Diarmid, J., Fifeshire Bar, 57 South street
MacGregor, M., 11 Mill st.
M'Naughton, D. F., Kirkside Bar, 9 St John's place
Maguire, T., 36 Princes st.
Muir, J., 189 South st.
Royal Bar, 43 Scott street and 141 South street. J. S. Marshall, proprietor
Ryder, J., 105 South st.
Smith, C., 235 High st.
Smith, J., 75 High st.
Smith, Mrs J., Volunteer Arms, 33 North Methven street
Spinks, George, "St Leonard's Bar," 30 Leonard street
Stephen, G., 34 High st.
Stewart, J., 83 South st.
Stoddart, F., Balmoral Bar, North Port
Stormont Arms (Bob Gunn's Bar), 47 South street
"The Atholl Arms," 24 Atholl st.
Valentine, J., 3 County place

SPORTS OUTFITTERS

Anderson, J., 9 St John st.
Croll, R., 63 High st.
Grieve, W., 9 North port
Palmer, Stuart, 16 Scott st.

STATIONERS (MANUFACTURING)

Farquhar & Son, 7 Atholl st. Phone No. 173

STATIONERS (WHOLESALE)

Rumgay, William, & Son, 11 Low street; also paper bag merchants. Phone 880

STOCK AND SHARE BROKERS

Husband & Sinclair, 4 King Edward street; members of the Provincial Brokers Stock Exchange. Tel add. "Stocks, Perth." Phone 367 and 368

TAILORS AND CLOTHIERS

Alexander, Claude, Ltd., The Scottish Tailors, 150 High street; all our garments are tailored in our own workrooms throughout Scotland
Anderson, D. C., 31 County place
Burden D., 261 High st.
Burton, M., Ltd., 178-180 High street and 5 Scott street
Byars, W. & T., 96 High st.
Caird, A., & Sons, Ltd., 145-159 High street. Phone 628
Cruickshank, J., 34 King Edward st.
Fair City Valeting Service (J. J. Gowrie), 34 New row. Phone 1029
Frazer's of Perth, Ltd., 55 High st.
Gow & Murdoch, 7 St John st.
Grant, Lawson, 52 George st.
Hepworth, J., & Son, Ltd., 232 High street
Hipps, Ltd., 108 High st.
Hutton, A., 199 High st.
Kemp, T., 151 South st.
Laing & Son, 16 North Methven st.
Mac Valet Cleaning Service (D. MacNaughton), 261 High street; ladies' and gent's tailor. Phone 837
Mitchell, T., 36 Atholl st.
Rattray, George, 63 Princes st.
Silver, J., & Sons, 11 South Methven street
Small & Dewar, 69 George st.
Valentine, G. P., 135 High st.
Welch, T., 30 St John st.

TEA IMPORTERS, GROWERS, AND MERCHANTS

Brooke, Bond, & Co., Ltd., 7 North port
Farquharson, David, 212 High street. Phone 507
Littlejohn Bros., 16 Glasgow road
Lyons, J., & Co., Ltd., L.M.S. Goods Station
Noad Bros., 62 Princes street. Phone 248

TIMBER MERCHANTS

Gardiner, J., Feus road
Murray, Ltd., Shore Sawmill
Stark, J. F., Ltd., The Shore

TOBACCONISTS

Anderson, W., 263 High street; also newsagent
Bisset, Miss C., 238 High st.
Cameron, Miss, 92 High st.
Fraser, Mrs, 185 South st.
Gardiner, A., Crieff road; also confectioner
Garvie, Miss, 39 South st.
Kidd, J., 178 South st.
Kinnear & Scott, 3 South Methven street; wholesale
Lindsay, J. P., 70 Tay street
M'Donald, I., 66 South street
Macdonald, Misses, 292 High st.
M'Farlane, M. & E., 20 So. Methven street
M'Kenzie, J., 84 South st.
M'Kinlay, J., 55 George street
M'Leod, Wm., 85 South street
Mailer, J., 6 St John st.
Ogg, C. L., 20 George st.
Paterson, Miss J., 153 South st.
Rattray, Charles, 160 High st.
Robb, James, & Son, 43 High street; wholesale and retail. Phone 1343
Robertson, Donald, 19 County place; also newsagent
Stewart, C., 71 George st.

UNDERTAKERS

M'Martin, A., 58 South st.
Marshall, R. & J., 31 and 33 South street. Phone 87
Paxton, T. & G., 274A Old High st.
Strang & M'Lagan, 210 High street. Phone 462
Telford, D., St Andrew street. Phone 1005; house, 1044
Williamson, J., 168 High st.

VALUATORS

Deuchar, James, & Son, 11 South street; licensed valuators. Phone 1051

VERMIN DESTROYERS

THOMAS HARLEY, LTD.,
RODINE WORKS,
55 SOUTH METHVEN ST.
Also Manufacturing Chemists.
Tel. add. "Rodine, Perth."
Phone Perth, 1036.

VETERINARY SURGEONS

Brown, J., 55 York place
Lornie, W. S., 18 York place
Weir, G., 32 York place

WAREHOUSEMEN

Rex & Co. (Falkirk), Ltd., 52 and 75 Kinnoull street
Walker, Wm., 196-206 South st.; drapery, furniture, etc. Phone 1078

WATCHMAKERS

A. & G. CAIRNCROSS,
18 ST JOHN STREET.
Phone 567.

Burnfield, D., 57 South Methven st.
Dow, Wm. (Proprietrix, Mrs A. Law), 24 South Methven st. Phone 599
Howie, T., 90 High st.
Laidlaw, P., 106 High st.
MacGregor, D., & Co., 40 George st.
Maclennan, A. J., 73 George st.
Miller, R., 74 South st.
Mitchell, T., 7 No. Methven st.
Paterson, T., 37 High street. Phone 1787
Proudfoot, R., 223-227 High st. Phone 987

WINE AND SPIRIT

CURRIE, J. & T., Charles street. Phone 133
Gloag, M., & Son, 33 Kinnoull st.
Lindsay, Ltd., Glover st.
Rutherford & Kay, 35 St John st.
M'Arthur, P., & Sons, 28 North Methven street. Phone 215
Smith & Son, Ltd., 70 St John st.

C. C. STUART, LTD.,
12 CHARLES STREET.
Wholesale.
Tel. add. "Aqua, Perth."
Phone 133.

WIRELESS ENGINEERS

Blackadder, W. (T. C. Davidson), 46 South Methven st. Phone 925
Brown, P. S., M.I.R.A., 339 High street (off Caledonian road); radio engineer
Clydesdale Supply Co., Ltd., 160½ South street; wireless, radio, and cycles. Phone 965
Cole, W. A., 8 Meal vennel
Graham, J. W., M.I.R.E., 98 South street. Phone 968
Harrower, George, Abbot st., Craigie; wireless dealer. Phone 1520
Horne Bros., 21 New row. Phone 1531
Lascelles, John, 8 County pl. Phone 611
M'Callum, W. B., 8 Scott street (next door to Post Office); also radio expert; wireless outfits and accessories. Phone No. 326
"McIntosh," 281 High street; radio manufacturers' service agent; batteries charged, collected, and delivered. Phone 964

WIRE WORKERS

Butchart, J. B., 51-53 Canal st.; wire work manufacturer and riddle maker; estimates given. Phone 1148

WOOD TURNERS

Stewart, J., 31 Canal street

WOOL WAREHOUSES

Gordon, T. P. (Perth), Ltd., 25 Scott street; Shetland specialists. Tel. add. "Shetlands, Perth." Phone Perth, 1514
Gorries' Embroidery Warehouse, 33 George st. Phone 1314

MISCELLANEOUS

Graham, W., 6 Hospital street; sawmaker
Heraughty, S., 33 Mill st.; pawnbroker
Knox, P., North Inch; boat hirer
Main & Son, 2 Stormont st.; agricultural merchants
Mascot Laboratories, 55 So. Methven street
Milne's Cold Storage & Ice Factory, Shore
Morris Wallpaper Co., Ltd., 44 Scott street; wallpaper merchants
Perth Quarry Co., Ltd., Edinburgh road
Pooley & Son, Ltd., Earlsydykes; weighing machine manufacturers
Ross & Co., 3 South St John's place; typewriter specialists
Sandeman Public Library, Kinnoull street
Scottish Beehives, Ltd., Mill st.; bee hive manufacturers
Scottish Women's Rural Institutes, 25 Scott street. Phone 604
Third, W., 155 South st.; pram mfr.
Thomson & Co., Ltd., 11 Scott st.; publishers
Wordie & Co., Ltd., 9 Mill st.; carriers

Pitlochry.

Early Closing—Thursday.

Including Ballinluig, Ballintuim, Edradour, Killiecrankie, Kinloch Rannoch, Kirkmichael, Loch Tummel, Logierait, Moulin, &c.

AMUSEMENTS

Regal Cinema, West Moulin road; residence, Murray pl. E. Smith, manager. Phone 60

ARCHITECTS

Brander, J. S. H., Roseburn. Phone 81

BAKERS

Cameron, D. (Archd. Cameron), Kinloch Rannoch. Tel. add. "Cameron, Stores, Kinloch Rannoch." Phone Kinloch Rannoch, 312
Seaton, Jas., & Sons, Main st. Phone 140
Smith, J., & Sons, Main street.
STUART, C. C., LTD., Main st. Phone 43

BANKS

Bank of Scotland, P. Smitton, agent. Phone 124
Commercial Bank of Scotland, Ltd.
Savings Bank of the County and City of Perth, Main street
Union Bank of Scotland, Ltd. B. W. & I. D. M. Liddell, joint agents. Phone 31

BLACKSMITHS

Campbell, P., Ballinluig
Crichton, P., Kirkmichael
Doig, A., Ballintuim
M'Donald, D. & J., Kinloch Rannoch
M'Glashan, W., West end

BOARDING HOUSES

Airdanair Residence; situated in own grounds; h. and c. water in bedrooms; within easy distance of golf, bowling, tennis, and fishing. Mrs D. M'Donald, proprietress. Phone 166
"Ascog," near Station; h. and c. water in bedrooms; garage. Proprietresses, Misses J. & E. Tennant. Phone 158
"Birchwood"
"Craigroyston" Private Hotel Board Residence; standing in own grounds. The Misses Stewart, proprietresses. Phone 134
Fasganeoin, situated in its own grounds; within easy distance of golf, tennis, and fishing; electric light throughout; h. and c. water in bedrooms. Mrs E. Ross, proprietress. Phone 123
Landscape, Larchwood road; near station, golf, and tennis. Miss Brown, proprietrix Phone 222
M'Hardy's Guest House; central; modern. Phone 127
The Poplars; standing in own grounds. A. Y. Murray, proprietor. Phone 129
Well House (Proprietress, Mrs J. Inglis); every comfort. Phone 169

BOOKSELLERS AND STATIONERS

Mackay, L. (Proprietor, R. Brown), Main street; publisher of Atholl Illustrated Guide
Robertson, W., Ballinluig
Smith, W., P.O., Kirkmichael
Stewart, R. H., Main street

BOOT AND SHOE MAKERS

Dewar, A., Kirkmichael
Duncan, Jas., & Son, Alba pl.; repairs a speciality; agents for K. and Lotus and Delta Shoes. Phone No. 85
Farquharson, Jas., West end, Main st.
Hogg, A. T., Ltd., Struan place
Scott, James D., Kinloch Rannoch; also general merchant
Seaton, John, Kinloch Rannoch; also saddler; fishing tackle
Thomson, A., Main st.

BUILDERS AND CONTRACTORS

Graham, P., & Sons, Fountain House
Young, M. H., 3 View bank gardens; and at Blair Atholl; grate building and tile laying a speciality. Phone 186

BUTCHERS

Brown, W., & Co., Alba place
Cochrane, J. J., Struan place
M'Lauchlan, P., & Sons, Main street; also game and venison dealers. Phone 26
Robertson, A. W., Kinloch Rannoch. Phone Kinloch Rannoch, 307

CABINETMAKERS

Wilson, Wm., Struan place

CHEMISTS AND PHARMACISTS

Forbes, W. B., The Medical Hall. Phone 14
Robertson, W., & Son, The Atholl Pharmacy

COACHBUILDERS

Watson, G., & Sons, Main st.; carriages built to order; motor repairs, etc. Tel. add. "Watson, Pitlochry." Phone No. 29

COAL AND MANURE MERCHANTS

Graham & Co., Fountain House, Main street. Phone 139
Marshall, R., & Sons, Railway Station
Miller & Sons, Railway Station
Smith, Alexander, Logierait

CONFECTIONERS

Coventry, J. G., Struan place; also tobacconist; lending library
Mackenzie, Robert D., Corner Shop, Main street; also tobacconist; lending library
M'Laren, Stuart, Toberargan road; also fruiterer and tobacconist
Pelosi, F., Main street; high-class confectionery. Phone No. 41
Scott, Miss, P.O., Moulin
Stefani, A., The Washington Soda Fountain, West end; also ice-cream dealer and tobacconist; milk bar
STUART, C. C., LTD., Main st. Phone 43
Thorne, T., Main st.

CYCLE AGENTS

Ferguson, I. A., Main street. Phone No. 53

DAIRYKEEPERS

Jarvis, Harry, Station View
Shepherd, D., Main st.
Walker's Dairy and Milk Bar, Main street. Phone 194

DENTAL SURGEONS

Macdonald, Miss H. M., L.D.S., R.C.S., Edin., The Firs. Phone 96

DISTILLERS

Macintosh, P., & Co., Edradour
Robertson & Sons, Balleshin, Logierait

DRAPERS

Cameron, M., Moulin Drapery Store, Moulin; also ladies' and gent's outfitter
Cameron's New Stores, Kinloch Rannoch. Phone Kinloch Rannoch, 312
Leighton, M., Prospect place; also ladies' and children's outfitter
Macnaughton, A. & J., West end. Phone No. 22
Mitchell Bros., Main st. Phone 30
Pitlochry Drapery Co., Struan place, Moulin road; general drapers

FANCY GOODS REPOSITORIES

Laing, Misses, Alba pl., Main st.

FISHMONGERS

Henderson, R., & Sons, Main st. Phone 50
M'Pherson, William, & Son, Main street. Phone 15

FRUITERERS

Henderson, R., & Sons, Main st. Phone 50
Mackenzie, Robt. K., Corner Shop, Main street
M'Pherson, William, & Son, Main street. Phone 15
Paton, J. J., Burnlea. Phone 79

GARDENS

Wells, John, Ellerslie; jobbing gardener

GLAZIERS

Donald, P. K., & Sons, Main st. Phone No. 45

GROCERS

Bell, James, & Son, Grant pl. Phone No. 19
Brown, Peter, & Sons, Main st.; also wine and spirit merchants. Phone 5
Brown & Co., Alba place
Butchart, Miss, Tullymet
Cameron, D. (Archd. Cameron), Kinloch Rannoch. Tel. add. "Cameron Stores, Kinloch Rannoch." Phone Kinloch Rannoch, 312
Croll, J., Killiecrankie
Duncan, J., Enochdhu
MacBride, J., Kirkmichael
M'Gregor, Mrs M., Moulin; also confectioner
M'Kerchar & M'Naughton, Kinloch Rannoch. Phone Kinloch Rannoch, 306
M'Millan, Misses, Kirkmichael
Martin, W., & Son, Main st.
Miller, William, Tower House, West End. Phone No. 75
Morris, Mrs W., Ballintuim
Paton, J., Tomcroy
Paton, J. J., Burnlea. Phone 79
STUART, C. C., LTD., Main st. Phone 43

HAIRDRESSERS

Baird, W., Main st.
Macdonald, Miss N., Struan pl.

HOTELS

"Acarsaid," Main road
Aldchlappie Hotel, Kirkmichael
Atholl Palace Hotel
Bun Rannoch Hotel, Kinloch Rannoch; A.A., R.S.A.C., H.R.A., C.S.S.H.A. S. Gowans, proprietor. Phone Kinloch Rannoch, 8
Castlebeigh Private Hotel; standing in own grounds; 550 feet above sea level; h. & c. in bedrooms; central heating; garage. Misses W. & M. Hynd, proprietresses. Phone 184
Craigower Temperance Hotel
Dunalastair Hotel, Kinloch Rannoch. Alex. McIntosh, proprietor. Tel. add. "Dunalastair Hotel, Kinloch Rannoch." Phone Kinloch Rannoch, 323
Dundarach Hotel
Fisher's Hotel, Ltd.
Kirkmichael Hotel, Kirkmichael
Loch Rannoch Hotel, Kinloch Rannoch
Loch Tummel Hotel by Pitlochry; fishing on Loch and River Tummel; motor for hire; garages; petrol, etc. Mrs Fraser, proprietrix. Tel. add. "Hotel, Strathtummel." Phone Strathtummel, 2
Logierait Hotel, Ballinluig. K. H. Macpherson, manager. Phone Ballinluig, 253
McKay's Hotel (Unlicensed), Main street; terms, manageress. Phone 49
Moulin Hotel, Moulin. F. D. Park, proprietor. Phone Pitlochry, 58 (visitors); 196 (management)

Hotels—continued.

Scotland's Hotel; centrally situated 3 minutes from station; h. and c. water in bedrooms. S. W. Keeble, manager. Phone 39

The Pine Trees Hotel; A modern hotel in beautiful grounds of 14 acres; palatial public rooms, luxurious bedrooms with h. and c. running water; perfect cuisine; deft service; apply management for illustrated tariff. Tel. add. "Pine Trees." Phone Pitlochry, 121

"Tigh - na - Cloich" Private Hotel (W. A. L. Robertson); centrally situated; h. and c. water in bedrooms; central heating; sun lounge, magnificent view; open to Grantully Hills; near golf and tennis; garage; A.A., R.A.C. recommended; open all year; brochure. Phone 111. See advt.

HYDROPATHICS

Pitlochry Hydro Hotel

IRONMONGERS

Raeside, A. D., Main st.; also glass and china merchant. Phone 33

STUART, C. C., LTD., Main st.; also china and glass dealers. Phone 43

JOINERS AND WRIGHTS

Fender, F., Ballintuim

Hodgson, C. C., Moulin; also saw mill; also cabinetmaker; repairs a speciality

Kennedy, A. B., & Son, Main st. Phone 156

M'Gregor, C. & D., Kinloch Rannoch

M'Intosh, Archibald, Killiecrankie

M'Laren, Lawrence, Tobergan; also undertaker

Menzies, D., Kirkmichael

Robertson, James Millar, Prospect place; residence, Brook House; also undertaker. Phone 126

Soutar, W., Ballinluig

LADIES' AND CHILDREN'S OUTFITTERS

Bruce, S. F., Bonnethill House; also art needlework, transfers, wools

LAUNDRIES

Anderson, Mrs, Moulin; highly recommended

Atholl District Laundry, Dry Cleaning, Dyeing, Carpet Beating, and Cleaning Works. Phone No. 73

MASONS

Gordon, J. M., Kirkmichael

Webster, J., Ballintuim

MILLERS

Gordon, Miss, Downie, Kirkmichael

Robertson, A., & Sons, Pitlochry Grain Mills, Main street. Phone 86

MILLINERS

Campbell, Miss, Main st.

MOTOR CAR HIRERS

Dean, J. B., & Son, Mosegiel Garage; also coach and motor builders. Phone 120

Hole, Robert Douglas, Ballinluig; open and closed cars for hire; all motors and cycles repaired; accessories, petrol, and oil stocked; also filling station. Phone Ballinluig, 234

MOTOR ENGINEERS AND REPAIRERS

Pitlochry Motor Co., Ltd., Main street; A.A., R.A.C. Phone 25 and 77

Scott, J., & Sons, Main street Phone 62

Watson, G., & Sons, West End Garage, Main street; official repairers to R.S.A.C., A.A., and M.U. Tel. add. "Watson, Pitlochry." Phone No. 29

MOTOR GARAGES

Watson, G., & Sons, West End Garage, Main street; official repairers to R.S.A.C., A.A., and M.U.; repairs a speciality. Tel. add. "Watson, Pitlochry." Phone No. 29

MOTOR HAULAGE CONTRACTORS

Pirnie, R. S., Grant place; carrier between Perth and Pitlochry, leaving Horse Cross, Perth, at 3 p.m., Tuesdays, and Fridays. Phone 153

PAINTERS AND PAPERHANGERS

Donald, P. K., & Sons, Main st.; also sign writers. Phone No. 45

Miller, J. A., Tower House; painter and decorator; signs; graining. Phone 208

Seaton, John, & Sons, Main street; also sign writers. Phone 82

PLUMBERS

Menzies, A., & Son, Main street. Phone 28

Stewart, D. E., & Son, Main st.

PRINTERS

Doggart, Adam, & Co.; and die stampers. Phone No. 128

RADIO DEALERS

Cunnison, David, Brook place; also electrical engineer. Phone 167

RESTAURANTS

Barbour Institute and Library, Main street. Phone 97

M'Hardy's Restaurant, Main st. Phone 127

Smith, J., & Sons, Main st.

STUART, C. C., LTD., Main st.

SADDLERS

Farquharson, J., West end, Main st.

SLATERS

Robertson, A., Moulin Cottage.

SOLICITORS

Gordon, H., Moulin road. Phone 163

Liddell, Buckham W.

M'Nab & Gordon, Moulin road. Phone 163

Mitchell, J. & H.

SPIRIT DEALERS

Allan, William, Ballinluig Inn; motors for hire; petrol filling station. Phone Ballinluig, 242

M'Pherson, P., Kirkmichael

TAILORS AND CLOTHIERS

Frazer's of Perth, Ltd., Arcade buildings, Main street. Phone 154

M'Donald, Hugh, Main st.

Macnaughton, A. & J., West end. Phone No. 22

Paton, J., Ballinluig

Petrie, J., Kirkmichael

Smith, P., Main st.

TWEED MANUFRS.

Macnaughton, A. & J., West end. Phone 22

UNDERTAKERS

Robertson, James Millar, Prospect place. Phone 126

MISCELLANEOUS

Barbour Institute and Library, Main street. Phone 97

Henderson, F.; photographer

M'Intyre, D., Kinloch Rannoch; vet. surgeon

Mid-Atholl Public Hall and Reading Room, Ballinluig

Wordie & Co.; carriers

Scone,

Early Closing—Wed.

Including Balbeggie, Collace, Guildtown, Kinrossie, Stormontfield, &c.

BAKERS

Beedie, George, Balbeggie
Beedie, R., Perth road
Glendinning's (H. Robinson, proprietor), Perth road; also tea rooms. Phone 309

BANKS

Bank of Scotland

BLACKSMITHS

Gardiner, R., Balbeggie
Gardiner, Wm., Kinrossie
M'Cowan, John B., Perth road

BOOT AND SHOE MAKERS

Millar, Robert, Collace
Soutar, John, Perth rd.
Young, David, Guildtown

BUTCHERS

Baird, T., Perth road
Cockburn, John S., Perth road; also poulterer; specialities, pork and beef sausages, ham, and bacon. Phone 313

CONFECTIONERS

Haxton, M., Guildtown
Robb, Miss, Perth road
Tolleth, M., Perth road; also general merchant
Spencer, R., Perth road

DAIRYKEEPERS

Falls, Mrs, Perth road
Ross, James, Perth road

DRAPERS

Thomson, Miss A., Perth road

GRASS DRIERS

Grass Products (Perth), Ltd., Perth Aerodrome; baled dried grass and dried grass meal. Phone 294

GROCERS

City of Perth Co-op. Soc., Perth rd.
Falls, J., Perth road
Gray, J., Kinrossie
Leutfoot, Miss, Perth road
Stewart, J., Balbeggie
Traill, Peter, Perth rd. Phone 252

HOTELS

MacDonald Arms, Balbeggie

JOINERS AND WRIGHTS

Davidson, J., Guildtown
Donald, T., & Sons, Perth road
Gray, W., Kinrossie
Mitchell, D., & Sons, Perth road
Stewart & Fraser, Victoria rd.; residence, Lower Abbey rd.; also contractors; jobbing promptly executed. Phone 337
Stobie, W., Balbeggie

LAUNDRIES

Douglas, J. Guthrie, Scone Laundry, Albert rd. Phone No. 222

MASONS AND BUILDERS

Bruce, J., & Son, Abbey road. Phone 233
Miller, James, Perth road

MOTOR ENGINEERS

Adamson, Jas. W., Perth Road Garage, Perth road; threshing and haulage contractor. Phone 265
Keir, A. S., Perth road

MOTOR HIRERS

Craik Bros., Perth road

NEWSAGENTS

Mudie, John S., Perth road
Robb, C. & J., Perth road

PAINTERS

Lawrence, William, Perth road

PLUMBERS

Murray, J., & Sons, Perth road
Welsh, D., Perth road. Phone 285

SCRAP METAL MERCHANTS

Stewart, Alex., Stewart's place, Perth road; also general dealer. Phone No. 237

SHEEP DIP MANUFRS.

Donald & Co., Ltd., Perth road

SLATERS AND PLASTERERS

Robertson, Allan, Perth road, and Abbey road
Robertson, J., & Son, Perth road

SPIRIT DEALERS

Aerodrome Bar (J. L. M'Leod), Perth road
M'Rae, D., Guildtown
Rattray, R., Perth road

UNDERTAKERS

Stewart & Fraser, Victoria rd.; residence, Lower Abbey rd. Phone 337

MISCELLANEOUS

Brewster & Peebles, Balbeggie; potato merchants
Falls, A., Perth rd.; haulage contractor
Lumsden & Mackenzie, Stormontfield; bleachers

Stanley,

BAKERS

Cameron, J., & Sons, The Stanley Bakery, Perth road
Smith, James, King street; also general merchant. Phone 23

BANKS

Bank of Scotland, King st.

BOOT AND SHOE MAKERS

Carrie, I., The Feus
Robertson, W., Charlotte st.

BUILDERS

Graham, P., & Sons
Robertson, Alex., & Son, Oak place, Birnam. Phone No. Dunkeld, 75

BUTCHERS

Paterson, James H., Percy st. Phone Stanley, 14
Philips, D., Fews brae

CHEMISTS

Fairholm, J., Percy Street Post Office. Phone 17

COAL MERCHANTS

Duncan, W., & Son

CONFECTIONERS

Bendall, M., 4 Store st.; also grocer
Campbell, I., King st.
Delnevo & Co., The Cross; refreshments, and fish and chips; also billiard saloon
Fairholm, J., Post Office, Percy street. Phone 17
Hancock, J., Store street

COTTON SPINNERS

Jute Industries, Ltd., Stanley Mills

DRAPERS

Haggart, James, Percy st.
Torbet, P. D., Percy street; also tailor and clothier

FRUITERERS

Macdonald, A. C., King street; also confectioner

GROCERS

Bendall, M., 4 Store street; also confectioner
City of Perth Co-operative Society
Hancock, J., Store street
Smith, James, King street. Phone 23
Smith, Peter D., Percy street; also wine merchant. Phone 58

HOTELS

The Hotel, King street; fully licensed; R.A.C. and A.A. D. Clark, junr., proprietor. Phone 9

JOINERS

Mitchell, J.

MOTOR GARAGES

Culbert, John, The Garage, Bankfoot road; residence, West Brougham street; motor cycle and agricultural engineer. Phone Stanley, 12

MOTOR HIRERS

Allan & Scott, Charlotte st.; also motor engineers and bus proprietors; quotations for private parties. Phone 42

NEWSAGENTS

Fairholm, J., Percy Street Post Office; also tobacconist. Phone 17

PAINTERS

Gilzean, A., King st.
Kyle, A., King street; also decorator; inspection invited; estimates given

PLUMBERS

Gourlay, John, Percy street; estimates given. Phone 61
Mitchell, A. D., & Sons, Duchess street. Phone 146

SLATERS

Donaldson, H., King st.

TAILORS AND CLOTHIERS

Gourlay, F., The Fens
Torbet, P. D., Percy street

Strathyre.

Including Lochearnhead.

BOARDING HOUSES

Royde, H., Tighnactrich, Lochearnhead
Twaddle, J., Mansewood, Lochearnhead

GROCERS

Macdonald, W., Balquidder
M'Laren, D., Lochearnhead
M'Morran, A., & Son; also general merchants
M'Naughton, P., & Son, Lochearnhead

HOTELS

Auchraw Hotel, Lochearnhead
Lochearnhead Hotel, Lochearnhead; A.A., R.A.C., R.S.A.C. W. Cameron, proprietor. Phone Lochearnhead, 6
Munro's Strathyre Temp. Hotel
Rosebank Private Hotel, near Station
Station Hotel

INNS

Strathyre Inn, for comfort; 7 days' licence; boating and free fishing on Loch Lubnaig. A. D. Davidson, proprietor. Phone 224

MOTOR ENGINEERS

Gibson, Ronald C., Strathyre

MISCELLANEOUS

Bryson, A., Lochearnhead; blacksmith
M'Diarmid, H., Lochearnhead; builder
Spy, W., Lochearnhead; joiner

RENFREWSHIRE

Barrhead.

Early Closing—Tuesday.

Including Cross Stobs, Gateside, Hurlet, Neilston, Nitshill, &c.

TOWN OFFICIALS

Provost—G. M. Donald

Bailies

J. M'Phail, R. L. Hutchison, Wm. Fitzsimmons, and M. B. Leggat
Police Judges—T. Morrison and G. G. M'Diarmid

Councillors

J. D. Millar, Annie Maxton, L. M'Quarrie, J. Houston, and Wm. MacCreadie
Treasurer—Hector M'Kechnie
Town-Clerk—R. S. Macrae
Burgh Prosecutor—James B. Paton
Sanitary Inspector—J. M. Rigg
Medical Officer—Dr J. S. M. Gray
Postmaster—G. G. Cuthbert

AMUSEMENTS

Glen Hall, Neilston
Pavilion, Main st.

BAKERS

Danks, D., 19 Main st., Neilston
Gibson & Son, 22 Cochrane st.
MacDonald's, 256 Main st.
M'Millan, A., 182 Cross Arthurlie st.
White, J., 80 Cross Arthurlie st.

BANKS

Bank of Scotland, 54 Main st.
Clydesdale Bank, Ltd.
National Bank of Scotland, Ltd., Cross Arthurlie street
Union Bank of Scotland, Ltd., 112 Main street

BLACKSMITHS AND FARRIERS

Cochrane, J., Shelford, Neilston
M'Diarmid, George G., 17 and 19 Cross Arthurlie st. Phone 1458
McLean, J., 121 Cross Arthurlie st.
Renfrew, W., 112 Cross Arthurlie st.

BLEACHERS

M'Connell, J. & H., Neilston
M'Taffie, J., & Son, Ltd., Neilston

BOOKSELLERS AND STATIONERS

Allan, M. & M., 2 Cross Arthurlie st.
Allison, A., 188 Cross Arthurlie st.
Baillie, Wm., & Co., 46 Main st.
Dougall & Ralston, 270 Main st.
Findlay, G., The Centre
Kean, John, 130 Main street
M'Culloch, J. & E., 172 Cross Arthurlie street
Parline's, 92 Main st.
Shepherd, J. C., 1 Cochrane st.
Smith, J., 88 Cross Arthurlie st.
Walker, J., Neilston

BOOT AND SHOE MAKERS

Aitchison, D., 29 Main st., Neilston
Lynch, H., 22 Carlibar road
Walker, T., 167 Main st.

BUILDERS

Houston & Young, Ltd., Cochrane st.
Leggat, Hugh, Ltd., Gladstone avenue. Phone 1074
Pollock & Co., 177 Main st.

BUTCHERS

Craig & Son, 27 Cross Arthurlie st.
Graham, R., 224 Main st.
Gray, W. & A., Main st., Neilston
M'Callum, D., 86 Main st.
Mair, D., 34 Main st., Neilston
Munro, A., 68 Cross Arthurlie st.
Strang, Robert, 259 Main st.

CALICO AND SHAWL PRINTERS

Millfield Printing Co.

CARRIERS

Cowan & Co., Glen street
Crilly, P., Neilston

CHEMICAL MANUFRS.

Perry & Hope, Ltd., Nitshill

CHEMISTS AND PHARMACISTS

Sweeney, J., 94 Cross Arthurlie street
Traub, L. B., 55 Main st., Neilston

COAL DEALERS

Ferguson, D., & Sons, Ltd., Barrhead
Thomson, T., Railway station

CONFECTIONERS

Bonini, E., 54 Paisley road
Capaldi, G., 194 Cross Arthurlie st.
Cook, I., 51 Paisley road
Davidson, E., 362 Main st.
Duffy, E., 175 Main st.
Fleming, A., 62 Main st., Neilston
Hughes, J., 17 High st., Neilston
M'Ilroy, Mrs, 243 Main st.
Mair, A. & C., 40 Main st., Neilston
Miller, J., 49 Main st., Neilston
Pasley, J. B., 194 Main st.
Bennie, The Misses, 7 Kelburn st.
Richardson, J., Gateside
Shand, J., 98 Cross Arthurlie st.
Turnbull, D. C., 8 Cochrane st.
Watson, P., 299 Main street

COPPERSMITHS

Lochrie & Neilson, 123 Cross Arthurlie street; also tinsmiths and metal workers. Phone 1517
Macaulay, J. & R., Muriel st.

DAIRYKEEPERS

Carberry, E., 53 Paisley road
Chapman, Joseph, 7 Cogan st.
Duncan, R., 20 Carlibar road
Hay, R., 76 Cross Arthurlie st.
Pollock, G., 171 Main street

DENTAL SURGEONS

Duguid, M. F., 71 Main st.
Stewart, C., Levern House

DENTISTS

Black, G. S., 150 Main street Phone 1583

DRAPERS

Barrhead Polytechnic, 126 Cross Arthurlie street
Bell, Mrs W., 174 Main st.
Bissett, J., 57 Cross Arthurlie st.
Brown, Mrs, 180 Main street
Eunson, W., 50 Main st., Neilston
Kennedy & Son, 116 Main st.
Muir, J., 92 Cross Arthurlie st.
Steel, W., 146 Main st.

ENGINEERS AND MILLWRIGHTS

Alexander & Co., Ltd., Scotch Pulley Works
Hunter Machines Co., Ltd., Nitshill

ENGINEERS (SANITARY)

Saunders & Connor (Barrhead), Ltd., Sanitas and Darnley Works, John street. Phone Barrhead, 1081 (3 lines)
Shanks & Co., Ltd., Main st.

FISHMONGERS

Lindsay, M., 138 Main st.
M'Kean, Chas., 74 Cross Arthurlie st.
Ovens, J. & H., 230 Main st.

FLORISTS

Hay, A., 79 Main st., Neilston

FRUITERERS

Davidson, Miss, 5 Kelburn st.
Harvey, A., Gateside
M'Connachie, J., 64 Cross Arthurlie street
Yuille, J., 26 Main st., Neilston

GROCERS

Marked (A) are also Spirit Dealers.

Anderson, S., 57 Main st.
Barrhead Co-op. Soc., Ltd., 72 Main street
(A) Boyd, A., 158 Main st.
Campbell, C., West Arthurlie
Campbell, M., 62 Cross Arthurlie st.
Carswell, James, 2 Darnley rd.
Donaldson & Goudie, 383 Nitshill rd., Nitshill
Galbraith's Stores, Ltd., 16 Cochrane street
Hunter, M., 336 Main st.
MacHarg, J., 52 Craighead st.
M'Lean, D., 101 Main st.
M'Phail, H., 180 Cross Arthurlie st.
Pollock, M. & A., 43 Graham st.
Price, A., 91 Glasgow road
Rolland, Mrs, 35 Kelburn st.
Stevenson, M. & J., 174 Cross Arthurlie street
Templeton, R. & J., Ltd., 46 Cross Arthurlie street

HAIRDRESSERS

Agnew, W., 2A Mill road
Berrie, F., 188 Main st.
Eellick, Andrew, 108 Main st. Neilston
Gordon, G., 34 Main st.
Kerr, G., Carlibar road

HAM AND BACON CURERS

Stevenson, D. & R., Ltd., Cloth st.
Wilson, R., & Sons (Barrhead), Ltd., Chapelfield Bacon Factory

IRONFOUNDERS

Alexander's Foundry Co., Ltd., Muriel street

IRONMONGERS

Ewing, T., & Co., Ltd., 42 Main st.
Ferguson, A., 60 Cross Arthurlie st.
Paterson Bros. (Barrhead), Ltd., 172 Main street

JOINERS

Barr & Sons, 96 Main st., Neilston
Bell & Roberts, 3 Aurs road
Cowan, J., 324 Nitshill rd., Nitshill
Duguid, W., & Son, 5 Bank st.
Hutcheson, Crawfurd, & Co., Cross Arthurlie street
Lochhead, T., 134 Main st., Neilston
Wheelan, J., 292 Main st.

LAUNDRIES

Fereneze Laundry, Ltd., Paisley road
Gateside Laundry Co., Gateside
Scottish Co-op. Laundry Assoc., Ltd., Barnes street

LIME WORKERS

Kirkwood, A., Ltd., Arden Limeworks, Nitshill

MASSEURS

M'Crae, J., M.I.C.M., 84 Cross Arthurlie street; also electro-therapist. Phone Barrhead, 1349

MONUMENTAL SCULPTORS

Leggat, M., 81 Kelburn st.

MOTOR BODY BUILDERS

M'Diarmid, George G., 17 and 19 Cross Arthurlie street Phone 1458

MOTOR ENGINEERS

Aird, T., 14 Glen st.
Arthurlie Engineering Co. (Sole Partner, James Maver), 199 Main street; general and automobile engineers; repairs a speciality. Phone 1444
M'Diarmid, George G., Central Garage, 17 and 19 Cross Arthurlie street; repairs a speciality. Phone 1458
Macfarlane, R., Ltd., Kelburn Street Garage
M'Kelvie, J., 112 Cross Arthurlie st.
Moodie & Co., 39 Cross Arthurlie st.

MOTOR GARAGES

Arthurlie Engineering Co. (Sole Partner, James Maver), 199 Main street. Phone 1444
M'Diarmid, George C., Central Garage, 17 and 19 Cross Arthurlie street; also motor car agent. Phone 1458
Smith, J., Aurs road

MOTOR HAULAGE CONTRACTORS

Jamieson, William S., Sydney Cottage, Henry street. Phone 1529

NEWSAGENTS

Hay, A., 79 Main st., Neilston
Kean, J., 130 Main st.
Millar, T., Neilston
Waters, Mrs P. J., 208 Main st.

NEWSPAPERS

"Barrhead News"

PAINTERS AND PAPERHANGERS

M'Callum, R., 112 Cross Arthurlie st.
Miller, John, & Sons, 52 Main st.
Scott, A., & Son, 307 Main st.

PLUMBERS AND GASFITTERS

Anderson, W., & Co., 199 Main st.
Lochrie & Neilson, 123 Cross Arthurlie st.; also coppersmiths. Phone 1517
M'Callum, D., 15 John st.

SADDLERS

Stevenson, A., & Co., 108 Main street; specialising in bull blinders

SLATERS AND PLASTERERS

Connolly, T., Nitshill
Graydon, William, Main st.
Wishart, Wm., Neilston

SOLICITORS

Brownlie, Watson, & Beckett, 56 Main street
Ferguson, Grier, & Co., 38 High st., Neilston
Paton, J. B., 26 Carlibar road

SPIRIT DEALERS

Clark, C., Cross Stobs
Currie, J., 287 Main st.
Develin, H., 58 Main st., Neilston
Duthie, A., Main street
Gallacher, T., 179 Main st.
Gourdie, Miss, Hurlet
"Holehouse Bar" (Proprietor, Peter Logan), 132 Main st., Neilston. Phone Barrhead, 1355
Howden, John, Nitshill
Jones, Mrs A., 66 Main st., Neilston
M'Arthur, Miss, 19 Cross Arthurlie street
MacKinlay, Mrs, 20 Main st.
Maillie, Miss J., Gateside
Middleton, Jean, Volunteer Arms, Nitshill
Millar, Mrs J., Railway Inn, 143 Cross Arthurlie street

Monaghan, C., 11 Kirkhill, Neilston
Moyes, W. R., 5 Main st.
Murray, J., Artizan Vaults, 314 Main street
Nicol, Hugh, 15 Broadlie road, Neilston; also Central Bar, 59 Cross Arthurlie street, Barrhead
Nicol, John, 50 Cross Arthurlie st.
Nicol, J., 1 Darnley road
Patrick, D., Kelburn st.
Quin, G., Nitshill
Reid, J. A., 249 Main st.
Sproul, E., 53 Cross Arthurlie st.
Thomson, Charles P., "Levern Bar," 21 Broadlie road, Neilston

TAILORS AND CLOTHIERS

Howie, J., 118 Main st., Neilston
Morrison, T., 168 Cross Arthurlie st.
Turnbull, J., 38 Main st., Neilston

THREAD MANUFACTURERS

Alexander, R. F. & J., & Co., Ltd., Neilston
Forsyth, Holt, & Co., Arthurlie mill

TINSMITHS AND SHEET METAL WORKERS

Lochrie & Neilson, 123 Cross Arthurlie street. Phone 1517

TOBACCONISTS

Bain, W., 240 Main st.
Hay, A., 79 Main st., Neilston

WATCH AND CLOCK MAKERS

Gray, W., Cochrane st.
Little, Robert, 96 Main street; also jeweller

WIRELESS

Seaforth Radio Co. (A. M'Cudden), 145 Main street

WOOLLEN SPINNERS

Alexander, Hugh, & Sons, Ltd., Waterside Mills

WRIGHTS

Pinkerton, W., Uplawmoor, Neilston
Renfrew, A., Hurlet, Nitshill

MISCELLANEOUS

Adam, R. & D., Nitshill; brick mkrs.
Cameron, I., Cochrane st.; music teacher
Craig & Co.; quarry masters
Goddard, J., & Co., 120 Main street; accountants
Kennedy, J., 10 Cochrane st.; ladies' outfitter
Labour Exchange, 20 Paisley road
Moodie, J., 71 Cross Arthurlie street; house factor
Paton & Sons, West Arthurlie; skinners and wool merchants
Provan, J. & D., Ltd.; bowling green makers
Walker & Co. (Barrhead), Ltd.; hosiery manufacturers
Waterproofing Co., Ltd., Barrhead

Bridge of Weir,

Early Closing—Wednesday.

Including Barochan, Bishopton, Houston, Langbank, Ranfurly, &c.

BAKERS

Anderson, Mrs, Advance place
Gibson & Son, Ltd., 7 Castle terrace
Quigg, L., Ranfurly Bakery

BANKS

Clydesdale Bank, Ltd.
Union Bank of Scotland, Ltd.

BOOT AND SHOE MAKERS AND REPAIRERS

Dewar, James, Windsor place
Gordon, A., Main st.
Mathers, H., Main st.

BUILDERS

Woodrow, John, & Sons (Builders), Ltd.; registered office, Main street. Phone No. 60

BUTCHERS

Cook, S., Advance place
Holmes, H., Newton place

CHEMISTS AND PHARMACISTS

Kerr, Malcolm, Windsor place
Pollock, R., Windsor place

COAL MERCHANTS

Barr, A., Station
Neil, J., Mineral Depot

CONFECTIONERS

Caldwell, J., Main st.
Coia, D., Windsor place
Giffen, A., Langbank
Kerr, Barbara, Ranfurly terrace; also tobacconist
Mellis, Mrs, Bishopton
Singleton, M., Neva place
Stewart, J. A., Main street

CONTRACTORS

Hattie, T. D., Houston
Millar, R., Wheatsheaf

DRAPERS

Colquhoun, J., Kirkinner place
Gillies, Miss E. D., Bankfoot

FISHMONGERS

Armour, J., Neva place

FRUITERERS

Mackie & Son, Windsor place

GROCERS

Ballantyne, J., Houston
Bridge of Weir Co-operative Society, Ltd., Main street
Brodie, Wm., Kirkinner place; also provision dealer. Phone No. 112
Brown, Miss, Bishopton
Galloway, I., Bishopton
Gibson, J., Ingleby place
Hosie, J., Rossland, Bishopton
Lang, J., Bishopton
Lyon, W., Ranfurly
Montgomery, A., Houston
Sutherland, Miss, Bishopton
Templeton, D., Langbank

HAIRDRESSERS

Stewart, Betsan, 8 Ranfurly Mansions; ladies' hairdresser. Phone No. 110

IRONMONGERS

Stewart, H., Advance place
Stewart's Stores, Windsor place

JOINERS

Craig, J., Langbank
Docherty, R., Bishopton
Dunlin, M., Neva place
Dunsmore, W., Bishopton
Ferguson, A., Langbank
Weir, D., Rossland, Bishopton
Wilson, H., & Sons, Bishopton
Woodrow, John, & Sons (Builders), Ltd., registered office, Main street; also builders. Phone No. 60

LEATHER DRESSERS

Miller & Co.

MOTOR ENGINEERS

Bull, Charles H., Torr road and Kilmacolm road; motor engineer and agent; garages. Phone No. 174
Forsyth, J., Bishopton
Meikle, A., Houston

MOTOR GARAGES

Garner's Buses & Taxi Co., Ltd., Main street; buses and taxis for private hire; also repairs Phone 58
M'Kenzie, W., & Son, Gryffe Garage

NEWSAGENTS

Stevenson, A. & J. W., Kirkinner place. Phone No. 302

PAINTERS

Sinclair, J., 4 Windsor place
Stuart W. Gibb, Torr rd.; residence, "Messgiel" also decorator. Phone No. 220 (extension to house)

PLUMBERS

Cummings, J., & Son, 1 Windsor pl.
Hood & Barr, Main street
Webster, J., & Sons, 3 Ranfurly ter.

SMITHS

Galloway, I., Bishopton
Leckie, W., Kilmacolm road
M'Garvie, D., Barochan
Stirrat, J. C., Bishopton

SPIRIT DEALERS

Bassett, M., Main st.
Burnett, T., Houston
Fulton, T., Main st.
Judd, H., jun., Houston
Whyte, Mrs A., Houston
Wylie, J., Cameron place

STATIONERS

Stevenson, A. & J. W., Kirkinner place. Phone No. 302
Stewart, J. A., Main street; also newsagent and tobacconist

TAILORS AND CLOTHIERS

Reyburn, J. C., Newton place

TANNERS AND CURRIERS

Bridge of Weir Leather Co., Ltd., Clydesdale Leather Works
Gryfe Tannery, Ltd., Bridge of Weir. Phone 403 (2 lines)
Muirhead, R. E., Bridge of Weir (Phone 403, 2 lines); Residence, Meikle Cloak, Lochwinnoch (Phone 212)

UNDERTAKERS

Dunlin, M., Neva place

MISCELLANEOUS

Buist, A., Gryffe Nursery
Clydeside Constructional Co., Ltd., Ranfurly Castle ter.; engineers
Quigg, M. & J.; costumiers
Scott, William M., Windsor pl.; general stores and canine specialist
Wilson, A. & J., & Co.; auctioneers

Clarkston

(Busby, Glasgow).

Including Busby and Sheddens.

The initials signify the above places.

BANKS

British Linen Bank, Clarkston. Robert Fenton, agent. Phone Giffnock, 826
Commercial
Union Bank of Scotland, Ltd., Clarkston-by-Busby

BLEACHERS

Busby Bleaching and Beetling Co., Ltd., Sheddens

BOOTMAKERS

Heath, E., 49 Main st., B.
Henderson, D., 142 Busby rd., S.
Morrie, J., 120 Eastwoodmains road (at Williamwood Station)

BUILDERS

Cameron, J., Main st., B.
Gray & Son, Main st., B.

BUTCHERS

Fitzgerald, H., jr., 35 Main st., Busby. Phone Busby, 1241
Hawthorn, W., James place, B.
M'Millan, J., Helena place
Perrins, T., 148 Busby road, S.

CHEMISTS AND PHARMACISTS

Macfarlane, G., Main st., B.
Tweddly, A., Busby road

COAL MERCHANTS

Carslaw, D., Main st., Busby depot, Busby Station
Graham, A., & Co., Mineral Station, Clarkston

CONFECTIONERS

Fullerton, A., Main st., Busby
Simpson, A., Main st., B.

DAIRYKEEPERS

Stewart's, 122 Busby road, S.

DRAPERS

Balfour & Hillcoat, 120 Busby rd., S.
Pollok, Miss

DRY CLEANERS

Central Dry Cleaners, 9 Central buildings, Busby road. A. Dawson, proprietor. Phone Giffnock, 2013

ELECTRICAL ENGINEERS

Crann & Co., Busby road, S.
M'Whinnie, W., Clarkston Toll
Thomson, J., & Son, 32 Main street, Busby. Phone Busby, 1213

FISHMONGERS

Reid, Alexr., Ltd., Helena place. Phone No. Giffnock, 1621
Wallace, Mrs A.

FRUITERERS

Coventry, W., Mearns road
Mac's Fruit Mart, Sheddens

GROCERS AND GENERAL MERCHANTS

Anderson, A., Main st., B.
Busby Co-op. Soc., Ltd., Main st., B.
Clarkston Stores, 4 Eaglesham rd.
Craig, I. A., 1 East Kilbride rd., Busby; family grocer and provision merchant. Phone Busby, 1201
Leitch, R., 119 Busby road, S.
Pettigrew & Melrose, 118 Busby road
Roy, P., 146 Busby road, S.

HAIRDRESSERS

Buchanan, I. L., 5 Central buildings

IRONMONGERS

Allan, James, Busby road; also china and glass dealer
Thomson, J., & Son, 32 Main street, Busby. Phone Busby, 1213

MOTOR ENGINEERS

Morrison & Creighton, Williamwood Garage, Eastwoodmains road; also motor hirers and repairers. Phone Giffnock, 1544

MOTOR GARAGES

King's Garage, Clarkston Toll
Tulloch & Ross, Eaglesham road

NEWSAGENTS AND STATIONERS

Bowman, J., Helena place
Carslaw, D., Busby
Johnston, S., Main st., B.
Mather, W., Kensington mansions, Busby road

NURSERYMEN

Torrance & Hopkins, Busby

PAINTERS

Christie, Walker, 120 Busby road; also decorator. Phone Busby, 1302; Residence, Merrylee, 2161
Sinclair, J., Main st., B.

PLUMBERS AND GASFITTERS

Thomson, J., & Son, 32 Main street, Busby. Phone Busby, 1213

SLATERS

Herd, J., Eaglesham road
Wallace, G., Mearns road

SMITHS

M'Coll, J., Waterfoot, B.
Young, J. & J., Pollocktown

TAILORS AND CLOTHIERS

Owen, J., 150 Busby road, S.
Paterson, R., Main st., B.

WRIGHTS

M'Mechan, W., Pollocktown

Eaglesham.

Early Closing—Wednesday.

BAKERS

Cowan, A., & Son, 16 Polnoon st.

BANKS

Clydesdale Bank, Ltd., Polnoon st.

BLACKSMITHS

Bryce, A., 3 Gilmour st.

BUILDING CONTRACTORS

Melville, A., Polnoon st.

BUTCHERS

Johnston, A., 2 Montgomery st.

CARRIERS

Kirkland, J., Polnoon st.
M'Guire, T., Polnoon st.

CHEMISTS

Brown, W., Gilmour street

CONFECTIONERS

Dalgleish, A., 4 Montgomery st. Phone 347
Gemmell, Mrs, Gilmour st.

FRUITERERS

Dalgleish, J., 3 Montgomery street; also hardware merchant

GROCERS AND GENERAL MERCHANTS

Crompton, J., 20 Montgomery st.
Dalgliesh, S., Montgomery st.
Gilmour, E., 4 Gilmour st.
Haddow, A. & A., 30 Polnoon street
Hill, M., 7 Polnoon st.
Johnston, A., 1 Cheapside st.
M'Kean, M., The Clachan Stores, 21 Polnoon street; also general dealer, newsagent, and tobacconist
Watson & Co., 3 Cheapside st. Phone 261

HOTELS

Eglinton Arms Hotel. W. C. Bain, proprietor. Phone 263
Mathieson's Private Hotel and Tea Rooms, Polnoon street. Phone Eaglesham, 232.

JOINERS

Laird & M'Millan
Weir & Son, 17 Gilmour st.

MOTOR ENGINEERS

Eaglesham Garage (Proprietor, J. Smith), 3 Gilmour st.; motor garages and repairs; also motor hirer. Phone 346
Eaglesham Park Garage, Ltd., Eaglesham

TEA AND REFRESHMENT ROOMS

Ideal Cottage Tearoom (Mrs Mathieson), Polnoon street; parties catered for at reduced rates; teas, ices, cigarettes, refreshments, etc., at city prices; hall to let for parties. Phone Eaglesham, 232
Polnoon Lodge Boarding-House

TOBACCONISTS

Dalgleish, A., 4 Montgomery street; wholesale. Phone 347
Jones, A., Eaglesham

WINE AND SPIRIT MERCHANTS

Jamieson, Thos. R., Cross Keys Inn, 1 Montgomery street. Phone Eaglesham, 356
Sharkey, C., 3 Montgomery st.
Swan Inn, 23 Polnoon st.

Giffnock.

Early Closing—Tuesday.

BAKERS

City Bakeries, Ltd., 9 Kilmarnock rd.
Main, J., 4A Kilmarnock road
Meikle, 38 Merryburn avenue
Reid & Son, Eastwood Toll

BANKS

Bank of Scotland, Eastwood Toll. G. W. Hiddleston, agent. Phone Giffnock, 1337
Clydesdale Bank, Ltd., 29 Kilmarnock road. Douglas Lamb, agent. Phone Giffnock, 461
Commercial Bank of Scotland, Ltd., Maverton buildings, Kilmarnock road. Phone Giffnock, 167
North of Scotland Bank, Ltd., 635 Kilmarnock rd. Phone Merrylee, 1905
Royal Bank of Scotland. D. J. MacPhail, agent. Phone Giffnock, 688

BOOKSELLERS

M'Onie, W. J., & Co., 647-649 Kilmarnock road

BOOTMAKERS

Mills, J., Knowe terrace
Murray, A., 10 Merryvale place

BUILDERS

Dixon, J. & J., Kilmarnock rd.
Grey, J. T., 23 Kilmarnock rd.
Stevenson & Co., Florence drive

BUTCHERS

Henderson, J., 70 Merryton avenue
M'Millan, J., Maverton buildings
Quinn, H., Merrylee park
Watson, A., 19 Kilmarnock rd. Phone Giffnock, 1254

CABINETMAKERS

Montgomery & Co., 3 Kilmarnock rd.
Muir, J., 1 Park road

CHEMISTS

Black, J., Eastwoodmain's rd., east
Breingan, D., Maverton buildings
Fyfe, J., 651 Kilmarnock road
Moir, D., Eastwood Toll
Reid, C. A., M.P.S., 7 Kilmarnock road

COAL MERCHANTS

Andersons (Newton Mearns), Ltd., Giffnock Station (Phone Giffnock, 5); also at Whitecraigs station (Phone Giffnock, 224)
Barr, R., & Sons, Giffnock station; also contractors. Phone Giffnock, 527
Hornell, J., & Son, Station Depot

CONFECTIONERS

Dunn, Andrew, Eastwood Toll
Templeton, Ltd. Kilmarnock road

DAIRYKEEPERS

Kennedy, R. & H., 69 Kilmarnock road. Phone Giffnock, 13
East Kilbride Dairy Farmers, Ltd., Maverton buildings

DENTAL SURGEONS

Grant, J., 6 Knowe terrace
Murray, R.D.P., L.D.S., R.F.P.S. "Drumgelloch," Kilmarnock road, Whitecraigs. Phone Giffnock, 2302

DRAPERS

Brown, Miss, Kilmarnock road
Copeland & Mackenzie, Eastwoodmains road, east
Munro, A., 10 Maverton buildings

ELECTRICAL ENGINEERS

Barrie, W., 32 Merrylee Park avenue
Cameron, A., 47 Merrycrest avenue
Nicol, C., 53 Merryvale avenue

FISHMONGERS

Falconer, G., 6 Merryvale place
Thomson, Mrs M. E. P., 43 Eastwoodmains road, east, Williamwood
Walker, T., Ltd., 17 Knowe terrace

FRUITERERS

Mudd & Dobson, 657 Kilmarnock rd.
Wilson, J., 23 Kilmarnock road

GROCERS

Campbell, K., jun., Maverton bldgs.
Chalmers, W., 659 Kilmarnock road
Davie & Sons, Maverton buildings
Mitchell & Renfrew, 21 Kilmarnock road

IRONMONGERS AND HARDWARE DEALERS

Alston, T. & A., 651 Kilmarnock rd.
Dennison, W. P., 10 Kilmarnock road

JOINERS

Graham, Walker, & Co., 3 Greenhill avenue, Eastwood Toll; also glaziers; garages, huts, trellis fencing and rustic seats; repairs and jobbing a speciality. Phone Giffnock, 813

LADIES' AND CHILDREN'S OUTFITTERS

Barclay, C. & H., 12 Kilmarnock road

MOTOR ENGINEERS

Anderson's (Newton Mearns), Ltd., Maryville avenue
Braidbar (The) Motor Co., Ltd., Kilmarnock road. Tel. add. "Limousine, Glasgow." Phone Giffnock, 2020 and 2021
Burns & Fulton, Station Garage, Kilmarnock road. Phone Giffnock, 773 and 774
County Garage (Proprietors, Wylie & Macleod, Ltd.), Braidholm road; officially appointed and fully equipped station; open day and night. Phone Merrylee, 1165
White, R., Melford avenue

NURSERYMEN

Eastwood Nursery, Burnfield road
Williamson & Co., Kilmarnock road

PAINTERS & DECORATORS

Adam, W., Burnfield road
Carmichael Bros., Station avenue
Chisholm & Co., Eastwood cross
Gray, Thomas, Giffnock Farm, Kilmarnock road

PLUMBERS

Aitken, J. A., Eastwood Toll
Anderson, Ltd., Station road
Young, J., Kilmarnock road

SLATERS AND PLASTERERS

Stirling, A., Park road
Wright, G., 3A Kilmarnock rd.

STATIONERS AND NEWSAGENTS

Macleod, D., Braidholm road
Sheppard, H. H., 25 Kilmarnock road
Smith, Hugh A., 6 Central buildings
Will, J., 2 Fernleigh road

MISCELLANEOUS

Crichton, J., 38 Merryburn avenue; printer
Fornari, N., 5 Kilmarnock rd.; ladies' hairdresser
Tant, M., 19 Merryburn ave.; jeweller

Gourock.

Early Closing—Wednesday.

TOWN OFFICIALS

Provost A. K. Henderson, J.P.

Bailies

S. Macmillan and S. Y. Cadden
Treasurer—P. Jacobs
Police Judges — J. Stevens, Mrs M. Young, and J. Rees-Pedlar

Councillors

W. Comrie and J. Crawford
Town Clerk—J. R. Brown
Town Chamberlain—A. T. Duncan
Surveyor—C. F. Rankin
Manager of Gas Works—D. V. Reid
Medical Officer—J. S. M. Gray
Burgh Prosecutor—George Webster
Assessor to Police Court—J. R. Brown
Postmaster—J. Smith
Police Inspector—C. Coull
Clerk to Local Pensions Committee—J. R. Brown

AMUSEMENTS

Gourock Picture House, Ltd., Kempock place

ARCHITECTS

Garvie, J. 9 Kempock st.

BAKERS

Campbell, D., 86 Shore st.
Cleland, J., 31 Kempock st.
M'Aulay, Ltd., 61 Kempock st.
Mackay & Sons, 15 Kempock place

BANKS

British Linen Bank
Clydesdale Bank, Ltd., 14 Kempock street
Commercial Bank of Scotland, Ltd.
National Bank of Scotland, Ltd.
Union Bank of Scotland, Ltd., 31 Kempock place. W. A. Thomson, J.P., agent. Phone 141

BLACKSMITHS

M'Fadyer, J., Hopeton st.
Steel, A., 39 John st.

BOARDING-HOUSES

Ashburn House, Ashton
Dailly, Mrs J., 56 Kempock st.
Fairlight House, Ashton
Greylands Board Residence, Victoria road
Hall, Mrs, 9 Kempock st.
Hyslop, Miss, 1 Prospecthill, Victoria road
Jack, Misses, 36 Ashton road
Kelvington House, Ashton
Laird, Mrs, 83 Albert road
M'Allan, Mrs, 3 Prospect hill, 42 Victoria road, Ashton; overlooking the Firth; board residence; bed and breakfast; terms moderate. Phone 188
M'Kerdy, Mrs, 8 Albert road
Paton, Mrs, 20 Albert road
Siequien, Mrs, Drummond House, 76 Albert road; bed and breakfast
Stronsa Board Residence, 15 Ashton road
Taylor, Mrs, 8 Albert road
Thornbank House, Albert road, Ashton

BOATBUILDERS

Adam & Sons, Cove Yard Docking Slip

BOATHIRERS

Hay, James, Cove road
M'Leod, A., 31 Albert road
M'Morland, D., Kempock point

BOOKSELLERS AND STATIONERS

Ashton Circulating Library (Miss E. Jack, proprietress), Albert road
Macalpine's, 79 Shore st.
MacCallum, M., 35 Shore st.
M'Kerrell, A., 50 Cardwell road
Robbie, A., 25 Kempock st.
Simpson, J. & R., 52 Kempock street; also printers and publishers. Phone No. 77
Sunter, R. & J., 10 Kempock st.
Sutherland, W., Kempock st.
Williams, M., 68 Shore st.
Williamson, Geo., 94 Shore st.

BOOT AND SHOE MAKERS

Duley & Sons, Kempock st.
Greenlees & Sons, 7 Kempock st.
Hay, J., Chapel st.
M'Allister, D., 78 Shore st.

BUILDERS

Kirk, J. & R., Ltd., 43 Kempock st.
Tarbet, W. S., 11 Bath street; also contractor. Phone No. 70
Tweedale, David, 6 John street

BUTCHERS

Barclay, J., 68 Cardwell road
B. & A. Meat Co., Ltd., 75 Shore st.
Munn, J., 75 Kempock st.
Wilson, W., 21 Kempock st.

CHEMISTS AND PHARMACISTS

Barr, R. & A., 54 Kempock st.
Liddell, J. S., 61 Kempock st. Phone 150
Murdoch, James, 18 Kempock place
Scott, P., 102A Shore st.
Taylor, E., 44 Shore street. Phone Gourock, 320
Walker, J., Cardwell Bay

CHINA MERCHANTS

Beck & Watson, 79 Kempock st.
Smith's Warehouse, Queen's bldgs.

COAL MERCHANTS AND DEALERS

Hirt, A., 125 Shore street. Phone No. 295
Campbell & Co., 121 Shore st.
Mackellar & Co., Station road

CONFECTIONERS

Barr, Mrs C., 3A Chapel st.
Battistoni & Co., 36 Kempock st.
Dallas, J., 67 Albert road
Devlin, Mrs, 13 Shore st.
Doak, J. & J., 35 Kempock st.
Ewing, E., 104 Shore st.
Fyfe, M., 25 Hopetoun st.
Gianni & Rossi, 41 Albert road
Hutcheson, J., 92 Shore st.
Johnston, M., 59 Cardwell road
Linton, C., 2 Albert road
M'Coll, Ltd., 11A Kempock st.
Marrone, C., 1 Shore st.
Maxwell & Son, Ltd., 67 Kempock st.
Pung, Mrs, Albert road
Turner, T., 80 Shore st.
Walker, P., Victoria road

CYCLE AGENTS

Graham, J., 40 Shore st.

DAIRYKEEPERS

Ashburn Dairy, Ashton
Clark, J., 66 Cardwell road
Gillespie, R., 48 Kempock st.
Harrison, N., Larkfield Dairy, Cardwell road
Hartley, J., Shore st.
Ross's Dairy, 8 Albert road

DRAPERS

Campbell, D., 102 Shore st.
Jayes, Mrs, 69 Albert road
M'Ewan, A. & I., 64 Kempock st.
Macleod, K., Pierhead
M'Neil, 71 Shore street; ladies' and children's outfitter; also fancy goods

DYERS

Greenock Dye Works, 38 Kempock street

ELECTRICIANS

Fitzpatrick, P., 111 Shore st.
M'Morland, J. & J., 120 Shore st.

FISHMONGERS

Blair, W., 117 Shore st.
Peacock, D., Pier Head; fresh fish, every species supplied daily. Phone 116
Reid, R., & Sons, Station road
Stephen, J., Tarbet st.

FLORISTS

Boyd, D., Cardwell road
Campbell, A. E., & Son, Ltd., 11 Kempock street

FRUITERERS AND GREENGROCERS

Baggott, W., 50 Cardwell road
Drysdale, J., 84 Shore st.
M'Gilp, M., 40 Shore st.
Maclean's Fruit Bazaar, 94 Shore st.

GROCERS AND DEALERS IN SUNDRIES

Adam, Miss, 37 Shore st.
Baggott, W., 12 Royal st.
Crombie, D., 63 Cardwell road
Forbes, A., 4 Shore st.
Galbraith's Stores, Ltd., 47 Kempock street
Greenock Central Co-op. Soc. Ltd., 89 Shore street
Hastie, T. M., 20 Kempock st.
Maypole Dairy Co., Ltd., 46 Kempock street
Munro, J., 60 Shore st.
Prentice, T. L., 83 Shore st.
Scott, Mrs J., 10 Royal st.
Templeton, R. & J., Ltd., 22 Kempock street
Turner, Mrs, 2 Bath st.
Young, H., 73 Albert road

HAIRDRESSERS

Nicol, M., 3 Shore st.
The Beauty Parlour, 46 Shore street; ladies' hairdressers and manicurists; also beauty culture. Phone 256

HARDWARE DEALERS

Erskine, J., 19 Kempock st.
Irvine, W. K., 64 Cardwell road
M'Leod, D., 110 Shore st.
Nicol, W., 25 Shore street. Phone 35

HOSIERS

Bennett, J. W., 38 Kempock st.
Wilson, J. R., 47 Kempock st.

HOTELS

Albert Hotel, 59 Cove road; licensed; suitable for yachtsmen; convenient to trains, steamers and buses; in close proximity to Gourock House grounds; garage accommodation; every comfort; terms on application. J. Sinclair, proprietor
Ashton Hotel, 51 Albert road; first-class family and tourists hotel; hot and cold water in all bedrooms. Tel. add. "Ashton Hotel, Gourock." Phone 65
Bay Hotel, Pierhead
Columba Temperance Hotel, Kempock street; home comforts, combined with moderate charges; newly redecorated; electric light throughout. Mrs S. M'Intosh, proprietress. Phone No. 131

HOUSE FACTORS

Williamson, A., & Co., 22 Kempock street

JOINERS

Garvie, D., Shore st.
Melville, T., 8 King st.
Tarbet, W. S., 11 Bath street. Phone No. 70

LAUNDRIES

Gourock Steam Laundry Co., Ltd., 5 Cardwell road

MILLINERS

Marchbank, Miss, 51A Kempock st.
Robertson's, Albert road

MOTOR ENGINEERS

Central Garage, 2 and 4 Shore street. H. V. Lamb & Sons, proprietors. Phone 60
Spence & Son, 2 Shore st.

MOTOR GARAGES

Kennedy's Ashburn Garage, Ashton
Lamb's Garage, Cardwell rd.; motor engineers. Phone 7
Pierhead Garage (Proprietors, Peter Leitch & Son), 119 Shore street; also motor hirers. Phone No. 135

NEWSAGENTS

Barr, C., 3 Chapel st.
Johnstone, Mrs, 59 Cardwell st.
Reid, Miss M. S., 110 Shore st.
Simpson, Robert, Pier head; also tobacconist. Phone 266
Townsend, M., 313 Eldon street
Young, J. B., 69 Albert road

NEWSPAPERS

"Gourock Times," 52 Kempock street; also printers, stationers, and newsagents. J. & R. Simpson. Phone No. 77

PAINTERS

Campbell, D., Binnie lane
Kaye & Shanks, 23 Hopeton st.
M'Millan, S., 25 Royal st.

PLUMBERS

Brown, N., 129 Shore st.
MacKechnie, N., 2 Kempock st.
Nicol, W., 25 Shore st. Phone 35

RESTAURANTS

Argyle Tea Rooms, Kempock st.
Clock Tea Refreshment Rooms Co., Ltd., Ashton road
Cragburn Tea Rooms, Albert road
Hendry, J. & M., 81 Kempock st.
M'Turk, The Misses, Tea Rooms, 39 Shore street
Michie, J., Argyle Restaurant, Pierhead

SLATERS AND PLASTERERS

Callender, J., & Sons, Bath st.
Keays, Wm., Chalmers st.
Melville, J., & Son, 73 Kempock st.
Russell, G., Shore st.

SOLICITORS

Dunlop, M. F., Sons, & Boyd, 9 Kempock street
Jacobs, P. R., Hilden
Murray, A., Municipal building, Shore street
Webster, G. & D., National Bank buildings

SPIRIT DEALERS

Cleat, J., 2 Kempock st.
Doak, J., 28 Shore street
Liddell, A., 1 Kempock street
Long, F., 64 Shore st.
M'Kinnon, A., 10 Kempock place
M'Millan, A., 105 Shore st.
M'Nicol, John, "Kinloch Bar," 72 Shore street (late of 4 Chapel street)
Murray, John, 43 Shore st.
O'Hara, John, "The Cardwell," 49-51 Cardwell road

TAILORS

Lennox, J., 114 Shore st.

TOBACCONISTS

Kirkwood, Mrs, 82 Shore st.
Morris, J., 113 Shore st.
Orr, R., 6 Bath st.
Simpson, Robert, Pier head; also newsagent
Smith, James, 25 Kempock st.
Steele, Misses, 39 Kempock st.
Townsend, M., 313 Eldon street
Wright, J., Kempock st.

WATCHMAKERS

Sharp, J., & Son, Pierhead

MISCELLANEOUS

Barclay, J., 65 Kempock street; vet. surgeon
Caledonian Steam Packet Co., Ltd., Railway station; shipowners
Duncan, G., Sons, & Co., Ltd., Craigmuschat Quarry; quarryowners
Gamble Institute, Shore st.
Nutini, D., 74 Shore st.; fried fish dealer
Orr, I., 7 Bath street; art needlework depot
Sargent, W., 95 Shore st.; music seller
Tannock, J., Station rd.; photographer

Greenock

(See page 317)

Inverkip,

Including Wemyss Bay, &c.

BAKERS

Young, John (J. W. Myron), Ure. Phone 206

COAL MERCHANTS

M'Farlane, Robert, & Sons
Stewart & Son, Woodside, Wemyss Bay

CONFECTIONERS

Kane, Mrs J. F., Ivybank
Paterson, M. & J., Wemyss Bay; also tobacconists

DRAPERS

M'Farlane, Mary, Ogston place

FISHMONGERS

Smith, J., Ashlee, Wemyss Bay

FRUITERERS

Grieve, M.; also confectioner

GROCERS

Greenock Central Co-op. Soc., Ardgowan place
Murdoch, A., Ferguson place
Ramsay, M., Wemyss Bay

HOTELS

Inverkip Hotel
Rothmar Private, Wemyss Bay
Wemyss Bay Hotel, Wemyss Bay

HYDROPATHICS

Skelmorlie Hydro. Hotel, Wemyss Bay

JOINERS AND BUILDERS

M'Arthur, Archibald; residence, Campbell place; also builder

MOTOR CAR HIRERS

Pearson, John (Motors), 1924, Ltd., The Garage, Wemyss Bay; the car and everything for the car. Tel. add. "Pearson's Garage, Wemyss Bay." Phone Wemyss Bay, 2149.

MOTOR GARAGES

Aitken, R., & Sons, Inverkip. Phone 203

Pearson, John (Motors), 1924, Ltd., The Garage, Wemyss Bay; and at Skelmorlie, North Ayrshire; also motor engineers and hirers. Tel. add. "Pearson's Garage, Wemyss Bay." Phone Wemyss Bay, 2149.

NEWSAGENTS

Combe, Mrs C. F., Post Office

REFRESHMENT ROOMS

Sabin Tea Room and Boating Station, Inverkip; parties specially catered for. T. Macdonald, proprietor

Caledonian Railway Station Refreshment Rooms, Wemyss Bay

C. & S. Tea Rooms (Proprietresses, Misses Cleghorn & Scott), Main street; also confectioners; parties catered for

Cleghorn & Scott, Misses, Main street; also confectioners and tobacconists

Gynn's Tea Rooms, Sea View, Wemyss Bay

Jean's Tea Rooms, Inverkip

TOBACCONISTS

Paterson, M. & J., Wemyss Bay; also confectioners and ice-cream dealers

MISCELLANEOUS

Aikenhead, R., & Son, Kelly quarry, Wemyss Bay; quarry owners

Davidson, R., Wemyss Bay; bootmaker

Donaldson, W., Wemyss Bay; blacksmith

Hearns, T., Wemyss Bay; butcher

Paulene, Wemyss Bay; hairdresser

Johnstone.

Early Closing—Tuesday.

Including Crosslee, Elderslie, Glenpatrick, Kilbarchan, Linwood, Milliken Park, Thornhill, &c.

TOWN OFFICIALS

Provost—H. M. Keith

Bailies

Dempsey, Gibson, Ritchie, and Smith

Councillors

Ex-Provosts Ross and Runciman, Ex-Bailies Macpherson and Donald, Councillors Keeton, M'Kay, and Scott

Town-Clerk—A. Alston Cameron

Town Chamberlain—F. A. Glover

Fiscal—J. Reid

Sanitary Inspector and Burgh Surveyor—W. B. Mitchell

Gas Manager—A. Jamieson

Medical Officer—Dr Gray

Firemaster—J. Craig

Postmaster—J. MacLean

ACCOUNTANTS

Lees, A., 135 Beith road; corporate

Stevenson, W. M., & Co., Union Bank buildings, 1 Rankine st. Phone 129

AMUSEMENTS

George Picture House, George st.

Green's "Pavilion," Houston square

Town Hall Cinema, Church st.

ARCHITECTS AND SURVEYORS

Jaffrey & Lochhead, 28 High st.

BAKERS

Gibson, H., 14 Macdowall st.

Hamilton, —, The Cross, Kilbarchan

Jamieson, Archibald, 9 High street

Johnstone Co-op. Soc., 10 Church st.

Kerr, E., 63 High st.

Purdie, C., 64 High street

Sinclair, J., 50 Houston square

BANKS

British Linen Bank

Clydesdale Bank, Ltd., 7 William st.

National Bank of Scotland, Ltd., 4 Church street

Royal Bank of Scotland, 44 High st.

Savings Bank of Paisley, 39 High st.

Union Bank of Scotland, Ltd., 40 High street

BLACKSMITHS

Fulton, G., 26 Steeple st., Kilbarchan

Johnstone Forge Co., Ltd., Walkinshaw street. Phone 163

M'Millan, W., 5 Walkinshaw st.

Mackie, Alexander B., 6 Rankine street. Phone No. 39

Pattison, C., Linwood

BOOKBINDERS

Caldwell, J., & Sons, 12 Macdowall street. Phone 63

BOOKSELLERS AND STATIONERS

Andrew's Circulating Library, 30 High street; also tobacconist

Barr, A., 1 Beith road

Bright, H., 70 High st.

Caldwell, J., & Sons, 12 Macdowall st.; manufacturing stationers. Phone No. 63

Henderson's, 3 High st.

BOOT AND SHOE MAKERS

Cairns, J., & Sons, 8 Houston square. Phone No. 124

Greenlees & Sons, Ltd., 29 High st.

Kelly, J., 25 Macdowall st.

Loughlin, R., Canal st.

MacPherson, F., 65 High st.

BOOT LACE MANUFRS.

North British Boot Lace Co., Ltd.

Paton, William, Ltd., Johnstone Mills. Telegraphic address, "Paton, Johnstone." Telephone No. 38

BUILDERS

Gray, R., Kilbarchan

Jaffrey, P., 14 Grahame st.

Keanie, J. Y., Ltd., Floors st.

BUTCHERS

Blackwood & Son, 6 Grahame st.

Cameron, J., 37 High st.

Gillespie Bros., 17 High st.

Kerr Bros., 6 Church st.

Prentice, R. S., Linwood

Storie, W., & Sons, 71 High st.

Storrie, James, 27 High street

CARRIERS

Wilson, W., & Son, 10 Laighcartside street

CHEMICAL MANUFRS.

Young, R., & Co., Ltd., Milliken Park

CHEMISTS AND PHARMACISTS

Beck, H., 52 High st.

Gibson, W., 70 High st.

Graham, Margt., 11 High st.

Hill, J., 165 Main st., Elderslie

M'Connell, Samuel, 60 High st.

Penman, D., 28 High st.

Symington, M. W., 6 Macdowall st.

COAL MERCHANTS AND AGENTS

Cochran & Co., North station

Gray, J., Railway station

Jack & Co., Laighcartside station

Wilson, M., Ltd., 21 Church st.

CONFECTIONERS

Begley, T., 75 High st.
Brown, J., 10 New st., Kilbarchan
Brown, M., 64 High st.
Brydson, Mrs W., 15 High street
Eccles, W., Ewing st., Kilbarchan
Halliday, I., 12 Quarry st.
Hayes, M., 11 High st.
Jaconelli, R., 8 Macdowall st.
Jamieson, Archibald, 9 High st.
M'Lachlan, M., 83 High st.
Maxwell & Son, Ltd., 36 High st.
Muggins, P., Linwood
Murray, J., 6 Grahame st.
Stevenson, A. B., Napier st., Linwood
Watt, Miss E., 5 Campbell st.

COTTON SPINNERS

Jack & Andrews, Ltd., Milliken Park
Jack, R. & T., & Co., Ltd., Crosslee Mills

CYCLE AGENTS, DEALERS, AND REPAIRERS

"Barr's," 5 Houston square; agents for "Sun," "Saxon," "Claud Butler," and "New Hudson"; lamps, bells, and all accessories in stock; cycles and prams repaired on the premises. Est. 1907
Lewes, J., 9 William st.
Little, W., Macdowall st.

DAIRYKEEPERS

Hoburn, W., 9 Beith road
M'Burnie, S., Thornhill
M'Intyre, W., 29 Napier st., Linwood
Smith, J., 233 Main st., Elderslie
Towers & Green, 25 Macdowall street

DENTAL SURGEONS

Paterson, M., Elderslie
Taylor, P. B., L.D.S., R.F.P.S., 80 High street. Phone No. 93

DENTISTS

Keith, Neil, "Burnside," Church st.
M'George, R., Mill Brae
Whiteford, J., 68 High st.

DRAPERS

Aitken, Miss, 9 Steeple st., Kilbarchan
Boyd, J., 37 High street
Currie, D., 35 High Barholm, Milliken Park
Garrick, Mrs, 75 High st.
M'Leod, K., 11 High st.
M'Pherson, Mrs, 12 Grahame st.
Sproul, James, 68 High st.

ELECTRICAL ENGINEERS

Baxter, W., 10 Canal st.
Sweeney, J., 30 High st.

ENGINEERS AND MACHINE TOOL MAKERS

See also Shipyard Machine Tool Makers.

Clifton & Baird, Ltd., Empress Works, Mary street; speciality—metal sawing machines. Tel. add. "Empress, Johnstone." Phone 121
Coil Clutch Co., Ltd., Mary st.
Davie & Horne, Ltd., Beith road
Dent & Co. & Johnson, Ltd., Linwood Works
Eclipse Tool Co., Linwood
Johnstone Forge Co., Ltd., Walkinshaw street. Phone 163
Lang & Sons, Ltd., Mary st.
Loudon Bros., Ltd., Clyde Eng. Wks.
Reid (The) Gear Co., Linwood

FANCY GOODS DEALERS

Finklestein, L., 25 Macdowall street; also smallwares and chemists' sundries

FISHMONGERS

Adam, G. & J., 35 High Barholm, Kilbarchan
Boyle, T., 64 High st.
M'Grath, Miss, 38 Macdowall street
Stevenson, Mrs, 2 Steeple st., Kilbarchan

FRUITERERS

Lang, M. & J., 6 Grahame st.
Ross, D., Thorn Brae

GROCERS

Marked (A) are also Spirit Dealers.

(A) Alexander, J., 67 High st.
Banchop, J., 33 Macdowall st.
Barclay, Miss A., 2 Canal street, Elderslie
Barr, P., & Son, 28 High Barholm, Kilbarchan
Buttercup Dairy Co., 21 High st.
(A) Cairns, J., Crosslee
Caldwell, J., 13 Napier st., Linwood
Campbell, M., 4 Houston square
Cooper & Co.'s Stores, Ltd., 60 High street
Cross, J., 30 Steeple st., Kilbarchan
Galbraith, J., 15 Napier st., Linwood
Galbraith's Stores, 172 Main st., Elderslie
Higgin, George, 35 High st.
Inglis, J., Crosslee
Johnstone Co-operative Society, Ltd., 61 High street
Kerr, E., 12 Mary st.
Kerr, Robert 66 High st.
Kilbarchan Co-op. Soc., Ltd., 4 New street, Kilbarchan
King, J., & Son, 54 High st.
Linwood Co-op. Soc., Ltd., 32 Napier street, Linwood
Low, William, & Co., Ltd., 52 High street
(A) M'Connachie & Sons, 4 Grahame street
(A) M'Kay, —, 3 New st., Kilbarchan
(A) M'Kellar, A., 20 High street
Maypole Dairy Co., Ltd., 48 High st.
Millar, E. & H., 19 Ewing st., Kilbarchan
(A) Prentice, Mrs, 10 Napier street, Linwood
Shaw, J., 207 Main st., Elderslie
Shepherd's Dairy Co., Ltd., 56 High street
Templeton, R. & J., Ltd., 22 High st.
Wylie, R., 14 Steeple st., Kilbarchan

HAIRDRESSERS

"Barton," 13 New st., Kilbarchan
Baxter, R., 5 High st.
M'Guire, A., 2 Macdowall st.
M'Lean, D., 25 High st.
Muir, R., 182 Main st., Elderslie; ladies'
Overend, J., Houston square
Simpson, A., 12 Collier st.
Smith, Thos. M., 54 High st.

HOUSE FACTORS

Stirling, John, 52 High st.

IRONFOUNDERS

Donald, J. F., & Co., Ltd., High st.
Union Foundry, Ltd., Main st.

IRONMONGERS AND HARDWARE DEALERS

Baxter, James, 23 High st.
Dempsey, J., 48 High st.
Taylor, M., 58 High street
The National Patent Co., Ltd., South William street

JOINERS

Grahame, A., 6 Dimity st.
Kerr, J., 27 Church st.
Macaulay, J., Main st., Elderslie
Neilson, J., 23 Church st., Kilbarchan
Stirling, J., 77 High st.
West, M., 8 Floors st.
Wilson, W., Bridge st., Linwood

LADIES' OUTFITTERS

Galbraith, Mrs J., 36 High st.

LAUNDRIES

Gibson Bros., Cartbank Laundry, Milliken Park
Glentyan Laundry Co., Merchants' close, Kilbarchan

LINEN THREAD MANUFACTURERS

Finlayson, Bousfield, & Co., Ltd., Flax Mills
Paton, William, Ltd., Johnstone Mills. Tel. add. "Paton, Johnstone." Phone 167

MILLINERS

Livingston's, 19 High st.
Macdonald, B. & M., 69 High st.

MONUMENTAL SCULPTORS

MacLachlan & Sons, Thorn Brae

MOTOR CAR AGENTS

Clyde Motor Trading Co., Ltd., Thornhill Motor Works

MOTOR CAR ENGINEERS

Donaldson, W., Linwood Garage
Kilbarchan Motor Co., Church street, Kilbarchan. Phone Kilbarchan, 13

MOTOR GARAGES

Connelly, J., Ltd., Main st., Elderslie
Currie, John (Contractors), Ltd., 19 Ewing street, Kilbarchan. Phone Kilbarchan, 27
Thorn Garage Co., 19 Beith road

NEWSAGENTS

Andrew, Miss E., 30 High st.; also tobacconist; circulating library
Ferron, M., 2 Macdowall st.
Houston, Miss, 6 Ewing st., Kilbarchan
M'Caffery, Hugh, 41 High st; also tobacconist
M'Kay, Agnes C., 50 High st.; also library
Marshall, Mrs, 21 Grahame st.
Reid, W., 66 High street
Rennie, A., 21 Rankine street
Winning, H., 33 High st.

NEWSPAPERS

"Johnstone Advertiser," Walkinshaw street

NURSERYMEN AND FLORISTS

Dunsmore, S., Kilbarchan
Hill, C., Milliken Park
Jack, W., Thomson st.

PAINTERS AND GLAZIERS

Aitken, J., 21 Buchanan st.
Gould & Son, New st., Kilbarchan
Keanie & Kirk, 22 Church st.
Kennedy, Robert E., 28 Church st.
M'Farlane, R., 14 William st.

PAPER MANUFACTURERS

Smith & M'Laurin, Ltd., Carteide Mills, Milliken park
Watson, R. & W., Ltd., Linwood Paper Mill

PAWNBROKERS

Robertson, G., 13 Macdowall st.

PLASTERERS

Thomson, George, & Son (Geo. Thomson, sole partner), Yard, 24 Collier street; also granolithic workers, slaters, and steeplejacks. Phone 68

PLUMBERS AND GASFITTERS

Boyes, S. L., Canal st.
Houstoun, J., 18 Laighcartside st.
Love, R., & Sons, Ltd., 10 Rankine street. Phone Johnstone, 3
Williamson, G., jun., 15 High st.

PRINTERS

Caldwell, J., & Sons, 12 Macdowall street; also bookbinders and manufacturing stationers. Phone 63
Landles & Co., Walkinshaw st.
Ritchie, D., Ltd., 83 High st. Phone Johnstone, 45

RESTAURANTS AND TEA ROOMS

Clement, Mrs, 5 Ewing street, Kilbarchan; ices; also confectioner and tobacconist
Jamieson, R., 24 High st.

SHIPPING AGENTS

Rennie, A., 21 Rankine st.; shipping agent for The Anchor Line, Cunard, White Star, Canadian Pacific Railway, Union Castle, Donaldson Atlantic, United States, etc.

SHIPYARD MACHINE TOOL MAKERS

See also Engineers and Machine Tool Makers.

Clifton & Baird, Ltd., Empress Works, Mary street. Tel. add. "Empress, Johnstone." Phone 121
Clifton & Waddell, Laighcartside st.
Craig & Donald, Ltd., William st.

SLATERS

Harrison, A., 5 Waterside ter., Milliken Park
Hatton, A., Thomson avenue
Marshall, A., 22 Milliken drive, Kilbarchan
Pritchard, R., Elderslie
Robertson, J., & Son, Ludovic square
Thomson, George, & Son (Geo. Thomson, sole partner), yard, 24 Collier street; also granolithic workers, plasterers, and steeplejacks. Phone 68
Thomson, J., & Co. (Johnstone), Ltd., Mary street

SOLICITORS

Cameron, A. Alston, Town Hall, Church street
Reid, John, M.A., B.L., National Bank buildings, The Square. Phone 71
Stirling, John B., & Mair, 28 High st.

SPIRIT DEALERS

Allan, A., 7 High st.
Blair, A., Elderslie
Craig, P., 8 Low Barholm, Milliken Park
Hunter, William, 17 Rankine st.
Keith, A., 37 Macdowall st.
Keith, H. M., Graham st.
M'Alpine, D., 17 Russell st.
M'Cambridge, R., 23 High st.
M'Donald, Richard, Wallace Tree Inn, Elderslie
MacNiven, William, 13 High st.
Paterson, John, Black Bull Inn, 72 High street
Potter, J. A., 162 Main st., Elderslie
Reid, Mrs Fanny, 6 Church st.
Riddell, J., 9 Houston square
Stevenson, M., Thornhill
Thomson, A., Thornhill Inn, Thornhill
Webster, S., 26 High st.
Young, A., 1 Grahame st.

STEEPLE JACKS

Thomson, George, & Son (George Thomson, sole partner), Yard, 24 Collier street; also slaters, plasterers, and granolithic workers. Phone 68

TAILORS AND CLOTHIERS

M'Dougall, W., 67 High st.
Ritchie, W., 11 Walkinshaw st.
Syme, D., 40 High Barholm, Kilbarchan

TIMBER MERCHANTS

Barr Bros., Milliken Park

TOBACCONISTS

Andrew, Miss E., 30 High st.; also confectioner
Barclay, Miss A., 2 Canal st., Elderslie
M'Caffery, Hugh, 41 High street
M'Kay, Agnes C., 50 High street
M'Laughlin, A., 71 High st.
Rennie, A., 21 Rankine street
Stewart, A., 15 High st.

VALUATORS

Stevenson, W. M., & Co., Union Bank buildings, 1 Rankine street. Phone 129

WATCHMAKERS

Major, J., 81 High st.

MISCELLANEOUS

Allison, W., 17 High st.; drysalter
Cavin & Lind, Elderslie; quarrymasters
Celefect Co., Ludovic sq.; cellulose painters
Clark, W., High st.; saddler
Craig, T., 18 High st.; funeral undertaker
Daly, W., 30 Church st.; cooper
Garvie, J., Thornhill; brush maker
Irvine, R., Floors st.; wool dyer
Jackson, G., & Son, 3 Dimity street; brassfounders
Peltine Leather Co., Cartside works; imitation leather makers
Stoddard, A. F., & Co., Ltd., Glenpatrick; carpet manufrs.

Kilmacolm.

Early Closing—Wednesday.

BAKERS

Ferguson, A. (Proprietor, J. J. Goodwin-Tomkinson), St James' terrace; also restaurant. Phone 246
Morrison & Son, Market place

BANKS

Commercial Bank of Scotland
Royal Bank of Scotland, Kilmacolm. James Ferguson, agent, Lochwinnoch road. Phone 286

BLACKSMITHS

M'Farlane, —,
M'Garva & Son

BOOT AND SHOE MAKERS

Hutton, A., St James' terrace.
Semple, —,

BUILDERS

Holmes, Alex., High street; also slater. Phone Kilmacolm, 422
Woodrow, P., & Sons, High st.

BUTCHERS

Blackwood, J., St James' terrace
Mitchell, J., St James' terrace
Sheridan, Joseph, Lyle buildings

CABINETMAKERS

Conway, R. C., & Son, 13 St James' terrace
Wood, A., Lyle buildings

CHEMISTS AND PHARMACISTS

Donald, J. M., 6 St James' terrace
M'Arthur, M. J., Lyle buildings. Phone Kilmacolm, 173

COAL MERCHANTS

Hendry, G., Railway Station
Laird, J., Townhead. Phone 195
M'Callum, P., Kilmacolm

CONFECTIONERS

Arioni Baldi, 4 St James' ter.
Coia, M.
Fairley, Miss, Campbell place

DAIRYKEEPERS

Crawford's Dairy, Market pl. Phone No. 331
Lang, J., 2 Lyle buildings
Miller, J., Market place

DRAPERS

Jay Mac, St James' terrace
Thomson, Miss

ELECTRICAL ENGINEERS

Anderson, Ltd., Lochwinnoch road
Gracie, D. P., Market pl.; also radio dealer. Phone 135
Hurry Bros., Drumpellier place

FANCY GOODS DEALERS

Fraser, Miss A., Drumpellier pl.

FISHMONGERS

Robertson, Mrs, Stewart place
Sawers, Ltd., 2 St James' terrace

FRUITERERS

Campbell, H., Market place

GOLF CLUB AND BALL MAKERS

Goodrick, Chas. T.

GROCERS

Buttercup Dairy Co., Ltd., St James' terrace. Phone Kilmacolm, 223
Galbraith's Stores, Ltd., Lyle bldgs.
Rose, Hugh, Campbell place. Phone 311
Struthers, W., Octavia buildings

IRONMONGERS

Addison, William, Stewart pl.; also china merchant. Phone No. 245
Laird, A., 9 St James' terrace

JOINERS

Caldwell, A., High st.
Spiers, W., Burnside

MOTOR ENGINEERS

Laird, J., Kilmacolm Garage. Phone 195
M'Garva, T., Market place

MOTOR HIRERS

Laird, J., Townhead Garage; also undertaker. Phone 195

NEWSAGENTS, AND STATIONERS

Graham & Co.
Wood, W., Market place

NURSERYMEN

Stoddart, G., Glebe Nurseries

PAINTERS

M'Intosh, G., St James' terrace
Ritchie, John, & Son, Octavia buildings; residence, 3 Burndale terrace; also decorators. Phone No. 248
Webster, Wm., High street; residence, 22 Finlaystone road

PLUMBERS

Anderson, Wm., Carmichael pl. Phone 370
Currie, John, Norval place; residence, Moseglel. Phone No. 185
M'Ilwraith & Sons, Townhead

PRINTERS

Robertson's, Schaw buildings
Wylie & Co., Schaw buildings; office of the "Kilmacolm Advertiser"

RADIO DEALERS

Radio & Electrical Supplies, Market place; also electrical engineers and cycle dealers. Phone 135

SLATERS

Fleming, J., Lyle buildings; also plasterer. Phone No. 80

WATCHMAKERS

Guy, George Philp, Stewart place; also jeweller; repairs a speciality

MISCELLANEOUS

Carson, W., Market pl.; saddler
Dardenne School
Kilmacolm Hydropathic
Kilmacolm Institute
Rennie, Mrs, Lochwinnoch rd.; ladies' hairdresser
Thompson, J., Stewart pl.; milliner
Watson, H., Stewart place; tailor

Lochwinnoch,

Early Closing—Wednesday.

Including Burnfoot, Calder Haugh, Howwood, &c.

AMUSEMENTS

Picture House, Lochhead; pictures changed thrice weekly. John Manders, proprietor. Phone 259

BAKERS

Boullet, J., 15 High st.
Cherry, W., Main st.

BANKS

National Bank of Scotland, Ltd., High street

BLACKSMITHS

Aitken, R., Howwood

BLEACHERS

Bowfield Bleaching Co., Ltd., Howwood. Phone Kilbarchan, 40
M'Nab, J., & Co., Ltd., Howwood

BOOKSELLERS AND STATIONERS

Ferguson, John, Calder street; also newsagent and tobacconist
Grant, J. G., 12 High st.
Lindsay, Mrs, P.O., Howwood
Logan, Miss, High st.
Whyte, Mrs J., 30 Church st.

BUTCHERS

Chapman, J., 9 Church st.
Speir, J. H., 5 Main st.

CABINET AND CHAIR MANUFACTURERS

Hamilton & Crawford, Ltd., Lochhead Works. Phone 324
Hunter, J., & Sons, Ltd., Calder Chair Works
Johnstone, Ltd., Viewfield Works
Kennedy, J., 19 Main st.

CHEMISTS

Ross, Thomas, M.P.S., Calder Pharmacy, 14 and 16 High st. Phone 227

CONFECTIONERS

Caldwell, A., Station rd., Howwood
Kennedy, Mrs, Main st.
Train, Miss, 67 High street
Varden, Mrs E., 12 Church st.

DAIRYKEEPERS

Murray, Robert, Hallowfaulds Dairy, 77 High street. Phone 265

DRAPERS

Bryson, C., 3 Church st.
Campbell, D., High st.
Duncan's Stores, 26 Church st.; also outfitters; large stock always in hand at keenest prices

FRUITERERS

Houston, —, 3 Main st.
Murray, Mrs, High st.

GROCERS AND GENERAL MERCHANTS

Baird, R., High st.
Black, J., High st.
Co-operative Society, Ltd., Main street
Co op. Soc., Ltd., Main st., Howwood
Jacques, F., 71 High street; also circulating library
Lamont, T., High street
Stevenson, James, Howwood
White, J., Main st.

HOTELS

The Hotel, Howwood

JOINERS

Connell, R., Calder st.
Love, J., & Sons, Harvey square
Marshall, W., Newton of Barr
Stevenson, James, Howwood; also cartwright. Phone Kilbarchan, 143

MOTOR ENGINEERS

Struthers, W., & Sons, Church st.

PAINTERS AND PAPERHANGERS

Guy, W., High st.
Watson, A., High st.

SILK MANUFACTURERS

Caldwell, Young, & Co., Ltd., Calderhaugh Silk Mills

SILK PRINTERS

M'Kinlay, R., & Co., Burnfoot

SPIRIT DEALERS

Craig, J., Howwood
Gordon, K., Church st.
Laidlaw, W., 33 Main st.
Semple, R., 80 High st.

MISCELLANEOUS

Keanie, A. W., High st.; builder
Lochwinnoch Public Library, High street
Storrie, W., Church st.; hairdresser
Struthers & Sons, Church st.; mineral water manufacturers
Walker, A., Church st.; plumber
Wylie, J., 12 Church st.; chemists' sundries

Newton Mearns.

BAKERS

Hay & Son, 14 Barrhead road

BANKS

Bank of Scotland
Commercial Bank of Scotland
Union Bank of Scotland, Ltd.

BLEACHERS

Wallace & Co., Ltd., Nether place

COAL MERCHANTS

Andersons (Newton Mearns), Ltd., Kilmarnock road. Phone 2233 (3 lines)

CONFECTIONERS

Currie, C.
Taylor, M., 3 Barrhead road
The Neuk, Kilmarnock road
Wilson, Mrs J., Barrhead road

DAIRYKEEPERS

Connell, J.

ELECTRICAL ENGINEERS

Ferguson, John A., 27 Main st.

GROCERS

Barclay, W., Kilmarnock road
Bowman, J.
Elliott, J., Main st.
Newton Mearns Co-op. Soc., Ltd., Barrhead road
Pollock, J., Main st.

HAIRDRESSERS (LADIES')

Falconer, R., Main st.
"Fayette," The Broom, Kilmarnock road; also beautician. Phone Newton Mearns, 2311
Woodcock, H., 27 Barrhead road

JOINERS

Kay, Peter, The Cross; joiner, undertaker and contractor. Phone Newton Mearns, 2462

NEWSAGENTS AND STATIONERS

Hill, J. M., Kilmarnock road.
Mack, Helen, Broom Post Office, Kilmarnock road. Phone Newton Mearns, 2044

PLUMBERS

Aitken, J., Kilmarnock road
Glegg, G., 89 Main st. Phone Newton Mearns, 2642
Young, James M., Kilmarnock road. Phone Newton Mearns, 2497

SLATERS

Maver & Son, Main st.

SMITHS

Johnston & Sons

WRIGHTS

Russell & Sons, Prospect House

MISCELLANEOUS

Adams, J., Kilmarnock rd.; painter
Agricultural Society
Belmont House School
M'Cabe, M., Kilmarnock road; refreshment rooms
MacLennan's, Kilmarnock road; antique dealers
Millar's, Kilmarnock rd.; fruiterer
Steele, C., Kilmarnock rd.; ladies' and children's outfitter

Paisley

(See page 307).

Port-Glasgow.

Early Closing—Thursday.

TOWN OFFICIALS

Provost—C. Minihan

Bailies

Mrs H. Leslie, J. Morris, H. J. Steele, and J. Watt

Councillors

P. Caldwell, E. Docherty, W. Lucas, T. Walker, A. Wilson, W. H. Malcolm, and J. Crighton
Town-Clerk—Andrew Paton
Town Treasurer—John Kerr
Medical Official—Dr J. S. M. Gray
Burgh Prosecutor—J. G. Kerr
Auditor—M. Crichton, C.A.
Assessor—J. F. Wheelan
Registrar—Mrs A. Cameron
Master of Works—James Murray
Sanitary Inspector—S. Robinson
Gas Works Manager—A. M. Clark
Chief Constable—J. Robertson
Supt. of Slaughterhouse—J. Macfarlane
Inspector of Police—W. Reid
Librarian—W. D. M'Kirdy
Postmaster—Vacant

ACCOUNTANTS (INCORPORATED)

Brodie, James M., & Co., 73 Princes street. Phone 21

AMUSEMENTS

Eclipse Picture House
"Pavilion," Scarborough street

BAKERS

M'Killip, Wm., 57 Princes st.
Scally, J., 5 Fore st.
Shields, Wm., Montgomerie st.

BANKS

Bank of Scotland
Clydesdale Bank, Ltd.
Royal Bank of Scotland, Ltd.
Union Bank of Scotland, Ltd., 26 John Wood street. John M. Sinclair, agent. Phone 95

BLACKSMITHS

Walton, A., R.S.S., 7 Anderson street; also motor car dismantler

BOOKSELLERS, STATIONERS, AND NEWSAGENTS

Burns, J., 8 Newark st.
Butler & Kinloch, 48 Bay st.
Dove, Mrs, 51 Fore st.
Gilmour, Margaret W., 7 Shore street; also confectioner and tobacconist; all the leading brands of cigars and cigarettes stocked
Larkin, J., 87 Ardgowan st.
Porter, M., 17 Brown st.
Williams, W., 33 Shore st.

BOOT AND SHOE MAKERS

Docherty, N., 43 King st.
Gatons, J., 5 Crawford st.
Greenlees & Sons, Ltd., 45 Princes st.
Loughrey, T., 37 Shore street; also at 32 Mearns street and 5 Barnhill street, Greenock
Loughrey, Robert, 22 Bay st.
M'Bryde, Miss A., 45 Fore st.
Maguire, A., 67 Ardgowan st.

BRASSFOUNDERS

Hume, W., & Co., Ltd., 10 Scarlow street

BUILDERS

Bain & Melrose, Higholme st.
Gillespie, N., Clyde st.
Reid & Sons, 10 Balfour st.
Wilson & Sons, Clune Brae

BUTCHERS

Adair, M., 2 Newark st.
Anderson, A., 69½ Princes st.
Buchanan, J., 50 Church st.
Forsyth, J., 41 Ardgowan st.
Irvine, J., 1 John Wood st.
M'Kenzie, J., 37 Belhaven st.
Stewart, J., 6 Bay st.
Tosh, James, 25 Church street

CARTING CONTRACTORS

Fraser, W., 51 Fyfe Park terrace
M'Ateer, W., Clune brae
Pollock & Sons, Birkmyre avenue

CHEMISTS AND PHARMACISTS

Campbell, H., 43 Princes st.
Cockburn & Co., Ltd., 71 Princes st.
M'Naughton & Buick, 27 Princes st.
Wyse, David, M.P.S., F.S.A.O., 12 John Wood street; also optician. Phone Port Glasgow, 35

COAL MERCHANTS

Campbell, W., Ltd., Anderson st.
Lawrie, James, Chapel lane
M'Intosh, H., 3 Anderson st.

CONFECTIONERS

Caira, J., 74 Bay st.
Lambie, A., 13 Mary st.
Lambruschi, A., 64½ Bay st.; also ices
M. & M., 9 Church street

M'Kellar, L., 88 Bay st.
Maxwell & Son, Ltd., 18 Princes st.
Rossi, A., 52 Bay street
Rossi Bros., 13 Shore st.; also ice cream dealers and tobacconists
Rossi, F., 31 Brown st.
Thomas, M., 65 Ardgowan st.
Watt, Mrs, 45 Ardgowan st.
Wilson, Mrs C., 1 Ardgowan st.
Wylie, M., 3 Princes street; also fruiterer

DAIRYKEEPERS

Lang, J., 15 Belhaven st.
M'Laren, Miss M., 56 Bay st.
"Maule's Dairy," 21 Church st.
Purdie, J., 3 King street; all orders promptly executed

DENTAL SURGEONS

Hutton, W., 1 Belhaven st.
M'Lees, M., Lynton, Brown st.

DRAPERS

Boyle, E., 11 John Wood st.
Brown, Mrs, 16 Newark st.
Campbell, D., 59 Princes st.
Houston, W., 63 Ardgowan st.
M'Intosh, W., 34 Bay st.
Taylor, Misses, 22 Princes st.
Wilkinson, J., 1 Princes st

ENGINEERS

Ferguson Bros., Ltd., Newark Works
Port-Glasgow Eng. Works, Ltd., Dock side

FISHMONGERS

Buchanan & Sons, 27 Church st.
Inglis, Andrew, & Son, 13 John Wood street; also poulterers. Phone No. 83

FRUITERERS AND GREENGROCERS

Marshall, C., 17 Belhaven place
Murray, H., 22 Ardgowan st.
Urquhart, D., 2 Bay st.

GROCERS

Marked (A) are Spirit Dealers.

(A) Addison, John, Ltd., 11 and 13 Fore street
Baird, A., 14½ Glen avenue
Bonar, D., Glasgow road
Buttercup Dairy Co., 9 Princes st.
Cooper & Co.'s Stores, Ltd., 30 Princes street
Galbraith's Stores, Ltd., 15 John Wood street
Glasgow United Co-op. Soc., Ltd., 33 Princes street
Greer, Sam, & Co., 4 Newark st.
Johnston, J., 39 Ardgowan st.
M'Callum, J., 1 Argyle st.
(A) M'Crorie, James, 80 Bay st.
Mackenzie, D., 67 Princes st.
Maypole Dairy Co., Ltd., 36 Princes street
Nichol, Wm. J., 8 Montgomery st.
Stewart, T., 47 Ardgowan st.
Taylor, R. & J., 28 Bay st.

HAIRDRESSERS

Brown, J., Shore st.
Hamilton, D., 55 Ardgowan st.
M'Walter, S., 8 Bay st.
"Maud," Shore st.

HOTELS

Star Hotel and Restaurant, John Wood street

IRONFOUNDERS

Campbell & Sons, Mary st.

IRONMONGERS

Duguid, Jas., 10 Bay st.
Dunbar's Stores, 59½ Ardgowan st.
Savage, T., 23 Princes st.

MOTOR CAR HIRERS

Wright, J., Scarlow st.

MOTOR ENGINEERS

West Renfrew Motors, Ltd., Brown st.

NEWSPAPERS

"The Port-Glasgow Express and Observer," 21 Princes street

NURSES

Barclay, Miss, 5 Belhaven st

PAINTERS AND PAPERHANGERS

Barr & Son, 17 Princes st.
Gordon & Sons, 55 Fore st.
Sweeney & Son, 12 Church st.

PLUMBERS AND GASFITTERS

Livingstone, J., Town bldgs., Fore st.
Macfarlane, P., & Co., Glen avenue
Steele, James, 3 Ardgowan st.
Wilson, Wm., & Son, 41 Princes street (Phone 36); and at 30 Market street, Greenock (Phone 590); registered plumbers and sanitary engineers

POULTERERS

Inglis, Andrew, & Son, 13 John Wood street. Phone 83

PRINTERS

Miller & Sons, 21 Princes st.
Porter, David, 28 Princes st.

RESTAURANTS

Reid, H., 58 Bay st.

SAILCLOTH MANUFRS.

Gourock (The) Ropework Co., Ltd., 92 Bay street
The Port-Glasgow and Newark Sailcloth Co., Ltd., Ardgowan street

SHERIFF OFFICERS

Skelton, P. F., 5 Princes st.

SHIPBUILDERS

Duncan, R., & Co., Ltd., Brown st.
Hamilton & Co., Ltd., Glen Shipbuilding yard
Lithgow's, Ltd., Kingston yard

SHIP-RIGGERS

Niven, John, & Son, 6 Water st.

SOLICITORS

Anderson & Kerr, 13 Princes street. Phone 53
Lade & Hood, 37 Princes st.
Paton & Main, Town buildings
Sharp, S., 61 Princes st.

SPIRIT DEALERS

Anderson, Thos., Glen Huntly Store, 19 Shore street
Brown, J., 6 Ardgowan st.
Gilchrist, Mrs, 77 Princes st.
Macdonald, Peter S., Jubilee Bar, 5 West quay
M'Math, J., 30 Bay st.
Montgomery, James, 19 Bay street
Murphy, Mrs, 13 Scarlow st.
Sutherland, G., 40 Princes st.
Tonner, Mrs, 50 Bay st.

TIMBER MEASURERS

Laird, J., & Sons, 14 Bay st.

TOBACCONISTS

Gillan, Mrs, 11 Ardgowan st.
Gilmour, Margaret W., 7 Shore street; also newsagent and stationer
M'Intosh, M. D., 22 John Wood st.
M'Master, E. & M., 73 Ardgowan st.
Sangster, C., Glenburn st.

UNDERTAKERS

Wright, J., 4 Scarlow street

WAREHOUSEMEN

Johnstone, R. & A., Ltd., 46 Church street; also pawnbrokers. Phone 135

WATCH AND CLOCK MAKERS

Duke, D., 16 John Wood st.

WINE AND SPIRIT MERCHANTS

Dunlop, A., & Sons, 51 Princes st.
Moore, Miss, 42 Church st.
O'Rourke, Miss, 34 Princes st.

WRIGHTS

Cook, J., Houston st.
Fyfe, Wm., & Son, 14 Newark st.
Savage, G., 1 Bellevue terrace

MISCELLANEOUS

Adam, Alex., 10 Water st.; aerated water manufacturer
Houston & Sons, 72 Bay st.; sheet metal workers
Hunter, N., The Studio; photographer
M'Hugh, J., 10 Jean st.; slater
Murdoch, W., 1 Chapel la; tailor
Smith & M'Lean, Ltd., Boundary st.; galvanising works

Renfrew,

Early Closing—Wednesday.

TOWN OFFICIALS

Provost—Maj. D. K. Michie, D.S.O.

Bailies

J. S. Yuill and W. Sommerville
Police Judge—J. Lang

Councillors

J. Walker, R. Birmingham, J. Barclay, W. Jessiman, D. Black, and R. Findlay
Treasurer—J. W. Gibson
Dean of Guild—A. Mitchell
Town-Clerk—D. Robertson
Town-Chamberlain—M. Syme
Sanitary Inspector and Burgh Surveyor—A. Allan
Gas Manager—Wm. A. Currie
Medical Officer—Dr J. S.. M. Gray
Procurator-Fiscal—Miss C. F. Harper
Firemaster—C. Angus
Postmaster—Miss Duncan

AMUSEMENTS

Picture House, Moorpark
Renfrew Picture House, Ferry road

BAKERS

Cook & MacKinnon, 7 Inchinnan road
Home Bakery (Proprietor, W. Glen), 16 Porterfield road
M'Avoy, W., 112 Paisley road
"Ritchie," 17 High st.
Sim, Mrs, 28 High st.

BANKS

British Linen Bank, Cross
Commercial Bank of Scotland, Ltd., 27 Canal street
Royal Bank of Scotland, 29 Canal st.
Union Bank of Scotland, Ltd.

BARROW AND WHEEL MAKERS

Munro, J., 67 Manse street. Phone Renfrew, 2114

BOOT AND SHOE MAKERS DEALERS AND REPAIRERS

Campbell, W., 5 Inchinnan road
Greenlees & Sons, Ltd., 18 Hairst street
Hamilton, J., 51 Hairst st.
Lancellos, John, 11 Fulbar st.; boot repairer
M'Callum, A., 77 High st.
Wilson, R., 11 Orchard st.

BUILDERS

London, John, Manse street
M'Lean, A., & Son, Oxford road

BUTCHERS

Dow, T., 16 Canal street. Phone 2075
M'Intyre, J., 73 and 54 Hairst street. Phone 2069
MacMillan, G., 5 High st.
M'Whinnie, W., 12 Fulbar st.

CABINETMAKERS

M'Gregor, John, & Sons, Porterfield

COAL DEALERS

Birrell, H., King's Inch
Vernal & Son, 14 Canal st.
Whitehill, T., 25 Fulbar st.

CONFECTIONERS

Barr, D., 14 Inchinnan road
Bruce, Mrs, 170 Paisley road
Coia, N., 108 Paisley road
Inglis, B., 13 Inchinnan road
M'Bride, D., 63 High st.
Maxwell & Co., Ltd., 28 Hairst st.
Paterson, Robert, 11 High st. Phone Renfrew, 2081
Robertson, Mrs, 69 Ferry road
Shaw, R., 14 Paisley road
"The Kiosk," Porterfield road. T. R. Walker, proprietor

DAIRYKEEPERS

Love, J., Hope Dairy, Paisley road
M'Indoe, J., 100 Paisley road

DENTAL SURGEONS

Banks, J., 8 High st.
Marshall, A., Home Cottage, Paisley road

DRAPERS

Drinnan, A. & G., 33 High st.
Irwin, J., 8 Canal st.
M'Burnie, G., 79 Hairst st
M'Leod, C., 7 High st.
Paton, P., 5 Moorpark ter., Paisley rd.
Wylie, M., 8 Hairst st.

DYERS

Castlebank Dye Works, 57 Haist st.

ELECTRIC CABLES

Scottish Cables, Ltd., Deanside. Tel. add. "Cable, Renfrew." Phone Renfrew, 2284, 2285, and 2286

ELECTRICAL ENGINEERS

Reid & Carrick, Albert road, South Renfrew

ENGINEERS

Babcock & Wilcox, Ltd., South Renfrew
Lobnitz & Co., Ltd., Meadowside st.
Simons, Wm., & Co., Ltd., Meadowside street

FISHMONGERS

Crawford, A., 8 Hairst street. Phone Renfrew, 2009
Robison, D., 46 Hairst st.

FRUITERERS AND GREENGROCERS

Forbes, D., 8 Orchard st.
Paterson, Robert, 11 High st.; also florist. Phone Renfrew, 2081
Ritchie, J., 86 Paisley road
Schuller, Mrs, 14 Orchard st.

GENERAL DEALERS

Conway, H., 22 Fullar st.

GROCERS

Buchanan, J., 42 Hairst st.
Buttercup Dairy Co., Ltd., Canal st.
Cochrane, Ltd., 63 Hairst st.
Co-operative Society, Ltd., 24 High st.
Galbraith's Stores, Ltd., 30 Canal st.
Johnston, A., Porterfield road
Smith, J., 5 Hairst st.
Stevenson, Miss, 156 Paisley road
Surgeoner, Miss A., 24 Porterfield road; also confectioner
Templeton, R. & J., Ltd., 24 Canal st.
Whyte, A., 55 High st.

HAIRDRESSERS

Brydon, W. J., 95 Paisley road
Speirs, T., 35 Canal st.

HOUSE FACTORS

Fairlie & M'Gill, 27 Canal st.

IRONMONGERS

M'Geoch, E., 25 Dunlop st.
Russell, J., 11 Canal st.

JOINERS

Hillcoat, R., 29 Dunlop st.
M'Innes, A., 27 Fulbar st.
Vernal & Sons, 23 Canal st.

MILLINERS

Gillies, N., 46 High st.
Preston, J., 2 Paisley road

MOTOR CAR HIRERS

M'Leod Bros., 3 Meadowside st.
Paton Bros., Ferry road

MOTOR ENGINEERS

Erskine & Co., Inchinnan road
Vernal & Sons, 10 Wilson st.

MOTOR TYRE MANUFRS.

India Tyre & Rubber Co., Ltd., Inchinnan

NEWSAGENTS AND STATIONERS

Blackburn, Miss, 65 High st.
Bonar, James, 33 Canal street; also tobacconist; circulating library. Phone Renfrew, 2345
Dowell, T., 10 Paisley road
Foulds, Mrs, 11 Inchinnan road
Geatons, C., 2 Fulbar st.; also stationer, tobacconist, and confectioner
M'Kenzie & Co., 12 High st.
M'Murray Bros., 96 Paisley rd., Moorpark
Muir, R., 22 Hairst st.
Rolston, R., 9 Meadowside st.

PAINTERS AND PAPERHANGERS

Binnie, W., 8 Fulbar st.
Caldwell, D., 75 Hairst st.

PAINT MANUFRS.

Clark, R. Ingham & Co. (Scotland) Ltd., Britannia Works

PAWNBROKERS

Ross & Co., 2 Hairst st.

PHARMACISTS

Blyth, E., 15 Hairst st.
Macdonald, R., 118 Paisley rd.; chemist
Shields, J., 2 High st.

PLUMBERS AND GASFITTERS

Dalrymple, J., 11 Manse st.
Goldie, T., 21 High st.
M'Geoch, P., 33 Hairst street

PRINTERS

Lennox, W., 10 Fulbar st.

RESTAURANTS

Cola, N., 108 Paisley road
Cranstoun, J. B., 55 Hairst st.
Gilchrist, Miss, 25 Ferry road
Kirk, A., Porterfield road

RUBBER MANUFRS.

Clyde Rubber Works Co., Ltd., Porterfield road. Phone Renfrew, 2384 and 2385

SOLICITORS

Adams, J., & Sons, 29 Canal st.
Cameron, T. B., 7 Canal st.
Herron & Harper (C. F. Harper), 60 High street. Phone 2152

SPIRIT DEALERS

Cotton, John, "Orchard Vaults," 27 Ferry road; house address, 42 Orchard street. Phone Renfrew, 2353
Craig, A., 18 Canal st.
Davidson, James, 21 Hairst st.
Kerr, P., 48 Canal street; residence, 1 Wallace road
M'Callum, J., 48 Hairst st.
M'Kinnon, R., The Cross
M'Leod, A., 7 Meadowside st.
Munro, J., Ferry Inn, Ferry road
Morrison, N., 58 Fulbar st.
Orr, G., Fulbar st.
Russell, A., 37 High st.
Scott, A., jun., 22 Manse st.

TOBACCONISTS

Bonar, James, 33 Canal street; also newsagent and stationer; circulating library. Phone Renfrew, 2345
Cola, N., 108 Paisley road
Geatons, C., 2 Fulbar street; also newsagent, stationer, and confectioner
Greig, W. S., 19 High st.
M'Intyre, Miss J., Ferry road
Rolston, R., 9 Meadowside st.
Thomson, J., 14 Hairst st.

UNDERTAKERS

Johnston, W., 18 Fulbar st.

MISCELLANEOUS

Albert Laundry, Albert road
Blackburn, J., 1 Dunlop st.; furniture dealer
Brown Institute, Ferry st.
Brown, R., 27 Hairst st.; blacksmith
Carntyne Steel Castings Co., Ltd., Moorpark; steel manufrs.
Clydesdale Supply Co., 1 Inchinnan road; radio dealers
Ferguson, D., Reglands Sawmills; timber merchant
Hill, James, 17 Hairst st.; surgeon
Macdonald, R., & Co., Brown st.; coppersmiths
M'Queen & Sons, Ltd., Haining st.; electric welders
Ogston & Tennant, Ltd., St Rollox Works; soap manufrs.
Sanders, M., 74 High st.; heating engineer
West of Scotland Air Services, Renfrew aerodrome

COUNTY HOTEL,

STORNOWAY.

Most Modern and Commodious Hotel in the North of Scotland.

BEDROOMS (H. & C. WATER). CENTRAL HEATING.

Excellent Cuisine. Fully Licensed. Boots meet Boat.

Phone 93. ***For Terms apply D. MACKENZIE, Manager.***

HENDERSON BROS.

MOTOR ENGINEERS, MOTOR HIRERS, AND MOTOR AGENTS

Garages: 7 STAG ROAD and 2 SOUTH BEACH

Private Address:
51 BAYHEAD STREET.

STORNOWAY, Ross and Cromarty

AGENTS FOR HILLMAN CARS AND DISTRIBUTORS FOR COMMER-COMMERCIALS

Tel. add. "HENDERSON BROS., STORNOWAY." Phone 44.

ROSS AND CROMARTY

Cromarty.

Early Closing—Wednesday.

Including Balblair, Cullicudden, Davidston, Jemimaville, New Hall Bridge, &c.

TOWN OFFICIALS

Provost—D. R. Mackenzie

Bailies

D. Malcolm and D. Ross
Treasurer and Town-Clerk—T. Gaskill

Councillors

J. Reid, D. A. Fraser, J. A. Maclean, H. Munro, and Mrs M. Piper
Sanitary Inspector and Burgh Surveyor—M. Gilmour
Burgh Prosecutor—R. M. M'Donald, Tain
Postmistress—Miss Campbell
Medical Officer—County M.O.H.—Dr Horne, Dingwall
Registrar—Thomas Gaskill
Public Assistance Officer— T. Gaskill

BAKERS

Mackenzie & Co., Church st.
Matheson, R., Bank st.

BANKS

Bank of Scotland. D. A. Fraser, agent
Commercial Bank of Scotland, Ltd., Cromarty

BLACKSMITHS

Munro, D., Newton
Munro, David, Davidston
Ross, A., St Martin's, Cullicudden
Smith, John, New Hall Bridge
Smith, J., Cullicudden

BOOT AND SHOE MAKERS

Cameron, John, Cullicudden
Dundee Equitable Boot Depot, High street

BUTCHERS

Urquhart, Robert, Bank street

CHEMISTS AND PHARMACISTS

Johnstone, Walter, 5 High st.

COAL MERCHANTS

Summers & Sons, Dawson place
Watson & Sons, Bank st.

CONTRACTORS

Mackenzie, C., Church st.
Ritchie, R., George st.

DRAPERS

Bain, John, Church street
MacKenzie, Mrs M., Church st.

FISH CURERS

Reid, J., jun.

GROCERS, &c.

Cameron, T., Balblair
Campbell, Miss, High st.
Fraser, A., Cullicudden
Hogg, J., 41 Church st.
MacKenzie, David R., 10 High street
Mackenzie, Mrs, Seabank
Mackenzie, Mrs, Cullicudden
Matheson, Roderick, Bank st.
Scott, Miss, Jemimaville
Tierney, Miss, 24 Church street
Urquhart, Misses, Balblair

HAIRDRESSERS

Low, P., Bank st.

HOTELS

Royal Hotel
Watt's Temperance, High st.

IRONMONGERS

Junor, D., High st.
Mackay, M., Church st.

JOINERS AND CARPENTERS

Hossack, H., Davidston
Macdonald, Wm., Cullicudden
Mackenzie, C.
Munro, J., New Hall Bridge
Murray, H., Cullicudden
Taylor, David, Barkley st.

MILLERS

Langlands, R., Jemimaville
M'Intosh, D., Shore Mill
Munro, K., Balblair
Whyte, R., Cullicudden

MOTOR ENGINEERS

Scott, H., Jemimaville
Urquhart, R., High st.

MOTOR HAULAGE CONTRACTORS

Ritchie, R., Royal Garage; also motor engineer and agent. Phone 227

NEWSAGENTS

Chapman, R. M., Church street; also photographic dealer
Cross, Mrs, High st.

PLUMBERS

Gilmour, M., 12 Allan square

SHIPOWNERS

Watson, John; also mail excursion steamer owner

TAILORS

Grant, J. W., Bank st.

MISCELLANEOUS

Acutt, W., Bank st.; outfitter
Campbell's, Braehead; watchmaker
MacGregor, A., Church st.; confectioner
Piper, Mrs, 30 Bank st.; restaurant
Ross, D.; harbour master
Skinner, George; painter

Dingwall,

Early Closing—Thur. Mkt.—Wed.

Including **Artafallie**, Charleston, Cononbridge, Contin, Culbokie, Evanton, Garve, Kessock, Maryburgh, Muir of Ord, Munlochy, Newton-of-Ferintosh, Tore, Urquhart, Urray, &c.

TOWN OFFICIALS

Provost—J. Macrae
Bailies T. MacLean and G. Souter
Treasurer—T. S. H. Burns
Dean of Guild—D. Menzies

Councillors

C. G. Macdowall, T. H. Burns, D. D. Davidson, A. Macrae, R. T. W. W. Anderson, G. Manson, J. MacKay, M. Macgregor, G. H. Macdonald, and W. Matheson
Town-Clerk—W. S. Dewar
Town Chamberlain—W. S. Dewar
Medical Officer— Dr Horne
Burgh Analyst—A. Scott Dodd, B.Sc., F.I.C., Edinburgh
Sanitary Inspector—D. Macdonald
Burgh Procurator-Fiscal—J. S. M. Dewar
Chief Constable—W. MacLean
Burgh Surveyor—D. Macdonald
Burgh Assessor—P. G. M'Gregor
Water Inspector—D. Macdonald
Burgh Officers—E. Stenhouse and W. M'Donald
Registrar—W. S. Dewar
Postmaster—A. Munro

ACCOUNTANTS (CHARTERED)

Macdowall, C. G., 4 Tulloch street. Phone 3152

AERATED WATER MANUFACTURERS

Lemon & Co., Stafford place; wholesale beer and cyder dealers. Phone Dingwall, 2105

ARCHITECTS AND SURVEYORS

Macdonald, D., Drynie court
Matheson, D., & Sons, Tulloch st.; also civil engineers. Phone 2252

AUCTIONEERS

Fraser, A., Tulloch st.
Hamilton's Auction Marts, Ltd., Church street; also at Thurso, Inverness, Nairn, and Forres. Phone 2239 and 2142
Reith & Anderson (Dingwall and Tain), Ltd., 15 Tulloch street; also valuators. Phone 2178

BAKERS

Deas, W., High st.
Forbes, W., Muir of Ord. Phone Muir of Ord, 240
Morrison, I. R., Cononbridge
Reid, Andrew, 67 High street; baker and confectioner; tea rooms
Ross, K., 78 High street
Slater's Bakery and Tea Rooms, 70 High st.; bakers and confectioners. Phone 2104
Tuach, William, Cononbridge; grocer and confectioner. Phone Cononbridge, 208
Wishart-Donald, 54 High st.

BANKS

Bank of Scotland, Ltd., High st.; and at Muir of Ord
Commercial Bank of Scotland, Ltd., High street; and at Muir of Ord
National Bank of Scotland, Ltd., High street
North of Scotland Bank, Ltd.
Royal Bank of Scotland, Park street. T. S. H. Burns & T. H. Burns, joint agents
Royal Bank of Scotland, Munlochy. David Millar, agent. Phone Munlochy, 214

BLACKSMITHS

Campbell, John, High street
Gordon, John, Mill st.
Logan, Alexander, Muir of Ord; all classes of work executed; petrol and accessories
Macdonald, James, Charleston
Macdonald, S., Munlochy
Macdonald, Wm., Culbokie
Mackenzie, Kenneth, Cononbridge. Phone Cononbridge, 11
Mackenzie, Kenneth, Evanton. Phone Evanton, 206
Urquhart, G., Muir of Ord; also cycle agent; petrol and accessories

BOOKSELLERS AND STATIONERS

MacLean, Miss, 12 High st.; also toys and fancy goods
Morrison, A., 18A High st.
Souter & Reid, The Stationery, Music, and Book Shop, High street. Phone 2230

BOOT AND SHOE MAKERS

Cameron, J., Newton-of-Ferintosh
Macgregor, Finlay, Evanton
M'Lean, H., Garve
Macrae, John, 31 High st.
Reid, D., 63 High st.
Treasurer, J., Granville place
Tuach, J., Bridgend, Contin

BUILDERS

Tuach, John, Urray

BUTCHERS

Allan, Robert, 62 High street. Phone 2253
Fraser Bros., High st.
Macgregor, M., 71 High st.
M'Iver Bros., 6 High st.
Mackay & Son, High st.; also fishmongers. Phone 2159
Mackenzie, Wm., Muir of Ord
M'Phail, K., 34 High st.
MacRae, T., Cononbridge
Munro, H., & Son, Cononbridge
Murray, Jas., 81 High street

CABINETMAKERS AND UPHOLSTERERS

Beaton, A., High st.

CHEMISTS AND PHARMACISTS

Bolton, E., 8 High st.
Dewar & Hay, 48 High st.
Hunter, J. F., 28 High st.
Overett, W. J., 65 High st.

CHINA, GLASS, ETC., DEALERS

Urquhart, C. & J., 4 High st. Tel. add. "Charles Urquhart, Dingwall." Phone 2116

CIVIL ENGINEERS

Matheson, D., & Sons, Tulloch st.; also architects. Phone 2152

COACHBUILDERS

Fraser Bros., Ormidale place

COAL MERCHANTS

Cameron, A. & E. M., Munlochy. Phone Munlochy, 225
Macdonald, H., The Stores, Muir of Ord
M'Lennan, J., Little Burn, Munlochy
Menzies, I., Cononbridge
Paterson, W., & Co., Station square
Rogers, George W., Chapel rd., Evanton. Phone Evanton, 227

CONFECTIONERS

Henderson, J., Muir of Ord
MacLean, D., 67 High st.
MacNaughton, Mrs, P.O., Munlochy; also newsagent
Morganti & Simonelli, High st.

CYCLE DEALERS AND AGENTS

Campbell, John, High street

DAIRYKEEPERS

Falconer, J., Pitglassie Dairy

DENTAL SURGEONS

Ross, William J., 19 High street. Phone 2184

DENTISTS

Hay, G. W. & R., 48 High st.
Miller, James, 52 High street. Phone Dingwall, 3127

DISTILLERS

Dewar & Sons, Ltd., Ord Distillery

DRAPERS

Bremner, John, Munlochy; also outfitter
Cameron, D. M., Muir of Ord; also grocer
Crawford's (A. Brodie), 56 High street; draper, ladies' and gent's outfitter. Phone Dingwall, 2169
Dyet, W., 66 High st.
Ingram, Mrs, 11 High street
Jack, J. & A., Culbokie
MacAdam, E., 80 High st.
Mackenzie, K. J., Cononbridge; also ladies' and gent's outfitter
Mackenzie, W. C., 24 High st.
M'Lean, Thos., 5 Tulloch st.
MacLeod, G., 22 High st.
Munro, Miss C. M., Evanton
Taylor, Alex., Munlochy; also ironmonger

ELECTRIC SUPPLY UNDERTAKERS

Ross-shire Electric Supply Co., Ltd., Church street. Tel. add. "Electric, Dingwall." Phone 2224

ENGINEERS (AUTOMOBILE)

See also Motor Engineers.

Mackay Bros., Central Garage, Tulloch street. Tel. address, "Mackay's Garage, Dingwall." Phone 2288
Mackenzie, Kenneth, Evanton; cycle, motor, and agricultural engineer; petrol and accessories stocked. Phone No. Evanton, 206

FISHMONGERS

Mackay & Son, High st. Phone 2159

FRUITERERS

Simpson, A., 3 High st.

GROCERS AND GENERAL MERCHANTS

Cameron, A. & H., Jubilee House, Evanton
Cameron, D. M., Muir of Ord; also draper
Campbell, Alexander, Urray
Davidson, W., 41 High st.
Dingwall, C., Culbokie
Forbes, W., Muir of Ord. Phone Muir of Ord, 240
Fraser's, Cononbridge
Grant Bros., The Store, Evanton; grocers and provision merchants; flour, oatmeal, and feeding stuffs in stock. Phone Evanton, 237
Grant, Mrs, Artafallie
Hay & Co., 52 High st.
Jack, Miss, Urquhart
Lipton, Ltd., 21 High st.
Low & Co., Ltd., High street. Phone 2160
M'Iver, J., Cononbridge
Mackay, David, Tore
Mackenzie, Miss, Kessock
Mackenzie, Wm., 2 High st.
M'Kenzie, W. & R., Garve
Mackintosh, Mrs, Leanaig, Cononbridge
M'Leod, J., Mill st.
M'Leod, Miss, Evanton
Matheson, K., 60 High st.
Morrison, I. R., Cononbridge
Murdoch, W., P.O., Maryburgh
Nicol, A., 29 High st.
Reid, A., 24 Burn place
Riddoch, J. & J., & Co., Munlochy
Rogers, Geo. W., Chapel road, Evanton; also coal merchant, seedsman, etc. Phone Evanton, 227
Ross, John, Charleston
Thomson, Mrs, Kessock
Tuach, William, Cononbridge; baker and grocer. Phone Cononbridge, 208
West, W. H., Maryburgh; grocer and general merchant

HAIRDRESSERS

Mackay, Miss, Station road
Mackenzie, A., 25 High st.
Mackenzie, A. & M., 79 High st.
Urquhart, J., 58 High st.
Urquhart, Miss, High st.

HOTELS

Achilty Hotel, Contin
Commercial Hotel, High st.
Conon Hotel, Cononbridge
Garve Hotel, Garve
Macleod's Temp., adjoining Station
Macrae's Temperance Hotel, Church st.
Munlochy Hotel, Munlochy. Mrs Dinwoodie, proprietrix. Phone Munlochy, 223
National Hotel
Novar Arms Hotel, Evanton
Park House Temperance Hotel, adjoining station and bus stance; hot water throughout and electric light; boarding accommodation or overnight visitors. Mrs Fraser, proprietrix
Railway Hotel, High st.
Royal Hotel
Station Hotel and Ord Arms Hotel, Muir of Ord; fully licensed; electric light; garage for 15 cars; cars for hire. D. Macdonald, proprietor. Phone Muir of Ord, 225
Tarradale Hotel, Muir of Ord. M. Maclean, proprietor. Phone Muir of Ord, 226
Temperance Cafe, Tulloch st.

HOUSE FURNISHERS

Urquhart, C. & J., 4 High st. Tel. add. "Charles Urquhart, Dingwall." Phone 2116

IRONMONGERS

Fraser, John, 14 High st.
Henderson, A., 5 High st.
Shanks, J. J., 42 High street; also hardware merchant
Urquhart, C. & J., 4 High st. Tel. add. "Charles Urquhart, Dingwall." Phone 2116

JOINERS

Bain, John, Tore
Cameron, D., Church st.
Fraser, A., & Co., Garve
Grant, W., & Sons, Tulloch st.
Mackenzie, John, Maryburgh
Maclennan, A., Culbokie
Maclennan, D., Muir of Ord
Maclennan & Sons, Greenhill
Mann, J., Muir of Ord
Paterson, S., Kessock
Stablee, Donald, Munlochy

LIVE STOCK SALESMEN

Hamilton's Auction Marts, Ltd., Church street. Phone 2239 and 2142

MILLERS AND GRAIN MERCHANTS

Campbell, F., & Sons, Culcairn Mills, Evanton. Phone Evanton, 219
Grant, James, Urray
Macbean, Simon, Charleston
Mackay, Donald, Munlochy

MILLINERS

Comline, J. & D., Hill st.
Ross, H., 42 High st.

MOTOR CAR HIRERS

Mackay Bros., Central Garage, Tulloch street. Tel. address, "Mackay's Garage, Dingwall." Phone 2288
Macmillan, D. & A., Macgregor's ct.
Menzies, Frank, Cononbridge
Paterson, J., Muir of Ord

MOTOR ENGINEERS

See also Engineers (Automobile).

County Garage
Mackay Bros., Central Garage, Tulloch street. Tel. address, "Mackay's Garage, Dingwall." Phone 2288
Mackenzie, Kenneth, Evanton; cycle, motor, and agricultural engineer; petrol and accessories stocked. Phone Evanton, 206
Macrae, J., & Sons, High st.
Reid & Anderson, Gt. North road

MOTOR GARAGES

Fraser, Chas., Munlochy; motor engineer and hirer. Phone Munlochy, 219
Menzies, I., Station Garage, Cononbridge
Robertson & Porter, County Garage

NEWSPAPERS

"North Star" and "Farmers' Chronicle," High st. Phone 2246
"Ross-shire Journal," Castle st.

PAINTERS

Macdonald, J., Muir of Ord
Mackenzie, James, & Son, Tulloch street; also decorators. Tel. add. "Mackenzie, Painters, Dingwall." Phone 2191
Ross, Hugh A., & Son, 64 High st.; also house decorators. Tel. add. "Ross, Dingwall." Phone 2117

PHOTOGRAPHERS

Urquhart, F. W., Harper's court

PLUMBERS

Finlayson & Fraser, 11 Warden st.
Fraser & Macdonald, Tulloch st.
Fraser, James, Muir of Ord
M'Kenzie, R., & Sons, M'Gregor's court, High street; registered plumbers; electrical and sanitary engineers. Phone 2256
Mackenzie, Thomson B., 74 and 75 High street; registered plumber, gasfitter, bellhanger, and sanitary and electrical engineer. Phone 2196

PRINTERS

Grant, A. & W., Harper's court
Ross-shire Printing & Publishing Co., Ltd., Castle street

SADDLERS AND HARNESS MAKERS

Fraser, James, 10 High street; also trunk and portmanteau maker. Phone 2181
Groat, John, Munlochy; also shoemaker
M'Kenzie, George, High st.
M'Kenzie, James, 51 High st.

SCULPTORS (MONUMENTAL)

Hood, John, & Son (of Wick), Tulloch street

SLATERS AND PLASTERERS

Fraser, R., & Sons, 2 Hill ter.; also slate merchants
MacSwayde & Fraser, Station square

SOLICITORS

Anderson, R. T. W Wilson (sole partner of Duncan & Duncan), High st.; notary public; factor for Tulloch, Braemoor, Newmore, Dalmore and Achany Estates; clerk to Income Tax Commissioners, Alness Fishery Board and clerk of Lieutenancy, etc.; burgh prosecutor for Fortrose; local director, General Accident, Fire and Life Assurance Corporation, Ltd.; secretary, Northern Counties Agricultural Society, and The Strathpeffer Hotel Co., Ltd. Phone Dingwall, 2114
Burns, T. S. H., & Son (T. S. H. Burns, M.A., LL.B., & T. H. Burns, notary public), Park street; County Clerk of Ross and Cromarty; local directors, Century Insurance Co.; joint agents, Royal Bank of Scotland; secretary, U. Farmers' Union; Ross and Cromarty Licensed Trade Defence Association; and Unionist agent. Phone Dingwall, 3222
Dewar, J. S. M., 1 Tulloch street; Clerk and Treasurer, Temperance Hall Trust; Burgh Procurator Fiscal. Phone 3148
Dewar, W. S., Municipal buildings
Duncan & Duncan, High street. Phone 2114
Middleton, Ross & Arnot, North of Scotland Bank buildings
Middleton, W. R. T., North of Scotland Bank buildings; notary public; joint agent, North of Scotland Bank, Ltd.; clerk, Conon and Broom Fishery Boards. Phone 2214
Ross, Alexander James (of Middleton, Ross, & Arnot), North of Scotland Bank buildings; J.P. Procurator-Fiscal, Ross and Cromarty (Mainland), and Burgh Procurator-Fiscal; agent, Scottish Widows' Fund, Royal Exchange Assurance Co. Phone Dingwall, 2214

SPIRIT DEALERS

Clark, Hugh, Tore
Macdonald, Wm., Kessock
Morrison, Hugh, Culbokie

STONE MASONS

Cameron, D., Mulbuie, Urquhart
Macdonald, A., Newton-of-Ferintosh
Macdonald, J., Cononbridge

TAILORS AND CLOTHIERS

Davidson, Alex., Church st.
Dingwall, D., Culbokie
Fraser, G., 69 High st.
Kirk, James, Tore
Macdonald, D., Bridgend, Contin
Mackay & Sons, High st.
Mackenzie, Alex., Muir of Ord; first-class London Diploma
Mackenzie, J., Cononbridge
Mackenzie, P., 59 High st.
MacLean, John, Evanton
M'Lennan, D., 72 High st.
Murray & Cushnie, Kempfield court

THRESHING MACHINE PROPRIETORS

M'Lennan Bros., Muir of Ord
Maclennan, D. J., Rootfield, Urquhart

TOBACCONISTS

Mackenzie, A. & M., 79 High st.
Urquhart, J. R., 58 High st.

TRUNK AND PORTMANTEAU MAKERS

Fraser, James, 10 High street; gents' suit cases, ladies' visiting and blouse cases; golf bags; requisites. Phone 2181

WATCH AND CLOCK MAKERS AND JEWELLERS

Fraser, F., 30 High st.
Murray, D., 27 High street
Smith, G. M., 2 Tulloch st.
Wemyss, K., Cononbridge

WIRELESS AND MUSICAL INSTRUMENT DEALERS

Souter & Reid, Music, Stationery, and Book Shop, High street. Tel. add. "Souter, Dingwall." Phone 2230

WIRELESS ENGINEERS

Urquhart, C. & J., 4 High st. Tel. add. "Charles Urquhart, Dingwall." Phone 2116

MISCELLANEOUS

Bolton, W. S., George st.; tinsmith
Johnstone, W., 40 High st.; wardrobe dealer
Logan, T. & D., Fingal la.; contractors
Picture House, 68 High st.
Sinclair, G. F., High st.; shipping agent

Fortrose,

Including Avoch, Killen, Rosemarkie, &c.

TOWN OFFICIALS

Provost—W. W. Gillanders

Bailies

Dr J. R. Anderson, O. Rolling, and C. J. S. Mackenzie
Dean of Guild—H. MacDonald
Treasurer—A. A. Geddes

Councillors

N. Wilson, D. Fraser, J. D. Maciver, A. J. MacKenzie, A. M. MacKenzie, J. A. Mackay, Miss C. MacKerchar, Miss A. C. Murray, and R. Penney
Joint Town-Clerks—J. Henderson and C. G. Macdowall
Town Chamberlain and Collector of Rates—C. G. Macdowall
Burgh Prosecutor—R. T. W. Wilson Anderson
Burgh Surveyor—D. Maclean
Burgh Officer—Alexander Watson
Medical Officer—Dr Horne, M.B., D.P.H.
Tuberculosis Officer—Dr Horne, M.B., D.P.H.
Sanitary Inspector—J. Stewart
Assistant Sanitary Inspector—J. Henderson
Auditor—W. H. Kennedy, C.A., Inverness
Registrar—Mrs Fraser, Rosemarkie
Postmistress—Miss A. B. J. Mackenzie, Fortrose
Postmistress — Mrs G. Fraser, Rosemarkie
Collector Harbour Dues and Harbour Master—G. MacFarlane

BAKERS

Alexander's Bakery
Macdonald, William, High st., Avoch. Phone Fortrose, 278
M'Leman, W. A., Avoch
Patience, Donald, Avoch

BANKS

Bank of Scotland; also at Avoch

BLACKSMITHS

Home, Robert, Shore
Nairne, James, Killen

BOOKSELLERS

Macdonald, Miss D. K., 53 High street; also stationer, fancy goods merchant, tobacconist, and confectioner

BOOT AND SHOE MAKERS

Cameron, Alexander, Avoch
M'Andrew, C.
Murray, Geo., High street
Treasurer, A., High st.

BUTCHERS

MacDonald, J., George street, Avoch. Phone Fortrose, 233
M'Kenzie, R., High street. Phone 219
Mackenzie, David, Avoch
Miller, R., High st.

CHEMISTS AND PHARMACISTS

Gow, James, 28 High street

CHINA AND GLASS DEALERS

Anderson's Stores (A. B. Ramsay), High street; also hardware merchant. Phone 265
Fraser, Mary, Post Office, Rosemarkie; also hardware merchant. Phone Fortrose, 221
Macdonald, Miss D. K., High st.

COAL MERCHANTS

Clark, G.
Henderson, J. & T., West End
Macdonald, K. A., Station
M'Leman, D., Avoch

CONFECTIONERS

Murray, George, High street; also tobacconist, stationer, boots, fancy goods, and hardware dealer

DRAPERS

Anderson's Stores (A. B. Ramsay), High street; draper and general merchant. Phone 265
Ross, A., High st.
Stuart, John M., 22 High st. Phone 284

ELECTRICAL ENGINEERS

Brooks, George, Fortrose; also radio engineer. Phone 282

FISHMONGERS

Skinner, Gilbert, Avoch

FISH RESTAURANTS

Hossack, John, 13 Dock, Avoch

GROCERS

Anderson's Stores (A. B. Ramsay), High street; also general merchant. Phone 265
Fraser, Daniel, Rosemarkie
Jack, Mrs, Avoch
M'Donald, C., Avoch
M'Gillivray, Miss, Rosemarkie
Mackenzie, M., Killen
Macintosh, D., 42 Henrietta st., Avoch
M'Leman, Donald, Avoch
Matheson, R., High st.
Patience, Lewis, High street, Avoch; also battery charging station; all kinds of radio, batteries, torches, and hardware stocked
Smith, J., P.O., Avoch
Stuart, John M., 22 High st.; family grocer and wine merchant; also draper. Phone 284
Sutherland, Mrs, Avoch

HOTELS

Central Hotel, Avoch; licensed. Alexander Howie, proprietor. Phone Fortrose, 247
Marine Hotel, Rosemarkie
Royal Station Hotel, Fortrose. J. A. Mackay, proprietor. Phone 236
St Ann's Hotel
Station Hotel, Avoch. Kenneth J. MacLean, proprietor. Phone Fortrose, 246

JOINERS AND WRIGHTS

Cameron & Rennie
M'Kenzie, D., Avoch
Mackenzie & Mackay; builders and joiners
Taylor, Robert

MOTOR ENGINEERS

Macdonald, A., & Son, Avoch
Macfarlane, James, East End Garage, High street; motor repairs and hirer; accessories stocked

PAINTERS

Macdonald, Thomas, Avoch; also decorator
Mackenzie, W.; also decorator
M'Leman, Alexander, Avoch

PLASTERERS

Macdonald, H., High st.

PLUMBERS

Sangster, R., Avoch
Wilson, J., High street. Phone 224

RADIO ENGINEERS

Brooks, George, High street; electrician and radio engineer. Phone 282

SPIRIT DEALERS

Mackintosh's, Rosemarkie
Milne, O., Union Tavern
Stuart, John M., 22 High st. Phone 284

TAILORS

Anderson, R., Rosemarkie
Jack, Alexander, Avoch

MISCELLANEOUS

Fraser, Mrs, Rosemarkie; milliner
Grant, J., & Co.; aerated water mfrs
Nelson, S.; cycle dealer
Pagliari & Co.; refreshment rooms
Ross, J. & A., Rosemarkie; hirers
Watson, A., High st.; billposter

Invergordon,

Early Closing—Wed. Mkt.—Thur.

Including Alness, Balnagown Bridge, Barbaraville, Kilmuir Easter, Milnton, Rosskeen, Saltburn, &c.

TOWN OFFICIALS

Provost—A. W. Ross, J.P.

Bailies

W. H. George and G. M. Bremner, J.P.

Councillors

D. A. M. Ross,, B. Dalgarno, A. R. Mackenzie, Miss R. Macleod, I. Inkson, and A. W. Rose
Treasurer and Town-Clerk—William George, O.B.E.
Medical Officer—Dr Farquhar Macrae, Tullochard, Alness
Burgh Analyst—A. Scott Dodd, Edin.
Sanitary Inspector—Dr Horne
Surveyor—E. J. Privett
Police Sergeant—D. M'Kay
Registrar—Wm. George
Depute Burgh Prosecutor—J. Campbell, Invergordon
Postmaster—W. Gammie

AERATED WATER MANUFACTURERS

Johnstone, John, Clyde street

AMUSEMENTS

Playhouse, Town Hall

BAKERS

Bremner, William, & Son, 35 High st
Ross, D., 70 High st.
Wilson, Robt., High street, Alness; also grocer. Phone Alness, 250
Wright, T. M., Alness. Phone Alness, 251

BANKS

ommercial Bank of Scotland, Ltd., Alness. Victor J. Grieve, agent. Phone Alness, 209
Commercial Bank of Scotland, Ltd.
North of Scotland Bank, Ltd., High street

BLACKSMITHS

M'Kenzie, A., Achnagarron, Rosskeen
Ross, Donald, Kilmuir Easter
Simpson, J., Easter Ardross, Rosskeen
Urquhart, W., Kilmuir Easter

BOOKSELLERS

Mackenzie, A., High st., Alness
Mackintosh, W., 42 High st.
Macpherson, John (John Stewart, proprietor), 75 High street; also stationer and tobacconist
Warden, J., 81 High st.

BOOT AND SHOE MAKERS

Clark, John K., High st.
Geddes, W., 43 High st.
Urquhart, A., & Son, 97 High st.
Urquhart, Hugh, & Son, 61 High street, Alness. Phone Alness, 225

BUILDERS

Tuach, W.
Wilson, James S., Alness; Air Ministry Contractor, carpenter, building contractor, and funeral undertaker

BUTCHERS

Dalgarno, B., 7 King st.
Graham, A., King st.
MacKenzie Bros., High st.
Mackenzie, G., 4 King street. Phone 81
Munro, George, 52 High street, Alness. Phone Alness, 210
Munro, H., 49 High street, Alness. Phone Alness, 215

CABINETMAKERS AND UPHOLSTERERS

Hopper, F., Ferry road
Mackenzie & Macdonald (A. Mackenzie, Sole Partner), 37 Outram street; also house furnishers; removal contractors, and funeral undertakers. Phone 76

CHEMISTS AND PHARMACISTS

Abernethy, W., High st., Alness
Hendry, S., 73 High st.
Ogilvie, W. J., High street. Phone 75

CHINA, GLASS, &c., DEALERS

Graham, M., Alness

COAL MERCHANTS

Bremner & Rose, High st.
Macbean & Benson Shore street. Tel. add. "Macbean, Invergordon." Phone 13
Moir, D., High st.
Munro, P., Alness
Munro & Son, Clyde st.

CONFECTIONERS

Bain, D., High st., Alness
Grant, Mrs, High st., Alness
Ross, Misses, Shore st.

CYCLE AGENTS AND DEALERS

Munro, R. J., Bridgend, Alness

DENTAL SURGEONS

Ross, W. J., Duncraggie, Saltburn rd.

DISTILLERS

Distillers Co., Ltd., Teaninich Distillery, Alness
M'Kenzie Bros., Dalmore Distillery, Alness

DRAPERS

Georgeson, P., Milnton
Macdonald, J. E., 78 High st.
M'Leod, C., La Scala bldgs., High st.
Munro, Miss, Alness
Ross, A. W., 62 High st.
Ross, D., & Co., Glasgow House, Alness; also boot and shoe factors

FRUITERERS

Bodell, T., King st.
Logan, W., 87 High st.

GROCERS AND GENERAL MERCHANTS

Boyd, J., 69 High st.
Fraser, A., Bank street
Macdonald, Mrs, Alness
MacGregor, R., High st.
Mackenzie, D., 101 High street. Phone 74
Mackenzie, Miss, Saltburn
Mackenzie, Mrs, Saltburn
Mackenzie, S., Alness
M'Leod, Mrs, Saltburn
Matheson, Mrs, Barbaraville
Munro, Mrs, High st., Alness
Ross, Mrs, Barbaraville
Smith, Wm., Balnagown Bridge, Kilmuir Easter
Wilson, Robert, High street, Alness. Phone Alness, 250
Wilson, W., 9 High st.
Wright, T. M., Alness. Phone Alness, 251

HAIRDRESSERS

Anderson, Miss Nan, 39 High street; ladies' hairdressing and beauty culture; Eugene permanent waving, marcel and water waving, facial massage and manicure. Phone Invergordon, 50
George, H., High st.
Ross, John R., King st.

HAULAGE CONTRACTORS

Mitchell, Alexander, Alness. Phone Alness, 211

HOTELS

Bissets' Temperance Hotel, High street; officially appointed R.AC. and R.S.A.C. Phone 107
Caledonian Hotel, 15 Miller Hugh st.
Chapman's Temperance Hotel, 22 High st. Mrs Chapman, proprietress
Commercial Hotel, Alness
Maclaren's Temperance Hotel, 19 High street. Mrs Maclaren, proprietrix
Milnton Inn, Milnton
Rhua (The) Temperance Hotel, High street; good family and commercial hotel; every home comfort; terms moderate; under new management. Mrs Sutherland, proprietress
Ross's Temperance, Barbaraville
Royal Hotel, High st.
Ship Temperance, Shore st.
Station Hotel, Alness

IRONMONGERS

Munro, J. Ross, 55 High street, Alness; also fishing tackle dealer and sports goods
Ross, G., & Co., High st.

JOINERS AND WRIGHTS

Hall, Thomas, Barbaraville
Johnstone, Wm., & Son, Alness
Macleod, Alexander, Joss st.
M'Rae & Reid, High st., Alness
Moir, A., 161 High street; also funeral undertaker
Ross, Walter, Saltburn
Wilson, James S., Alness; also funeral undertaker

MILLINERS

Ann, 29 High street; also draper and ladies' outfitter

MOTOR ENGINEERS

Brownlie, Neil, High street, Alness. Phone Alness, 206
Mitchell, Alexander, Alness; motor and cycle engineer; also motor haulage contractor. Phone Alness, 211
Taylor, A. W., High st.

MOTOR GARAGES

Andrews, J., Clyde st.
Angelo, J., Ross st.
Brownlie, Neil, High st., Alness; also motor hirer, cycle and motor cycle dealer. Phone Alness, 206
Glass, William, High st., Alness
Mitchell, Alexander, Alness. Phone Alness, 211
Munro's Garage, High street; also motor engineers and hirers; petrol, oils, and accessories. Phone 32

PAINTERS

M'Leod, M., & Co., 107 High st.
Reid, D., High st.
Ross, D., Alness

PLUMBERS

Bolton, R. G., Alness; also sanitary, heating and electrical engineer
Dunn, H., 75 Clyde st.

RADIO DEALERS

Ross, R. M., Ardross street, Alness; radio and electrical engineer; batteries charged

REFRESHMENT ROOMS

Commercial Tea Rooms, High street; also board residence; visitors; commercials. Mrs Jamieson, proprietrix
Connell, Mrs, Alness
Mac's Cafeteria, 82 High st.
Sidonio, A., King st.

SHIP BROKERS

Macbean & Benson, Shore st. Phone 13

SOLICITORS

Macdonald & Sandison

TAILORS

Harvey, Thomas, 77 High st., Alness
Innes, A., Barbaraville
Macdonald, J., High st.
Paul, John, High st., Alness

TIMBER MERCHANTS

Paterson, A. & G., of Invergordon, Ltd., Invergordon Sawmills

VETERINARY SURGEONS

Brown, John, Saltburn rd. Phone 4

WATCHMAKERS

Ross, D., 49 High st.
Ross, Wm., 83 High street

WHISKY MERCHANTS

Macbeth & Co., Ltd., Station

MISCELLANEOUS

Allan, J., 104 High st.; saddler
Mackenzie, J., & Co., Clyde st.; grain merchants
Munro, D., Clyde st.; slater
Munro, W., Esk la., High st.; electrical engineer
Murray, W., & Son; hide and tallow factors
Ross, A. & G., Milnton; millers
Scottish Agricultural Industries, Ltd., Shore road
Skene, E., High st.; ladies' outfitter

Kyle of Lochalsh

APARTMENTS AND BOARDING HOUSES

Heathcoe, 2 miles from Kyle
MacGregor, D., Main street

BAKERS

Macpherson, Malcolm, & Co. (Kyle), Ltd., The Bakery; baker and confectioner; also tea rooms. Phone Kyle, 30

BANKS

Bank of Scotland
Commercial Bank of Scotland, Ltd.

BOOTMAKERS

Mackintosh, S. J., Main street; boot and shoe dealer

BUTCHERS

Cockburn & Son, Main street; also poulterers. Phone 48

CARPENTERS

Mackerlich, D., Ben Fraoch. Phone 14
Macrae, D., Rockview

CHEMISTS AND PHARMACISTS

Macpherson, Duncan, M.P.S.

DRAPERS

M'Lennan, John, Marine Stores. Phone No. 8
Macrae, Alex., Pioneer Stores
Robertson, Charles. Phone No. 7

FISH CURERS

M'Lennan, John, Marine Stores. Phone No. 8
Macrae, D., & Son
Stewart, Donald, Tel. address "Donald Stewart, Kyle." Phone No. 9

FISH SALESMEN

Stewart, John. Tel. address, "Stewart, Kyle." Phone 16

GROCERS

MacDonald, C. J., Main street; also general merchant
MacGregor, D., Main street
M'Lennan, John, Marine Stores; also fish curer and general merchant. Phone No. 8
Macrae, R., Central Stores
Robertson, Charles; grocer and general merchant. Phone No. 7

HOTELS

KYLE HOTEL; family and commercial; every home comfort; garage. Mrs Mackenzie, proprietrix. Phone Kyle, 4
Lochalsh Hotel
Waverley Hotel; good temperance hotel for families and commercials. M. A. Stewart, proprietor. Phone Kyle, 33

IRONMONGERS

Robertson, Charles. Phone No. 7

MOTOR GARAGES

Murchison, M., & Son, Main st.

OIL MERCHANTS

M'Lennan, John, Marine Stores. Phone No. 8

TEA ROOMS

Stewart John, Station road

WIRELESS DEALERS

Macrae, J. D.; wireless dealer and repairer; agent for Calor Gas; also cycle agent; accessories. Phone Kyle, 27

MISCELLANEOUS

Gillies, A.; tailor
Macdonald, A.; blacksmith
Mackay, W., Skerry Cottage; motor hirer
Matheson, G., Kyle ter.; plumber

Stornoway,

Early Closing—Wed.

Including Back, Barvas, Bayble, Bernera, Brenish, Callanish, Carloway, Garrabost, Newton, Portvoller, Uig, Valtos, &c.

TOWN OFFICIALS

Provost—A. J. Mackenzie

Bailies

Mrs J. Fraser and J. Maclean
Town-Clerk—A. Macleod
Treasurer—D. Mackay

Councillors

W. Lees, D. Gunn, R. Smith, W. J. Tolmie, J. Kennedy, and J. P. Newall
Burgh Fiscal—C. S. Mackenzie
Collector—Malcolm Macdonald
Burgh Surveyor and Sanitary Inspector—A. Deas
Assessor—P. G. Macgregor, Dingwall
Inspector of Police—W. Fraser
Librarian—D. Macgregor
Postmaster—N. M. MacCallum

ACADEMIES, COLLEGES, &c.

North of Scotland College of Agriculture, Custom House

AGENTS AND MERCHANTS (COMMISSION & GENERAL)

Mackenzie, J. A., South Beach. Phone 124

BAKERS

Forsyth & Macleod, South Beach street and 39 Keith street; also grocers. Phone 123
MACKENZIE, J., 25 and 27 Bayhead st.; grocer and baker. Phone 163
MacLean Bros., 62 Keith st.
Maclean, Malcolm, & Son, Ltd., 41 Point street; also grocers. Phone 60
MacLeod, J. & E., The Corner Shop, Church street. Phone 72
Macleod, M., Carloway, Uig
Matheson, H., 4 Francis st.
Matheson, N., Valtos, Uig
Morison, M., 34 Bayhead st.
Munro, H., 55 Inaclete road
S.C.W.S., Ltd., 37 and 39 Cromwell street (Retail Branch). Phone 130

BANKS

Bank of Scotland, South Beach street. M. Matheson, agent
British Linen Bank, Cromwell street. Malcolm Smith, agent. Phone 158
Commercial Bank of Scotland, Ltd.
National Bank of Scotland, Ltd., Bank street. Donald J. McIver, agent. Phone 28

BLACKSMITHS

Macdonald & Sons, Bells road, Newton
Macdonald, W., Garrabost
Maciver, Colin, Ltd., 4 Keith street
Macleod, D., Callanish, Uig
Macleod, John, Church st.
Nicholson, N. L., Bell's rd., Newton
Smith, D., Valtos, Uig

BOATBUILDERS

Macaulay, John, Brenish, Uig
Maclennan, John, Bernera, Uig

BOOKSELLERS AND STATIONERS

Macpherson & Co., 4 Cromwell st.
Nicolson & Co., 35 Cromwell street; also tobacconists, newsagents, and stationers
Steven, R., & Son, 40 Point st. Phone 80

BOOTMAKERS

Bittiner & Sons, 6 Cromwell st.
Campbell, D., 66 Kenneth st.
Macsween, John, 23 Point st.; hand-sewn work a speciality
Morrison, D., Carloway, Uig
Smith Bros., 14 North Beach st.

BUILDERS

Macleod, A., 47 Keith st.
MacRae, James, & Son, Ltd., 14 Scotland street; contractors and builders. Phone 133
Ross & Mackenzie, 28 James street; also joiners and contractors. Phone 99

BUILDERS' MERCHANTS

Bain, Morrison, & Co., Lewis st. Tel. add. "Timber, Stornoway." Phone No. 31

BUTCHERS

Macaskill, J., 9 Cromwell st.
Macdonald, W., 5 Francis st.
Mackenzie, A., 39 Point street. Phone 74
Maclean, D., 33 Point st.
MacLean, Dugald, 58 Keith st.

Maclean, Ron., Bank st.
Macleod & Macleod, 17 Church st.
M'Phail & Son, Cromwell st.
Morrison, John, 8 Church st.
Smith, John, 34 Church street. Phone 67

CARPENTERS

Macarthur, Malcolm J., Church street. Phone 151
Mackinnon, J., 3 Lewis st.
M'Rae, Archibald, 59 Keith st.; also joiner and funeral undertaker. Phone No. 33
Ross & Mackenzie, 28 James street; also joiners and contractors. Phone 99

CHEMISTS AND PHARMACISTS

Macdonald, K. J., 29 Cromwell st.
Smith, R., 50 Point st.
Steven, R., & Son, 36 Point st.; chemists and photographic dept. Phone 80

COAL MERCHANTS

MACIVER, DUNCAN, LTD., (Fish Market. Tel. add. "Duncan, Stornoway." Phone Nos. Office, 12; House, 11
Mackenzie, James M., 2 South Beach street. Phone 152
MacRae, C., Fish Mart
S.C.W.S., Ltd. (Retail Branch), Cromwell street; Depot, Bells road. Phone 130

CONFECTIONERS

Gabrelli Bros., 5 Cromwell st.
Maciver, B., 8 South Beach st.; also fruiterer and tobacconist
M'Donald, John, 32 Point st.
Macleod, Norman, 14 Church st. House Phone No. 38

CYCLE AGENTS

MacLean, J., 26 Point st.

DENTAL SURGEONS

Matheson & Macdonald, 51 Kenneth street

DRAPERS

Bain, Misses B. & I., 11 Bayhead street; also ladies' and children's outfitters
Macarthur, Miss, Francis st.
Macaulay, A., jun., 27 North Beach street. Phone 148
Macaulay, D., 16 and 18 Cromwell street
Macaulay, T., 18 North Beach st.
Macdonald, A., 10 So. Beach st.
Macdonald, John, 31 Cromwell street; draper, ladies' and gent's outfitter and bootmaker
Macdonald, Peter, 43 Cromwell street; also Harris tweed and general merchant
Macfarlane, Mrs, 65 Cromwell st.; ladies and children's outfitter
Maciver, A., & Son, 32 Cromwell st
Mackenzie & Macsween, 10 North Beach street
Mackenzie, D. G., 20 Cromwell st.
Mackenzie, James, & Sons, 23 Cromwell street; drapers, grocers, ironmongers, and house furnishers. Phone No. 52
Mackenzie, Miss, 9 Kenneth st.
MacLean, John, 19, 20, and 21 North Beach street; draper and outfitter
Macleod & Co., 6 Cromwell st.; drapers and grocers
Martin, A. & J., 25 North Beach street; also grocers
Morrison, G., 59 Cromwell st.
S.C.W.S., Ltd., Bells road (Retail Branch). Phone 130
Stewart, George, Francis st.

DYERS

Kemp & Co. (Stornoway), Ltd., Inaclete Dyeworks; also Harris tweed finishers. Phone 108

FANCY GOODS MERCHANTS

Macleod, Angus, & Son, 48 Church street
Nicolson & Co., 35 Cromwell st.
Steven, R., & Son, 40 Point st. Phone 80

FISHCURERS

Alexander, C., jun., 37 So. Beach st.
Bain, J. M., 7 Church st.
Bain, L., Bell's road, Newton; and Fish Mart; also Royal Danish Vice-Consul and German Danish Vice-Consul for Long Island. Tel. add. "Louis Bain, Stornoway." Phone Stornoway, 69
Bremner & Co., Bell's road
Florence, J., Newton
Kelsall, J., & Sons, Ltd., 30 Inaclete road
Macconachie Bros., Ltd., 16 Inaclete road
MACIVER, DUNCAN, LTD., Fish Market. Tel. add. "Duncan, Stornoway." Phone Nos.—12, Office, and 11, House
Matheson, H., Valtos, Uig
Murchison & Son
Sinclair & Buchan, 4 Inaclete road
Standard Kippering Co., Ltd., 46 Inaclete road
Stephen, Jas. A., & Sons, 45 Inaclete road
Sutherland, J., 41 Newton st., Newton
Williamson & Co., 42 Inaclete road
Woodger, John, & Sons, Ltd., 6 Inaclete road

FISHMONGERS

Mackenzie, J. A., South Beach; Branch at Cromwell street

FISH SALESMEN

Bain & Morrison, Fish Mart
Irvin, Richard, & Sons, Ltd., Fish Mart
Maclean, John, South Beach street; also sailmaker
Macrae, Duggie, & M'Pherson, Ltd., Fish Mart
Moray Firth Fish Selling Co., Ltd., Fish mart
Stornoway Fish Selling Co., Ltd., Fish mart
Wood, Ltd., Fish mart

FRUITERERS

Lewis Produce Stores, South Beach; also fishmonger. Phone 124
Macleod, Norman, 14 Church st. House Phone No. 38

FUNERAL UNDERTAKERS

MacArthur, Malcolm J., Church street; also joiner and upholsterer. Phone 151
M'Leod & Buchanan, Church st.
M'Rae, Archibald, 59 Keith st Phone No. 33

GENERAL MERCHANTS

Maclean, Murdo, & Sons, Ltd., 19 and 25 Cromwell street. Phone No. 16

GRAIN MERCHANTS

Macfarquhar, D. & J., Ltd., 20 Bayhead street; hay, straw, grain, and artificial manure merchants. Phone 62

GROCERS

Cameron, Alexander, 33 Newton street; also draper
Conning, Mrs D., Francis st.
Craig, Miss M., 44 Bayhead st.
Kerr, Miss, 2 Bayhead st.
Macaulay, M., Carloway, Uig
Macdonald, A., Bernera, Uig
Macdonald, D., 28 Keith st.
Macdonald, John, Barvas
Macdonald, Miss I., 4 Newton st.
Macdonald, M., Bernera, Uig
Macdonald, Mrs, Garrabost
Macinnes, S., Kershader
Maciver, A., Bernera
Maciver, K., Back
Mackay, Miss, 59 Bayhead st.
Mackenzie, James, & Sons, 23 Cromwell st.; also drapers, ironmongers, and furnishers. Phone No. 52
MACKENZIE, JOHN, 25 and 27 Bayhead street. Phone 163
Mackenzie, Norman, Bayble
Maclean, D., Breasclet, Uig

Grocers—continued.

M'Lean, J., Brenish, Uig
Maclean, J. S., 80 Keith street
Maclean, Malcolm, & Son, Ltd., 41 Point street; also bakers. Phone 60
Maclean, Miss, Kenneth st.
Maclennan, M., Callanish, Uig
Maclennan, Neil, Kirkibost, Uig
Macleod, A., & Sons, Ltd., Seaforth road
Macleod, Mrs, 27 Newton st.; also baker
Macleod, James, 51 Cromwell st.
Macleod, J., Portvoller
M'Leod, Mrs M., 47 Inaclete road; also confectioner
Macleod, K., 67 Bayhead st.
Macleod, M., Uig
Macleod, Neil, Carloway, Uig
Macrae, D., Callanish, Uig
Morrison, D., Brenish, Uig
S.C.W.S., Ltd., 37 and 39 Cromwell street (Retail Branch). Phone 130
Sime, R., & Son, 13 Church st.

GROCERS (WHOLESALE)

Maclennan, K., & Co., Ltd., 6 North Beach street. Tel. add. "Wholesale, Stornoway." Phone No. 34

HAIRDRESSERS

Anderson, Miss M., 38 Kenneth street; ladies' hairdresser; registered Eugene waver. Phone 173
MacCormack, George, 16 Church street. For your protection hairdressers using the genuine Eugene Method are officially registered. Look for the sign of the registered Eugene Waver. Phone 194
Macleod, Donald, 4 Point st.
Macleod, Murdo, 16 Point st.; also ladies' hairdresser
Thomson, John, 18 Church st.

HARDWARE MERCHANTS

Morrison, Charles, & Son, Ltd., Bank street and Point street. Phone 55

HARRIS TWEED FINISHERS

Kemp & Co. (Stornoway), Ltd., Inaclete Dyeworks; dyers and Harris tweed finishers. Phone 108

HARRIS TWEED MERCHANTS

Borland, J. & H., Esplanade
Crofters Hand Woven Harris Tweed Co., Ltd., 42 Point street
Kennedy, John, 38 Kenneth st.
Macaulay, A., jun., 27 North Beach street. Phone 148
Macaulay, D., 16 and 18 Cromwell street; original crofters' tweeds only stocked
MACDONALD, JAMES, LTD., Seaforth road; manufacturers of genuine Harris tweeds. Tel. add. "Tweeds, Stornoway." Phone 165
Maciver, D., 15 to 19 Bayhead street; also motor hirer; garage. Phone 46
MACKENZIE, KENNETH, LTD., Lewis street; Harris tweeds; wholesale and export. Tel. add "Charter, Stornoway." Phone 59
Maclennan & Maclennan, Cromwell street; makers of "Ceemo" and "Cam-Lan" crofters' hand-woven Hebridean tweeds. Phone 66
NEWALL, S. A., & SONS, LTD., Harris Tweed Depot, 402 James street, Stornoway; London office, 406, 407, and 408 Ulster chambers, Regent street, W. 1 (Phone Regent, 6300). We specialise in real Harris, Lewis, and Shetland home-spuns, and hold the largest and most up-to-date stocks of these tweeds in the world. Tel. add. "Newall, Stornoway"
Scotch Tweed Co., Ltd., Lewis street. Phone 59
Smith & Co., Bell's rd., Newton
Tolmie, D., & Co., 7 Francis st. Phone 122

HOTELS

Caledonian Hotel, South Beach st.
County Hotel, Francis street; first-class family and commercial hotel; central heating; lounge. D. Mackenzie, manager. Phone 93. See advt.
Crown Inn, 13A North Beach st.; fully licensed. D. Maciver, proprietor
Garynahine Temp. Hotel, Callanish
LEWIS HOTEL, family and commercial; electric light; running H. & C. water in all bedrooms; central heating; stock rooms. Phone 50
Old House Private Hotel, Francis st.
ROYAL HOTEL, Cromwell st.; first-class family and commercial hotel; fully licensed. Kenneth M. Sutherland, proprietor. Phone Stornoway, 109
Temperance Hotel, Barvas
Waverley House Temperance Hotel, Cromwell street

HOUSE FURNISHERS

Mackenzie, J., & Sons, 23 Cromwell street; ironmongers, drapers and grocers. Phone No. 52

IRONMONGERS

Maciver, Colin, Ltd., 4 Keith st.
Mackenzie, James, & Sons, 23 Cromwell street; house furnishers, drapers, and grocers. Phone No. 52
Morrison, Charles, & Son, Ltd., 5 Bank street and Point st. Tel. add. "Anchor Stornoway." Phone No. 55
S.C.W.S., Ltd., 37 and 39 Cromwell street (Retail Branch). Phone 130

JEWELLERS

MacGilvray, J. W., 38 Cromwell street

LADIES' AND CHILDREN'S OUTFITTERS

Macleod, Miss Agnes, 33 Bayhead street; gowns
Wilson, Mrs M., 6 Bayhead st.

LAUNDRIES

Lewis Laundry, Ltd., Seaforth road. Phone 32

MARINE ENGINEERS

Maciver, Colin, Ltd., 4 Keith street; also general engineers
Mackenzie, M., 3 and 5 Quay street; motor and marine engineer; agent for Ruston, Hornsby, & Co., Ltd., motor and marine engines

MILLERS

Macfarquhar, A., Barvas
Maciver, J., Breasclet, Uig

MOTOR AGENTS

Henderson Bros.; house, 51 Bayhead street; garages, 7 Stag road and 2 South Beach; also motor hirers. Tel. add. "Henderson Bros., Stornoway." Phone 44. See advt.

MOTOR ENGINEERS

Henderson Bros.; private address, 51 Bayhead street; garages, 7 Stag road and 2 South Beach; agents for Hillman cars and distributors for Commer-Commercial. Tel. add. "Henderson Bros., Stornoway." Phone 44 See advt.
Miller's Garage, Bayhead st.
Mitchell, J., Bayhead street. Phone 94
Scott, R., 21 Kenneth st.

MOTOR HIRERS

Henderson Bros., Garages, 7 Stag road and 2 South Beach; house, 51 Bayhead st. Tel. add. "Henderson Bros., Stornoway." Phone 44. See advt.
Kennedy, Dugald, The Garage, New street; motor hirer and agent. Phone 104
Maciver, D., 15 to 19 Bayhead street; also motor engineer. Phone 46

Mitchell's Transport Service, Cromwell street; char-a-bancs, saloon cars, and motor boats for hire. J. Mitchell, proprietor. Phone 94

NEWSPAPERS

"STORNOWAY GAZETTE," 18 Kenneth street; published Fridays. Phone 87

OIL MERCHANTS

Maclennan, K., & Co., Ltd., 6 North Beach st. Tel. add. "Wholesale, Stornoway." Phone No. 34

Morrison, Charles, & Son, Ltd., Bank street and Point street. Tel. add. "Anchor, Stornoway." Phone 55

OPTICIANS

Mackenzie, T., & Son, 79 Kenneth st.

PAINTERS

Gillespie, Samuel, 3 Point st.; plain and decorative house painter, signwriter and church decorator

Langley, Angus S., 16 North Beach street; also decorator

Macdonald, Duncan, 21 South Beach street and 5 Francis street; also decorator and glazier

MACKENZIE, D., & SONS, 53 Bayhead street; painters, paperhangers, decorators, sign writers, glaziers and gilders. A large and well selected stock of paperhangings, picture mouldings, glass, oils, varnishes, paint, brushes, etc. always on hand; picture framing a speciality; developing; enlargements

PHOTOGRAPHIC ARTISTS

Mackenzie, D., & Sons, 53 Bayhead street; enlargements in oils, water colours, and black and white; framing a speciality

PLUMBERS

Maciver, Alexander, 5 Point st.; also gasfitter and bellhanger

Mackay, John, 10 Keith street; also gasfitter

Macleod, John, 19B Cromwell street; also heating and sanitary engineer

Marvin, P., 32 Bayhead street; also sanitary and heating engineer

Robertson, R., 11 Keith street; also gasfitter. Phone 180

PRINTERS

GRANT, J. S., 18 Kenneth street. Phone 87

Macaskill & Mackenzie, 36 Cromwell street

PROVISION MERCHANTS

Lipton, Ltd., 63 Cromwell st.

Maclennan, K., & Co., Ltd., 6 North Beach street; wholesale merchants, tea, meal, flour, provision, and oil importers. Tel. add. "Wholesale, Stornoway." Phone No. 34

Tod, J. & J., & Sons, Ltd., 10 Francis street; wholesale

RESTAURANTS

The Restaurant, North Beach st.

SADDLERS

Murray, Alex. J., 22 Cromwell st.

SAILMAKERS

Maclean, John, South Beach st.

SHIP BROKERS

MACIVER, DUNCAN, LTD., Fish Market. Tel. add. "Duncan, Stornoway." Phone Nos. Office, 12; House, 11

Maclean, M., 42 Point st.

SHIP CHANDLERS

Morrison, Charles, & Son, Ltd., 5 Bank st. and Point st. Tel. add. "Anchor, Stornoway." Phone No. 55

SHIP OWNERS

Coast Lines, Ltd., The Wharf

MacBrayne, D., Ltd.

SOLICITORS

Anderson, MacArthur, & Co., W.S., Bank of Scotland Buildings. Tel. add. "Anderson's, Stornoway." Phone 56

Mackay, Donald H. T., B.L., W.S. (Firm, Anderson, MacArthur, & Co.), Bank of Scotland buildings. Phone 56

Mackenzie, C. Scott, B.L., County buildings; burgh prosecutor, County procurator-fiscal for the Lewis District, J.P. procurator-fiscal for the Lewis District; Hon. Secy and Treasurer, Stornoway Burgh District Nursing Association

Scoular, Jas. D., 27 Cromwell st.; J.P. fiscal, Long Island District of Inverness-shire; secretary, Colin M'Iver, Ltd., Stornoway Playhouse, Ltd. Phone 132

SPIRIT DEALERS

MacCallum's Bar (Proprietor, A. W. H. Wood), 11 and 13 Cromwell street

Macdonald, John, Criterion Bar, 32 Point street

Macdonald, N., Keith st.

Mac's Imperial Bar & Restaurant, 23 North Beach street. A. M. Macdonald, proprietor. Phone 149

TAILORS

Burton, Ltd., 20 South Beach st.

Macdonald, J., Callanish, Uig

Maciver, D., 15 to 19 Bayhead street; also draper, Harris tweed merchant, and bootmaker. Phone 46

Mackenzie, M., Carloway, Uig

Macleod, K., 39 Keith st.

Macneill, John, Carloway, Uig

TIMBER MERCHANTS

Bain, Morrison, & Co., Lewis st. Tel. add. "Timber, Stornoway." Phone No. 31

TOBACCONISTS

Nicolson & Co., 35 Cromwell street; also booksellers, stationers, and newsagents

Steven, R., & Son, 40 Point st. Phone 80

TWEED MERCHANTS

Maclennan & Maclennan, Cromwell street; makers of "Ceemo" hand-woven Hebridan tweeds. Phone 66

WATCHMAKERS

Macleod, A., & Son, 48 Church street

Watt, Ian Mackenzie, 12 Church street; jeweller and watchmaker

WIRELESS DEALERS

Bain, K., 3 Cromwell st.

MISCELLANEOUS

Hood & Son, 27 Church st.; sculptors

Maclean, Miss, Municipal buildings; clerk, Lewis District Committee

Macleod, G., County bldgs.; inspector of poor for the parishes of Lochs and Barvas

Playhouse (The), South Beach st.

Public Library, Point st.

Stornoway Wool Mills, James st.

Strathpeffer.

APARTMENTS AND BOARDING-HOUSES

Asher, Mrs, Newton Villa
Corbett, Miss, Dunraven
"Corrievannie" Board Residence
Cross, Mrs, Caberfeidh House
Davidson, Miss, Maybank
Fraser, D., Woodlands
Gollan, Mrs, Summerhill
Maciver, K., Victoria House
MacKenzie, Miss, Hamilton House
Mackenzie, Miss, Rowan Cottage
Nicholson, Mrs, Holly Lodge
Smith, F., Richmond House

BAKERS

Burnett's Inverness Bakery, Ltd., Cromartie buildings

BANKS

Bank of Scotland
Commercial Bank of Scotland, Ltd.

BUTCHERS

M'Gregor, M., Market buildings

CHEMISTS AND PHARMACISTS

Barnie, A.

COAL MERCHANTS

Maclver, Kenneth, & Co. (Proprietor, George Mackenzie), Station. Phone 48
Macbean & Benson, Station st.

DAIRYKEEPERS

Kennedy, A., Elsick Dairy
M'Gregor, D., Syndicate buildings

DRAPERS

Fraser, S., Spa buildings
Macdonald, Miss

FRUITERERS

M'Gregor, M., Spa buildings

GROCERS AND GENERAL MERCHANTS

Adams, J. E., The Sqaure
Graham, J., Spa Grocery Stores
Smith, J., The Square; licensed

HOTELS

Achilty Hotel, Achilty
Balmoral Private Hotel
Ben Wyvis Hotel, Strathpeffer Spa
Craigvar Private Hotel, Strathpeffer
Forbes's Temperance Hotel
Highland Hotel
Hope's Hotel
Mackay's Hotel, Strathpeffer Spa. Angus Mackay, proprietor. Phone 70
Midhope Private Hotel
Salisbury Private
Spa Hotel
Tarbat Private Hotel
The Strathpeffer Hotel, Strathpeffer Spa; fully licensed; centrally situated close to baths and wells; excellent tourist centre; hot and cold running water; R.S.A.C.; open throughout the year; terms moderate. Tel. add. "The Hotel, Strathpeffer." Phone 7

MOTOR HIRERS

Ben Wyvis Garage, Strathpeffer
County Garage
M'Kenzie, D.
Mackenzie, J., Cromartie buildings
Munro's Motor Garage and Posting Establishment

RESTAURANTS

The Licensed Restaurant and Tea Rooms

WATCHMAKERS

Ross, William, Strathpeffer

MISCELLANEOUS

Cameron, D.; registrar
Fraser, M. & A.; stationers
Macdonald, A.; blacksmith
Maclennan, John; bootmaker
Ross & Co.; builders
Ross & Son; painters

Tain.

Early Closing—Thur. Mkt.—Alt. Fri.

Including Ardgay, Balintore, Cadboll, Edderton, Fearn, Geanies, Hilton, Inver, Nigg, Portmahomack, Tarbat, &c.

TOWN OFFICIALS

Provost—W. Fraser

Bailies

D. Geekie, W. Gardiner, and G. B. Davidson
Treasurer—A. W. Macdonald
Dean of Guild—D. Leitch

Councillors

W. Ross, D. Ross, T. W. Macleod, A. G. R. Robertson, D. R. Macleod, A. Macleod, A. G. D. Cameron, G. Ferguson, and J. Fletcher
Town-Clerk—A. W. Gray, C.A.
Town Chamberlain—A. W. Gray, C.A.
Burgh Chamberlain-Fiscal—R. R. M. Macdonald
Medical Officer—Dr Ross
Inspector of Weights and Measures—Inspector MacIver
Sanitary Inspector—G. G. Mackintosh
Librarian—Vacant
Registrar—C. W. Ross
Postmaster—J. R. Soutter

ACCOUNTANTS (CHARTERED)

Gray, A. W., County buildings. Phone 122

AERATED WATER MANUFACTURERS

Macdonald, A., & Co., Academy st.

ARCHITECTS

Munro, Thos., & Co.

BAKERS

Alexander's, King st.
Gordon, James, & Co., Easter Ross Bakery, Fearn
Grant, W., High street
Gray, D., 1 Tower st.
Ross, A., Balintore
Ross, W., Portmahomack
Strachan, John R., High st.

BANKS

Bank of Scotland, Ardgay
Bank of Scotland, High st.
British Linen Bank, Tower st. Hugh Gibson, agent. Phone 28
Commercial Bank of Scotland, Ltd., High street
National Bank of Scotland, Ltd., Tower street
North of Scotland Bank, Ltd., Market street
Royal Bank of Scotland. R. R. M. Macdonald & J. Hunter Graham, agents

BLACKSMITHS

Beaton, Donald, Aldie
Bethune, John, Ardgay (Bonar Bridge Station)
Fraser, Alexander, Munro place
Fraser, J., Edderton
More, Alexander, Fearn
More, John, Geanies, Tarbat
Reid, A., Bindal, Tarbat
Ross, J., Cadboll place

BOOKSELLERS

Grant, D., 1 High street
Smith, W., & Co., 27 High st.

BOOT AND SHOE MAKERS

Davidson, G. B., 3 Queen street
Maclean, A., Station road
Ross, Donald, Edderton
Stenhouse, A., High st.
Urquhart, D. G., 39 High st.

BUILDERS

Corbett, Alex., & Sons, Station road. Phone 80
Mackenzie, D., & Son, Shore rd. Phone 19

BUTCHERS

Davidson, S., Ross st.; butcher and poulterer. Phone 100
Dunbar, W., & Son, 29 High st.
Sangster, W., Fearn
Ross, M., Market st.
Urquhart & Son, High st.

CABINETMAKERS

Thomson, Donald, & Co., King street; also upholsterers and funeral undertakers. Phone No. 38

CHEMISTS AND PHARMACISTS

Reid, W. G., 23 High st.
Ross, D. A., & Co., 5 and 7 High st.; also photographic dealers and opticians. Phone 9

COAL MERCHANTS

Cattanach's, 1 Vine place
Macbean & Benson
Munro, F., Rockfield, Tarbat
Ross, Donald, Edderton

CONFECTIONERS

Pieraccini Bros., Lamington st.
Tree, H., Geanies st.

CYCLE AGENTS

Bethune, John, Ardgay, Bonar Bridge Station; motor and cycle agent
Urquhart, J., Cadboll place

DENTAL SURGEONS

Geekie, D., L.D.S., Edin., 11A High street. Phone 60
Quin, J. H., L.D.S., Edin., 26 Tower street. Phone 36

DISTILLERS

Glenmorangie Distillery Co., Ltd.

DRAPERS

Forsyth, A., 31 High st.
Gordon, James, & Co., Fearn
Hamilton, W. & G., Lamington st.
Ross, A., & Son, 15 High st.

ELECTRICAL CONTRACTORS

Shivas, D. W., 8 King st.; also radio dealer; batteries charged:. Phone 95

GROCERS AND GENERAL MERCHANTS

Aird, A., Edderton
Bogg, Thomas C., Manse st.
Fraser, A. T., & Co., Lamington st.
Fraser, J., Hilton
Fraser, Murdo, 4 King st.
Fraser, R., & Co., Ardgay; also butchers and general merchants. Phone Ardgay, 218
Gallie, John, & Co., 1 Market st.
Gordon, James, & Co., Fearn; also drapers
M'Angus, J., Geanies, Tarbat
Macaskill, A., Portmahomack
Macaskill, A., Tarbat
Mackay, David, Ardgay
Mackay, John, Gaza, Tarbat
Mackenzie, R., 43 High st.
MacLeod, D. Ross, 16 Tower st.
Macleod, F., Westfield, Nigg
Matheson, D., & Co., Lamington street
Matheson, R., Inver
Munro, W. J., High st.
Ross, D. J., Portmahomack
Ross, D. J. G., Tarbat
Ross, J., Inver
Ross, J., & Co., Balintore, Fearn
Ross, James, Stafford st.
Skinner, D., Nigg
Smith, Henry, Fearn; also draper. Phone Fearn, 4
Sutherland, M., Tower st.
Vass, W., Hilton

HAIRDRESSERS

Dewar's, Station road
Elise, 4 Market street; ladies' hairdresser and beauty specialist. Phone 110
Kennedy, W., 7 Lamington st.

HOTELS

Balintore Hotel, Balintore, Fearn
Balnagown Arms Hotel, Ardgay; adjoining Bonar Bridge Railway Station; garage; motor cars for hire. Fergus M'Leod, proprietor. Phone Ardgay, 206
Fraser's Temperance, High st.
Mackay's Hotel (Balnagown Arms), King street; fully licensed; commercial gentlemen specially catered for; h. & c. water in bedrooms; every comfort and convenience for tourists. Phone 5
Railway Hotel, Station road; family and commercial. Mrs Fraser, proprietrix. Phone No. 69
Royal Hotel, Tain; one of the best hotels in the North; occupies best position in town; suitable for tourists and business gentlemen; every facility for leisure and comfort; fully licensed; wines and spirits of the choicest quality are served; garage. Under the personal supervision of the Proprietor, N. C. G. Philip. Tel. add. "Royal Hotel, Tain." Phone 13; Guests, 24
St Duthus Hotel, Tower street
Tarbat Hotel, Tarbat

IRONMONGERS AND HARDWAREMEN

Gordon, James, & Co., Fearn
Ross, J., Ardgay
Wallace & Fraser, High street; also hardware and seed merchants. Tel. add. "Wallaces, Tain." Phone No. 12
Wight, E., Tower st.

JOINERS AND CARPENTERS

M'Kay, George, Balintore, Fearn
Mackenzie, Alexander, Fearn
Mackenzie, David, Cadboll, Fearn
Mackenzie, D., & Son, Shore rd. Phone 19
Mackenzie, Wm., Cadboll place
Ross, John, Manse street; carpenter and joiner
Ross, H. & A., Ardgay; also contractors
Ross, John, Bayfield, Nigg
Ross, Norman, Ardgay
Ross, Robert, Tarbat
Ross, William, Manse street; comprehensive building contractor and shopfitter

LAUNDRIES

Tain Steam Laundry. A. Macdonald & Co., proprietors. Phone No. 4

MOTOR ENGINEERS

Macrae & Dick, Ltd., Geanies st.
Matheson, John M., Ardgay; motor engineer and garage; petrol, oils, and accessories stocked; batteries supplied and charged; cars for hire; agent for Alexander's reconditioned and guaranteed cars. Phone Ardgay, 245
Munro's Garage, Knockbreck road. Phone Tain, 25
Urquhart, H. J., Scotsburn rd.; motor car repairer and agent; any make of car supplied; cycles stocked. Tel. add. "Urquhart's Garage, Tain." Phone 16

MOTOR GARAGES

Dundas, J., Balnagown Garage
Munro's Garage, Knockbreck road. Phone Tain, 25
Urquhart, H. J., Scotsburn rd.; garage for 20 cars; private lock-ups; motor cars and cycles for hire; petrol, oils etc., stocked. Tel. address, "Urquhart's Garage, Tain." Phone 16

MOTOR HIRERS

Mackay, D., Scotsburn road; motor bus proprietor; buses run daily to Nigg and Portmahomack; also to Alness via Scotsburn and Ardross. Phone Tain, 48; Portmahomack, 5
Munro's Garage, Knockbreck road. Phone Tain, 25
Urquhart, H. J., Scotsburn rd.; cars and cycles for hire. Tel. add. "Urquhart's Garage, Tain." Phone 16

OPTICIANS

Robertson, A. G. R., F.S.M.C., F.C.O., M.P.S., 5 and 7 High street; also photo dealer. Phone 9

PAINTERS AND DECORATORS

Cameron, A., Ardgay
McLeod, Roderick, & Son, 1 Petley street
M'Millan, D., Lamington st.
Ross, Hugh, 11 King st.
Urquhart & Mackay, Edderton

PLASTERERS & SLATERS

MacKay, M., Academy st.
Macleod & Ross, Station road; plasterers, latherers, and cement workers; also tile and fireplace specialists. Phone 78

PLUMBERS

Fraser & Macdonald
Mackenzie, John, Duke street

PRINTERS

Shand, J., King st.

SADDLERS

Davidson, G. B., 3 Queen street
Grant, J., & Co., Market st.

SCULPTORS

Corbett, Alex., & Sons, Station road. Phone 80

SEEDSMEN

Holmes, W. G., High street.

SOLICITORS

Graham, J., Tower st.
Macdonald & Sandison, Tower gardens; and at Invergordon. Phone 30
Mackenzie & Cormack, National Bank chambers
Mactavish & Mackenzie, High st.

SPIRIT DEALERS

Cumming, D., Market st.
M'Kay, R., Altnamain, Edderton
Mackenzie, K., Nigg
Macrae, M., Balintore, Fearn
Munro, D., Fearn
Thomson, H., Portmahomack
Thomson, H., Tarbat

TAILORS

Collie, Robert, 8 High street; ladies' and gent's tailor
Ferguson, J., King st.
Gardiner, W., Cadboll place
Mackenzie, H., Fearn
Smart, Simon, Fearn; also gent's outfitter

TIMBER MERCHANTS

Mackay, H., & Sons, Shore rd.; also haulage contractors. Phone 104
Munro & Sons, 41 High st.

WATCH AND CLOCK MAKERS

Ross, William, Victoria buildings, High street; and at Strathpeffer and Invergordon; also jeweller. Phone No. 35

MISCELLANEOUS

Picture Palace
Public Library and Reading Room, Stafford street
Ross, D., Aldie; miller
Royal Academy, Academy st
Wemyss, Ross, & Co., 21 Lamington street; ladies' outfitters
Williamson, C. & H., Sutherland st.; china, glass, &c., dealers

Ullapool,

Including Achiltibuie, Dundonnell, Lochbroom, &c.

BANKS

National Bank of Scotland, Ltd.

BLACKSMITHS

Campbell, Donald, Dundonnell
Macleod, A.
Macleod, W., Polglass, Achiltibuie

BOOTMAKERS

M'Rae, K.

BUTCHERS

Mackenzie, J.
MacRae, K., Caledonian buildings

CARPENTERS

Graham, K., Achiltibuie
Mackenzie, F.
Mackenzie, George; and boat builder
Mackenzie, John, Achiltibuie

GROCERS AND GENERAL MERCHANTS

Cameron, G.
Campbell, Mrs, Dornie, Achiltibuie
Fraser, Donald
Fraser, R., Coigach, Achiltibuie
Maciver, K. & J., Scoraig, Dundonnell
Mackenzie, D., Badinrach, Dundonnell
Mackenzie, Duncan
Macleod, Kenneth, Achiltibuie
Matheson, M. F.
Ross & Sons, Shore st.
Ross, A., Lochbroom

HOTELS

Achiltibuie, Achiltibuie
Caledonian
Dundonnell, Dundonnell
Royal Hotel

MOTOR GARAGES

Campbell, Mrs J.
Macleod, E.

MOTOR HIRERS

Mackay, D., 11 Market st.
Mackenzie, M., Rose bank

NEWSAGENTS AND STATIONERS

Mackenzie, J.

PAINTERS

Macmillan, Alexander

SPIRIT DEALERS

Mackenzie, Mrs

STONEMASONS

Mackenzie, John
Maclean, John
Macleod, Murdo, Polbain
Macrae, K., Scoraig, Dundonnell

TAILORS

Mackay, Hugh
M'Lean, John
Ross, Kenneth
Urquhart, M.

WATCHMAKERS

Aird, William, Mill street

WOOLLEN MANUFRS.

Cameron & Co.

Wester Ross.

Including Achanalt, Achnasheen, Alligin, Annat, Applecross, Ardelve, Auchtertyre, Aulthea, Badachro, Balmacara, Dihaig, Dornie, Drumbuie, Duirinish, Earbusaig, Gairloch, Glenshiel, Inveralligan, Inverasdale, Inverinate, Kinlochewe, Kintail, Kishorn, Laide, Letterfearn, Lochalsh, Lochcarron, Loch Maree, Melvaig, Milntown, Plockton, Poolewe, Porthenderson, Sand, Shieldaig, Strath, Strathcarron, Strome Ferry, Torridon, Totaig, &c.

BAKERS

Gunn Bros., Charlestown, Gairloch
Mackenzie, John, Lochcarron

BANKS

Bank of Scotland, Gairloch
Bank of Scotland, Lochcarron
Commercial Bank of Scotland, Ltd., Dornie

BLACKSMITHS

Ferguson, K., Milntown, Applecross
Gordon, W., Kishorn, Strathcarron
Macdonald, D., Ardelve, Lochalsh
M'Iver, Alexander, Kinlochewe
Mackenzie, John, Balmacara
Mackenzie, R., Laide, Aultbea
Mackintosh, H., Strath, Gairloch
Maclean, John, Poolewe
Macrae, Duncan, Dornie, Kintail
Murchison, K., & Son, New Kelso, Lochcarron

BOATBUILDERS

Finlayson, John, Kintail
Macdonald, M., Inveralligan, Torridon
Mackenzie, J., Porthenderson, Gairloch
Macrae, C., Bundalloch, Kintail

BOOTMAKERS

Mackenzie, F., Lochcarron
Macrae, A., Kinlochewe
Macrae, D., Dornie, Kintail
M'Rae, D. A., Carngorm, Glenshiel
Macrae, J. T., Inverinate, Kintail
MacRae, P., Applecross
M'Rae, R., Strath, Gairloch

BUILDERS

Stewart, K., Lochcarron

BUTCHERS

Cameron, D., Duirinish, Plockton
Maclennan, D., Lochcarron
Maclennan, R., Lochcarron
Macrae, Alex., Ardelve, Lochalsh

CARPENTERS

Cameron, R., Poolewe
Finlayson, J., Strathcarron
Fraser, Finlay, Kintail
Gollan, R. Lochcarron
Livingston, K., Plockton
Mackenzie, Alexander, Strath
Mackenzie, J., & Co., Lochcarron
M'Lean, K., Strath, Gairloch
Maclennan, J., Balmacara
Macrae, A., Bundalloch, Kintail
Ross, Benjamin, Poolewe

FISH CURERS

Gunn, R., Badachro
Murchison, T., & Sons

GENERAL MERCHANTS

Cameron, A., Inverasdale, Poolewe

GROCERS

Grant, Alexander, Letterfearn
Grant, Alex., Shieldaig, Applecross
Grant, Miss C., Glenshiel
Livingston, D., Milntown, Applecross
M'Beath, Mrs, Shieldaig, Applecross
Maccallum, D., Badachro; and draper
Macdonald, A., Alligin
Macdonald, D., Strome Ferry
M'Donald, D., Dornie
M'Donald, Miss, Strathcarron
MacIntyre, R., Strath, Gairloch
M'Iver, J. & W., Strath, Gairloch
M'Kenzie Bros., Strath, Gairloch
Mackenzie, D., Annat, Applecross
Mackenzie, G. T., Plockton; also general merchant
M'Kenzie John, Laide, Aultbea
Mackenzie, M., Achnasheen
Mackenzie, Mrs, Sand, Aultbea
Mackenzie, P., Kinlochewe
Mackenzie, T. R., Poolewe
M'Kenzie, William, Aulthea
M'Kerlich, D., Drumbuie, Plockton
M'Lean & M'Pherson, Strath, Gairloch
M'Lean, D., & Co. Badachro
MacLean, J., Applecross
M'Lean, M., Inverasdale, Poolewe
Maclennan, D., Dihaig, Torridon
Maclennan, D., Kinlochewe
Maclennan, M., Duirinish, Plockton
M'Leod, A., Melvaig, Gairloch
M'Pherson, J., Dibaig, Torridon
Macrae, A., Letterfearn
Macrae, Alexander, Applecross
M'Rae, D., Shieldaig, Applecross
Macrae, Ewen, Carngorm, Glenshiel
Macrae, Miss, Ardelve, Lochalsh
MacRae, K., Altgreshan, Gairloch
Macrae, Miss K., Dornie
Macrae, Mrs, Earbusaig
Matheson, A., Auchtertyre, Balmacara
Matheson, F., Dornie, Kintail
Murchison, M., Balmacara

HAIRDRESSERS

MacKenzie, H., Lochcarron

HOTELS

Achanalt, Achanalt
Aird Ferry Hotel, Ardelve, Lochalsh
Aultbea Hotel, Aultbea
Balmacara, Balmacara, Lochalsh
Gairloch Hotel, Gairloch, Loch Maree
Kinlochewe Hotel, Kinlochewe
Lochcarron, Lochcarron
Loch Maree, Loch Maree
Maclean's Temperance, Shieldaig, Applecross
Plockton Hotel, Plockton
Poolewe Hotel, Poolewe
Station, Achnasheen
Station, Strathcarron
Strome Hotel, Lochcarron

PHOTOGRAPHERS

Campbell, J., Gairloch

SPIRIT DEALERS

Campbell, C., Cluany Inn, Glenshiel
Matheson, H., Totaig, Glenshiel

STONEMASONS

Mackenzie, D., Aultbea
Macleod, John, Poolewe
Macrae, Alexander, Dornie
Stewart & M'Kenzie, Lochcarron

TAILORS

Gillanders, M., Milntown, Applecross
Macdonald, James, Lochcarron
Mackay, Alexander, Lochcarron
MacKenzie, Alexander, Lochcarron
MacKenzie, J., Laide, Aultbea
MacKenzie, S., Lochcarron
Maclennan, K., Shieldaig, Applecross
Maclennan, R., Letterfearn
Macrae, Roderick, Badachro
Urquhart & Maclennan, Poolewe

A. J. HOUSLER,

13 Weensland Road, HAWICK, Roxburghshire.

Newsagent, Stationer, Tobacconist, Circulating Library.

SCOTT & THOMSON

BUILDERS AND CONTRACTORS

25 Commercial Road, HAWICK

PHONE 2112 HAWICK

JOBBING AND CONTRACTS AT KEENEST PRICES

JAMES SWINTON & CO.

Builders and Contractors

Partners { JAMES G. SWINTON and RICHARD LYNN.

Commercial Road, HAWICK.

THE ATHEENIC MILLS CO., LTD.

Telephone: HAWICK, 2238.

ATHEENIC MILLS, HAWICK.

Sole Makers of ATHEENIC Scotch Woven UNDERWEAR and OUTERWEAR.

Sold BY POST direct from Factory to Wearer.

KNITTED SPORTSWEAR

W. GLADSTONE & CO.

UNION STREET, HAWICK

Telegrams: "Sporto, Hawick." Phone Hawick, 2381.

ROBERT BRYDON & SONS

Joiners, Contractors, Cabinetmakers, and Undertakers,

PHONE 2431. **12 Drumlanrig Square, HAWICK.**

House Address; 20 GLADSTONE STREET.

Blinds and Shades a Speciality. Furniture Removals. Motor Haulage.

MISS VEITCH, Ladies' Outfitter,

18 High Street, HAWICK,

TELEPHONE 2075. **ROXBURGHSHIRE.**

Good Selection of Coats, Suits, and Dresses always in stock. Corsets a speciality. Suits, Coats, and Dresses made to measure, or customers' own material made up.

When in KELSO stay at the ***Phone 126***

QUEEN'S HEAD HOTEL

Mrs. J. P. EASSON, Proprietrix. ***Bridge Street, KELSO***

HOT AND COLD WATER IN ALL BEDROOMS
SEVEN DAY LICENCE **UNDER NEW MANAGEMENT**

L & M's
"ELLEMFORD"
GRASS-SEED MIXTURES
(Registered)
for 2 years' ley
or
Permanent

TELEGRAMS
LAINGS, KELSO

Laingsmather LTD.
THE KING'S SEEDSMEN,
KELSO, SCOTLAND

TELEPHONE
KELSO 14

L & M's
PEDIGREE ROOTS
Full descriptive List of these special strains free on application including their latest introduction
BENEFACTOR P.T. SWEDE

ROXBURGHSHIRE

Hawick.

Early Closing—Tues. Mkt.—Thur.
Including Ashkirk, Denholm, Lilliesleaf, Newmills, Roberton, &c.

TOWN OFFICIALS

Provost—T. B. M'Lagan

Bailies

O. E. Macdonald, R. M'Donald, T. Anderson, and Miss J. Borthwick
Hon. Treasurer—R. Mitchell

Councillors

J. Elliot, W. Stoddart, A. Oddy, R. Dickson, A. Haddon, W. Mactaggart, Wr. Stoddart, G. Fraser, and M. Scott
Town-Clerk—R. Barbour
Joint Burgh Chamberlains and Collectors—J. Conn and J. B. Forsyth
Sanitary Inspector— T. Culbert
Burgh Surveyor—W. F. Hamilton
Medical Officer—Dr J. R. Adam
Firemaster—W. F. Hamilton
Burgh Prosecutor—W. Maxwell
Burgh Analyst—A. Scott Dodd, Edn.
Librarian—W. F. Cuthbertson
Postmaster—A. Cumming

ACCOUNTANTS

Davidson, Geo., 1 Bridge st.
Duncan, W. F., 79 High st.

ACCOUNTANTS (CHARTERED)

Welch, John J., & Co., 11 High street; and at The Square, Kelso

AERATED WATER MANUFACTURERS

Cairncross, J., & Co., 15 Commercial road
Michie, D., 22 Buccleuch st.

AMUSEMENTS

Croft Road Theatre, Croft road
King's Theatre, Exchange buildings
Pavilion Theatre, High st.

ARCHITECTS

Alison & Hobkirk, 45 Bridge st.

AUCTIONEERS

Oliver, A., & Son, Ltd., Weensland rd.

BACON CURERS

Thomson, J., & Son, 4 Teviot road

BAKERS

Brockie, A., 3 O'Connell st.
Brydon, Thos., & Son, 16 High street. Phone 2672
Ellis, D., 1 Sandbed
Houston, J., 16 Bourtree place
Hume, John, 2 Gladstone st.
Hunter, D., Wilton place
Lindsay, D. A., Denholm; also grocer
Marchbanks, D. A., & Sons, 75 High street. Phone 2183
Martin, T., & Sons, 3 High st. Phone 2793
Smith, R. T., 12 Bridge street
Wood, Wm., & Son, 1 Wellington street
Young's, 11 Sandbed

BANKS

Bank of Scotland, 6 Oliver place
British Linen Bank, High st.
Commercial Bank of Scotland, Ltd., Tower Knowe
Hawick Heritable Investment Bank, Ltd., 11 High street
National Bank of Scotland, Ltd., High street
Royal Bank of Scotland, High st.
Savings Bank, 11 High st.

BLACKSMITHS

Adamson, J., Ashkirk
Bowie & Son, 2 Havelock st.
Davidson, W., Newmills
Falla, W., Lilliesleaf
Murray, R., & Son, 62 High st.
Pow, Wm., Woodfoot, Roberton
Scott, W. M., Baker st.
Telfer, J., High st.

BOARDING ESTABLISHMENTS

Armstrong, Mrs, 18 Bridge st.
Clark, Mrs N., 24 Bridge st.
Short, Miss, 3 Dovemount pl.; main door; near station; bed and breakfast, 5s.; modern conveniences

BOOKBINDERS

Simpson, E. W. & W., 8 and 10 Oliver place; also paper rulers and manufacturing stationers. Phone 2058

BOOKSELLERS AND STATIONERS

Drummond, M., 68 High street; circulating library; also newsagent. Phone 2436
Gilroy, Miss, 7 Howegate
Graham, John, 6 Tower Knowe; circulating library; also newsagent. Phone 2382; residence, 2388
Henderson, W., 14 High street; also newsagent; lending library, latest books. Phone 2341
Housler, A. J., 13 Weensland rd. See advt.
Kennedy, W. & J., 2 Sandbed; road maps a speciality. Phone 326
Liddell, R., 8A Bridge st.; also newsagent; lending library, latest books
Little, W., 7 Oliver place
Scott, C., 5 Drumlanrig square
Simpson, E. W. & W., 8-10 Oliver place; also printers

BOOT AND SHOE MAKERS

Blackie, John, 35 Commercial road
Clark, J., 13 Howegate
Dalgleish, G., 1 Wilton crescent
Graham & Sons, 2 Silver st.
Greenlees & Sons, Ltd., 45 High st.
Imrie & Son, 72 High st.
Laidlaw, Wm., Duke st.
Lees, John L., 10 Bourtree pl.
Oliver, C., Denholm
Rae, John (Proprietor, Jas. Strachan), 23 High street; footwear specialist. Phone 2350
Tyler, Ltd., 83 High st.

BUILDERS

Elliot, J. & R., 30 Commercial road; also plasterers and contractors. Phone Hawick, 2493
Pennycook, James, & Co., Croft road. Phone 2046
Rae, J., & Sons, Victoria road.
Scott, A., & Son, 1 Bourtree terrace
Scott & Thomson, 25 Commercial rd. Phone 2112. See advt.
Swinton, James, & Co., Commercial road; also contractors. Phone 470. See advt.

BUTCHERS

Colonial Meat Co., 6 Sandbed
Douglas, J., Denholm
Erskine & Graham, 4 Orrock place
Hutton, William J., 16 Howegate; family butcher. Phone 2284
Johnstone, J., 6 Cross wynd. Phone 2730
Lunn Bros., 11 Howegate
Miller's, 27 High st.
Murray & Sons, 7 Dovemount place
Oliver, W., 9 Dovemount place
Pedan, G., 12 Drumlanrig square
Pringle, Robert, 56 High st. (Phone 2622); and 77 High street (Phone 2523)
Reid, J., 4 High st.
Rutherford, James Keene, 9 Loan
Stormont, G., 3 O'Connell st.

CABINETMAKERS AND UPHOLSTERERS

Boyd, J., Kirkstile
Horne & Son, 47 Bridge st.
Milligan, C., 4A Oliver crescent; also carpet beater. Phone 2234
Scott, R., The Wynd, Denholm
Temple, R., East Bank House. Phone 2430

CHEMISTS AND PHARMACISTS

Burrows, S., Buccleuch Memorial
Cairns, G., 12 Sandbed
Craig, J., 17 High st.
Hamilton, W., 5 Oliver place
Kearney, W. J., Station buildings
Kennedy, David, 37 High street. Phone 2176
Whitefield, F., 8 Drumlanrig square

CHINA, GLASS, &c., DEALERS

Amos, A., 53 High st.
Story, Mrs, 17 Howegate

CHIROPODISTS

Imrie, J., 72 High st.
Strachan, Jas., M.S.S.Ch., 23 High street. Phone 550

COAL AGENTS AND MERCHANTS

Blaikie, G., & Co., 2 Tower Knowe. Phone 2700
Cranston, J., Station Office
Hart, A., & Son, Railway Station
Johnstone, J., 4 Heronhill terrace
Kyle, W. E., Railway station. Phone 2412
Robson, Eckford, & Co., Ltd., Railway Station. Phone Office, 2296

CONFECTIONERS

Bell, R., 4 Heronhill terrace
Charter's, Bourtree place
Elliot & Elliot, 6 O'Connell st.
Elliott, Miss Ina, 24 Garfield st.
Fordyce, Mrs, Earl st.
Hall, J., 1 Havelock st.
Hillerton, J., 21 Howegate
Hill, John, 14 Howegate; also cooked meat shop. Phone 2195
Horsburgh & MacKenzie, 10 O'Connell street
Hume, John, 2 Gladstone st.
Lowes, B., 4 Drumlanrig square
Lunn, T., 5 Union street
Mather, Mrs M., 7 Murray place
Mathison, W. S., & Co., 14 Bridge street
Murray, Miss E., Sunnybank, Denholm
Renwick, M. A., 4 Buccleuch st.
Renwick, Miss E., 9 Loan
Riddell, E., 24 High st.
Scott, E., 28 Loan
Scott, Mrs M., 8 Croft st.
Scott, R., Kirk wynd
Shiel, M., Kirk wynd
Shiel, T., 4 Loan
Skedd, Mrs J., 15 Mansfield rd.
Smith, M., 11 Drumlanrig square
Taddei, L., & Sons, 72 High street; billiard saloon at Bridge street. Phone 2309
Thompson, J., 29 The Loan
Turnbull, J., 14 Kirk wynd
Wallace's, Bourtree place
Waugh, G., 2 Princes st.
Wilson, Mrs H., Denholm; teas and refreshments
Wood, Mrs A., 6 Buccleuch st. Phone 2625

CORN MERCHANTS

Drummond, George (Proprietress, Margaret E. Drummond), 3 Sandbed. Phone 2078
Grieve, W., & Son, Slitrig crescent

CYCLE AGENTS

Laidlaw, W., 3 Tower Knowe
Peacock & Kennedy, Weensland road
Roberts, R., Bourtree terrace
Welsh, Walter, Kirkstile

DAIRYKEEPERS

Oliver's Dairies, 44 High st.
Teviotdale Dairy Co., Ltd., 49 Bridge street; dairy produce manufacturers. Phone 2132

DENTAL SURGEONS

Dunlop, G. G. Wallace, L.D.S., Edin., R.C.S., Edin., 41 Bridge st.; also at Newcastleton. Phone Hawick, 2187
Thomson, G. Gibson, L.D.S., R.F.P.S. (Glas.), 20 Bridge street. Phone Hawick, 2476
Thomson, G., 20 Bridge st.

DENTISTS

Merchant, S., 57 High st.

DRAPERS

Barnets, 15 High st.
Brown & Son, Buccleuch st.
Furness, Miss, Denholm
Mackay, Alexander, 3 Croft rd. Phone 2536
M'Leod, G., & Sons, 57 High st. Phone 2226
Miller, Robert, 49 High street; household drapery, ladies' and gent's outfitting
Parker, W., Denholm
Renwick, Andrew, 3 Oliver place
Riddell, J., Lilliesleaf
Young, J. R., 8 Myreslaw green

DYERS AND CLEANERS

Crescent Cleaning Co., Bridge street. Phone 2143
Turnbull's, Ltd., Victoria road

ENGINEERS AND MILLWRIGHTS

Melrose, J., & Sons, Slitrig crescent. Phone 2726
Oliver, W., Denholm
TURNBULL & AITKEN, COMMERCIAL ROAD. PHONE 2053

FANCY GOODS WAREHOUSES

Brown, E., 2 High st.
Drummond, M., 68 High street. Phone 2436
Gilroy, Miss, 7 Howegate; also newsagent
Lynch, J., 19 High st.
Miller & Rowan, 26 Bridge st.; leather and fancy goods; umbrella repairs a speciality
Murray, J., 18 Howegate
Simpson, E. & W., 8 Oliver place

FISHMONGERS

Hall, George, & Son, 40 High st.
Marsden, S., 29 High st.
Webb, John, 5 Buccleuch st.

FRUITERERS

Dickman, P., 44 High st.
Elliot, A., Bourtree place
Elliott, J., 9 Howegate
Hogg, J., 2 Princes st.

FUNERAL UNDERTAKERS

Armstrong, A., & Sons, 2 Princes st.
Graham, A., 20 Drumlanrig square
Robson, John, 3 Teviot road. Phone 2680

GLASS MERCHANTS

Mitchell, R., 9 Oliver crescent

GOWN SPECIALISTS

Studholme's (J. Priestley), 9-10 Sandbed; specialist in gowns and mantles; also costumier and furrier; agent for Rodex coats. Phone 2317

GROCERS

Marked (A) are also Spirit Dealers.

(A) Armstrong, Mrs E., 13 Wilton path
Brydon, Jas., & Sons (C. Fisher), 8 High st. Phone 2017
Buttercup Dairy Co., 25 High st.
(A) Cochrane & Son, 64 High st.
Cook, G., 2 Drumlanrig square
(A) Eckford, A. N., 21 High st.
Elliott, Miss Isa, 24 Garfield st.
Fairbairn, W., 11 Bourtree place
Gebbie, J., 13 Wellington st.
(A) Gibson, Mrs M., 7 O'Connell st.
(A) Graham, W., 4 Howegate
Hawick Co-op. Soc., Ltd., 65 High st.
(A) Henderson, J. A., 5 Loan. Phone 2547
(A) Henderson John, 3 Drumlanrig sq.
Hogg, S., 1 Myreslaw green
Knox & Smith, 11 Wilton place
(A) Lambert, J., & Sons, 8 Sandbed
Lipton, Ltd., 62 High st.
Little, J., 1 Noble place
Low, W., & Co., Ltd., 50 High st.
Maypole Dairy Co., Ltd., 45 High st.
Moyes, V., Heronhill terrace
Murray, R., 20 Howegate
Newcastle Tea Co., High st.
Scott, E., Denholm
Skedd, Mrs J., 15 Mansfield rd.; also seed merchant and confectioner
(A) Speed, H., 28 High st.
Storrie, Mrs A., 6 Allars Bank
(A) Turnbull, J., 51 High st.
Turnbull, J., Lilliesleaf
(A) Turnbull, J., & Son, 7 Tower knowe; also wine and spirit merchants. Phone 2747. Est. over a century
Wilson, Mungo, & Co. (partners, O. Hardie & T. M. Hardie), 5 Silver street; grocers and provision merchants. Phone 2492. Est. 1849

HAIRDRESSERS

Beattie, Robert, 9 Drumlanrig sq.
Chisholm, P., 3 Melgund place; ladies' hairdresser; Macdonald permanent waving specialist
Crozier, R., Sandbed; ladies' and gent's hairdresser
Davidson, J., Princes st.
Law, J., 25 Howegate
"Neaves," 42 High st.
Rae's, King's arcade
Read, J. B., 16 Bridge street

GEO. W. SCOTT,
IMPERIAL HAIRDRESSING SALOON
10 OLIVER PLACE.
And at 20 BOURTREE PLACE.
Ladies' and Gent's Hairdresser.
Also Chiropody (M.S.S.Ch.).
Phone 2454.

Smith, T., 7 Bourtree place
Stormont, H., 59 High street
Turnbull, G., 3 Loan
Waugh, A., 1 Murray place

HATTERS AND HOSIERS

Bell, George, 9 High st.
Campbell, R. & J., 6 Howegate
Hume, John, 57 High st. J. W. Anderson, proprietor. Phone 2226
Robertson, W. S., 13 High st. Phone 2571

HOSIERY MACHINISTS

Woodcock, George, & Sons, Ltd., Commercial road. Phone 2383

HOSIERY MANUFACTURERS

Armstrong, William, & Co., Commercial road; also knitwear specialists. Tel. add. "Borderer, Hawick." Phone 2514
Atheenic Mills Co., Ltd., Atheenic Mills. Phone Hawick, 2238. See advt.
Barrie & Kersel, Annfield Mill. Phone 2150
Bonsor & Co., Ltd., Buccleuch Mills
Elliot, W., & Sons, Slitrig crescent
Gladstone, W., & Co., 9 Union street; Gledknit Scotch Knitwear. Tel. add. "Sporto, Hawick." Phone 2381. See advt.
Hawick Hosiery Co., Ltd., Trinity Mills, Duke street
Hawick Knitwear, Ltd., Ladylaw pl.
Hogg, George, & Sons, Ltd., Millbank Hosiery works
Innes, Henderson, & Co., Ltd., Victoria road
Kenway Co., Ltd., 9 Crown close
Laing, J., & Sons, 8 Slitrig crescent
Lockie, Wm., & Co., Westfield Works
Lyle & Scott, Ltd., Lothian st.
Pringle, R., & Son, Ltd., Rodono Mills
Renwick & Co., Ltd., Commercial rd.
Scott, Peter & Co., Ltd., Buccleuch street; Peeco underwear, sports wear and hosiery, and Peter Scott sportswear. Tel. address, "Peter, Hawick." Phone 2311, 2312, 2313, and 2314
Turnbull & Clark, 21 Gladstone st.
Turner, Rutherford & Co., Ltd., Mansfield Mill, Mansfield road
Wilson & Sons, Allars crescent

HOTELS

Buccleuch Hotel, Hawick
CROWN HOTEL, High street; fully licensed; hot and cold water in every bedroom; central heating; spacious ballroom; garage. Mrs M. J. Paterson, proprietress. Phone 2656 and 216611
Douglas Temperance Hotel, 45 High street. A. J. Mitchell, proprietor. Phone 2442
Gibson's Commercial Temperance Hotel, 23 Bridge st.
Imperial Hotel, 13 Oliver place
Kilmeny Private Hotel; situated in own grounds, overlooking park. Mrs Todd & Mrs MacDougall, proprietresses. Phone 2131
Station Hotel, Dovemount place
Tower Hotel, Tower Knowe; recently modernised; cocktail bar and lounges; garage adjoining. Alex. W. M'Givern, proprietor. Phone 225311
Victoria Temp., 52 High st.

INSURANCE COMPANIES

British Legal and United Provident Assurance Co., Ltd., Exchange st.
Liverpool and London and Globe Ins. Co., Ltd., 25 North Bridge st.
Prudential Assurance Co., Ltd., 1 North Bridge street

IRON MERCHANTS

Douglas, John, 22 Oliver crescent. Phone 2377

IRONMONGERS

Burns & Co., 2 Buccleuch st.
Paisley, Walter, & Son, 43 High street. Phone 2749
Pringle, James, 4 Oliver place

JOINERS

Aimers, A., & Son, 15 Cross wynd
Armstrong, A., 2 Princes st.
Beattie, John, & Sons, Bourtree terrace
Boyd, J., Kirkstile
Brydon, Robert, & Sons, 12 Drumlanrig square. Phone 2431. See advt.
Elder Bros., 2 Mansfield crescent
Elliot, A., Roberton
Elliot, Scott, & Sons, Denholm
Hobkirk, W. & T., 3 Allars crescent
Inglis & Sons, 12 Bridge st.
Martin, Scotts, & Co., 21 Bridge st.
Robson, A. & J., 23 and 25 Garfield street; joiners and undertakers. Phone 2236
Robson, John, 3 Teviot road; house, 5 Eskdaill terrace; also contractor. Phone 2680
Scott, R., The Wynd, Denholm
Scott & Son, Orrock place

LADIES' OUTFITTERS

Armstrong's, 8 Bourtree place
Brown, E., 2 High st.
Burnet, Miss A., 81 High street; also milliner; specialist in baby-wear; exclusive lingerie. Phone 2560
Dargie's, 14 Howegate
Easton, M., 23 High street; also gown specialist
Fletcher, J. & M., 10 Bridge st.
Lamble & Denholm, 45 Bridge street; Spencer corsets. Phone 2007
Miller, T., 9 Bridge st.
Studholme's (J. Priestley), 9 and 10 Sandbed; specialist in gowns and mantles; also costumier and furrier. Phone 2317
Thomson, Miss N., 10 Bourtree place; also costumier
Veitch, Miss, 18 High street; also corsetiere and gown specialist. Phone 2075
Wright & Miller, 5 Bridge st.

LADIES' TAILORS

Mullen, G. B., 19 Howegate

LAUNDRIES

Victoria Steam Laundry, Ltd., Commercial road. Phone 2729

METAL AND WASTE MERCHANTS

Middlemiss, Thos. G., 4 Teviot road; also at Rosebank pl., Galashiels; rag and general dealer; scrap material bought at best prices

MILL FURNISHERS

Kyle, A. S & J., & Co., Commercial road
Tait, Wm., & Son, Commercial road

MILLINERS AND DRESSMAKERS

Crosby, C. R., 55 High street. Phone 2084
Davidson & Little, Central square
Gladstone, Miss, 16 Bridge st.
Scott, Misses, 49 Bridge st.
Waldie, Miss, 8 Weensland road
Young, Misses, Lilliesleaf

MOTOR ENGINEERS

Croall, Bryson, & Co., Ltd., Tower Garage
Glendinning, R., 16 Teviot road
Guthrie, A. & J., 61 High st.
Hawick Motor Repair Works, Croft rd.
Milligan & Bell, 7 Bridge st. Phone 2179
Wilton Motor Works, Commercial rd

MOTOR GARAGES

Brydon, R., 9 Oliver crescent
Graham, A., 53 High st

MILLIGAN & BELL,

7 BRIDGE STREET.

Phone 2179.

Oliver, T., Denholm
Peacock & Kennedy, Earl st.

MUSIC AND MUSICAL INSTRUMENT DEALERS

Brown & Son, 2 Wilton path; also general merchants
Ingles, A. L., 1 Sandbed; sheet music and instruments. Phone 2574

MUSIC TEACHERS

Douglas, Jessie P., L.T.C.L., 35 Weensland road; organist Allars Church
Simpson, D., F.R.C.O., L.R.A.M., A.R.C.M., M.R.S.T., 23A Bridge street. Phone 2792
TURNBULL, Mrs W., A.T.C.L., "Kilmorey," 24 Wilton hill; teacher of singing, pianoforte, organ, and theory. Phone 699

NEWSPAPERS

"Hawick Express and Advertiser," 5 High street. Phone 2220
"Hawick News," 24 High st.
"Hawick Week-End Advertiser," 8-10 Oliver place.

NOTARIES PUBLIC

Haddon & Turnbull (Partners E. Douglas Haddon, Jas. Conn, & J. Cameron Conn), 12 High street. Phone 2336

NURSERYMEN AND SEEDSMEN

Forbes, J., Ltd., Buccleuch Nurseries
Lamb, Wm., 54 High st.
Scott, J., 58 High st.

OPTICIANS

Gaylor & Son, 59 High st.
Hamblin, T., Ltd., 41 High st.
Henderson, J., 32 High st.

OUTFITTERS

Campbell, R. & J., 6 Howegate
Hume, John (J. W. Anderson, proprietor), 57 High street; gentlemen's outfitter. Phone 2226
Robson, A., 7 Bourtree place. Phone 2137

PAINTERS & DECORATORS

Crosbie, J., & Co., 12 Underdam side. Phone 2367
Haig, Jas., & Sons, 7A Oliver pl. Phone 2023
Ingles, A., Burlington ho., Bridge st.
Johnstone, D., 12 Bourtree pl.
Miller, J., 10 Howegate
Scott, Francis, & Son, 26 High street. Phone 2517

PHOTOGRAPHERS

Barry, G., Oliver place
Murray's, 43 Bridge street

PLUMBERS

Brisbane & Sons, 5 Slitrig crescent
Glendinning & Son, 10 Lothian st.
Grieve & Co., 16 Bucclench st.
Johnstone, A., 4A Oliver crescent
Laidlaw, R., & Son, 3 Dovemount place
Miller, James, & Son, 1 O'Connell street. Phone 2624
Murdoch, J., & Co., 8 Drumlanrig square. Phone 2157
Paisley, W., & Son, 43 High st.; also electricians. Phone 2749
Rae, Geo., & Son, 14 Wilton pl.; also slaters and hot-water fitters. Phone 2257
Rae, J., & Sons, Victoria road.
Russell, R., 4 Bourtree bank

PRINTERS & PUBLISHERS

Deans, R., & Co., 10 High st.
Henderson, W., 14 High street. Phone 2341
Hood, J. M., 5 High street. Phone 2220
Scott & Paterson, 21 High st.
Simpson, E. W. & W., 8-10 Oliver place
Vair & M'Nairn, 24 High st
Watt, A., & Son, Station buildings

REED AND HEDDLE MAKERS

Davie, Neilson, & Son, Commercial road

RESTAURANTS

Bell, Misses, 14 Bourtree place
Dodds & Son, 80 High st.
Kennedy, J., 23 Drumlanrig square
Lindsay, D. A., Denholm
M'Donald, Mrs, Station buildings
Smith, I. & R., 6 Wilton place
Turnbull, Miss, Railway station

SADDLERS

Dickman, D., Denholm
Hills, W., & Son, 4 Oliver place
Law, W., Lilliesleaf
Stothart, J., 6 High st.

SCULPTORS

Stenhouse, J., Trinity st.

Sutherland, George, & Sons, Bridge street, Galashiels. Phone Galashiels, 2317

SLATERS AND PLASTERERS

Davidson, W., & Sons, 4 Croft road
Miller, James, & Son, 1 O'Connell street. Phone 2624

SOLICITORS

Haddon & Turnbull (Partners, E. Douglas Haddon, Jas. Conn, & J. Cameron Conn), 12 High street. Phone 2336
Haddon, A., 7 Tower Knowe
Maxwell, W. B., 83 High st. Phone 2217
Oliver, George & James, Commercial Bank buildings
Purdom, Thomas, & Sons, National Bank Buildings, High street. Phone 2750

SPIRIT DEALERS

Bennett, W., 6 Tower Knowe
Bridge Bar (Proprietor, John Lennox), 5 Sandbed
Carruthers, W. W., Orrock place
Crozier, Thos., 6 Albion place
Gibson, J., Wilton place
Graham, D., 13 Drumlanrig square
Haig, J., 1 Langlands road
Hunter, R., 78 High st.
Hutchinson, R., Fox and Hounds Inn, Denholm
M'Kie, J. J., 70 High st.
Park, F., Cross Keys Inn, Denholm
Paterson, Mrs M. J., The Crown Bar, High street.
Reid, J., 29 Drumlanrig square
Robertson, M., Mansfield road
Scott, J., 1 Drumlanrig square
Sim, Fred, 56 High st.
Smith, W., High st.

TAILORS AND CLOTHIERS

Borthwick, W., Lilliesleaf
Dryden, P., & Sons, 4 Drumlanrig sq
Galloway, J., 10 Bourtree place
Gillies, Tom, 47 High street; civil and military tailor and outfitter. Phone 2779
Hepworth, J., & Son, Ltd., 61 High street
Hume, John, Lilliesleaf
Minto, W., Denholm
Monour, C., 17A Wilton path
Mullen, G. B., 19 Howegate; ladies' and gent's tailor
Riddel, John, 30 Drumlanrig square
Robertson, W. S., 13 High st. Phone 2571
Scott, A., 15 Bourtree place
Scott, A. & A., 60 High st.
Smith, William B., 9 North Bridge st.
Tait & Co., 8 Bourtree place
Thomson, J., 11 Oliver place
Turnbull, R., & Son, Denholm

TIMBER MERCHANTS

Peffers & Sons, Electric Sawmills, Mansfield Park. Phone 8889

TOBACCONISTS

Crosbie & Son, 8 Howegate
Lamb & Blake, 10 Oliver place
Lillico, R., 7 Tower Knowe
Mathison, W. S., & Co., 14 Bridge street
Scott, B. G., 17 High st.
Sharp, William, 60 High st.

TWEED AND HOSIERY MERCHANTS

"ALWUL" CO.,
4 ESKDAILL TERRACE.
KNITTED OUTERWEAR AND UNDERWEAR.
Phone 2797.

Armstrong, F., Oliver place
Innes, Chambers, & Co., Mansfield sq.
Jardine, Jas., & Co., 8 Oliver place. Phone 2744
Robson, A., 7 Bourtree place. Phone 2137
Thomson, J., 18 Buccleuch st.

TWEED, &c., MANUFRS.

Blenkhorn, Richardson, & Co., Ltd., Eastfield Mills. Phone 2503
Noble, R., & Co., Glebe Mills
Oliver & M'Laren, Trow mills
Scoon & Hood, Teviotdale Mills, Commercial road
Watson, W., & Sons, Dangerfield Mills
Wilson & Glenny, Ltd., Ladylaw Mill

WATCH AND CLOCK MAKERS

Ingles, J., 1 Sandbed; also jeweller and optician. Phone 2574
Reid, G., 12 North Bridge st.

WIRELESS DEALERS

Gardiner, W., 31 Drumlanrig square
Miller, James, & Son, 1 O'Connell street. Phone 2624

WIRELESS ENGINEERS

George Reid Radio, 10 Bridge st.
Relay Systems (Hawick), Ltd., 16 Bridge st. Phone 2519

WOOD TURNERS

Yule, William, 17 Teviot road

WOOLLEN DYERS

Turnbull, J., & Sons, Ltd., Slitrig crescent. Phone Hawick, 2305

WOOLLEN MERCHANTS

Little, G., & Co., 6 Cross wynd
Scott Bros., & Co. (Hawick), Ltd., Commercial road

YARN SPINNERS

Laidlaw, W., & Sons, North Bridge st.
Weensland Spinning Co., Ltd., Weensland road

MISCELLANEOUS

Arcade Advertising Co., Exchange arcade
Boles, F., 6 Rosevale cottages; gut manufacturer
Grieve, R., & Sons, Havelock street; coachbuilders
Hawick High School
Hobson, J., 23 Howegate; piano tuner
Mactaggart Bros., Ltd., 8 Buccleuch street; wool merchants
Mutter, Howey, & Co., Ltd., Station; carriers
Public Library, 1 Bridge st.
Scott, C. & R., 13 Oliver crescent; veterinary surgeons
The Border Club, Exchange bldgs.

Jedburgh.

Early Closing—Thur. Mkt.—Tues.

Including Bongate, Crailing, Lanton, Mossburnford, Nisbet, &c.

TOWN OFFICIALS

Provost—J. H. Hume

Bailies

C. P. Bayne, Ella Blair and A. Moncur

Councillors

Judge Jack, W. Gibson (Hon. Treas.), A. R. Waugh, T. Oliver, A. W. P. Cairncross, R. B. Bennett, Mrs M'Laren, P. Robertson, and L. Smith
Town-Clerk—T. Colledge, Halliburton
Dean of Guild—R. Waugh
Burgh Chamberlain—T. Y. Smeall
Burgh Prosecutor—S. B. Murray
Medical Officer—Dr J. B. Adam
Burgh Surveyor and Sanitary Inspector—J. Lawrence
Burgh Collector—J. T. Mabon
Procurator-Fiscal—M. O. R. Brown (County)
Clerk of the Peace—T. Colledge Halliburton (County)
Librarian—J. Wight
Sub-Postmaster—J. Alexander

AMUSEMENTS

Cinema, Canongate

AUCTIONEERS

Mabon, W., & Son, 48 Castlegate

BAKERS

Brotherston, W., & Son, 10 High street and Bongate; also confectioners. Phone 37
Dodds, J., & Sons, 19 Canongate
Douglas, R., & Son, 6 Market place
Veitch, T., 49 Canongate. Phone 85

BANKS

Bank of Scotland, 27 High st.
British Linen Bank, High st. W. D. Hendry, agent. Phone Jedburgh, 99
Commercial Bank of Scotland, Ltd., 1 Exchange street
National Bank of Scotland, Ltd., 26 High street
Royal Bank of Scotland, High st.

BLACKSMITHS

Cockburn, T., Crailing
Smail, W., Lanton
Young, A., Nisbet
Young, James, Mossburnford
Young, W., Abbey place

BOARDING HOUSES

Veitch, Mrs, Bongate Villa; bed and breakfast; modern conveniences

BOOKSELLERS AND STATIONERS

Easton, A. & W., 18 High street. Phone 30
Easton, Walter, 9 Market pl. Phone No. 17
Turnbull, G. H., 16 High st.

BOOT AND SHOE MAKERS

Hastie, D., 2 Exchange street; repairs a speciality
Irving, R., & Son, 8 Market place
Michie, Geo., & Son, 6 Canongate
Shiels, J., 1 Castlegate; specialises in repairs
Young, A., & Son, 7 High st.

BUILDERS

Bell & Son, 14 Stratheden place
Brunton & Son, 28 New Bongate
Laidlaw, John, Queen street

BUTCHERS

Johnstone, J. M., Exchange st. Phone 51
Veitch, A., 3 High st.
Waugh, R., Friars Burn
Wight, A., & Son, 13 High st.

CABINETMAKERS

Clark, J. C., & Co., 14 Canongate; also upholsterers and undertakers
Inglis, A., & Sons, 34 and 36 High st.; also undertakers and furniture removal contractors. Phone 78

CHEMISTS AND PHARMACISTS

Sayne, Charles P., Victoria House, 22 High st. Phone No. 70
Walker, Alexander, & Sons, The Dispensary, 4 High street. Phone No. 18

COAL MERCHANTS

Blaikie, G., & Co., Railway station
Burn, W., & Son, Railway station
Walker, R., Friars house

CONFECTIONERS

Forte, A., Border Ice Cream Parlour, 5 Castlegate; high-class confectioner; ices our speciality
Jed-Forest Restaurant, 35 High st.
M'Levy, B., 6 Abbey place
Massari, L., 51 High st.
Massari, L., 28 Canongate. Phone 98
Oliver, I., 10 Canongate
Pollock, A., 23 High street
Scott, E., 19 Castlegate
Scott, Misses, 33 Canongate

CYCLE AGENTS

Oliver, B., High st.

DAIRYKEEPERS

Nisbet, W., Pleasants
Reid, James, The Dairy, 44 High street. Phone 45

DRAPERS

Fairbairn, Misses, 12 High st.
Hislop & Oliver, High st.
Russell, R. T., & Sons, 19 High street; also milliners and outfitters
Thompson, D., & Sons, 16 Canongate

ELECTRICAL ENGINEERS

M'Donald, A., 60 Castlegate

FISH RESTAURANTS

Massari, L., 39 Canongate; only maker of Jed Crispettes. Phone 98

FRUITERERS AND GREENGROCERS

Miller, H., 7 Castlegate
Scott, G., 1 Bridge street; also market gardener

GROCERS

Anderson, J., Crailing
Bell, E., 85 Castlegate
Cockburn & Son, 11 Castlegate
Darrie, Thomas, Bridge st.
Elliott, R., 25 New Bongate
Fairbairn, W., 27 Castlegate
Hay & Co., 9 Canongate
Jedburgh Co-operative Store Co., Ltd., Exchange street
M'Intosh, R., 2 High st.
Noble, M., 12 Canongate
Sword, J., & Co., 10 Market pl. Phone 9
Telfer, Andrew R., 12 Market place

HAIRDRESSERS

Hedley, I. H., 11 High street; ladies' hairdresser
Lunn Bros., 31 Canongate
Renilson, W., 33 High st.
Scott, J., 8 Exchange st.
Stormont, H., 13 Exchange st.; ladies'
Swanston, Misses, 49 Castlegate; ladies'
Yellowlees, M., 83 Castlegate; ladies' hairdressing salon. Phone No. 129

HOTELS

Abbey Temp. Hotel, Market place
Royal Hotel, Canongate
Spread Eagle Hotel, High st.; principal hotel in Jedburgh; first-class family and commercial hotel; good accommodation for motorists; 'bus meets all trains. F. R. Henderson, manager. Phone 112

IRONMONGERS

Fair & Son, 4 Canongate
Henderson, P., High st.
Purdie, John, 22 High street; also general merchant

JOINERS

Cairns, John, Nisbet
Carruthers, Peter, 33 Castlegate
Inglis, A., & Sons, 34 High st.
Michell, E., New Bongate; also undertaker. Phone 36
Oliver & Sons, 3 Queen st.
Whillans, J., Mossburnford

MANUFACTURERS

Boyd, James, & Son, Bongate and New Bongate Mill
Laidlaws' Blanket and Tweed Mills, Ltd., Allars mill

MILLINERS

Henderson, J., 5 Canongate
Hollands, Misses, 2 Canongate; also ladies' outfitters and corsetieres; we specialise in gowns, coats, and exclusive lingerie
Michie, J. R., 14 High st.

MOTOR ENGINEERS

Butler & Oliver, Station Garage
Harkness, A., 53 High st.
Henderson, Andrew, Bongate Garage; A.A. repairer. Phone No. 57
Hogg, G., 32 High st.
Trainer, R. W., Bongate

MOTOR HIRERS

Moore, M., Royal & Spread Eagle Hotel Garages; residence, Abbey Villa; private cars for hire; also buses; holiday bus tours advertised. Phone 42

NEWSPAPERS

"Jedburgh Gazette," 9 Market place. Phone No. 17

NURSERYMEN AND SEEDSMEN

Irvine Bros., 7 Exchange buildings. Phone 84.
Irvine, Chas., & Sons, 1 Market place

PAINTERS AND PAPERHANGERS

Brown, R. K., 46 High street
Wright, R., & Sons, 32 High st.; also decorators. Phone 185

PLUMBERS

Charters & Son, 19 Exchange st.
Dryden, J., 31 Canongate
Oliver & Son, Abbey Bridge end
Purdie, James, & Sons, High street. Phone 96

SAWMILL OWNERS

Turnbull, A. & J. B., Bongate Sawmills

SKINNERS AND WOOL MERCHANTS

Collins, Edwin, Queen street

SOLICITORS

Anderson, C. & R., 38 High st.
Halliburton, T., 30 High st.
Hilson & Murray, Castlegate
Kirkpatrick, E., Market place
Murray, S., County buildings
Smeall, T. Y., 7 High street
Turnbull, Simson, & Sturrock, 12 Market place

SPIRIT DEALERS

Henderson, F. R., Spread Eagle Bar, High street
Jeffrey, E. C., 23 Castlegate
MacKenzie, J., Exchange st.
M'Lean, Allan, 52 High st.

TAILORS AND CLOTHIERS

M'Kean, Mrs, 41 High st.
Wilson, Misses, 24 High st.

TOBACCONISTS

Lunn & Son, 10 Canongate

WATCH AND CLOCK MAKERS

Lawson, J. A., 30 High st.
M'Ivor, John, 19 High st.

WIRELESS AGENTS

Balfour, A. J., 6 Exchange st.

MISCELLANEOUS

Free Library, Castlegate
Grammar School, 48 High st.
Guthrie & Sons, Barrass Tannery
Hardie & Son, Allerley brae; millwrights
Hume, T., Allerley brae; vet. surgeon
Jack, R., 22 New Bongate; photographer
Main & Son, 17 High st.; saddlers
Moore, J. H., Friars; coachbuilder
North British Rayon, Ltd., Canongate
Reid, G., Stratheden pl.; motor haulage contractor
Veitch, Misses, 5 Market pl.; ladies' outfitters

Kelso.

Early Closing—Wed. Mkt.—Fri.

Including Eckford, Ednam, Heiton, Makerstoun, Maxwellheugh, Nenthorn, Roxburgh Village, Smailholm, Sprouston, Stitchel, &c.

TOWN OFFICIALS

Provost—A. Titilah

Bailies

J. Boles and A. Williamson
Police-Judge—J. T. Tully
Town-Clerk—J. Pennie
Treasurer and Collector of Rates—G. Forrest

Councillors

W. Johnston, A. Pinder, W. R. Heggie, Mrs M. M'Cracken, T. W. Mitchell, H. T. Thomas, M. H. Liddle, and C. Thomson
Burgh Surveyor—R. W. MacVey
Burgh Prosecutor—R. Stewart
Medical Officer—Dr J. R. Adam
Burgh Assessor—H. G. Coulter, Galashiels
Public Analyst—A. S. Dodd, Edinburgh
Librarian—W. H. Stimpson
Postmaster—C. G. Watt

AMUSEMENTS

Playhouse; perfect talkies. A. C. Pinder, manager. Phone 52
The Roxy, Horse Market

AUCTIONEERS

Davidson & Sons, 3 Square

BAKERS

Brooks, R., & Sons, 1 Bridge st.
Brown, Mrs C., Home Bakery, 40 Wood Market
Hossack, Hugh, 50 Horse Market
Reid, J., 30 Bridge street. Phone 143
Sanderson, I. & J., Coal Market
Scott, John, 10 Roxburgh st. Phone 19

BANKS

Bank of Scotland, Wood market
British Linen Bank, The Square. Phone 194
Commercial Bank of Scotland, Ltd., Square
National Bank of Scotland, Ltd., Square
Royal Bank of Scotland, 19 Bridge st.

BLACKSMITHS

Aitken, A., Roxburgh village
Allan, Wm., Shedden Park road
Dick, G., Smailholm
Hope, R., 61 Horse market
M'Craw, R., Ednam
M'Kenzie, Alex., East Bowmont st.
Reid, T., Roxburgh Village
Rutherford, J., Makerstoun
Small, Thomas, Hunter's hall
Storey, P., Stitchel
Walker, T. & A., Sprouston
Wilson, G., Nenthorn
Wood, John, Eckford

BOOKSELLERS AND STATIONERS

Cormack, William (Successor to J. & J. H. Rutherfurd), 43 Wood market; also newsagent and tobacconist
Erskine, A. & G., 18 Bridge st.
Masson, E. & J., 31 Roxburgh street; also newsagents
Scott, J., Market square
Wilson, J. O. (G. A. Thomson & S. A. Campbell, partners), 40 The Square. Phone 93

BOOT AND SHOE MAKERS

Brunton, J. B., 8 Bridge st.
Greenlees & Sons, Ltd., 23 Square
M'Dougall, A., 7 Roxburgh st.
Titilah, A., 47 The Square
Walker, Geo., & Son, 31 Bridge st.

BUILDERS

Bell, W., & Sons, Abbotsford grove. Phone 79
Bulman, Andrew, Ltd., Coal market. Phone 124
Cobban, John F., 41 Bowmont street; also mason and joiner. Office Phone Kelso, 80; House Phone Morebattle, 220

BUTCHERS

Anderson, J., 1 Sheddon Park road
Liddle, R., 18 Roxburgh st.
Lockie, A., 1 Roxburgh st.
Shanks, John, & Son, 21 Roxburgh street. Phone 129
Turnbull, J. A., 3 Bridge st.

CABINETMAKERS AND UPHOLSTERERS

Clow, D., 18 Square
Wight, O., The Square

CHEMISTS AND PHARMACISTS

Alexander, W. M., 33 Square; also optician. Phone 28
Allan, E. C., 46 Bridge st.
Massey, J. M., & Co., 15 Square

CHINA, GLASS, &c., DEALERS

M'Dougall, Jas., 22 Horse market

COACHBUILDERS

Bryson & Co., Ltd., Roxburghshire Coach Works

COAL MERCHANTS

Blaikie & Co., Railway station
Slight, J., 5 Shedden Park road

CONFECTIONERS

Brown, Mrs C., 40 Wood market; also home bakery
Farmer, F., 5 Roxburgh street
Forte, L., 19 and 21 Horse market; also fish restaurant
Mabon, Miss, 6 Horse market
Plumner, H., 105 Roxburgh st.
Reid, Henry, 21 Wood market
Reid, Wm., & Co. (Sole partner, Jas. P. Waddell), 38 Square; high-class confectionery, chocolates, etc. Est. 1865
Scott & Morgan, Misses, 77 Roxburgh street

CORN MERCHANTS

Dunn, A., & Sons, Ltd., Railway Station; and at Newtown St Boswells; also manure manufacturers. Phone 8

CYCLE AND MOTOR CYCLE DEALERS AND AGENTS

Conquer, W., 83 Roxburgh st.
Haggart, W., Bowmont street; vulcanizing and cycle repairing, etc.
Swan, Robert, 9 and 11 Bridge street; petrol, oils, and all accessories stocked. Phone 167

DAIRYKEEPERS

Cowe, A., Maxwell lane
Dods, J. & M., 155 Roxburgh st.
Haddow, J., 9 Shedden Park road
Purves, Alex. B., 99 Roxburgh street
Scottish Dairies, Ltd., 17 Bridge st.

DENTAL SURGEONS

Hill, D., 6 Bridge st.
Trainer, J. E., 4 Roxburgh st.

DRAPERS

Anderson, John, & Sons, 13 Square
Boles, J. & F., 2 Roxburgh st.
Campbell, Mrs A., 14 Bridge st.; baby-linen, wools, and fancy goods
Chisholm, T., Sprouston
Dickson, Misses, 2 Horse market
Gilchrist, W. G., 28 The Square
Jackson, Miss, 40 Bridge st.
Kinghorn, J., 53 Roxburgh st.
Purves & Co., 36 and 38 Bridge street; also textile distributors. Phone 158
Scoon, Miss J., 57 Horse market; baby-linen, wools and fancy needlework
Smith, George, 19 Roxburgh st.

ELECTRICAL ENGINEERS

Bourne, E., 41 Roxburgh st.
Patterson, J., 41 Horse market

ENGINEERS

Hogarth, J. & R., & Co., Shedden Park road

D. M. WALLACE & SONS,
LIMITED,
ENGINEERS AND MILLWRIGHTS,
Makers of
Locust Cutting and Separating Machinery.
Thrashing Mill Machinery, Fans, Elevators, Conveyors, and all Accessories.
Windmills, Water Rams, and Pumping Plant.
Cattle Food Preparing Machinery.
KELSO.
Phone Kelso, 31.
Telegrams:
"Wallace, Engineers, Kelso."

FANCY GOODS WAREHOUSES

Robertson, M. & J., The Emporium, 21A The Square
Scoon, Miss J., 57 Horse Market

FENCING CONTRACTORS

Turnbull, A. & J. B., Station Sawmills. Phone 137

FISHING ROD AND TACKLE MAKERS

Allcock & Co., Ltd., Havannah court
Forrest & Sons, 35 The Square
Redpath & Co., 34 Roxburgh st.
Wright, J., Sprouston

FISHMONGERS

Burgon, J. C., 43 The Square
Liddle, M., 30 Roxburgh st.

FRUITERERS

Bennett, W., & Co., 26 Roxburgh st.
Bookless, J. S., 51 Square
Darling, G., 16 Shedden Park road
Dickie, J., 59 Roxburgh street
Street, R., 48 Roxburgh st.

FUNERAL UNDERTAKERS

Bulman, Andrew, Ltd., Coal market. Phone 124; after hours, 124 and 163

GROCERS

Ferguson & Co. (Proprietor, A. Waugh), 62 Wood Market. Phone 146
Gow & Sons, 127 Roxburgh st.
Halley & Co., 23 Bridge st.
Hardie, Mrs, Heiton
Hogg, John, & Sons, 11 Square
Johnston, C., 34 Horse market
Johnston, Miss, 20 Bridge st.
Johnston, T., & Co., 11 Roxburgh st.
Kelso Co-operative Store Co., Ltd., Crawford street
Paterson, Wm., Sprouston
Pettigrew, Alexander, 12 Horse market; also wine and spirit merchant. Phone 234
Plumner, H., 105 Roxburgh st.
Pratt, J., & Son, 1 Cross st.
Robb, A., 59 Horse market
Robertson, G., 12 Shedden Park road
Robertson, J., Smailholm
Scott & Morgan, Misses, 77 Roxburgh street
Scott, J. & E., 15 Roxburgh st.
Scott, J., 27 Square
Scott, J., Maxwellheugh
Shanks, Mrs, Roxburgh Village
Shearer, J., 27 Roxburgh st.
Smith, W., 6 Roxburgh st.
Walker, Mrs, Roxburgh Village
Whyte, Miss, 40 Castlegate
Wilson, Mrs J., 159 Roxburgh st.

HAIRDRESSERS

Henry, Thos., 10 Bridge st.
Hill, D. B., 50 The Square
Neil, G. Claude, Horse market; ladies' hairdresser
Thomson, G., 16 Horse market
Titilah, Miss, 44 The Square; ladies' hairdresser; permanent waving and setting a speciality. Phone 251

HATTERS AND HOSIERS

Wright, George, 5 Wood market; also outfitter

HOTELS

Border Temperance Hotel, Wood market; first-class family and commercial; highly recommended; terms moderate. Mrs Stempel, proprietress. Phone No. 152
Cross Keys Hotel, The Square; first-class family and commercial; moderate terms; trial solicited. John Jamieson, proprietor. Phone 100; visitors, 281
Crown Temp., 13 Roxburgh st.
Ednam House Hotel, Bridge st.; first-class residential; overlooking Tweed; fully licensed; cocktail bar in Tweed Lounge. R. Brooks, proprietor. Phone 68 and 240
Queen's Head Hotel, Bridge st.; 7 day license; under new management. Mrs J. P. Easson, proprietrix. Phone 126. See advt.
Spread Eagle Hotel, 22 Bridge st.

IRONMONGERS

Blake, James, 12 Square; also radio dealer; agent for "Bush" sets. Phone 17
M'Dougal, R., 11 Coal market
Murray, J., 7 Wood market
Stewart & Son, 2 Wood market

JOINERS

Bennie, John, Bowmont street. Phone No. 138
Black, H., Hunter's hall
Black, John, Nenthorn
Black, J., Stitchel
Bulman, Andrew, Ltd., Coal market; also undertakers. Phone 124
Gray, J., 26 Bowmont street; also undertaker. Phone 166
Hogarth, Andrew, Smailholm
Quarry, G. O., Manorhill, Makerstoun
Tait, J. & P., Eckford
Trotter, J., Sprouston
Walker, J., Roxburgh Village

LAUNDRIES

Kelso Laundry Co., Ltd., Inch road
Tilleock, Mrs, 37 Roxburgh st.

LIBRARIES

Kelson Public Library, Bowmont st.
Stimpson, C.

MILLERS

Hogarth, John, Ltd., Kelso Mills

MILLINERS

Gordon, L. & M., 21 Square
Scott, Miss, 44 Bridge st.
Turnbull, Miss M., 45 Roxburgh street; also gown and millinery specialist and Spirella corsetiere

MINERAL WATER MANUFACTURERS

Middlemas, A., & Son, Ltd., Distillery lane

MONUMENTAL SCULPTORS

Smeaton, L. D., Maxwellheugh

MOTOR CAR AGENTS

Fish, Rodger, & Son, Ltd., 47-51 Horse market; and at Maxwellheugh. Phone 88

MOTOR CAR AND MOTOR 'BUS HIRERS

Anderson, G., Bowmont st.
Turnbull, J., Roxburgh st.

MOTOR ENGINEERS

Croall, Bryson, & Co., Ltd., Roxburgh Works
Fish, Rodger, & Son, Ltd., 47-51 Horse Market; and at Maxwellheugh. Phone 88
Tweedside Motor Co., 8-10 Horse market. Phone 3
Watson, T. A., Crawford street. Phone 220

MOTOR GARAGES

Chalmers & Sons, Shedden Park road. Phone 99
Fish, Rodger, & Son, Ltd., 47-51 Horse Market; and at Maxwellheugh. Phone 88
Glenesk Garage, Wood Market
Scottish Motor Traction Co., Ltd., Roxburgh street

MOTOR HAULAGE CONTRACTORS

Fairgrieve, G., 3 Grove hill
Hoggarth, James, & Son, near Railway Station, Maxwellheugh. Phone Kelso, 105
Turner & Armstrong, 46 Wood market

NEWSPAPERS

"Border Mail & Gazette," 12 Bridge street
"Kelso Chronicle" Office, 2 Cross st.

PAINTERS & DECORATORS

Allan, A., 38 Horse market. Phone 85
Hogarth, A., & Sons, 13 Wood market. Phone No. 96
Hume, J., 1 Horse market
Russell, T. & A., 32 The Square
Tomlinson, J., 15 Coal market. Phone 212

PLUMBERS

Charters, R. & W., Bowmont st.; also slaters. Phone 55
Erskine, A., & Sons, 54 Horse market. Phone 123
Makins, T., 6 Union st.

PRINTERS

Smail, H., 2 Cross st.

SADDLERS

Cant, David, 79 Roxburgh st.
Ker & Sons, 12 Roxburgh st.

SAWMILL OWNERS

Kay, W., & Sons, Sharpitlaw Sawmill
Turnbull, A. & J. B., Station Sawmills; branch at Jedburgh; timber merchants, creosoters, and fencing contractors. Tel. add. "Turnbull, 137, Kelso." Phone 137

SEEDSMEN

Laing & Mather, Ltd., The King's Seedsmen, Wood Market; Ellemford grass seed mixtures, registered; pedigree root seeds; everything for the garden. Tel. add. "Laings, Kelso." Phone Kelso, 14. See advt.
Laing, Walter, 11 Wood market; farm and garden seeds, roses, fruit trees, herbaceous and rockery plants, etc; catalogues free. Tel. add. "Seeds, Kelso." Phone 33

SOLICITORS

Crichton, Smith, & Heggie, 66 Wood market
Forrest, Geo., 30 The Square
Main & Shanks, 3 Wood market
Stormonth-Darling, P. & J., Wood market

SPIRIT DEALERS

Black, G., Abbey row
Kay, J., Crawford st.
Keay, W. P., Weigh House Inn, 17 Bridge street
Lindsay, James W., Commercial Inn, Bowmont street; private rooms
Thomas, D., Horse market

TAILORS, CLOTHIERS, AND OUTFITTERS

Bell, T., Roxburgh Village
Bews, J. D., Commercial House, Bridge street; ladies' and gent's tailor. Phone 53
Effleck, J. & R., Heiton
Fair, A., 29 Bowmont st.
Hume, A., 46 The Square
Nicolson, Jas., 26-30 Wood market; ladies' and gent's tailoring a specialty
Paulin & Sons, 31 Horse market
Smith, George, 19 Roxburgh st.
Wright, G., 5 Wood market

TEA AND REFRESHMENT ROOMS

Border Restaurant, Wood market. Mrs Stempel, proprietress. Phone 152
Reid, J., 30 Bridge street; lunches and teas. Phone 143
Stempel, A., The Cafe, 5, Bridge street; also baker; tea rooms; purveyor for dances, etc.; rooms for marriages and other functions. Phone 152

TIMBER MERCHANTS

Turnbull, A. & J. B., Station Sawmills. Phone 137

TOBACCONISTS

Cormack, William (successor to J. & J. H. Rutherfurd), 43 Wood market
Farmer, F., 5 Roxburgh street; also confectioner
Frost, F., 4 Bridge st.
Mitchell's, 3 Bowmont st.

VETERINARY SURGEONS

M'Turk, A., Kerfield
Tully, A., The Priory

VULCANIZERS

Haggart, W., Bowmont street; also cycle repairing

WATCH AND CLOCK MAKERS

Blair, W., 1 Wood market
Ker, E. B., 24 Wood market; also jeweller and watch and clock repairer

WIRELESS DEALERS

Swan, Robert, 9 and 11 Bridge street; full range of wireless sets and accessories stocked; sole agent for H.M.V. Phone 167

MISCELLANEOUS

Allan, M., 23 Roxburgh street; fish restaurant
Henderson, G., East Bowmont street; ironfounder
High School, Edenside road
Melrose, G., The Square; photographer
Rae, R., Sprouston; slater
Service, W., Brisbane pl.; carriage hirer
Wight, O., 49 Square; house furnisher

Melrose.

Early Closing—Thursday.

Including Darnick, Dingleton, Gattonside, Newstead, &c.

TOWN OFFICIALS

Provost—J. Aitchison

Bailies

J. S. Cunningham and A. Baxter

Councillors

S. Crombie, W. Lawrie, H. S. Walker, J. E. S. Nisbet, W. C. Speirs, and J. Walker
Town-Clerk—N. R. Macpherson, W.S.
Depute Town-Clerk—G. W. Grant
Burgh Chamberlain—J. A Smart
Procurator-Fiscal—J. Lauder
Burgh Surveyor—H. D. Bell
Medical Officer— Dr J. R. Adam
Burgh Analyst—A. Scott Dodd, Edin.
Postmaster—A. Todd

APARTMENTS AND BOARDING HOUSES

Dryden, Miss, Newlyn road
Scott, Miss, Darnick Cottage, Darnick; all modern conveniences
Scott, Mrs, "Maidia," Ormiston terrace; 3 bedrooms and 2 sitting rooms to let
Stevenson, Mrs, Ardenbank
The Laurels
Wilson, Mrs, Buccleuch st.

BAKERS

Douglas, Robert, Market place. Phone 35
Wallace, G., & Sons, High st.; soirees and picnics purveyed for. Phone 159

BANKS

British Linen Bank, Market place
Commercial Bank of Scotland, Ltd., High street
Royal Bank of Scotland, High st.

BLACKSMITHS

M'Donald, R., Darnick
Mitchell, R., Leaderfoot
Scott, Thomas, Scott's place

BOOKSELLERS AND STATIONERS

Crosbie, Jas. L., Market square
Mackenzie, G., High st.
Menzies & Co., Ltd., Station Bookstall

BOOT AND SHOE MAKERS

Anderson, R., Newstead
Blake, T., High st.
Porteous, A., The Square
Sharp, W. D., Buccleuch st.

BUTCHERS

Sanderson, David, High st.

CABINETMAKERS AND UPHOLSTERERS

Johnstone & Aitchison, Buccleuch street. Phone 9
Purves, J., Abbey st.

CHEMISTS AND PHARMACISTS

Brown, J., M.P.S., Exchange buildings, The Square; all photographic supplies. Phone 78
Johnstone, D. F., High st.

CHINA AND GLASS DEALERS

Dick, William, & Son, High st. Phone 65

COAL MERCHANTS AND AGENTS

Lawrie & Sons, Railway station
Wilson, J. S., Buccleuch st.

CONFECTIONERS

Davidson, E. H. & E., Market sq. Phone 30
Dodds, Mrs, Abbey street
Hart, M. & M., High st.
Mathison, R., Abbey st.
Porteous, M., The Square

DAIRYKEEPERS

Mitchell, Miss, Dingleton farm
Riddell, W., East port
Scottish Dairies, Ltd., High st.

DENTAL SURGEONS

Johnstone, D., Douglas road

DRAPERS

Bunyan, D., & Co., The Square
Davidson, James, & Son, West end; general drapers; also gent's outfitter. Phone 192
Russell, T., High st.
Sinclair, Wm., & Co., Market place

DRESS AND MANTLE MAKERS

Dodds, Miss, Gattonside
Milne, Misses, Darnick

ELECTRICIANS

Edwards, Ernest, Abbey street
Electric Supply Corporation, Ltd., St Dunstan's lane

FISHMONGERS

Cairne, Hugh, Market square. Phone No. 62
Main, A., High st.

GROCERS

Barrie, M., High st.
Darling & Walker, Buccleuch st.
Douglas, W., Station road
Gilroy, J., Darnick stores, Darnick
Lawrie, Thos., Abbey st.
Paterson, T., & Sons, Market square; also wine and spirit merchants. Phone 19

HOTELS

Abbey Hotel, Melrose
George and Abbotsford Hotel, High street. Peter Currie, proprietor. Phone 204
King's Arms Hotel, High st.
Station Hotel, Market square. Phone 38
Waverley Hydro Hotel
Waverley Temperance Hotel, Station. Mrs A. Galbraith, proprietrix. Phone No. 149

IRONMONGERS

Dick, Wm., & Son, High street. Phone No. 65
Mallen, G., High st.

JOINERS

Brown, Thomas, & Sons, East port
Dodds, John, & Son, Abbey st. Phone 44
Nicol, A., Gattonside
Thomson, R., Smith's rd., Darnick

MOTOR ENGINEERS

Boyd, J., Gattonside
Croall, Bryson, & Co., Ltd., Palma place
Scott & Boyd, West End

MOTOR GARAGES

Anderson, J. K., High street
Hamilton, J., Abbey Garage

NURSERYMEN AND SEEDSMEN

Gilroy, J., Darnick
Oliver & Sons, Darnick
Ormiston & Renwick, High st.

PAINTERS

Lindsay & Son, Market place
Stavert, J. H., High street
Tait Bros., Buccleuch st.

PLUMBERS AND GASFITTERS

Jardine, C., Buccleuch street. Phone 98

SCHOOLS

Abbey School, Ormiston terrace. Miss Kate Wilson, headmistress. Phone 171
St Mary's School for Boys, Abbey park. H. S. Walker, principal. Phone 217

SOLICITORS

Curle & Erskine, W.S., High street. Phone 25
Freer, Muir, & Smart, High street
Small & Macpherson, Weirhill

TAILORS AND CLOTHIERS

Bird, J., Palma place
Inglis, J. W., High street; ladies' and gent's tailor; riding breeches a speciality. Phone 117
Stuart, D., & Son, Darnick
Tait, John B., High st.
Wilson, D. M., Market square

TEA ROOMS

Darnick Tower, Darnick. Phone Melrose, 58
Mathison's Tea Rooms, Abbey street
The Abbey Tea Rooms (T. S. Aikman), The Square; also confections
The Cafe, Market square

TOBACCONISTS

Walker, J., High street; also stationer; fishing tackle

WINE AND SPIRIT DEALERS

Bunyan, A., Market square

MISCELLANEOUS

Anderson, W., 7 Eildon ter.; accountant
Bain, J., Abbey st.; hairdresser
Gibson, J., Buccleuch st.; saddler
Knowles, J. A., High st.; watchmaker
Mitchell, E., Abbey st.; ladies' outfitter
Speirs & Son, The Croft, Dundas ter.; builders

Newcastleton.

BAKERS

Carruthers & Scott, Douglas square; also grocers and confectioners. Phone Liddesdale, 260
Oliver, Robert, & Sons (David Oliver), 36 South Hermitage street; also grocers
Oliver, R., 36 South Hermitage st.
Thomson, W. R., North Hermitage street. Visit our Border Cafe. Phone Liddesdale, 250

BANKS

British Linen Bank, Douglas square. Phone Liddesdale, 218

BLACKSMITHS

Easton, T., Bridge end

BOOTMAKERS

Foster, J., Doncaster st.
Proudfoot, J., Douglas square

BUILDERS

Johnston, John, Townhead
Scott, J., & Sons, 1 Union street

BUTCHERS

Elliot, Thomas, & Sons, 46 North Hermitage street. Phone Liddesdale, 256

CHINA, GLASS, &c., DEALERS

Taylor, Mrs W., 6 Union street

CLOGGERS

Crozier, Wm., South Hermitage street

COAL AGENTS

Nichol, Wm., 36 Langholm st.
Wilson, W., South Liddle st.

CYCLE AGENTS

Martin, James S., 8 North Hermitage street; sole agent for Rudge cycles

DRAPERS

Ewart, J. D., Douglas square. Phone Liddesdale, 257
Foster, J. & R., Douglas square. Phone Liddesdale, 217
Telford, C., Station road
Thomson, J. B., North Hermitage street; also milliner

GROCERS

Adamson, T. B., 5 North Hermitage street. Phone 219
Davidson, Thomas, Douglas square; merchant tailor, draper, wine and spirit merchant. Phone Liddesdale, 253
Lamb, James (John Byers), 14 South Hermitage street; also confectioner
Oliver, Robert, & Sons (David Oliver), 36 South Hermitage street
Oliver, T. & A., Doncaster st.
Thomson, W. R., North Hermitage street. Visit our Border Cafe. Phone Liddesdale, 250

HAIRDRESSERS

Graham, T., North Hermitage st.

HOTELS

Commercial Hotel. This Old-established hotel is well-known for its comfort; salmon and trout fishing on Esk and Liddel; tennis, bowling, and golf course; electric light; garage; terms moderate. Frederick Guyatt, proprietor. Phone No. Liddesdale, 255
GRAPES HOTEL, Douglas sq.; fully licensed; electric light; delightful scenery; fishing, bowling, and tennis; garage. William Izett, proprietor. Phone Liddesdale, 245

JOINERS

Inglis, Jas., & Son, Douglas square and Stopford street; also cabinetmakers. Phone Liddesdale, 235
Inglis, Robert, & Sons, Union street; Residence, Lynnwood. Phone 244
Scott, T., & Sons, South Hermitage street; also undertakers and tombstone writers
Wallace, J., Steele road

MOTOR GARAGES

Border Counties Garage, Ltd. (G. Bell), South Hermitage street; also haulage contractors. Phone Liddesdale, 254
Cuthbert, R., & Sons, Liddesdale Garage; also motor engineers and cycle agents; cars for hire. Phone Liddesdale, 216

PLUMBERS

Scott, W., & Son, Liddle View and Union street

TAILORS AND CLOTHIERS

Armstrong, J., Union st.
Beattie, A., 35 North Hermitage st.
Hogg, John, 6 Mid Liddle st.

MISCELLANEOUS

Little, T., South Hermitage street; poultry dealer
Scott, A., Langholm st.; confectioner

St Boswells,

Including Maxton, Mertoun, Newtown, &c.

AUCTIONEERS

Swan & Sons, Ltd., Newtown

BAKERS

Featherstone, T. & J., Newtown
Middlemiss, W.

BANKS

British Linen Bank, Newtown. D. Burns. Phone St Boswells, 2160
Commercial Bank of Scotland, Ltd., Newtown
National Bank of Scotland, Ltd.
Royal Bank of Scotland, Newtown. C. A. O. Renwick agent. Phone St Boswells, 2248

BLACKSMITHS

Lawrie, J.
Mills, W., Mertoun
Stewart, William, Newtown

BOOKSELLERS

Brown, A., Newtown
Brown, H. & W., Main st.
Hall, P., Bressside

BOOT AND SHOE MAKERS

Armstrong, A. L.; repairs neatly done
Quarry, W., & Son
Scott, A., Newtown

BUTCHERS

Mitchell, W.
Swinton & Son
Wood & Sons, St Boswells

CHEMISTS AND PHARMACISTS

Robertson, J., The Pharmacy. Phone 2235

COAL MERCHANTS

Blake & Co., Newtown
Little, H., Railway station, Newtown

CONFECTIONERS

Boog, Mrs K., Post Office buildings, Newtown; also refreshments
Mowbray, D., Newtown

DRAPERS

Bowie, J., West End
Gibson, J., Newtown
Mitchell, R., Main st.
Ramsay, A. G., Langlands pl., Newtown; also outfitter and milliner

ENGINEERS

Elder, Wm., & Sons, Ltd., Newtown

FISHMONGERS

Anderson, M., Greenside park

GRAIN MERCHANTS

Dunn & Sons, Newtown

GROCERS AND GENERAL MERCHANTS

Ballantyne, Walter, & Son, Departmental Stores; Branch at Newtown St Boswells; also wine merchants, ironmongers, etc. Phone 2217; Newtown, 2171. Est. 1836
Galashiels United Co-op. Soc., Ltd., Newtown
Hunter & Son, Glenfield House
Lockie, E. & M., Newtown
Scott, M. T.

HAIRDRESSERS

Brown, John, Pretoria place, Langlands, Newtown; ladies' and gent's hairdresser
Monks, J., Melbourne pl., Newtown
Paton, Walter, Thorndean; ladies' and gent's hairdresser

HOTELS

Buccleuch Arms Hotel
Dryburgh Abbey Hotel
Dryburgh Arms Hotel, Newtown, L. Smith proprietor. Phone 2104
Railway Hotel, Newtown, St Boswells; 7 day license; parties catered for. M. S. Dow, proprietor. Phone St Boswells, 3153

JOINERS

Grant, James W., & Son, Newtown; also undertakers
Morrison, J.
Oliver, G.

LAUNDRIES

Mackenzie, A. B., Greenside Laundry
Murray's Laundry, Main st.

MANURE MANUFRS.

Ovens & Sons, Ltd., Newtown
Wight & Co., Newtown; merchants

MOTOR & CYCLE AGENTS

Scott, George, Newtown; motor and cycle engineer; any make of car or motor cycle supplied; tyres and accessories

MOTOR ENGINEERS

Eildon Motor Co., Bowden
Hall, W., Newtown
Lawrie, B., Garage

MOTOR GARAGES

Edgar, J., Newtown
Somervaille & Stephenson (L. K. Edgar), Garage; A.A. and R.A.C.; also motor engineers and repairers; cars and hearse for hire; Oldham batteries stocked and charged; Ford Service Depot; Ambulance Service. Tel. add. "2259, St Boswells." Phone 2259; night, 3109

PAINTERS

Scott, John; also decorator; orders promptly attended to. Phone 2240

SADDLERS

Drummond, W.
Hills, William, & Son

TAILORS AND CLOTHIERS

Lawrie, L. D.
Melrose, G.
Morton, J., Newtown

TOBACCONISTS

Boog, Mrs K., Post Office buildings, Newtown
Hall, P., Braeside
Mercer, B. & J., Newtown

WATCHMAKERS

Millar, John S.

WOOLLEN YARN SPINNERS

Hall, A., & Sons, Ltd., Langlands Mill

MISCELLANEOUS

Border (The) Farmers' Trading Society, Ltd., Newtown
Brown's Tea Rooms, Dryburgh
Connochie, R. H.; veterinary surgeon
Grieve, R. & J., Maxton; builders
Mark & Sons, Ltd., Newtown; hide and skin brokers
Muldoon, M., St Boswells; plumber
Scottish Oil Agency, Ltd., Newtown
Trotter & Sons, Newtown; traction engine proprietors

Yetholm.

Including Kirk-Yetholm, Linton Downs Morebattle, &c.

BAKERS

Daglelsh, James, Kirk-Yetholm
Dawson, J., Morebattle
Tice, W., The Square

BANKS

British Linen Bank (Tues.)
National Bank of Scotland, Ltd.

BLACKSMITHS

Gladstone, A.
Stenhouse, James, Linton Downs
Walsh, D., Morebattle

BOOT AND SHOE MAKERS

Laidlaw, W., Morebattle
Ovens, Wm., Morebattle
Wakeford, John, Border Boot Stores, Main street; repairs a speciality; prompt attention

BUILDERS

Cobban, J., Morebattle
Herbert, R.
Scott, A., Morebattle

BUTCHERS

Lees, George, Yetholm and Morebattle. Phone Morebattle, 219
Smith's, Kirk-Yetholm; pork

COAL MERCHANTS

Whitehlaw, W., Meadow Bank, Kirk-Yetholm

CONFECTIONERS

Wait, H., Main st.

GROCERS AND GENERAL MERCHANTS

Christie, J. W., Main st. Phone 31
Hardie, W., Main street; also wine merchant. Phone No. 20
Scott, A., Morebattle
Whitelaw, N., Morebattle
Young, W., Kirk-Yetholm

HOTELS

Border Hotel, Kirk-Yetholm; first-class tourist hotel; beautiful situation; electric light; garage. A. T. Donaldson, proprietor. Phone Yetholm, 37
Cheviot Temperance Hotel; first-class family hotel; garage; moderate terms. Mrs Riddell, proprietress
Plough Hotel
Templehall Hotel, Morebattle
The Romany House Private Hotel, midst the Glorious Cheviots; unrestricted walking facilities, excellent fishing, tennis, croquet, hunting, golf at Kelso—8 miles; garage and stabling at the hotel; electric light throughout. Mrs Muirhead, proprietrix. Phone 6
White Swan, Main st.

JOINERS

Christie, J.
Fox, M., Morebattle
Nichol, R.

MOTOR ENGINEERS

Stenhouse, J., The Garage
Young, T., Morebattle

MOTOR HAULAGE CONTRACTORS

Young, R. & W., Kirk-Yetholm. Phone Yetholm, 16

NEWSAGENTS

Adams, J., Yetholm

TAILORS AND CLOTHIERS

Adams, J. V.
Cairns, J., & Son
Cranston & Scott, Morebattle
Fox, H., Morebattle
Scott, G., Morebattle

WATCHMAKERS

Young, T., Morebattle

MISCELLANEOUS

Cairns, G., Main st.; draper
Hume, W., Linton Downs; cartwright
Turnbull, W.; slater
Young Bros., Kirk-Yetholm; skinners

TELEPHONE 2133. ESTABLISHED 1864. PHONE SELKIRK, 2263.

THOMAS GOODSIR & SONS

Auctioneers and Valuators, House Furnishers

Abbotsford Rd., GALASHIELS, and 26 High St., SELKIRK

Galashiels.

Early Closing—Wednesday.

Including Clovenfords, Galaside, &c.

TOWN OFFICIALS

Provost—J. Smith

Bailies

G. H. Tait, J. A. Goodall, H. Millar, and R. Brownlee

Treasurer—W. Wintrup

Councillors

J. Torrie, A. M'Lean, P. Goodsir, J. M. Brown, R. Scott, A. Fairgrieve, J. Anderson, W. Irvine, and W. E. Fairgrieve

Town-Clerk—L. S. Cumming

Chamberlain—D. Fiddes, Burgh Chambers

Chief Constable—D. W. S. Brown

Sheriff-Clerk—D. F. Chalmers

Burgh Prosecutor—J. M. Kinnaird, Sime place

Medical Officer—Dr G. M. Elliott, Technical College

Burgh Surveyor—J. Watson, Burgh Chambers

Burgh Assessor—H. Coulter, Market street

Analyst—A. S. Dodd, Edinburgh

Librarian—A. J. Tait

Postmaster—J. Baird

Sheriff Officer—W. Gebbie

ACCOUNTANTS AND AUDITORS

Bell, N. R., 8 St John street

Guild, A. W., Market st.; chartered

Rae, G., 41 Bank st.

Rosie, J., Royal Bank buildings

Thom & M'Lean, 177 Galapark road. Phone 2129

AERATED WATER MANUFACTURERS

Noble's Table Waters, Ltd., Island st.

AMUSEMENTS

Pavilion Theatre, Channel st.; Mon. to Fri. 7-30; Sats. 5 p.m. and 8 p.m.; matinee, Mon. to Fri. at 2-30 p.m.; Sat. 2 p.m. R. W. Currie, manager. Phone 2770

The Playhouse, Market square

APARTMENTS

Ashwood. Mrs Murray, proprietress. Phone 2697

Cowburgh, Mrs, 193 Scott st.

Hardie, Mrs, 11 School close

Platts, Mrs, Kenilworth

ART NEEDLEWORK REPOSITORIES

"Embroideries" (L. Small), 69 Channel street. Phone 2047

AUCTIONEERS AND VALUATORS

Cairns & Taylor, Market sq.; also valuators. Phone 2315

Goodsir, T., & Sons, Abbotsford rd. (Phone Galashiels, 2133); and at 26 High street, Selkirk (Phone Selkirk, 2263). See advt.

BABY-LINEN WAREHOUSES

Macleod, Miss C., 28 Bank st.

Wood, Mrs J. W., 16 Bank street

BAKERS

Boyd, G., 27 High Buckholmside

Broad, W., 38 Market st.

Brown, J., & Sons, 9 Market st. and 31 High street. Phone 2071

Dalgetty, A., & Sons, 21 Island street, and 6 Bank st. Phone 2508

Douglas, R., 13 Channel st.

Gibson, Peter, 15 Bank street. Phone 2368

Graham, J. J. (Agent for Martin's Bakery, Ltd., Edinburgh), 6 Island street. Phone 2680

Kennedy, Hunter, 60 Overhaugh street

Maclachlan, A., 72 Croft st.

Roberts, A., 201 Galapark road

Tod, Andrew, & Sons, Trinity Bakery, High street. Phone 2168

BANKS

Bank of Scotland, Channel st.

British Linen Bank, 46 High st.

Clydesdale Bank, Ltd., 9 High st.

Commercial Bank of Scotland, Ltd., 79 High street

National Bank of Scotland, Ltd., Bank street

Royal Bank of Scotland, 112 High st.

Selkirkshire Savings Bank, Bridge pl.

Trustee Savings Bank, 86 High st.

BASKET MAKERS

Borland, J., Bridge st.

Connoly, J., 193 Galapark road

BILLPOSTERS AND ADVERTISING CONTRACTORS

General Billposting Co., Ltd., Huddersfield street

BLACKSMITHS

Herbert, Robert, & Sons, Union street; also mill furnishers

Johnston, G., Clovenfords

Mitchell, W., Market square

Redpath, W., Galaside

BOOKSELLERS, STATIONERS, AND NEWSAGENTS

Black, Alexander, 28 Island street

Brown, Victor H., 88 High st.

Dawson, R., & Son, 40 High st.

Dickson, T., 56 Bank st.

Douglas, T., 62 Bank st.

Gray, D. S., 274 Galapark road

Leishman, Thomas, Central Library, Park street and 8 Balmoral place; also at Selkirk

Leitch, T., High Buckholmside

Patterson, J., 111 High Buckholmside

Reaveley, W., 64 High st.

Robertson, William, 3 Island st.; newsagent, tobacconist, and confectioner

Scott, Wm. L., 57 High Buckholmside; lending library

Smart, M., 13 King st.

Trotter, I., Clovenfords

Welsh, W. R., 18 Bank street

Wood, W., & Son, Playhouse bldgs., Market square

BOOT AND SHOE MAKERS

Brotherston & Mack, 305 Galapark rd.
Brotherston, Wm., 259 Galapark road
Drummond, A., 118 Scott street
Greenlees & Sons, Ltd., 86 High st.
Leishman, R., & Sons, 40 Island street
Logan, J., 70 Douglas place
Skea, John, 93 Halliburton pl.
Symington, A., 48 Channel st.
Tyler, Henry P., Ltd., 25 Bank st.
White, Geo. G., 39 King street
White, T., 8 Bank street

BUILDERS AND CONTRACTORS

Dalgleish, P. & D., 16 Roxburgh place
Finlayson, James, 117 Galapark road. Phone 2673
Hall, R., & Co., Island st.
Marshall & Co., St John st.
Mercer, J., & Sons, Ladhope Tunnel
Murray & Burrell, Park st.
Park, G., & Son, 149 Scott st.
Wood, W. & J., Bow Butts Albert place. Phone 2762

BUTCHERS

Brotherston, W., 60 High st.
Findlay, Charles, 21 High street. Phone 2756
Hardie, D., 52 Overhaugh st.
Kerr, J., 26 Market street
Lindsay, J., 19 Market st.
Millers (R. T. Miller), 47 Channel street
Oliver, G., & Son, 311 Galapark road
Spreng, J., 63 High st.; pork
Stewart, A., & Sons, 10 High st.

CABINETMAKERS AND UPHOLSTERERS

Cairns & Taylor, Market sq.; also house furnishers, etc. Phone 2315
Goodsir, Thomas & Sons, Abbotsford road (Phone Galashiels, 2133); and at 26 High street, Selkirk (Phone Selkirk, 2263); also undertakers and upholsterers. See advt.
Murray, George, 7 Roxburgh street. Phone No. Ashwood, 197

CAP MAKERS

Dorward, J. & J. C., Ltd., Waukrigg Mill

CARTING CONTRACTORS

Hume, W., 7 St Andrew st.
Mutter, Howie, & Co., Ltd., Railway station
Phin & Son, 18 Stirling place
Sanderson & Son, 123 High st.

CHEMISTS AND PHARMACISTS

Cartwright, B., & Son, 50 High st.
Noble, Charles P., 1 Island st.; pharmaceutical chemist and optician. Phone 2040
Poustie, J., 176 Galapark road
Rose, Wm., 24 Bank street
Wilkie, J. T., 25 High st.

CHINA AND GLASS DEALERS

Allison's, 95 High st.
Cranston, J., 17 Tweed road
Dick, James, & Son, 47 and 48 Bank street
Gray, J., 6 Market street
Sutherland, W., 3 Queen st.

CHIROPODISTS

Barr, Robert Brownlee, M.L.I.Ch. (Lond.), 13 Channel st. Phone 2424
Livingstone, Miss I., 7 Roxburgh st.

COAL AGENTS

Arniston Coal Co., Ltd., Railway station
Arnott, J., & Sons, 69 Channel street (Phone 2661); and Legerwood, Dean st. (Phone 2386)
Stark & Sons, 9 Railway Station

CONFECTIONERS

Allan, J., 58 High st.
Anderson, Miss, 66 Lintburn st.
Baillie, A., 27 Hall st.
Beattie, Miss, Railway station
Birrell, Ltd., 41 High st.
Brown, J., 48 King street
Burt, Mrs J., 32 Stirling st.
Cleghorn, Miss, 71 High Buckholmside
Dewar, Miss N. M., 55 Bank street
Dick, Miss J., 20 Bank street
Dun, J., 18 Island st.
Elliot's Cafe (E. Douglas), 41 Island street; tea-room; also tobacconist
Fletcher, Miss M. L., Market sq.
Forsyth, Miss, 6 Bank st.
Forte, D., The Square
Gibson, J., Roxburgh st.
Graham, Miss M., 43 Stanley st.
Gray, D. S., 274 Galapark road
Hardie, W., 52 Market street
Housler, Miss, 76 Victoria st.
Hunter, M., 111 High street
Hynd, E. S., 5 Woodside place
Irvine, Miss, 53 Scott st.
Jamieson, E., 13 Market st.
Johnstone, Miss, 7 Scott st.
Kelly, Annie, 2 Ladhope Bank
Knowlson, Miss, 1 Dale st., Netherdale
Knox, Miss B., 12 High st.
Laing, M., 336 Galapark road
Laurie, I., 44 Island st.
Lawrie, Miss M., 103 Scott st.
Leitch, T., 45 High Buckholmside; also tobacconist
Logan, Mrs, 216 Magdala terrace
Macari, G., 3 High street
M'Ewan, Miss, 8 King st.
M'Farlane, M., 12 Wilderhaugh st.
Newlands, Mrs, 92 Scott st.
Paton & Burrell, Market st.
Patterson, J., 111 High Buckholmside
Playfair, Mrs J., 25 High Buckholmside
Redpath, Miss, 80 Croft st.
Robertson, Mrs, 37 Queen st.
Robertson, William, 3 Island st.
Thorburn, C., 42 Market st.

CONTRACTORS

Arnott, John (Contractors), Ltd., 69 Channel st. (Phone 2661), and Legerwood, Dean st. (Phone 2386); haulage contractors and coal merchants

COSTUMIERS

Ballantyne, Miss S., 102 High street; coats, costumes, and dresses; also ladies' tailor
Black, Adam, 20 High st.

CYCLE AGENTS

M'Nish, R., 66 High st.

DAIRYKEEPERS

Anderson, F., 21 Church st.
Brydon, M., St John st.
Heatlie, Mrs, 117 High Buckholmside
Rodger, A., 154 Magdala terrace

DENTAL SURGEONS

Bruce, D., Galapark road
M'Laren, T., 23 Albert place. Phone 2679
Mann & Mitchell, 2 Bridge place

DENTISTS

Crawford, James A., Bridge st.
Cross, H. J., 19 Bank st.
Pulsford, Percy L., 24 Market st.

DRAPERS

Church, A., 55 High st.
Cunningham, Misses, 11 Island st.
Ferguson, R., & Sons, 10 Bank st.
Geddes, S. & A., 5 Bank st.
Girvan, W. J., 139 Lintburn st.
Hunter, David, 7 High st.
Jamieson, R., 100 High st.
Leishman, R., & Sons, 40 Island street
Locke, J. L., 50 Channel st.
Mackay, Alexander, Border Clothing and Furnishing House, 54 Overhaugh st. (Phone 2730); also at 3 Croft road, Hawick (Phone 2536). Est. 1856
Mitchell, Miss, 100 Channel st.
Muir, Jas., & Son, 18 High st.
Rae, Thomas, 41 Bank street. Tel. add. "Rae, Hosier, Galashiels." Phone 2152
Scott, J., 85 Channel st.
Scott, M. & E., 6 Island st.

DRYSALTERS

Adam, Robert Purvis, Ltd., Green street. Phone 2609
Watson, A., & Sons, Market st. Phone 2022

DYERS

Brownlee, J., & Sons, Paton st.
Dobson, J., Tweed Dye Works
Kemp, Blair, & Co., Ltd., Gala Dye Works
Turnbulls, Ltd., 40 Market st.

ELECTRICAL ENGINEERS

Aitchison, Alex., 25 Albert pl.; also wireless engineer. Phone 2263
Auchterlonie, Robt., A.M.I.B.E., 15 Galapark road; also radio engineer
Fraser & Allin, 25 Island street. Phone 2519
Kellock, Archibald, Sime place. Phone 2121
Lawson, William, 120 Galapark Phone 2066
Scottish Southern Electric Co., Ltd., High street

ENGINEERS AND MILLWRIGHTS

Burns & Sons, Ltd., Burnside Works
Herbert, Robert, & Sons, Union street; also mill furnishers
Lawson, William, 120 Galapark road; electrical contracting and appliances; radio, cycles, and general repairs. Phone 2066

FELLMONGERS

Sanderson & Murray, Ltd., Wilderhaugh. Tel. address, "Terminus, Galashiels." Phone 2233 and 2234

FISHMONGERS

Barrie, A., 28 Stirling st.
Emslie, J., 29 Bank st.
Noble, James, 101 High st.

FRIED FISH DEALERS

Beggs, J., 33 Island street
Dalgleish, J. D., 86 Overhaugh street
Dobson, P., 3 Bank st.
Heatlie's, 50 High Buckholmside
Tipaldi, Mrs T., 189 Galapark road

FRUITERERS AND FLORISTS

Anderson & Sons, Ltd., Market st.
Davidson J., Langhaugh gardens
Dick, Miss J., 20 Bank street
Finlay, J., 110 Scott st.
Foley, J., Bank close
Hay & Co., 12 Channel street
M'Neill, R., 73 Overhaugh st.
Massie, C. A., 33 High street. Phone 2400
Walker, J., 46 Bank st.

FURRIERS

Stoddart, A., 71 Queen st.

GROCERS

Marked (A) are also Spirit Dealers.

Ballantyne, F. P., 53 High st.
(A) Bell, W., 38 Halliburton place
(A) Beveridge, J., Ltd., 23 Market street. Phone 2479
(A) Brownlee, J., 20 Elm row
Brownlee, M., 121 Magdala terrace
Buttercup Dairy Co., Ltd., 6 High street
(A) Cowan, T., 34 Island st.
(A) Dalgleish, Adam, 31 Wood street
Dalgleish & Co., 19 Market place
Dalgleish, J., Overhaugh st.
Duncan, A., 150 St Andrew st.
Fairley, Miss, 103 St Andrew st.
Galashiels United Co-op. Soc., Ltd., 119 High street
Gardner, W., 76 Croft st.
Hamilton, R. W., 79 Halliburton pl.
(A) Harley, Miss, 12 Princes st.
Hay & Co., 12 Channel street
Hay, C., 90 High Buckholmside
(A) Henry, J., 24 King st.
Henry, M., 15 High street. Phone Galashiels, 2417
Hynd, E. S., 5 Woodside place
Inglis, John, & Son, 11 Market st.
(A) Leithead, W., 7 Stirling place
Low, Wm., & Co., Ltd., 57 Channel street. Phone Galashiels, 2307
(A) M'Crirrick, T., 278 Galapark road
(A) Marshall, J., 55 Magdala terrace
Maypole Dairy Co., Ltd., 17 High st.
(A) Miller, J., 222 Halliburton place
Purves, J., 33 Channel st.
Riddle, H., 162 Croft st.
(A) Scott, Alex., & Son, 91 High Buckholmside
Scott, J. W., 8 Island st.
(A) Scott, W. T., 104 High st.
Shepherd, A. R., 82 High st.
Swanson, Sinclair, Clovenfords
Taket, J., Market square
Turner, T., 57 Overhaugh st.
Waddell, Mrs, 3 Hill st.
Walker, J. T., 92 Huddersfield street. Phone 275111
Watson, J., 31 Bank st.
(A) Wright, Geo., 7 Bridge st.

HAIRDRESSERS

Dalgleish, J., 41 High Buckholmside
Dobson, James, 2 Bank st.
Gillies, I., 23 Island street; ladies' hairdresser; permanent waving specialist. Phone 2663
Lees, A., 50 Market st.
Maison Emma, 31 Channel st.
Maison Lawrence, Overhaugh st.
Ray's Salon (Miss R. Fitzsimons), 94 High street. Phone 2429
Reid, J. H., 6 Island st.; ladies' and gent's hairdresser
Roseburgh, J., & Son, 20 Market st.
Sanderson, P., 59 Channel st.;
Walker, R., Bank st.

HAND-LOOM MAKERS

Kennedy, T., & Son, 73 High Buckholmside. Phone 2581
Young, Arrol, Paton street. Phone 2488

HATTERS AND HOSIERS

M'Crirrick, R. & M., 26 Bank st.
Murray, D., 51 High st.
Rae, Thomas, 41 Bank street; also ladies' outfitter. Tel. address, "Rae, Hosier, Galashiels." Phone 2152

HOSIERY MANUFRS.

Fleming, Reid, & Co., Ltd., Channel street
Hosiery Mfg. Co., Ltd., 29 High st.
Scottish Knitting Mills, High st.

HOTELS

Abbotsford Arms Hotel, Railway Station; nearest fully licensed hotel to station; h. & c. water in bedrooms; Thermega Electric Blankets. Alex. H. Cowan, proprietor. Phone 248311
Ashwood. Mrs Murray, proprietress. Phone 2697
Clovenfords Hotel, Clovenfords
Douglas First-Class Tourist and Commercial Hotel; Channel street; A.A., R.A.C., R.S.A.C., and A.C.U.; h. & c. water throughout; garage on premises. Marcel A. Rencoule, proprietor. Phone 218911
King's Commercial Temperance Hotel, Market street. J. Wright, proprietor. Phone 2341
Maxwell Hotel, Bridge street
Railway Hotel, Market st.
Royal Hotel, Channel street
Thistle Hotel, 83 Channel st.
Waverley Hotel (Unlicensed), Channel street. Hossack & Clark, proprietresses. Phone 2344

HOUSE AGENTS

Hall, J. & J., Ladhope vale
Thom & M'Lean, 177 Galapark road; and insurance agents. Phone 2129

HOUSE FURNISHERS

Border House Furnishers, 18 Channel street; also cabinetmakers and upholsterers
Cairns & Taylor, Market sq. Phone 2315
Foley, M., 60 Overhaugh st.

INSURANCE OFFICES

Car & Gen. Ins. Corp., Ltd., 40 Bank street
Pearl Ass. Co., Ltd., 67 High st.
Prudential Ins. Co., Ltd., 107 High street
Scottish Legal Ass. Co., 36 Albert pl.
Sun Fire and Life, Agents, Thom & M'Lean, 177 Galapark road; local insurance office. Phone 2129

IRONFOUNDERS

Aimers, M'Lean, & Co., Ltd., Huddersfield street
M'Laren, T., & Sons, Paton st.

IRONMONGERS AND HARDWAREMEN

Alcock & Co., 54 Channel st.
Hepburn, B. L., 8 Bridge place
Webster & Thomson, 8 High st.

JOINERS

Brydon, J. & W., Johnstone's close, Bridge street
Finlayson, James, 177 Galapark road. Phone 2673
Gladstone & Sons, Channel st.
Grant & Son, 51 Channel st.
Inglis, J., 58 Ladhope Vale
Kennedy, T., & Son, 73 High Buckholmside. Phone 2581
Millar, J., Clovenfords
Murray, George, 7 Roxburgh street; also cabinetmaker. Phone No. Ashwood, 197
Scott, W., 23 High street
Young, Arrol, Paton street. Phone 2488

LADIES' OUTFITTERS

Donaldson, Miss, 68 High st.
Fletcher, J. & I., 28 Market st.; specialists in ladies' underwear
Rae, Thomas, 41 Bank street; ladies' and gent's outfitter; also hatter and hosier. Tel. add. "Rae, Hosier, Galashiels." Phone 2152
Turnbull, Miss E. M., 14 Island street; mantles, millinery, and gowns
Tweedie, Mrs J., 11 Wilderhaugh
Wood, Mrs J. W., 16 Bank st.

LAUNDRIES

Gala Laundry, 1 High street.

MANURE MERCHANTS

Thomson, W., & Sons, Ltd., Clovenfords; horticultural manure; also nurserymen. Phone No. 11

MASSEURS AND MASSEUSES

Scobbie, J., 52 Galapark road
Smith, B., 28 Market st.
Stenhouse, C. M., 15 Galapark road

METAL AND WASTE MERCHANTS

Middlemiss, T. G., Rosebank pl.; rag and general dealer; scrap material bought at best prices

MILL FURNISHERS

Border Mill Furnishing Co., Ladhope vale
Duncan & Co., Bank close
Herbert, Robert, & Sons, Union street
Waverley Mill Furnishing Co., Roxburgh street
Young, A., Paton st.

MILLINERS

Chartere, J. B., Market square. Phone 223
Gibson, Miss, 94 High street
Mitchell, Miss F., 94 Channel st.
Turnbull, Miss E. M., 14 Island street

MOTOR ENGINEERS

Aikman, J. & B., Galaside
Gebbie, H. A., 77-79-84 Channel street. Phone 2748
Kyle & Laidlaw, Abbotsford Garage (Phone Galashiels, 2425); Filling Station, Melrose road (Phone 570)
M'Queen, J. C., Albert place. Phone 2729
Purves, A., & Son, 5 Market st.
Renton, W., Ladhope bank
Thorburn & Brownlee, Bridge street. Phone 2363; night, 2521

MOTOR GARAGES

Border Motor Garage, Market st.
Fairgrieve, T., & Sons, Ltd., Wilderhaugh; main Ford dealers. Phone 2449
Gebbie, H. A., 77, 79, and 84 Channel street. Phone 2748
Kyle & Laidlaw, Abbotsford Garage (Phone Galashiels, 2425); Filling Station, Melrose road (Phone 570)
M'Queen, J. C., Albert place. Phone 2729
Scottish Motor Traction Co., Ltd., 29 Market street
Thorburn & Brownlee, Bridge street. Phone 2363; night, 2521

MOTOR HIRERS

Laurie, W., Royal Hotel Garage
M'Queen, J. C., Albert place. Phone 2729

NEWSPAPERS

"Border Standard," 27 Channel street. W. Sorley Brown, proprietor. Phone No. 12
"Border Telegraph and Magazine," 113 High street
"Gala Advertiser," 6A Roxburgh street; published Thursdays. Phone Galashiels, 485

NURSERYMEN

Laidlaw, R. M., Woodside Nurseries
Mallen, J., Tweed road
Thomson, William, & Sons, Ltd., Tweed vineyards, Clovenfords; and manure merchants. Telegraphic address, "Thomson, Clovenfords." Phone No. 11

PAINTERS

Bennett, J., 8 Princes st.
Bertram, D. W., 9 Roxburgh st Phone 2714
Fox, G., Albert place
Irvine, W., 15 Bridge st.
Lindsay, J. G., & Son, Lawyer's brae. Phone 2029
M'Intosh, James, 80 Channel st.
Millar, D., 3 Ladhope bank
Tait Bros., Ltd., 26 High st. Phone 2107

PLASTERERS

Cleghorn, J., 60 High Buckholmside
Gardiner, J., 76 St Andrew st.
Gibb & Son, 233 Galapark rd. Phone 2184
Mercer, J., & Sons, Ladhope Tunnel
Moodie & Gilchrist, 6B Island street; residence, 164 Croft street

PLUMBERS

Hislop, R. & A., 7 Island street; residence, Corner House, Hall street
Kyle, W., 23 High street. Phone Galashiels, 199

M'Laren, L., & Sons, 97 Channel street. Phone 2736
Ruthven, Baillie, & Son, High st.
Scott, John, 38 Bank st.
Tweedie, John, & Son, 76 High st.

POTATO MERCHANTS

Kinross & Co., Market st.

PRINTERS

M'Queen & Son, Ltd., 27 Channel st.
Stewart, Victor C., Ltd., 6A Roxburgh street. Phone Galashiels, 2485
Walker & Son, Ltd., 113 High st.

REED AND HEDDLE MAKERS

Border Reed Hiring Co., Ltd., Island street

RESTAURANTS

Beattie, Miss, Railway station
Galashiels Cafe, Playhouse buildings, Market square; seating accommodation for 350. Miss A. H. Hardie, manageress. Phone 2766
Tod, Andrew, & Sons, Trinity Bakery, High street. Phone 2168

SADDLERS

Hills, W., & Son, Channel st.
Thomson, J., 97 High st.

SCHOOLS

Abbotsford Home School, Blynlee. Phone 2475
Academy, Melrose road
St Trennian's School for Girls, Gala House. Phone 2775
Scottish Woollen Technical College, Market street

SCULPTORS

Sutherland, Geo., & Sons, 6 Albert place. Phone 2317

SEEDSMEN

Thomson, William, & Sons, Ltd., Tweed vineyards, Clovenfords; and nurserymen. Tel. add. "Thomson, Clovenfords." Phone No. 11

SILK MANUFACTURERS

Galavale Silk Fabrics, Ltd., Silk Mills. Phone 2516

SLATERS

Gibb, J., & Son, 233 Galapark road. Phone 2184
Hogg, George, & Son, 28A St John street; also at Innerleithen; slaters and roof plumbers. Phone 2518
M'Laren, Lawrence, & Sons, 97 Channel st.; plumbers. Telephone 2736
Oliver & Polson, 29 Bank st.

SOLICITORS

Fairbairn & Kinnaird, 2 Sime place.
Hodge, John, 17 Bridge street
Lees, H., High st.
Little, J., National Bank, Bank st.
Pike & Chapman, 35 Bank street. Phone 2113
Rutherford, W. A. & F., Channel st.
Stalker & Thomson, British Linen Bank buildings, 44 High street

SPIRIT DEALERS

Bone, James H., Waverley Inn, Overhaugh street. Phone House, 2551
Cowan, Alex. H., Abbotsford Arms Hotel. Phone 248311
Harrow Inn, 22 High street
Kirkwood, G., 53 Bank st.
Lyall, J., Railway Inn, Market st.
Tweedie, James, Bank street and 36 Market street; also wine merchant. Phone 2098
Weatherstone, T., High Buckholmside
Wilson, D., Island st.

TAILORS AND OUTFITTERS

Alexander, C., Channel st.
Brownlee, R. & D., 16 St Andrew st.
Clark, J., Park st.
Hunter, R., 27 Market st.
Laidlaw & Park, Albert place. Phone 2336
McNicol, J., 6A Roxburgh st.; ladies' and gent's tailor
Pallister, J., Ltd., Bank st.
Rae, T., 41 Bank street

TIMBER MERCHANTS

Christie, Donald, Clovenfords; sawmillers and home timber merchants
Paterson, A., & Co., Low Buckholmside

TOBACCONISTS

Douglas, T., Bank st.
Hume, G., 30 Bank st.
Hunter, J., 69 High st.
Leishman, T., 8 Balmoral pl.
Maclachlan, A. A., 4 Channel st.
Scott, Wm. L., 57 High Buckholmside; also bookseller
Walker, R., 38 Bank st.
Welsh, W. R., 18 Bank street
Wood, J., 1 Bank st.

TWEED MERCHANTS

Anderson, Peter, Ltd., Bridge Mills. Phone 2091
Anderson, R. A., Channel st.
Baxter, W., & Son, 92 Channel st.
Cairns, J., 105 High st.
Galashiels Homespun Co., Ltd., Huddersfield street. Phone 2643
Henderson, R. L., Galapark rd.; Scotch tweed and hosiery merchant
M'Crirrick, Thos., 6 Bridge st.
Richardson & Son, 120 Galapark rd.
Scottish Border Textiles, Ltd., Market street. Phone 2502

WATCH AND CLOCK MAKERS

Brotherston, R., 117 High st.
M'Culloch, G., 17 Market st.
Scott, A., 22 Bank st.
Walker, William, 46 Market street; also jeweller

WINDOW CLEANERS

Blanch, J., 71 Meigle street
Galashiels Window Cleaning Co., 2 Bridge street

WIRELESS ENGINEERS

Aitchison, Alex., 25 Albert pl. Phone 2263
Fraser & Allin, 25 Island street. Phone 2519
Kellock, Archibald, Sime place. Phone 2121
Lawson, William, 120 Galapark road. Phone 2066

WOOL AGENTS

Cockburn, D., 205 Magdala terrace
Hossack, G., Melrose road
Warrington, J., 174 Croft st.

WOOL MERCHANTS

Dun, J., & Co., Paton st.
M'Caig & Co., 69 Channel st.
M'Caig & Sons, Ladhope Vale
Murray & Co., Ltd., Huddersfield st.
Noble & Son, 23 Bridge st.
Read, Simpson, & Co., Market square

WOOLLEN MANUFRS.

Anderson, Peter, Ltd., Bridge Mill. Phone 2091
Brown Bros., Ltd., Buckholm Mill
Brown, W., Sons, & Co., Ltd., Wilderbank mills
Currie, M'Dougall & Scott, Ltd., Langhaugh mills
Hunter & Co., Abbotsford Mill, Huddersfield street. Phone 2589
Keddie, Gordon, & Co., Ltd., Rosebank Mills
Laidlaw & Fairgrieve, Ltd., Ladhope Mill
Lees, G., & Co., Gala Bank Mill
Macdonald & Gibb, Ltd., Waverley Mills
Munro & Co., Wheatlands Mill
Ovens & Shaw, Abbots mill
Sanderson, H., & Son, Comely bank
Sanderson, R. & A., & Co., Gala mills
Stewart, W. F., & Co., Ltd., Waukrigg Mills

WOOLLEN YARN SPINNERS

Shiels, J., & Son, Waukmillhead Mill
Wright & Jobson, Ltd., Bristol Mill

YARN MERCHANTS

Boyd, R., & Co., Huddersfield st.
Hyslop, Bathgate, & Co., Island st.

MISCELLANEOUS

Aim & Co., Channel st.; oil mchts.
Barrow, R., 19 Albert place; music teacher
Connochie, T. D., Gala ter.; vet. surgeon
Galashiels Gas Light Co., High st.
Gladstone, J., & Co., Beechbank Works; cloth shrinkers
Hutcheson & Chisholm, 88 Lintburn street; paviors
Ladhope Hostel, Ltd., Ladhope vale
Liberal Club, 42 Bank st.
Mill & Son, 50 Island st.; wallpaper merchants
Millar, Miss, 208 Magdala ter.; nurse
Public Library, Lawyer's brae
Rankin, Mrs, 13 High st.; corsetiere
Scottish Free Gardeners Approved Friendly Soc., 121 High Buckholmside
Smyth & Sons, 224 Galapark road; warehousemen

Selkirk.

Early Closing—Thur. Mkt.—Wed.
Including Philiphaugh, Tushielaw, &c.

TOWN OFFICIALS

Provost—J. Roberts

Bailies

J. Murray and A. Macdonald
Dean of Guild—S. M. Roberts
Hon. Treasurer—D. Burrell

Councillors

A. P. Ruckbie, W. H. Bryson, J. Blake, A. J. Hislop, S. J. Robertson, T. M. Chisholm, R. B. Dodds, Wm. Ballantyne, G. Anderson, and A. Munro
Town-Clerk—W. Ingles, Municipal buildings
Burgh Chamberlain—W. Y. Carmichael, Municipal buildings
Burgh Prosecutor—S. Ross, 37 Tower street
Burgh Surveyor and Sanitary Inspector—T. Beattie
Medical Officer—Dr G. M. Elliott
Chief Constable—D. Brown, Jedburgh
Deputy Chief Constable H. J. Wallace, Galashiels
Firemaster—Wm. Thomson
Burgh Officers—J. P. Emond and A. Heatlie
Postmaster—J. M'Lennan

ACADEMIES, SCHOOLS, AND TEACHERS

Davidson, Miss, Sunnyside
Mellalieu, W. N., Heath park; music
Selkirk High School
Walker, W. H., Greenbank; music

APARTMENTS

Brown, Miss, 16 Hillside ter.
Millar, Mrs, Tates Hill

ART DEALERS

Kemp, Arthur M., 5 Tower st.

BAKERS

Dickie, R., Back row
Douglas, R., 32 Market place
Mason, J., 6 High st.

BANKS

British Linen Bank, Market place
Commercial Bank of Scotland, Ltd., High street
National Bank of Scotland, Ltd., West port. Phone 2157
Royal Bank of Scotland
Trustees Savings Bank, High st.

BILLPOSTERS

Selkirk Billposting Co., 71 High st.

BLACKSMITHS

Keddie, T. & R., Heatherlie terrace
Mitchell & Bell, Mitchell's close, West port; also oxy-acetylene welders. Phone 2301

BOOKSELLERS AND NEWSAGENTS

Borthwick, M. L., 48 Market place; also tobacconist
Douglas, A., & Son, 8 Market place
Linklater, R. M., 39 High st.
M'Lean, James C., Buccleuch buildings, Station road; circulating library; all latest books. Phone 2201
Park, W., 59 High st.

BOOT AND SHOE MAKERS

Coutts, Wm., & Son, 30 High st.
Dickson, Thomas, & Sons, 43 High street
Dundee Equitable Boot Co., 26 Market place
Guthrie, J., Chapel st.
Henderson, W., 1 High st.

BUILDERS

Dickson & Inglis, 11 Victoria crescent
Grieve, A., & Co., Glebe terrace. Phone Selkirk, 3105
Smith, J., The Glebe

BUTCHERS

Kerr, Thomas, & Son, 51 Tower street. Phone 3104
Mitchell Bros., 15 West Port. Phone 2162
Waters, J. A., & Sons, 65 High street; best quality meat; beef and pork sausages. Phone 2242
Yule, G., 26 High st.

CABINETMAKERS

Clark, G., 38 Back row
Goodsir's, 26 High st.
Little, T., Fleshmarket street
Temple, J., The Green
Tulloch, J., 40 Market place; also upholsterers. Phone 3109

CARTING CONTRACTORS

Brown, J., The Glebe
Watson, T., Castle st.

CHEMISTS AND PHARMACISTS

Borthwick, A. J., 10 Market place
Dunn & Robertson, 9 High st.
Weir, A., 79 High street

COAL MERCHANTS

Burrell, David, 33 Victoria crescent
Dickson, W., Railway Station
Harper & Son, Ettrick terrace
Stark & Sons, 1 Railway station
Thomson & Co., 18 Halidays Park

CONFECTIONERS

Ballantyne, Graham, Scott's place
Balmer, G., 27 West port
Cessford, G., High st.
Christie, F., 42 Heatherlie; also grocer
Clark. A. & T., 102 Mill street; also newsagents and tobacconists
Gibson, J., Mill st.
Haldane, Nan, 113 High street
Henderson, Mrs, Dovecot Park
Hope, Isa, 3 West port
Hughes, J., 67 Buccleuch road
Johnstone, N., 4 Ettrick terrace
Ker, John S., 3 Buccleuch rd.
Little, G., Green terrace
M'Dougall, Mrs A., 12 West Port
Nichol, Mrs, 10 Curror st.
Purves, B., 53 Tower street
Smith, L., 111 High st.

COSTUMIERS

Chisholm, D. H., Scott's place
Maison Park, High st.

CYCLE AGENTS AND DEALERS

Low, C., The Valley
Pennel, R. M., 60 High street

DAIRYKEEPERS

Stephen's Dairy, 39 Tower st.

DENTAL SURGEONS

Clark, T. R., L.D.S., Edin., The Green. Phone 2267

DENTISTS

Begg, F. R., 42 Ettrick terrace

DRAPERS

Brown, A. D., High st.
Ferguson & Sons, Market place
Galbraith, Jean, 24 West port
Ker, John S., 3 Buccleuch rd.; also fancy goods
M'Intyre, John, West port

DYERS

Buccleuch Laundry (T. Hogg & Son); also dry cleaners. Phone 185
Buckbie & Son, Dunsdale Dye Works

ENGINEERS AND MILLWRIGHTS

Mitchell & Bell, West Port; also oxy-acetylene welders. Telephone 2301
Paterson Bros., 27 High st.

FISHING TACKLE MAKERS

Anderson, A., High st.
Inglis, R., 42 Market place; dealer

FISHMONGERS

Hall, G., 31 Market place
Lindsay, James, 46 Market place

FRUITERERS

Cockburn, W., Scott's place
Haldane, Nan, 113 High street
Hall, J., 2 Market place
Johnston, A., 24 Tower st.
Purves', 50 Market place
Stroh, R., 8 West port
Tait, W., 20 High st.

GROCERS

Marked (A) are also Spirit Dealers.

Ainslie, J., Bridge st.
(A) Blair, J., & Son, Market place
Bryson, H., 42 Heatherlie terrace
(A) Christie, J., 22 Market place
Dalgleish & Co., Market place
Dickie, R., 60 Back row
Dickson, Mrs, Bridge st.
(A) Downie, George B., Montrose House, West Port. Phone 2254
Elliott, J., & Son, 11 Market pl. Phone 3245
Graham, J., 72 Back row
Lindores, E. & C., 54 Mill st./ also fruiterers and confectioners
(A) Johnstone, Archibald, 29 High st.
Low, Wm., & Co., Ltd., 73 High street; also provision merchants. Phone 3194
Nichol, W., Cannon st.
(A) Park, W., & Sons, 75 Buccleuch road
Selkirk Co-op. Soc., Ltd., Union buildings, High street
Turnbull, George, Sloethorn Bank
Wallace, J., 33 Tower st.

HAIRDRESSERS

Anderson, A., 48 High st.
Cowan, T., 2 Scott's place; ladies' hairdresser. Phone 3275
Cowan, T., 76 Mill street; permanent waving. Phone 3275
Redpath, Geo., 19 West port

HEDDLE MAKERS

Davie, Neilson, & Son, Ltd., Mill st.

HOTELS

Cameron's Temp., 75 High st.
County Hotel, High street; officially appointed A.A., R.A.C., and R.S.A.C. Capt. F. W. Oakley, proprietor. Tel. add. "County, Selkirk." Phone 3293
Fleece Hotel, Market place. Mrs J. A. Hutcheson, proprietress. Phone 3294
Glen Private Hotel, overlooking Ettrick river
Heatherlie Hill Hotel, Heatherlie park
Rodono Hotel, St Mary's Loch
St Mary's Hotel, Cappercleuch
Station Hotel, Station road
Tushielaw Inn, Tushielaw

IRONMONGERS

Laurie, G., 39 Market place
Tait, Robert, 26 West port; agent for "Esse" heat storage cooker and Triplex grates. Phone 3279
Thomson, G., Back row

JOINERS, &c.

Ballantyne & Sons, Buccleuch road
Blackhall, Dunsdale cottages
Brodie, C., & Son, Fleshmarket st.
Hogg, Yarrow terrace
Nichol, John, 56 Tower st.
Smith, J., & Sons, Scott's place
Watson, T. S., 64 Back row; residence, 13 Forest rd.; all orders promptly executed; estimates given

LADIES' AND CHILDRENS' OUTFITTERS

Brodie, Miss Grace, 11 High st.; baby linen a speciality
Galbraith, Jean, 24 West port
Johnston, Miss, 23 High st.

LAUNDRIES

Buccleuch Laundry (T. Hogg & Son), Buccleuch road. Phone 3135
Millar, J., & Co., Heatherlie Laundry

MILLINERS

Chisholm, D. H., Scott's place
Reid, Miss J., Heatherlie terrace

MOTOR ENGINEERS

Croall, Bryson, & Co., Ltd., High st.

MOTOR GARAGES

Malkin, J., Hillside Garage
Scott & Son, 1 Kilncroft
Selkirk Motor Co., Ettrick Garage
Yarrow Motor Co. (Proprietor, G. McLeod), West Port. Phone Selkirk, 61

NEWSPAPERS

"Saturday Advertiser," 71 High street. Phone 55
"Selkirk Advertiser" Office, 53 High st. Phone 2118
"Southern Reporter," 53 High street. Phone 2118

PAINTERS

Moffat, W. A., 9 and 11 Tower st. Phone 2227
Nichol & Son, 31 Tower st.
Towns, David, 21 West port. Phone 2143
Welsh, Wm., & Son, 49 High st.

PHOTOGRAPHERS

Clapperton, R., Meadow cottage
Edwards, A. R., & Son, 73 Tower street. Phone 3170
Mitchell, W., Scott place

PLASTERERS

Clapperton, A., & Son, Halliday's park

PLUMBERS

Brown, P., 15 Back row. Phone 2219
Henderson, W., Fleshmarket
Ruthven, Peter, 33 West port

ALLAN TAYLOR,
68 MILL STREET.
PLUMBER, GASFITTER, AND HOT WATER ENGINEER.
Phone 3202.

PRINTERS

Lewis, G., & Co. (Publishers), Ltd., 53 High street. Phone 2118
Stewart, Ltd., Tower st.
Thomson, Walter, 71 High st.

SADDLERS

Johnstone, R., 18 Market place
Stewart, G., 12 Market place

SCULPTORS

Grieve, A., & Co., Glebe terrace. Phone Selkirk, 3105

SLATERS

Davidson, T., Tower street
Smith, J. W., Market place

SOLICITORS

Alexander, D. C. & C., Market pl Phone 3117
Chalmers, J. G., High st.
Dundas, W. C., Market place
Hunter, W., Market st.
Lang & Steedman, Market place
Pollok, John, Municipal buildings
Ross & Ross, 37 Tower st.

SPIRIT DEALERS

Cross Keys Inn, Market st.
Hutcheson, J., Market place
Merrilees, John, The Queen's Head, West Port
Paton, A., 25 Market place

TAILORS AND CLOTHIERS

Dobson, W. D., 47 Tower st.
Fowler, James, Mill street; ladies' and gent's tailor
Gray, William, 36 Market place
Hogg & Son, 35 West port
Lees, William, 55 High st.
Millar, G. & J., 58 High st.
Watson, Adam, 37 High st.

TIMBER MERCHANTS

Mitchell, D., & Sons, Philiphaugh
Yellowlees, R., & Sons, Whinfield Sawmills

TOBACCONISTS

Ballantyne, Graham, Scott's place; also confectioner
M'Dougall, Mrs A., 12 West port; also confectioner
Russell, R., High st.
Welsh, Wm., & Son, 45 High st.

TOURIST AND SHIPPING AGENTS

Stewart, Victor C., 22 Tower st.

VETERINARY SURGEONS

Forrest, J., Forestfield

WATCHMAKERS AND JEWELLERS

Brown, J., & Son, 18 High st.
Henderson, J., 10 West port

WINE AND SPIRIT MERCHANTS

Scott, Gideon T., & Son, 17 High street

WOOLLEN MANUFRS.

Craig-Brown, T., & Co., Yarrow Mills
Gardiner, Edward, & Sons, Ltd., Tweed Mills
Gibson & Lumgair, Ltd., St Mary's Mills
Heather Mills Co., Ltd., Heather Mills
Roberts, George, & Co., Ltd., Forest and Ettrickhaugh Mills
Scottish Co-operative Wholesale Society, Ltd., Ettrick mills

WOOLLEN YARN SPINNERS

Brown, Allan, & Co., Riverside Mills

MISCELLANEOUS

Davidson, Miss, The Green; corset maker
Ettrick Picture House
Fowler, J., Mill st.; tweed merchant
Kirkpatrick, J., Rosemount; commission agent
Low, G., 29 West port; tea rooms
Yellowlees, R., Raycot; furniture dealer

STIRLINGSHIRE

Balfron,

Early Closing—Wed.

Including Fintry, &c.

BAKERS

Watson, C., Buchanan st.

BANKS

British Linen Bank, Bank brae

BLACKSMITHS

Taylor, John, Dunmore st.

BOOTMAKERS

Wilson, R., Buchanan st.

BUILDERS

Simpson, T., & Sons

BUTCHERS

Waddell, W., Buchanan st.

CHEMISTS

Gordon, A., Buchanan st.

CONFECTIONERS

George, Miss E., Buchanan st.; also tobacconist
M'Arthur, Miss, Buchanan st.
Tuill, T., Buchanan st.

CONTRACTORS

Wilson, W., & Co., Fintry

DRAPERS

Craig, J., Manse Brae
Findlay, N., Buchanan st.
M'Kissock & Carlyle, Buchanan st.
Shaw, P., Buchanan street. Phone 9
Toland & Sons, Buchanan st.

GROCERS AND GENERAL MERCHANTS

Balfron & District Co-operative Society, Ltd., Buchanan st. Phone No. 34
Craig, John, Fintry
Dempster, Robert, & Co., Buchanan street; also provision merchants. Phone No. 26
George, Miss E., Buchanan st.
Hamilton, James
Pattison, Miss, Fintry
Shaw, P., Buchanan st.
Walker, Miss B., Buchanan st.; also provision merchant. Phone No. 38

HOTELS

Clachan Temperance Hotel, Fintry

IRONMONGERS

Paton, Philip, Buchanan st.

MOTOR 'BUS AND CAR HIRERS

Fraser, A., Buchanan street. Phone 98

OPTICIANS

Doleman, H., Dunmore st.

PAINTERS

Walker, James, Buchanan st. Phone 38

PLUMBERS

Paton, James, & Co. (Geo. Johnston), Buchanan street; also sanitary and heating engineers. Phone Balfron, 6 (Extension to house)

REFRESHMENT ROOMS

Fleming's Restaurant, Buchanan street; luncheons and teas; parties catered for; large hall. Mrs M. Fleming, proprietrix
M'Ewen, Mrs, Muir Toll, Fintry

STATIONERS

Gray, A., Mansebrae terrace
Hart, Miss A., P.O., Buchanan st.
Shaw, P., Buchanan street; also newsagent. Phone 9

TOBACCONISTS

Mackay, Alexander, Buchanan street

WRIGHTS

Scott & Sons, Buchanan st.
Simpson, J., Dunmore st.
Welsh, John, Fintry

Bannockburn,

Early Closing—Wednesday

Including Cowie, &c.

BAKERS

Gardner, D., The Cross Bakery
M'Eorie, C., Quakerfield

BANKS

National Bank of Scotland

BOOKSELLERS

Boyd, Mrs, Post Office; 2d. lending library; all latest books; also cigarettes and confections. Phone 2207

BOOTMAKERS

Palmer, John, 27 Quakerfield

BUTCHERS

M'Naughton, W., 47 Main st.
Marshall & Sons, 16 Quakerfield
Muirhead, Wm., & Co., 19 to 29 Newmarket. Phone Bannockburn, 2126

CHEMISTS AND PHARMACISTS

Morrison & Son, 19 Main st.
The Dispensary, The Cross

COAL MERCHANTS

Bell, John, & Son, 52 Bruce st.

CONFECTIONERS

Don, M., Quakerfield
Jannetta, M. & A., Central Cafe, The Cross; also ice-cream dealers
Kerr, Mrs, 4 Main street
McQue, Miss M., 34 Main st.; also newsagent and tobacconist
Morrison, G., The Path
Neilson, Mrs J., 31 Main st.

CYCLE DEALERS AND AGENTS

Fleming, Andrew, Newmarket; also motor garage and service station

DRAPERS

Mailer, D., Cowie
Waugh, John, Cowie

FRUITERERS

Drummond, P., 9 Quakerfield
Reanie, A., Quakerfield

GENERAL MERCHANTS

Duff's, 18 Quakerfield

GROCERS

Marked (▲) are also Spirit Dealers.

Bowie, W., 82 Newmarket
Co-operative Society, Ltd., Main st.
(▲) Harrower, W., Main st.
Marshall, John, & Son
(▲) Muirhead, Wm., & Co., 19 to 29 Newmarket; also wine and spirit merchants. Phone Bannockburn, 2126
(▲) Pollock, Charles, Main st.
(▲) Scott, John, 79 New road

HAIRDRESSERS

Garduer, W., Quakerfield
Mitchell, Miss, Newmarket
Thomson, Dan, 27 Main st.; ladies' and gent's hairdresser; permanent waving a speciality

HAULAGE CONTRACTORS

Campbell, W., 39A Wallace st.
Cusick, M., Bogend
Miller, D., & Son, Quakerfield

HOTELS

Commercial Hotel, Main st.; 7 days' license. F. W. Petrie, proprietor. Phone 2135

JOINERS

Durham, J. B., Main st.
Stewart, D., & Sons

MOTOR ENGINEERS

Muir, Thomas, Bannockburn road; also car hirer; any make of car or cycle supplied; repairs and overhauls. Phone No. 80

MOTOR HIRERS

Mullen & Thomson

NEWSAGENTS

M'Kinnie, Hugh, The Cross
M'Que, Miss M., 34 Main st.

PAINTERS

Buchanan, John, Belmont; workshop, 46 Main street; also decorator. Phone 2165
Gordon, James, 57 New road; also at 6 Baker street, Stirling; painter, paperhanger, and decorator. Phone 90

PLUMBERS

Duff, J. & J., 46 Main street; shop, 25 Main street. Phone 2104
Penman & Stevenson, 23 Quakerfield

RADIO DEALERS

Radio Music Store, 25 Quakerfield

SLATERS

Anderson, Chas., & Son
McGregor, D., & Son (Sole Partner, J. McGregor), 24 New road; Workshop, 46 Main st.

SPIRIT DEALERS

Christie, H., Quakerfield
Hardie, John, Station Bar, Quakerfield. Phone 3139
M'Que, J., Main st.

TAILORS

Bannockburn Tweed & Clothing Co.
Chalmers, David, Main st.
Kay, John, Main st.

TOBACCONISTS

M'Kinnie, Hugh, The Cross; also newsagent
Orr, Robert A., Cowie

MISCELLANEOUS

Bain, Miss, Station rd.; dressmaker
Crawford, J., & Co., Ltd.; table cover manufacturers
Goodfellow, D., & Co.; machine tool makers
Starkey, A., 37 Station rd.; blacksmith
White, A., 28 Quakerfield; ironmonger

Bridge of Allan.

Early Closing—Wed.

TOWN OFFICIALS

Provost—L. A. M. Suttie

Bailies

W. Stirling and L. Flint

Councillors

E. Dow, R. Graham, J. B. Sutherland, Mrs Bain, D. G. Sandeman, and T. J. Mackenzie
Town-Clerk and Chamberlain—A. Pow
Medical Officer—E. N. Reid
Burgh Surveyor—J. B. Baxter
Postmaster—D. MacBean

APARTMENTS AND BOARDING HOUSES

Ferguson, J., Limetrees
Jackson, Mrs "Kenmure Villa," Station road; bed and breakfast
McArthur, Mrs C., "Kilmorna," Station road
McArthur, Mrs J. A., "Williamfield," Station road
Mineral Bank Board Residence; visitors or permanent; bed and breakfast; modern conveniences; fine situation. Mrs A. Brodie, proprietrix. Phone Bridge of Allan, 2177
Shaw, Mrs, Haldane House, Kenilworth road
Sinclair, Mrs, Henderson st.
Whitehead, Miss, Darnley House

BACON CURERS

Turnbull, B. & H., Ltd., Strathallan Bacon Factory

BAKERS

Allison, T., & Son, Henderson st.
Kinloch, Mrs, Allanvale road
Mathieson & Sons, Henderson st.
Watt, Miss C. C., Henderson st. and 1 Coneyhill road. Phone 3121

BANKS

North of Scotland Bank, Ltd., Henderson street
Union Bank of Scotland, Ltd., Henderson st. R. Flockhart, agent. Phone 2364

BLACKSMITHS

King, James, & Son, Allanvale; also locksmiths and ironmongers; engineering repairs
Oliver, J. M., Allan terrace

BOOKSELLERS

Cadien, J. & M. (Successors to Robert MacDonald), The Library, Henderson street; also stationers. Phone Bridge of Allan, 2324
Erskine, J., Henderson st.
Menzies & Co., Ltd., Railway Bookstall
Moonie & Co., Ltd.; Reg. Office, Henderson street. Phone 3341

BOOTMAKERS

M'Kellar, Miss, Henderson st.
Morrow, J., Henderson st.

BUTCHERS

Cullens, J., Henderson st.
Turnbull, T., Henderson st.

CHEMISTS AND PHARMACISTS

Farie & Co., Henderson st.
Noble, J. Asher, M.P.S. (formerly Oswald Robertson), Penzance House. Phone 2311

COAL MERCHANTS

Don, J., Cornton
Muir, Thomas, Son, & Patton, Ltd., Railway station

CONFECTIONERS

Costello & Harvey, Henderson st.
Jackson & Richardson, Allanvale road; also general merchants
Moonie & Co., Ltd.; Reg. Office, Henderson street. Phone 3341
Togneri, R., Henderson st.

COTTON MANUFRS.

Pullar, R., & Sons, Ltd., Keirfield Works. Phone Bridge of Allan, 2101

CYCLE AGENTS

Ellis, I., Allanvale road

DAIRYKEEPERS

MacKenzie's Dairy, Fountain road
Meiklejohn, J., Henderson st.

DRAPERS

Campsie, D., Henderson st.
Stirling & Co., Henderson st.

ELECTRICAL ENGINEERS

Radio Reconstruction Co., Union street
Robertson, G., Fountain road

FANCY REPOSITORIES

Burns, J., Henderson st.

FISHMONGERS

Forrester, Mrs D., Fountain road
Spence, D., New st.

FRUITERERS

McGregor, Wm., Henderson st.; also florist. Phone 3258
Robertson, E., Fountain road

GROCERS

Marked (A) are also Spirit Dealers.

Buttercup Dairy Co., Ltd., Henderson street
Innes, James A., Henderson st.
Jackson & Richardson, Allanvale road
(A) Leishman, R. Scott (late Peter M'Lachlan), Henderson street; also wine and spirit merchant. Phone 2325
(A) Macewen, D. & J., & Co., Ltd., Henderson street
(A) M'Intyre, J., Henderson st.
(A) Stirling, J., & Son, Henderson st.
Stirling Co-operative Society, Ltd., Henderson street

HAIRDRESSERS

Cowan, Miss, Henderson st.; ladies'
Moonie, A. C., Henderson st.
Spence, D. H., Henderson st.
Spittal, R., & Co., Union st.

HOTELS

Allan Water and Spa Hotel
Carmichael's Hotel; an old established hotel; situated on Main Road; garage; cars for hire. Phone 3293
Lady of the Lake Hotel, Henderson street
Queen's Hotel (Trust Houses, Ltd.). Phone 3268
The Royal Hotel. R. Gillies, proprietor. Phone 2241
Walmer Private Hotel, situated on Main Road; garage. F. Hughes, proprietor. Phone 2145

IRONMONGERS

Stirling, William, Henderson st.

JOINERS

Cramb, James, Estcourt, Coney Hill road
M'Ewan, D., Henderson st.
Robertson & Ramsay, Union st.
Sprunt, W., & Son, Coney Hill road

MEDICAL MASSEURS

Storrie, Miss N. C., C.S.M., M.G., Sunnybrae, 3 Mounthope. Phone 2363

MILLERS

Stewart, Duncan, Inverallan Mill; also grain merchant. Phone Bridge of Allan, 2184

MOTOR ENGINEERS

Menzies Motors, Ltd., Henderson st.

NEWSPAPERS

"Bridge of Allan Gazette," 40 Upper Craigs, Stirling

NURSERYMEN AND SEEDSMEN

M'Gregor, Wm., Mine road

PAINTERS

Cheetham, William, Jeaniebank. Phone 2213
Miller & Son, Henderson st.
Rose, R., & Son, Henderson st.

PAPER MANUFRS.

Henderson, W. & A. W., Ltd., Airthrey Mills

PHOTOGRAPHERS

Hughes, Geo. J., F.R.P.S., Union st.

PLUMBERS

Anderson, J., Fountain road
M'Kay, R., Henderson st.
Robertson, Henry, Henderson st.

POULTRY FARMS

Cornton Lea Poultry Farm.

RADIO DEALERS

Haldane & Co., Henderson st.; Marconi and Ecko agents; battery charging and repairs. Phone 2186

SCHOOLS

St Helen's School for Girls, Kenilworth road and Chalton road. Phone 3100 and 2144
St Christopher's School for Boys Kenilworth road and Chalton road. Phone 3100
BEACON SCHOOL FOR GIRLS, KENILWORTH ROAD; ALSO AT MEADOW PARK. PHONE 2146
Beacon School for Girls, Meadow Park; also at Kenilworth road
Stanley School, Henderson st.

SHETLAND WOOLLENS SPECIALISTS

Macintyre, J., The Shetland Shop

SOLICITORS

Wardlaw & Morrison, Henderson st.

SPIRIT DEALERS

Hardie, T., New st.
Oliver, Mrs, Bridge of Allan Inn
Scott, James, Westerton Arms

TOBACCONISTS

M'Laren, W., Henderson st.
Moonie, A. C., Henderson street
Spittal, R., Henderson st.

Buchlyvie.

Including Arnprior, Gargunnock, Kippen, &c.

BAKERS

Watson, C., & Co., Main st., Kippen. Phone Kippen, 204

BANKS

Bank of Scotland, Buchlyvie

BLACKSMITHS

Cairns, W., Arnprior

BUTCHERS

Brown, J., Main st.
Denoven, C. Kippen
M'Queen, S., Kippen. Phone Kippen, 203

COAL AGENTS AND DEALERS

Davidson & Sons, Kippen
Grant, D., Kippen

CREAMERIES

M'Gill, Mrs Rachel. Phone 205

GENERAL DEALERS

Boag, A., Braeside, Gargunnock
Duff, G., Station road

GROCERS

Buchanan, J., & Son, Kippen
Duff, J., Station road
M'Callum, Mrs D., Aros House, Kippen. Phone 254
M'Callum, Miss, Arnprior
M'Gregor, Mrs, Gargunnock
M'Naughton, Mrs, Gargunnock
Miller, J., Main st.
Scottish Co-op. Wholesale Soc., Ltd., Shearer, Andrew, Buchlyvie; also draper

HOTELS

Cross Keys Hotel, Kippen
Crown Hotel, Kippen
Red Lion Hotel
Rob Roy Hotel
Station Hotel, Buchlyvie

JOINERS

M'Arthur, J., Main st.
Miller, J. & N., Kippen; also undertakers. Phone Kippen, 231
Morrison, R., Main st.
Sadler, James M., Sunnybrae, Kippen; also undertaker. Phone Kippen, 270
Welsh, Wm., Kippen
Wright, John, Arnprior

MOTOR ENGINEERS

M'Callum, J. B., The Garage, Kippen; also electrical engineer. Phone Kippen, 254

NURSERYMEN

Clark, Misses, Castlehill Nurseries, Kippen; Herbaceouc and Alpine
Kippen Vinery Co., Forth Vineyards, Kippen. Phone Kippen, 235

PLUMBERS

Cameron, A., Main st.
MacGregor, John W., Kippen

SADDLERS

M'Intyre, P., Buchlyvie

SPIRIT DEALERS

Strang, Mrs, Gargunnock

TAILORS AND CLOTHIERS

Davidson, D., Main st., Kippen

TEA ROOMS

Baker, Mrs E., Main st.
M'Arthur, T., Kippen Cross, Kippen

TIMBER MERCHANTS

M'Laren, J., & Sons, Gargunnock; also sawmillers, joiners, and cartwrights. Phone Gargunnock, 5

MISCELLANEOUS

Dewar, Wm., Kippen; slater
Dougall & Son, Kippen; watchmakers
Hobson, G., Glenside; vet. surgeon
MacCaig, M., Main st.; motor hirer
Smith, S., & Sons, Arnprior; millers

Causewayhead,

Including Blairlogie, &c.

BOOTMAKERS

Young, F., Alloa road

BUILDERS

Headridge, A., Ltd., 61 Stirling road; also public works contractors. Phone Stirling, 901. Estab. 1876

BUTCHERS

Morris, Wm., Bridge of Allan road. Phone 833

CARRIERS

Stewart, A., Stirling road; also haulage contractor. Phone 531

COAL MASTERS

Manor Powis Coal Co., Ltd., Alloa rd.

COAL MERCHANTS

Crawford & Son, Ltd., Station

FUNERAL UNDERTAKERS

Lawson, John, 46 Stirling rd. Phone Stirling, 817
Stirling, John, Causewayhead Joinery Works, Stirling road. Phone Stirling, 436

GROCERS

Headridge, Miss C., 10 Bridge of Allan road; also confectioner
Kennedy, Mrs M., Blairlogie
M'Neil, Miss M., 7 Stirling rd.; also ices and refreshments
Paton, Mrs D., 12 Logie road; general grocer and confectioner; also smallwares; teas

HOTELS

Wallace Arms

JOINERS

Lawson, John, 46 Stirling rd. Phone Stirling, 817
Stirling, John, Causewayhead Joinery Works, Stirling road. Phone Stirling, 436

LAUNDRIES

Abbey Craig Laundry Co., Ltd.

MOTOR ENGINEERS

Grampian Engineering and Motor Co., Ltd.

MOTOR GARAGES

The Stirling Garage, Causewayhead. Jas. M'Ewen, proprietor

NEWSAGENTS

Angus, Fred W., Post Office, The "Corner" Shop

NURSERYMEN

Hutchison, T., Stirling road

PAINTERS

Miller, W.
Smith, J. D., & Sons, Stirling road. Phone No. Stirling, 735

PLUMBERS

Hardie, D., Stirling road

RUBBER MANUFRS.

Rubber Co. of Scotland, Ltd., Forthvale Rubber Works

SLATERS

Kaney, F., Stirling road

SPIRIT DEALERS

Carruthers, Mrs

THRESHING MILL PROPRIETORS

Bean, A., & Sons

Denny,

Early Closing—Wed.

Including Banknock, Bonnybridge, Dennyloanhead, Dunipace, Haggs, Longcroft, &c.

TOWN OFFICIALS

Provost—J. Sawers

Bailies

D. Ferguson and R. Kerr
Police Judges—G. Allan and J. Wilson

Councillors

D. Godfrey, W. Robertson, W. M. Shanks and G. Smith
Town-Clerk—Capt. A. Forbes Hendry, M.C., LL.B.
Depute Town-Clerk—E. J. Hendry
Burgh Treasurer—J. F. Melvin
Medical Officer—E. N. Reid, M.D., D.P.H.
Sanitary Inspector—S. Cook
Gas Manager—R. M. Simpson
Librarian—T. Duncan
Postmaster—J. Robbie

AMUSEMENTS

Banknock & District Picture Palace, Banknock
Picture House, Stirling st.
Picture House, The Toll, Bonnybridge; good programmes

BAKERS

Gardner, A. & M., Ltd., 121 Stirling street
Lee, J., Dunipace
Marshall, Mrs, 315A Glasgow road, Dennyloanhead
Morrison, Anthony, 31 Stirling street; also confectioner

BANKS

Bank of Scotland
Clydesdale Bank, Ltd., Duke st.
Commercial Bank of Scotland, Ltd., Bonnybridge

BLACKSMITHS

Lockhart, Thomas
M'Kenzie, J., Longcroft
Paul, R. R., Dunipace
Pollock, R., 127 Duke st.

BOOKSELLERS

Winning, William, 11 Stirling st. Phone 306

BOOTMAKERS

Brownlee, John, Longcroft
Gillespie, A., 18 Stirling st.
Marshall & Co., Ltd., 23 Stirling street
Porteous, J., Bonnybridge

BRASSFOUNDERS

Hunter, J., & Sons, Broad st.

BUILDERS

Stewart, D. (Bonnybridge), Ltd., Bonnybridge. Phone Bonnybridge, 85 and 86

BUTCHERS

Corkill, S., 21 Broad st.
M'Intosh, T., 45 Stirling street
M'Kenzie, A., Main st.
Miller & Son, Glasgow road, Dennyloanhead
Paterson, A., Dunipace
Sawers, J., 52 Stirling st.
Smith, William, Bonnybridge. Phone Bonnybridge, 27

CARTING CONTRACTORS

Bauld, A., Dennyloanhead
Dunn, A. & J.
M'Clelland, D., 162 Glasgow road, Dennyloanhead

CHEMICAL MANUFRS.

Benny, Robert, Ltd., Custon Hall Chemical Works

CHEMISTS AND PHARMACISTS

Bonnybridge Pharmacy Co., Ltd., Bonnybridge
Gray, John W., Broad st.
Thomson, Robert, 48 Stirling street. Phone 257

COALMASTERS

Addie, R., & Sons' Collieries, Ltd., Dunipace
Callendar Coal Co., Ltd.

CONFECTIONERS

Cook, D., 177 Glasgowd rd., Dennyloanhead
Dunn, A., 28 Stirling st.
Ferrari, J., 7 Stirling st.
Gracie, J., 23 Glasgow road, Dennyloanhead
Leitch, Mrs M., Shillinghill, Bonnybridge
Marselli, A., Main st., Bonnybridge
Muirhead, J., Bonnybridge
Petale, A., Main street, Bonnybridge; ice-cream a speciality
Reid, Mrs, Main st., Bonnybridge
Ross, Wm., Haggs
Thomson, James, Seabegs rd., Bonnybridge
Thomson, Mrs, Greenhill, Bonnybridge

CYCLE DEALERS AND AGENTS

Alexander, R., Main st., Bonnybridge
Black, R., & Co., 115 Stirling st.

DAIRYKEEPERS

Cruden, Mrs, 26 Broad st.
Peat, W., Kirkland
Reid, H., Dunipace

DENTAL SURGEONS

Smith, J. P., Bonnybridge

DENTISTS

Wylie, H., 13 Glasgow road

DRAPERS

Anderson, Miss, 71 Stirling st.
Anderson, W., Haggs
Kerr, A., Dennyloanhead
Lambie, J., 82 Stirling street
M'Millan, D., 30 Stirling st.
Mathieson, N., Shillinghill, Bonnybridge
Palmer, D., Bonnyview, Longcroft
Stirling, J., 203 Kilsyth rd., Banknock

ELECTRICAL ENGINEERS

Masson, E., 19 Stirling st.

FIRE-BRICK, &c., MAKERS

Anderson, J., & Co., Ltd., Bonnybridge
Bonnybridge Silica and Fireclay Co., Ltd., Bonnybridge
Dougall, J., & Sons, Ltd., Bonnybridge
Stein, J. G., & Co., Ltd., Gannister Fire-Clay Works, Bonnybridge
Turnbull, George, & Co., Ltd., Bonnymuir Works, Bonnybridge

FISH RESTAURANTS

Izzi, Antonio, 53 Stirling st.; fish teas supplied; also ices and confectionery

FRUITERERS

Earl, J., 47 Stirling st.
Kerss, James, Dennyloanhad

GROCERS

Marked (A) are also Spirit Dealers.
Acme Dairy Co., 17 Stirling st.
Adams, J., Dennyloanhead
(A) Brown, A., & Son, Banknock
Buttercup Dairy Ltd., 40 Stirling street
Campbell, John, West Borland road; also general dealer
Co-operative Soc., Ltd., Bonnybridge
Co-operative Society, Ltd., Longcroft
Couper, H., 65 Milton row, Dunipace
Denny and Dunipace Co-operative Society, Ltd., 46 Stirling street
Ferguson & Dunn, 25 Stirling st.
Forsyth & Fleming, 73 Stirling street
Forrest, Miss H., Dunipace
(A) Gow, Mrs, Dunipace
Izatt, M., Bonnybridge
Lamont, R., Stoneywood, near Denny
(A) M'Culloch, John, Bonnybridge
M'Gruther, W., Glasgow rd., Bonnybridge
(A) Maitland, J., 20 Stirling st.
Merrilees, R., Dennyloanhead
Millar, James, Dennyloanhead
Robbins, Thomas, Dennyloanhead
(A) Russell, A., East Borland
Russell, J., Kilsyth rd., Haggs
Smith's, 154 Stirling st.
Struth, J., Falkirk road
Struth, J., Main street, Bonnybridge
(A) Thomson, John, Parkfoot, Glasgow road, Dennyloanhead. Phone Banknock, 235
(A) Wilson, R., 204 Stirling street, Dunipace

HAIRDRESSERS

Anderson, D., Main st., Bonnybridge
Benn, B., 65 Stirling st.
Hall, G., The Toll, Bonnybridge
Isabel, 8 Broad st.; ladies'
M'Goff, David, 183 Glasgow rd., Dennyloanhead
Mitchell, G., 32 Stirling st.
Montgomerie, A., Main st., Bonnybridge
Paterson, A., Broomhill, Bonnybridge
Retson, M., 15 Stirling st.

HOTELS

Crown Hotel, Dennyloanhead
Railway Hotel, Denny Cross. A. A. Davidson, proprietor. Phone 225
Royal Hotel, Bonnybridge. Phone Bonnybridge, 29
Star Hotel, Bridgend

IRONFOUNDERS

Broomside Foundry Co. (1922), Ltd., Bonnybridge
Comely Bank Foundry Co., Ltd., Comely Bank Foundry
Couper, A., & Co., Dunipace; general ironfounders; machinery castings a speciality. Phone No. Denny, 316
Cruikshank & Co., Ltd., Denny Ironworks
Dobbie, J., & Co., Banknock Foundry
Lane & Girvan, Bonnybridge
Mitchell, George, Bonnymuir Foundry, Bonnybridge
Mitchell, Russell & Co., Ltd., Chattan Foundry, Bonnybridge
Paul & M'Lachlan, Ltd., Carronbank Foundry
Paul, G., & Co., Ltd., Duncarron Wks.
Smith & Wellstood, Ltd., Bonnybridge Foundry, Bonnybridge. Phone Bonnybridge, 111 (4 lines)

IRONMONGERS

Bulloch, William, Broad street.
Smith Bros., Bonnybridge

JOINERS

Anderson & Son, Dennyloanhead
Anderson, R. R.
Baxter, J. & J., Duke st.; also glaziers and undertakers. Phone No. 205
Duncan, John, Longcroft
Mealls Bros., 16 West Borland road
Mealls, J. & T., Dunipace
Menzies, James, Bonnybridge

MILLERS

Stewart, Peter, Bonnybridge
Wilson & Son, Auchincloch Mill, Banknock

MILLINERS

Allison, Miss, Bonnybridge
Mitchell, S., Shillinghill, Bonnybridge

MOTOR CAR HIRERS

Alexander, James, The Garage, Bonnybridge
Sinclair, C., Glasgow road

MOTOR ENGINEERS

Lockhart's Garage, Central Garage, Main street, Bonnybridge. Phone Bonnybridge, 80
Shaw, D., Stirling st.; petrol, repairs, etc.

MOTOR GARAGES

Lockhart's Garage, Central Garage, Main street, Bonnybridge. Phone Bonnybridge, 80

MOTOR HAULAGE CONTRACTORS

Smith, Jas., East Boreland; removals conducted any distance; estimates free. Phone Denny, 272

PAINTERS AND PAPERHANGERS

Baxter, M., Main st., Bonnybridge
Hamilton, James, 93 Stirling st.
Lambert, J., 22 Stirling st.
M'Donald, Miss A.
Sinclair, M., Main st., Bonnybridge

PAPERMAKERS

Carrongrove Paper Co., Ltd., Carron Grove Paper Works
Collins, John, Ltd., Stoneywood Paper Mill
Luke, John, sen., Denny Paper Works, Dunipace
Vale Paper Co., Ltd., Vale Paper Works, Dunipace

PLUMBERS AND GASFITTERS

Gillespie, David, Falkirk road, Bonnybridge; also sanitary engineer and lead and zinc worker. Phone No. Bonnybridge, 60
Gillespie, John, & Co., 28 High street, Bonnybridge. Phone Bonnybridge, 26
Graham, Joseph, 24 Stirling street. Phone No. 354
Kennedy, D., & Son, 90 Stirling street. Phone 281

PRINTERS

Goodsir, D., Dunipace
Mathie & Co., 1 Broad st.; also paper merchants and stationers. Phone No. 259

RADIO SPECIALISTS

Samwell, Smith, & Co., Ltd. (Incorporating Scottish Radio Industries, Ltd.), East Boreland Works. Phone Falkirk, 1066; Denny, 313
Waugh, C., Glasgow rd., Dennyloanhead; battery charging a speciality. Phone Banknock, 226

RESTAURANTS

Pacitti, P.
Whyte, J., 24 Glasgow road

SLATERS

Lowrie, B. & J., 15 Hall st.
Robertson & Sons, Herbertshire st.

SOLICITORS

Hendry & Son, 30 Glasgow road

SPIRIT DEALERS

Adams, A., 91 Stirling st.
Aitken, Jas. H., Dunipace
Auld, A., Bonnybridge
Comrie, Peter, Black Bull Inn, 59 Stirling street. The house of quality for beer, wines, and spirits
Cunningham, D., 8 Stirling st.
Delaney, L., Cornhill Bar, Bonnybridge
Irvine, T., Haggs Inn, Haggs
M'Donald, John W., Banknock
M'Donald, R., Longcroft
Millar, Wm. G., Dunipace
Pryde, J., 78 Stirling st.
Stewart, D., Stirling st.

STATIONERS

Sabb, Mrs, Banknock
Kay, J., Dunipace
Mathie & Co., 1 Broad street. Phone No. 259
Mathie John, 75 Stirling st.
Robertson, M., Main st., Bonnybridge
Winning, William, 11 Stirling st. Phone 306

TAILORS

Smith, R., 14 Stirling st.

WATCHMAKERS

Andrew, J., 41 Stirling st.
Small, A., Shillinghill, Bonnybridge

MISCELLANEOUS

Gillespie, A., 95 Stirling st.; pawnbroker
Henderson, E. & A., Main st., Bonnybridge; tobacconists
Kain, W., Station; coal merchant
Main, J., Bonnybridge; mineral borer
Miller, R., Ltd., The Boards; poultry appliance makers
Milnquarter Slag Wool Co., Bonnybridge
Renton, J., & Sons, Dunipace; coachbuilders
Spackman, J., Glasgow rd.; jobmaster

Drymen,

Including Buchanan, Croftamie (Dumbarton), &c.

BAKERS

Gowans, J.

BANKS

Royal Bank of Scotland

BLACKSMITHS

Anderson, T., & Sons, Buchanan

BOOTMAKERS

M'Lay, J.

BOOT POLISH MANUFRS.

Douglas & Co., Croftamie

BUTCHERS

M'Ewan, D., Main st.

CYCLE AGENTS

Vickers, W., & Son, Main st.; cycle repairers; also photographers

DENTAL SURGEONS

Mackinnon, M., The Hawthorns

DRAPERS

Douglas, J. & C. H., Post Office, Main street. Phone Drymen, 1
Kirk, William; general draper and outfitter; suits made to measure; style and fit guaranteed; boots, shoes, etc.

ELECTRICAL ENGINEERS

Mason Bros., The Garage, Village square; also radio engineers, motor agents, and repairers. Phone No. Drymen, 23

FUNERAL UNDERTAKERS

Howe, Alexander L., Townfoot

GROCERS

Bilsland, Mrs, Braeside
Douglas, J. & C. H., Post Office, Main street. Phone Drymen, 1
Jamieson, And., Croftamie
Liddell, Miss
M'Gregor, Alexander, Croftamie
Wilkie, D., Hopehouse
Wood, John, Main st.

HAIRDRESSERS (LADIES')

Wilkie, Miss N., Hopehouse

HOTELS

Buchanan Arms
The Plough Hotel, Main st.

JOINERS AND WRIGHTS

Howe, Alexander L., Townfoot
M'Ewan, James M., Croftamie (Drymen Station); also undertaker
Orr, John, Stirling rd. Phone 77

MILLERS (GRAIN)

Clark, J., Croftamie

MOTOR GARAGES

Mason Bros., The Garage, Village square; also radio and electrical engineers. Phone Drymen, 23

PHOTOGRAPHERS

Vickers, W., & Son, Main street; press photographers

PLUMBERS

Paton & Co.

REFRESHMENT ROOMS

Bungalow Rest, Croftamie; parties catered for. D. Ross, proprietor
The Square Lunch and Tea Rooms, Drymen; dancing every Saturday; parties catered for; restaurant accommodates 200; also board residence; home baking; personal supervision

SADDLERS

Gray, James

SPIRIT DEALERS

Campbell, Thomas, "The Clachan"

TAILORS AND CLOTHIERS

M'Millan, R., Stirling road

WOOD MERCHANTS

Fulton, R., Milton, Buchanan

Falkirk.

Early Closing—Wed. Mkt.—Tues.

Including Avonbridge, Bainsford, California, Camelon, Carron, Carron Shore, Grahamston, Laurieston, Limerigg, Maddiston, Muiravonside, Polmont, Redding, Redding Muirhead, Rumford, Shieldhill, Slamannan, Standburn, &c.
G. signifies Grahamston; L. Laurieston; S. Slamannan.

TOWN OFFICIALS

Provost—H. Begg

Bailies

J. Strachan, T. Turnbull, P .Symon, G. Strang, and R. H. Menzies
Treasurer—A. G. Logan
Dean of Guild—A. Murdoch
Judges—W. Muirhead and J. Adam

Councillors

W. Bartholmew, J. Campbell, Mrs M. Clarkson, J. Millar, W. Milne, D. W. Shaw, J. Stewart, J. M'Alpine, W. Stevenson, and A. Wallace
Town-Clerk—Vacant
Town-Clerk Depute—Thomas Pitcairn
Burgh Chamberlain—James Harley
Sanitary and Cleansing Inspector—J. S. Rae
Burgh Surveyor—William Gibson
Water Supt.—J. Cullen
Gas Manager—H. G. Ritchie
Burgh Officer—J. Brown
Interim Medical Officer of Health—Dr R. M'Leod, M.B., Ch.B.
Public Assistance Officer—R. Thomson
Registrar and Burgh Prosecutor—J. R. W. Ferguson
Electrical Engineer—T. Climie
Librarian—T. Brown
Postmaster—J. Angus

ACCOUNTANTS

Ewing & Allan, 30 Newmarket st.
Moffat, F., 138 High st.

ACCOUNTANTS (CHARTERED)

Brown, Melville, & Tomlinson, 1 Lint Riggs
Campbell, W. R., Vicar chambers Phone 295

AERATED WATER MANUFACTURERS

Barr, Robert, Burnfoot
Douglas, Ltd., 3 Crispins place
Rae, Gilbert, Ltd., Grahamston
Thomson, G., & Son, Ltd., Comely Park

AMUSEMENTS

Casino, Bainsford
Cinema, Melville st.
Empire Theatre, Silver row
Falkirk Pavilion, Newmarket st.
Falkirk Picture House, Bank st.
Kopp Cinema, Hedges, Camelon
Picture House, Slamannan
Picture House, Brightons, Polmont
Regal Picture House, Princes st.
Ritz, Main st., Camelon
Roxy Theatre, Silver row. Phone 1152
Salon Photo Playhouse, Vicar st.

ANTIQUE DEALERS

Cassidy, E., 7 Kerse lane
Heanie, M., Kidd's buildings, Cockburn street
Johnston, David J., 31 West Bridge street, West End; also complete house furnisher; restoring a speciality. Phone Falkirk, 704

ARCHITECTS AND SURVEYORS

Black, A. & W., King's court, High st.
Callander, J. G, 1 Newmarket st.
Copland, T. M., & Blakey, 76 High st.
Hamilton, P. & C., Garrison chambers, Vicar street
Page, George D., 30 Newmarket st.

BAKERS

Binnie & Sons, Avonbridge
Booth, J., Cow wynd
Bruce, T., 2 Mary's st., Laurieston
Chapman, J., High st., S.
Clarke, B. & E., 4 and 6 Wooer street; also tea rooms
Crawford, A. (Bakers), Ltd., 167 Main street, Camelon. Phone Falkirk, 749
Dawson, P., & Son, 9 High st.
Duncan, D., Redding Muirhead
Fisher, M. & I., 10 Melville st.
Jenkins, A. & G., Main st., Carron Shore
Jenkins, Mrs J., 185 Main st., Camelon
Mathieson, R., & Sons, 70 High st.
Short & Son, 8 Kerse lane
Smart, J., Avonbridge
Swan, I., 65 Vicar st.
Swan, J., Grahamston bridge
Tear, H., 126 Graham's road

BANKS

Bank of Scotland, High street
British Linen Bank, Vicar st.
Clydesdale Bank, Ltd., 133 High st.
Commercial Bank of Scotland, Ltd., High street
Falkirk Savings Bank, High st.
National Bank of Scotland, Ltd.
North of Scotland Bank, Ltd., Newmarket street
Royal Bank of Scotland
Union Bank of Scotland, Ltd.

BLACKSMITHS

Bell, Thomas, & Sons, Diamond Forge, East Bridge street; residence, 14 Glebe street; horseshoers and jobbing smiths. Phone No. 230
Chisholm, C., Maddiston
Hill, John, Avonbridge
Kidd, John, Cow wynd
Kidd, R., Main st., Camelon
Maclean, A. A., Bridge end, Slamannan
Macmartin, J., Laurieston
Miller, James, Roughlands, Carron; also agricultural implement repairs and ornamental railing maker
Potter, F. M., & Son, Bankside, Bainsford
Swanson, John, Avonbridge
Taylor, Wm., Polmont Station; also coal merchant. Phone No. Polmont, 55

BOOKBINDERS

Dunn & Wilson, Ltd., Kerse lane

BOOKSELLERS AND STATIONERS

Aitken, W. R., 9 Lint-Riggs
Anderson, J., 88 Manor st.
Burt, Mrs E., 474 Main st., Camelon
Drysdale, Mrs, 1 Cockburn st.
Gibson, W., 232 Main st., Camelon
Inglis, George, 16 Vicar st.
Irvine, J., Main st., Slamannan
Lochhead, D. & Son, 60 Vicar st.
Nicol, J. S., 91 Main st., Camelon
Robson, J., 178 Graham's road
Short, W., 84 Union rd., Camelon
Thomson, Mrs, 264 Graham's road

BOOTMAKERS AND REPAIRERS

Affleck, J., 8 Bank st., S.
Ballantine, D. R., Camelon
Burnett, J., 101 Graham's rd., G.
Foggo, James, 1 Mungalhead road, Bainsford; also repairs
Gibb, S., 5 Pleasance
Greenless & Sons, Ltd., 9 Kirk wynd
Hamilton, W., 8 Cow wynd
M'Arthur, James Walker, Adam's buildings, Cockburn street
M'Mullan, R., Waggon rd., Brightons, Polmont
Marshall, & Co., Ltd., 151 High street
Melville, C., 36 High st.
Morrison, A., 156 High st.
Murdoch, R., Main st., Camelon
Nimmo, David, Main st., Slamannan
Porteous, A., Main st., Camelon
Rae, G., 56 Union road
Russell, A., 164 High st.
Timpson, W., Ltd., 6 Kirk wynd
Tyler's Boot Warehouse, 113 High st.
Watson, H. B., Ltd., 121 High st.
Wilson, T., 30 Vicar st.
Wilson's Modern Boot Repairing Factory, 1 Weir street. Phone 698

BRASSFOUNDERS

Falkirk Brass and Sanitary Eng. Co., Ltd., Lady's Mill Works
Russell, H., Ltd., Crown Brass Works

BREWERS AND MALTSTERS

Aitken, James, & Co. (Falkirk), Ltd., Newmarket street
Younger & Son, Ltd., Garthall Stores

BUILDERS

Forrester, Wm., & Sons, Slamannan; also plasterers. Phine Slamannan, 230
Livingstone & Co., Kerse lane
Maxwell, J., Laurieston
Maxwell, J., & Sons, 22 Meeks rd., G.
Ramsay & Son, Salmon Inn la., Polmont

BUILDING SOCIETIES

Co-operative Permanent Building Society, Ltd., 12 Kirk Wynd. Ramsay & Stoddart, agents. Phone 383
Falkirk Building Society, Ltd., Manse place. J. G. Hastings, secretary. Phone 429
Halifax Building Soc., 1 Lint Riggs

BUTCHERS

Aitken, J., 244 Graham's road
Bell, D., 116 High st.
Bennie, A., & Sons, Main st., S.
Bennie, James S., Brightone, Polmont. Phone No. Polmont, 47
Black, W. A. P., Main street, Polmont. Phone Polmont, 31
Blackadder, G., Cow Wynd
Blyth, M. A., 46 High street. Phone 204
Brodie, A., Main st., S.
Carswell, J., 148 Graham's road
Chalmers, John, 44 Vicar st.
Dalgleish, J., 72 Manor st.
Douglas, T., Main st., Carron Shore
Douglas, T., Mungal pl., Bainsford
Gronbach, G., & Sons, 31 High st.; pork
Henderson, J., 140 High st.
Hunter, Wm., Shieldhill
Johnston, T., 16 Kirk wynd
Macdonald, J., 116 Graham's road
M'Kechnie, J., 5 Kerse lane
M'Laren, A., & Son, 51 High st.
M'Rae, F. & J., 36 Graham's road
Mitchell, J., Main st., S.
Monfries, Hector, 15 Kirk Wind; high-class butcher and poulterer. Phone 358
Mowat, D., 58 Union rd., Camelon
Myles & Sons, Main st., Camelon
Riddell, J., 168 Graham's road
Sinclair, R., Elliott's bldgs., Main st., Camelon
Tierney, J., 16 Union rd., Camelon
Waddell, A., Carron Shore
Waddell, John, Avonbridge
Waddell, J., Mary's st., L.

CABINETMAKERS

Baillie, R., Cow wynd
Crawford & Thomson, Ltd., Callendar Riggs
Graham & Morton, Ltd., 69 Vicar st.
Johnston, David J., 31 West Bridge street, West End; also complete house furnisher and antique dealer. Phone Falkirk, 704
Todd, H. & G., Ltd., Maddiston

CARAVANS

Armstrong, J. C., Boyd street; residence, Craigaird, Merchiston road, Bainsford. Phone Falkirk, 861

CARRIAGE HIRERS

Jack, G., Blackbraes, Shield hill
Shields, D., & Son, Laurieston
Short, Alexander, Redding

CARRIERS

Cowan & Co., Mungalend, Bainsford
Turnbull, J., Granary sq., Bainsford
Wordie & Co., Graham's road

CHEMISTS AND PHARMACISTS

Bennie, J. W., Pretoria place, Polmont Station. Phone Polmont, 26
Boots, Ltd., 75 High st.
Bryce, James, 226 Graham's road
Clarke, G., 7 Lint Riggs
Cockburn & Co., Ltd., 7 Kirk wynd
Drummond, R. G., 72 High st.
Fitch, M., 198 Main st., Camelon
M'Laren, A., 145 Main st., Camelon
Meiklejohn, D., 1 Mary st.
Patrick, A., 4 Mungal pl., Bainsford
Smith, A., 20 Vicar st.

CHEMISTS (MANUFACTURING)

Cross's Chemical Co., Ltd., Camelon
Fairlie, H. C., & Co., Ltd., Camelon
Nobel's Explosives Company, Ltd., West Quarter Factory, Redding, Polmont station
Ross & Co. (Limewharf), Ltd., Lime Wharf Chemical Works

CHINA, GLASS, &c., DEALERS

Maxwell, T. B., 2 Lint Riggs
O'May, D., Ltd., Chapel lane

CHIROPODISTS

Bowie, Dolores, M.N.Ch.A., N.I.M. (Ped.), Vicar chambers, Vicar st. Phone 967
Cleland, T., 25 Manor street
Dobson, Janet F., M.B.A.Ch., Kidd's buildings, Cockburn st. Phone 814
Sercombe, Thomas A., M.B.A.Ch., 59 Vicar street; also electrical therapy. Phone 1062

COACH BUILDERS

M'Gregor, A. H., Woodside, High Station road; also motor builder

COAL EXPORTERS

Callendar Coal Co., Ltd., West End Chambers, High st. Telephone Nos.—52, Falkirk; Works, 365, Falkirk; and 201, Denny

COAL MERCHANTS AND AGENTS

Campbell, C. & A., Grahamston Station Depot, Meeks road; also contractors and lime merchants. Phone 110
Coronation Coal Co., Maddiston
Drysdale, James, Castle Hill, Slamannan
Robertson, J., Suvla, Maddiston, Polmont

COLLIERY PROPRIETORS

Callendar Coal Co., Ltd., West End chambers, High st. Telephone Nos.—52, Falkirk; Works, 365, Falkirk; and 201, Denny
Dunsmuir, A., Sons, & Co., Hodge st.
Nimmo, James, & Co., Ltd., Slamannan and Redding
Pringle, R., & Co., Greenwells Colliery, Shieldhill

CONFECTIONERS

Affleck, Mrs, High st., S.
Anderson, J., 30 Dalderse avenue
Baillie, Robert, 22 Main street, Bainsford. Phone Falkirk, 207
Baxter, J., Main st., Carron Shore
Birrell's, 10 Kirk wynd
Blaylock, W., 101 High Station road
Broom, A. & J., 59 Mary's st., L.
Brown, R., Shieldhill
Callander, John A., 10 Lint Riggs
Carroll, Miss, 264 Graham's road
Chisholm, F., 48 Mary's st., L.
Cifelli, P., Main st., Camelon
Clayton, Mrs John, Woodside, Maddiston
Cockburn, B., 10 Wallace st.
Dalrymple, J., 174 Graham's road
Donaldson, A., Standburn
Donaldson & Millar, Rumford
Drysdale, Mrs., Castle hill, Slamannan
Duncan, Mrs J., Post Office, West End, Carron Shore. Phone Larbert, 46
Forsyth, Neil, Shieldhill
Frew, M., Rose hill, S.
Hastie, Miss I., Maddiston, Polmont
Hunter, James, Carron
Hutton, Mrs R., Parkview Cottage, Carron
Jenkins, Mrs J., 185 Main st., Camelon
Jones, J., 154 Graham's road, G.
Judge, K., 133 Main st., Camelon
Kidd, W., 258 Main st., Camelon
Lemetti, L., & Sons, Main st., Camelon
M'Crae's, Main street, Camelon
Macintosh, Mrs, 103 Main st., Camelon
M'Kinnie, W., Vicar st.
M'Martin, Mrs J., 74 St Mary's sq., L
Maxwell's, 13 Kirk wynd
Methven's, 48 Newmarket st.
Moscardini Bros., 34 Manor st.
Muirhead's, 30 Cow Wynd

Confectioners—continued.

Niebet, Miss, Carron road
Pellegrini, L., 27 Mary's st., L.
Philip, E. & D., 258 Graham's road
Ramage, W., Station bldgs., Glebe st.
Renton, G., 29 Main st., Camelon
Rispoli, J., Pearl Bank Rest, Polmont
Robb, Helen, Lady's mill
Scott, J., 302 Main street, Camelon and Gordon street
Scott, Miss ,23 Main st., Bainsford
Serifine, A., 38 Newmarket st.
Sherrie, A., 9 Kerse lane
Simpson, James, Shieldhill
Simpson, Miss N. G. (late
Simpson, Miss N. G., Pretoria place, Polmont Station
Smith & Spence, Main street, Carron Shore; wholesale confectioners and grocers. Phone Larbert, 179
Smith, Miss L., 46 Cow wynd
Somerville, M., 65 High Pleasance
Sutherland, C., 51 Graham's rd., G.
Ure, Mrs H., 117 Main st., Bainsford
Waddell, Mrs M., 3 Foundry st.
Wallace, M., 2 Mungalhead rd., Bainsford
Walton & Son, 95c Graham's road
Wood, Mrs, Albert pl., Brightons, Polmont

CONTRACTORS

Blythe Building Co., Ltd., Grangemouth road
Laidlaw & M'Cue, 88 Haugh street, Bainsford
Morris, Andrew, Laurieston
Smith, M., Main st., Slamannan
Turnbull, John, & Sons, Granary square, Bainsford. Phone Falkirk, 369 and 1178

COOPERS

Craig's Ltd., Bleachfield Cooperage
Murphy, J., Ltd., 18 Bank st.
Sinclair & Co., Ltd., Rosebank Cooperage, Camelon. Phone Falkirk, 119

COPPERSMITHS

Findlay, M'Intosh, & Co., Comely Park
Gordon, A. L., Ltd., Parkhouse

CORN AND GRAIN MERCHANTS

Earl, N., 118 Graham's road
Gartshore, J., & Sons, Garrison place
Gray, L., Newmarket st.

CYCLE DEALERS AND AGENTS

Dickson, J. T., Union buildings, Main street, Camelon
Forrester & Co., 201 High st.
Forsyth, W., Mary street, Laurieston. Phone Falkirk, 644
Malley, C., 61 Graham's road, G.

DAIRYKEEPERS

Dennison, Mrs L., Kerse lane
Downie, Miss B., 419 Carron rd.; also confectionery
Fleming, Mrs, West Bridge end
Gordon, J., 55 Graham's road, G.
Granger, James, Carron
Grant, Wm., 25 Silver row
Gray, William, 56 Melrose place
M'Rae, M., Main st., Camelon
Mitchell's Dairy, Howgate. Phone 165
Mungall, R., 2 Stirling rd., Camelon
Strang, G., 476 Main st., Camelon
Thomson, Mrs, 228 Graham's rd., G.
Wilson, J., 44 Mary's st., Laurieston
Wilson, S. & M., Macfarlane crescent

DENTAL SURGEONS

Clarkson, R., 1 Kirk wynd
Cumming & M'Gregor, 44 Graham's road, Grahamston
Galloway, R., 27 Newmarket street
Mackintosh, I., 25 West Bridge st.
Macpherson, G., Manse place
Moore, C., Bank of Scotland House, High street
Thomson, A., 117 Main st., Bainsford

DENTISTS

M'Lean, A. F., 16 Lint riggs
M'Millan, J., Polmont
Macphie, Hugh, 2 Manor place

DRAPERS

Aitken, L. & I., Burlington buildings, Cow wynd
Armstrong, Ltd., 20 Kirk wynd
Bodman, Mrs I., 3 Main st., Camelon
Bulbin, A., 53 Vicar street; also clothier
Dillon, H., & Sons, 147 High st.
Dixon, T., Ltd., Glebe street
Drummond, C., 183A Main st., Camelon
Forbes & M'Ewen, Ltd., 58 Vicar st.
Forsyth, Miss, 12 Lint Riggs
Geddes, Ltd., 66 High st.
Hannah, D., 45 Manor st.
Household Supplies Co., Ltd., 95 Graham's road. Phone 761
Hunter, Andrew, 10, 10A, and 12A Burlington buildings, Cow wynd. Phone 113
Laing, Mrs E., 85 Main st., Camelon
Mackinlay & Thomson, Ltd., 32 Vicar street
Miller, Mrs M., 57 Mary's street
Nelson, R., Brightons, Polmont
Nimmo, C., Kerse lane
Sneddon, Mrs, 124 Graham's rd., G.
Spark, G., Market st.
Tripney, Mrs D., Limerigg
Turnbull, A. & R., 74 High st.
Turnbull, T., Vicar st.
Turner, Miss, 45 West Bridge st.
Watson, Miss, Main st., Slamannan
Watt, M., 134 Graham's road, G.
Young & Sons, Ltd., 3 Princes st.
Zuill & Stewart, 85 High st.

DRESSMAKERS AND COSTUMIERS

Easton, E., 43 West Bridge st.
Neill, N., Cow wynd
Rae, A., 76 High street

DYERS AND CLEANERS

Dundas Dyeing & Cleaning Works, 26 Cow wynd
Macnab, A. & J., Ltd., 70 High st.

ELECTRICAL ENGINEERS

Falkirk Auto Electrical Co., High pleasance
Irvine, T. J., 69 Vicar st.
Laurie & Co., Ltd., West Bridge st.
Muir, A. H., 2 Manor street

ENGINEERS

Abbotshaugh Engineering Co., Ltd.
Blackadder Brothers, Garrison Foundry and Engine Works. Phone No. 82
Braby, F., & Co., Ltd., Grahamston
Biddell, W., Grangemouth road
Rigby, G., Laurieston
Sharp & Sons, Ltd., Camelon Engine Works, Camelon

FANCY GOODS DEALERS

Craik, Elizabeth, 181 High st.; toys, fancy goods, and smallwares
M'Alpine, B., Main st., Slamannan
Newton, Mrs, Maddiston
Urquhart, J., 46 Newmarket st.

FIRE BRICK AND TILE MANUFACTURERS

Callendar Coal Company, Ltd., West End chambers, High st.; manufacturers of glazed sanitary pipes, fire-bricks, and drain tiles, etc., at colliery works; and bricks, drain tiles, etc. at Herbertshire Works, Denny. Phone Nos. 52 (Falkirk); Works, 365 (Falkirk); and 201 (Denny)
Campbell & Co., Roughcastle Fire-Clay Works
Craven, Dunnill, & Co., Ltd., 30 Newmarket street
Towers, J. & A., Grahamston Fire-Brick works

FISHING TACKLE MAKERS

Finlay, 28 Newmarket street; also tobacconist. Phone 81.

FISHMONGERS

Anderson & Co., Main st., Bainsford
Bell & Son, 14 Kirkwynd
M'Kendrick, H., & Son, 45 High st.
Scott, Andrew, & Sons, 156 Graham's road

FRIED FISH DEALERS

Forbes, Mrs, Redding
Garbati, Federico, 115 Graham's road
Hunter, Thos., 160 Main street,
Jannetta, L., 25 Cow wynd
Marchi, J., Back of Steeple
Silcock, A., 230 Graham's road

FRUITERERS

Anderson, Miss, 222 Main st., Camelon
Bingham, J., 68 High st.
Brown, E. & J., 180 Graham's rd., G.
Brown, J., 171 Main st., Camelon
Clark, Mrs, Cockburn st.
Earl, Miss N., 118 Graham's road
Horne, A., 33 Cow wynd; orders called for and delivered
Horne, J. L., Ltd., 136 High st.
Jarvie, Miss I., Mungalhead rd., Bainsford
Logan, E., High st., S.
Monfries, John, Brightons, Polmont
Stirrat Bros., Broadway buildings

FURNITURE DEALERS

Bulbin, A., 53 Vicar street; also draper and general dealer
Cembler & Marks, 8 Manor st.
Crawford, W., 18 Cow wynd
Riffkin, H., Ltd., 32 Manor st.
Taylor Furniture Salerooms, 60 Manor street
Young, A., Bank st.

GROCERS

Marked (A) are also Spirit Dealers.

(A) Adam, R., Cockburn st.
(A) Alexander, A., 174 High st.
Buttercup Dairy Co., Ltd., 29 Graham's road
Calder, A., & Sons, High street, Slamannan
Camelon Co-op. Soc., Ltd., Burnside terrace, Camelon
(A) Campbell, J., 84 High st.
Carron Co-operative Society, Ltd., Carron
Cooper & Co's Stores, Ltd., 2 Vicar street
Danish Butter Co., Glebe st.
Duncanson, J., 1 Comely place
Dunsmore, J. H., 144 High st.
Falkirk & District United Co-op. Soc., Ltd., 200 Graham's road, G.
(A) Ford, George, Cockburn st.
(A) Gray, J., 40 Thornhill road
(A) Haddow & Co., Ltd., 38 Vicar st.
(A) Hain, D., 110 Mary st., L.
(A) Hay, Mrs, 103 Graham's road, G.
Hendry, E., New st., S.
(A) Hunter, J., Main st., Camelon
Hunter, Mrs J., Maddiston rd., Polmont
Hunter, Mrs, Blackbraes, Shieldhill
Johnston, Thomas, & Son, Redding
Muirhead
Laing, Mrs J., Greenwell terrace, Maddiston, Polmont
Laurieston Co-op. Soc., Ltd., Laurieston
Lawrie, W., 108 High st.
Lipton, Ltd., 12 Vicar st.
Long, Mrs, Lorne place, L.
(A) Louden, J., 24 Cockburn st.
Low & Co., Ltd., 18 Kirk wynd
MacLaren, Alex. M., 48 High st.
M'Lean, J., Maddiston
M'Queen, E., 41 Oswald street
Marshall, John, Standburn
Maypole Dairy Co., Ltd., 5 Kirk wynd
(A) Miller, J. L., 9 Main st., Bainsford
Myles, A., Park ter., Polmont
(A) Newbigging, A. & R., Main st., Polmont
Paterson, A. & J., Brightons, Polmont
(A) Pollock, W., 7 High st.
Redding Co-op. Soc., Ltd., Polmont station
Renton, W., 25 Main st., Camelon
(A) Reynolds, J., Limerigg
(A) Ritchie, G., Cow wynd
(A) Robertson, G., 16 Union road, Camelon
Short, W., 11 Glebe st.
Slamannan Co-operative Society, Ltd., Slamannan
Smith & Spence, Main street, Carron Shore; wholesale grocers. Phone Larbert, 179
Smith, D., Carron Shore
Smith, James, Carron
Smith, W., Ltd., 166 Graham's rd.
(A) Stark, Mrs, Carron Shore
"Stevenson," 106 Graham's road
(A) Walkinshaw, J., Polmont
Watson, R., California
(A) Wilson & Thompson, 104 High st.
Young, Mrs M., 49 High Station road

HAIRDRESSERS

Aitchison, J., 431 Carron rd., Bainsford
Armstrong, J., 109 High st.
Baird, J., 4A Kirk wynd
Bennie, May, 7 East Bridge st.; ladies' hairdresser. Phone 948
Binnie, R., 246 Graham's road
Bishop Bros., Callendar Riggs
Bisset, J., 122 Main st., Camelon
Cleland, T., 25 Main st.; ladies'
Dick, J. N., 143 Main st., Camelon
Donnelly, E., Main st., Camelon
Fallon, H., Main st., Camelon
Forsyth, R., 25 Main st., Carron Shore
Graham, A., 119 Main st., Bainsford
Graham, W., 65 Graham's road, G.
Green, J., 18 Vicar st.
Jenkins, E., Manse pl.; ladies'
Maison Mille, Ltd., 7 Glebe street; ladies'
Montgomery, James, Kidd's buildings, Cockburn street; ladies' hairdresser. Phone 1031
Molly Morris, 23 Wooer st. (behind Steeple); specialist in permanent waving, water and marcelle waving, also tinting; moderate prices. Phone 425
Mundie, Miss, 163 Main st., Camelon
Nicol, W., Mary's square, Laurieston; specialising in permanent waving, price, 12s. 6d.; also shaving, etc.
Nolan, W., 86 Mary's st., L.
Park, J., 51 Vicar st.
Simpson, G., Brightons, Polmont
Thomson, G., 162 Graham's road; ladies'
Walker, W., Manse place
Wilson, A., 27 High st
Wright, M., 34 Graham's road

HATTERS AND HOSIERS

Carswell, J. S., 32 Graham's road
Fleming & Weir, 28 Vicar st.
Hilton, T., 199 High st.
Ross, R. & B., 166A High st.
S. & M., 17 Kirk wynd
Smith, W., 83 High st.

HAULAGE CONTRACTORS

Tripney, W., Laurieston
Wright, Andrew, Basin Garage, Bainsford. Phone Falkirk, 326

HERBALISTS

Taylor, David N., M.Inst.B.Ther., 10 Manor street; certified medical herbalist; treats all manner of disease by definite herbal medication; consultations free; Tues., 10.30-12.30 and 2-7 p.m.; Saturday all day. Phone 460 (any hour)
Taylor, W. F. S., & Son, 49 Graham's road

HOSIERY MANUFRS.

Falkirk Hosiery Co., Kerse lane
Hosiery Manufacturing Co., Ltd., 8 Vicar street

HOTELS

Orchard Hotel, Bank street. Mrs M'Kinnie, proprietress. Phone Falkirk, 67
Royal Hotel 6 High street and Newmarket street. Phone 309
Royal Hotel, High st., S.
St Lawrence Hotel, Main st., S.
Temperance Hotel and Cafe, Lint Riggs and High street. Phone 409 and 906

HOUSE FACTORS

Campbell, James M., F.A.L.P.A., 3 Glebe street
Grant, J., 32 Glasgow rd., Camelon
Ramsay & Stoddart, 12 Kirk wynd. Phone No. 383
Watson, James (Sole Proprietor, Lawrence Lawson), 22 Cow wynd. Phone 634

INSURANCE BROKERS

Ramsay & Stoddart, 12 Kirk wynd. Phone 383

INSURANCE COMPANIES

Britannic Assurance Co., Ltd., 110 High street
Falkirk and District Ironfounders' Accident Insurance Co., Ltd., 24 Newmarket street
Pearl Assurance Co., Ltd., 25 Manor st.
Prudential Assurance Co., Ltd., 20 Newmarket street
Refuge Assurance Co., Ltd., Manse pl.
Scottish Legal Life Assurance Society, 12 Melville street

IRONFOUNDERS

Burnbank Foundry Co., Ltd., Burnbank Iron Works
Callendar Abbots Foundry Co.'s, Ltd., Callendar Foundry
Camelon Iron Co., Ltd., Camelon Iron Works
Carmuirs Iron Co., Ltd.

Ironfounders—continued.

Carron Company, Carron. Tel. add. "Carronade, Falkirk." Phone Falkirk, 35
Cockburn, M., & Co., Ltd., Gowan Bank Ironworks
Dorrator Iron Co., Ltd., Dorrator Iron Works, Camelon
Falkirk Iron Co., Ltd., Falkirk Iron Works
Forth and Clyde and Sunnyside Iron Co. Ltd., Falkirk
Grahamston Iron Co., Ltd., Grahamston
Grangemouth Iron Co., Ltd., Grange Iron Works
M'Dowall, Steven, & Co., Ltd., Falkirk
Main, R. & A., Ltd., Camelon
Scottish Central Iron Co., Ltd., Camelon
Summerford Iron Co., Ltd., Camelon
Walker, Hunter, & Co., Ltd., Port Downie Iron Works, Camelon

IRONMONGERS

Alexander's Stores, Ltd., 150 High st.
Alston, T., 34 Cow wynd
Baillie, Robert, 22 Main street, Bainsford; also newsagent. Phone Falkirk, 207
Gillespie & Main, Market square
Grant, J., 164 Graham's road
Richardson, G., 5 Graham's road
Yaill & Leckie, 44 Newmarket st.

JOINERS

Anderson, James, & Sons, 31 Howgate. Phone No. 742
Armstrong, J. C., Boyd street; residence, Craigaird, Merchiston road, Bainsford; also ladder builder. Phone Falkirk, 361
Cowan, P., & Son, Cistern lane
Forgie, J., & Sons, Silver row
Gardner, J., Main st., S.
Gibson & Anderson, 11 Smith street, Bainsford
Gilchrist & Sons, Ltd., 234 Main street, Camelon. Phone Falkirk, 341
Gray, A., 94 Main st., Bainsford
Johnston & Son, 2 Zetland terrace, Old Polmont
Kellock & Kilgour, 88 Graham's road
Laing, A., 40 Cow wynd
Lindsay, T., Melrose place
Main, J. & A., West Bridge st.
Paterson, W., Graham's road
Scott, W. & R., Old Polmont; also carpenters; jobbing; bungalows; all jobs carefully executed. Estab. 1880
Thomson, D., Carron
Todd, H. & G., Ltd., Maddiston Joinery Works, Polmont. Phone No. Polmont, 73

LAUNDRIES

Falkirk Laundry, Gartcow's road
Glenbervie Laundry, 10 Princes street
Headswood Laundry Co., Church st., Bainsford

LODGING-HOUSE KEEPERS

Corporation Lodging House, East Bridge street
Garrison Home, Garrison pl
Woodside, 39 Cow wynd

MILLERS

Waugh, J. & A., Avonmill, Avonbridge

MILLINERS

Anderson, K., 92 Graham's rd.
Belle Vogue, 26 Princes st.
Buchanan, M., 48 Graham's rd. Phone 185
Irvine, Miss A., 9 Globe street.
Logie & Co., 33 West Bridge st.
Newlands, J., 13 High st.
Stewart, C. & N., 28 Graham's road
Thompson, Misses, Callendar Riggs

MOTOR AGENTS

Goodfellow, O., Main st., Brightons, Polmont
Shaw, David W., 76-80 Graham's road, Grahamston

MOTOR BODY BUILDERS

Laurie, Alex., & Sons, Camelon; trailer and motor body builders. Tel. add. "Laurie, Camelon, Falkirk." Phone Falkirk, 307

MOTOR CAR AND 'BUS HIRERS AND PROPRIETORS

Alexander & Sons, Ltd., Brown st., Camelon
Baird, A. Bank st.
Nimmo, Andrew, Bank Street Garage, Phone 88
Scott, W., Newmarket street

MOTOR ENGINEERS

Blackadder Motor Co., Garrison Garage. Phone 235
Brown, T., High Station road
Crowe, D., Laurieston
Forsyth, William, Central Garage, Laurieston; also garage. Phone Falkirk, 644
Millar, J., Ltd., Callendar Road Garage
Morrison, D., West End Garage, Camelon
Nimmo, Andrew, Bank street. Phone 88
Shaw, David W., 76-80 Graham's road, Grahamston

MOTOR GARAGES

Belmont Garage, Callendar road
Blackadder Motor Co., Garrison Garage. Phone 235
Castle Garage, Main st., Bainsford
Forsyth, William, Central Garage, Laurieston. Phone Falkirk, 644
Heatlie, T., Cockburn st.
Nimmo, Andrew, Bank street. Phone No. 88
Shaw, David W., 76-80 Graham's road, Grahamston
Stewart's, Dalderse avenue

MUSIC AND MUSICAL INSTRUMENT MAKERS AND SELLERS

Ewing & M'Intosh, Ltd., Princes st.
Kirk, Wm., Wooer st.
Sowdan & Forgan, 52 Vicar st.

MUSIC TEACHERS

Sproul, Miss E. K., L.L.C.M., 52 Graham's road; teacher of pianoforte

NEWSAGENTS

Arnott, Robert, Mary's square, Laurieston; also confectioner
Baillie, Robert, 22 Main street, Bainsford; also ironmonger and tobacconist. Phone Falkirk, 207
Binnie, Miss, Main st., Old Polmont
Burleigh, Joan, Post Office, Main street, Redding
Dow, J., jun., Main st., Carron Shore
Forrester, G., Avonbridge
Frazer, Mrs R., Crichton pl., Brightons, Polmont
Hendry, Jas., 180 Graham's road
Henry A., 336 Main street, Camelon
Laing, Mrs J., Greenwell terrace, Maddiston; also grocer
Leslie, E., Leslie place
Martin, C., 264 Thornhill road
Moffat, J., 12 High street; also tobacconist
Muirhead, A., 32 Cow wynd
Ramsay, J., Graham's road
Robson, E., 178 Graham road

NEWSPAPERS

"Falkirk Herald" and "Scottish Midlands Journal," 125 High street
"Falkirk Mail," Kerse lane

NURSERYMEN AND SEEDSMEN

Mitchell, J., 17 High street
Murray, Wm., Mairavonside
Stirrat Bros., Summerford Nursery, Camelon

OPTICIANS

Brough, James, 129 High st.
Cooper, G., 56 High st.
Hunter, D., Market square
Shanks & Co., 29 Vicar st.

PAINTERS, DECORATORS, AND PAPERHANGERS

Bellingham, W., 9 High st.
Doig, J., Main st., Slamannan
Edgar, W., & Sons, Glenedge, Polmont
Hume, R., Pretoria pl., Polmont Station
Johnston, C. & H., Howgate
Liddell, Thomas, Bell wynd
M'Kenzie, G., Mary's st., Laurieston
M'Laren, W. M., 136 Graham's road, Grahamston
Marshall, J., F.I.B.D., 6 Bank st. Phone 117

Sinclair, M., Wooer street; painter and decorator; also wholesale and retail paint merchant; agent for Hadfields (Merton), Ltd., Walpamur & Co., Ltd., and Colthurst & Harding, Ltd.; all orders punctually attended to; estimates given free. Phone 484

PAWNBROKERS

Barr, G., Bank st.
Falkirk & Grahamston Pawnbroking Co., 236 Graham's road
Falkirk Pawnbroking Co., 17 Wooer street
Montgomery & Co., 27 Manor st.
Scottish (The) United Loan Co., Ltd., Kerse lane
Scrimgeour, W., Glasgow road, Camelon
Smellie & Weir, Ltd., 3 Kerse lane

PHOTOGRAPHERS

Brown, J. C., 39A Vicar st.
M'Lachlan, Miss Annie H., 44 Graham's road; we specialise in children's portraits
Millar, J. P., 8 West Bridge st.

PLASTERERS AND CEMENT WORKERS

Drummond & Crowe, Comely Park. Phone 210
Macnair, D., & Sons, Ltd., The Garrison, Vicar st. Phone 177
Millar, James K., Ltd., Parkhouse Works. Phone 1161 and 1162
Thomson, David, Gulielmus, Redding. Phone Polmont, 112

PLUMBERS

Borland, J., 27 West Bridge st.
Brown, Robert, Baxter's wynd. Phone 89
Campbell, George, Main st., Camelon
Duncanson, J., Burnhead lane
Hill, Thos., Brightons, Polmont; all orders promptly executed
Matheson, Thomas, Brightone Quarry, Polmont; also gasfitter. Phone No. Polmont, 77
Matthews, Robert, Main street, Slamannan; also gasfitter and sanitary engineer. Phone Slamannan, 228
Patrick, J., High Station road
Robertson, A., Polmont
Robertson, G., & Co. (Falkirk), Ltd., 7 Howegate (Phone 276); residence, 4 Lochgreen road (Phone 1248); also gasfitters and sanitary engineers
Rule, G., 146 High st.
Sinclair, Roderick, 13 Boyd st., Laurieston. Phone Falkirk, 623
Summers, G., & Sons, Campfield street
Sutherland, J., 50 Glasgow rd., Camelon
Taylor, George, 222 Graham's road; residence, Glyngarth, 53 Alma street. Phone No. 485
Turner & Rowley, Glebe st.

POTATO MERCHANTS

Aitkenhead, B. & T., 42 Russell st.
Phillips, T. & W., Hendry st., Grahamston
Wilson, William, & Sons (Jas. Wardlaw, sole proprietor), Polmont; residence, "Gateside," Polmont. Phone Polmont, 28

PRINTERS

Callander, John, Ltd., 97 High st.
Johnston & Co., Ltd., 125 High st.
Mackie & Co., Kerse lane
Milne, Ltd., Meeks rd., Grahamston
Paul, T., Ltd., 182 Graham's road

RAG MERCHANTS

Stewart, J., 21 Henry st., Bainsford
Young, A., 71 Manor st.

REINFORCED CONCRETE AND CEMENT WORKERS

Millar, James K., Ltd., Parkhouse Works; also slaters and plasterers. Phone 1161 and 1162

RESTAURANTS

Argyll Restaurant, Vicar st.
Lemetti, J., 143 Main street, Camelon; ices, etc. Phone 676
Simpson, Miss N. G., Pretoria place, Polmont Station
Simpson, Mrs, 17 Victoria pl., Camelon
Temperance Cafe, Lint Riggs and High street. Phone 403 and 906

RUSTLESS AND GALVANIZING WORKS

Braby, Fred, & Co., Ltd., Grahamston; ironfounders, galvanizing, and rustless works; large stock of rustless furnace pans, etc., always on hand; prices and particulars on application. Tel. add. "Rustless, Falkirk." Phone Falkirk, 94

SADDLERS

Proudfoot, G., & Sons, 65 West Bridge street

SAND MERCHANTS

Taylor, H. & A., Camelon

SAWMILLS

Mylee, R., Victoria Saw Mills, Lady's Mill. Phone No. 291

SCHOOLS, COLLEGES, ETC.

Anglo-Parisian School of Dress Cutting, 42 Newmarket st.
Calstock School, Laurieston
Gordon's College, Graham's road
Grahamston Commercial College, 112 Graham's road. Phone 144
M'Lay's College, 14 Vicar st.
St Anne's School, Polmont
St Margaret's School for Girls, Polmont

SCULPTORS

Abercrombie, J., & Son, Dorrator rd., Camelon
Roberts, Wm., & Son (Falkirk), Ltd., Granite and Monumental Works, West end. Phone No. 532
Robertson & Sons, 67½ Graham's rd., Grahamston

SLATERS

Christie & Son, 62 Glasgow rd., Camelon
Drummond & Crowe, Comely park. Phone 210
Fraser, R., Brightons, Polmont
Happer, W. & J., 69A Manor st.
M'Gregor & Sons, James st., L.
Marshall, D., Thistle st., Camelon
Millar, James K., Ltd., Parkhouse Works. Phone 1161 and 1162
Robertson, J., Redding
Stewart & Sons, 34 Leven st., Bainsford
Thomson, David, Gulielmus, Redding. Phone Polmont, 112

SOLICITORS

Allan, A. & J. C., & Co., 24 Newmarket street. Phone 63
Black, H., National Bank chambers, Vicar street
Blackadder & Blane, Garrison chambers, Vicar street
Cassells, J. & F., 33 High st.
Gair, John & W. K., & Gibson, County buildings, Hope street
Gibson, T. & T., & Kennedy, Princes street
Gray, T., 1 Weir st.
Marr, Graham, & M'Lachlan, Princes street
Marshall, Hunter, & Dean, 1 Newmarket street
Russel & Aitken, High st.
Stevenson, William, & Russell, 1 Kirk wynd. Phone 126
Turnbull, A. Gibson, 25 Melville st.
Wilson, James, & Sons, Vicar st.
Wilson, John, & Turnbull, Manse place. Phone 327

SPIRIT DEALERS

Aitken, Jas. H., Robert's wynd
Ballantine, Miss, Polmont station
Bernard, J., Bainsford
Birrell, J., Redding
Black, John, 185 High st.
Brown, J. M., 117 Main street, Camelon
Brown, Mrs H., 39 High st.
Bruce, W., Cross Roads Inn, Redding

Spirit Dealers—continued.

Cruickshank, A., Polmont
Denovan, D., Carron Shore Bar, Carron Shore
Doak, I., Main st., Camelon
Duffy, Hugh, 250 Graham's rd.
Forrester, J., 121 Main st., Bainsford
Frew, D., Main st., Bainsford
Frew, G., Main st., Camelon
Heddow, J., Main st., Camelon
Haddow, W., 152 High st.
Hamilton, W., 87 High Station road
Hoggan, A., Victoria Bar, 59 Main street, Camelon
Jamieson, Wm., Herdshill, Shieldhill
Jenkins, R., Main st., S.
Kerr, J. W., 163 High st.
Kirk, B., 17 Vicar st.
Kirkwood, R., Main st., Camelon
Kirkwood, W., 9 Graham's rd.
Liddell, R., 105 Graham's road
M'Cathie, H., Redding Muirhead
M'Culloch, Mrs, Tolbooth st.
Macdonald ,Miss, Main st., Slamannan
M'Tall, Miss, Polmont
Maxwell, P., Mary's st., L.
Miller, D., Victoria Inn, Carron Shore
Milroy, C., 1 Bankside, Bainsford
Morrison, W., Manor st.
Murray, W., Maddiston Inn, by Polmont
Paton, D., Carron Shore
Russell, Mrs, Canal st., Camelon
Scott, T. B. N., Main st., Camelon
Seath, John, R.B. Buffet, 18 Graham's road
Shaw, J., 122 High st.
Smith, W., Carron Bridge Inn, Carron
Sproul, G. E., 83 Main st., Bainsford
Struthers, Mrs, Camelon
Taylor, John, Wheatsheaf Inn, Baxter's wynd
Wardrope, E., Laurieston
Wellington Bar, 6 Manor st.
Williamson, R., Blackmill, Carron

STOCK BROKERS

Frew, H. B., 76 High st.
Wilson, N. S., Newmarket street

TAILORS AND CLOTHIERS

Alexander, C., Ltd., 105 High st.
Anderson, A., & Son, Ltd., Newmarket street
Baxter, John, High street, Slamannan
Black, P., 113 Graham's road, G.
Burt, Miss E., 179 Main st., Camelon
Campbell, D., 85 Mary's st., L.
Forsyth & Wright, 108 Graham's road
Haldane, J., Maddiston, by Polmont
Hay, William, Shieldhill
Hipps, Ltd., 127 High st.
Hope, W., & Sons, 138 High st.
King, John, Redding Muirhead
Marshall, James, Avonbridge
Mochrie & Sons, 11 Lint riggs
Owens, T., 4 Tolbooth st.
Russell, J., 32 High st.
Sandilands, A., 102 High st.
Spence, R., Shieldhill
Vallance, R., Grahamston Bridge

TIMBER MERCHANTS

Baird, J., & Co. (Falkirk), Ltd., Graham's road
Melville, R., & Co., Ltd., Graham's rd.
Myles, Robert, Lady's Mill. Phone 291

TOBACCONISTS

Anderson, J., 44 High street
Clarkson & Son, 93 High st.
Erskine, J., 27 Main st., Camelon
Finlay, 28 Newmarket street; also fishing tackle maker. Phone 81
Fleming, J., 61 Vicar st.
Hayworth, W. S., 22 Graham's road
Muirhead, Miss B., 131 Main street, Bainsford
Murray, J., 180 High st.

UNDERTAKERS

Gray, J., Bank st.
Marshall & Sons, Cow wynd
Scott, W. & R., Old Polmont. Estab. 1880
Thomson, D., Carron
Walker & Fyfe, 100 Manor st.
Weston, A., 135 Graham's road, G.

UPHOLSTERERS

Munnoch, W., Howgate

WATCH AND CLOCK MAKERS

Beatson, J., 149 Main st., Camelon
Brown, R., Redding
Callander, W., 130 High st.
Grierson, Alex., 162 High street
M'Ansh, T., 167 Main st., Camelon
M'Govern, R., 185 High st.
M'Leod, Allan, 18 Princes st.; also jeweller
Nicolson, J., & Son, 5 Princes street; also jewellers. Phone 983

WIRELESS APPLIANCES

Chalmers, W. R., Brightons, Polmont
Clydesdale Supply Co., Ltd., 27 Vicar street
Gow's, Bishop bldgs., Callendar riggs
Greig Bros., 144 High st.
Hart Radio Supplies, East High st.
Hunter's, 170 Main st., Camelon
Hynd, J., 218 Graham's road
Samwell, Smith, & Co., Ltd., 153 Graham's road

MISCELLANEOUS

Adam, A., Howgate; lock maker
Bell, P., Westbank pl.; vet. surgeon
Binnie, Ltd., Newmarket st.; auctioneers
Caven, A., 112 Graham's road, G.; shipping agent
Cumming, Wm., & Co., Ltd.; Sunnyside blacking mills
Falkirk Ice Co., 101 Thornhill rd., G.
Figaro Frocks, Ltd., 122 High st.
Forrest, Wm., & Co., Polmont; quarry owners
Gilchrist & Munro, 36 Glebe street; paper agents
Graham, R., 30 Newmarket st.; builders' merchant
Henderson, W., Ltd., Canal Steel and File Work
Kirkcaldy Linoleum Stores, 45 Graham's road
Malley, Mrs, 28 High Station road; linen merchant
Newton & Son, Polmont; bacon curers
Pooley, H., & Son, Ltd., 41 West Bridge st.; weighing machine mkrs.
Public Library, Hope street
Scottish Clerks' Association, 12 Kirk wynd
Scottish Malt Distillers, Ltd., Rosebank
Scottish Tar Distillers, Ltd., Lime Wharf
Sime, J., & Co., Ltd., 29 Cow wynd; sawmakers
Wilson, Miss E., 39 Vicar st.; typewriting offices

Grangemouth.

Early Closing—Wednesday.

TOWN OFFICIALS

Provost—J. W. Hartley

Bailies

J. A. Penny, R. Brown, A. Stewart, and J. A. Brown
Judges—J. Drysdale, T. Murray, and R. B. Peddie
Councillor D. Chisholm
,, R. Graham
,, A. Calder
Dean of Guild—D. Smith
Town-Clerk—J. L. Copley
Burgh Chamberlain—J. Stewart
Burgh Prosecutor—J. Binnie, solicitor
Gas Manager—T. A. Rowan
Burgh Surveyor—J. C. Wallace, C.E.
Sanitary Inspector—M. Dickson
Medical Officer—Dr J. G. Anderson
Librarian—J. Robertson
Postmaster—N. Bell

AMUSEMENTS

La Scala, Charing Cross

ARCHITECTS

Wilson & Wilson, Charing Cross

BAKERS

Arbuckle & Campbell, 103 Lumley st.
Galloway, J., Lumley st.
Maxwell, Mrs, 9 Dundas st.
Tennant, John, 115 Lumley st.

BANKS

Bank of Scotland, South Bridge st.
British Linen Bank, Lumley st.
Clydesdale Bank, Ltd., 45 Bo'ness rd.
Commercial Bank, Charing Cross
Royal Bank of Scotland, Bo'ness road
Union Bank of Scotland, Ltd., 42 Bo'ness road

BLACKSMITHS

Robertson, Thomas, Basin bank
Thomson, W., Station road

BOOKSELLERS, STATIONERS, AND NEWSAGENTS

Allan, Misses, South Bridge st.
Allan, P. R., 67 Lumley st.
Hannah & Co., 30 Grange st.
Hunter, James, Post Office, 108 Newhouse road; also newsagent and confectioner. Phone Grangemouth, 158
Keith, Miss, 33 Kerse road
Maclardy, Mrs. Oswald avenue
M'Leod, John, Station rd.; also newsagent and confectioner
Mitchell, Adam, 26 Kerse rd.; newsagent
Wilson, R., 82 Dundas st.

BOOTMAKERS

Burns, J., 11 Dundas st.
Young, Alexander, 138 Dundas street and 20 Canal street

BUTCHERS

Main, R., & Son, 74 Kerse road
Munro, A., Ltd., 12 Lumley st.
Ritchie, T., Ltd., South Bridge st.

CHEMISTS AND PHARMACISTS

Baxter, J., & Co., Charing Cross
Cochrane, A., 31 Kerse road
Dollar, W. N., 22 Lumley street
Wood, A., 5 South Bridge st.

COAL MERCHANTS

Dobbie, P., 40 Lumley st.
Nimmo & Co., New Town depot
Taylor, P., 33 Wallace st.

CONFECTIONERS

Allan, Miss A. H., 157 Dundas st.
Carmichael, Catherine, 128 Lumley street
Dawson, J., 103 Kerse road
Drummond, Mrs C., 4 Canal st.
Duncan, A., 116 Kerse road
Elgin, H., Grange street
Gerty, J., 118 Dundas st.
Jannetta, L., South Bridge st., Old Town
M'Connell, Mrs, 78 Forth st.
Mancina, E., 122 Dundas st.
Ross, M., 142 Dundas street
Thom, Mrs, 126 Dundas st.
Watson, A., Waterloo place
Wilson, Miss, 13 Dundas st.
Young, Mrs, 18 Canal st.

CONSULS

Belgian Vice-Consul—J. M. Hogg, Station road
Danish Vice-Consul—J. P. Mackenzie, Royal Bank chambers
German Vice-Consul—J. Paton, Lumley street
Latvian Vice-Consuls—P. & J. Wilkie, Ltd., Grange street. Phone 49
Sweden, Norway, Netherlands, Finland, and France Vice-Consul—Major R. H. Salvesen, Grangeburn road

CYCLE & MOTOR AGENTS

Barnes, T., 30 Lumley st.
Fitzcharles, R. A., 229 Lumley street

DAIRYKEEPERS

Millar, M. & J., 87 Kerse road
Rutherford, E., 14 North Basin st.
Sutherland, P., 21 Kerse road

DENTAL SURGEONS

Bruce, Wm. H., Charing Cross
Thomson, D., Lumley st.

DENTISTS

Galloway, J., Bo'ness road

DRAPERS

Binnie & Smith, 14 Lumley st.
Gibb, Isobel, Lumley street
Nicolson, Effie, 89 Kerse road
Stanners, R., Charing Cross
Terris, T., 63 Lumley st.
Weston & Co., 28 Bo'ness road

ENGINEERS

Dundas Engineering Co., Docks
Gillespie, J., Nelson st.

FISHMONGERS

Thomson, D., Lumley st.

FRUITERERS AND GREENGROCERS

Lawrie, W., Kerse road
M'Intyre, Wm., 55 Lumley st.
M'Queen, W., 30 Kerse rd.; also florist
Millar, C., 71 Kerse road
Rae, J., Station road

GROCERS

Marked (A) are also Spirit Dealers.

Brown, Miss, 130 Dundas st.
Buchan & Hogg, Station road
Buttercup Dairy Co., Ltd., 28 Lumley street
(A) Campbell, W., North Basin st.
Chapman, J. H., 107 Bo'ness road
Ferguson, Mrs, Middle st.
Finlay & Sons, 27 Kerse road
Grangemouth Co-op. Soc., Ltd., 27 Lumley street
Houston, J., & Son, 6 Lumley st.
Kerr, James, & Son, 59 Lumley street. Phone 128
Low, Wm., & Co., Lumley st.
M'Diarmid, H., 21 Grange st.
(A) M'Gregor Brothers, 70 Dundas street. Phone No. 283
McIlvenie, Mrs Susie, 98 Newhouse road; also confectioner
(A) Millar, J. P., 3 South Charlotte street; also wine merchant
Millar, Misses, 83 Kerse road
O'Donnell, H., Newhouse road
Robb, Miss, 159 Dundas st.

HAIRDRESSERS

Denovan, T., 1 North Harbour st.
Lavens, Mrs A. (C. Young), 64 Lumley street
M'Kay, W. J., Grange st.
Nisbet, E., Talbot st.
Samson, C., 24 Lumley st.
Sneddon, D., 92 Lumley st.
Stanner's Hairdressing Rooms, Station road

HOTELS

Adam's Temperance Hotel, South Basin street. Phone 246

QUEEN'S HOTEL,
SOUTH BRIDGE STREET.
J. O. MUNRO, Proprietor.

Zetland Arms Hotel, North Basin street. Mrs J. Cowper, proprietrix. Phone 73

IRON MERCHANTS

Inkster, Dunn, & Co., Thorn yard, Laurieston road, by Falkirk. Phone No. Grangemouth, 280

IRONMONGERS

Aitken Bros., South Charlotte st.
Urie, P. M., 10 Lumley st.
Wilson, D. A., 101 Kerse road

JOINERS AND BUILDERS

Barrie, David, Marshall st.
Rutherford & Sons, 188 Dundas st.
Sands, A., Bo'ness road
Scott, W. B., 6 Kerse road. Phone No. Grangemouth, 231
Williamson & Son, Grangeburn road

LAUNDRIES

Glenbervie Ltd., 113 Lumley st.
Grangemouth Steam Laundry, Dalgrain road. Phone No. 08

MACHINERY MERCHANTS

Inkster, Dunn, & Co., Thorn yard, Laurieston road, by Falkirk. Phone No. Grangemouth, 280

MEDICAL HERBALISTS

Watson, R. & H. J., M.N.A.M.H., M.S.M.H.A., Waterloo place, Grange street; certificated medical herbalists

MILLINERS

Campbell, Jessie, 60 Lumley st.

MOTOR HAULAGE CONTRACTORS

Dennis, M. & J., 140 Lumley st.
Tripney, William M., Grangemouth road, by Falkirk; haulage and storage contractor. Phone Grangemouth, 285

MOTOR HIRERS

Grant & Dougall, Station Garage
Mitchell & Co., South Bridge st.

NEWSPAPERS

"Grangemouth Advertiser," Kerse road

OPTICIANS

Robb, P. Hall, F.B.O.A., Annfield place, Lumley st.; ophthalmic optician. Phone No. 257

PAINTERS AND PAPERHANGERS

Mitchell, F., & Son, 39 Lumley st.
Oliphant, David, Lumley street
Reddie, A., Lumley st.
Robertson, T., 3 Dundas st.

PHOTOGRAPHERS

Hood, R. G. D., 12 Talbot st.

PITWOOD IMPORTERS

Abercrombie, Brisbane, & Brown, Charing Cross
Gibb & Anstine, Charing Cross

PLUMBERS

Brown, Wm., South Charlotte st.
Kincaid, P., 107 Kerse road
M'Millan, R., South Bridge st.
Smith, Charles & Son, 237 Lumley street. Phone 185; house, 265

RESTAURANTS

Brattesani, C., 27 Kerse road
Gimson, I., 12 South Bridge st.
Imperial Restaurant, Lumley st.

SAILMAKERS

Gray, Robert, South Harbour st.

SHIP AND INSURANCE AGENTS AND BROKERS

Brunton, G. & W., Carron Dock
Danholm, J., & Co., Ltd., Charing Cross
Dick, J. C., & Pollock, 26 Bo'ness road
Gibson, Milne, & Co., 46 Bo'ness road
Grangemouth and Forth Towing Co., Ltd., Charing Cross
Hopkin, Paton, & Co., Lumley st.
Love & Stewart, Ltd., Lumley st.
Salveson, J. T., & Co., Grangeburn rd. Tel. add. "Salveson, Grangemouth." Phone No. 1 (5 lines)
Walker & Bain, Station road
Watson, W. Knight, & Co., Bo'ness rd
Wilkie, P. & J., Ltd., Grange st. Phone No. 49

SHIPBUILDERS

Grangemouth Dock Yard Co., Ltd., Canal street

SHIP CHANDLERS

Christensen & Svensen, Station road
Knutsen, M., Station road

SHIPOWNERS

Currie, Jas., & Co., Hamburg wharf
Gibson, G., & Co., Ltd., Carron dock
Hay, J., & Sons, Ltd., Station road
Rankine, J., & Son, Ltd., The Docks
Salveson, J. T., & Co., Grangeburn rd. Tel. add. "Salveson, Grangemouth." Phone No. 1 (5 lines)

SHIP TRANSPORTERS

Gordon, J., & Co., Grange st.

SLATERS AND PLASTERERS

Baird, Wm., 12 North Basin st.
Murray, J., Talbot st.

SOLICITORS

Mackenzie, J. P., Royal Bank chambers, Lumley street
Mackenzie, N. D., Royal Bank chambers, Lumley street
Robertson, R., Custom House bldgs.
Simpson, W., & Marshall, W.S., Charing Cross. Tel. add. "Lex, Grangemouth." Phone 78
Stewart, J., Victoria road
Tait & Mackenzie, Royal Bank chambers, Lumley street
White, J. B., York lane

SPIRIT DEALERS

Boyles, William D., 2 North Basin street
Haddow, W., Grange st.
Macpherson, W., No. Harbour st.
Robb, J., Grange st.
Sneddon, D., Middle st.
Tasker, G., Grange st.
Taylor, Mrs, Grange st.

STEVEDORES

Clark, J., Old Dock
Palmer, G., & Son, Station road
Reid & Henry, Docks
Simpson & Sharp, Carron dock
Traill, D., & Sons, Docks
Wilkie, P. & J., Ltd., Grange st. Phone 49

TAILORS AND CLOTHIERS

Kay, John, 45 Kerse road
Macdonald, John, 35 Lumley st.
Sinclair, J., Waterloo place
Stevens, T., 16 Lumley st.

TIMBER MEASURERS

Brown & Glen, Charing Cross

TIMBER MERCHANTS

Brownlee & Co., Ltd., Caledonian sawmills
Fraser, J. B., & Co., Ltd., Bo'ness rd.
Inkster, Dunn, & Co., Thorn yard, Laurieston road, by Falkirk. Phone No. Grangemouth, 280
Macpherson & M'Laren, Ltd., Forth sawmills
Muirhead & Sons, Ltd.
Salveson, J. T., & Co., Grangeburn road. Tel. add. "Salveson, Grangemouth." Phone No. 1 (5lines)
Williamson, R., & Son, Bo'ness road

TRAVEL AGENCIES

Gillespie & Nicol, Station road. Tel. address, "Discretion, Grangemouth." Phone 147, 148, and 149

UNDERTAKERS

Cumming, A., Middle st.
Lawson, J. & A., Bo'ness road

WATCHMAKERS

Baird, W., 28 Lumley st.
Gladstone, D., 18 Lumley st.

MISCELLANEOUS

Glen & Co., Kerse road; printers
Grange Working Men's Home, Grange street
Kirk, J., Station rd.; hosier
MacIntyre, Orrock, & Co., Clyde st.; fruit merchants
Munnoch, J., 111 Lumley st.; health food store
Murray, Hubbard, & Co., Ltd., Middle street; hosiery manufacturers
Scottish Dyes, Ltd.; dye manufrs.
Stewart, A., 43 Lumley st.; cooked meat shop
Torrance (Watt) & Co., Ltd., Lumley st.; packing-case makers
Victoria Public Library

Killearn.

Including Dumgoyne, &c.

BANKS

British Linen (sub to Balfron)

BLACKSMITHS

M'Gregor, J. & J. C.; motor filling station; also ironmongers

BUTCHERS

Paton, J., Main st.

CONTRACTORS

Johnson, D.
McGregor, William; carting contractor

DISTILLERS

Lang Bros., Ltd., Dumgoyne

GROCERS

Linn, J. Dumgoyne
Paton, H., & Co.; also grain and provision merchants. Phone No. 2

HOTELS

Black Bull Hotel

MILLERS

M'Arthur, J.

MOTOR HIRERS

Bruce, W.
Johnson, D.

NEWSAGENTS

M'Gilchrist, Misses

PAINTERS

Campbell & Sons

PLUMBERS

Cameron, A., Ibert road. Phone 66

REFRESHMENT ROOMS

Mackay, M., Dumgoyne

SAWMILL OWNERS

McGowan & Sons. Phone Killearn, 3

TAILORS

Stewart, William

WRIGHTS

Simpson, W.
Sinclair, A. & J.

Kilsyth,

Early Closing—Wed. Mkt.—Mon.
Including Banton, &c.

TOWN OFFICIALS

Provost—J. Watson

Bailies

J. M. M'Nicol and Wm. Aberccrombie
Police-Judges—G. Shepherd and M. I. Shields

Councillors

Callaghan, Docherty, Gillespie, and Marshall
Town-Clerk—J. Watt Pollock, B.L.
Burgh Chamberlain—J. G. Pottinger
Burgh Prosecutor—John B. Frew
Medical Officer—Dr James B. Miller, Bishopriggs (non-resident)
Sanitary Inspector—J. Milne
Clerk to Police Court—J. Watt Pollock, B.L.
Inspector of Police— G. Steedman
Postmaster—A. Buchanan

AMUSEMENTS

King's Picture House, Low Craigends
Pavilion, Low Craigends

APARTMENTS

Stevenson, Miss S., Parkburn House; bed and breakfast or permanent; also tea rooms

BAKERS

Dawson, A., & Sons, Ltd., 55 Main st.
Drysdale's, 30 Kingston road
Johnston, J., 7 Market street
Rennie, A., Newton st.
Tait, H., 1 Burngreen st.
Watson, Jas., & Co., 27 New Town street

BANKS

National Bank of Scotland, Ltd., Market street
Royal Bank of Scotland, Main street. Robert H. Jack, agent. Phone Kilsyth, 3123
Savings Bank, 31 Main st.

BLACKSMITHS

Waddell, J. & D., 17 Kingston road

BOOKSELLERS AND STATIONERS

Brown, R., 53 Kingston road
M'Farlane, C., 24 High st.

BOOTMAKERS

Cook, John, 94 Main st.
Greenlees & Sons, Ltd., 21 Main st.
Hunter & Connor, 7 King st.
Marshall & Co., Ltd., 39 Main st.

BUTCHERS

Barrowman, D., 27 Main st.
Mitchell, R., 10 Main st.
Paterson, J., 5 High st. Phone No. 46
Scott, W., Ltd., 33 Main st.

CHEMISTS AND PHARMACISTS

Charteris, D., 57 Main st.
Cooper, G., 28 Main st.

COFFIN FURNITURE MANUFACTURERS

Murdoch & Co., Ltd., Innis Bridge Works

CONFECTIONERS

Boyd, J., Kingston road
Campbell, D., Westport st.
Campbell, Mrs, 14 High st.
Cowan, James, 13 Newtown st.
Cuthbert's, The Cross
Drysdale's, 30 Kingston road
Fowlie, Mrs M., 9 High Craigends street
Hay, Mrs S., 55 Kingston road
MacKay, H. O., 5 Kingston road
Marshall, Mrs R., 39 Townhead st.
Muir, Mrs, 25 Parkfoot street; also tobacconist
Patrick, Miss J., 97 Main st.
Small, J., 6 Market street
Todd, Mrs A., 49 Kingston road

CYCLE AGENTS

Millar, J., 18 Market st.
Millar, R., Banton

DENTAL SURGEONS

Freebairn, W., 6 Station road

DRAPERS

Belcher, M., 92 Main street
Garden, Miss A. G., 99 Main st.
Gribben, P., 11 Main st.
Logan, A., 18 Main st.
Richmond, M., 3 High st.
Shearer, W., 38 Main st.
Stark, R., Ltd., 14 Westport st.

ELECTRICAL ENGINEERS

Haldane, Thomas, 91 Main st.; also radio engineer. Phone 2120

FANCY REPOSITORIES

Craig, Miss E., 95 Main st.

FISHMONGERS

Long, W., 53 Main st.
Russell, W., 50 Main st.
Stewart, C., 8 Bochbraes st.

FRUITERERS

Currie, Thomas, 2 Kingston rd.
Gaylor, John, Market street; also wholesale fruit merchant
Patrick, Mrs A., 8 Main st.

GROCERS

Buttercup Dairy Co., Ltd., 5 Main st.
Gillies, P. & M., 48 Main st.
Kilsyth Co-operative Society, Ltd., Backbrae street
Liptons, Ltd., Main st.
Low, W., & Co., Ltd., 17 Main st.
M'Farlane, D., 22 Kingston road
M'Gregor, 23 Main st.
Marshall, A., Highcraigends
Stark, John, 53 Newtown st.
Stevenson, R. D., 42 Kingston road
Templeton, R. & J., Ltd., 16 Main st.
Watson, George, Banton

HAIRDRESSERS

Johnston, J., 96 Main st.
Montgomery, J., 10 High st.
Nelson, J., 34 Kingston road

HARDWARE DEALERS

Alexander's Stores, Ltd., 63 Main st.
M'Kenzie, D. & W., 12 Church st.

HAULAGE CONTRACTORS

Dunn, A., 109 Main st.

IRONMONGERS

Shaw, D., & Co., Ltd., 15 Main st.

JOINERS

Braid, A., & Son, Burn Green
M'Master, J., 101 Main st.
Paterson & Grindlay, 39 Charles st.
Shaw, J. & J., 38 Westport st.
Wilson & Garden, Ltd., Newtown st.

LADIES' OUTFITTERS

Patrick, C., 89 Main st.

MOTOR ENGINEERS

Currie, Thomas, Crown Garage, Main street
Jarvie, J., Low Craigends
Russell Bros., Main st.

NEWSPAPERS

Kilsyth Chronicle," Market st.
"Kilsyth Journal," Backbrae street. Phone No. 49

PAINTERS

Baxter, M. G., Ltd., 22 and 24 Market street. Phone 3181
McCallum & Stark, 50 Kingston rd.; painters, decorators, and paperhangers
Macfarlane, J., 16 Moniebrough cres.
St Clair & Leishman, 71 Main street. Phone 3161

PLUMBERS, &c.

Cunningham, W., Backbrae st.
Whyte, John, Church st.

PRINTERS

Duncan, J. M., Ltd., Market st.
Rankin & Mackie, Backbrae st.

QUARRY MASTERS

Colzium Quarry Co., Ltd.
Stark, Alexander, & Sons, Ltd., Barwood Quarry

SADDLERS

Clark, Andrew, 37 Townhead st.

SLATERS AND PLASTERERS

Logan, D., & Sons, Parkfoot st.

SOLICITORS

Cassells, J. & F., Market st.
Lennox, R. M. & W. M., Town Clerk's Office, Market street

STONEMASONS

Baxter, James, Station road

TAILORS AND CLOTHIERS

Stark, James, 35 Townhead st.

WATCH AND CLOCK MAKERS

Lawson, John, 24 Main street

WINDOW CLEANERS

Walker, M. S., 19 Main street

MISCELLANEOUS

Alexander & Sons, Ltd., Edward st.; motor omnibus proprietors
Baird, W., & Co., Ltd.; coke manufrs.
Hamilton Bros., 20 Edward street; aerated water manufrs.
Kilsyth Academy, Low Craigends
Kilsyth Hosiery Co., Ltd.
Ross's Dairy, 13 Main st.
Stark, M. & A., Howe rd.; grain merchants
Wilson, J. & P., Ltd., Valley Bank Mill, Banton; lappet manufrs.

Larbert,

Early Closing—Wed.

Including Airth, Stenhousemuir, &c.
S. signifies Stenhousemuir.

AMUSEMENTS

Faulkner's Picture Palace, Stenhousemuir

BAKERS

Eadie & Sons, King st., Stenhousemuir. Phone Larbert, 44
Grant, James M., 11 Stewartfield place; also confectioner. Phone 44
Steel, A. & A., Airth
Stenhousemuir Baking Society, Ltd., Stenhousemuir

BANKS

Clydesdale Bank, Ltd., Larbert
Commercial Bank

BOOTMAKERS

Aiston, Thomas, Airth
Armstrong, G. R., Main st., Airth
Brown, W., King st., S.
Bryson, D., 368 Main st.
Higgins, G., 215 King st.
Imrie, James
M'Innes, A., King st., S.

BUILDING CONTRACTORS

M'Lachlan, J. J. & P., Ltd., Muirhall road
Murdoch & Co., Main st., S.

BUTCHERS

Douglas, T., King st., S.
Gardner & Son, South Main st., S.
Masterton, A., Main st., S.
Tough, D., Main st.

CHEMISTS AND PHARMACISTS

Donaldson's Pharmacy, Main st.
Speirs, W., Main st., S.

CHROMIUM PLATERS

Carpenter, Charles, Ltd., Muirhall road; also nickel platers Phone Larbert, 173
Larbert Art Metal Co., Ltd., North Broomage loan; electro platers and sheet metal workers. Phone 68

COAL MERCHANTS

Marshall, P. & F., Railway siding, 140 Muirhall road; also carting contractors. Phone 106

CONFECTIONERS

Adam, W., South Alloa road
Binnie, Mrs F., 14 Gillespie terrace
Braidwood, E., Fraser's bldgs., King street, S.
Campbell, Miss J., Main st.
Eccles, J., 370 Main st.
Ferguson, Mrs A., Tryst rd., S.
Grant, James M., 11 Stewartfield pl.; also baker. Phone 44
Holburn, Mrs, Airth
Jarvie, Mrs, 206 King st.
M'Cowan, A., & Sons, Ltd., Tryst rd., Stenhousemuir; manufacturing
Michie, J., 539 Main st.
M'Nicol, J., Ltd., Stenhousemuir; manufacturing
Reid, Miss I., Station terrace
Risk, Mrs, Smithfield, King st., Stenhousemuir
Russell, T. R., Burnhead
Speirs, W., Mathieson buildings
Stewart, J., King st., S.
Waddell, Mrs, 381 King street. Phone 163

CONTRACTORS

Bagg, Peter D., Airth
Hall, J., Airth

CYCLE DEALERS AND AGENTS

Anderson, Chas., Gillespie terrace
Richardson, J., Main st., S.

DAIRYKEEPERS

Byce, James
Waddell, W., Stenhousemuir

DRAPERS

Anderson, W., King st., S.
Baird, G., 94 King st.
Campbell, E., The Point, S.
Johnstone, J., 24 Main street
Kirkland, G. & M., Adrian House, S.
Mailer, D., Main st.
Pearson, Miss M., King st., S.
Strachan, E., Stirling road

ENAMELLERS

Scottish Enamelling Co., Ltd., Larbert. Phone No. 136

ENGINEERS

Forrester, W. & J., & Co., Ltd., Stenhousemuir

FUNERAL UNDERTAKERS

Anderson, A., 7 King street, Stenhousemuir. Phone Larbert, 280

FISHMONGERS

Hutton, D. & J., Main st.

FRUITERERS

Frew, G. & A. M., Larbert
Maxwell, J., Main st., S.

GROCERS

Marked (▲) are also Spirit Dealers.

Bowden, Robert, Stenhousemuir
Buttercup Dairy Co., Main st., S.
Fleming, T., Stenhousemuir
(▲) Galloway, W., Stenhousemuir; licensed grocer
(▲) Gourlay, Miss, Airth
Haddow & Co., Ltd., King st., S.
Lindsay, J., King st., Stenhousemuir
(▲) Milne, Robert, Main st.
(▲) Ray, Mrs I. D., The Cross
Richardson, J., Church st., S.
Stenhousemuir Equitable Co-operative Society, Ltd., Stenhousemuir
(▲) Watson, J., West End Stores

HAIRDRESSERS

Binnie, G., Stenhousemuir
Langlands, Allan R., 51 King street, Stenhousemuir. Phone Larbert, 199
Shirridan, W., Main st., S.
Wells, W. H., Main st.
Williamson, A., Stenhousemuir

HOTELS

Commercial Hotel
Plough Hotel, Stenhousemuir
Red Lion Hotel, The Cross. Mrs E. Adamson, sole proprietress. Phone No. 186
STATION HOTEL; ample accommodation; fully licensed. Percy Prew, proprietor. Phone 83

IRONFOUNDERS AND STOVE FINISHERS

Dobbie, Forbes, & Co., Ltd., Larbert Iron foundry
Jones & Campbell, Ltd., Torwood Foundry. Tel. add. "Tor, Larbert." Phone 204 and 205
TAYLOR, ROBERT, & CO. (IRONFOUNDERS), LTD., MUIRHALL FOUNDRY. TEL. ADDRESS, "TAYCO, LARBERT." PHONE 98 AND 99

IRONMONGERS

White's Stores, King st.

JOINERS

Anderson, A., 7 King street, Stenhousemuir. Phone Larbert, 280
Bain, H., Broomfield place, S.
Cowan, A., Main st.
Graham, Wm., & Sons
M'Kay, R., Muirhall road
Samuel, J., Falkirk road

LIBRARIES

Larbert Public Library, 281 Main st.
Smith, W., South Main st., S.

MOTOR CAR HIRERS

Dempster & Sons, Stenhousemuir
Thomson, J. & W., Garage, Main street

NEWSAGENTS AND STATIONERS

Blackley, T. W., Stenhousemuir
Cockburn, Mrs, Main st.
Fenwick, Mrs, King street, S.
Graham, W., Main st.
Hall, Miss, Airth
M'Gill, F., Main st.
Morrison, Mrs, Stenhousemuir
Robertson, Miss E., Airth

PAINTERS AND PAPERHANGERS

Glegg, A., Main st., S.
Hamilton, J., 16 Gillespie terrace
Macdonald & Mason, Larbert

PLUMBERS, &c.

M'Laren, Wm. K., Station road
Mitchell, J., 112 King st.
Smith, David W., Main st., Stenhousemuir; registered plumber and sanitary engineer. Phone Larbert, 45

RESTAURANTS

Baird's Commercial Restaurant, Main street
Winton, C. & J., Palace Cafe, 338 Main street, Stenhousemuir

SLATERS

Black, William, Edina Cottage
Stupart, J. D., & Son, Helena Cottage, Stenhousemuir. Phone No. Larbert, 123

SOLICITORS

M'Lachlan, R., Burnhead, S.

SPIRIT DEALERS

Gilmour, Mrs, Stenhousemuir
M'Adam, Peter, Elphinstone Inn, Airth
Millar, W., Wheatsheaf Bar
Mitchell, A., Crown Hotel, Airth
Morrison, W. F., Crown Inn, S.

TAILORS AND CLOTHIERS

Campbell, D., King st., S.
Gillies, A., Main st.
Ireland, A., Main street
Morrison, R., Stenhousemuir
Williamson, W., Plough bldgs., S.

TIMBER MERCHANTS

Jones, James, & Sons, Ltd. Phone 126 and 127

TOBACCONISTS

M'Innes, Mrs, Stenhousemuir
Michie, J., Main st., S.
Watson, J., Main st.

WATCHMAKERS

Dalziel, J., Stenhousemuir

MISCELLANEOUS

Falkirk Tryst Golf Club, Muirhall
Larbert Steam Laundry, Stenhousemuir
Taylor, A.; nurseryman

Lennoxtown,

Including Baldernock, Balmore, Blanefield, Campsie, Haugh-head of Campsie, Milton of Campsie, Strathblane, Torrance, &c.

BAKERS

Lennoxtown Friendly Victualling Society, Ltd., Main st. Phone 345
M'Gregor, C., 98 Main st.
Rae, M., 62 Main st.

BANKS

Royal Bank of Scotland, Campsie

BLACKSMITHS

Bryson & Son, Main st.
M'Nab, John, Torrance
Pickford, B., Balmore

BOOKSELLERS AND STATIONERS

M'Coll, J., Main st
Macfarlane, Robert
Mathieson, Mrs T., Main st.
Scott, C., Milton of Campsie

BOOTMAKERS

Donaldson, M., 22 Main st.
Lennoxtown Friendly Victualling Society, Ltd., Main st.; also repairers. Phone 345
M'Lellan, M., 88 Main st.
Shirley, A., 125 Main st.

BUILDERS

Muir, D., Blanefield
Rae, Jas., & Sons (Builders), Ltd., 44 Main street; also slaters and plasterers. Phone 241

BUTCHERS

Lennoxtown Friendly Victualling Society, Ltd., Main st. Phone 345
M'Donald & Paul, 31 Main st.
Rodger, J., 25 Main st.

COAL MERCHANTS

Cameron, William, & Co., Strathblane. Phone Blanefield, 53
Campsie Coal & Lime Co.
Lennoxtown Friendly Victualling Society, Ltd., Main st. Phone 345

CONFECTIONERS

Brown, Mrs, Campsie Glen
Carlin, J.
Donald, H., 106 Main st.
M'Gullagh, Mrs E., 165 Main st.
M'Meekin, Mrs, 95 Main st.
Maxwell, J., 80 Main st.
Renwick, James, Sunnyhill, The Cross, Milton of Campsie; refreshments
Tollerton, Mrs, 136 Main st.

CONTRACTORS

Calder, J., 3 Crosshill st.
M'Pherson, Alexander, Blanefield
Sharp, Peter, Strathblane

DAIRYKEEPERS

Balcorrach Dairy (J. McKelch & Sons), Campsie Glen

DRAPERS

Cochran, C., Netherton, Blanefield
Eggleton, M., 58 Main st.
Lennoxtown Friendly Victualling Society, Ltd., Main st. Phone 345
Watson, Miss A., Main st.

DRUGGISTS

Lennoxtown Friendly Victualling Society, Ltd., Drug and Optical Department, 17 Main street. Phone 345

ELECTRICIANS

Smillie, Albert H., 143 Main st.; also plumber. Phone 268

GROCERS AND DEALERS IN SUNDRIES

Marked (A) are also Spirit Dealers.

Chapman, W., Blanefield
(A) Craig & Son, 85 Main st.
Cullen, Mrs M., Torrance
Cumming, G., Torrance
(A) Hall, James, 94 Main st.
Kelly, J., 23 Main st.
Lennoxtown Friendly Victualling Society, Ltd., Main st.; also general merchants. Phone 345
Lockhart, W. S., Hillview place, Milton of Campsie; also provision merchant; post office. Phone Lennoxtown, 271
M'Kenzie, R., Milton of Campsie
(A) M'Lintock, J., & Sons, 15 Main st.
M'Lintock, R. M., Campsie Glen
Marshall, George, Blanefield
Telfer, S., Blanefield
Wood, M., Strathblane
Watson, J., Main st.

HAIRDRESSERS

Daisley, J.
Hunter's Hairdressing Saloon, Main street
M'Cue, M., 21 Main st.

HOTELS

Crown Hotel, Campsie Glen
Kirkhouse Inn, Strathblane; living accommodation; parties catered for. Phone Blanefield, 30
Lennox Arms Hotel

IRONMONGERS

Kennedy, W. A., 81 Main street

JOINERS

Arthur, J.
Graham's, Torrance
M'Gregor, J.
Scott, Andrew, Strathblane

LAUNDRIES

Taylor, P. Paton, Blanevalley Laundry, Blanefield. Phone Blanefield, 60
Yuill, J., & Co., Ltd., Glenmill Laundry, Campsie Glen

MARKET GARDENERS

Johnston, Alexander, Torrance
Marshall, M., Baldernock
Morrison, A., & Sons, Baldernock

MILLERS

McStravock, J., Milton of Campsie. Phone Lennoxtown, 220

MOTOR GARAGES

Jarvie, Alex., near Station

PAINTERS

M'Gavin, A., 108 Main st.

PLUMBERS

Campbell, G., Crosshill st.
M'Intosh, James, Strathblane
Smillie, Albert H., 143 Main st.; also electrician. Phone 268

SLATERS

Simpson, R. G., 8 Crosshill st.; residence, 37 Crosshill st.; also plasterers. Phone 257

SPIRIT DEALERS

Baxter, J., Railway Inn, Torrance
Carlin, J., 101 Main st.
Cotton, Arthur M'Donald, "The Commercial," 128 Main st.
Grant, John
Gray, R., Blanefield
Hay, Mrs, Railway Inn, Station road
Hendrie, J., Haughhead, Campsie Glen
Jackson, Mrs J., Torrance Inn, 96 Main street, Torrance
Jewitt, R., Main st.
Kirk, A., Torrance
Kirkhouse Inn, Strathblane. Miss Buchanan, proprietrix. Phone Blanefield, 30
M'Alpine, R., Milton of Campsie
Paterson, J., Blanefield
Ratcliffe, J., 17 Main st., Torrance
Trower, John, Main st.

TEA AND REFRESHMENT ROOMS

Campbell, Miss, Strathblane
Harley, J., Campsie Glen Tea Rooms
Millar, Mrs, Stewart place

MISCELLANEOUS

Craig, M. & H., 37 Main st., Torrance general merchants
Picture House, Campsie
Russell, M., Main st.; fishmonger

St Ninians,

Including Cambusbarron, Fallin, Plean, Polmaise, Whins of Milton, &c.

BAKERS

Kerr & Wallace, 77 Main st.
Marshall, John, & Son, 3 Main st.

BLACKSMITHS

Cairns, W., Plean
M'Laren, J., Loanhead
Mellis, J., Cambusbarron
Walls, T., Bannockburn road

BOOKSELLERS

Moonie & Co., Ltd., The Hut, Whins of Milton

BOOTMAKERS AND REPAIRERS

Campbell, J., Main st., Plean
Hastie, G., Main st., Plean

BUTCHERS

Buchanan, W. & G., 49 Main st.
Wood, 11 Main street, Cambusbarron

CARTING CONTRACTORS

Taylor, David, & Son, 72 Bannockburn road. Phone 261

COAL DEALERS

Adams, John

COALOWNERS

Plean Colliery Co., Ltd., Plean
Russell, A., Ltd., Polmaise Collieries

CONFECTIONERS

Anderson & Walker, 9 Main st.
Anderson, J., 16 Main st.
Buchanan, John, Whins of Milton
France, A., Borestone place
Hunter, John, Post Office, 5 Main street, Cambusbarron
Jamieson, Miss, Ellangowan bldgs., Cambusbarron
Jannetta, P., 87 Main street
M'Chord, J., 17 Weaver row
M'Diarmid, D. B., Ltd., 19 Main st.; home-made caramels; wholesale and retail. Phone Stirling, 947
Machray, C., Borestone place
Moonie & Co., Ltd., The Hut, Whins of Milton
Murray, W., 29 Bannockburn road

DAIRYKEEPERS

M'Laren, D., Brucefield Dairy, 83 Main street
Robertson, D., Murray pl., Cambusbarron

DRAPERS

Bingham, T., Main st., Plean
Taylor, J., 30 Main st., Cambusbarron

FISHMONGERS

Howietoun & Northern Fisheries Co., Ltd., Sauchie Burn

FRUITERERS

Machray, R., 101 Main st.
Muir, William, 17 Main street

GENERAL DEALERS

Olunie, Hugh, Plean General Stores, Plean
M'Pherson, G., Whins of Milton
Taylor, J. & J., 45 Bannockburn rd.

GROCERS

Marked (A) are also Spirit Dealers

(A) Aitken, R. & F., 58 Main st.
Hogg, James, Plean
Lamont, R., Whins of Milton; also wine and spirit merchant
Marshall, Thomas, Fallin
Plean Supply Stores, Plean
Reid, G., 6½ Glasgow road
Taylor, James, Cambusbarron
(A) Wilkie, Mrs Duncan, Cambusbarron; also wine and spirit merchant

JOINERS

Donaldson Brothers, Cambusbarron
M'Allister, John, Borestone cres.
Marr, J., Main st., Plean
Taylor, J., Whins of Milton

MOTOR ENGINEERS AND GARAGES

Buchanan Bros., Whins of Milton
France, A., & Sons, Borestone Garage
Machray, C., Braeside Garage, Glasgow road; also motor hirer and funeral undertaker. Phone Stirling, 490
Morrison, A., Whins of Milton
Robertson's Garage, Glasgow road, Whins of Milton. Phone Bannockburn, 58

NAIL MANUFACTURERS

Dick, A., Barnsdale
M'Lachlan, J., Whins of Milton
Paton, J., Barnsdale
Somerville, J. & W., Ltd., Main st.

NEWSAGENTS AND STATIONERS

Black, M., 81 Main st.
Clark, Mrs A., P.O., Main st.
Ewing, A., 54 Main st.
Taylor, Hugh, Main st., Plean

PAINTERS

Anderson & Walker, Glasgow road
Hardie, R., Main st.

PLUMBERS

Scott Bros., 128 Main st.

REFRESHMENT ROOMS

Mackenzie, W., Main st., Plean

SADDLERS

Lamond, A., & Son, 97A Main st.
Lamond, J., Glasgow road

SLATERS

Aitken, D., & Sons, 59 Main st.; all orders promptly executed

SPIRIT DEALERS

Borestone Bar, Bannockburn road. Henry Brimer, proprietor
Burnet, B., 144 Main st.
Gair, S., Cambusbarron
Muir, Thomas, Plean
Niebet, David, Anchor Inn, Glasgow road; adjoining Field of Bannockburn
Wallace Arms, Main st.

TAILORS AND CLOTHIERS

Millar, Andrew, Cambusbarron

UNDERTAKERS

Machray, C., Braeside Garage, Glasgow road. Phone Stirling, 490

WIRELESS DEALERS

Couper, N., 48 Main st.

MISCELLANEOUS

Brown, J., & Sons, Weaver row; screw bolt manufrs.
Paton, J., Bannockburn road; cycle agent

Stirling.

Early Closing—Wed. Mkt.—Thur.

Including Cambuskenneth, Raploch, &c.

TOWN OFFICIALS

Provost—J. P. M'Allister, J.P.

Bailies

G. Stewart, D. M'Gregor, A. M. M'Michael, and J. M. Hay
Hon. Treasurer—H. A. Watters
Dean of Guild—W. Gourlay

Councillors

R. F. Blakey, M. Kelly, Judge R. Coull, R. Jenkins, J. Wingate, Judge J. C. Brown, W. M. Gray, Judge J. R. M'Elfrish, Judge W. Aitken, Judge G. Aimer, J. F. Millar, J. Plank, A. M. M'Michael,
Town-Clerk—J. Clink
Town-Clerk Depute—W. E. Wardlaw (Interim)
Chamberlain—J. A. Clark
Interim Medical Officer — Dr D. M. Grant, M.B., Ch.B., D.P.H., D.T.M., and H.
Tuberculosis Officer — Dr D. M. Grant, M.B., Ch.B., D.P.H., D.T.M. & H.
Burgh Surveyor—D. B. Marrs
Electrical Engineer—W. R. Murray
Collector of Rates—J. A. Clark
Sanitary Inspector—John Fyfe
Chief Constable—W. Whyte
Water Engineer—D. B. Marrs
Inspector of Weights—O. C. Young
Librarian—W. G. Waugh
Veterinary Surgeon—G. C. Inglis
Health Visitors—Miss Taylor and Mrs Robertson
Burgh Assessor and Registration Officer—J. Little
Slaughter-House Supt.—P. Thornton
Firemaster—A. Mills
Overseer (Cemeteries)—T. G. Lees
Postmaster—F. C. Young
Factor—D. Johnstone
Burgh Prosecutor — J. N. Dandie (Interim)
Depute Clerks of Police Court—A. M'Intosh, A. R. Lennox, and W. E. Wardlaw
Burgh Officer—A. Robertson

ACCOUNTANTS (CHARTERED)

Dickson, Middleton, & Co., 20 Barnton street. Phone 420
Inglis, J., 62 Port st.

AERATED WATER MANUFACTURERS

Barr, R., 31 Forth crescent
Duncan, James, Drip road
Scottish Co-op. Wholesale Soc., Ltd., 36 Forth street

AGRICULTURAL ENGINEERS

Duff & Sons (Kemp & Nicholson's Works), 28 Forth st. Phone Stirling, 545
Newlands & Sons, Ltd., 1 Colquhoun street
Robertson & M'Laren, 19 Lower Craigs
Sellar & Son, Ltd., Seaforth place

AMUSEMENTS

Alhambra, Arcade
Allan Park Cinema, Allan park
Picture House, Orchard place
Queen's Picture House, Queen st.
Regal Cinema, Maxwell place

ANTIQUE DEALERS

Gray, A., 16 Orchard place; speciality, old oil paintings, water colours, etc., by old masters

ARCHITECTS AND SURVEYORS

Barr, A. & L., 47 Port st.
Bell, E. S., F.R.I.A.S., L.R.I.B.A., Cranston Hill, 24 Allan Park; chartered and registered architect. Phone 185
Bruce & Marshall, 20 Murray place
Glass, D., 14 Dumbarton road
Simpson, M'Michael, & Davidson, 16 King street

ART NEEDLEWORK DEPOTS

M'Shean, A. & H., 9 Murray place
The Needlework Shops, Ltd., 10 Port street; selections of various wools stocked

AUCTIONEERS AND VALUATORS

Coull, Robert, 47-49 Lower Craigs. Phone 371
Ferguson, Thos., & Lindsay, 13½ Wallace street; also joiners and funeral undertakers. Phone No. 227
LIVE STOCK MARTS, LTD., Central Auction Mart, Seaforth place. Phone 447
Sands, A., 14 Dumbarton road
Speedie Bros., Ltd., 14 Wallace st.
Watt, Henry P., 19 Friars st., and 32 Baker street. Phone 198

BACON CURERS

M'Grouther, Ltd., Scottish Bacon Curing Factories

BAKERS

Carlin, R., 44 Barnton st.
Dickson, M., Home Bakery, Drip rd.
Elder, T., & Sons, 52 Port st.
Hastie, J., 73 King st.
Mathieson, R., & Sons, 45 Barnton st.
Millar, J., & Sons, Ltd., 55 Murray pl.
Murray, J. W., Ltd., 34 Port st.
Stewart & Cuthill, 75 Wallace st.
Stirling Co-operative Society, Ltd., 3 Barnton street. Phone 964

BANKS

Bank of Scotland, 54 King st. G. M. Drever, agent (Phone Stirling, 307); sub-branches at Kippin, Braco, and Thornhill
British Linen Bank, 2 King st.
Clydesdale Bank, Ltd., 61 King street. Arthur Middleton, agent (Phone 399); and sub-branch, 74 Port street (Phone 218)
Commercial Bank of Scotland, Ltd., 75 Murray place. Phone 195
National Bank of Scotland, Ltd., 82 Murray place. R. Graham, agent. Phone 408
North of Scotland Bank, Ltd., 4 King street. Jas. N. Dandie and David Chisholm, joint agents. Phone 660
Royal Bank of Scotland, 25 King st.
Stirling Savings Bank, Station road
Union Bank of Scotland, Ltd., 22 King street

BASKET MANUFRS.

Gray, J., 25 Abbey road

BEE SPECIALISTS

Gordon, T., & Sons, Torbrex Apiaries; Awarded Silver Cup and Medal at the National Honey Show, London; also many other Cups and Medals at various leading honey shows

BLACKSMITHS

Livingstone, D., Port st.
Marshall, William, & Son, 19 Lower Craigs. Phone 45
Miller, R., & Son, 64 Upper Craigs
Syme, J. & A., 20 Abbey road

BOARDING HOUSES

Crae, Mrs, 1 Viewfield st.
Guest House, 7 Allan Park
Hay, Misses, 17 Melville terrace
Mackieson's, 23 Forth place
Ridge Guest House, 12 Irvine place. Miss Andrew, proprietrix. Phone 503
Snowdonia Board Residence, 35 Snowdon place

BOOKSELLERS AND STATIONERS

Crawford & Co., 5 and 7 King street. Phone No. 162
Crocket, J., 58 Port st.
Drummond Tract Depot, 17 Dumbarton road. Tel. add. and Phone Stirling, 84
Ferguson, A. R., 83 Port st.
Mackay, Eneas, 44 Craigs
Paterson, G., 54 Barnton st.
Shearer, R. S., & Son, 6 King st.

BOOTMAKERS

Anderson, Wm., 16 Up. Bridge st.
Baird, "The" Bootmaker, Ltd., 23 and 25 Murray place. Phone No. 385
Ferguson & Son, 16 Murray place
Gaetry, L., 15 Upper Craigs
Greenlees & Sons, Ltd., 11 Port st.
Henderson, W., 7 Seaforth pl.; hand-sewn work a speciality. See advt.
M'Cammon's Stores, 22 Baker st.
M'Laren's Shoe Repair Service, Orchard place; all kinds of shoe repairs; quick service. Phone 593
Marshall's, 33 Arcade
Norwell's Perth Footwear, Ltd., 13 Barnton street
Scott, A., & Son, Ltd., 21 Murray place; manufacturers
Stevenson, W., Lower Bridge st.
Timpson, W., Ltd., 32 King st.
Tyler, H., 29 Arcade

BUILDERS

Casey & Darragh, Ltd., 16 King st.
Conoboy & O'Brien, 20B Wallace street; building contractors. Phone 573
Gardner, R. D. & J., 81 Barnton st.
Gourlay & Son, 21 Allan Park
Reynolds, B., & Sons, Ltd., 27 Murray place. Phone 394
Ronald, J., & Sons, 67½ Port st.

BUTCHERS

Ballingham, J., 8 Bow st.
Blyth, M. A., 23 Barnton st.
Campbell, Dugald, 20 Baker st.
Cullens, J., 85 Port st.
Cullens, W. & J., 7 Port st.
James, H., & Sons, 31 Baker st.
Lennox, J., 33 Barnton st.
Ludwig, F., 15 King st.; pork
M'Aree, D., 87 Barnton st.
Munro, A., 46 Baker st.
Nell, Jas., 3 Bow st.
Thomson, D., 29 Port street
Waddell, R. D., 29 Murray place

CABINETMAKERS AND UPHOLSTERERS

Forbes, W., & Son, 56 Upper Craigs
Hutchison, J., 43 Port st.
Knowles, G., 29 Barnton st.
Lewis, W., & Sons, 17 King st.
M'Lennan Bros., 29 Orchard place
McNay, David, 16 Orchard pl.; also joiner. Phone 499; Residence, 668
M'Ronald, P., 46 King st.
Murray, G., Forth street; also upholsterer. Phone 486
Smith, R., 49 Lower Bridge st.

CARPET MANUFRS.

Stoddard & Co., Ltd., Forthbank Mills

CARPET WAREHOUSEMEN

Lawson, Alex., 8 Friars street. Phone 117

CARRIAGE HIRERS

Jeffrey, G., & Sons, Station Hotel Garage

CARRIERS

Cowan & Co., Shore road
Duff, H., Sentinel chmbrs., Barnton street
Scorgie Bros., 9 Seaforth place
Wordie & Co., Ltd., 3 Thistle st.

CHEMISTS AND PHARMACISTS

Baxter, Flora I., M.P.S., Riverside Pharmacy, 36 Forth crescent. Phone 475
Carnegie, W., 91 Barnton st.
Dowell, James, 58 Baker st.
Hogg, J. A., 79 Port st.
M'Gregor, D., 24 Murray place
Robertson, N., 33 Barnton st.
Skinner, John, 12 Barnton st.
Stirling Co-operative Society, Ltd.; Registered Office, 3 Barton street. Phone 964
Taylor's Drug Co., Ltd., 56 Port st.
Turnbull, John, Drip road
Walker, J., King street
Yule, W., 16 Port st.

CHINA, GLASS, &c., DEALERS

Adam, R., & Son, Ltd., 22 Barnton street. Phone No. 71
M'Laughlin, M., 67 Barnton st.

CHIROPODISTS

Taylor, Agnes, M.B.A.Ch., 40 Forth crescent. Phone 849
Wilson, Walter B., I.C.M.M., M.N.Ch.A., 7 Viewfield place. Phone Stirling, 798

COACHBUILDERS

Kinross, William, & Sons, 37 Port street. Phone No. 309

COAL MERCHANTS

Carron Co., Wallace st.
Currie & Co., Ltd., Wallace st.
Donaldson & Melrose, 7 Up. Bridge st.
Hunter, L., Causewayhead
M'Cue, R., 58 Spittal st.
Melrose, William, 36 Queen st.
Muir, Thomas, Son, & Patton, Ltd., 5 Thistle street
Oswald, A., 7 Thistle st.
Ross, T., Shore Road bridge
Smith, R. W., & Co., Wallace st.

COLLIERY AGENTS

Monteith, James, & Sons, 62 Port street. Phone 121

CONFECTIONERS

Brown, R., 22 Cowane st.
Campbell, M., Ltd., Murray place
Dudgeon, I., 43 Upper Craigs
Ford, Mrs J., 90 Cowane st.
Forte, P., & Sons, 38 Murray place
Giannandrea, B., 14 Viewfield st.
Gordon, G., 1 Abbey Road place; also grocer
Gow, J. M., 56 Wallace street;
Hamilton, Mrs, 23 George st.
Henderson, C., 6 Cowane st.
Keith & Balston, 14 Port st.
Kinnear, Isabella, 2 Spittal st.; also teas, ices, and light refreshments. Phone 18
Livingston, Miss, 16 Upper Craigs
Macfarlane, M. & I., 64A Upper Craigs
M'Laren, J., 2 Broad st.
Macmillan, M., 69 Barnton st.
M'Pherson, R. B., 39 King st.
M'Phie's, 11 Broad st.
Marriott, S., 62 Cowane st.
Oliphant & Son, 6 Forth st.; wholesale
Stevenson's, 26 Arcade
Whyte, Miss I., 78 Port st.

CYCLE DEALERS AND AGENTS

Craig, Norman, 46 Craigs; repairs a speciality
Elrick, G., 46 Drip road
Lamb, T., 45 Murray place
Morrison, David, Raploch

DAIRYKEEPERS

Ballantyne, R., 6 Barnton st.
Kinross, P., Cambuskenneth
M'Aree, M., Wellgreen
Mailer, J., & Co., 37 Allan park
Russell, H., 26 Bow st.
Smith, C., Craigforth Dairy, Raploch; fresh milk and eggs; deliveries twice daily
Smith, Mrs M., 83 Baker st.

DENTAL SURGEONS

Christie, J., 76 Port st.
Common, R. L. K., 74 Murray place. Phone 279
Dick, D., 1 Melville terrace
Hunter, W., 3 Meville terrace
Moyes, J., 6 Maxwell place
Reynolds, B. S., L.D.S., R.C.S. (Edin.), 53 Port street. Phone 968
Somerville, A. W. & J. W., 4 Viewfield place
Somerville, D., Vine House

DRAPERS

Marked (A) are also Silk Mercers.

Barnets, 48 King street; general drapers
Brown & Son, 37 Baker st.
(A) Lawson's, Ltd., 32 Baker st.
M'Aree Bros., 55 King street
M'Culloch & Young, Ltd., 79 King st.
Macrae, P., Barnton st.
Menzies, Ltd., 36 King st.
Mitchell, M., 55 Cowane st.
Nimmo, J. & M., 51 Baker st.
Ockrim's, 49 Barnton st.
Paul, A. T., 34 Arcade
Rae, H., 96 Cowane st.
Shaw, James A., 5 Viewfield place
Stirling Co-op. Soc., Ltd., 18 King st.
Watson, G., 14 Barnton st.
Whyte, W., 89 Port st.

DRESSMAKERS

Ferguson, Jean, 15 Port street
Peters, Miss, 15 Queen st.

DRYSALTERS

Bryan, Archibald, 5 Seaforth place; paint and wallpaper merchant; mixing paint a speciality

DYERS AND CLEANERS

Abbey Craig Laundry Co., Ltd., Friars street
Castlebank Dye Works, Ltd., 65 Port street
Johnson Bros., 31 Port st.
Pullar, J., & Sons, Ltd., 91 Port st.

ELECTRICAL ENGINEERS

Brewster, Alex., 72 Murray pl.; residence, 7 Dean crescent. Phone House and Shop, 551
Lockhart & Macnab, 31 Port st. and 34-38 Craigs; also radio engineers; agents for Ekco radio. Phone 80
Marshall, W., & Son, 21 Craigs
Miller, A., & Son, 16 Dumbarton road. Phone Stirling, 297
Sterlini Radio Service, 75 Barnton street. Phone 588

ENGINEERS

Davie, J., & Sons, 26 Orchard place
Goodfellow, D., & Co., Abbey road

ENGRAVERS

Girvan, J. A., 20 Murray Place chambers

FANCY GOODS DEALERS

Baird, A., & Sons, 10 Port st.
Eglinton, R., 17 Upper Craigs
Howat's Stores, 17 Arcade
Palmer, W. S. (Stirling), Ltd., 44-48 Port street. Phone No. 443
Wilson, Miss M., 8 Dumbarton road

FISH AND GAME DEALERS

Christie & Son, 3 Queen st.
Forrester, Mrs A., 42 Barnton st.
Johnston, J., 60 Murray place
Johnstone, Mrs, 50 Port st.
Leathley, G., 3 Friars st.
Lindsay, Herbert, Ltd., 28 Port street. Phone No. 295

FISHING TACKLE MAKERS

Martin, Alex., 2 Friars street. Phone 68

FLOORCLOTH MANUFRS,

Stirling Floorcloth Co., Ltd., Abbey road; also "Feltoleum" (Felt Base) manufacturers. Tel. add. "Feltoleum, Stirling." Phone 152

FRENCH POLISHERS

Craig, J., 6 Baker street; first-class French polisher; contractor to the cabinet and building trades; private work; antiques a speciality

FRUITERERS, FLORISTS, AND GREENGROCERS

Copley, R., & Co., 56 Barnton st.
Davidson, T., & Sons, 38 Barnton street. Phone 161
Fruit Dealers, Ltd., 97 Barnton st.
Kelly, W., 4 Baker st.
Low, W., & Co., Ltd., 25 Arcade
Munn, D., 31 Allan Park
Simpson, A., 14 Upper Bridge st.

FUNERAL UNDERTAKERS

Adam & Scott, Orchard place. Phone 528
Brodie, W. S., 64 Upper Craigs; residence, 60 Upper Craigs. Phone 132
Coull, Robert, 47-49 Lower Craigs. Phone 371
Currie, J., & Son, Corn Exchange rd.
Ferguson, Thos., & Lindsay, 13½ Wallace street. Phone 227
MacNicol, Robert, Office, 4 Broad street. Workshop, 52 Broad street; Residence, Bridgehaugh
Primrose & Gilchrist, 30 Forth crescent; residence, 50 Abbey road. Phone 1176 and 178

FURNITURE DEALERS

Grant, J., & Co., Ltd., 59 Murray pl.
M'Donald, J., 17 Friars st.
Simons, H., 79 Baker st.
Stewart, W., 35 Barnton st.

GENERAL DEALERS

Barker, M., 32 Forth crescent
Duncan, Mrs T., 85 St Mary's wynd
Hyde, H., 4 Mar place
Illingworth, L., 4 St Mary's wynd
M'Intyre, M., 12 Albany crescent
M'Lachlan, Miss, 47 Broad st.
Thomson's, 13 Newhouse

GLAZIERS

Kirk, G. G., Ltd., 71 Port street.

GRAIN MERCHANTS

Gartshore, J., & Sons, 7 Maxwell place. Phone Stirling, 469-470
Gray & Co., 7 Upper Craigs
MacEwen Grain Co., Ltd., Dumbarton road

GROCERS

Marked (A) are also Spirit Dealers.

Adams, J., 2 Albert place
(A) Brown, T., 20 Upper Craigs
(A) Buchanan, Andrew, 9 Baker street. Phone No. 172
(A) Buchanan, J., 7 Broad st.
Buttercup Dairy Co., Ltd., 22 Murray place
Cooper & Co.'s Stores, Ltd., 51 Port street. Phone Stirling, 253
Dewar, Alex., Cambuskenneth
Docherty, D., 62 St Mary's Wynd
Essery, A., 29 Upper Castle hill
Haggarty, T. & J., 39 Lower Bridge st.
Hall, Mrs, 40 Abbey road
Henderson, Miss, 6 Cowane st.
Hislop, I., 41 Forth crescent
(A) Liddel, R., & Sons, 40 King st.
Lipton, Ltd., 39 Barnton st.
(A) M'Clelland, T., 36 Barnton st.
(A) MacEwen, D. & J., & Co., Ltd., 40 Port street
(A) M'Kinnon, J., 28 Baker st.
M'Menemy, M., 15 Broad st.
Marshall, G. C., 100 Cowane st.

Martin's Store, 20 Newhouse
Muchan, P., Raploch
Muirhead, W., 57 Baker street
Plank, J., 34 Upper Castle hill
(A) Preston, D. (successor to W. Hetherington), 27 Port st. Phone 94
Robertson & Miller, 27 Dumbarton rd.
Scottish Dairies, Ltd., 38 Baker st.
Starkey, G., 64 Port st.
Stirling Co-operative Society, Ltd., 3 Barnton street. Phone 964
Taylor, J. & C., 37 Cowane st.
Waggatt, Mrs, 56 St Mary's wynd
Weir, R., 85 St Mary's wynd
Wright, J., 6 Baker st.

GUN AND RIFLE MAKERS

Crockart, D., & Son, 35 King st.
Martin, Alexander, 2 Friars st.; also fishing tackle maker. Phone No. 68

HAIRDRESSERS

Aimer, G., 26 Baker st.
Blair's, 31 Murray place
Campbell, Jean, 9 Port street
Central Beauty Salon (Proprietrix, Betty Meehan), 37 Murray place; ladies' hairdresser; marcel and water waving; permanent waving by Oil Tonic system; beauty culture, etc.
Fraser & Son, 38 Port st.
M'Lellan's, 62 The Craigs
Maison Centrale, 7 Murray pl.; also beauty culture. Phone 1205
"Marie," 3 Cowane st.; ladies' and children's hairdresser; permanent waving, etc. Phone 494
Morris, W., 2 Murray place; ladies'
Nisbet, J., 33 Upper Craigs
Orr, R., 26 Barnton st.
Palmer, Doris I., 48 Port street; ladies' and children's hairdresser; permanent waving, etc. Phone No. 685
Ross, A., 12A Upper Craigs
Sorley, Donald, 15 Baker st.
Taylor, Patricia, 40 Forth crescent; ladies' hairdresser; Eugene permanent waving, chiropody. Phone 849
Welsh, C., 18 Queen st.; ladies'

HATTERS AND HOSIERS

Coltart, D., 43 Barnton st.
Dow, W., 19 King st.
Kirk, J., 4 Friars st.
Reid, W., 21 Friars st.
Scotch Wool and Hosiery Stores, 33 Murray place

HAULAGE CONTRACTORS

Hunter & Co., 4 Abbey Road pl. Phone 778

HOSIERY MANUFRS.

Hosiery Manufacturing Co., Ltd., 47 Barnton street

HOTELS

Castle Hotel, Esplanade; A.A.; 7 days' licence. G. Cruickshank, proprietor. Phone 659
County Hotel, Murray place. Phone 403
Douglas Hotel, Arcade. Phone 286
Gill's Hotel, 5 King street. Mrs H. D. S. Burt, proprietrix. Phone 644
Murray's Private Hotel, 20 Allan park; A.A. Phone 92
Station, 54 Murray place
The Golden Lion, A.A., R.S.A.C., R.A.C., 10 King street; tourist and commercial; garage, 50 cars. Tel. add. "Golden Lion, Stirling." Phone 208
Waverley Temperance Hotel, Murray place

ICE-CREAM DEALERS

Nardini, G., 5 Friars st.
Togneri, A., 4½ Cowane street
Valerio, O., 13 Maxwell place

INSURANCE COMPANIES

Britannic Assurance Co., Ltd., 64 Murray place
Co-op. Ins. Soc., Ltd., 3 Barnton st.
Liverpool Victoria Friendly Society and Liverpool Victoria Approved Society 18 Viewfield street. Henry Terrell, district manager. Phone 1066
North British and Mercantile Insurance Co., Ltd., 75 Murray place. L. Flint, resident inspector. Phone No. 390
Pearl Assur. Co., Ltd., 9 Port st.
Prudential Ass. Co., Ltd., 26 Murray place
Refuge Assurance Co., Ltd., 15 Barnton street
Royal Insurance Co., Ltd., 79 Barnton street. W. M. C. Calder, resident inspector. Phone 138
Royal Liver Friendly Society, 37 Murray place
Scottish Legal Life Assurance Society, 48 Barnton street

INVALID CHAIR MANUFRS.

Stirling Perambulator Co., Forth street. Phone 357

IRON AND STEEL MERCHANTS

Sharp, A., 23 Dumbarton road

IRONMONGERS

Graham & Morton, Ltd., 43 King st.
Somerville & Valentine, Ltd., 21 Port street
Virtue & Co., 13 King st.

JOINERS

Adam & Scott, Orchard place. Phone Stirling, 528
Brodie, W. S., 64 Upper Craigs; residence, 60 Upper Craigs. Phone 132
Christie & Sons, Dalgleish ct., Baker street
Ferguson, Thos., & Lindsay, 13½ Wallace street; also auctioneers and funeral undertakers. Phone 227
Finlayson, M., & Son, Springfield
Gordon, G. & R., 13 George st.
Kaney, William, 1 Broad street.
Logie & Son, 10A Friars st.
M'Nay, David, 16 Orchard pl., joinery contractor. Phone Nos. 499, and House, 668
MacNicol, Robert; Office, 4 Broad street. Workshop, 52 Broad street; Residence, Bridgehaugh
M'Pherson, W., & Co., Ltd., Forth st.
Mundell, D., & Co., 21A Barnton street; also builders. Phone 346
Primrose & Gilchrist, 30 Forth crescent; residence, 27 Ferguson street. Phone 1176 and 178
Somers, W., Ltd., 81 Port st.

LADIES' AND CHILDREN'S OUTFITTERS

Aitken, W. & M., 2 Arcade
Gavin, H., Ltd., 1 King street
M'Lachlan & Brown, 12 Murray place
Marr, Miss, 48 Upper Craigs

LIVE STOCK AUCTIONEERS

LIVE STOCK MARTS, LTD., Central Auction Mart, Seaforth place. Phone 447
Speedie Bros., Ltd., 14 Wallace street

MASSEURS

Wilson, Walter B., I.C.M.M., M.N.Ch.A., 7 Viewfield place. Phone Stirling, 798

MILLERS

Walls, R., & Sons, Kerse Mills

MILLINERS

Farquharson, Miss J. D., 20 Viewfield street. Phone 216
Logie & Co., 63 Barnton st.
Rutherford, N., 22 Arcade
Somerville, Miss, 24 Port st.
Stuart, J., Station road
Thomson, Misses, 9 Arcade

MOTOR AGENTS

Graham & Wilson, Burghmuir
Scottish Automobile Co., Ltd., Wallace street

MOTOR BODY BUILDERS

Kinross, William, & Sons, 37 Port street. Phone 309

MOTOR ENGINEERS AND MOTOR GARAGES

Jeffrey, J. P., Kildean Filling Station, Drip road (main Oban road); repairs and accessories
Kinross, William, & Sons, 37 Port street. Phone No. 309
Menzies Motors, Ltd., Orchard place
Murphie, J., Stirling road
Rossleigh, Ltd., Wallace st.
Sharpe, C., 21 Barnton st.
Westfield Autocar Co., Ltd. (Incorporating George Owen), 57 and 59 Upper Craigs, and 46-48 Goosecroft rd. Phone 1040 and 1041

MOTOR HIRERS

Alexander, W., & Sons, Ltd., Drip rd.
France & Sons, Borestone Garage
Jeffrey, George, Station Hotel Garage. Phone 266
Robertson Traction Co., 16 Dumbarton road

MUSICSELLERS

Hay, J. M., 73 Murray place
Sowden & Forgan, 70 Port st.

NEWSAGENTS

Aitken, J., Baker Street Post Office, 1 Bow street
Bannigan, P., 6 Arcade
Dunsmore, H., 37 Forth crescent
Ferguson, D., 38 Drip road. Phone Stirling, 1285
Forbes, Miss, 11 Upper Craigs
Gow, J., 56 Wallace st.
Hay, S. E., 35 Allan Park; post office; also stationer
Laurie, John, 12 Viewfield pl.; also stationer and tobacconist
M'Laren, John, 2 Broad street; also confectioner
M'Lean, Alexander N., 71 Drip road
Paterson, Miss, 29 Upper Craigs
Robertson, A. M., 66 Upper Craigs

NEWSPAPERS

"Bridge of Allan Gazette," Friday, 40 Upper Craigs. Phone 1100 and 1101
"People's Journal"
"Stirling Journal," 9 King st.; leading local paper in town and county. Phone No. 224
"Stirling Observer," Tues. and Thurs., 40 Upper Craigs; largest circulation. Phone 1100 and 1101

NURSERYMEN

Drummond, W., & Sons, Ltd., 13 Murray place; also Seedsmen; garden implements. Phone No. 237
Gordon, T., & Sons, Torbrex Nursery; fruit and tomatoes

NURSING HOMES

Nurses' Association, 2 Park place
Stirling & District Nursing Home, Ltd., 15 Park terrace

PAINTERS AND PAPERHANGERS

Brown, R., & Son, 27 Murray pl.; also decorators. Phone 352
Carson, W., & Son, 54 Port st.
Ellery Bros., 54 Murray place; painters and decorators. Phone No. 525
Henderson & Son, Park lane
Johnstone, W., 29 Friar's st.
M'Intosh & Hill, 46 King st.
M'Laren, W., 3 Maxwell place

PAWNBROKERS

Hill's Pawnbroking Office, 44 Baker street
Mullan, A., 6 Bank st.
Simpson, W., 32 Bow st.

PERAMBULATOR MANUFACTURERS

Stirling Perambulator Co., Forth street; also toys. Phone Stirling, 357

PHOTOGRAPHERS

Begbie, Chas., 2 Wallace st.
Chisholm, C., 23 Allan park

PLASTERERS

Dick, A., & Sons, 14 Linden avenue
Milne & Co., 48 Port street. Phone 389
Walls, Alexander, Thistle st.; synthetic stone manufacturer. Phone 386

PLUMBERS AND GASFITTERS

Campbell, T., & Co., 8 Spittal st.
Duff, J. & J., 29 Dumbarton road
Hardie, D., 37 Upper Craigs
Henderson, J., 44 Murray place
Merrilees, J., 14 Friar's st.

POTATO MERCHANTS

Callum, J., L.N.E.R. Goods Station. Tel. add. "Callum, Stirling." Phone 1070

PRINTERS

Crawford & Co., 5-7 King st. Phone No. 162
Jamieson & Munro, Ltd., 40 Upper Craigs. Phone 1100 and 1101
Kirkwood, H. M., & Sons, 33 King st
Learmonth & Son, 9 King st.
M'Intyre, John, & Co., Friars st. Phone 1147
Wingate, John, 31 Barnton st.

RAG MERCHANTS

Weir, James, 56 Spittal street

REGISTRY OFFICES FOR SERVANTS

Fairweather, M., Friars st.
Ormiston, Miss, 18 Queen st.
Servants' Registry, Moray place

RESTAURANTS

Carlin, R., 44 Barnton st.
Comrie, J. & M., 26 King st.
Forth Bridge Rest, Causewayhead rd.
Kinnear, Isabella, 2 Spittal st.; teas, ices, and light refreshments. Phone 18
MURPHY'S RESTAURANT, 25 Barnton st.; parties catered for; large hall (200 seats). Phone 684
Scorgie's Restaurant, Seaforth place
Wallace Restaurant, 68 Murray place; breakfasts, luncheons, dinners, and teas served on shortest notice. Mrs D. M'Innes, proprietrix

RUBBER MANUFRS.

Rubber Co. of Scotland, Ltd., Forth Vale Works

SADDLERS AND HARNESS MAKERS

M'Kinlay, M., 9 Friars st.
Milne, A., 14 Viewfield place

SCHOOLS

Commercial Training Classes (Miss J. M. Simpson, F.C.T.S.), 25 Dumbarton road Phone 1043
Forbes' Commercial School, 1 Dumbarton road
Hurst Grange Preparatory School, Victoria place. Phone 432
Preparatory School for Boys and Girls, 14 Glebe avenue

SCULPTORS

Bayne, Thomas, & Son, 6 Wallace street. Buy direct from the manufacturer
Brown, W., Causewayhead road; memorial work in cemeteries; erecting undertaken in any part of the country. Phone 265
Donaldson, Wm. (successor to William Barclay), Barnton street. Phone 726. Est. 1859
Ross, Thomas, Station road. Phone Stirling, 678

SEEDSMEN

Drummond, W., & Sons, Ltd., 13 Murray place; also Nurserymen; garden implements. Phone 237

SLATERS

M'Gregor, D., & Co., 1 George st.
Mills, A., 1 Princes st.
Milne & Co., 48 Port street; also plasterers. Phone 389
Oswald, A., & Son, Spittal st.
Oswald, R., 13 Albert place
Young, J. 6 Baker st.

SOLICITORS

Archibald & Brown, 1 Pitt terrace
Cochran, J., 19 Murray place
Dewar, A., 37 Barnton st.
Donaldson & Henderson, 46 Barnton st.
Hill & Whyte, 4 King street. Tel. add. "Lex, Stirling." Phone 55
Jenkins & Jardine, 80 Port st.
Leishman, T. W. J., 64 Murray place
M'Lellan, H., 20 Murray place
M'Pherson, J., 3 Greenwood avenue
Mailer, J. & J., King st.
Mathie, MacLuckie, & Lupton, 20 King street
Muirhead, Buchanan, & Macpherson, 26 Port street
Philp & Dobbie, 10 Barnton st.
Thomson & Yellowlees, 9 Port st.
Welsh & Robb, 11 Barnton st.

SPIRIT DEALERS

Crawford, Henry, Cambuskenneth
Crown Inn, 41 Arcade; saloon bar and sitting rooms; also restaurant
Drummond, J., 16 Baker st.
Farquharson, W., 2 Baker st.
Gillespie, J., 50 Upper Craigs
Johnson, J. W., Red Lion Inn, 91 St Mary's wynd
M'Ewan, A., 29 King st.
M'Lean, Mrs, 27 Union st.
M'Rorie, J., 7 St John st.
Petrie, W., Back O' Hill, Drip rd.
Porter, A. 55 Port st.
Roberts, J., 29 Baker st.
Robertson, D., 51 Barnton st.
Stirling, D., 75 St Mary's wynd
Thomson, C., 42 Broad st.
Waters, H., 47 Murray place

SPORTS OUTFITTERS

Martin, Alex., 2 Friars street. Phone 68
Palmer, W. S. (Stirling), Ltd., 44-48 Port street. Phone No. 443

STATIONERS (WHOLESALE)

Jamieson & Munro, Ltd., 40 Craigs. Phone 1100 and 1101

TAILORS

Bennet, J., & Son, 2 Craigs
Brown, G., 6 Friars st.
Ferguson & Son, 2 York place
Good, J. R., 8 Wallace st.
Harrie, James, 75-77 Port st.; ladies' and gent's tailor. Phone 29; residence, 1064
Horsburgh & Hamilton, 37-41 King street; also military tailors. Phone 445
Hunter, J., 6 Allan park
Morrison, R., 64 Murray place
Somerville, James, 15 Burghmuir
Stewart, Ltd., 28 King st.

TOBACCONISTS

Campbell, H. S., 36 Port street
Dawber, Reg., 85 Barnton st.
Donaldson, R., 67A King st.
Ferguson, D., 38 Drip road. Phone Stirling, 1285
M'Call's Tobacco Stores, 28 Arcade
M'Laren, G., 37 Arcade
M'Lean, Alexander N., 71 Drip road
Riddle, George, 60 Port street
Sloan, J., 66 Murray place
Somerville, M., 2 Barnton st.
Stobo, Ltd., 39 Murray place

TOY (WOOD) MANUFRS.

Stirling Perambulator Co., Forth street. Phone 357

UMBRELLA MAKERS

Palmer, W. S. (Stirling), Ltd., 44-48 Port street. Phone No. 443

VETERINARY SURGEONS

Inglis, G., 7 Viewfield place
Lamont, A., 13 Allan park
Paterson, J., Bellfield road

WARDROBE DEALERS

Illingworth, Mabel, 5 Bow st.

WATCHMAKERS AND JEWELLERS

Banks, J., 18 Port st.
Brisbane, E., 23 Upper Craigs
Brown, Richard Gavin, 83 Barnton street; practical watchmaker and jeweller
Fenton, J. H., & Son, 53 Barnton street. Phone 1060
Gardner & Nicol, Friars st.
Hepting & Farrer, 11 Murray place
M'Kay, J., 5 Arcade
Stewart, D. & J., 22 Port st.

WIRELESS ENGINEERS

Clydesdale Supply Co., Ltd., 30 Port street. Phone 831
Greig Bros., Ltd., 12 Upper Craigs
Hay, J., 73 Murray place
Samwell, Smith, & Co., 4 Up. Craigs

WORSTED SPINNERS

Templeton, J., & Co., Rockvale Worsted Mills

MISCELLANEOUS

Anglo-American Oil Co., Ltd., 16 Abbey road
Haldane & Co., Ltd., 32 Abbey rd.; coopers
Mackintosh & Mackintosh, 16 Thistle street; wholesale whisky mchts.
M'Rorie, Miss, 44 Upper Bridge st.; laundry
Manson, W., 54 Port street; sheriff officer
Mathieson's Fine Art Galleries, 16 Allan Park
Munro & Co., 20 Upper Bridge street; maltsters
Baines & Co., Ltd., Bridgehaugh; steam threshers
Scottish Land Cultivators, Ltd., Bridge Haugh; gyrotilling contractors
Shillinglaw & Co., 23 Arcade; wallpaper manufacturers
Stirling Public Library, Corn Exchange road

SUTHERLANDSHIRE

Bonar Bridge.

Including Altass, Inveran, Invershin, Rosehall, Spinningdale, &c.

BANKS

Bank of Scotland

BLACKSMITHS

Mackenzie, M., Rosehall

BOOTMAKERS

Macpherson, James
Sutherland, C.

BUTCHERS

Davidson & Sons. Phone Ardgay, 209
Mackintosh, James; also fruiterer. Phone Ardgay, 229
Ross, William, & Sons; also grocers. Phone Ardgay, 220

CHEMISTS

Moir, James, M.P.S.; also optician. Phone Ardgay, 226

GROCERS

Bowie, T.
Mackay, A., Spinningdale
Mann, Misses, Rosehall
Munro, Altass
Wilson, D. C.

HOTELS

Bridge Hotel
Caledonian Hotel
Inveran Hotel, Inveran
Station Hotel, Invershin

JOINERS

Johnston, Wm., Rosehall
M'Aultrie's, Bonar Bridge
Ross, Hugh

MOTOR HIRERS

Matheson, T.

SADDLERS

Robertson, F.; also harness maker

STATIONERS

Polson, Mrs L. G., Post Office

TAILORS

Macdonald, Donald

WATCHMAKERS

Craig, George; also optician

Brora.

Early Closing—Wed.

BAKERS

Bain, W., & Son, The Square
Wilson & Co.

BANKS

North of Scotland Bank, Ltd

BOOT AND SHOE MAKERS

Macleod, M., Brora

BRICK AND TILE MANUFACTURERS

Hunter, T. M., Ltd., Brora Brick and Tile Works

BUTCHERS

Fraser, A. C., Grand Hotel buildings
Gunn, G., Academy st.
Kidd, J., Riverside

CARPENTERS

Russell, A. P., Victoria road; also joiner and funeral undertaker. Phone Brora, 211

CHEMISTS AND PHARMACISTS

Lowden & Co., Victoria road

COLLIERY OWNERS

Hunter, T. M., Ltd., Brora Colliery

DRAPERS

Rose', London House; also house furnisher. Phone Brora, 207
Sutherland, D., & Co., Argyle House
Sutherland, William; general draper and house furnisher. Phone 229

ENGINEERS AND MILLWRIGHTS

Hunter, T M., Ltd., Brora Electric Works

FISHING-TACKLE DEALERS

Paul, A., & Son, The Square, and Gower street

FRUITERERS

Sinclair, W., Station square.

GROCERS

Lipton's
Mackay, John, East Brora

HAIRDRESSERS

Murray, Robert, Finlay

HOTELS

Bayview Hotel, Links road
Grand Hotel
LINKS HOTEL; beautifully situated, overlooking golf links and sea; fully licensed; hot and cold water in all bedrooms; garage. Miss Finlay, proprietrix. Phone 225
Sunnyside Hotel, Station square
Sutherland Arms Hotel; first-class family hotel; central situation; golfing and fishing; motor garage. W. G. Sutherland, proprietor. Phone 209

IRONMONGERS

Cunningham, J.
Paul, A., & Son, The Square; also furniture dealers and hardware merchants

MOTOR GARAGES

Bryden, William John
Knox, T. W., West End Garage; motor engineer; garage; cars for hire. Phone 223

MOTOR HIRERS

Knox, T. W., West End Garage. Phone 223

PAINTERS

Miller, W.

PLUMBERS

Edwards, S.

WOOLLEN MANUFRS.

Sutherland Woollen Mills. T. M. Hunter, Ltd., manufacturers.

MISCELLANEOUS

Matheson, Wm.; coal agent
Munro, W. G.; blacksmith
Murray & Co.; quarry owners
Murray, D., & Co., Gower street; joiners

Dornoch.

Early Closing—Thur.

Including Clashmore, Embo, Evelix, &c.

TOWN OFFICIALS

Provost—J. Murray

Bailies

Mrs C. N. Macintyre and H. A. C. Munro
Dean of Guild—C. MacHardy
Treasurer—Mrs W. M. Macdonald

Councillors

J. Mackintosh, J. A. Wickham, J. G. Macdonald, and B. Milburn
Town-Clerk—W. Skinner
Burgh Prosecutor—G. A. MacKenzie
Burgh Assessor—P. J. Molony
Medical Officer—Dr K. A. Macrae
Chief Constable—D. G. Ross
Burgh Surveyor—E. W. Brannen, M.R.S.I.
Sanitary Inspector—E. W. Brannen
Burgh Officer—D. Duff
Burgh Collector—W. Skinner
Registrar—W. Skinner
Librarian—Miss B. Grant
Postmaster—E. Mackintosh

ACCOUNTANTS

Sutherland, J., Town Clerk's Office, High st.; house and estate agent; secretary, Royal Dornoch Golf Club. Phone 5

BAKERS

Macrae, W., Castle st.
Omand, C., High street. Phone No. 49
Slater's Bakery, Castle st.

BANKS

Bank of Scotland, High street. John Maclean, agent. Phone 56
North of Scotland Bank, Ltd. J. H. Arthur, agent

BLACKSMITHS

Cumming, Wm., Clashmore
Fraser, Robert, Skelbo
Gillander, R.
Macleod, John, Evelix

BOOKSELLERS

Gillespie, Charles M., Castle st.; also printer, photographic dealer, radio dealer, and fancy goods merchant. Phone No. 6

BOOT AND SHOE MAKERS

Macrae, Kenneth, Castle street

BUTCHERS

Grant, J., & Sons, St Gilbert st.
Munro & Grant, Castle street. Phone 35

CABINETMAKERS

Bremner, W., High st.

CHEMISTS & PHARMACISTS

Johnstone, R. R., M.P.S., The Pharmacy, High street; also photographic dealer and stationer

CONFECTIONERS

Murray, James, Castle street
Omand, C., High street. Phone No. 49

CYCLE AGENTS

Mackay & Sons

DENTISTS

Howie, P. G., High street. Phone 59

DRAPERS

Baillie, J. M., & Co., Castle st.
Fraser, William S., High street
Sutherland, A., Castle st.

ELECTRICAL ENGINEERS

The Electric Shop (L. G. Will), High street; also wireless dealer and cycle agent

ESTATE AGENTS

Sutherland, J., Town Clerk's Office, High st.; house and estate agent; secretary Royal Dornoch Golf Club. Phone No. 5

FRUITERERS

Omand, C., High street. Phone No. 49

GOLF CLUBS

Royal Dornoch Golf Club; 18 holes. J. Sutherland, secretary

GROCERS

Cameron, Miss, Clashmore
Mackay, Mrs, Embo
M'Leod, D., High st.
Matheson, Thos. S., Castle st. Phone 44
Murray, R. A., High street; tea, wine, and spirit merchant. Phone No. 25
Ross, John, Embo
Weir & Co., High st.

HAIRDRESSERS

M'Gregor, Alex., Cathedral square

HARDWARE MERCHANTS

Macdonald, William A., Castle street; also glass and china dealer; ironmonger and seedsman

HOTELS

Dornoch Hotel
Eagle Arms Hotel
"Rosslyne," Castle street
Sutherland Arms Hotel

IRONMONGERS

Macdonald, William A., Castle street; general ironmonger and seedsman

JOINERS

Murray, G., Bridge st.

MILLERS

Ross, Angus, Evelix

MOTOR HIRERS

MacGregor, A., Sandycroft
Robertson & Porter

PAINTERS

Innes, A., 1 Wallace street. Phone No. 10

PLUMBERS

Leslie, J.
Thomson, A.

SOLICITORS

Arthur & Dey, Dornoch. Phone 2
Mackenzie, George Alexander, County buildings. Procurator Fiscal. Phone 48
Macrae, A. J., County buildings; Sheriff Clerk, J.P. Clerk of Sutherland, Auditor Sheriff Court, clerk to Income Tax Commissioners. Phone 24

TAILORS

Simpson, R., Sutherland road

TOBACCONISTS

Moore, W., Castle st.

TWEED MANUFRS.

Pirie, Angus, Church street

TWEED MERCHANTS

Frazers of Perth, Ltd.; Scotch tweeds and hosiery. Phone 39

Golspie.

Early Closing—Wednesday.
Including Portgower, Rogart, &c.

ARCHITECTS

Horne & Murray, Old Bank road

BAKERS

Morrison, A. S. Phone Golspie, 74

BANKS

British Linen Bank
North of Scotland Bank, Ltd.

BLACKSMITHS

Cumming, John
Gillanders, John

BOARDING HOUSES

Murray, Mrs G., Caberfeidh; luncheons and teas

BOOT AND SHOE MAKERS

M'Donald, John, Rogart
Maclean, Charles; boots and shoes of all descriptions; golfing brogues a speciality
M'Leod, Robert
Matheson, Robert, Rogart

BUILDERS

Nicol, J. & J., Fountain road
Wiseman, A., Main st.

BUTCHERS

Cameron & Co.
Green, A., Main street; family butcher and poulterer. Telephone No. 46

CARPENTERS AND JOINERS

Mackenzie, D., Morness, Rogart
Matheson, Donald, Portgower

CHEMISTS AND PHARMACISTS

Mennie, A., Main st.

COACHBUILDERS

Matheson, D., Fountain road
Murray, J.

DRAPERS

Maclean, Charles
Murray, Donald; general draper
Sutherland & Co.

GROCERS

Bremner, Mrs, Portgower
Fraser, O.
Grant, William, Rogart
Mackenzie, Misses, Rogart
Morrison, A. S.; also baker. Phone Golspie, 74
Murray, Robert; also confectioner
Nicholson, Mrs, Portgower
Watson & Co., Main st.

HOTELS

Pittentrail Arms, Rogart
Portgower Hotel, Portgower
Sutherland Arms Hotel; ideal centre for fishing, golfing, motoring; garage; petrol, oils, etc. Kenneth Macdonald, proprietor. Phone 16

HOTELS (TEMPERANCE)

Benview Temperance, Golspie. C. Murray, proprietrix. Phone 18
Murray, Mrs E., Caberfeidh; luncheons and teas
Watson's Temperance Hotel; luncheon and tea rooms; charges moderate

IRONMONGERS

Cunningham, J.
Lindsay & Co., Main st.

LADIES' HAIRDRESSERS

Mackenzie, Miss, Henriette, Main street. Phone 64

MOTOR CAR HIRERS

Campbell & Sons. Phone No. 5

MOTOR ENGINEERS

Campbell & Sons; motor and cycle engineers; garage; motor cars for hire. Phone No. 5

MOTOR GARAGES

Campbell & Sons. Phone No. 5
Mackay, A.

NEWSPAPERS

"Northern Times"

PAINTERS

Ross & M'Pherson, Duke st.

PLUMBERS

Sutherland, A., Duke st.

RESTAURANTS

Watson, Mrs Frank; every comfort for commercials and tourists; first-class bedrooms; charges moderate

SCULPTORS

Hood, John, & Son, West End

SOLICITORS

Argo, Archibald, County Offices; County Clerk and Treasurer. Phone 24
Macaulay, A. N., & Co.

TWEED MANUFACTURERS

Pirie, A., Birch Cottage, Rogart

WATCHMAKERS

Paul, A. M.
Ross, Donald

WOOLLEN MANUFRS.

Ross, G. K., Rogart

Helmsdale.

Including Forsinard, &c.

BANKS

British Linen Bank

BLACKSMITHS

M'Donald, William
M'Leod, J.

BOOKSELLERS

Barnie, Adam; also stationer and chemist. Phone 38

BOOTMAKERS

Davidson, W., Sutherland st.; hand-sewn work a speciality; repairs, etc.; also cycle agent; sheep dips in stock
Macpherson, M. & F., Dunrobin street
Sutherland, J.

BUTCHERS

Little, Donald
Mackenzie, J., Stafford st.

CHEMISTS AND PHARMACISTS

Barnie, Adam, M.P.S.; also bookseller and stationer. Phone 38

COAL MERCHANTS

Rapson & Sons, Bridgend. Phone 28

CONFECTIONERS

Barnie, Adam, 2 Dunrobin st.; also stationer. Phone No. 38
Wiseman, J., Dunrobin st.

DRAPERS

Rutherford, R., & Sons

GROCERS

Rapson & Sons; also general merchants. Phone 28
Ross, D., 31 Dunrobin street; also general merchant
Ross, James R., Dunrobin st.; also baker and general merchant. Phone 27
Trail, T., Dunrobin st.

HAULAGE CONTRACTORS

Rapson & Sons, Bridgend. Phone 28

HOTELS

Belgrave Arms Hotel
Bridge Hotel
Craiglea House Hotel, Strathnaver street; electric light throughout; every comfort; moderate charges. Miss Henderson, proprietrix
Forsinard Hotel, Forsinard
Hotel Rowan House, Sutherland street. K. N. Sutherland, proprietor
Rowan-lea Hotel (Temperance), Sutherland street. K. N. Sutherland, proprietor

IRONMONGERS

M'Leod, Alexander R., & Sons, Dunrobin street; general ironmongers; motor cars for hire; repairs executed. Phone Helmsdale, 34
Sutherland, David (Palmer's Garage), Sutherland street. Phone No. 39

JOINERS AND CARPENTERS

Gordon, A., & Sons
Gunn & M'Culloch
Sutherland, W., Lillieshall st.

MOTOR ENGINEERS

Sutherland, David (Palmer's Garage), Sutherland street. Phone 39

MOTOR GARAGES

M'Leod, Alexander R., & Sons, Dunrobin street; motor cars for hire. Phone Helmsdale. 34
Sutherland, David (Palmer's Garage), Sutherland street. Phone No. 39

PAINTERS

Findlay, D. G., Dunrobin street; also decorator

PLUMBERS

Matheson, John S., & Son

RESTAURANTS

Oag, E., 31 Dunrobin st.

SHIP OWNERS

Couper, George, & Co., Ltd.; also salt merchants; S.S. Helmsdale, tons D.W. 800; S.S. Berriedale, tons D.W. 600; S.S. Naviedale, tons D.W. 400; S.S. Rimsdale, tons D.W. 250; S.S. Lothdale, tons D.W. 270. Tel. add. "Couper, Helmsdale." Phone Helmsdale, 23

SPIRIT DEALERS

Bannockburn Bar. Mrs J. Polson, proprietress

TAILORS

Mackenzie, H. F., Lillieshall st.; ladies' and gent's tailor
Sutherland, David

Lairg.

Early Closing—Wed.

Including Altnaharra, Bettyhill, Crask, Overscaig, Rhiconich, Scourie, Tongue, &c.

BAKERS

Gunn, Joseph

BANKS

Bank of Scotland
Commercial Bank, Bettyhill

BLACKSMITHS

Campbell, John, Tongue
Dunbar, E.

BOOTMAKERS

Davidson & Co.
Mackay, John, Tongue
Ross, A.

CARPENTERS

Murray, John, Torrobol
Reid, Daniel, Tongue
Sutherland, Robert

ENGINEERS

Sutherland & M'Kay

GROCERS

Burr, Peter, Tongue
Macleod, H., Scourie

HOTELS

Altnaharra Hotel, Altnaharra
Bettyhill Hotel, Bettyhill
M'Lennan's Temperance Hotel
Overscaig Hotel, Overscaig
Rhiconich Hotel, Rhiconich
Scourie Hotel, Scourie
Sutherland Arms
Tongue Hotel, Tongue

LAUNDRIES

Lairg Electric Laundry Co., Ltd.

SPIRIT DEALERS

Fraser, Colin, Crask

TAILORS

M'Kay, James

TRANSPORT CONTRACTORS

Sutherland Transport and Trading Co., Limited

WATCHMAKERS

M'Kay, Hugh

Lochinver.

Including Assynt, Drumbeg, Inchnadamph, Stoer, &c.

BAKERS

M'Caskill, D.

BANKS

Commercial Bank of Scotland, Ltd.

BLACKSMITHS

M'Donald, A., Stoer, Assynt
M'Lean, Hugh, Lochinver

BUILDERS

Macdonald, D.

BUTCHERS

Macdonald, A.

FISHMONGERS

Sutherland, D.

HOTELS

Culag Hotel, Lochinver
Inchnadamph Hotel, Inchnadamph
Temperance Hotel, Drumbeg

JOINERS

Graham, H.
M'Rae, D.

LADIES' HAIRDRESSERS

MacKenzie, Miss

PAINTERS

Aird, M.

SHOPKEEPERS

M'Kenzie, Angus, Lochinver
Mackenzie, Mrs
Ross, W., Drumbeg, Assynt

TAILORS

M'Kenzie, A.
M'Rae, D. J.

WIGTOWNSHIRE

Garlieston.

Including Sorbie, &c.

BAKERS

Kay, Andrew, Ltd.

BANKS

Clydesdale Bank, Ltd.

BLACKSMITHS

M'Garva, H., Garlieston; also cycle agent
Rennie, W., Garlieston
Wood, T., Sorbie

BOOT AND SHOE MAKERS

Caven, D., The Crescent; repairs a speciality

BUTCHERS

Owen, D. F., & Sons, The Crescent. Phone 223. Est. 50 years

CONFECTIONERS

Hyslop, Robert, Garlieston Post Office; also stationer and tobacconist. Phone Garlieston, 201

GROCERS AND GENERAL MERCHANTS

Crozier, Wm., South st.
Girvan, John, The Crescent; also newsagent. Phone 228
Hendry, John Robertson
M'Clymont, J., Sorbie
Miller, A., High st.
Sullivan, Mrs Sorbie

HOTELS

Galloway Arms Hotel. Mrs T. Abbott, proprietrix. Phone Garlieston, 227
Queen's Arms Hotel, under new management; excellent accommodation; up-to-date bedrooms and lounge; luncheons and teas; salmon and trout fishing; motor garage. J. Millar Clark, proprietor. Phone Garlieston, 233

JOINERS

Dixon, W., Sorbie
M'Keand, David, Station lane; residence, South street; also cartwright and undertaker

MILLERS

Wyllie, James, & Sons; and at Port William, Whithorn, and Isle of Whithorn; head office, Corn Exchange, Dumfries; also grain, manure merchants, and thrashing machine proprietors. Phone Garlieston, 232, and Dumfries, 456-457

REFRESHMENT ROOMS

Daily, Mrs, South row; tea rooms and confectioner

SAWMILL OWNERS

Callander, R. & W.

SPIRIT DEALERS

Abbott, Mrs T., Galloway Arms Hotel. Phone Garlieston, 227
Clark, J. Millar, Queen's Arms Hotel. Phone Garlieston, 233
M'Courtney, H., Sorbie

TAILORS AND CLOTHIERS

M'Lauchlan, Robt., Sorbie

Glenluce.

Early Closing—Wednesday

Including Dunragit, New Luce, &c.

BANKS

National Bank of Scotland, Ltd., Glenluce

BLACKSMITHS

Campbell, C., Balmesh Smithy
Erskine, D., & Son, Main street

BOOKSELLERS AND STATIONERS

Davidson, J., Main st.
Robertson, I., Main st.

BOOT AND SHOE MAKERS

Muir, James, Main st.
Porter, Walter, North street

BUTCHERS

Copeland, John, & Son, Main street. Phone No. 8
Stroyan, J. D., Main st.

CONFECTIONERS

Airdrie, Miss
Da Prato, N., Savoy Cafe, Main street; also tobacconist; ices; fish and chips
Davidson, J., Main street
Laidlaw, Mrs, Main street; also tobacconist

DRAPERS

Black, M. M., Ashburn; also ladies' and children's outfitter
Henry, A. R. & S., Main st.
Torrance, D., Main st.

GROCERS

Copeland, John, jun., Main st. Phone No. 8
Cumming, Peter, Viaduct; Empire food specialist
Gracie, George, Main street
Harvey, J., Dunragit station
Henry, W., Main st., Glenluce
Leckie's, New Luce
M'Clew, Miss, Main st.
M'Harg, G., New Luce
Nish, R., Dunragit
Russell, Misses, Main st.

HAIRDRESSERS

Bell Bros., Mid Main street; ladies' and gent's hairdressers; permanent waving

HOTELS

Commercial Hotel; under new management; first-class family and commercial hotel; every home comfort; golf, bowling, and tennis; electric light throughout; all conveniences. Finlay Ross, proprietor. Phone No. 3
King's Arms Hotel, Main st.; centre of Wigtownshire; garage; also motor hiring; terms moderate. D. Moncur, proprietor. Phone 19

IRONMONGERS

M'Master, W., Main st.
Milroy & Son, Main st.

JOINERS

M'Harrie, John, Main st.; also funeral undertaker
M'Kinna, R., North street; also undertaker. Phone 15
Nish, J., New Luce

MOTOR CAR HIRERS

Copeland, G. A., Main st.; also motor haulage contractor. Phone 36
M'Clelland's, Main street

PAINTERS

Allan, B., & Son

SPIRIT DEALERS

Clark, Mrs, The Cock Inn
Smith, William, Crown Inn, Main street

TAILORS AND CLOTHIERS

Straiton, R., Main st.

MISCELLANEOUS

Cowan, G., jun.; grain merchant
Gillespie, J., & Sons, Ltd., Main st.; bakers
Graham, W., Station rd.; game dealer
Henry, D.; watchmaker

Newton-Stewart

Early Closing—Wed. Mkt.—Fri.

Including Creebridge, Kirkcowan, Minnigaff, &c.

TOWN OFFICIALS

Provost—A. Kay

Bailies

Alex. Forsyth and D. Breckenridge
Dean of Guild—A. Kay
Burgh Chamberlain—A. M'Cormick

Councillors

A. Barr, D. Breckenridge, M. A. S. Hamilton, T. Milne, A. Kay, A. Forsyth, A. Matthews, D. Young, and R. L. Paterson
Town-Clerk—Andrew M'Cormick
Sanitary Inspector—A. Merrilees
Town Surveyor—J. A. Prentice
Medical Officer—Dr Macdonald Ross
Constable—Sergeant M'Meeken
Burgh Prosecutor—A. S. Morton
Burgh Superintendent—J. A. Prentice
Postmaster—J. Hughan

ACCOUNTANTS

Melville & Lawson, Commercial Bank buildings

AMUSEMENTS

Ayr Ice Rink, Ltd., Beresford terrace, Ayr. Phone Ayr, 3458

ARCHITECTS

Young, A., 75 Victoria st.

AUCTIONEERS AND VALUERS

Craig, James, Ltd., Auction mart. Phone 51

BAKERS

Kay, Andrew, Ltd., Albert st., Victoria street, and Arthur street; bakers and confectioners. Phone 43
Rae, David, & Sons, Main st., Kirkcowan; bakers and confectioners

BANKS

British Linen Bank
Clydesdale Bank, Ltd.
Commercial Bank of Scotland, Ltd.
National Bank of Scotland, Ltd.
Royal Bank of Scotland

BLACKSMITHS

Griffin, S., Kirkcowan
M'Creadie, W. F., 49 Queen st.

BOARDING HOUSES

"Flowerbank"; recommended; 6s. per day. Mrs Graham, proprietress

BOOKSELLERS AND STATIONERS

Crozier, J., Main st., Kirkcowan
"Galloway Gazette," Ltd., 65 Victoria street. Phone No. 3. Est. 1870
Jolly, Wm., 62 Victoria street; bookseller and stationer. Phone 36

BOOT AND SHOE MAKERS

Cloy's, Main street, Kirkcowan; repairs a speciality; also drapers
Dundee Equitable and Boot Shop, 7 Dashwood square
Griffin, W., 38 Victoria st.
Muir A., Kirkcowan; speciality in repairs
Newton Stewart and District Co-operative Society, Ltd., 25 Victoria st. Phone No. 95
Wyllie & Son, 5 Albert st.

BUILDERS

Brown, A., Blue Ho., Kirkcowan
Callander, R., Minnigaff
Hamilton & M'Kie, Barhoise Mill
M'Donald, Robert, 1 Church st.; also slater and plasterer
Robertson, J., 58 Queen street

BUTCHERS

Jesson, T., & Son, 91-93 Victoria street. Phone No. 11
Logan, D., Station road
Owen, J. D., 26 Queen st.
Stewart, N., 57 Victoria st.

CABINETMAKERS AND UPHOLSTERERS

Donnan, William K., & Sons, 6 and 8 Arthur st.; licensed valuators and funeral undertakers. Phone 40

M'Donald, Angus, 9 Albert st.; cabinetmaker, upholsterer, undertaker and licensed valuator. Phone Newton Stewart, 153
M'Millan, Hugh, 53 Queen st.; residence, 6 Kay avenue; also undertaker and licensed valuator. Phone 180

CHEMISTS AND PHARMACISTS

Dunn, James, 46 Victoria st.
M'Kinnon, R., Victoria st.

CHINA, GLASS, &c., DEALERS

Girvan, R., 51 Queen st.
Hannah, John, 49 Arthur st.
M'Creath, Thos. (G. Littlejohn), 28 Victoria street
Moffat, G. C., 63 Victoria st.

CHIROPODISTS

Bryant, Miss M. V. C., M.N.Ch.A., 11 Victoria street

COAL MERCHANTS

Breckenridge, C., 2 Queen st.
M'Kie, John, & Son, Kirkcowan; also haulage contractors. Phone Kirkcowan, 219

CONFECTIONERS

Central Cafe (O. Da. Prato), 14 Victoria street; also ices and refreshments
Coffola, C., 1 Arthur st.
Gordon, D., 9 Dashwood sq.; also fruiterer
M'Rae, H., 16 Albert st.
Purdie, Miss, Victoria st.
Sisi & Son, Queen st.

CYCLE AGENTS

Kevan, J., 29 Arthur st.
M'Cubbin, James, Kirkcowan
Murchie, A., Bridgend; also electrical engineer. Phone No. 70

DENTAL SURGEONS

Morton, J. J., 73 Victoria street. Phone 69

DRAPERS

Brown & Co., 68 Victoria st.
Gibb, Sydney, 26A Victoria st.; also outfitter
Hale, N., Victoria st.
M'Donald & Co., Queen st.
Newton Stewart and District Co-operative Society, Ltd., 25 Victoria st. Phone No. 95
Rowan & Borland, 66 Victoria st.
Wallace's, Victoria st.
Welsh, J., 7 Victoria street; also ladies' and gent's outfitter

ENGINEERS AND MILLWRIGHTS

McHarrie, James (Newton-Stewart), Ltd., 100 Queen st. Phone No. 38

FISH AND GAME DEALERS

Plunkett, A., 29 Queen st.
Stewart & Co., 17 Victoria st.

FISHING TACKLE DEALERS

Hunter, Charles, 16 Victoria st.

FRUITERERS

Allan, A., & Co., 29 Albert st. Phone No. 2
Gordon, D., 9 Dashwood sq.

GRAIN MERCHANTS

Muir & Co., Ltd., Church st.

GROCERS AND DEALERS IN SUNDRIES

Armstrong, W. M., Kirkcowan. Phone Kirkcowan, 203
Brown, W., & Son, 53 Victoria st.
Cathcart, John, Kirkcowan
Costley, A., Dashwood square
Crawford, A., 28 Arthur st.
Erskine, J., 24 Victoria st.
Hoy's, Queen st.
Laurie, B. H., Kirkcowan
M'Creadie, G., Queen st.
M'Keand, J. P., 18 Arthur st.
Newton-Stewart and District Co-operative Society, Ltd.; registered office, 25 Victoria street; also boot dealers and drapers. Thomas Milne, manager. Phone No. 95
Paterson, J. & J., Kirkcowan; also fruit and confections. Phone Kirkcowan, 216
Prentice, J. A., 80 Arthur st.
Rodgerson, W., 6 Victoria st.
Simpson, P., Princes st.
Welsh, M., 12 Albert st.

HAIRDRESSERS

Montgomery, Miss M. J., Albert street; ladies' hairdresser; face and scalp massage; manicure and chiropody; also machineless permanent waving. Phone No. 107
Sorbie, J., 45 Albert st.
Williamson, J., 31 Victoria st.

HOTELS

Black Bull Hotel, Queen street; family and commercial; market dinners every Friday. Mrs J. A. Papple, proprietress
Black Horse Hotel, 66 Queen st.
Craighlaw Arms Hotel, Kirkcowan
Crown Hotel, Queen street. The premier hotel in the district; officially appointed A.A., R.A.C., R.S.A.C., and Members of H. & R.A.; special rates for business gentlemen; perfect cuisine; hot and cold running water in all bedrooms; private parties (30 upwards) specially catered for; hotel car meets trains; cars for hire; garage; petrol and oils. Mrs Margaret Haggart & G. Wishart Haggart, proprietors. Phone 27
Creebridge House Hotel, Newton Stewart. The principal hotel in district, stands in its own grounds, adjoins golf course; licensed; R.A.C. and R.S.A.C. Mrs M. S. Clark, proprietrix. Phone Newton Stewart, 18
Galloway Arms, 58 Victoria st; commercial and residential; most comfortable hotel in the district; h. & c. water in all bedrooms; moderate terms. J. Fergusson and J. L. Campbell, proprietors. Phone 8
Grapes Hotel, Victoria street; fully licensed; commercial and residential; moderate terms. Wm. Fergusson, proprietor. Phone 25
House O'Hill, Bargrennan; 7 day license; situated in heart of Galloway; nearest hotel to Glentrool; under new management. M. B. Ross, proprietor. Phone Bargrennan, 203
Jordan's Temp. Hotel, Victoria st.
Kirkcowan Arms, Kirkcowan
Whyte's Temp., Dashwood square

IRONMONGERS

Brown & Co., Main street, Kirkcowan; also petrol filling station. Phone Kirkcowan, 207
Davidson, J., 67 Victoria st.
Forsyth, A., 1 Queen st.
Kevan, J., 42 Albert st.
M'Creath, Thomas (G. Littlejohn), 28 Victoria street. Phone 33

JOINERS AND CARTWRIGHTS

Gibson, P., Kirkcowan
M'Lellan & M'Ewen, Station road
Murray, Wm., & Son, Greenbank, Minnigaff; also undertakers and building contractors; estimates given. Phone 55

MANUFACTURERS

Cree Mills, Ltd,; Wraps, Rugs, Scarves, Homespuns, and Costume Tweeds. Tel. add. "Wools, Newton-Stewart." Phone 90
Cumloden Mill; hand-woven tweeds and rugs
Milroy, William, Waulk Mills and Tarff Mills, Kirkowen; manufacturer of home-spuns and woollens. Tel. add. "Milroy, Kirkcowan." Phone Kirkcowan, 204

MILLERS

M'Kenna, T., Barhoise Mill, Kirkcowan

MOTOR AND COACH PAINTERS

Arthur, James A., 20 Queen st.

MOTOR ENGINEERS

M'Creadie, R. F., 43 Queen st. Phone No. 112
M'Cubbin, James, Kirkcowan

MOTOR HIRERS

Crosbie & Sons, Creebridge Garage
M'Keand, J., Queen st.

MOTOR OIL AND SPIRIT DEALERS

Scottish Oils & Shell-Mex, Ltd., Station road

NEWSPAPERS

"The Galloway Gazette," Ltd.; registered office, 65 Victoria st.; printing and publishing office, Victoria lane; the leading journal in the province, and best advertising medium. Tel. add. "Gazette, Newton-Stewart." Phone 9

PAINTERS AND GLAZIERS

M'Chesney, James, 10 Arthur street. Phone 102
Milroy, William, 3 and 5 Queen street
Robertson, J., Creebridge
Smith, H., 51 Victoria st.

PLUMBERS

M'Rae, W., 8 Princes st.
Owen, R., 83 Queen st.

PRINTERS

Gouldson, G., 12 Victoria st.
"The Galloway Gazette," Ltd., 65 Victoria street. Phone No. 9. Est. 1870

SADDLERS

Nelson, John, 11 Victoria st.

SCULPTORS

Mackenzie, R. W., 13 Albert st.

SOLICITORS

Breckenridge, D., Dashwood square; also notary public. Phone 127
M'Cormick & Nicholson, 66 Victoria st.; notaries. Phone No. 13
Matthews, A. B. & A., British Linen Bank, Albert street; also notaries public. Phone No. 17
Morton, Alexander S., 19 and 21 Victoria st.; notary public, burgh collector, burgh prosecutor, and J.P. clerk. Phone No. 24

SPIRIT DEALERS

M'Geoch, W., 78 Victoria st.
M'Keand, S. D., Queen's Arms, Queen street
MacKenzie, Mrs, 2 Victoria st.
Scott, T., Creebridge
Smith, B., Dashwood square
Wilson, John, Victoria street

TAILORS AND CLOTHIERS

Crozier & M'Kie, Main street, Kirkcowan. Phone Kirkcowan, 202
Henry, W., Kirkcowan
M'David, W., Albert st.
Milligan, John, 44 Victoria st.; also ladies' tailor. Phone 132

TEA ROOMS

Arthur, Mrs, 9 Queen st.
Cree Tea Rooms, 69 Victoria st.
Landers, M., Railway Station Refreshment Rooms
Young's, Main st., Kirkcowan

UNDERTAKERS

M'Donald, Angus, 9 Albert st. Phone Newton-Stewart, 153
M'Millan, Hugh, 53 Queen st.; residence, 6 Kay avenue. Phone 180

WATCHMAKERS AND JEWELLERS

Mair, C., 23 Victoria st.
Thomson, J. G., 36 Albert st.

WOOL MERCHANTS

Milroy, William, Waulk Mills and Tarff Mills, Kirkowen. Tel. add. "Milroy, Kirkcowan." Phone Kirkcowan, 204

MISCELLANEOUS

Douglas-Ewart High School
Picture House, Victoria st.
South (The) Western Brewery Co., Ltd., King street
Tennant, J., 76 Victoria st.; motor accessory factor

Portpatrick.

Early Closing—Th. Mkt.—Fri.

BOARDING HOUSES

Anglesea Board Residence; close to sea; near golf, tennis and bowls. Miss Welsh, proprietrix
"Ardbeg," South crescent; sea front; convenient to golf course. Mrs Biggam, proprietrix. Phone Portpatrick, 244
Bilston. Mrs J. O. M'Crae, proprietress
Cardross Boarding House, Dinvin street. Mrs Stewart, proprietress
Carlton; on sea front. Mrs MacDougall, proprietress. Phone Portpatrick, 253
Fernhill Boarding House. John Paterson, proprietor. Phone Portpatrick, 220
"Glen Reay"; near golf, tennis and bowling. Mrs Sutherland, proprietress. Phone 231
Lagwinnan Board Residence. Mrs M. B. Wilson, proprietrix. Phone Portpatrick, 215

Mansewood, Miss E. M'Cracken, proprietress. Phone 262
Melvin Lodge. Mr & Mrs David Hogg, proprietors. Phone Portpatrick, 238
North Crescent House; splendid situation on sea front; modern conveniences; garage. Misses McJannet, proprietresses. Phone Portpatrick, 227
"ROSLIN"; overlooking Irish Channel; 2 mins. from golf course; hot and cold water and INTERIOR SPRING MATTRESSES in all bedrooms; public rooms fitted with VITA GLASS. Miss Anderson, proprietrix. Phone Portpatrick, 241
South Cliff. D. H. Robb, proprietor. Phone Portpatrick, 229
Teasdale Board Residence
"Tighian." Misses McCarlie, proprietresses. Phone Portpatrick, 240

CONFECTIONERS

Campbell, D. & A., Main street
Campbell, Mrs Janet, Cowanlee, Main street; furnished flat to let

FRUITERERS

Nibloe, J. W., Main street; greengrocer; wholesale and retail; also confectioner and general grocer

GROCERS

Blair, W., 13 Holm st.

HOTELS

Commercial Hotel, Holm st.
Cross Keys
Crown Hotel. Robert Alexander, proprietor. Phone 261
Downshire Arms Hotel, Main street. M. Black, proprietor. Phone Portpatrick, 216
Mount Stewart Private. Phone Stranraer, 210
Portpatrick Hotel

MOTOR GARAGES

Campbell, R., Quarry Garage; motor cars for hire; daily motor tours. Tel. add. "Robert Campbell, Portpatrick." Phone Portpatrick, 219

MOTOR HIRERS

Black, Thos., jun., Balallan, Main street; cars for hire; tours daily

REFRESHMENT ROOMS

Cardross Tea Rooms, Dinvin street

MISCELLANEOUS

Brownlee, Miss; stationer
M'Crostie, A.; registrar
Paterson, A.; blacksmith

Port-William.

Including Elrig, Mochrum, &c.

BAKERS

Kay, Andrew, Ltd., Main street
Little, J., Main street

BANKS

British Linen Bank

BLACKSMITHS

Roney's, Mochrum

BOARDING HOUSES

Kennedy, Misses E. S. & C. J., Main street

BOOKSELLERS AND STATIONERS

Dewar, Janet, The Square; bookseller, stationer, and circulating library
Robertson, B., Post Office. Phone 231

BOOT AND SHOE MAKERS

Grier, R. W., Main st.
Robertson, John, Post Office, Main street. Phone 231

BUTCHERS

Jesson, H., South st.

CHAR-A-BANC PROPRIETORS

MacLean, Alexander, Mill Hill Garage; also motor hirer and haulage contractor; hearse and mourning coaches. Phone 237

CONFECTIONERS

Donnan, Mrs N., Main street; also tea rooms
Little, J., Main street
M'Burnie, W., Main st.
Stewart, Miss Grace, Main st.

COSTUMIERS

Miller, Miss, Main street; also fancy draper, and agent for Castlebank Dyeworks

CREAMERIES

Scottish Milk Marketing Board

DRAPERS

Brown & Co., The Square; hosiery specialists and outfitters; agents for Burberrys' Chilprufe; and for "K" boots and shoes
Donnan, Mrs N., Main street
Kinnear, D., The Square

GRAIN MERCHANTS

Hannay, William, The Harbour; feeding stuffs, fertilisers, seeds, coal, lime, agricultural drainage tiles, and building trade materials. Phone 225

GROCERS AND GENERAL MERCHANTS

Allen, J., Bridgend
Brown, Miss H., High street; also lemonade and confections
Co-operative Society, Ltd., The Square
Dewar, Andrew, The Square; family grocer and provision merchant. Phone 226
Houston, Miss Margaret T., South street; also provision dealer
M'Quillan, M., Mochrum
Somerville, R., Main st.

HOTELS

Commercial Hotel
Eagle Hotel; this fine old-established house is now under new and capable management; nicely situated; close to sea; giving a splendid view all round; commercial gentlemen, visitors, and tourists will find every home comfort; luncheons and dinners daily; garage; charges strictly moderate Phone 264
George Hotel, Mochrum; fully licensed. Mrs E. Horner, proprietress
Monreith Arms Hotel

IRONMONGERS

Donnan, J. & R., The Square. Phone 238
Inglis, G. & R., Main st.

JOINERS

Neill, D., Mochrum
Parker's Elrig

MILLERS

Wyllie, James, & Sons, Harbour Stores

MOTOR CAR AND CARRIAGE HIRERS

MacLean, Alexander, Mill Hill Garage; also motor haulage contractor; hearse and mourning coaches. Phone 237

MOTOR GARAGES

Crawford, W. & G., Harbour Garage; also motor car and bus hirer
Port-William Motor Garage Co., The Square. Phone Port-William, 238

PAINTERS

Smith, James

TAILORS AND CLOTHIERS

Brown & Co., The Square; also drapers

WATCHMAKERS

Duguid, D., Main st.

Stranraer.

Early Closing—Wed. Mkt.—Fri.

Including Cairnryan, Drummore, Ervie, Kirkcolm, Leswalt, Lochans, Portlogan, Stoneykirk, &c.

TOWN OFFICIALS

Provost—G. W. M'Dowall

Bailies

J. M'Harrie and J. M. M'Connell

Councillors

G. M'Math, J. Findlay, A. Ewing, J. J. M'Cartney, T. Dunbar, J. Hamilton, S. Balfour. W. Dyer, J. M'Connell, W. Paterson, J. Robertson, R. Murray, J. Gillespie, A. Stewart, and A. Bleakley
Town-Clerk—John Bennoch
Procurator-Fiscal and Burgh Prosecutor—A. S. Carnochan
Town Chamberlain—John Bradford
Water Bailie and Harbourmaster—G. S. Brown
Inspector of Weights and Measures—H. Clark
Billet Master and Burgh Officer—H. Lock
Medical Officer—Dr J. Macdonald Ross
Sanitary Inspector and Burgh Surveyor—James Mercer
Chief Constable—G. Scott
Slaughter-House Supt.—A. Irving
Postmaster—J. Henderson
Firemaster—W. Johnstone

ACADEMIES AND SCHOOLS

Stranraer Academy, Academy st.
Stranraer High School, Lewis st.

ACCOUNTANTS

Bell, E., 23 South Strand st.
Brown, R. F., & Wilson, 13 Lewis street; also auditors. Phone Stranraer, 369
Brown, Ronald F., 13 Lewis st.; also insurance broker. Phone Stranraer, 369

ACCOUNTANTS (CHARTERED)

Adair, Ninian, M.A., 34 Bridge st. Phone 200
Whyte, W., 23 South Strand st.

AMUSEMENTS

Ayr Ice Rink, Ltd., Beresford terrace, Ayr. Phone 3458
Kinema, St Andrew's st.
Regal Picture House, Dalrymple st.

ARCHITECTS AND SURVEYORS

Goudie, A. MacLean, F.S.I., A.R.I.A.S., 30 Lochryan street; chartered architect and surveyor. Phone 205

AUCTIONEERS AND VALUATORS

Craig, James, Ltd., County Auction Mart, Bellevilla road. Phone 22

BACON CURERS

The Wigtownshire Farmers' Bacon Factory, Ltd., 8 Trade street. Tel. add. "Bacon, Stranraer." Phone 92

BAKERS

Branney, Thomas, 23 King st.; also confectioner. Phone 127
Clement, J., & Sons, Ltd., 33 Charlotte street. Phone 3
Gillespie, J., & Sons, Ltd., 14 Castle street; and branches. Phone 11
Marshall, John, Drummore
Rankin, T., Bridge st.
Simpson, Wm., 40 Hanover st.; also luncheons and teas. Phone 93

BANKS

British Linen Bank Ltd., George st.
Clydesdale Bank, Ltd., Hanover street. Alex. Waddell, agent. Phone No. 179
Commercial Bank of Scotland, Ltd., Bridge street
National Bank of Scotland, Ltd.
Royal Bank of Scotland, Ltd., Bridge street
Union Bank of Scotland, Ltd., Church street. Walter B. Hill, agent. Phone 251

BEER BOTTLERS

Coulter, W., Springwell Factory, Millhill street

BLACKSMITHS

Irvine, A., 54 Dalrymple st.
M'Clure, J., Kirkcolm
M'Crea & M'Kie, Sun st.
M'Harrie, James, South Strand street
Monteith, Alex., Kirkcolm
Rankin, John, & Son, Market st.

BOOKSELLERS AND STATIONERS

Aitken, T., 43 Castle st.
Fleming, Miss, 65 George st.
Grieve, W., & Sons, 22 Castle st.
M'Haffie, Miss, 66 Hanover st.
M'Lachlan, W., 34 George st.
Marshall, W., 25 Hanover st.
Milnes, J., 65 Hanover st.
Scott, J. & M., 11 George st.

BOOT AND SHOE MAKERS

Conchie, D., 35 Castle street; agent for "K" shoes. Phone 352
Cuthbert, B., & Co., 23 George st.
Devoy, J., 20 Castle st.
Dick, R. & J., Ltd., 64 Charlotte st.
Dundee Equitable Boot Depot, 44 George street
Ewing, John, Lochans
Fleming, W. D., 81 Hanover st.; repairs a speciality; agent for C.R. Comfree shoes
Greenlees & Sons, 21 George st.
Jamisson, Alexander, Stoneykirk
Robertson, James, 54 George st.
Shaw's Boot and Shoe Warehouse, 35 George street

BUILDERS

Biggam's, St Andrew st.
M'Millan, Andrew, 16 Agnew crescent; also slater. Phone 105

BUTCHERS

Allison, J., 16 Castle st.
Bell, Archibald, 17 Hanover st. Phone No. Stranraer, 138
Bell & Sons, Queen st.
Connel, D., 99 George st.
Ewing, J., & Son, South Strand st.
Fraser, William, 69 and 71 Hanover street
Jack, A., & Sons, 12 Bridge st.
Waddell, J. & C., 51 George st.

CABINETMAKERS AND UPHOLSTERERS

Arnott, J., 67 George st.
Borland, Stewart, 84 George street; also removal contractor. Phone 228
Young, W. S., 31 Castle st.

CARTWRIGHTS

M'Culloch, W., Leswalt

CHEMISTS AND PHARMACISTS

Dobson, John, 35 Hanover st. Phone No. 6
Gordon, J., Hanover st.
Ker, R., & Son, 38 George st.
May, W., 48 George st.
Walker, A. A., 3 George st.

CHINA, GLASS, ETC., DEALERS

Farrell, A., & Co., 30 Hanover square
Thorburn, J., 14 Bridge street. Phone 55
Train, J., 24 King st.

COAL AND LIME MERCHANTS

Douglas, A. & L., Ltd., Railway Stores. Tel. add. "Aldouglas, Stranraer." Phone 326 and 327
Johnston, R., 13 Market st.
M'Cormack, W., & Sons, Station st.
Miller, Wm., & Co., 14 North Strand street; coal and lime merchants and haulage contractors. Phone No. 26

CONFECTIONERS

Biggan, Mrs J., Lewis st.
Ewart, Mrs, 17 Charlotte street; also fruiterer and tobacconist
Fleming, Mrs E. W., 29 Hanover st.
Mangle, T. S., 22 Dalrymple street and Park stores, Ashwood drive. Phone 82
Nesti, D., Hanover Cafe, 3 Hanover street; high-class confectioner; also ices, etc.
The Alexandra (N. Bonugli), George street; ices a speciality; tea rooms

COOPERS

Morland, J., 16 Fisher st.

CREAMERIES

United Creameries, Ltd., Lewis st.
Wigtownshire Creamery Co., Sheuchan street

CYCLE AGENTS

Crawford, D., 26 Hanover st.
M'Culloch, R., 25 Dalrymple street; cycle agent and repairer; gramophones and other musical instruments stocked
Macsloy, J., & Son, 21 Castle st.
Sloss, Andrew, 24 and 26 Queen street; cycle and motor repairs a speciality; petrol and all accessories stocked. Phone No. 236

DAIRYKEEPERS

Ewing, A., 13 Lewis st.
Galloway Dairy & Ivy Leaf Cafe, Ltd., 41 and 43 Hanover st. Tel. add. "Ivy Leaf Cafe, Stranraer." Phone 91
Kilhilt Dairy (A. R. & J. M'Caig), 5 Hanover street (Phone Stranraer, 257), and Kilhilt Farm (Phone Lochans, 35)

DENTAL SURGEONS

Thomson, R., 31 Church st.

DENTISTS

Heggie, Geo. B., 45 Hanover street.

DRAPERS

Caldow, J. M., 74 George st.
Crawford, J. & H., 56 George st
Douglas, A., & Son, 42 Charlotte st.
Findlay, John, 42 Hanover st.; also milliner, tailor, and clothier. Phone No. 184
Gibb Bros., 16 to 20 George st.; tailoring, dressmaking, and millinery, and general drapers. Phone Stranraer, 51
Glasgow House, Ltd., 47 George st.
M'Dowall, G., 17 Castle st.
M'Haffie, R., Drummore
Mushet, Miss, 75 Hanover st.
Phillips, James, 61 and 63 George street; drapery and boot and shoe warehouse
Robertson & Sons, 66 Hanover st.
Thomson, A., & Son, Ltd., 4 George street. Phone 84

ELECTRICAL ENGINEERS

Arkley, A., 26 King st.
Cowden, J. K., 14 Hanover st.; electrical engineer and contractor. Phone 168
Wallace, J., Princes st.

ESTATE AGENTS

Moir, W. B., 8 Bridge st.

FISH MERCHANTS

Gibson, Wm. A., 38 Hanover st.
M'Millan, J., Market st.
Purton & Co. (A. Bleakley), 25 Castle street. Phone 29

FRUITERERS

Caldwell, H., 11 Hanover st.
Ewings, E., 24 George st.
Fruit Basket (Proprietress, Mrs D. Robertson), 1A South Strand street; also confections
Hay's Fruit Market, 32 and 74 Hanover street. Phone 363
Patrick, D. (Mrs J. M'Dowall), 87 Hanover street. Phone 103
Thomson, A., Kirkcolm

FRUIT MERCHANTS

Anderson & Sons, Ltd., Harbour st.

GAME DEALERS

Berry's (Stranraer), Ltd., 19 Market street; stores, Fisher street; game, poultry, and rabbit dealers. Phone 111
M'Caw, D., Trade street; also rabbit dealer. Phone 112

GRAIN AND CORN MERCHANTS

Douglas, A. & L., Ltd., Railway Stores. Tel. add. "Aldouglas, Stranraer." Phone 326 and 327
Hannay, R. & A., Ltd., Corswall and Sheuchan Mills
Ritchie, A. & J., Harbour st.
White, A., & Sons, 21 St Andrew st.
Wyllie, James, & Sons, Bridge street. Phone No. 13

GROCERS

Marked (A) are also Spirit Dealers.

Aitken, Mrs, Cairnryan
Aitken, Mrs A., 6 Hanover st.
Burnett, J., London road
Burnett's, 21 Charlotte street; also provision merchant. Phone 322
Clement, J., & Sons, Ltd., 33 Charlotte street. Phone 3
(A) Collins, Chas., 63 Hanover st.; also wine and tea merchant. Phone No. 4
Davidson, A., St John st.
(A) Davidson, Ltd., 43 George st.
Gemmell, Mrs, P.O., Ervie
Hay's Grocery Stores, 32 and and 74 Hanover street. Phone 363
Leith, Mrs, Leswalt
Loch, William, 45 Queen st.; family grocer and provision merchant. Phone 350. Est. 1810
M'Dowall, H., & Son, 21 Hanover st.
M'Ilwrick, W., Stoneykirk
Mangie, T. S., 22 Dalrymple street and Park Stores, Ashwood drive. Phone 82
May, W. J., Quay head
Montgomery, John, 18 Hanover st.
Murray, Robert, 28 Sheuchan street. Phone 33
Nay, W. & M., Lewis st.
Scotland, J., 13 Church st.
Shennan, Miss M., Kirkcolm
Stranraer and District Co-operative Society, Ltd., 71 George st.
Wilson, A., 26 Castle st.
Wilson, J., 61 Sun st.
(A) Young, R., & Co., Ltd., 56 Charlotte street (Phone 34); and at Portpatrick (Phone 225)

HAIRDRESSERS

Brown, Nell, 31 George street; ladies' hairdresser; permanent waving. Phone 144
Kerr, W., 31 Hanover st.
M'Dowall, J., 64 Hanover st.; ladies' and gent's hairdresser; permanent waving. Phone 103
O'Keefe, T., North Strand st.
Rush, E., 19 Church street; ladies' and gent's hairdresser. Phone 291
Thomson, A., & Son, Ltd., 4 George street. Phone 84
Thomson, Anne, 41 Queen st.; ladies' and children's hairdresser; also beauty culture. Phone 339
Wallace, Rona, 5 South Strand street; ladies' hairdresser; permanent waving specialist; marcel and water waving, shingling, etc. Phone 173

HATTERS

Thomson, Robert, 77A Hanover street; also hosier

HAULAGE CONTRACTORS

Caledonian Omnibus Co., Ltd., Trade street
Leek, Wm., 35 Sheuchan st. Phone 52
M'Crorie, W., 14 Trade street; motor haulage and cartage contractor. Phone 202
Miller, Wm., & Co., 14 North Strand street. Phone No. 26
Paxton, T., 15 Park Lea gardens
Wordie & Co., Ltd., Edinburgh road. Phone 277

HOTELS

Auld King's Arms Hotel, Castle street; R.S.A.C., R.A.C., and A.A. W. MacRobert, proprietor. Phone 20
BUCK'S HEAD HOTEL (STRANRAER), LTD., Hanover street. Phone 64
Commercial Hotel, Quay head; bed and breakfast; dinners and teas; visitors and commercials catered for; moderate charges. Mrs E. Anderson, proprietrix
Corswall Arms Hotel, Kirkcolm
County Hotel, Stoneykirk
County Temp., 26 Charlotte st.
Douglas Hotel, 16 Hanover st. Mrs A. Biggam, proprietress
Downshire Arms, North Strand st.
Glen's Temp. Hotel, 4 Hanover sq.
George Hotel, Stranraer; fully licensed; A.A. and R.A.C. appointments; 32 bedrooms; hot and cold running water in every bedroom. Alex. Stewart, proprietor. Phone 138
M'Guiffie's Temp. Hotel, Ivy place
Milton House Private, London road; A.A. recommended. J. H. M'Robbie, proprietor. Phone 248
Robertson's Temp., Charlotte st.
Ross's Commercial Hotel, Church street; family and commercial hotel; every home comfort combined with moderate charges; central situation. Mrs Ross, proprietrix. Phone No. 161
Royal Hotel, Hanover st.
Ruddicot Hotel, London road

INSURANCE COMPANIES

Pearl Assurance Co., Ltd., 46 George street. Phone Stranraer, 129

IRONMONGERS

Henderson & Wither, 10 George street. Phone No. 16
Lamb, A., 29 George st.
M'Geoch, David (A. Marshall), 77 Hanover street. Phone 23
Reid, J., 33 Hanover st.
Smith, G. B., Church st.

JOINERS

Alexander & Brittain, 6 Academy st.; also cartwrights and building contractors; estimates given
Dallas, A., Hanover square
Drysdale, W., Cairnryan
M'Intyre, James, Kirkcolm
M'Lauchlan, H., 19 Hanover st.
M'Leay, W., 43 Dalrymple st.
M'Quillan, J., Lochane
Mason, A. & D., Valleyfield, Lewis street; Workshop, 90 George street; also builders; estimates for all classes of work
Palmer, W., 15 Princes street; also funeral undertaker. Phone No. 63
Priestley, James, Millhill st.
Spence, J. A., Kirkcolm

LADIES' AND CHILDREN'S OUTFITTERS

Crawford, J. & H., 56 George street
Finlayson & Russell, 86 George street. Phone 193
Thomson, A., & Son, Ltd., 4 George street. Phone 84

LAUNDRIES

Greenvale Steam Laundry Co., Ltd., Trade street; dyers, cleaners, and carpet beaters. A. Martin, managing director. Phone No. 67

MILLINERS AND DRESSMAKERS

Boyd, Miss M., 40 George st.
Gibb Bros., 16 to 20 George st.; tailoring, dressmaking, millinery, and fancy drapery. Phone Stranraer, 51

MILLWRIGHTS

Lamb, John, & Sons, 13 Dalrymple street; and engineers
M'William, J. & T., Lochans

MOTOR ENGINEERS

Alexander, James, 24 Charlotte street and 38 Agnew crescent; motor and motor-cycle engineer; motor cycle repairs a speciality
Downie, J., & Sons, George st.
McGhie's Garage, 21 Harbour street. Phone 332 (after 6 p.m., 337)
M'Harrie, James, South Strand street. Phone 300 and 301
Reid & Adams, Ltd., Bellevilla Garage. Phone 56
Wheeler, H., The Harbour

MOTOR GARAGES

Alexander, James, 24 Charlotte street; oils of every description stocked
McGhie's Garage, 21 Harbour street. Phone 332 (after 6 p.m., 337)
M'Harrie, James, South Strand street, and Bridge street; "Ford" depot, Port Rodiel agent for "Austin," "Morris," and "Morris Commercial" cars; Exide Battery Service. Phone Stranraer, 300 and 301
Reid & Adams, Ltd., Bellevilla Garage; automobile and general engineers; all accessories stocked; cars for hire. Phone No. 56
Wilson, J., Hanover Square Garage. Phone 152

MOTOR HIRERS

M'Dowall, Peter, Kirkcolm
Murray, R., & Sons, West End Garage. Phone 33
Palmer, W., 15 Princes street; also funeral undertaker. Phone 63
Wilson, J., Hanover Square Garage; touring and landaulette cars for hire. Phone 152

NEWSPAPERS

"Galloway Advertiser and Wigtownshire Free Press," 8 Castle street. Phone 53

PAINTERS

Davidson & Murray, 9 Hanover st.
Hall Bros., 7 Dalrymple street; also paperhangers and decorators
Paxton, R., 81 George st.
Peden, J., 11 Charlotte st.
Wallpaper and Paint Shop (I. Hamilton), 29 Queen st.; also drysalter

PHOTOGRAPHERS

Milnes, J. P., Hanover st.

PLASTERERS

Murphy, James, & Sons, 48 Dalrymple street; cement and concrete workers

PLUMBERS AND GASFITTERS

Forsyth, John, & Sons, Bellevilla road; residence, 71 Lochryan place; also slaters, and slate and cement merchants. Phone No. 10
M'Lauchlan, Henry, & Sons, 36 and 38 Charlotte st. Phone No. 25
M'Peak & Sons, 1 Hanover st.
Train, David, Queen st.

PRINTERS

Moodie, J., 56 Hanover st.

REFRESHMENT ROOMS

Galloway Dairy & Ivy Leaf Café, Ltd., 41 and 43 Hanover street. Tel. add. "Ivy Leaf Café, Stranraer." Phone Stranraer, 91
The Alexandra (N. Bonugli), George street; ices a speciality; tea rooms

SADDLERS AND HARNESS MAKERS

M'Micken, J., 34 Hanover st.
Walker, Thomas, & Son, Hanover sq.

SCULPTORS

Nish, John, Monumental Works, Edinburgh rd.; monumental sculptor; lettering and repairing executed

SEEDSMEN

Harper & Son, Charlotte st.
M'Cormick, H., & Co., North Strand street
M'Kie, Maxwell, Castle st.
Smith, T., & Sons, Church st.

SOCIETIES

Ancient Order of Foresters Friendly Society, Voluntary Section for Sickness and Funeral, &c., Benefits; Approved Society for National Health (App. No. 152); Administering Sickness, &c., Benefits; Branch Court Royal Thistle, 6391. Secretary, Ninian Adair, C.A., 34 Bridge street. Phone No. Stranraer, 200

SOLICITORS

Adair, P. J., North Strand st.
Carnochan, A. S., Wellington House, Princes street; writer; clerk to Stranraer High School and Primary Schools; Inch and Portpatrick Schools Management Committees, Burgh Prosecutor and Procurator-Fiscal
Hunter & Murray, Union Bank buildings, Church street. Phone Stranraer, 40
Ker, John D., 21 Church street (Phone 158); residence, South Park (Phone 273); also notary public
Parker, A. M. C., Charlotte st.
Rankin & Aitken, County buildings

SPIRIT DEALERS

Cordell, C., Swan Inn, 17 Sheuchan street
Gordon, H., 57 George st.
Hannay, P., Bridge st.
Jardine, Duncan Weir, The Golden Cross
Kenny, Alfred, "The Stores," 22 North Strand street
Kerr, J., Fisher st.
Laird, Mrs, Portlogan
M'Haffie, George, 28 Dalrymple st.
M'Haffie, Mrs, Glebe st.
Nay, W., 58 George st.
Riddell-Swan, Mrs J., County Inn, 22 Bridge street. Telephone 294
Rowat, J., 20 Dalrymple st.
Stair Arms, Lewis street, Mrs H. Alton, proprietrix. Telephone 309

TAILORS AND CLOTHIERS

Dyer, Wm., 12 George st.
Gibb Bros., 16-20 George st.; ladies' and gent's tailors. Phone Stranraer, 51

TIMBER MERCHANTS

Adair, J., & Co., Harbour st.

TOBACCONISTS

M'Haffie, R. T., 62 Charlotte street; wholesale
Thompson, J., 76 Hanover st.

UNDERTAKERS

Palmer, W., 15 Princes street; also joiner and carriage hirer. Phone No. 63

VETERINARY SURGEONS

M'Kinlay, P., 14 King st.

WATCH AND CLOCK MAKERS

Adams, D., 52 Hanover st.
Aitken, H., 52 George st.
Irving, Hugh, 79 Hanover st.; also jeweller and optician
M'Haffie, Thos., 58 Charlotte st.
Macready, T., 39 George st.
Waters, A. F., 3 Dalrymple st.; also jeweller; repairs a specialty

MISCELLANEOUS

Lock, H., Lewis st.; billposter
M'Lauchlin & Co., Cross road; horticultural builders
M'Math, G., Charlotte st.; antique dealer
Paterson, Sons, & Co., Ltd., 49 Hanover street; music sellers
Templeton, M., 15 Hanover st.; optician
Turner & Ewing, Ltd., Millhill st.; aerated water manufrs.

Whithorn.

Including Glasserton, Isle of Whithorn, &c.

TOWN OFFICIALS

Provost—H. Walker

Bailies

D. Wylie

Councillors

J. Morton, J. Rodger, and Rev. H. Law
J. Morton, I. S. Niven, J. Rodger, W. I. May, and Rev. H. Law
Town-Clerk—W. C. Lawrie
Treasurer—W. M'Ghie
Sanitary Inspector—A. Merrilees
Town Surveyor—Vacant
Medical Officer—Dr J. Macdonald Ross
Chief Constable—G. Scott
Sub-Postmaster—W. M'Ghie
Collector of Rates—W. C. Lawrie

AMUSEMENTS

The Cinema, George street. N. Henry, proprietor

BAKERS

Denton, D. J., 72 St John st.
Kay, A., Ltd., 91 George st.

BANKS

Clydesdale Bank, Ltd.
National Bank of Scotland, Ltd., George street. William Oliver, agent. Phone 227

BLACKSMITHS

Cain, J., St John st.
Hawkins, A., High st.
Hawkins, John, Glasserton

BOOKSELLERS AND STATIONERS

Christie, Mrs Andrew, 1 and 3 George street
Colquhoun, J. J., 23 George st.

BOOT AND SHOE MAKERS

Martin, John, 54 George street

BUTCHERS

Coid, C., 63 George st.
Douglas & Son, 70 St John st.

CHEMISTS

Baxter, John Henry, M.P.S., 57 St John street; dispensing and photographic chemist. Phone Whithorn, 238
Hannay, T., M.P.S., 22 George street; N.H.I. and private prescriptions dispensed; developing and printing. Phone 239

CHINA, GLASS, ETC., DEALERS

Christie, Mrs, 1 George street
Farrell, Wm., 86 George st.

COAL MERCHANTS

Carson, J., 6 George st.

CONFECTIONERS

Petrucci, I., Central Cafe, 17 George street

DRAPERS

Brown & Charters, George st.; outfitters; Stockiets — Chilprufe and Pesco; Lincoln Bennett hats. Phone 234
Hawthorn, C., & Son, 13 George st.

ELECTRICAL ENGINEERS

Brown & Gillespie, 72 George st.
St John's Garage Co., Park lane. Phone 203

GAME AND POULTRY DEALERS

Doughty, D., & Son, 33 George street; fish and game dealers. Phone Whithorn, 229

GRAIN MERCHANTS

Wyllie, James, & Sons, Station Store

GROCERS AND DEALERS IN SUNDRIES

Bie, Peter, High street. Phone 255
Costley, Thomas K., 69 George street; also confectioner. Phone 259
Fisher, James, 37 St John st.
Garrick, W. D., 30 St John st.
Laurie, Matthew, 9 George st.; also provision merchant. Phone 217
M'William Brothers, Isle of Whithorn
Moffat, F. B., 52 St John st.
Muir, A. K., & Sons (Robert McEwen), 45 and 47 George street; also wine merchants and Italian warehousemen. Phone 216
Thomson, Mrs G., Isle of Whithorn; also confectioner

HOTELS

Dunbar House Hotel, Isle of Whithorn. S. Charteries, proprietor
Grapes Hotel, George street; family and commercial hotel; under new management. James Tanner, proprietor. Phone 206
Queen's Arms Hotel, Isle of Whithorn; family and commercial; fully licensed. James M'Colm, proprietor
Steam Packet Hotel, Isle of Whithorn
Temperance Hotel, opposite station; family and commercial hotel; every home comfort; motors for hire; under new management. Mrs M. Hyslop, proprietrix. Phone 219

IRONMONGERS

Drape, G., 65 St John st.
Gibson, Wm., & Co., 62 George st.
M'William Brothers, Isle of Whithorn
Martin, E., 48 George st.

JOINERS

Alison, James, & Son (sole Partner, J. E. Birchman), 48 St John street; also glaziers and funeral undertakers; jobbing in all its branches
Kelly, W., George st.
Muir, J., St John st.
Thomson, G., Isle of Whithorn
Wilson, A., Glasserton

MOTOR ENGINEERS

St John's Garage Co., Park lane; also electrical engineers. Phone 203

PAINTERS

Davidson, A., Green lane
Hearton, J., Green lane
Milligan, Thos., George st.

PLUMBERS

Little, J., George st.

RESTAURANTS

Corner House Cafe, Isle of Whithorn. S. Charteries, proprietor

SOLICITORS

Colquhoun, J., George st.
Lawrie, W. C., 109 George street; town clerk, law agent, and notary public; agent for Lloyds. Phone 232
Macfie, Robert, George st.

SPIRIT DEALERS

Clanachan, J., Kelvingrove Bar, High street
Stevenson, M., George st.
Templeton, A., Railway Inn, St John street
Torrance, J., High st.

TAILORS

Huxtable, J., George st.

VETERINARY SURGEONS

Edgar, Archibald

WATCHMAKERS

Alves, James, 16 George st.

Wigtown.

Early Closing—Wed. Mkt.—Sat.
Including Bladnoch, Kirkinner, Milldriggan, Whauphill, &c.

TOWN OFFICIALS

Provost—W. G. Nicol

Bailies

Mrs J. Coupland and R. Waddell

Councillors

J. Smith, A. Rennie, J. Black, T. Whyte, T. M'Guffie, W. Templeton, R. Adair, D. Adams, and J. M'Clumpha
Town-Clerk—D. W. Nicholson
Procurator-Fiscal—Alex. S. Morton
Town Chamberlain—J. Hunter
Coslector of Rates—Miss O. Nicol
Sanitary Inspector and Burgh Surveyor—A. Merrilees
Clerk of Court—D. W. Nicholson
Medical Officer—Dr J. Macdonald Ross, M.B., Ch.B., D.P.H., Newton Stewart
Chief Constable—G. Scott, Stranraer
Inspector of Weights and Measures—Sergt. Clark
Sub-Postmaster—W. W. Richmond

AMUSEMENTS

The Picture House, N. Henry, proprietor

BAKERS

Kay, A., Ltd., 14 North Main st.

BANKS

British Linen Bank
Clydesdale Bank, Ltd., Main st. Phone 2
National Bank of Scotland, Ltd.

BLACKSMITHS

Muir, P., Kirkinner
Turner, R., Low vennel

BOOKSELLERS AND STATIONERS

Richmond, P., 27 South Main st.
Robb, J., 33 North Main street; also hairdresser and fancy goods dealer. Phone 34

BOOT AND SHOE MAKERS

Stewart, M., 18 North Main st.

BUTCHERS

Gunning, W., Agnew crescent
Norris, Fred. H., & Son, 2 North Main st.; high-class family butchers. Phone Wigtown, 41

CHEMISTS

Nicol, W. G., 1 High street

CONFECTIONERS

Frullani, T., Florentine Cafe & Billiard Room, South Main st.; high-class ices
Paterson, J., 22 North Main st.

CYCLE DEALERS

Henry's, 5 High st.
Sloss, A., Main st.

DRAPERS

C. & C. Stores (W. J. C. Henry, proprietor), North Main st.; also tailor and general outfitter
M'Clumpha, John, & Co. (James Dewar), Bladnoch
M'Gowan, South Main st.

FISHMONGERS

Rennie, John, North Main st.; also game, poultry, and potato merchant. Phone 57

FRUITERERS

Fitzsimmons, W., 34 South Main st.
Hopkins, R., jun., So. Main st.

GROCERS

M'Courtney, M., Kirkinner
M'Haffie, John, Whauphill; also post office
Pretsell, James, 27 North Main street; family grocer and provision dealer. Phone No. 14
Stirling, J., & Son, 20 So. Main st.
Stralton, Thomas, Kirkinner; also provision merchant
Walker, Robert, The Stores, Whauphill; also provision merchant
Wigtown Co-operative Society, Ltd., 30 North Main street; Reg. Office, 7 and 9 High st. Phone No. 23

HAIRDRESSERS

Adair's Hairdressing Service (P. Irving Adair & Miss Rayon Adair), 15 North Main street; permanent waving a speciality

HOTELS

Commercial Hotel, South Main st.
Galloway Arms Hotel, Wigtown
Oriental Hotel, High street
Railway Hotel, Kirkinner
Red Lion Hotel, 4 North Main st.
Whaup Hotel, Whauphill; cars for hire. G. & A. P. Roney, proprietors. Tel. address, "Whauphill, Wigtown." Telephone Kirkinner, 6

IRONMONGERS

C. & C. Stores (W. J. C. Henry), North Main street
Thomson & Reily, Ltd., 26 So. Main street

JOINERS

Copland, Wm., 33 South Main street; also funeral undertaker
M'Kie, William J., North Main st.

MILLERS

M'Dowall, Andrew, Millidriggan, Kirkinner. Phone Kirkinner, 205

PAINTERS AND DECORATORS

Hodgson, W. J., Bladnoch
M'Murray, N., Acre place

PLUMBERS

MacTaggart, J., 29 North Main st.

SADDLERS

M'Keand, W. (W. J. C. Henry), 20 North Main street

SOLICITORS

Grierson, T., South Main st.
Todd, Hugh C., Procurator Fiscal, County buildings. Phone No. 29

SPIRIT DEALERS

Callaghan, F., Barnbarroch Arms Hotel, Kirkinner
M'Bryde, Mrs, Agnew crescent
Galloway Inn, Bladnoch; also petrol filling station (elec. pump). Wm Alison, proprietor

TAILORS AND CLOTHIERS

Henry, W. J. C., C. & C. Stores, North Main street; also draper and outfitter
M'Clumpha, John, & Co., Bladnoch
Nimmo, North Main st.

TOBACCONISTS

Robb, John, 33 North Main street; also newsagent

WATCH AND CLOCK MAKERS

Steven, A., 29 South Main st.

MISCELLANEOUS

M'Clelland, T. & A., Ltd., Bladnoch; distillers
M'Ewan, N., 13 North Main st.; vet. surgeon
Nivison & Rennie, Bladnoch; coach builders
The Scottish Wholesale Co-operative Creamery Co., Ltd.

SCOTTISH BANK SECTION

HEAD OFFICES.

Bank of Scotland, Bank Street, Edinburgh; J. W. MACFARLANE, Treasurer; J. B. CRAWFORD, Secretary. *London Offices*—30 Bishopsgate, E.C.2, A. BALLINGALL, Manager; D. P. PETRIE, Assistant-Manager; 16-18 Piccadilly, W.1., CHAS. D. ALLISON, Manager; D. L. ALLARDICE, Assistant-Manager.

Royal Bank of Scotland, St Andrew Square, Edinburgh, W. WHYTE, Cashier and General Manager; W. A. BUCHAN, Assistant General Manager; D. SPEED, Secretary and Chief Accountant. *London City Office*—3 Bishopsgate, E.C. 2., J. ROBB, Assistant General Manager; J. M. FAIRGRIEVE, Deputy Manager. London, Drummond's Branch, 49 Charing Cross, S.W. 1., E. F. TREEN, Manager. *Western Branch*—Burlington Gardens, W.1., J. M'Q. SMITH, Agent (formerly branch of Bank of England). Bond Street Branch—64 New Bond Street, W.1., W. E. REYNOLDS, Manager. West Smithfield Branch—8 West Smithfield, E.C. 1, W. G. SIMPSON, Manager.

British Linen Bank (The), 38 St Andrew Square, Edinburgh, G. MACKENZIE, General Manager; R. M. FERGUSON, Secretary. *London City Office*—38 Threadneedle St., E.C.2, C. K. JORDAN, Manager; A. P. ANDERSON, Deputy Mgr. London, West End Branch—198 Piccadilly, W.1., C. M. STIRLING, Manager; T. M. MUNRO, Assistant-Manager.

Commercial Bank of Scotland, Ltd., 14 George Street, Edinburgh, JOHN M. ERSKINE, General Manager; GEORGE HAY, Secretary. *London City Office*—62 Lombard St., E.C.3. J. W. ALSTON, Manager; J. C. M. CAMPBELL, Asst.-Mgr. London, Kingsway Office, Imperial House, 15 Kingsway, W.C.2 J. ARCHIBALD, Manager. London—Piccadilly Branch, 4 Old Bond Street, W.1., A. A. ROTHNIE, Manager.

The National Bank of Scotland, Ltd., 42 St Andrew Square, (Temporary Premises 9-11 George Street), Edinburgh, JOHN T. LEGGAT, General Manager; J. ALLAN BROWN, Secretary. E. F. SPAVEN, Supt. of Branches, *Glasgow Office*—47 St Vincent Street, M. F. MATHESON, Mgr.; A. DOWIE, Assistant Manager; *London Office*—37 Nicholas Lane E.C.4; JOHN COWAN, Manager; W. R. GILCHRIST, Assist. Manager. *London West End Office*—18-20 Regent St., S.W.1, JAMES MOIR, Manager.

Union Bank of Scotland, Ltd., 110 St Vincent Street, Glasgow, C.2, NORMAN L. HIRD, General Manager. JAS. THOMSON, Secretary; Head Office Manager, A. LAING; W. J. H. SMITH, Branch Manager; G. W. LITTLE, Trustee Manager. Edinburgh—64 George Street, W. R. HALL, Manager; D. M. ANDERSON, Assist. Manager. *London Offices*—62 Cornhill, E.C.3, J. THOMSON, Manager; J. A. MORRISON, Asst.-Mgr. *Oxford Street Branch*, R. L. SMITH, Manager; 1 Regent Street, S.W.1, J. MACDONALD, Manager; 140 Kensington High Street, W.8., G. L. SIMPSON, Manager.

Clydesdale Bank, Ltd., 30 St Vincent Place, Glasgow, ANDREW MITCHELL, General Manager; J. D. DEWAR, Secretary; WM. B. M'INTYRE, H. O. Manager. *London Office*—30 Lombard Street, E.C. 3, DAVID HOUSTON, Manager; J. J. CAMPBELL, Assist. Manager; Piccadilly Circus, 31 Regent Street, S.W.1, J. BURREL, Manager.

North of Scotland Bank, Ltd., Castle St. Aberdeen, HARVEY H. SMITH, General Manager; JOSEPH FETTES, Secretary; R. W. WATT, Head Office Manager; J. D. PETRIE, Chief Inspector; JOHN G. CHAPMAN, Accountant. *London Offices*—3 and 4 Lothbury, E.C.2, J. G, BLACKHALL, and F. J. OGSTON, Managers, *West End Office*—31 and 32 St James' street, S.W.1, ARNOLD JONES and WM. A STEPHEN, Managers.

BRANCHES.

EDINBURGH—

Bank of Scotland, 103 George street, Jas. Shaw; R. H. Fraser, sub-agt.; W. A. D. Thomson, s.p. agt.
,, 22 St Patrick square, J. P. Boath
,, 15 North-West Circus place, Chas. D. M'Kay
,, 21 Picardy place, C. J. Bonsor; T. S. Currie, acct., signs pro agent
,, 8 Morningside road, D. C. Duncan
,, 34 Minto street, J. C. Johnston
,, 32 West Maitland street, A. H. Macdonald
,, 57 Comiston road, J. A. Coghill
,, 1 Ardmillan terrace, G. C. Leggat
,, Gorgie Markets, sub to Dalry Road
,, Leith, 92 Constitution street, J. Millar, James Adam, acct., signs pro agent
,, 61 Leith walk, H. Dryden; K. Mathie, acct., signs pro agent
,, Corstorphine, 1 Belgrave place, H. Lyon
,, 178 Ferry road, W. D. J. Wilson
,, 94 Princes street, G. W. Stewart
,, 1 Liberton drive, J. M. Callander
,, 69 Mayfield road, J. C. Johnston; T. G. Duncanson, acct., signs pro agent
,, 11 and 12 Pier place, Newhaven, W. D. J. Wilson; E. G. Clew, acct., signs pro agent
,, 5 Drumsheugh place, H. M. Arnott
,, 144 Marchmont road, D. K. M. Gordon
,, Blackhall, 2 Telford road, H. B. Maxwell
,, Corstorphine West, 206 St John's rd., H. Lyon; W. R. Murray, acct., signs pro agent

Edinburgh (continued)—

Royal Bank of Scotland, 38 Blackford avenue, D. G. M. Kidd
,, 9 Mansfield place, J. D. Falconer, agent
,, Corstorphine, V. H. Beattie, agent
,, Haymarket, 3 Clifton terrace, J. C. Kinnear, agt.
,, 5 Hunter square, A. Laurie, agent
,, West End, 3 Hope street, G. H. L. Foulis, agt.; J. Wilson, sub-agent
,, Markets, sub branch to West End (open Weds.), G. H. L. Foulis, agent; J. Wilson, sub-agent
,, 27 Forrest road, A. Westwater, agent
,, Goldenacre, 2 South Trinity road, Leith, H. M. Gordon, agent
,, 45 Morningside road, J. T. Tweedie, agent
,, Lothian road, J. R. Leishman, agent
,, South Morningside, 1 Cluny gardens, J. T. Tweedie, agent
,, 33 Newington road, H. Lugton, agent
,, 32 Mayfield gardens, sub to Newington, H. Lugton, agent
,, 3A Pitt street, D. A. Wilkie, agent
,, 34A Raeburn place, Stockbridge, R. F. Lucas, agt.
,, Saughtonhall Branch (sub to Corstorphine), 54 Corstorphine road, Edin., V. H. Beattie, agent
,, 1A Shandon crescent, Gorgie, H. C. Guthrie, agent
,, 20A Strathearn road, D. Mitchell, agent
,, Castle street, D. M. Lyon, agent
,, St Patrick square, A. W. Ballantyne, agent

Edinburgh (continued)—

Royal Bank of Scotland (*ctd.*)—
,, Leith, 2 Bernard street, A. Simpson, agent; J. R. Young, signs pro agent
,, 21 East Trinity road (sub to Newhaven), J. A. Munro, agent
,, 42 Leith Walk, M. C. Gillespie, agent
,, **North Leith, 99 Ferry rd., J. W. Underwood, agent**
,, Granton, G. B. G. Mill, agent
,, Newhaven, J. A. Munro, agent
,, Portobello, L. F. Goodall, agent
,, Balerno (sub to Gorgie), H. C. Guthrie, agent; 10-12 daily
,, Gilmerton, sub to Newington, H. Lugton, agent
,, Leven street, G. Aitken, agent

British Linen, 129 Comely Bank Road, W. L. Balsillie
,, Fairmilehead, W. H. Taylor; J. D. Todd, signs pro agent
,, 1 George IV. Bridge, A. Montgomery
,, **69 George street, S. C. Clapperton**
,, **6 Clifton terrace, T. Scott**
,, **3 Brunswick place, F. Glegg**
,, 201 Bruntsfield place, W. H. Taylor; R. A. Burns, signs pro agent
,, **55 Roseburn terrace, T. Scott**
,, 51 South Clerk street, C. W. Henderson
,, **1 South Bridge, W. Duncan**
,, 2 Comiston road, W. H. Taylor; S. W. B. Herald, signs pro agent
,, 34 Mayfield gardens, W. L. Masterton
,, 1 Home street, D. S. Dods
,, **141 Princes street, W. Murray; H. G. Montgomery, signs pro agent**
,, Leith, 46 Bernard street, J. Chalmers; A. J. Lindsay, signs pro agent
,, Central Station, Leith, 11 Leith walk, A. W. L. Gregory; C. R. Baxter, signs pro agent
,, North Leith, 2 North Junction street, A. W. L. Gregory; G. J. Taylor, signs pro agent
,, **Gorgie Markets (sub branch, Wed.), A. Montgomery**
,, Colinton, D. H. M. Jack
,, Corstorphine, A. G. Cumming
,, Portobello, 153 High st., A. H. Horne

Commercial
,, **Broughton, 1 East London street, G. A. Vallance**
,, 189 Bruntsfield place, A. V. Drysdale
,, Craiglockhart, 101c Colinton rd., A. V. Drysdale
,, Drumsheugh, 13 Drumsheugh place, R. M. Brown (acting)
,, 65 Easter road, G. R. Hay
,, **Goldenacre, 15 Montagu ter., G. A. Vallance**
,, Gorgie, 521 Gorgie road, A. B. Young
,, **Gorgie Markets, Wed., sub to Grassmarket**
,, 42 Grassmarket, A. Cochrane
,, 2 Greenside place, J. Ogilvie
,, Haymarket, 2 Grosvenor street, J. L. Jack
,, **46 Home street, P. Peacock**
,, Lothian House, D. P. Gibb
,, Morningside, 1 Comiston road, B. Law
,, Murrayfield, 2B Roseburn terrace, A. M'Leod
,, 52 Minto street, H. A. E. M'Kill
,, Nether Liberton, S. C. Gardner
,, **18 Nicolson street, J. R. MacGregor**
,, 31 North Bridge street, D. C. Steel
,, Piershill, 123 Piersfield terrace, W. Marshall
,, Pilrig, 8 Crighton place, J. M'Donald
,, 118 Princes street, G. Bathgate
,, Saughtonhall, 125 Corstorphine road, A. M'Leod
,, Stockbridge, 12 North-West Circus place, T. Hogg
,, 54 Warrender Park road, N. M. Anderson
,, West End, 2 Shandwick pl., R. M. Brown (acting)
,, **Bonnington, 131 Newhaven rd., J. M. Finnie**
,, **Leith, 60 Constitution street, F. R. Gibson**
,, Leith, 145 Great Junction st., A. B. Brown
,, Lochend and Restalrig, C. W. Carmichael
,, **Portobello, C. T. Nightingale**
,, Portobello, South, C. T. Nightingale
,, **Blackhall, N. R. Duncan**
,, Corstorphine, H. C. Cossar
,, Colinton, A. D. Dickson
,, Colinton Mains (sub to Colinton)
,, Fairmilehead, B. Law

National, 2 Blenheim place, J. Taylor
,, **206 Bruntsfield place, W. H. Maxwell**
,, **4 Brandon terrace, H. J. P. Edgar**

Edinburgh (continued)—

National Bank (*continued*)—
,, **81 Princes street, W. D. Leask**
,, 1 Allan Park road, A. M'Kenzie
,, 2 Craigentinny avenue, A. D. L. Fisher
,, 53 Forrest road, A. D. Bruce
,, 8 Gorgie road, Alex. M'Kenzie; J. S. Cowan, signs pro agent
,, Gorgie Markets (sub branch to Gorgie), Weds. 11 a.m.-2 p.m.
,, **1 Palmerston place, Jas. Scott**
,, 179 High street, A. G. Mitchell
,, 17 Comiston rd., W. H. Maxwell; A. Black, signs pro agent
,, 77 South Clerk street, L. G. Brown
,, **Portobello, 177 High street, J. H. Gay**
,, 30 Nicholson street, R. M. Carnegie; A. Torrance, pro agent (temporary)
,, 26 Home street, J. Arnot
,, 142 Princes street, F. J. B. Mackie; A. M'Lellan, assistant agent; J. Gray, signs pro agent
,, **Leith, 25 Bernard street, A. B. Keddie, agent; W. Killey, signs pro agent**
,, **34 Leith Walk, F. Hamilton**

Union, Blackhall, 4 Craigcrook terrace, W. D. Lawson
,, 32A Chambers street, R. Cairns
,, Corstorphine, 102 St John's rd., D. Burgess, agt.; F. J. T. Fisher, sub-agent
,, **Goldenacre, 5 Montagu terrace, A. Arnott**
,, Gorgie Markets, sub to Haymarket (Weds.), A. M'Ewan
,, **Haymarket, 1 Grosvenor street, A. M'Ewan; M. A. Rogerson, signs pro agent**
,, 8 Hunter sq., A. Kay; A. W. Orr, signs pro agt.
,, **Leith, 28 Bernard st., R. L. Gorrie; J. D. Corrie, signs pro agent**
,, **26 Leith Walk, R. L. T. Richardson**
,, 125 Lothian road, T. Martin, agent; J. Fairweather, pro agent
,, Morningside, 195 Bruntsfield pl., W. J. Lee
,, Murrayfield, 28 Roseburn terrace, D. Burgess
,, 39 Newington road, H. Kilpatrick
,, North Merchiston, 157 Dundee st., D. Laidlaw
,, **Norton Park, 12 Earlston pl., H. Miller**
,, Piershill, 5 Wolseley place, S. A. Macdonald
,, Polwarth, 1 Polwarth gardens, A. A. Brown
,, **Portobello, 308A High st., S. A. Macdonald**
,, 133 Princes st., M. Lawson; R. Bryce, s. p. agt.
,, South Morningside, 372 Morningside road, D. G. Laird
,, **1 Waterloo place, S. H. Morton**

Clydesdale, 29 George street, W. M. Swan and A. W. Howitt, joint managers
,, 30 North Bridge, G. M. Bruce
,, **Gorgie Markets, sub to 30 North Bridge (Weds. only), G. M. Bruce**
,, **11 Easter road, J. S. Heugh**
,, 43 Morningside road, T. H. Smith
,, **1 Melville place, R. P. G. Laurence**
,, Portobello, High street, G. Sanderson
,, Leith, 27 Bernard st., J. S. Osborne, agent; Wm. Scott, accountant
,, Leith walk, R. J. Good, agent; J. Mill, acct.
,, Gorgie, J. C. M'Culloch, agent
,, Haymarket, A. K. M'Tavish, agent
,, Newington, W. Kinnear, agent
,, **Tollcross, W. A. Robertson**

North of Scotland Bank, 20 Hanover st., A. A. Middleton, local mgr.; A. Paterson, asst. local mgr.; C. J. Shimmins, signs pro local manager
,, **Melville street, G. Mowat, agent**
,, **West End Branch, Martin, Milligan, and Macdonald, agents; R. G. Powrie, signs pro agents**
,, Leith, Samuel Laird, agent
,, **Leith, Leith Walk Branch, W. C. Hodge, agent**

Edinburgh Savings Bank, Head Office, 16 North Bank st., A. L. Ross, actuary; P. W. Fordie, acct.
Branch Offices—5 Greenside place, 47B George street (Temporary Premises), 10 South Clerk st., 165 Lothian rd., 89 Nicolson st., 59 Leith Walk, Leith; 1 Deanhaugh st., Stockbridge; 30 London rd., Abbeyhill; 24 West Maitland st., 208 Bruntsfield pl., 176 Gorgie rd., 139 Dundee st., 98 Ferry road, Leith; 134 High street, Portobello; 25 Bridge street, Musselburgh; 163 St John's road, and 64 Corstorphine road, Corstorphine

GLASGOW—

Bank of Scotland, 2 St Vincent pl., C. 1; J. Craig, mgr.; H. G. Carswell, asst.-mgr.; G. H. Henderson, acct.; J. Picken, H. G. Millar, H. A. Mackay, J. O. Black, and T. M. B. Smith, sign pro manager
,, Anderston, A. C. Orr; S. B. Westland, ac. p. agt.
,, **Anniesland, David Logie**
,, Bath street, D. M. Wright; R. W. Pringle, acct., signs pro agent
,, Calton, J. A. Macdonald
,, Cathcart, J. Brodie
,, Charing Cross, R. Carmichael
,, **Crosshill, A. F. MacLachlan**
,, **Dennistoun, A. Gray**
,, East Park, T. P. Bennet
,, Gorbals, T. W. Bain
,, Govan, W. H. A. Torry
,, Govanhill, A. C. Rae
,, Hillhead, A. M. Guild; N. C. Riddell, acct., signs pro agent
,, Hillington road, D. M. Campbell
,, Hope street, John Miller; J. Waters, ac., s. p. agt.
,, Hutchesontown, T. M'Millan; T. K. M'Ilvean, acct., signs pro agent
,, Kinning Park, A. K. Kennedy
,, Laurieston, J Glover; J. Halley, ac. pro agent
,, Miller street, J. Johnston, agent; K. Mackay, sub-agent; C. J. Kelly, acct., signs pro agent
,, Mount Florida, J. E. Orr
,, North Hillington, sub to Hillington road
,, Partick, A. MacLennan
,, Pollokshields, J. B. Bryce and G. Hunter
,, Renfield street, R. G. Banks
,, St George's Cross, J. A. Cameron, agent; A. M'Arthur, ac., signs pro agent
,, **Sandyford, P. G. Neill**
,, Sauchiehall street, J. Murray; P. G. Addie, acct., signs pro agent
,, **Scotstoun, W. Hogg**
,, Shawlands, D. W. Petrie
,, **Springburn, A. Montgomerie**
,, **Strathbungo, J. C. Smith**
,, Trongate, G. Petrie; W. Lawrie, acct., signs pro agent
,, West George street, J. D. Taylor; R. M. Scott, acct., signs pro agent
,, Whitevale, Wm. Renfrew

Royal, Royal Exchange square, R. L. Mudie, and J. A. Bogie, managers; G. Thomson, W. Newton, and D. F. Low, sign pro manager
,, 568 Alexandra parade, J. Scott, agent
,, **Anderston, A. Craig, agent**
,, **86 Bath street, H. K. C. Ovens, agent**
,, Calton and Bridgeton, W. T. Newlands, agent
,, Cathcart, D. M. Paton
,, Charing Cross, W. Adams, agent
,, Cowcaddens, J. F. M. Miller
,, **Dowanhill, D. C. Fletcher, agent**
,, Duke street, W. Ferguson, agent
,, Eastpark, H. R. Gordon, agent
,, Gallowgate, P. M. Stewart, agent; I. M'Ilroy, signs pro agent
,, Garscube Cross, W. J. Deans, agent
,, Govan, G. D. Boston, agent
,, Hillhead, A Drysdale, agent
,, Hope st., R. Neil, agt.; R. Smith, signs pro agent
,, Hutchesontown, G. Marshall, agent
,, Ibrox, J. H. Rankin, agent
,, 51 Jamaica street, J. W. Ogg, agent
,, **North Woodside, Wm. M. Crone, agent**
,, Partick, W. Smith, agent
,, Plantation, A. Kinloch, agent
,, **Pollokshields, R. F. Robertson, agent**
,, Possilpark, W. J. Wylie, agent
,, Riddrie, sub branch to Alexandra Parade, J. Scott, agent
,, **St Rollox, Joseph M. Purvis, agent**
,, St Vincent street, R. B. Thomson, agt.; O. R. Wardrop, signs pro agent
,, Shawlands, J. Whitelaw, agent
,, Springburn, D. Scorgie, agent
,, Tradeston, A. Filshie, agent
,, Trongate, A. L. Deans, agent

Glasgow (continued)—

British Linen, 110 Queen st., C.1, W. Ritchie, mgr.; J. S. Stiven, asst. mgr.: J. Winton, J. Meldrum, W. M. Watson, R. G. Barr(J. Russell, and I. D. Maclean, sign pro manager
,, **Foreign Department, 110 Queen street, C. 1**
,, Anderston, W. A. Gordon
,, Blythswood, J. O. MacGregor
,, Bothwell st., A. White; M. C. Winchester, signs pro agent
,, **Bridgeton Cross, S. H. Rains**
,, Broomhill, E. Russell
,, Buchanan street, J. L. Ferguson
,, **Cardonald, G. G. F. Sinclair**
,, Charing Cross, J. A. M'Callum
,, **Crookston, G. G. F. Sinclair**
,, **Dennistoun, A. M. M'Kinlay**
,, Gallowgate, J. A. Mackenzie
,, **Gordon street, J. A. Lang**
,, Govan, W. S. Wight
,, **High street, R. A. G. Murdoch**
,, **Hillhead, T. Snodgrass**
,, **Hutchesontown, A. W. Russell**
,, **Ibrox, H. N. Taylor**
,, **Kelvindale, W. G. Flint**
,, **Kelvinhaugh, A. Miller**
,, Knightswood, S. W. Love
,, **Langside, J. A. Logan**
,, Linthouse, G. Dunlop
,, Maryhill road, R. L. Inglis
,, Merrylee, A. J. Smith
,, **Mount Florida, G. Murdoch**
,, **Muirend, R. N. Finlay**
,, **Netherlee, R. N. Finlay**
,, Parkhead Cross, A. G. Primrose; J. M. Wilkie, signs pro agent
,, Partick, W. L. Brander
,, Pollokshields, G. S. M'Donald
,, Renfield street, J. W. M'Nab
,, Riddrie, A. M. M'Kinlay; R. Shannon, signs p. agt.
,, St George's Cross, A. W. B. Graham
,, St Vincent st., J. F. M'Gill; J. Neish, signs p. a.
,, **Sandyford, L. A. Edwards**
,, Scotstoun, A. Haldane
,, Shawlands, A. J. Smith; W. W. Smith, s. pro agt.
,, South Side, J. Watson
,, **Strathbungo, W. Gebbie**
,, Trongate, J. L. Carnie
,, Union st., J. B. Y. Murdoch; J. R. M'Clung, signs pro agent
,, West George street, A. Boyd, agent; G. F. Armstrong, sub-agent; T. M. Law, signs pro agent
,, **Whiteinch, D. M. M'Farlane**

Commercial, 113 and 115 Buchanan street; G. Tillotson, manager; J. A. M. Primrose, asst. mgr.
,, Anniesland, 1635 Great Western rd., D. K. Forsyth
,, 275 Argyle street, F. D. Phillips
,, **143 Bath street, J. Taylor**
,, Bazaar, 127 Candleriggs, R Andrew
,, Bellgrove street (corner of Duke st), R. D. Paton
,, Blythswood, 213 St Vincent st., A. R. Kay
,, Botanic Gardens, 727 Gt. Western rd., W. A. Baillie
,, 30 Bothwell street, D. D. R. White
,, **9 Bridgeton Cross, R. W. Tait**
,, **Broomhill, 340 Crow road, W. Cherry**
,, Cardonald, 1775 Paisley road, west, G. Macdonald
,, Central Station, G. Tillotson
,, Charing Cross, 511 Sauchiehall st., J. A. Dick
,, Cowcaddens, 47 New City road, J. D. L. Brown
,, **Crosshill (465 Victoria road, Glasgow), W. Moore**
,, Crossmyloof, 1078 Pollokshaws rd., J. Keir
,, 480 Gallowgate, W. M. F. Cherrie
,, Govanhill, 293 Catbcart road, W. S. B. Simpson
,, 920 Govan road, Govan, J. Marr and J. A. Marr
,, 166 Hope street, J. P. Russell
,, Hutchesontown, 303 Crown st., J. L. Craig
,, Hyndland, 162 Hyndland road, J. T. King
,, King's Park, 1115 Aikenhead road, A. F. Niven
,, **Laurieston, 22 Bridge street, J. Currie**
,, 480 Paisley road, J. R. Paterson
,, Parkhead Cross, 5 Westmuir st., J. Hart
,, **Partick, 381 Dumbarton road, J. S. Cowe**
,, Pollokshaws, 66 Greenview st., J. Black
,, Pollokshields, 206 Albert drive, R. J. Irvine

Glasgow (continued)—

Commercial Bank (*continued*)—
,, Possilpark, 220 and 222 Saracen st., F. Brown
,, 59 Queen street, D. M. M'Nicoll
,, 36 St Enoch square, G. Mackenzie
,, St George's Cross, 79 Great Western rd., R. Steele
,, 152 St Vincent street, J. Murray
,, 31 and 233 Sauchiehall st., J. N. Dougall
,, Stobcross, 995 Argyle street, J. Gibson
,, Strathbungo, 645 Pollokshaws rd., W. S. B. Simpson
,, 180 Trongate, H. Falconer
,, 92 West George street, S. Campbell

National, 47 St Vincent street, M. F. Matheson, mgr.; A. Dowie, asst. mgr.; W. G. Campbell, cashier; W. Melles, acct.; J. Weir, asst. acct.
,, Anderston, A. M. Ross
,, Anniesland, D. M. Brown
,, Bothwell street, W. F. Ferguson
,, Bridgeton, R. Cumming
,, Byres road, D. M. Brown
,, Canniesburn, A. D. Wilkie; F. V. MacKay, s. p. agt.
,, Cardonald, A. Martin and H. A. Young
,, Cathcart, John Wilson
,, Crosshill, H. A. M'Kellar
,, Dennistoun, J. N. Firth
,, Gallowgate, H. A. Kennedy
,, Govan road, W. A. Dunachie
,, Hillhead, J. M. D. Brown
,, Maryhill, A D. Wilkie
,, Paisley road, Wm. Clark
,, Parkhead, J. A. Andrew
,, Partick, E. L. Reid
,, Renfield st., A. M. Stirling, sub-agt.; F. B. Ritchie, and N. M. Weir, signs pro agent
,, St Enoch square, J. Moir; J. Thomson, sub agt.; J. M. Mitchell, signs pro agent
,, St George's Cross, A. Campbell
,, St Rollox, Wm. Liddell
,, Sauchiehall street, D. M'Dowall; A. Bannatyne, signs pro agent
,, Shawlands, R. S. Mearns; A. Kennedy, signs pro agent
,, Springburn, J. Fraser
,, Trongate, J. M. Blyth; J. F. Walls, signs pro agent
,, Union street, J. A. Drummond; A. D. Millar, signs pro agent
,, Central Hotel (sub to Glasgow Chief Office), A. B. Finlayson, signs pro manager

Union, Alexandra parade, L. M. Hillcoat
,, Anderston, W. Gill; G. R. Goodlad, signs pro agt.
,, Bath st., R. D. Graham; W. W. B. Balfour, s. p. agt
,, Battlefield, T. W. Chalmers
,, Blythswood, E. W. Murray
,, Bothwell st., A. M'Ewan,; F. W. Strachan, s. p. agt.
,, Bridgeton Cross, J. Weir; J. J. Ferguson, s. p. agent
,, Byres road, J. T. Thomson
,, Cardonald, R. Stewart
,, Charing Cross, A. R. Carnduff; G. C. Livingstone signs pro agent
,, Cowcaddens, A. J. S. Love; J. Macdougall, s. p. a.
,, Crosshill, P. R. Dodds
,, Dennistoun, D. M'Ewan
,, Eglinton street, I. C. M'Neill
,, Govan, J. C. Harvey
,, Govanhill, I. C. M'Neill
,, Hillhead, T. S. Robertson; P. M. Crowley, s. p. agt.
,, Hope st., T. Watson; D. C. Ewing, signs pro agent
,, Hyndland, A. D. Smith
,, Ibrox, A. I. D. Proctor
,, Ingram st., W. Hamilton; M. Mathieson, s. p. agt.
,, Jordanhill, C. E. Inglis
,, Kelvingrove, A. R. Carnduff
,, Kinning Park, G. M. Smitton
,, Langlands road, Govan, J. C. Harvey
,, Maryhill, J. A. Mackay
,, Mount Florida, J. Allan
,, Muirend, J. Allan
,, Newlands, M. Keith
,, Parliamentary road, W. Hamilton
,, Partick, A. Aitken
,, Queen's Cross, A. M. Thomson
,, Shawlands, M.Keith
,, Shettleston, J. Caldwell
,, Springburn, A. B. F Morton
,, Stockwell, F. W. Bremner; A. M. Robertson, s. p. a.

Glasgow (continued)—
,, Tollcross, D. A. Gillies
,, Tradeston, D. Y. Devine
,, Trongate, A. Stephen; P. Ross, signs pro agent
,, Union st., J. Gilkison; P. C. Smart, signs pro agent

Clydesdale, Anderston, R. H. Kidd
,, Anniesland, R. R. Steven, agent
,, Bath street, D. Stenhouse
,, Bothwell st., J. Borthwick, agt.; W. H. MacDougall
,, Buchanan st., G. R. Dewar, agt.; T. B. Stewart accountant
,, Calton and Bridgeton, J. W. Wilson
,, Cardonald, J. E. M. Clark, agent
,, Cathcart, J. D. Kerr
,, Cattle Market, J. M'Pherson, agent
,, Cowcaddens, J. M. MacLaren
,, Cranstonhill, A. O. Speirs
,, Dalmarnock road, Jas. Morton, agent
,, Dennistoun, J. R. Kant, agent
,, Duke street, W. Caldwell
,, East George street, J. J. Scott
,, Gallowgate, J. M'Pherson
,, Govan, J. A. Houston
,, Govanhill, J. Anderson
,, Hillhead, R. R. Steven
,, Hutchesontown, P. Muirhead
,, Hyndland road (sub to Hillhead), R. R. Steven, a.
,, King's Park, J. D. Kerr, agent
,, Laurieston, A. M. M. Muir
,, London road, J. W. Wilson
,, Moore place, R. Eadie, agt.; W. H. Thursby, signs pro agent; J. R. Kay, acct.
,, Mount Florida, V. Watt, agent
,, Paisley road, A. D. Cameron, agent
,, Parkhead, J. Carlyle
,, Partick, R. M. Sharp
,, Pollokshaws, J. Gibson
,, Possilpark, G. P. White
,, Rutherglen road, W. J. Inglis Muir
,, North Kelvinside, R. R. Steven, agent
,, St Enoch Square, W. O. Spence
,, St George's road, J. Kinloch
,, St Rollox, R. T. Arnott
,, Sauchiehall street, J. Walker
,, Shawlands, I. S. S. Fotheringham agent
,, Shettleston, H. M. Fletcher
,, Springburn, J. Howie
,, Tollcross, J. A. M. Conochie
,, Trongate, J. Mahon
,, Whiteinch, Geo. Home

North of Scotland Bank, 65 St Vincent st., C. 2, G. Lawrence, local mgr.; A. L. Taylor, asst. local mgr.; Wm. Taylor, signs pro local manager
,, Bath street, A. Harper, jun., and G. M. Anderson, joint agent
,, Charing Cross, W. B. M'Kinnon, Carstairs and Mann, agents
,, King's Park, J. Cook, agent
,, Maryhill Road, A. Thomson and D. J. S. Harvey, joint agents
,, Merrylee Park, Giffnock, J. V. Paton, agent
,, St George's Cross, S. C. Macnab, agent
,, Wellington street, Mackay and Boyd, agents; J. King, signs pro agents
,, West George street, 167 Hope st., W. Miller, agent

Savings Bank of Glasgow, Head Office, 177 Ingram street

DUNDEE—

Bank of Scotland, Reform st., John Nicoll; W. W. Campbell, sub-agent; T. E. Moffat, signs pro agent
,, 61 Dock street, D. B. Alexander, agent; T. Ferrier, signs pro agent
,, 2 Albert street, D. B. Alexander

Royal, High street, Q. B. Grant, agent; W. K. Boath, signs pro agent
,, Downfield (sub to Hilltown), open 10-12; Mon and Fri.; Wm. A. Shaw, agent
,, Hilltown, Wm. A. Shaw, agent
,, King street, T. B. D. Prentice, agent
,, Murraygate, D. Galloway, agent
,, Perth road, J. Mackintosh
,, Stobswell, 138 Albert street, P. Kinnear, agent
,, West Port, F. G. D. Scott, agent

Dundee (continued)—

British Linen, 35 Murraygate, J. White, agent; J. R. Kilpatrick and W. H. Mesure, sign pro agent
,, 40 Nethergate, J. Scott
,, 39 West Port, J. E. D. Jewell
Commercial, 85 Commercial street, A. Gunn
,, West End, 310 Perth rd., H. M. Fowlie, agent
,, Stobswell, 165 Albert st., A. S. G. Thomson, agt.
,, 325 Hilltown, A. S. G. Thomson, agent
National, 71 Reform street, W. C. Brown; W. T. Gilchrist, asst. agent; R. H. Vine, signs pro agent
,, 115 Hilltown, G. Rain Little; J. Barclay, s. p. agt.
,, 16 Cowgate, D. Alexander
,, Strathmartine road, G. Rain Little; J. Barclay, signs pro agent
Union, Panmure street, J. Dickie; G. H. Sim, s. p. agt.
,, 113 Nethergate, G. S. Walker
Clydesdale, High st., J. R. Nicoll, agt.; R. Landsman, acct.
,, 19 and 21 Victoria road, F. Allan, agent
North of Scotland Bank, High st., W. Petrie, agent; H. C. Nicol, signs pro agent
,, Albert square, A. Johnston, agent

ABERDEEN—

Bank of Scotland, J. Macdonnel; A. G. Taylor, acct., s. p. agt.; West End Branch, D. A. Rennie, agt.
Royal, 152 Union st., T. M. Rankin, agt.; J. M. M'Intosh, signs pro agent
,, Market Branch, T. M. Rankin, agent; I. M. Auld, signs pro agent
,, West End, 38 Holburn street, F. R. Young, agent
British Linen, 21 Market street, A. H. Michie; J. W. Brown, signs pro agent
,, West End Branch, 484 Union st., C. S. Asher
Commercial, 78 Union street, J. N. Burns
,, 188 Market street, W. Hutchison
,, West End, Holburn Junction, A. E. Milne and W. D. Reid
National, 67 Union st., W. Macnab; A. Macintyre, signs pro agent
,, Harbour Branch 152 Market st., J. G. D. Ferries and J. Grant
,, West End Branch, 440 Union st., A. M'Leay
Union, 53 Castle st., G. J. Catto, mgr.; R. Orr, pro mgr.
,, Fishmarket, J. W. B. Duncah, G. Dinnie, s. p. agt.
,, George st., J. D. Murray; A. F. Philip, s. p. agt.
,, Holburn, W. T. Borthwick
,, Kittybrewster, J. D. Taylor
,, Torry, T. Jamieson
,, West End, H. D. Barker; D. Allison, s.p. agent
Clydesdale, 232 Union street, G. Lindsay
,, Harbour Branch, R. Stephen
North of Scotland Bank, 174 Market st., A. F. Clubb
,, 230 George street, A. Ducat
,, 166 Great Western road, J. J. Watt
,, 33 Regent quay, J. C. Paterson
,, 133 King street, M. J. S. Reid

Aberdeen (continued)—

North of Scotland Bank (*ctd.*)—
,, 7 Belmont road, G. M. Glashan
,, 10 Exchange street, W. Mackie
,, 292 Rosemount place, J. H. Alexander
,, 322 George street, J. Gillespie
,, 182 Market street, J. Chalmers
,, 80 Carden place, I. G. Dunbar
,, 2 South Mount street, J. A. Gibson
,, 62 Union st., G. Howison, agt.; J. B. Duncan, signs pro agent
,, 62 Victoria road, Torry, J. M. Taylor
,, 226 Union street, J. F. Cooper
,, 262 Union street, A. B. Beattie
,, 433 Great Northern road, J. G. Hay

GREENOCK—

Bank of Scotland, Cathcart street, J. Taggart; J. A. M'Vicar, acct., signs pro agent
,, West End Branch, W. Morrison, agent
Royal, Cathcart street, A. T. Wood, agent; D. E. Ritchie, signs pro agent
,, West Blackhall street, J. Kerr
British Linen, Cathcart square, R. L. Colquhoun
Commercial, Cathcart street, A. Munro
,, 22 West Blackhall street, A. F. MacMillan
,, West Station Branch, A. F. MacMillan
National, Cathcart st., A. G. MacGibon; J. R. M'Leod, signs pro agent
,, 55 West Blackhall st. (West End Office), D. M'Kay
North of Scotland Bank, C. P. M'Neil and A. A. Kadwell, agents
Union, Hamilton st., D. G. Dickie, agt.; D. L. Orr, signs pro agent; and West Blackhall st., D. G. Dickie, agent
Clydesdale, Cathcart sq., A. R. Stewart; W. A. Lennox, accountant
,, Rue End street, D. P. G. MacGregor
,, Ann street, A. R. Stewart, agent

PAISLEY—

Bank of Scotland, St Mirren street, D. M. Young; J. Gray, acct., signs pro agent
Royal, St Mirren street, A. S. White, agent
British Linen, Gilmour street, H. E. R. Jones, agent; B. W. Sime, signs pro agent
Commercial, High street, J. R. Ratter
,, Eastern Branch, J. M. Crawford
,, West End Branch, J. D. Macaulay
National, A. Martin; W. A. V. Simpson, pro agent
Union, Gilmour street, J. C. Scott, agent; R. W. Wylie, pro agent
,, Glasgow road, A. Hamilton
,, Southern Branch, A. Hamilton, agent
,, Wellmeadow, R. J. Smith, agent
Clydesdale, High st., Wm. Wilson, agent; and at Charleston, J. Stevenson
North of Scotland Bank, A. Agnew, agent; M. Chalmers, signs pro agent

ABERCHIRDER—
North of Scotland Bank, D. R. Gerrard

ABERDEEN. *See page* 5

ABERDOUR—
Commercial, J. Motion
National, C. J. Kerr

ABERFELDY—
Bank of Scotland, R. J. Cameron; R. M. Boath, acct., signs pro agent
Commercial, W. Finlayson and A. W. Edwards, joint agents
Union, Wm. Munro

ABERFOYLE—
Bank of Scotland, A. Cameron, agent

ABERLOUR—
Union, A. G. Morrison
North of Scotland Bank, J. D. Macdonald

ABERNETHY—
Commercial (sub to Newburgh); Tues. and Thurs.

ABINGTON—
Commercial, R. Smith

ABOYNE—
No. of Scotland Bank, A. L. Stronach

AIRDRIE—
Bank of Scotland, J. A. Deas
British Linen, G. Carstairs
Commercial, J. Dunn Russell, and W. P. Russell
Royal, J. C. Osborne, agent
National, A. Sutherland
Clydesdale, N. Conochie

ALEXANDRIA—
Bank of Scotland, J. M'Cormack, agt.
British Linen, J. Aird
Clydesdale, R. S. M'Aulay
Commercial, G. M. Charleson

ALFORD—
Commercial, M. Robb
North of Scotland Bank, G. Will

ALLOA—
Royal, Adam Orr
British Linen, J. S. M'Gowan; also at Clackmannan
Commercial, A. C. R. Mackenzie
National, D. Cameron
Union, W. J. Sweet
Clydesdale, J. Millar

ALNESS—
Commercial, V. J. Grieve

ALVA—
Commercial, John Reed
Union, D. T. Walker

ALYTH—
Royal, J. W. F. Anderson
North of Scotland, M. A. Watt and H. S. Ferguson, joint agents

ANNAN—
Bank of Scotland, T. O. Boyd
Royal, J. A. D. Ross
British Linen, M. Little and G. Burnet
Commercial, J. Roddiek and W. Roddick

ANSTRUTHER—
Commercial, C. H. Maxwell and J. G. Dow
National, H. Worling, J. C. Mosterton, and H. C. Mackintosh
Clydesdale, D. C. Cook and A. M. Cook

ARBROATH—
Bank of Scotland, J. F. Phillips
Royal, D. C. Cargill
British Linen, W. Stark
National, A. Oliver and J. A. Oliver; J. B. Soppit, asst. agent
Commercial, H. A. Garvie
Clydesdale, J. D. M'Culloch, agent
North of Scotland Bank, N. Robertson

ARDELVE—
Commercial (sub to Dornie); Friday

ARDGAY—
Bank of Scotland (sub to Bonar Bridge)

ARDRISHAIG—
Union (sub to Lochgilphead), J. M. Munro; Mons., Weds., and Fris.
Clydesdale (sub to Lochgilphead), Alex. S. Moodie

ARDROSSAN—
Bank of Scotland, J. A. S. Prentice
Royal, Wm. Hyndman, agent
Union, J. D. Morrison
Clydesdale, R. Donald

ARISAIG—
Bank of Scotland (sub to Mallaig)

ARMADALE (West Lothian)—
Commercial, A. Semple
Royal, W. Hayworth, agent; J. Scott, signs pro agent

ARMADALE (Skye)—
Bank of Scotland (sub to Broadford)

AUCHINBLAE—
North of Scotland Bank, D. Cooper

AUCHINLECK—
Clydesdale, A. Muir
Royal (sub to Cumnock), J. Craig and J. Graham, joint agents

AUCHTERARDER—
Bank of Scotland, R. K. Louden
Union, T. E. Young

AUCHTERMUCHTY—
Bank of Scotland, A. Kerr
Union, W. R. Gold

AULTBEA—
Bank of Scotland (sub to Gairloch)

AVIEMORE—
Bank of Scotland (sub to Kingussie)

AVOCH—
Bank of Scotland, G. Forsyth

AYR—
Bank of Scotland, A. A. Monteith; A. Logan, acct., signs pro agent; Burns' Statue square, A. Drummond, agent
Royal, Sandgate, Jas. Kirk, agent; R.A. Jones, signs pro agent; and at 48 Alloway st., J. Kirk
British Linen, N. H. Wilson; and Townhead, N. H. Wilson; T. M'Murtrie, signs pro agent
Commercial, J. H. Goudie and B. A. Reid
National, T. B. Gow; J. M. Buchanan, signs pro agent
Union, W. Rounsfell; A. C. Smith, signs pro agent; and at Beresford, W. Rounsfell; J. L. Johnston signs pro agent; and Newton, H. Morrison, agent
Clydesdale, R. J. Hastings; and Townhead and Tam's Brig
North of Scotland Bank, John, W. and G. Lockhart, agents

AYTON—
Royal, W. F. Sanderson, agent
Commercial, G. G. Hogarth

BAILLIESTON—
British Linen, Garrowhill, W. Kerr; F. M'Intosh, signs pro agent
Clydesdale, A. Macdonald, agent

BALERNO—
Commercial (sub to Juniper Green)

BALFRON—
British Linen, J. T. Michie; also at Fintry

BALIVANICH—
Commercial (sub to Lochboisdale); 3rd Thurs. in month

BALLACHULISH (sub to Kinlochleven); Weds. and Fris.
Royal, J. W. E. Steedman; A. A. Imrie, sub-agent

BALLANTRAE—
Commercial, J. N. Young

BALLATER—
Union, A. J. M. Weir
North of Scotland Bank, A. B. Anderson

BALLOCH—
Clydesdale, R. S. M'Aulay, agent
Commercial (sub to Alexandria)

BALMACARA—
Bank of Scotland (sub to Kyle)

BANCHORY—
Union, J. T. R. Henderson
North of Scotland Bank, High st., C. H. D. Middleton; Station road, R. W. Alexander

BANFF—
Commercial, Alex. Brodie and E. A. Brodie; and Auction Market (sub to Banff), Mondays, 11-12.30
National, W. H. Maxwell
Union, J. W. M'Nab
North of Scotland Bank, J. G. Hunter

BANKFOOT—
Bank of Scotland (sub to Perth)
Commercial (sub to Perth), Weds.

BANNOCKBURN—
National, R. Graham, agent; R. Howie, signs pro agent

BARRHEAD—
Bank of Scotland, J. G. Templeton and W. Fife
National, J. Mackinlay; J. B. Sloss, ast. agent
Union, D. Pollock
Clydesdale, J. M. Morton

BARRHILL—
Union, A. Crawford

BATHGATE—
Commercial, Jas. Craig Howie
Royal, W. Hayworth, agent
National, W. S. Dunlop
Union, Jas. Wright

BEARSDEN—
Bank of Scotland, W. B. Walker, agt.; and at Westerton (sub to Bearsden)
British Linen, C. R. M'Kechnie
Royal, W. R. Gardner
Union, A. M. Thomson

BEAULY—
Bank of Scotland, Wm. Macdonald
Commercial, M. Campbell

BEITH—
Commercial, D. T. Hutton
Union, S. Kerr
Clydesdale, Wm. Deas

BELLSHILL—
Bank of Scotland, Henry Taylor
Royal, Sir W. M. Marshall, J. Ross, and R. Munro; A. W. Taylor, sub-agent
Clydesdale, R. Pairman
Commercial, W. Ballantyne
National, J. Grant

BENDERLOCH—
National (sub to Oban),

BENNAN—
Bank of Scotland (sub to Blackwaterfoot)
Royal (sub to Whiting Bay)

BERWICK-ON-TWEED—
Bank of Scotland (sub to Coldstream)
Royal, R. Underwood, agent
British Linen, Joseph Fleming; also at Reston
Commercial, A. C. Bolam; and Grain market (sub to Ayton), Sats., 11 a.m.-3 p.m.

National, A. H. Southron and J. N. Connel, agents; and Corn Exchange (sub to Berwick), Sats., 12-2

BETTYHILL—
Commercial (sub to Tongue), Fris.

BIGGAR—
Royal, J. Finlayson
Commercial, C. Draper
National, A. Foster

BISHOPBRIGGS (Glasgow)—
Bank of Scotland, J. E. Cochran
Commercial, J. M. S. Mair

BISHOPTON—
British Linen, J. Brown
Commercial, A. L. Faid

BLACKFORD—
Bank of Scotland, D. S. Stewart

BLACKWATERFOOT (Arran)
Bank of Scotland, J. MacGregor, agt.
Royal (sub to Brodick)

BLAIR-ATHOLL—
Union, C. J. Dilworth, agent

BLAIRGOWRIE—
Bank of Scotland, J. Skeoch
Royal, D. Mitchell
Commercial, T. F. Martin
Union, T. Lonie
North of Scotland Bank, J. Sharp

BLANTYRE—
Clydesdale, W. Paterson
Commercial, A. Allan

BLYTH BRIDGE—
Bank of Scotland (sub to West Linton)

BOAT OF GARTEN—
Bank of Scotland (sub to Grantown-on-Spey)
Royal (sub to Grantown-on-Spey); Tues., 12-1; G. A. M'Intyre, agt.

BONAR BRIDGE—
Bank of Scotland, D. Stewart

BO'NESS—
Bank of Scotland, Geo. Murdoch
British Linen, H. Deans
Royal, G. P. Russell
Clydesdale, D. Rankine
Union, H. J. Manson

BONHILL—
Commercial, G. M. Charleson

BONNYBRIDGE—
Commercial, D. Forteath

BONNYRIGG (Midlothian)—
Bank of Scotland, J. H. Goldie, agt.; F. C. Still, signs pro agent
Commercial, A. W. Somerville

BOTHWELL—
Bank of Scotland, W. F. Rolland, agt.
Clydesdale, Wm. Stark

BOWMORE (Islay)—
Royal, I. M. Mactaggart, agent

BRACO—
Bank of Scotland (sub to Stirling)

BRAEMAR—
Union, R. A. Lees

BREAKISH—
Bank of Scotland (sub to Broadford)

BRECHIN—
Royal, D. Jack, agent
British Linen, A. G. Benvie
Commercial, F. A. Ferguson
National, G. A. Burns and G. A. Mackenzie, agents; and Brechin Markets (sub to Brechin), Tues., 11.30-2
Union, A. Drummond, agent
Clydesdale, A. K. Murray

BRIDGEND (Islay)—
National, W. D. Campbell

BRIDGE OF ALLAN—
Union, R. Flockhart
North of Scotland Bank, F. R. Stevenson

BRIDGE OF EARN—
Bank of Scotland (sub to Perth)

BRIDGE OF WEIR—
Union, J. S. Robertson
Clydesdale, James Porteous

BROADFORD—
Bank of Scotland, F. Huggins, agent

BRODICK—
Bank of Scotland, J. G. Simpson, agt.
Royal, H. S. M'Nicol, agent

BRORA—
North of Scotland Bank, Reginald Melville agent

BROUGHTON—
National (sub to Biggar)

BROUGHTY FERRY—
Royal, A. B. Russell
Commercial, A. Gunn
North of Scotland Bank, A. Ruddiman

BROXBURN—
British Linen, G. A. Shiel
Commercial, D. H. M'Lachlan

BRUICHLADDICH (Islay)—
National (sub to Bridgend); Mons., 10-2
Royal (sub to Bowmore), I. M. MacTaggart; Mons. 10.30-2 p.m.

BUCHLYVIE—
Bank of Scotland, R. E. Ross

BUCKHAVEN—
Royal, A. L. Kirkaldy
Commercial, E. C. Forrest

BUCKIE—
Bank of Scotland, J. Mackenzie
Commercial, J. Crozier
Royal, W. Smith, agent
Union, C. J. Petrie
North of Scotland Bank, Harbour, G. Munro; Cluny square, A. Gerry

BUCKSBURN—
North of Scotland Bank, W. Mackie and A. W. E. G. Marr, joint agts.

BURGHEAD—
Bank of Scotland, W. Mavor, Agent

BURNBANK—
Clydesdale, G. S. MacVey, agent

BURNSIDE (Rutherglen)—
British Linen, F. E. Elworthy
Commercial, A. F. Niven
National, A. Macallan and J. Meiklem; D. K. Paton, signs pro agent
Royal (sub to Rutherglen), J. Ramage, agent

BURNTISLAND—
Commercial, J. Motion
National, John Inglis

CALLANDER—
Bank of Scotland, J. G. Simpson
Royal Bank of Scotland, D. M'Laren
Commercial, J. M'Michael and W. M'Michael

CAMBUSLANG—
Commercial, W. White
National, D. Lochhead
Clydesdale, J. G. Guthrie, agent

CAMELON—
Bank of Scotland, G. Kellock, agent
Clydesdale (sub to Falkirk), J. Hunter

CAMPBELTOWN—
Bank of Scotland, J. Lister
Royal, E. H. S. Thompson, agent
Commercial, C. Mactaggart
Clydesdale, R. W. Blakey
Union, W. G. Paterson

CAMPSIE (Lennoxtown)—
Royal, R. Finlayson

CARDENDEN (sub to Cowdenbeath)
Royal, G. M. Sweet, agent

CARDROSS—
Commercial (sub to Dumbarton)

CARLISLE (England)—
Clydesdale, D. Carnegie, mgr.; A. Dawson, sub manager

CARLUKE—
British Linen, James Barr; also at Crossford
National, A. M. Mackintosh

CARMUNNOCK—
Union (sub to East Kilbride), J. Macfarlane, agent; Tues. and Fris.

CARNAN—
Commercial (sub to Lochboisdale); 1st and 3rd Thurs.

CARNOUSTIE—
Bank of Scotland, E. Spalding
National, J. Bell
North of Scotland Bank, A. J. Inglis

CARNWATH—
Commercial, J. N. Lennox

CARRADALE—
Bank of Scotland (sub to Campbeltown)
Clydesdale (sub to Campbeltown), R. W. Blakey, agent
Royal (sub to Campbeltown); open Sats., 12.30-4.30, E. H. S. Thompson, agent

CARRBRIDGE—
Bank of Scotland (sub to Grantown-on-Spey)
Royal (sub to Grantown-on-Spey); Tues., 10.30-11.30 a.m.; G. A. M'Intyre, agent

CARSTAIRS JUNCTION—
Commercial (sub to Lanark)

CASTLEBAY (BARRA)—
Commercial, R. MacLeod

CASTLE-DOUGLAS—
Bank of Scotland, J. M. Mackenzie
Royal, P. Gifford
British Linen, A. D. G. Johnston; and Market, Mondays, and special sale days
Commercial, D. P. M'Alpine
National, R. C. Gillespie and W. D. Gillespie; H. C. Hart, signs pro agent
Union, John Crawford
Clydesdale, J. B. Ramsay

CASTLETOWN (Caithness)—
Commercial, P. Mathieson; sub branches at Bower (Tues.), Dunnet (Fris.), and Scarfskerry (Fris.)
North of Scotland, G. K. Ironside

CATHCART (*See* under Glasgow)—

CATRINE—
Royal, W. Alexander

CELLARDYKE—
National (sub to Anstruther), Daily 12-2; Sats. 11-12

CHIRNSIDE—
Commercial, G. Russell

CHRYSTON—
Clydesdale (sub to St Rollox), R. T. Arnott
Royal (sub to Stepps), D. C. Barnett

CLACKMANNAN—
British Linen (sub to Alloa), Mon. and Thurs., J. S. M'Gowan

CLARKSTON (near Glasgow)—
British Linen, Robert Fenton
Commercial, G. R. H. Farrow
Union, I. D. M'Intyre, agent

CLELAND—
Commercial, W. Stark

CLYDEBANK—
British Linen, R. S. Baird
Clydesdale (also Radnor Park), J. M. Buchan
Commercial, A. W. Aitken and A. M. Stewart
National, J. Murdoch
Royal, J. Robertson, agent
Union, A. D. Richmond

CLYNDER—
Union (sub to Kilcreggan), G. Somervile (acting), Mons. and Thurs.

COALBURN—
Commercial (sub to Douglas), Fris.

COATBRIDGE—
Bank of Scotland, D. W. Barbour
British Linen, Wm. Kerr
Royal, Jas. M. Denholm
Commercial, J. T. Hood
National, G. Neilson
Union, J. Lawrie
Clydesdale, David J. Brown
North of Scotland Bank, J. S. Scott and G. F. Macdougall, joint agts.

COCKBURNSPATH—
Commercial (sub to Dunbar), Fris.

COCKENZIE—
Royal, T. G. Fraser and G. Melrose, joint agents.

COLDSTREAM—
Bank of Scotland, R. L. Williamson
British Linen, R. M. Davidson and D. L. Elder

COLINSBURGH (Fifeshire)—
Commercial, G. M'Dougall

COLINTON—
British Linen, D. H. M. Jack
Commercial, A. D. Dickson; and at Colinton Mains

COLMONELL—
Commercial (sub to Ballantrae), Mons. and Thurs.
Union, A. Crawford (sub to Barrhill, open on Wed. and Fri.)

COMRIE—
Commercial, A. U. Panton
North of Scotland Bank, W. Crowley

CONON—
Commercial (sub to Dingwall), Tues. and Fris.

CORRIE (Arran)—
Bank of Scotland (sub to Brodick)

COUPAR-ANGUS—
Bank of Scotland, J. Taylor
National, A. F. Laing and J. Barclay
Union, A. A. Slessor

COVE—
Union, G. Somerville; open Tues. and Fris.

COWDENBEATH—
Royal, G. M. Sweet
National, N. M'Ewan
Commercial, J. A. Terris

CRAIL—
Clydesdale (sub to Anstruther), David C. Cook and A. M. Cook, jt.-agts.
Commercial, J. G. Drummond

CRAWFORD—
Commercial (sub to Abington) Fris.

CREAGORRY—
Commercial (sub to Lochboisdale), Thurs.

CREETOWN—
Commercial (sub to Newton Stewart) Mons.

CRIEFF—
Bank of Scotland, R. W. Campbell
British Linen, P. Ormiston
Commercial, J. Hunter
Union, T. W. M'Ewen
North of Scotland Bank, J. G. Insch
Clydesdale, J. P. Dodds

CROMARTY—
Bank of Scotland, D. A. Fraser
Commercial, J. A. M'Lean

CROSSFORD—
British Linen (sub to Carluke), J. Barr; Fri. (also Tue., June to Sept.)

CRUDEN BAY—
North of Scotland, W. Joss

CULLEN—
Union, J. R. Webster
North of Scotland Bank, W. Ford

CULTS (Aberdeen)—
North of Scotland Bank, G. Ironside

CUMBERNAULD—
Royal, R. R. Black

CUMINESTOWN—
North of Scotland Bank, J. Milne

CUMNOCK—
Bank of Scotland, Alex. Penman
Royal, J. Craig and J. Graham, joint agents
Commercial, R. D. Hunter
Clydesdale, A. Muir

CUPAR—
Bank of Scotland, R. C. Sharp, agent
Royal, A. J. Calder
British Linen, A. Meiklejohn and C. D. Pagan
Commercial, D. Gardiner
National, J. G. Rutherford, J. C. Wilson, and I. W. M'Innes
Clydesdale, John Mitchell
Union, P. D. M'Lachlan

DALBEATTIE—
Commercial, J. M. Little
Clydesdale, John E. Milligan
Union, W. Clark

DALKEITH—
Royal, C. D. Gibson
Commercial, J. Gray
National, N. Flett
Clydesdale, H. S. Ritch

DALMALLY—
Commercial (sub to Oban), Tues. and Fris.

DALMELLINGTON—
Royal, G. T. Hamilton

DALMUIR—
Royal, James R. Paterson
British Linen, W. Freeland

DALRY (Ayrshire)—
British Linen, J. Patrick
National, John Lusk and J. D. Gordon
Clydesdale, James M'Cosh

DALRY (Kirkcudbrightshire)—
Union, W. H. Fisher

DARVEL—
Union, H. B. Boyd
Clydesdale, J. Clark

DAVIDSON'S MAINS—

DENHOLM—
Royal (sub to Hawick), open on Wed., 10.45-11.45; J. Conn, J. C. Conn, and A. D. Haddon, agents

DENNY—
Bank of Scotland, D. B. Jenkins
Clydesdale, T. Watson
Commercial, A. F. Hendry

DINGWALL—
Bank of Scotland—High street, G. M. Manson; Tulloch street, G. H. Macdonald; A. M'Leod, acct., signs pro agent
Royal, T. S. H. Burns, and T. H. Burns, joint agents
Commercial, J. Campbell
National, J. L. Munro
North of Scotland Bank, Middleton, Ross, Arnot, and E. Irvine, joint agents

DOLLAR—
Clydesdale, J. M. Halley

DORNIE (Kyle)—
Commercial, D. Matheson

DORNOCH—
Bank of Scotland, J. Maclean
North of Scotland Bank, J. H. Arthur

DOUGLAS (Lanark)—
Commercial, J. Coulthart

DOUNE—
Commercial, A. C. Gillespie
Union, J. Dykes

DREGHORN—
British Linen (sub to Irvine), open Tues., Thurs., and Sat., W. O. Wright
Clydesdale (sub to Irvine), J. Currie

DRUMBEG—
Commercial (sub to Lochinver), 2nd and last Wed.

DRUMMORE (Wigtownshire)—
Commercial, E. G. Paton
National (sub to Stranraer), Tues. 10.30-1

DRUMNADROCHIT—
Bank of Scotland, A. H. Jackson

DRYMEN—
Royal, F. R. Carson

DUFFTOWN—
Commercial, J. A. M'Gregor
North of Scotland Bank, J. S. Shiach

DUMBARTON—
Bank of Scotland, A. J. Jenkins
British Linen, A. M'Nicol
Commercial, W. G. Mackenzie
Union, G. Lawrence, agent
Clydesdale, T. Laird; and at Newton, sub branch

DUMFRIES—
Bank of Scotland, T. Donaldson; D. J. Munro, acct. signs pro agent
Royal, D. W. Laurence, agent
British Linen, D. Campbell and J. A. Will
North of Scotland Bank, F. Inrig
Commercial, J. Cairns
National, A. Law; J. Munro, pro agt. ter, signs pro agent
Union, J. H. Forrest
Clydesdale, A. Y. Russell

DUNBAR—
Bank of Scotland, A. M'Kenzie
British Linen, C. G. Anderson
Commercial, J. Russell
North of Scotland Bank, R. S. Sharpe, agent; G. Crarer, signs pro agent

DUNBEATH—
Commercial (sub to Lybster), Tues.

DUNBLANE—
Bank of Scotland, J. G. Charleston
Commercial, J. Stewart
Union, G. H. Sinclair

DUNDEE. *See page 4*

DUNFERMLINE—
Bank of Scotland, J. B. Gunn
Clydesdale, J. C. Macbeth; B. Baxter, signs pro agent
Royal, W. F. Kerr

British Linen, J. V. Bruce
Commercial, W. Walker, agent
National, W. A. Thexton; G. S. Bisset, signs pro agent
Union, A. K. Brown. agent
North of Scotland Bank, G. S. Turner

DUNKELD—
Bank of Scotland, G. G. Calder
Union, J. S. Stewart

DUNLOP (Ayrshire)—
Clydesdale, Thos. W. Cochrane

DUNNING—
Union, W. Brown

DUNOON—
British Linen, W. B. B. M'Elroy; also at Kirn
National, J. Ritchie
Royal, Wm. Stevenson
Union, J. M. S. Lambie
Clydesdale, T. Clement, agent; and at Kirn and Strone

DUNS—
Bank of Scotland, E. Strachan
Commercial, C. Strachan Petrie
National, Percy Deas; A. Purves, pro agent (tempy.)
Royal, James Bunyan
British Linen, J. Baillie

DUNURE—
Royal (sub to Ayr), Sat., 1.30-3; Jas. Kirk, agent

DUNVEGAN (Isle of Skye)—
National, G. M. Fraser and J. MacIver; W. S. Hope, signs pro agt.; and at Glendale (sub to Dunvegan) alt. Weds. in Summer; Monthly in Winter

DURNESS—
Bank of Scotland (sub to Lairg)

DYSART—
Bank of Scotland, J. L. Murray

EAGLESHAM (sub to Pollokshaws, Glasgow, Tues. and Thurs.)
Clydesdale, J. Gibson

EARLSTON—
Commercial, Robert A. Dodds

EAST CALDER—
Clydesdale (sub to Mid Calder)

EAST KILBRIDE—
Clydesdale, W. C. Muir
Union, J. Macfarlane

EAST LINTON—
National, H. R. A. Thomson

EAST WEMYSS—
Commersial, P. Robson
Royal, A. L. Kirkaldy

ECCLEFECHAN—
Royal, D. Cormack and A. Dunlop, joint agents

ECHT—
North of Scotland Bank, A. F. Robertson

EDINBURGH. *See page* 1

EDZELL—
National (agents at Brechin), daily, I. Hamilton, signs pro agent
Union, B. Allison

ELDERSLIE—
British Linen (sub to Johnstone), H. Jamieson; daily except Sat.

ELGIN—
Bank of Scotland—90 High street, Erskine D. Jameson and A. J. Aitken, agents; 164 High street, H. Forbes; Elgin Market Office, sub to 164 High street
Clydesdale, Grigor and Young
Royal, J. W. M'Isaac, agent; W. J. Clark, signs pro agent
North of Scotland Bank, 151 High st., D. J. M. Lamb, agent; G. M. Stuart, signs pro agent; 110 High street, Wm. Rose Black, agent; W. Fowlie, signs pro agent
British Linen, J. Watson
Commercial, R. Frater
National, A. F. Macdonald and A. W. Macdonald
Union, W. M'William

ELIE—
National, J. Inglis
Clydesdale, A. M. Cook

ELLON—
Union, W. G. Barclay
North of Scotland Bank, Market st., J. A. Rae, agent; The Square, J. A. Ross, agent

ERROL—
Union, James Runciemen

ESKBANK (Dalkeith)—
Bank of Scotland, J. G. Jackson

EVANTON—
Commercial (sub to Alness), Tues. and Fris.

EYEMOUTH—
Royal, A. L. Milne, agent
Commercial, A. Stewart

FAIRLIE—
Union (sub to Largs); open on Tues.; R. Cromarty, agent
Royal, A. K. H. Boyd, agent (sub to Largs); open Fris. 10.15-12

FALKIRK—
Bank of Scotland, D. Robertson, I. M. Mackinnon, acct., signs pro agent
Royal, R. Gibson and J. F. Walls, joint agents
British Linen, E. G. Kellow
Commercial, T. J. B. Smith
National, J. A. Hopkins
Union, G. G. C. Kennedy
Clydesdale, John Hunter
North of Scotland Bank, Jas. Allan, agent; J. W. Ollason, signs pro agent

FALKLAND—
British Linen, J. Reid; also at Freuchie

FAULDHOUSE—
National, W. Martin

FERRY-PORT-ON-CRAIG. *See Tayport*

FETTERCAIRN—
North of Scotland Bank, W. G. Towns

FIFE-KEITH—
North of Scotland Bank, E. G. Reid

FINDOCHTY—
North of Scotland Bank, W. G. Milne

FINTRY—
British Linen (sub to Balfron), open Mons., J. T. Michie

FOCHABERS—
Union, J. M'Donald
North of Scotland Bank, E. G. Reid

FORDOUN—
Commercial (sub to Laurencekirk), March-June, Sats.; July-Feb., 2nd Sat.

FORFAR—
Bank of Scotland, C. W. Moir; and Forfar Market (sub to Forfar)
Royal, J. A. Smith
British Linen, John S. Gordon and J. D. Hardie
Commercial, J. B. Cameron
National, S. M'Gill
Union, W. Drummond
Clydesdale, MacHardy, Alexander, and Whyte, agents; H. C. Carver, sub-agent
North of Scotland Bank, W. N. Hay and D. Bissett, joint agents

FORRES—
Bank of Scotland, A. MacLean
Royal, James Taylor
British Linen, James Laurie
National, T. Yule
North of Scotland Bank, H. W. Leask, agent; R. L. Grant, signs pro

FORT AUGUSTUS—
Bank of Scotland, D. Macaulay

FORTH—
Commercial (sub to Lanark)

FORTROSE—
Bank of Scotland, J. Hay

FORT-WILLIAM—
Bank of Scotland, H. Morrison
Royal, N. C. Morgan
British Linen, J. P. Sutherland
National, C. MacLennan; J. L. M. Thorburn, signs pro agent

FRASERBURGH—
Bank of Scotland, Adam Dickson
Commercial, G. Duncan
Union, P. S. Brown
Clydesdale, Jas. D. M'Intosh
North of Scotland Bank, Saltoun sq., J. A. Hay, agent; Broad street, W. Malcolm, agent
National

FREUCHIE (sub to Falkland)—
British Linen, John Reid; Weds.

FRIOCKHEIM—
North of Scotland Bank, G. Simpson

FYVIE—
North of Scotland Bank, A. Redford

GAIRLOCH (Ross-shire)—
Bank of Scotland, J. Fraser

GALASHIELS—
Bank of Scotland, John D. Smith
Royal, W. M. Robertson, agent
British Linen, R. B. Johnstone, D. G. Stalker, and D. J. Stalker
Clydesdale, D. Shanks
Commercial, F. F. M'Kay
National, J. Chapman and L. Rymer

GALSTON (Ayrshire)—
British Linen, W. S. Beveridge
Union, D. Lochhead

GARDENSTOWN—
Commercial, A. Brodie, A. Barclay, and E. A. Brodie
North of Scotland Bank, J. C. Thomson

GARELOCHHEAD (Dumb.)—
National (sub to Helensburgh, Thurs. 11-1.30

GARLIESTON (sub to Whithorn)
Clydesdale, T. Latimer

GARMOUTH—
Bank of Scotland, J. Guthrie, agent

GARTMORE—
Bank of Scotland (sub to Aberfoyle)

GATEHOUSE—
Bank of Scotland, T. Turnbull
Union, A. Crosbie

GIFFNOCK—
Bank of Scotland, G. W. Hiddleston
Royal, D. J. MacPhail, agent
Clydesdale, D. Lamb
Commercial, John Wilson

GIFFORD—
British Linen (sub to Haddington); Wed.; J. F. Herriot

GIRVAN—
Royal, A. C. Murray
British Linen, D. E. Brewster
Commercial, J. D. Haxton
National, A. F. Morse
Union, Eugene Andrews

GLAMIS—
Royal, R. Steel, agent
GLASGOW. *See page* 2
GLENFARG—
Bank of Scotland (sub to Perth)
GLENLIVET—
North of Scotland Bank, J. Grant
GLENLUCE—
National, J. F. Ross
GOLSPIE—
British Linen, G. W. M'Hardy
North of Scotland Bank, A. C. MacAulay, agent; G. B. S. Duncan, signs pro agent
GORDON—
Commercial (sub to Earlston), Fris.
GOREBRIDGE—
Bank of Scotland, W. N. Black, agent
GOUROCK—
British Linen, T. Stewart; and at Cardwell road
Commercial, A. F. MacMillan and R. Williamson, joint agents
Union, H. Russell
National, B. J. Smith
Clydesdale, T. S. Craig
GRAHAMSTON—
Bank of Scotland, D. Robertson; H. B. Cook, acct., signs pro agent
British Linen, E. G. Kellow; C. S. Taylor, signs pro agent
Commercial, J. T. Reid
GRANGEMOUTH—
Bank of Scotland, J. S. Gordon
Royal, J. P. Mackenzie and N. D. MacKenzie, joint agents
British Linen, J. Burnett White
Clydesdale, J. S. Thompson
Commercial, T. W. Stanners
Union, J. Gilmore, agent
GRANTOWN-ON-SPEY—
Bank of Scotland, D. Munro
Royal, G. A. M'Intyre
National, William Mackintosh
GREENLAW (Berwickshire)—
Royal, J. Bunyan; J. S. Beveridge, sub-agent
GREENOCK. *See page* 5
GRETNA GREEN—
Commercial (sub to Annan); Tues. and Thurs., 11-2.30
Clydesdale (sub to Carlisle), D. Carnegie, manager
GULLANE—
Bank of Scotland, G. F. Smith
HADDINGTON—
Bank of Scotland, C. G. Hood
Royal, D. Howison, agent
British Linen, J. F. Herriot; also at Gifford
Commercial, Andrew I. Banks
HALKIRK—
Bank of Scotland, D. Maclean; D. M'Larty, signs pro agent
HAMILTON—
Bank of Scotland, J. S. Jardine, agt.; also at Quarry st.; J. J. M'Cutcheon, acct., signs pro agent
Royal, A. P. Smith, J. S. Ross, J. Muir, and A. Macara, joint agents
British Linen, R. H. M'Hattie; R. Adamson, signs pro agent; and at New Cross, R. H. M'Hattie; J. Gordon, signs pro agent
Commercial, W. M. Arnott
National, J. G. Tevendale
Union, S. M'Knight; W. Millar, signs pro agent
Clydesdale, G. S. MacVey, agent
North of Scotland Bank, Keith and Patrick, agents
HARTHILL—
Commercial, H. Martin
HAWICK—
Bank of Scotland, J. S. Bett
Royal, J. Conn, A. D. Haddon, and J. C. Conn, joint agents
British Linen, G. J. L. Coltart
Commercial, G. and J. Oliver
National, R. L. Scott and C. B. M'Call
HELENSBURGH—
Bank of Scotland, J. A. B. Davidson
Royal, Robert Stanton, and G. H. Stanton; and at Arrochar (sub to Helensburgh); open Thurs., 12.30-3.30; B. Stanton and G. H. Stanton, joint agents
Clydesdale, A. Donald
Commercial, T. R. Russell and J. M. Raffan
National, I. F. Balfour
Union, D. M'Neill
HELMSDALE—
British Linen, W. Corner
HIGH BLANTYRE—
Commercial (sub to Blantyre), Mons., Fris., and Sats.
HILLFOOT—
Bank of Scotland, W. B. Walker, agt.; J. C. Armstrong, signs pro agent
Clydesdale (sub to Hillhead)
HOLYTOWN—
Clydesdale, G. Russell
HOPEMAN—
Bank of Scotland, R. G. Corsie, agent
North of Scotland Bank, R. Fairlie
HUNTLY—
British Linen, J. Dickson and G. F. Dickson
Commercial, John Stuart
Royal, A. Mitchell
Union, F. G. Allardice
North of Scotland Bank, The Square, A. W. Reid, agent; Gordon st., A. Aitken, agent
INNELLAN—
Clydesdale, D. Campbell
INNERLEITHEN—
Bank of Scotland, J. G. G. M'Naught
British Linen, J. Ramsay Smith, B. A. Milne, W. T. Blackwood, A. Fyfe; J. Robson, sub agent
INSCH—
Commercial, John Anderson; and Auction Mart (sub to Insch), Mons., 10-12
North of Scotland Bank, A. W. M'Donald
INVERARAY—
National, G. M. Sime
Union, A. M. Macpherson
INVERBERVIE—
North of Scotland Bank, H. H. Donald
INVERGARRY—
Bank of Scotland (sub to Fort Augustus)
INVERGORDON—
Commercial, D. Mackenzie
North of Scotland Bank, D. Marshall
INVERKEITHING—
National, W. L. Donaldson
Clydesdale, W. A. S. Gillies
INVERMORISTON—
Bank of Scotland (sub to Fort Augustus)
INVERNESS—
Bank of Scotland—High street, R. Cameron, John Grant, acct., signs pro agent; Union st., and Cattle Market, J. M. Mackintosh; C. C. Gilchrist, acct., s. p. agt.
Royal, D. Aitken
British Linen, J. H. Martin; D. Bennett, signs pro agent
Commercial, J. M'Donald
National, G. C. Forbes
Union, J. D. Christie
Clydesdale, J. Munro and H. M. Gillespie, joint agents
North of Scotland Bank, Queensgate, J. M. Hunter, agent; Eastgate, R. D. Donald, agent
INVERURIE—
Commercial, A. W. Tulloch
Union, Wm. Gordon
North of Scotland Bank, High street, R. H. Hamilton, agt.; West High street, R. Philip, agent
IRVINE—
Royal, J. Irving Moffat and J. S. Gilmour, joint agents
British Linen, W. O. Wright; also at Dreghorn
Union, F. C. Paige
Clydesdale, J. Currie
Commercial, L. Garmory
JEDBURGH—
Bank of Scotland, T. H. Scott
Royal, C. Anderson, agent; H. H. Edgar, signs pro agent
British Linen, W. D. Hendry
Commercial, T. H. Prudden
National, R. W. Crawford
JOHNSTONE—
Royal, J. Clyde
British Linen, H. Jamieson; also at Elderslie
National, R. Smith
Union, W. Mitchell
Clydesdale, Holmes, MacKillop & Co.; A. Shanks, sub-agent
JUNIPER GREEN—
Commercial, A. W. M'Donald; and at Balerno (sub to Juniper Green)
KEITH—
Commercial, Samuel W. Mayer
Royal, D. Fraser and J. H. Munro, joint agents
Union, E. J. Gordon
North of Scotland Bank, J. C. Gray and L. Smith, agents
KELSO—
Bank of Scotland, J. Stormonth Darling, R. Stormonth Darling, W. B. Culton, acct., signs pro agent
Royal, J. K. Bell, agent
British Linen, F. G. W. Gordon; also at Morebattle and Yetholm
National, J. G. G. Leadbetter and R. G. Crichton, joint agents
Commercial, S. Campbell
KELTY (sub to Cowdenbeath)—
Royal, G. M. Sweet, agent
Commercial, J. A. Terris
KEMNAY—
North of Scotland Bank, H. J. Edwards
KENNOWAY—
Commercial (sub to Leven)
KILBARCHAN—
Clydesdale, D. S. Buchanan
KILBIRNIE—
National, J. Lusk and J. D. Gordon; N. C. Lindsay, asst. agent
Clydesdale, A. Bruce
KILCREGGAN—
Union, G. Somerville; and at Clynder (sub to Kilcreggan), Mons. and Thurs., G. Somerville; agent

KILDONAN (Arran)—
Bank of Scotland (sub to Lamlash)
Royal (sub to Whiting Bay), 11.45-12.30

KILDRUMMY (Mossat)—
North of Scotland Bank, W. M. Gordon

KILLEARN—
British Linen, J. T. Michie; J. M. Macdonald, signs pro agent

KILLIN—
Bank of Scotland, A. F. Henderson
Union, W. Smith

KILMACOLM—
Royal, J. Ferguson
Commercial, W. D. Thorburn

KILMARNOCK—
Bank of Scotland, W. J. Binnie
Royal, W. Stevenson and A. J. Stewart, joint agents
British Linen, R. H. Wilson
Commercial, W. T. Clow; and at Glencairn
National, D. S. Fraser; Wm. Price, sub-agent
Union, G. F. F. Smith, agent; W. P. G. Paton, signs pro agent
Clydesdale, D. M. Wilkie; and at Hurlford (sub to Kilmarnock), D. M. Wilkie
North of Scotland Bank, J. A. Davidson and H. G. Wylie, jt.-agts.

KILSYTH—
Royal, R. H. Jack
National, M. B. Wallace

KILWINNING—
Commercial, F. W. Paterson and John Paterson
Clydesdale, J. B. M. Harvie
Royal, T. Matthew, agent

KINCARDINE—
Clydesdale, J. Millar
Union, D. Ross

KINGHORN—
Bank of Scotland, C. W. M'Gillivray
British Linen, R. M. Millar and J. Wilson

KINGSKETTLE—
Commercial (sub to Ladybank), Mons.
Royal, J. C. Torrance (sub to Markinch), Mon., 2-3; Fri., 2-3

KINGUSSIE—
Bank of Scotland, E. Robertson
British Linen, R. S. Palmer

KINLOCHBERVIE—
Bank of Scotland (sub to Lairg)

KINLOCHEWE—
Bank of Scotland (sub to Gairloch)

KINLOCHLEVEN—
Royal, J. W. E. Steedman, agent; A. A. Imrie, sub-agent

KINLOCH RANNOCH—
Bank of Scotland (sub to Aberfeldy)
Commercial (sub to Aberfeldy), Fris.

KINROSS—
Royal, R. S. Young and D. R. Young, agents
British Linen, W. C. Forrester; also at Milnathort
Clydesdale, J. M'Donald

KINTORE—
North of Scotland Bank, D. W. Henderson

KIPPEN—
Bank of Scotland (sub to Stirling)

KIRKCALDY—
Bank of Scotland, T. Gilchrist, agt.; J. Hunter, acct., signs pro agent
Royal, W. Adamson
British Linen, R. M. Millar and J. Wilson; also at Sinclairtown, R. M. Millar and J. Wilson; A. M. Arthur, signs pro agent
Clydesdale, A. Dickson, agent
Commercial, High st., Dunnikier road, and West End, J. Pettigrew
National, John Inkster
North of Scotland Bank, Beveridge and Aitken, agents
Union, K. M. Kincaid

KIRKCONNEL—
British Linen, R. Michie; A. Pelling, signs pro agent

KIRKCOWAN—
Commercial (sub to Newton Stewart), Weds.

KIRKCUDBRIGHT—
Bank of Scotland, G. B. Watson
Commercial, J. Murray
National, R. Montgomery and G. M'Dougall
Union, J. M. Smith, agent

KIRKINTILLOCH—
Royal, W. W. M'Queen
Commercial, J. R. M'Lellan
National, A. Matson

KIRKLISTON—
Royal (sub to Corstorphine), Mon., Wed., and Fri., 10.15-12.45 p.m.; V. H. Beattie, agent

KIRKWALL—
Bank of Scotland, W. J. Heddle and J. Bruce, joint agents
Commercial, D. J. Robertson and J. Flett
National, A. Macdonald
North of Scotland Bank, T. P. and J. L. Low, agents
Royal, J. Nelson, agent
Union, J. W. Dickson

KIRN—
British Linen (sub to Dunoon), Tues. W. R. R. M'Elroy
Clydesdale (sub to Dunoon, open Tues. and Fris.), T. Clement, agent

KIRRIEMUIR—
Bank of Scotland, F. Stothart
Royal, G. Dundas and D. A. Dundas
British Linen, J. K. Shepherd
National, W. M. Wallace
Union, B. G. Carnegie and D. Smith, joint agents

KYLE—
Bank of Scotland, A. Murchison
Commercial, John Hosack

LADYBANK—
Commercial, W. Sloss
Union, G. S. Mackenzie

LAGG (Arran)
Bank of Scotland (sub to Blackwaterfoot)

LAIRG—
Bank of Scotland, H. Macdonald

LAMLASH—
Bank of Scotland, William Orr

LANARK—
Bank of Scotland, A. Veitch
Royal, Robert Pate
British Linen, J. P. Marshall; also at Lanark Market, open on Monday
Commercial, J. D. Mackintosh
Clydesdale, S. Cameron; also at Auction Mart
National, J. T. Cockburn

LANGHOLM—
British Linen, J. W. L. Edwards
National, J. H. Aitken

LARBERT—
Commercial, J. P. C. Dobson
Clydesdale, D. Park

LARGO—
National, G. M'Connell

LARGOWARD—
Commercial (sub to Colinsburgh), 2nd Wed.

LARGS—
Commercial, W. Kirkpatrick
Union, R. Cromarty, agent
Royal, A. K. H. Boyd, agent
British Linen, W. Millar
National, F. J. Thomson and H. J. Thomson
Clydesdale, J. D. Bell and R. C. Paton

LARKHALL—
Royal, J. A. Bryce
Union, W. J. M'Kay

LASSWADE—
Bank of Scotland, J. H. Goldie

LAUDER—
Bank of Scotland, Edward Duthie and A. G. Doughty

LAURENCEKIRK—
Commercial, Wm. J. C. Reed & Sons, agents
North of Scotland Bank, A. Low

LAURIESTON—
Bank of Scotland (sub to Falkirk)

LEADHILLS—
Commercial (sub to Abington), Weds.

LEITH. *See Under Edinburgh, pages 1 and 2*

LENZIE (sub to Kirkintilloch)—
Commercial, J. R. M'Lellan
National, A. Matson, 10-12

LERWICK—
Commercial, Thomas Spence
North of Scotland Bank, J. N. Inkster
Union, J. Couper; J. Coutts, signs pro agent

LESLIE—
Royal, D. B. Wilkinson, agent
Union, G. Gardiner

LESMAHAGOW—
Royal, J. K. Ferguson
British Linen, J. Scott

LEUCHARS—
Commercial (sub to St Andrews), Weds. and Fris.

LEVEN—
Royal, A. Lawson and G. M'Intosh, joint agents
British Linen, F. T. Wallace, and D. C. Wallace; T. R. Stewart, sub-agent; also at Lundin Links
Commercial, A. A. Mackenzie and J. M. Mackay
National, J. L. Laing and P. Grant, joint agents

LEVERBURGH—
Bank of Scotland (sub to Tarbert)

LINLITHGOW—
British Linen, F. C. Buchanan
Commercial, Glen and Henderson
Union, N. S. Main

LOANHEAD—
British Linen, J. M. M'Murray
Commercial, D. M. Nicoll

LOCHAWE—
Commercial (sub to Oban), Fris.

LOCHBOISDALE (South Uist)—
Commercial, J. Shearer

LOCHCARRON—
Bank of Scotland, D. Davidson; also at North Strome and Shieldaig (subs to Lochcarron)

LOCHEE—
Royal, J. C. M'Lean
North of Scotland Bank, J. Nicell

LOCHGELLY—
Commercial, N. Walker
Union, F. M. Cargill

LOCHGILPHEAD—
Union, J. M. Munro
Clydesdale, A. S. Moodie

LOCHGOILHEAD—
National (sub to Inveraray), Fri., 11-1

LOCHINVER (Sutherlandshire)—
Commercial, G. W. Gordon; and at Drumbeg (Weds.), and Stoer (Weds.); subs to Lochinver

LOCHMABEN—
National, A. A. Banks

LOCHMADDY—
Bank of Scotland, J. M. Urquhart

LOCHRANZA (Arran)—
Bank of Scotland (sub to Brodick)
Royal, H. S. M'Nicol, agt.; J. Farnington, sub-agent

LOCHWINNOCH—
National, R. J. Bell

LOCKERBIE—
Bank of Scotland, T. Henderson and G. Craik
Royal, D. Cormack and A. Dunlop, joint agents
Commercial, G. Stevenson and W. J. Rae
Clydesdale, J. Wylie

LONGNIDDRY—
Royal (sub to Haddington), open on Mon. and Thur., 2.30-3.30; D. Howison, agent

LONGSIDE—
North of Scotland Bank, J. M. Birnie

LONMAY—
North of Scotland Bank, J. T. Wilson

LOSSIEMOUTH—
Bank of Scotland, J. S. Forbes
Commercial, J. Mackinnon
North of Scotland Bank, J. W. Diack

LUMPHANAN—
North of Scotland Bank, J. M. Irvine

LUNDIN LINKS—
British Linen (sub to Leven), Tues. and Fri., F. T. Wallace, and D. C. Wallace; T. R. Stewart, sub-agt.
Commercial (sub to Leven)
National (sub to Largo), Tues. and Fri., 10-12

LYBSTER—
Commercial, D. Ritchie
North of Scotland Bank, J. Boa

MACDUFF—
Bank of Scotland, A. W. Macpherson, A. E. Mackenzie and P. J. Macpherson
North of Scotland Bank, J. B. Keay
Union, J. W. M'Nab

MACHRIE—
Bank of Scotland (sub to Blackwaterfoot)
Royal (sub to Brodick), Thurs.

MAIDENS—
Commercial (sub to Maybole), Fris.

MALLAIG—
Bank of Scotland, D. Mackenzie
National, A. J. Coghill

MARKINCH—
Royal, J. C. Torrance
Commercial, D. W. Swinton

MARYHILL (Glasgow)—
National, A. D. Wilkie
Royal, R. Carr
Union, J. A. Mackay

MAUCHLINE—
Commercial, J. D. MacMillan and J. D. S. MacMillan

MAUD—
Commercial, W. A. Fraser
North of Scotland Bank, A. J. Allan

MAXWELLTOWN—
Clydesdale, Walker and Sharpe

MAYBOLE—
Royal, J. M. Gibson, agent
Commercial, J. M. Scott; and at Kirkoswald (sub to Maybole, Frids.)
Union, J. D. MacPherson

MEIGLE—
Royal, Fred Will

MELROSE—
Royal, J. A. Smart
British Linen, J. Curle and F. R. N. Curle
Commercial, J. W. Hall

METHIL—
British Linen, R. Andrew
Commercial, E. C. Forrest
Royal, G. A. Johnston

METHLICK—
North of Scotland Bank, J. Beaton

METHVEN—
Bank of Scotland (sub to Perth)

MID-CALDER—
Clydesdale, W. P. Brakenridge

MILLPORT—
Union, D. M. Gunn

MILNATHORT—
British Linen (sub to Kinross) open Mons. and special sale days, W. C. Forrester
Clydesdale, W. U. Panton; and Market
Commercial, J. W. Runcieman

MILNGAVIE—
Bank of Scotland, J. R. Mowat
Commercial, D. K. Forsyth
Royal, W. Reid Gardner

MINTLAW—
North of Scotland Bank, A. T. Duncan

MOFFAT—
Bank of Scotland, A. K. Chalmers
British Linen, W. T. M. Dickson
Union, J. Martin

MONIAIVE—
Union, R. Orr

MONIFIETH—
Royal, T. Houston

MONTROSE—
Bank of Scotland, D. A. R. Thow
Royal, W. C. Walls and J. Sinclair, joint agents
British Linen, J. Massie
Commercial, James Cumming and W. A. Wood
National, A. Wallace
North of Scotland Bank, High street, Wm. A. Donald, agent; Peel place, W. Davidson, agent

MORAR—
Bank of Scotland (sub to Mallaig)

MOREBATTLE—
British Linen (sub to Kelso), open on Tuesday, F. G. W. Gordon
National (sub to Kelso); Tues., 10-11.45

MOTHERWELL—
Bank of Scotland, J. Scott
Royal, Sir W. M. Marshall, J. Ross, and R. Munro
British Linen, W. Gilmour
Commercial, W. Ballantyne
National, J. Grant; J. A. S. Pringle, signs pro agent
Clydesdale, H. Taylor

MUIRKIRK—
Clydesdale, E. M. Kerr

MUIR OF ORD—
Bank of Scotland, D. F. Gordon, agent
Commercial, John Fraser

MUNLOCHY—
Royal, David Millar

MUSSELBURGH—
Royal, Charles Belfield
British Linen, H. Millar
Commercial, John B. Matheson
National, R. G. Gray

NAIRN—
Bank of Scotland, P. F. Lauder
Royal, J. P. Johnston
British Linen, H. J. Munn and J. M'Donald
National, H. C. King
North of Scotland Bank, A. Sutherland

NEILSTON—
Clydesdale, J. M. Morton

NETHERLEE—
Commercial, G. R. H. Farrow

NETHY BRIDGE—
Bank of Scotland (sub to Grantown-on-Spey)
Royal (sub to Grantown-on-Spey), Thurs., 11-12; G. A. M'Intyre, agent

NEW ABERDOUR (sub to Rosehearty)—
Union, S. M. Palmer (Fris.)

NEWARTHILL—
Bank of Scotland (sub to Motherwell)

NEWBURGH (Aberdeen)—
North of Scotland Bank, W. Christie

NEWBURGH (Fife)—
Commercial, H. H. Reid
North of Scotland Bank, C. T. Harvie, agent

NEWCASTLETON—
British Linen, J. P. Learmonth

NEW CUMNOCK—
Bank of Scotland, D. M'Alister
Commercial, R. D. Hunter

NEW DEER—
North of Scotland Bank, R. Cook

NEW GALLOWAY—
Clydesdale, S. E. Carson

NEWMAINS—
Clydesdale, D. M'Lean and J. Blaney

NEWMILL (Keith)—
North of Scotland Bank, F. J. Robb

NEWMILNS—
Royal, A. Scott
Clydesdale, T. B. Todd
Commercial, John Mair

NEW PITSLIGO—
Union, J. Y. Garden

NEWPORT (Fife)—
Clydesdale, T. R. Currie, agent
Union, J. L. Rimmer

NEWTONGRANGE—
Commercial (sub to Dalkeith)

NEWTON MEARNS—
Bank of Scotland, S. C. Kirkland
Commercial, J. Knox; M. Riddell (acting)
Union, W. T. Davidson

NEWTONMORE—
Bank of Scotland, J. M. Munro
British Linen, R. S. Palmer; K. Macleod, sub-agent

NEWTON STEWART—
British Linen, J. W. Brownlee and A. Matthews
Commercial, G. Napier
National, D. M'Conchie
Clydesdale, R. M. Johnstone
Royal, A. M'Cormick and D. W. Nicholson, joint agents

NEWTOWN ST BOSWELLS—
British Linen, D. Burns; also at St Boswells
Commercial (sub to Earlston), alt. Mons. and special Sale days
National (sub to Kelso), Live Stock Sale days, 10-2
Royal, C. A. O. Renwick

NEWTYLE—
Royal (sub to Meigle, Mon. and Fri.), 9.30-12.30, F. Will

NORTH BERWICK—
British Linen, D. T. Ritch
Clydesdale, A. M. Robertson
Commercial, R. H. Scroggie

OBAN—
Bank of Scotland, N. S. Munro
Royal, J. W. E. Steedman, agent; D. Peters, sub-agent
British Linen, P. A. C. Milne, and N. MacKinnon
Commercial, P. P. Tait
National, W. Skinner; A. M. Cumming, signs pro agent; also at Appin (sub to Oban), Thurs., 1.30-4
Clydesdale, D. S. Blaikie
North of Scotland Bank, R. Clark
Union, W. T. Anderson

OLD DEER—
North of Scotland Bank, J. Simpson

OLD KILPATRICK—
Clydesdale, M'Millan and Orr

OLD MELDRUM—
North of Scotland Bank, G. Rennie

ORMISTON—
Royal (sub to Tranent), 9-.0, T. G. Fraser, agent

PAISLEY. *See page* 5

PATHHEAD (Kirkcaldy)—
Commercial, P. Robson
National, J. Thomson

PATHHEAD FORD (Midlothian)—
Commercial, Jas. Gray, agent

PEEBLES—
Bank of Scotland, J. Douglas Macnee
British Linen, J. Ramsay Smith; R. A. Milne, W. T. Blackwood, and A. Fyfe
Commercial, J. W. Buchan and J. W. C. Inglis

PENICUIK—
Clydesdale, C. Smith
Commercial, A. J. M'Nair

PERTH—
Bank of Scotland, W. M. Watson; W. Stewart, sub-agent; J. Rae, acct., pro agent; West End, C. A. Scott; and at Perth Market (sub to Perth); J. A. C. Sharp, signs pro agent
Royal, A. J. Young
British Linen, A. O. Hall and D. Mackenzie; West End, H. L. Kirkaldy
Commercial, J. Junor; and at West End
National, A. P. Powrie; West End, G. Lightbody
Union, C. G. D. Tennant, agent; R. Stewart, pro agent; County pl., C. G. D. Tennant; L. W. Donaldson, signs pro agent
Clydesdale, W. Munro and J. A. Gillis, joint agents
North of Scotland Bank, Scott street, A. S. Cranna, M'Cash, and Hunter, joint agents; Methven street, F. Milne, agent

PETERCULTER
Commercial, J. N. Burns and A. B. Thomson, joint agents

PETERHEAD—
Commercial, A. King
National, A. M. Ross
Union, T. B. Work
North of Scotland Bank, Harbour, E. G. Smith, agent; G. G. Chapman, signs pro agent; Broad st., C. Craigmile, agent

PIRNMILL (Arran)—
Bank of Scotland (sub to Brodick)
Royal (sub to Lochranza), Thurs.

PITLOCHRY—
Bank of Scotland, P. Smitton
Commercial, J. C. Watson
Union, B. W. Liddell and I. D. M. Liddell, jt.-agts.; J. Fisher, signs pro agents

PITTENWEEM—
National, H. Worling, J. C. Masterton, and H. C. Mackintosh
Clydesdale (sub to Anstruther), D. C. Cook and A. M. Cook

PLOCKTON—
Commercial (sub to Kyle); once monthly

POLMONT—
British Linen, W. W. King

POOLEWE—
Bank of Scotland (sub to Gairloch)

PORT ELLEN (Islay)—
National (sub to Bridgend), Thurs., 10.30-3 p.m.
Royal, W. Aitken

PORT-GLASGOW—
Bank of Scotland, G. C. Galloway
Royal, W. G. Ford
Union, J. M. Sinclair; W. G. Reid, signs pro agent
Clydesdale, J. H. Ross

PORTGORDON—
North of Scotland Bank, L. C. Fowler

PORTKNOCKIE—
Union, J. R. Webster (sub to Cullen), Tues. and Fris.
North of Scotland Bank (sub to Cullen), Tues and Fris.

PORTREE—
Bank of Scotland, G. A. Stewart
National, G. M. Fraser and J. MacIver
North of Scotland Bank, D. S. Macmillan

PORTSOY—
Union, A. C. Bremner
North of Scotland Bank, P. L. Duncan

PORT WILLIAM—
British Linen, T. Hall

PRESTONPANS—
Commercial, W. N. Russell
Royal, G. Melrose and T. G. Fraser, agents

PRESTWICK—
Bank of Scotland, W. Shaw and D. Bethune
Union, A. Sharp
Clydesdale, J. Ballantine, agent
Royal, W. Wood
National, J. P. Livingstone

RATHO—
Royal (sub to Corstorphine), Mon. and Fri., 1.15-2.45 p.m.; V. H. Beattie, agent

RENFREW—
Royal, A. A. Sanderson, James Adam, and William W. Adams, jt. agts.
Union, J. Cassells
British Linen, J. Lawson
Commercial, Arch. M. Fairlie

RENTON—
Clydesdale (sub to Alexandria), R. S. M'Aulay (closed on Sats.)

RESTON—
British Linen (sub to Berwick-on-Tweed); alternate Mons. and special Sale days; J. Fleming
Commercial (sub to Chirnside)

RHYNIE—
Commercial, J. Stuart; J. Stewart, asst. agent
North of Scotland Bank, Chas. Dunbar

RICCARTON (Kilmarnock)—
Commercial, W. T. Clow
Union, G. F. F. Smith, agent; W. M Young, sub-agent

ROSEHEARTY—
Union, S. M. Palmer

ROSLIN—
British Linen, J. M. M'Murray; A. Goodsir, signs pro agent

ROSYTH—
Clydesdale (Sub to Inverkeithing), W. A. S. Gillies, agent

ROTHES—
North of Scotland Bank, Jas. Burgess

ROTHESAY—
Bank of Scotland, D. M'Vicar
British Linen, W. Grant
Clydesdale, H. Adam
Royal, D. M'Kechnie
Union, C. C. Sinclair, agent

ROTHIENORMAN—
North of Scotland Bank, G. Todd

RUTHERGLEN—
British Linen, F. E. Elworthy, agt.; J. W. Still, signs pro agent
Commercial, A. F. Niven
National, A. Macallan and J. Meiklem; and at Burnside; D. K. Paton, signs pro agent
Clydesdale, Fred. H. M'Cosh
Royal, J. Ramage, agent

ST ANDREWS—
Bank of Scotland, D. S. Cooper
Royal, C. L. P. Grace and A. Maxwell, joint agents
British Linen, David Blyth
Commercial, J. C. Cantley and J. G. Phimister
Clydesdale, A. H. Russell
National, A. Gilchrist
Union, J. O. M'Pake

ST BOSWELLS—
British Linen (sub to Newtown St Boswells), Tues., Thurs., and Sats., D. Burns
Royal (sub to Newtown St Boswells); open Tues., Thurs., and Sats., 10.30-11.30, C. A. O. Renwick

ST FILLANS—
Commercial (sub to Comrie), Weds.

ST MARGARET'S HOPE (Orkney)
Union, J. A. Bruce

ST MONANCE (s. to Anstruther)—
Commercial, C. H. Maxwell
National, H. Worling, J. Masterton, R. C. Mackintosh; 9.30-11.15 daily; Sat. 9.30-10.30
Clydesdale, D. C. Cook and A. M. Cook

SALTCOATS—
Bank of Scotland, Jas. Campbell; R. Hamilton, acct., signs pro agent
Clydesdale, J. Taylor
National, Joseph Kirkland and Jas. Kirkland
Royal, A. B. Gorman
Union, F. C. Paige

SANDAY (Orkney)—
Royal (sub to Kirkwall), 3rd Wed. of each month

SANQUHAR—
Royal, R. H. M'Gavin
British Linen, R. Michie

SAUCHEN (Cluny)—
North of Scotland Bank, J. T. Milton

SCALLOWAY—
Commercial (sub to Lerwick)
Union (sub to Lerwick open Fris.), J. Couper; J. Coutts, signs pro agent

SCALPAY—
Bank of Scotland (sub to Tarbert, Harris)

SCONE—
Bank of Scotland, F. M'Kerracher, agent
SCOURIE—
Bank of Scotland (sub to Lairg)
SELKIRK—
British Linen, W. C. Dundas
Commercial, J. Anderson
National, J. Scott; and at Lilliesleaf (sub to Selkirk), alt. Tues., 1-2.30 p.m.
Royal, G. G. Bowie
SHEDOG (Arran)—
Bank of Scotland (sub to Blackwaterfoot)
SHETTLESTON (Glasgow)—
Clydesdale, H. M. Fletcher
Royal, G. Steel, agent
Union, J. Caldwell
SHOTTS—
Commercial, W. Watt
Natnonal, J. H. M. Fraser and W. Constable, joint agents
SKELMORLIE—
Clydesdale, R. W. M'Kinlay
SLAMANNAN—
Bank of Scotland, W. Murdoch
SLIDDERY (Arran)—
Bank of Scotland (sub to Blackwaterfoot)
Royal (sub to Whiting Bay), Tues., 2-3
SOUTH QUEENSFERRY—
Clydesdale, J. E. M'Gregor
STANE—
Commercial (sub to Shotts), Mons., Tues., Fris., and Sats.
STANLEY—
Bank of Scotland (sub to Perth)
STENHOUSEMUIR—
Clydesdale, D. Park
Commercial, G. Turnbull
STEPPS—
Royal, D. C. Barnett
STEVENSTON—
Bank of Scotland, J. Campbell agent; R. Hamilton & J. M'Lachlan, acct., sign pro agent
British Linen, J. D. Bannatyne
Clydesdale, J. London
Royal (sub to Saltcoats), Alex. B. Gorman
STEWARTON—
Royal, Wm. H. Kerr
British Linen, J. Robertson
Union, R. Brown
Clydesdale, L. Macfarlane
STIRLING—
Bank of Scotland, G. M. Drever; G. Paterson, acct., signs pro agent
Royal, J. B. Craig
British Linen, E. Pride
Commercial, A. Allan
National, R. Graham; J. A. Whytock, signs pro agent
Union, C. L. Robb and D. I. Robertson, joint agents
Clydesdale, A. Middleton; and at Port street
North of Scotland Bank, D. Chisholm and J. N. Dandie, joint agents
STONEHAVEN—
Bank of Scotland, George Dalgliesh
Commercial, J. B. Connon
North of Scotland Bank, D. Macdonald
Union, A. Manson
STONEHOUSE—
Union, A. Macfie, agent
STONEYBURN—
Commercial (sub to West Calder), Fris.
National (sub to Fauldhouse), Mon. 12-2
STORNOWAY—
Bank of Scotland, M. Matheson; D. J. Boyd, acct., signs pro agent
British Linen, M. Smith
Commercial, M. Maclean
National, D. J. M'Iver
STOW—
Commercial, J. P. Gordon
STRACHUR (Argyll)—
Union (sub to Inveraray), A. M. Macpherson (Thursdays)
STRANRAER—
Royal, A. Scott
British Linen, W. M'Camon
Commercial, E. G. Paton
National, R. T. Jenkins
Union, W. B. Hill
Clydesdale, A. Waddell
STRATHAVEN—
Bank of Scotland, H. Vallance
Commercial, J. Wilson and J. M'F. Paterson
Royal, A. Whiteford
Union, N. G. F. Harper
STRATHDON—
North of Scotland Bank, J. Smith
STRATHMIGLO—
Bank of Scotland, A. Kerr, agent; R. M'Lean, acct., signs pro agent
STRATHPEFFER—
Bank of Scotland (sub to Tulloch st., Dingwall); J. Lawrence, pro agt.
Commercial (sub to Dingwall), Mons.
STRICHEN—
Commercial, W. A. Fraser
North of Scotland Bank, A. C. Coutts
STROMNESS—
Commercial, J. S. Angus
National, David L. Drever
Union, J. W. Towers
STRONE (sub to Dunoon)—
Clydesdale, T. Clement (Wed. only)
SWINTON—
TAIN—
Bank of Scotland, J. Hepburn
British Linen, H. Gibson
Commercial, W. R. Lennox
National, J. S. Cormack
North of Scotland Bank, A. W. Tocher
Royal, R. R. M. Macdonald and J. H. Graham, joint agents
TARBERT (Harris)—
Bank of Scotland, A. G. Mackie, agent
TARBERT (Argyll)—
Clydesdale, J. Fleming, agent
Union, J. Campbell
TARLAND—
Union, I. K. Hunter
North of Scotland Bank, R. A. M'Connachie
TARVES—
North of Scotland Bank, J. Argo
TAYNUILT—
Commercial (sub to Oban), Mons., Tues., Thurs., and Fris.
TAYPORT—
North of Scotland Bank, G. D. Mathew
THORNHILL (DUMFRIESSHIRE)—
British Linen, George West
Union, A. A. Orr
THORNHILL (Perthshire)—
Bank of Scotland (sub to Stirling)
THORNTON—
Commercial, F. Dow
THURSO—
Bank of Scotland, D. Maclean
British Linen, D. Keith Murray and D. B. Keith
Commercial, G. Custer
National, D. Forsyth
North of Scotland Bank, A. M. MacKenzie
Royal, Wm. M. Brims
TIGHNABRUAICH—
Royal, M. Gibb
TILLICOULTRY—
British Linen, Robert Reid
Union, J. M. S. Buntain
Clydesdale, J. Robertson
TIREE—
National (sub to Oban), on special sale days
TOBERMORY (Mull)—
Clydesdale, Arch. A. M'Gilp
North of Scotland Bank, A. Wilson
Royal, J. M. Spink
TOMINTOUL—
Commercial, J. A. MacGregor
North of Scotland Bank, J. Grant
TONGUE—
Commercial, R. Scott
TORPHINS—
North of Scotland Bank, W. Kemp
TRANENT—
Commercial, W. N. Russell
Royal, T. G. Fraser, agent
TROON—
Bank of Scotland, N. J. Macpherson
British Linen, J. Bell
Union, A. G. Brander
Commercial, Robert Young and G. T. Adam
Clydesdale, W. Arnott, agent
National, Jas. Dobbie
TURRIFF—
British Linen, George Lyall
Commercial, Niven M. Paterson
Union, F. F. M'Killigin
North of Scotland Bank, R. Chapman
UDDINGSTON—
Bank of Scotland, R. J. Harris
British Linen, W. Duguid
Commercial, R. Rae
UDNY—
North of Scotland Bank, I. G. Thow
UIG—
Bank of Scotland (sub to Portree)
ULLAPOOL—
National, A. Macdonald; J. Stewart, Interim
UPHALL—
British Linen, G. A. Shiel, A. Ronald, signs pro agent
Commercial, D. H. M'Lachlan
WALKERBURN—
Bank of Scotland, N. B. M'Ainsh, agt.
WANLOCKHEAD—
Commercial (sub to Abington), Weds.
WEST CALDER—
Commercial, J. O'May
WEST KILBRIDE—
Royal, C. B. Ramsay
Commercial, J. Plenderleith
Clydesdale, G. Ballantyne
WEST LINTON—
Bank of Scotland, J. Brown

WESTRAY—

Royal (sub to Kirkwall), 2nd Wed. of each month

WHITBURN (West Lothian)—

Commercial, P. A. Simpson

WHITEHAVEN (England)—

Clydesdale, J. Moncur

WHITEHILLS—

Commercial (sub to Banff), Fris.
National (sub to Banff), Tues. and Thurs. 11.30-2.30; Sats., 10.11.15

WHITHORN—

National, W. Oliver
Clydesdale, T. Latimer

WHITING BAY—

Bank of Scotland, W. Orr; W. N. Blair, acct., signs pro agent
Royal, A. Brown, agent

WICK—

Bank of Scotland, D. Fraser
British Linen, F. R. Cochran
Commercial, H. W. Brock
Union, P. Halcrow
North of Scotland Bank, J. Urquhart

WIGTOWN

British Linen, John Black
National, D. M'Conchie and H. Gillan, pro agents
Clydesdale, T. Grierson

WILLIAMWOOD (near Glasgow)—

British Linen, J. Black

WINCHBURGH—

Commercial (sub to Uphall), Thurs.

WINDYGATES—

Commercial (sub to Leven

WISHAW—

Bank of Scotland, G. N. Pomphrey
Royal, A. M'Clelland
British Linen, J. M. Williamson
Commercial, N. M'Leod
National, D. S. Brockbank and H. W. Nimmo
Clydesdale, D. M'Lean and J. Blaney
North of Scotland Bank, D. Sutherland and Robert Freeland, joint agts.

WOOLER—

British Linen, J. Patterson

WORKINGTON (England)—

Clydesdale, W. D. Reid

YETHOLM—

British Linen (sub to Kelso), open on Tues., F. G. W. Gordon
National (sub to Kelso), Tues., 12.30 to 2 p.m.

YOKER—

Commercial, J. M'Clure

SCOTTISH DIRECTORY

BRITISH, COLONIAL, AND FOREIGN MERCANTILE GUIDE.

This Section, added at the solicitation of many of our Subscribers, has been much appreciated, as it forms a most useful GUIDE to BUYERS, and more so in consequence of many leading and influential firms having inserted particulars of their various specialities, under the several classifications or trade headings, rendering it more serviceable than a mere list of names.

This Section is compiled without any pretensions to completeness, it being necessary to make a nominal (but necessary) charge for inserting names, to enable us to continue to issue the work at a popular price, so that its extensive ciroulation should not be impaired.

Absorbent Cotton Wool Manufacturers

London.

Berton, A., Ltd., 256 Old st., E.C.1

Manchester.

TURNER, WRIGHT, & SON, Ltd., Kingston Mills, Cobden street, Brindle Heath; and at Trafford Mill, Orchard street, Pendleton.

Telegraphic address, "Riturner, Manchester." Telephone No. Pendleton, 1634.

Accountants (Chartered)

London.

Harrison, West, Ledsam, & Co., 67 Watling street, E.C. 4. Phone No. City, 5424; and at 33 Waterloo st. Birmingham. Phone Central, 1678

Acetylene Gas Engineers

London.

Acetylene Corporation of Great Britain, Ltd., 15 Victoria street, S.W. 1

Aerated Water Manufacturers

See also Mineral Water Manufrs.

Belfast.

Corry, Wm., & Co., Ltd., 114 Cromac street

Ross, W. A., & Sons, Ltd., 13 William street, south

Dublin.

Cantrell & Coohrane, Ltd., 57 Up. O'Connell st.

Aerial Ropeway Manufrs.

London.

British Ropeway Eng. Co., Ltd., 14 High Holborn, W.C. 1

Henderson, J. M., & Co., Ltd., 12 Norfolk street, W.C. 2

Aeroplane Accessories Manufacturers

London.

Dashwood & Partners, Ltd., 27 Grosvenor place, S.W.1

Aeroplane Manufacturers

London.

De Havilland Aircraft Co., Ltd., Stag Lane Aerodrome, Edgware

Handley-Page, Ltd., Claremont road, Cricklewood, N.W.2

Aircraft Constructors

Cowes.

Saunders-Roe, Ltd., East Cowes

Feltham.

General Aircraft, Ltd., London Air Park

Portsmouth.

Airspeed (1934), Ltd., The Airport

Air Compressors

London.

Westinghouse Brake & Signal Co., Ltd., 82 York way, N.1

Worthington-Simpson, Ltd., 28 Kingsway, W.C. 2

Aluminium Foil Manufrs.

London.

Frith & Co., Ltd., 59 Mark la., E.C.3

Wraptyn Co., Ltd., Lockfield av. Brimsdown, Middlesex, pure aluminium and tin foils, plain embossed, coloured and fancy printed, also waxed-paper backed, in sheets, or in reels for wrapping machines. Tel. add. "Metynoos, Brimsdown, London." Phone Howard, 2267

Aluminium Manufacturers.

Birmingham.

Northern Aluminium Co., Ltd., Middlemore rd., Handsworth

London.

British Aluminium Co., Ltd., Norfolk Ho., St James's square, S.W.1

Annatto Manufacturers

London.

FULLWOOD, R. J., & BLAND, LTD., 31 to 35 Bevenden st. London, N.1

Anthracite Colliery Owners

London

Amalgamated Anthracite Collieries, Ltd., 11 Old Jewry, E.C.2

Antique Furniture Dealers

London.

Gill & Reigate (1935), Ltd., 25 St George st., Hanover sq., W.1

Waring & Gillow (1932), Ltd., 164 Oxford street, W.1

Art Experts and Valuers

London.

Duveen Bros., Ltd., 10 Bruton la., W.1

Lumley, T., Ltd., 3 Bury street, St James's, S.W.1

Art Needlework Manufrs.

London.

Vicars & Poirson, Ltd., 5 Newgate street, E.C. 1

Artificial Eye Makers

Birmingham.

Pache & Son, Ltd., 6 Smallbrook st.; manufacturers of Snellen and Shell eyes; hours, 10 to 4; Saturdays 10 to 1

Artificial Leg and Arm Makers

London.

Ferris, J. & E., Ltd., 33 Museum st., W.C. 1
Grossmith, W. R., Ltd., 7 Percy st., W.1

Artists' Colourmen

Birmingham.

Watts, M., & Co., Ltd., Arts Works, Moseley

London.

Griffiths, R., 3 Eyre Street hill, E.C.1
Rowney, G., & Co., Ltd., 10 Percy street, W. 1
Winsor & Newton, Ltd., 51 Rathbone place, W. 1

Artists on Glass

Bristol.

Bell, Joseph, & Son, 68 Park st.

Asbestos Manufacturers

Liverpool.

Peach, A. W., & Co., 75 Regent rd., N.

London.

Beldam Asbestos Co., Ltd., Lascar Ho., Staines road, Hounslow
Cape Asbestos Co., Ltd., 26 Holborn viaduct, E.C. 1
Dick's Asbestos Co., Ltd., 60 Fenchurch st., E.C. 3
Turner's Asbestos Cement Co., Manor road, Erith
Witty & Wyatt, Ltd., 38 Commercial street, E.

Assayers

London.

Griffith, D. C. & Co., 8 Victoria avenue, Bishopsgate, E.C.2
Holloway, G. T., & Co., Ltd., Atlas road, Victoria road, North Acton, N.W.10
Johnson, Matthey, & Co., Ltd., offices, 78 Hatton garden, E.C.1
Lees & Sanders, Ltd., 15 Great Sutton street, E.C. 1

Auctioneers

London.

Sotheby & Co., 34 and 35 New Bond street, W.1.; Telegraphic Address, "Abinitio, Wesdo, London." Telephone No. Mayfair 6682 (3 lines)

Radstock.

BLINMAN & MILES, F.A.I., FARRINGTON GURNEY, RADSTOCK, Near BRISTOL

And at 25 Market Pl., WELLS
(Tuesdays, Thursdays, and Saturdays)

ALSO VALUERS, INSURANCE, AND ESTATE AGENTS.

Phone Nos.—
Temple Cloud, 211; and Wells, 3

Banks

London.

Banque Du Congo Belge, 20 Copthall avenue, E.C. 2
Chartered Bank of India, Australia, and China (incorporated by Royal Charter), 38 Bishopsgate, E.C.
National Bank of Egypt, 6 King William street, E.C.4.
Swiss Bank Corporation, 99 Gresham street, E.C. 2
YOKOHAMA SPECIE BANK, LTD., 7 Bishopsgate, E.C. 2. Phone London Wall, 1545

Banner Manufacturers

London.

Tutill, George, 83 City road, London, E.C.1.

Basketmakers

London.

Plater & Sons, Ltd., 7 Phipp st., E.C.2
Scott, G. W., & Sons, Ltd., 144 Charing Cross road, W.C. 2

Bath Filling Valves

Birmingham.

Winn, Charles, & Co., Ltd., Granville Street; makers of the "Edinburgh" pattern and other Mixing valves, all types. Scottish Agents, W. S. Lang & Co., 48 Oswald St., Glasgow

Bedstead (Brass and Iron) Manufacturers

Birmingham.

Andrews, F., & Co., Ltd., Lewisham road
Fitter Brothers, Ltd., 88 Pritchett st.
Peyton, Hoyland & Barber (1933) Ltd., 76 High street, Bordesley
Whitfields Bedsteads, Ltd., Watery lane, Bordesley

Bellows Makers

Sheffield.

Beaumont, & Wood, Ltd., Fitzroy Works, 83 Headford street, 3. Phone 23164

Belting Manufacturers

Bolton.

Walker, Wm., & Sons, Ltd., Rose Hill Tannery

Bradford.

Appleyard, J., & Co., 113 St Margaret's road

London.

Barrow, Hepburn, & Gale, Ltd., Grange road, Bermondsey, S.E. 1
Dawson, J., & Son, Ltd., 60 Victoria street, S.W. 1
Helvetia Leather Co., Ltd., 258 Langham road, N.15
Southwark Manufacturing Co., Ltd., Evelyn street, S.E. 8
Webb, W. & M., Ltd., 89 Bartholomew close, E.C.1

Manchester.

Cooke, E. J., Ltd., 119 Chapel street, Salford
Reddaway, F., & Co., Ltd., Cheltenham street, Pendleton

Billiard Ball Makers

London.

Composition Billiard Ball Supply Co., Ltd., Carpenters rd., Stratford, E.15

Billiard Table Cloth

London

Mitchell, Inman, & Co., Ltd., 40 Cloth Fair, E.C.1

Billiard Table Makers

Birmingham.

Padmore, T. & Sons, 118 Edmund st.

London.

Ayres, F. H., Ltd., 111 Aldersgate street, E.C. 1
Burroughes & Watts, Ltd., 19 Soho square, W.
Thurston & Co., Ltd., 45 Leicester sq., W.C.

Boiler Cleaning Apparatus Makers

London.

Diamond Blower Co., Ltd., Brent crescent, No. Circular road, N.W.10

Boiler Covering Manufrs.

Redcar.

Broadbent, J. C., & Co., Ltd., works, Redcar and Hazlehead; near Sheffield; and 36 Basinghall street, London, E.C.2; manufacturers of patent sectional slag wool covering, and patent slag wool plastic compo

Boiler Fittings Manufacturers

Birmingham

Jennens, J. & T. E., Ltd., Villa street, Hockley

Boilermakers

Liverpool.

Adair & Co., Fulton street, N. 5; engineers and brass and iron founders

London.

Babcock & Wilcox, Ltd., Babcock House, Farringdon street, E.C. 4
Bellamy, John, Ltd., Byng st., Millwall, E
Fraser & Fraser, Ltd., Steam Boiler Works, Bromley-by-Bow, E.
Fraser, John & Son, Ltd., Millwall, E.
North-Eastern Marine Eng. Co., Ltd., 22 Billiter street, E.C. 3
Spencer-Hopwood, Ltd., 20 Grosvenor gardens, S.W.1

Bolt and Nut Manufacturers

Birmingham.

BIRMINGHAM PRODUCTS, LTD.

176-178 NEWHALL STREET.

Metal Thread Screws, Nuts, and Washers. Capstan Work. Brass and Steel Stampings.

Telegrams:
"Rolthred, Birmingham."

Phone Central,
2661, 2662, 2663, and 2664.

Newton & Co., Ltd., 31 Thimble Mill lane, Nechells
Periam, H. W., 243 Moseley st.
Pugh, Charles Henry, Ltd., Whitworth Works, Tilton rd.
Warne, Wright, & Rowland, Ltd., Keeley street, Watery lane; also engineers. Phone No. Victoria 2921

Bookbinders' Cloth Manufrs.

Bolton.

Red Bridge Book Cloth Co., Ltd., Red Bridge, Ainsworth

London.

Bentley, Smith, & Co., Ltd., 59 Gresham street, E.C. 2
Dux Chemical Solutions Co., Ltd., Hancock road, Bow, E.3
Standard Book Cloth & Leather Cloth Manufacturers, 26 Milton st., E.C.2

Manchester.

Manchester Book Cloth Co., Ltd., Bridge st., Ardwick
Winterbottom (The) Book Cloth Co., Ltd., 12 Newton street

Boot Last and Tree Manufrs.

London.

Belden, E. & W., Ltd., 40 Artillery lane, E.1

Norwich.

Care, George, Ltd., Victoria Last Works, Victoria street

Bootmakers

Bristol.

Lennards, Ltd., Staple hill Phone 54244, 54245 and 54246, Private Branch Exchange

Boot Manufacturers

Leicester.

Lulham, J., & Co., Ltd., Northampton square
Smith, Faire, & Co., Ltd., St Saviour's road
Turner, W. & E., Ltd., 15 Church gate.

London.

Darnell, J., & Son, Ltd., 78 Kingsland road, E. 2
Pocock Bros., Ltd., 235 Southwark Bridge road, S.E. 1

Northampton.

Branch, J. & Sons, Ltd., Kingsthorpe
Marlow, J., & Sons, Ltd., St George's street

Borax Manufacturers

London

Borax Consolidated, Ltd., Regis Ho., King William street, E.C.4

Bottle Manufacturers

London.

French Flint Glass Bottle Co., Ltd., Ibex House, Minories, E.C.3
Gale, Ronald, & Co., 145 Cannon street, E.C.
International Bottle Co., Ltd., 48 Fore street, E.C. 2
Johnsen & Jörgensen, Flint Glass, Ltd., 26 Farringdon street, E.C.4
Sutcliffe, J. W., & Co., 10 Charterhouse street, E.C. 1
Toogood, W., Ltd., 77 Southwark st., S.E.
United Glass Bottle Manufrs., Ltd., 8 Leicester st., W.C.2
Vitrea Union Bottle & Glassware Co., Ltd., 173 Evelyn st., S.E.8

Bottle Stopper Manufacturers

London.

Riley Manufacturing Co., Ltd., 256 South Lambeth road, S.W. 8
Roberts' Capsule Stopper Co., Ltd., 159 Peckham Rye, S.E.15
Stipendum Stopper Co., 23 Wapping High street, E. 1

Box Makers

London.

Bradstreet, E. J., & Sons, Ltd., 227 Tooley street, S.E.1
Coutts, C. A., & Co., Ltd., 39 Brewery road, N.7
Cundell, Eve, & Co., Ltd., Old Ford Works, Smeed road, E.3
Johns, Son, & Watts, Ltd., 40 City road, E.C. 1
Tallent, H. H., & Co., Ltd., 4 Cottage lane, E.C.1

Box Making Machinery

London

Remus Co., Ltd., 7 Mallow st., Old street, E.C. 1

Brassfounders

(*See also Cabinet Brassfounders.*)

Birmingham.

BAILEY & MACKEY, LTD.

Durable Works, 173 & 174 Great Hampton row

Cartland, J., & Son, Ltd., Bordesley Green

Brassfounders—continued.

Birmingham—continued.

COLLINS, JAMES, Ltd., Cumberland street; cabinet brassfounders and manufacturers of patent hinges

TRADE MARK

Faulkner, Morrogh, Ltd., 33 Clement street

Heath, S., & Sons, Ltd., Leopold st.

Hughes, J. & J., Woodcock st.

Jennens, J. & T. E., Ltd. Villa street, Hockley

Petford & Pountney, 30 Floodgate st.

Purser, G. & W., Ltd., Palmer st.

Tonks, Ltd., 201 Moseley st.

Huddersfield.

Mills, Edwin, & Son, Ltd., Aspley Iron works, Firth street

Brick Manufacturers

Broseley.

Doughty, John & Son (1931), Ltd., Jackfield

Dudley.

Stourbridge (The) Glazed Brick and Fire Clay Co., Ltd., Blowers Green

Brush Makers

Birmingham.

Goode, Thos., Ltd., 24 Holloway head. Phone No. Midland, 1412. Established 1783

London.

Beechwood, Ltd., 101 Borough High street, S.E.1

Canning, W., & Co., Ltd., 77 St John street, Clerkenwell, E.C. 1

Chalmers Bros., 163 Brunswick rd., E.14

Hamilton & Co. (London), Ltd., 116 Clerkenwell road, E.C.1

Mason, J. & Sons, 21 Blandford st., W.

Reid, Alexander, & Sons, Ltd., 283 Tabard st., Borough, S.E. 1

Rigby, Battcock, Ltd., Mount Pleasant lane, Upper Clapton, E.5

Star Brush Co., Ltd., Eden grove, Holloway, N. 7

Verinder & Sons, Ltd, 12 Great Eastern st. E.C. 2

Butchers' Appliances

London.

Catalogues Free on application to

WILLIAM DOUGLAS & SONS,

LIMITED,

DOUGLAS WHARF,

PUTNEY, LONDON, S.W. 15.

Tel. add. "Ibidem, Put, London."

Phone Putney, 6666.

(Private Exchange).

Scottish Branch—

FOUNTAINBRIDGE, EDINBURGH.

Telegrams: "Ozone, Edinburgh."

Phone: Edinburgh, 28039.

Butchers' Knife Manufrs.

Sheffield.

Gregory Bros., Balmoral Works, 37 Matilda street

Oxley, J., 36 Garden st.

Button Manufacturers.

Birmingham.

Buttons, Ltd., works—Portland street. Tel. address, "Carlyle." Phone East, 1422

Dowler, Wm., & Sons, Ltd., Graham st.

Firmin & Sons, Ltd., Globe works, Villa street, Hockley

Gaunt, J. R., & Son, Ltd., Warstone parade, east

Lion Works, Ltd., 100 Summer Hill road

Smith & Wright, Ltd., 180 Brearley st.

London.

Firmin & Sons, Ltd., 8 Cork Street, W.

Gaunt, J. R., & Son, Ltd., 5 Warwick street, W.1

Hobson & Sons, Ltd., 1 Lexington street, W. 1

Staples & Son, Ltd., 2 Oat la., Wood street, E.C.2

Cabinet Brassfounders

(See also Brassfounders.)

Birmingham.

Cartland, J., & Son, Ltd., Bordesley Green

COLLINS, JAMES, Ltd., Cumberland st.; brassfounders and manufacturers of patent hinges

TRADE MARK.

Moore, Henry, Ltd., Rupert street

Cabinet Manufacturers (Wholesale)

London

Cohen, B., & Sons, Ltd., 1 Curtain road, E.C. 2

Morrison & Austin (1935), Ltd., 196 Old street, E.C.1

Cable Manufacturers

(See Electric Wire and Cable Manufrs.)

Calico Printers

London.

Liberty & Co., Ltd., Merton Abbey Print Works, Merton Abbey, S.W.

Manchester.

Calico Printers' Association, Ltd., St James' buildings, Oxford street

Know Mill Printing Co., Ltd., 91 Portland street

LANGWORTHY BROS., & CO., LTD., 12 Charlotte street, Manchester; Works, Greengate Mills, Salford

Calorifiers Manufacturers

London.

Caird & Rayner, Ltd., 777 Commercial road, Limehouse, E.14; Tel. Address, "Vaporise, Pop, London." Phone East, 3216 and 3217

Cane and Bamboo Importers

London.

Jacobs, Young, & Co., Ltd., 265 Borough High st., S.E. 1

Westbury, F., & Son, Ltd., 199a Borough High street, S.E. 1

Cardboard Box Makers

Chesterfield.

Robinson & Sons, Ltd., Wheat Bridge Mills, and Holme Brook Works; all kinds of oval and square boxes for chemists, perfumers, etc.

Carpet Manufacturers

Dewsbury.

Firth, T. F., & Sons, Ltd., Flush Mills, Heckmondwike; Clifton Mills, Brighouse; Armour Ho., St Martin's le Grand, London, E.C. 1; **43a Lever street, Manchester; 38 Queen st., Glasgow; and at Paris.**

Halifax.

Crossley, John, & Sons, Ltd., Dean Clough Mills; and at 84 Newgate street, London, E.C.

Carriers

Liverpool.

LIVERPOOL (THE) LIGHTERAGE CO., LTD.; offices, 26 Drury buildings, Drury Lane, Water street; all descriptions of flatting undertaken, both within and without the Port; steam lighters and derricks on hire by the ton or day. Tel. add. "Lighterage," Phone Bank, 3904; Garston, 143; and Bootle, 333

Carving Tool Makers

Sheffield.

Taylor, H., Ltd., 94 Arundel st.

Casein Manufacturers

London.

Casein (Industries), Ltd., Sheepcote lane, Battersea, S.W.11

Sampson & White, Ltd., 6 Holborn viaduct, E.C. 1

Casement Makers

London.

Crittall Manufacturing Co., Ltd., 210 High Holborn, W.C.1

Norris, F. A., & Co., Ltd., 5 Theobald's road, W.C.1

Cash Till Manufacturers

London.

Dudley & Co., Ltd., 451 Holloway rd., N.7

National Cash Register Co., Ltd., 206 Marylebone road, N.W.1

Celluloid Manufacturers

London.

Hughes, F. A., & Co., Ltd., Abbey House, Baker street, N.W.1

Scott, Bader & Co., Ltd., 109 Kingsway, W.C. 2

Northampton.

Dover, Ltd., St James' End

Cement Manufacturers

London.

Associated Portland Cement Manufacturers, Ltd., 13 Dartmouth st., S.W.1

British Portland Cement Manufacturers, Ltd. (The), 9 Dartmouth st., S.W.1

Sankey, J. H., & Son, Ltd., Aldwych House, Aldwych, W.C.2

Chain Manufacturers

Birmingham.

De Courcy, A., & Co., 57 Theodore street, Aston

Walsall.

Wheway & Son, Ltd., Green lane

Chalk (Precipitated) Manufrs.

London.

Levermore, Aug., & Co., Ltd., 110 Cannon st., E.C.4

Chemical Agents

London.

Christopherson, Clifford, & Co., Ltd., Shell-Mex Ho., Strand, W.C.2

Strawson Chemical Co., Ltd., 79 Queen Victoria street, E.C.

Chemical Brokers

Manchester.

Sacre & Co., 24 Sackville st.; chemical merchants and agents and shipping merchants

Woodward, J., & Co., 261 Produce Exchange buildings, Fennel street

Chemists (Analytical)

Liverpool.

Gray, G. W., 8 Inner Temple, 24 Dale street, W.

Knight, A. H., 51 Highfield st., W.

London.

Edgerton, P., Staple Inn bldgs., south, High Holborn, W.C.1

Heron, J., & Son, 129 Minories, E.C.3

Johnson, Matthey, & Co., Ltd., 78 Hatton garden, E.C.1

Riley, Harbord, & Law, Parliament mansions, Orchard st., S.W.1

Chemists (Manufacturing)

Dudley.

Raybould, Whitehouse, & Co., Ltd., Reform Works.

Liverpool.

Field, C. W., Ltd., 92 Wood st., W.

Johnson, J. H. & S., Ltd., 34 Love la.

Thompson & Capper (Wholesale), Ltd., Speke Hall road

Thompson, J. (Wholesale Druggists, 1921), Ltd., 27 Duke street, W.

Allen & Hanbury's, Ltd., Plough court, 37 Lombard st., E.C. 3

Berk, F. W., & Co., Ltd., 52 Leadenhall street, E.C.3

Burroughs, Wellcome, & Co., Snow Hill buildings, E.C. 1

Bush, W. J., & Co., Ltd., Ash grove, Hackney, E. 8

Chemists (Manufacturing)—contd.

London.

Howards & Sons, Ltd., Ilford, near London
Johnson & Sons, Manufacturing Chemists, Ltd., Hendon, N.W.4
May & Baker, Ltd., Dagenham
Oppenheimer, Son, & Co., Ltd., 51 Clapham road, S.W.9
Tower Pill & Tablet Co., Ltd., 46 Penton street, N. 1
Wright, Layman & Umney, Ltd., 44 Southwark street, S.E.

Norwich.

COLEMAN & CO., LTD., Wincarnis Works, Lower Westwick street

Widnes.

Gossage, William, & Sons, Ltd., Widnes, Lancashire; and Cunard building, W., Liverpool

China Manufacturers

Longton.

Collingwood Bros., Ltd., Stafford st.

Stoke-on-Trent.

Copeland, W. T., & Sons, Ltd., High street
Grimwades, Ltd., Stoke-on-Trent
Minton's, Ltd., London road; London warehouse, 40 Holborn viaduct, E.C.1. Estab. 1788

Worcester.

Worcester Royal Porcelain Co., Ltd., Worcester

Chocolate Manufacturers

Birmingham.

Kunzle, C., Ltd., 156 Broad street, Five Ways

Bristol.

Fry, J. S., & Sons, Ltd., Bristol and London. Sixty prize medals awarded

Church Furnishers

London.

Burns, Oates & Washbourne, Ltd., 43-45 Newgate st., E.C.1
Hayes & Finch, Ltd., 14 Bedford st., W.C.2

Cider Makers and Importers

London.

Gaymer, W., & Son, Ltd., 521 Hackney road, E. 2
Symons, J., & Co., Ltd., 15 Butcher row, E.14
Whiteway's Cyder Co., Ltd., 5 Glasshouse walk, Vauxhall, S.E.11

Clockmakers

London.

Camerer, Cuss, & Co., 56 New Oxford street, W.C.
Dent, E., & Co., Ltd., 41 Pall Mall, S.W.1
Stockall, Marples, & Co., Ltd., 6 Clerkenwell road, E.C.

Coach and Carriage Lamp Manufacturers.

Birmingham.

Swann, John, 37 Holloway head. Phone No. Midland, 0333.

Coach Brassfounders

Birmingham.

Hemming Bros., 233 Highgate road; also motor car fittings and wind shield manufacturers. Phone No. Victoria, 0430.

Coachbuilders' Fittings Manufacturers

Stourbridge.

Swinnerton (Skelding) & Co., Hall street. Tel. Add. "Swinnerton, Skelding, Stourbridge."

Coach Ironmongers

Birmingham.

Swann, John, 37 Holloway head. Phone No. Midland, 0333.
Wynn, Timmins, & Co., Ltd., Commercial street; coach wrench manufacturers

Walsall.

Anderson & Homer, Frederick street; malleable ironfounders

West Bromwich

Gibson, J., & Co., Unity Works

Coach Spring Manufacturers

Birmingham.

Swann, John, 37 and 39 Holloway head; motor and cycle saddle maker and timber merchant. Phone No. Midland, 0333.

Coal Exporters

Cardiff.

Bessler, Waechter, Glover, & Co., Ltd., Crichton Ho., Mount Stuart square
Budd & Co., Ltd., 68 Bute st.
Cory's Trading, Ltd.. Mount Stuart square. Phone No. 3981
Dyer, S. J., & Co., Ltd., 6 Mount Stuart square
Hall Bros., Cory's Buildings, Mount Stuart sq. Phone No. 4630
Sutton Trading Co., Ltd., 33 Mount Stuart Square; Coal Exporters and General Merchants. Tel. Add. "Sutrade, Cardiff." Phone No. 844.

Liverpool.

Dutton, Massey, & Co. Ltd., Tower Building, 22 Water st., W. Phone Central, 3500 (6 lines)

Runcorn.

Taylor, S., Frith & Co., Ltd., Commercial buildings

Coffin Furniture Manufrs.

Kilsyth.

Murdoch & Co., Ltd., Parkfoot street. Tel. Add. "Murdoch, Kilsyth." Phone No. 2298, Kilsyth, Scotland

London.

Ingall, Parsons, Clive, & Co., Ltd., 151 Euston road, N.W. 1

Collar and Shirt Manufrs.

Belfast.

Haig, J. F., & Co., Ltd., Emerald Factory, 33 Bedford street

Crewkerne.

West Somerset and Devon Manufacturing Co., Ltd.

ABBEY STREET.

Shirt, Pyjama Suits, Collar, and Front Manufacturers.

Tel. Add.—
"Fourchette, Crewkerne."

London

Harding, Tilton, & Hartley, Ltd., 8 Haymarket, S.W.1

Colour Manufacturers

London.

Cowan Bros. (Stratford), Ltd., Pudding Mill lane, Stratford, E.15
Storey, J., & Co., Ltd., 8 Duncannon street, W.C.2
Taylor Bros. & Cox, Ltd., Adelaide House, King William st., E.C. 4

Comb Makers

London.

Aberdeen Comb Works Co., Ltd., 1 Aldermanbury postern, E.C.2
Puddefoot, Bowers, & Simonett, Ltd., 20 Up. Kennington lane, S.E.11

Composition Flooring

London.

British Dolomenit Co., Ltd., 47 Victoria street, S.W.1

Concrete Machinery Manufrs.

London.

Goodwin, Barsby, & Co., Ltd., 12 Doughty street, W.C. 1
Liner Concrete Machinery Co., Liner House, Abbey Orchard st., Westminster, S.W.1
Winget, Ltd., 24 Grosvenor gardens, S.W.1

Concrete Waterproofing

London.

Byrd, A., & Co., Ltd., 11 Queen Victoria street, E.C.4
The Dart Company (Novoid), Ltd., School road, N.W. 10

Confectioners' Colour Manufacturers

London.

Confectioners' Vegetable Colours and Fruit Essences Co., Ltd., Messina Works, Carpenters rd., Stratford, E. 15
Langdale, Edward F., 72 and 73 Hatton garden, E.C.
Morris, G. 343 City road, E.C.1.

Confectioners (Mnfng.)

London.

Clarke, Nickolls, & Coombs, Ltd., Clarnico Works, Wallis road, E.9
Fuller's, Ltd., 206 Regent st., W. 1
Horner, G. W., & Co., Ltd., Poulett road, East Ham, E. 6
Lawrence & Gillman, 163 Balgam st., Plaistow, E.13
Mackintosh, J., & Sons, Ltd., 195 Pentonville road, N.1
Taverner & Sons, Ltd., 89 Ridley rd., Dalston, E. 8

Contractors

London.

Parkinson, Sir Lindsay, & Co., Ltd., 171 Shaftesbury ave., W.C.2

Copying Apparatus Makers

London.

Copying Apparatus Co., Ltd., 9 Trump street, E.C. 2
Ellams Duplicator Co., Ltd., 12 King street, E.C.2
Roneo, Ltd., 17 Southampton row, W.C.1

Cork Sock Manufacturers

London.

Mays, W. Ltd., Abbey Cork Mills Merton, S.W.19

Corrugated Paper Manufrs.

Hayes.

Thompson & Norris Manufrng. Co., Ltd., Uxbridge road

London.

Weldon Mfg. Co., Ltd., 409 Hendon way, N.W.4
Weller, F. D., Ltd., 15 Soho sq., W.1

Corrugated Steel Saw Blades Manufacturers

Sheffield

Greensmith, G. H. & Co., Hereford Steel Works, Howard st. Tel. Add., "Corrugated, Sheffield." Phone No. 22808

Cotton Belting Manufacturers

London.

Angus, G., & Co., Ltd., 26 Leathermarket street, S.E.1

Cotton Manufacturers

Manchester.

Armitage & Rigby, Ltd., 95 Portland st
Armitage, Sir Elkanah, & Sons, Ltd Broughton road, Pendleton
Barlow & Jones, Ltd., 2 Portland street
Baxter, Woodhouse, & Taylor, Ltd., 17 Sackville street
Bentley, J., & Sons (Radcliffe), Ltd., 37 Faulkner street
Blinston & O'Grady, 7 Charlotte st.
Bridge, Jos., & Co., Ltd., 11 Chatham street, Piccadilly
Christy, W. M., & Sons, Ltd., 51 Mosley street
Edwards, Cunliffe, & Co., Ltd., 16 Byrom street
Fielden Brothers, Ltd., 7 Norfolk st.
Gill & Hartley, Ltd., 76A George st.
Hall, John, Ltd., 11 Mosley street
Haslams, Ltd., 40 Portland st.
LANGWORTHY BROS. & CO., LTD.; Warehouse, 12 Charlottestreet, Manchester. Works and offices, Greengate Mills, Salford
Leigh, T. & J., Ltd., 12 Exchange st.
Ogdens & Madeleys, Ltd., 10 Minshull street
Platt, Haworth, & Co., Ltd., 18 Tariff street
Sewell & Hulton, Ltd., Cheltenham street, Pendleton
Thornber, B., & Sons, Ltd., 40 Dickinson street
Thorp & Huddart, Ltd., 16 Tariff street; and at 40 Cheapside, London, E.C.2. **Tel. Add. "Lacrosse, Manchester." Phone Central, 1471**
Turner, Wright, & Son, Ltd., Kingston Mills, Cobden st., Brindle Heath
Worsley, A., & Sons, Ltd., 15 George street

Oldham.

Jackson & Steeple (1910), Ltd., 103 Portland street
Lees, Eli, & Co., Ltd., Hope Mills, Greenacres road
Stott, J., Ltd., Coldhurst Hall Mills
Werneth Spinning Co., Ltd., Featherstall road, north

Rochdale.

Bright, John, & Brothers, Ltd. Fieldhouse Mills, Whitworth road; Manchester office, 20 York street

Cotton Spinners

Manchester.

Bannerman, H., & Sons, Ltd., 33 York street
Barlow & Jones, Ltd., 2 Portland st.
Holland, William, & Sons, Ltd., Victoria Mills, Miles Platting
LANGWORTHY BROS., & CO., LTD., Greengate Mills, Salford; and 12 Charlotte street, Manchester. Cotton spinners and manufacturers, yarn (counts 8's to 24)'s on beams, in chains, warps, or bundles. Telegraphic address, "Langworthy, Manchester"
Murray, A. & G., Ltd., Murray st., Blossom st., Ancoats

Cotton Waste Manufacturers

Darwen.

Yates, T. (Cotton Waste), Ltd., Olive Mill

Manchester.

Adams & Co. (M/or.), Ltd., Flax street, Salford, 3; manufacturers of engine cleaning waste, sponge cloths, lamp wicks, mops, etc. Tel. address "Godbert, Manchester," Telephone BLAckfriars 1755
Austin, C.E. & Sons, Ltd., Marlborough Mills, Union street, Ardwick
Cookson, Joseph, Ltd., Liverpool road
Smart, Arthur, & Sons, Ltd., Rockcliffe Mill, Hamilton street, Collyhurst

Crane Makers

London.

Arrol, Sir W., & Co., Ltd., 13 Victoria street, Westminster, S.W.1
East Ferry Crane & Eng. Co., Ltd., 118 East Ferry rd., Millwall, E.14
Hall, J. & E., Ltd., 10 St Swithin's lane, E.C. 4
Smith, Thos., & Sons (Rodley), Ltd., 25 Victoria street, S.W.1

Cricket Requisites Manufrs.

London.

Lillywhites, Ltd., Piccadilly circus, S.W. 1; for sports' equipment and clothing. Phone Whitehall, 3181 (14 lines)
Stuart-Surridge & Co., Ltd., 210 Borough High street, S.E.
Wisden, J., & Co., Ltd., 15 Gt. Newport street, W.C.2

Cutlery Manufacturers

Sheffield.

Allen, J., & Sons, Ltd., 245 Rockingham street
Brookes & Crookes, Ltd., 62 St Philips road
Butcher, W. & S., Ltd., 72 Arundel st.
Dickinson, E. M., Ltd., 203 Arundel street
Gregory Bros., 37 Matilda st.
Groves, R., & Sons, Ltd., Egerton st.
Hutton, W., & Sons, Ltd., Cornish pl.
Ibberson, Geo., & Co., 114 Rockingham street
Kitchin, S. & J., Ltd., Broadfields, Heeley
Mappin & Webb, Ltd., Royal works, Queen's road. Tel. add., "Mapwebb, Sheffield." Phone No. 25274
Morton, W., & Sons, 175 Rockingham street
Needham Bros., Ltd., 36 Matilda st.
Needham, Veall, & Tyzack, Ltd., Milton street
Nowill, John, & Sons, Ltd., 135 Scotland street
Petty, J., & Sons, Garden st.
Rodgers, Jos., & Sons, Ltd., 6 Works, Pond hill
Saynor, Cooke, & Ridal, 13 Edward st.
Sellers, John, & Sons, 151 Arundel st.
Terry, Edwin, Ltd., Bolsover street
Ward, T., & Sons, Ltd., Countess rd.
Wheatley Bros., Ltd., Milton st.
Wood, F. (1928), Ltd., 41 Arundel st.
Wostenholm & Son, Ltd., Wellington street

Cycle Accessories Manufrs.

Birmingham.

Warne, Wright & Rowland, Ltd., Keeley street; cycle pedals speciality; Cotter's screws, nuts, valves, etc. Phone No. Victoria, 2921

Coventry.

Coventry Swaging Co., Ltd., Torrington ave., Canley

Cycle Hub Manufacturers

Birmingham.

British (The) Hub Co., Ltd., Clyde Works, Weaman street

Cycle Saddle Manufacturers

Birmingham.

Leatheries (The), Ltd., 52 Livery street
Lycett Saddle and Motor Accessories Co., Ltd., Arthur street, Small Heath

Daylight Reflector Manufrs.

London.

Chappuis, P. E., & Co., 24 Stamford st., S.E.1
Luxfer, Ltd., 16 Bonhill street, Finsbury, E.C.2

Diamond Merchants

London.

Backes & Strauss, 14 Holborn viaduct, E.C. 1
Garrard & Co., Ltd., 24 Albemarle st., W.
Gulland, J. K., Ltd., 10 Charterhouse street, E.C. 1
Hahn, E., & Sons, 26 Hatton garden, E.C. 1
Ogden, J. B., & Sons, Ltd., 41 Duke street, S.W. 1
Spink & Son, Ltd., 5 King st., St James's, S.W. 1
Wellby, D. & J., Ltd., 18 Garrick st., W.C. 2

Sheffield.

Sheffield Goldsmiths' Co., Ltd., Fargate

Die Sinkers

Birmingham.

Jenkins, Henry, & Sons, Ltd., Unity Works, Vittoria street
Moore, Joseph, Ltd., Harford st

Edinburgh.

Oliver, Gilbert E., 20 St James' square. Tel. add. and Phone No. 23740

Distillers

Liverpool.

Distillers Co., Ltd., Juniper st.
Seager Evans (Northern Sales), Ltd., 9 Vernon street, W.

Distilling Machinery Manfrs.

London

Caird & Rayner, Ltd., 777 Commercial road, Limehouse, E.14. Tel. address, "Vaporise, Pop, London." Phone East, 3216 and 3217

Dog Biscuit Manufacturers

London.

Clarke, W. G., & Sons (1929), Ltd., Thomas road, Limehouse, E.14
Spillers, Ltd., 40 St Mary Axe, E.C.3
Spratt's Patent, Ltd., 41 Bow road, E.3

Drain-Pipe Manufacturers

London.

Albion Clay Co., Ltd., 133 High Holborn, W.C. 1
Wragg, T., & Sons, Ltd., 39 Victoria street, S.W. 1

Druggists' Sundriesmen

London.

Fassett & Johnson, Ltd., 86 Clerkenwell road, E.C. 1
Solport Bros., Ltd., 184 to 190 Goswell rd., E.C. 1.

Druggists (Wholesale)

London.

Allen (Stafford) & Sons, Ltd., Wharf road, N.1
British Drug Houses, Ltd., Graham st. N.1
Sangers, Ltd., 258 Euston rd., N.W.1
Welch & Horner, Ltd., 90 Foxberry road, S.E.4

Dust Allayers

Bristol

"Florigene," Regd., (Florigene means Floor-Hygiene), **for laying the dust from 2 to 12 months during each sweeping, and throughout the intervals, on all wood, linoleum, stone, and other floors. Sole manufacturers, The Kleen-e-ze Brush Co. Ltd., controlling The "Dust-Allayer" Co., Hanham, Bristol.**

London.

Dusmo Co., Ltd., 11 Queen Victoria street, E.C. 4
Sanitary (The) Floor Co., Ltd., Audrey House, Ely place, E.C. 1

Dynamo Makers

London.

British Brown-Boveri, Ltd., 56 Victoria street, S.W.1
General Electric Co., Ltd., Magnet House, Kingsway, W.C. 2
Siemens Bros. & Co., Ltd., Caxton House, Westminster, S.W. 1

Earthenware Manufacturers

Burslem.

Burgess & Leigh, Ltd., Middleport Pottery; London showrooms, 44 Farringdon street, E.C.4
Ford, S. & Co., Ltd., Newport lane

Hanley.

New Hall Pottery Co., Ltd. (The), New Hall street

Stoke-on-Trent

Minton's Ltd., London road

Edge Tool Makers

Birmingham.

Smith, T., & Sons, of Saltley, Ltd., Saltley Mill

Sheffield.

Hearnshaw Bros., 29 Hollis Croft
Marples, W., & Sons, Ltd., Westfield terrace
Pearson, F., & Co., Ltd., Furnace hill
Sorby, Robert, & Sons, Ltd., Kangaroo Works, Sheffield, 8
WARD & PAYNE, LTD,. LIMBRICK ROAD. TEL ADD, "WARD, SHEFFIELD." PHONE NO. OWLERTON, 43145

Wolverhampton.

Wills & Son, Ltd., Park Mills, Hickman avenue
Yates & Co., Ltd., Exchange Works, Hickman avenue

Elastic Stocking Manufrs.

London.

Bailey, W. H., & Son, Ltd., 45 Oxford street, W. 1
Hawksley, T., Ltd., 10 James street, Oxford street, W.1
Powell & Barstow, Ltd., 246A Borough High street, S.E.

Electric Clock Manufacturers

London.

International Time Recording Co., Ltd., 112 Strand, W.C. 2
Magneta Time Co., Ltd., 53 Haymarket, S.W.1
Synchronome Co., Ltd., 117 Victoria street, S.W.1

Electric Furnaces

Birmingham.

Birmingham Electric Furnaces, Ltd., Tyburn road, Erdington
Metalectric Furnaces, Ltd., Cornwall road, Smethwick

Electric Heating and Cooking Apparatus Makers

London.

Benham & Sons, Ltd., 66 Wigmore street, W. 1
British Electric Transformer Co., Ltd., Bush House, Aldwych, W.C.2
Jackson Electric Stove Co., Ltd., 143 Sloane street, S.W. 1
Nobbs, G., Ltd., 89 Cleveland st., W.1

Electric Light Engineers

London.

Oetzmann & Co., Ltd., 67 Hampstead road, N.W. 1
Strode, D. M., 50 Osnaburgh street, Regent's Park, N.W. 1

Electric Light Fittings Manufacturers.

London.

General Electric Co., Ltd., Magnet House, Kingsway, W.C. 2
Osler & Faraday, Ltd., 89 Newman street, W. 1
Thermal Syndicate, Ltd., 12 Old Pye street, S.W. 1

Electric Light Lamp Makers

London.

British Thomson-Houston Co., Ltd., Crown House, Aldwych, W.C. 2
Edison Swan Electric Co., Ltd., 155 Charing Cross road, W.C.2
Ever Ready Co. (Great Britain), Ltd., Hercules place, Holloway, N. 7
General Electric Co., Ltd., Magnet House, Kingsway, W.C. 2
Huntalite, Ltd., 23 Newman st., W.1

Electric Motor Makers

London.

Brittain's Electric Motor Co., Dermody road, Lewisham, S.E.13
Small Electric Motors, Ltd., Eagle Works, Beckenham
T.B.T. Electric Co., Ltd., 171 Queen Victoria street, E.C. 4

Electric Welders

Birmingham.

Buckley, Saunders, & Co.
(Pontelec), Ltd.,
18 FRANKFORT STREET, SUMMER LANE.
ELECTRIC WELDING ENGINEERS.
Telegrams: "Apabucksan, Birmingham."
Phone Aston Cross, 0035.

Electric Wire and Cable Manufacturers

London.

British Insulated Cables, Ltd., Surrey House, Victoria embankment, W.C.2
Callender's Cable and Construction Co., Ltd., Hamilton House, Victoria Embankment, E.C. 4. Tel. add. "Callender, Fleet, London." Phone No. Central, 5241
Henley's W.T. Telegraph Works Co., Ltd., 11 Holborn viaduct, E.C.1
Johnson & Phillips, Ltd., 12 Columbia House, Aldwych, W.C.2
Power & Lighting Cables, Ltd., 150 Southampton row, W.C.1
Standard Telephones & Cables, Ltd., Connaught Ho., Aldwych, W.C.2

Electrical Engineers

Cardiff.

British Thomson-Houston Co., Ltd., 26 St Mary Street

London.

Asea Electric, Ltd., Fulbourne road, Walthamstow, E.17
Brush Electrical Engineering Co., Ltd., 88 Kingsway, W.C.2
Crompton Parkinson, Ltd., Electra Ho., Victoria Embankment, W.C. 2; Glasgow office, 40 Wellington street
Drake & Gorham, Ltd., 36 Grosvenor gardens, S.W. 1
General Electric Co., Ltd., Magnet House, Kingsway, W.C. 2

Nottingham.

Blackburn, Starling, & Co., Ltd., Gresham Works, London road

Preston.

Attwater & Sons, Hopwood Street Mill

Electrical Suppliers

Birmingham.

E.G.S. Co., Ltd., 91 Station st.

Electro-Plate Manufacturers

Birmingham.

Anstey & Wilson, Ltd., Kenyon street
Dawson (Birmingham), Ltd., 82 Unett street

Electro-Plate Manufacturers—ctd.

Birmingham.

Elkington & Co., Ltd., manufactory and showrooms, 126 Newhall street
Suckling, Ltd., Albion st.

Sheffield.

Butler, G. & Co., Ltd., Eyre street
Dickinson, E. M., Ltd., 203 Arundel st.
Howard, F., Ltd., 99 Division st.
Hutton, W., & Sons, Ltd., Cornish place, Cornish street
Lee, G., & Co., 82 Mary st.
Mappin & Webb, Ltd., Royal works, Queen's road
Marples, Wingfield, & Wilkins, 148 Eyre street
Sellers, John, & Sons, 151 Arundel st.
Travis, Wilson, & Co., Ltd., Bath street
Worth, B., & Sons, 195 Arundel st.

Embroidery Silk Manufrs.

London.

Maygrove, J., and Co., Ltd , 51 and 52 Aldersgate street, E.C.
Pearsall, J., & Co., Ltd., 71 Little Britain, E.C.1

Emery and Glass Cloth and Glass Paper Makers

London.

Acton & Borman, Ltd., 51 Holloway road, N.7
Davies, W. J., & Sons, Ltd., 109 Weston street, S.E.
Edwards, R. J., & Co., Ltd., Glebe road, Kingsland road, E. 8
London Emery Works Co., Ltd., The Marsh, Tottenham, N. 17. Telegraphic address, "Naxium Phone, London." Phone Tottenham, 5057
Oakey, John, & Sons, Ltd., Wellington Mills, Westminster Bridge rd., S.E. 1

Enamelled Copper Letter Makers

London.

Garnier & Co., Ltd.; head office, 84 Farringdon street, Ludgate circus, E.C.4; factories, Willesden, N.W.; inventors and actual makers of enamelled copper letters and tablets

Engine-Packing Manufrs

London.

Chaplin, G. H., & Co., Winchester House, Old Broad street, E.C. 2.; Agents, M. P. Galloway, Ltd., Leith; Chaplin's Koh-i-noor Diamond self-lubricating engine-packing and jointing, and Champion Cord Jointing. Tel. add. "Lubric, Stock, London." Phone No. London Wall, 1396.
Tuck & Co., Ltd., 61 St Mary Axe, E.C. 3

Woking.

Walker, J., & Co., Ltd., Lion Works

Engine-Waste Manufacturers

Manchester.

Boardman Bros., Dawson st., Greengate
Jones, W. C., Ltd., 203 Collyhurst rd.
Rigby, Wainwright, & Co., William street, Ardwick

Engineers

Birmingham.

Wolseley Sheep-Shearing Machine Co., Ltd., Wolseley Works, Witton

Cardiff

Cardiff Foundry and Engineering Co., Ltd., Hurman street, near Clarence Bridge; also iron and brass founders and pattern makers. Tel. add. "Castings, Cardiff." Phone No. 5914

Dundee.

Urquhart Lindsay & Robertson Orchar, Ltd., Blackness and Wallace Foundries; also machine tool and textile machinery manufacturers. Tel. add. "Engineers, Dundee"

Halifax.

Drakes, Ltd., Halifax

Huddersfield.

Mills, Edwin, & Son, Ltd., Aspley Iron works, Firth street

Kelso.

Wallace, D. M., & Sons, Ltd., Bowmont Engine Works; locust bean machinery (cutting, etc.). Phone 31

Leicester

Goodwin, Barsby & Co., Ltd., Watling street
Standard & Pochin Bros., Ltd., Evington Valley road

Liverpool.

Crichton, C. & H. (1921), Ltd., Derby road

London.

Bryan Corcoran Ltd., 31 Mark lane, E.C.
Escher, Wyss Eng. Works, Ltd., 52 Grosvenor gardens, S.W.1
Thompson Bros., Gilmore rd., Lewisham, S.E.13

Manchester.

Barber & Colman, Ltd., Marsland rd., Brooklands
Farmer, Sir James, Norton & Co., Ltd., Adelphi Iron Works, Salford
Robinson, A. E., & H., & Co., Church street, Beswick
Saxon, Geo., Ltd., South st., Openshaw

Sheffield.

Thompson, J. (Sheffield), Ltd., 41 Townhead street

Warrington.

Fletcher, Russell, & Co., Ltd. Palatine Works, Wilderspool Causeway

Engineers (Consulting)

Cardiff.

APPLETON, T. FRANK, Merthyr House, James st. Tel. add. "Verify, Cardiff." Phone No. 465

Liverpool.

M'Conwell, A., & Co., Ltd., 18 Regent road

Engineers (Submarine)

London.

Heinke, C. E., & Co., Ltd., 87, 88, and 89 Grange rd., Bermondsey, S.E. 1
Submarine Signal Co., Ltd., 9 Victoria street, S.W.1

Engineers (Ventilating)

Leeds.

Pickard, F., Hattersley, & Co., Great Wilson street, Leeds; makers of Patent Fans (belt-driven and electric), for ventilating, removing dust, steam, etc.; hot-air apparatus for warming and drying

Engineers' Stores

Bristol.

Woodberry, Chillcott, & Co., Ltd., 31 Temple street

Engineers' Tool Manufrs.

Birmingham.

Chatwin, Thomas, Ltd., Victoria Works, Great Tindal street; manufacturers of stocks, dies, and taps, screwing machines, rimers, twist drills, standard cylindrical gauges, ratchet braces, clyburn and budding spanners, tube cutters, tube wrenches, tube vices, and general tools for engineers, gasfitters, etc.

Sheffield.

Easterbrook, Allcard, & Co., Ltd., Penistone road
Makin & Sons, Ltd., 5 Darnall road
Ward & Son, Ltd., Woodseats road

Engravers

Birmingham.

Moore, Joseph, Ltd., Harford st.

Edinburgh.

Oliver, Gilbert E., 20 St James' square. Tel. add. and Phone No. 23740

London.

Osborne, F., & Co., Ltd., 117 Gower street, W.C.1
Swan Electric Engraving Co., Ltd., 5 Plough pl., Fetter lane, E.C.4

Essential Oil Distillers and Importers

London.

Bush, W. J., & Co., Ltd., Ash Grove, E.8
Hollands Distillery (Essential Oils), Ltd., 37 Wood st., Mitcham

Evaporator Manufacturers

London.

Caird & Rayner, Ltd., 777 Commercial Road, Limehouse, E. 14. Tel. address, "Vaporise, Pop, London." Phone East, 3216 and 3217

Export Merchants

London.

Allen, R., & Sons (1919), Propy., Ltd., 32 Whitecross street, E.C. 1
Yencken, E. L., & Co., Proprietary, Ltd., 40 Trinity square, E.C. 3

Exporters

Bradford.

Gresham, H. F., & Co., Ltd., 38 Chapel street

Fancy Box Makers

London.

Austin & Co., Dewey road, Islington, N.1
Matthews, Smith, & Co., Ltd., High st., Homerton, E. 9
Norman, T., & Son (Falcon), Ltd., Lynton road, S.E. 1

Fancy Goods Manufacturers

London.

Condrup, Ltd., 78 Fore st., E.C. 2
Walker, A. E., Ltd., 33 Chiswell st., E.C. 1

Feed-Water-Heater Manufrs.

London.

Babcock & Wilcox, Ltd., Babcock House, Farringdon street, E.C. 4
Caird & Rayner, Ltd., 777 Commercial road, Limehouse, E. 14. Tel. address, "Vaporise, Pop, London." Phone East, 3216 and 3217

Felt Manufacturers

Birmingham.

COOPER & CO. (B'ham) Ltd., Little King st. Speciality—polishing felts for all kinds of glazing, sanding, and buffing bobs

London.

ANDERSON, D., & SON, Ltd., Roach Road Works, Old Ford, E.3;
British Felt Co., Station rd., Wealdstone, N.W.
Mitchells, Ashworth, Stansfield & Co., Ltd., 23 Old Bailey, E.C.
Whitehead, R. & R., & Bros., Ltd., Godliman Ho., Godliman st., E.C.4

Ferro Alloy Merchants

Sheffield.

Rowlands, T., & Co., Ltd., 27 Broomhall st. Ferro Titanium and other alloys. Cables, "Titanium, Sheffield." Codes, Western Union, Liebers, and A.B.C.

Ferrule Manufacturers

Redditch.

Patent Ferrule Co., Ltd., Albert street; patent ferrules for locomotive, marine, and other tubular boilers. Tel. address "Ferrule, Redditch"

File Manufacturers

Sheffield.

Allen, Edgar, & Co., Ltd., Imperial Steel Works, Tinsley
Baker, John, & Sons, Ltd., Monmouth Works, Malinda street
Bedford, J., & Sons, Ltd., Mowbray street
Brittain, S., & Co., Shoreham st.
Burys & Co., Ltd., Penistone rd.
Hobson, Houghton, & Co., Ltd., 124 Savile street
Sanderson Bros. & Newbould, Ltd., Newhall road
Saville, J., & Co., Ltd., Brightside la.
Tyzack, W. A., & Co., Ltd., Stella Works, Hereford street
Tyzack, W., Sons, & Turner, Ltd., Little London Works
Ward & Payne, Ltd., Limbrick road

Filter Manufacturers

London.

Berkefeld Filters & Water Softeners, Ltd., Sardinia Ho., Kingsway, W.C.2
British Pasteur Chamberland Filter Co., Ltd., 32 Aldermanbury, E.C.2
Caird & Rayner, Ltd., 777 Commercial road, Limehouse, E. 14; Admiralty contractors, and mechanical engineers. Telegraphic address, "Vaporise, Pop, London." Phone East, 3216 and 3217
Fulham Pottery and Cheavin Filter Co., Ltd., 210 New King's rd., Fulham, S.W.6
Pulsometer Eng. Co., Ltd., 39 Victoria street, S.W.1

Fire Brick Manufacturers

Dudley.

STOURBRIDGE (THE) GLAZED BRICK AND FIRE CLAY CO., LTD., Blowers Green. Tel. address, "Glaze, Dudley." Phone Nos. 2445 and 2446

Fire-Engine Makers

London.

Merryweather & Sons, Ltd., Greenwich High road, S.E.10

Manchester.

Morris, J., & Sons, Ltd., Cross lane, Salford

Fire Extinguisher Makers

London.

Fire Appliance Co., 83 Upper Thames street, E.C. 4
Minimax, Ltd., Broadway buildings, Westminster, S.W.1
Pyrene Co., Ltd., Great West road, Brentford

Fireworks Makers

London

Brock, C. T., & Co.'s "Crystal Palace" Fireworks, Ltd., 11 Brock House, Great Portland street, W.1
Pain, J., & Sons, Ltd., 9 St Mary Axe, E.C.3
Wells, Jos., & Sons, Ltd., Honor Oak park, S.E. 23

Fish-Hook Manufacturers

Redditch.

ALLCOCK, S., & CO., Ltd., Standard Works, Clive road; fish-hook and fishing-tackle manufacturers. Established 1800.

Bartleet, W., & Sons, Ltd., Abbey Mills
Hemming, T., & Son (1929), Ltd., Hewell road
Hessin & Co., Ashleigh Works
Milward, H., & Sons, Ltd., Washford Mills
Woodfield, Wm., & Sons, Ltd., Easemore Works

Fish Salesmen

Birmingham.

Chamberlain, John, & Co., 109 Dale End

Liverpool.

Duncan, John, Son, & Co., 17 Great Charlotte street and Fishmarket, W.; fish and game salesmen and herring curers

Stuart, Donald Gordon, & Co., Wholesale Fish Market, W.; also game dealers

Flag Makers

London.

Edgington, J. & Co., Ltd., Sardinia House, Kingsway, W.C. 2

Perrett, E. W., Ltd., 68 East India Dock road, E.14

Turtle & Pearce, Ltd., 13 Duke st., **S.E. 1**

TUTILL, GEO., 83 City rd., E.C.

Flooring (Patent Jointless)

London.

British Doloment Co., Ltd., 47 Victoria street, S.W.1

Flour Mill Engineers

London

Dell, W. R., & Son, 30 Mark lane, E.C.3. Tel. address, "Cosgrove, Fen, London." Phone Mansion House, 6906

Spencer (Melksham), Ltd., 36 Victoria street, S.W.1

Tattersall, A. R. & Co., 75 Mark lane, E.C. 3

Fly Papers' (Chemical)

Manchester

Mather, William, Ltd., Dyer st., Chester road, Hulme. Telephone No. Blackfriars, 6168

Folding-Box Manufacturers

London.

Cropper & Co., Ltd., Windsor House, Victoria street, S.W. 1

Mansell, Hunt, Catty, & Co., Ltd., Cressy road Hampstead, N.W. Telegraphic address, "Inventful, Phone, London." Telephone No. Gulliver, 3484 (5 lines)

Food Preservative Manufrs.

London.

Diabran (Keeps), Ltd., 24 Holborn, E.C.1

Freezall Food Preservative Co., 184 Kennington Park road, S.E.11

Forgings Makers (Steel)

Birmingham.

Midland Forging Co., Ltd., Grange road, Bournbrook. Phone No, Selly Oak. 1156

Sheffield.

Holding, J., & Co., Ltd., 98 Savile st.

Rotherham Forge & Rolling Mills Co., Ltd., Rotherham

Forwarding Agents

Liverpool.

Dutton, Massey & Co., Ltd., Tower building, 22 Water st. Phone Central, 3500 (6 lines)

Fletcher, G. H., & Co., Ltd., 18 James street, W.

The Transport and Export Co., Ltd., 17 Brunswick street

London.

Lock, S. H. & Co.. Ltd., 66 Mark lane, E.C. 3

Wheatley, G. W., & Co., Ltd., 10 Heddon st., Regent st., W.1

Fountain Pen Makers

Liverpool.

Amalgamated Gold Pen Makers, Ltd., Hope st., W.

Curzons, Ltd., 2a South Hunter street; also stylographic pen makers and gold nib makers. Tel. add., "Britannic, Liverpool." Phone No. 3048, Royal

Lang Pen Co., Ltd., 13 Hope st., W.

London.

Conway, Stewart, & Co., Ltd., 75 Shoe lane, E.C. 4

Mabie, Todd, & Co., Ltd., Sunderland House, Curzon street, W.1

Mentmore Manufacturing Co., Ltd., Well street, Hackney, E. 9

Wyvern Fountain Pen Co., Belgrave ho., Belgrave st., W.C.1

Fruit Importers

London,

OLIVIER KERBIRIOU (LONDON)
LIMITED,
(O*K.),
3 and 4 KING STREET,
COVENT GARDEN MARKET,
W.C. 2.
Cables and Tel. add.
"Okastar, Londres."
Phone:
Temple Bar, 9226 (3 lines).

Fruit Merchants and Brokers

Liverpool.

Adam, James, Son, & Co., Ltd., 10 Victoria street, w.

Brown, W., & Co., of Liverpool, Ltd., 11 Victoria street

Gadd & Lane, Ltd., 130 Wholesale Fruit and Vegetable Market, Gazneau street, W.

Fuller's Earth Manufacturers

London.

Fuller's Earth Union, Ltd., 40 Trinity square, E.C. 3

Furniture Silk Manufacturers

London.

Ramm, Son, & Crocker, Ltd., 6 Newgate street, E.C.1

Warner & Sons, Ltd., 77 Wells street, Oxford street, W.1

Garden Tool Manufacturers

Sheffield.

Granville Shear Co., 141 Milton st.

Sorby, Robert, & Sons, Ltd., Kangaroo Works, Sheffield. 8

Gas and Electrical Supply Merchants

Bristol.

Sloan Electrical Co., Ltd., 44 Victoria street

The Wholesale Fittings Co., Ltd., 83 Victoria street; head office, 23, 25, and 27 Commercial street, London, E.1

Gasfittings Manufacturers

Birmingham.

Messenger & Sons, Ltd., Percy road

Gauge and Steam Fittings Manufacturers

Birmingham.

Jennens, J. & T. E., Ltd., Villa st., Hockley; engineers and general brass and cock founders, manufacturers of cocks, valves; grease and suet cups, lubricators, whistles; water, steam, and vacuum gauges; and every description of brass fittings for steam boilers, etc., etc.

Gauge Glass Makers

Birmingham.

Tomey, Joseph, & Sons, Ltd., The Manor Glass Works, Aston; manufacturers of every kind of glass tubing. Makers to His Majesty's Government. Lists and samples on application. Established 1853

Gelatine Manufacturers

London.

Ingenlath, P., Ltd., 11 Monument st., E.C. 3

Murray, Oswald & Co., Ltd., 69 Mark lane, E.C. 3

Oury, Millar, & Co., Ltd., 4 Queen Street place, E.C.4

Glass Manufacturers

London.

Anglin & Co., 7 Ashley close, N.W.4

Triplex Safety Glass Co., Ltd., 1 Albemarle street, W. 1

Webb, T., & Sons, 26 Hatton garden, E.C. 1

Glaziers' Diamond Makers

London.

Bush & Chipper, 33 King sq., E.C.1
Shaw, A., & Son, Waterloo rd., Cricklewood, N.W.2

Glove Manufacturers

Lonaon.

Dent, Allcroft, & Co., Ltd., 97 Wood street, E.C. 2

Yeovil.

Whitby Bros.
LIMITED,
MIDDLE STREET,
Glove Manufacturers and Leather Dressers.
Tel. Add.—
"Whitby Bros., Yeovil."
Lieber's Code used.
Phone No. 113.

Glue Manufacturers

London.

Fixol & Stickphast, Ltd., 27 Garden row, Southwark, S.E.1
Improved Liquid Glues Co., Ltd., 15 Kingsway, W.C. 2
Knight, J. Ltd., Silvertown, E. 16
Murray, O., & Co., Ltd., 69 Mark lane, E.C. 3
Sander & Knott, Ltd., 8 Sun street, E.C.2

Goggle Makers

London.

Stephens, W., & Sons, Ltd., Wellesley road, Wood Green, N.22

Gold and Silver Beaters

Birmingham.

Meadows, H. G., 83 Prince Albert st., Small Heath

London.

Bennett, T., & Son, 47 Clerkenwell close, E.C.1
Dean, J., & Son, Ltd., 47 Clerkenwell close, E.C.1
Goulding & Co., Ltd., 41 Moor lane, E.C. 2
Wheatley & Sons, 54 Whitfield street, Fitzroy square, W.1
Winter & Co., Ltd., 35 Noble street, E.C.2

Gold and Silver Refiners

Birmingham.

Harrold, C., & Co., Ltd., 2 St Paul's sq.
Lees & Sanders, Ltd., 5 and 6 Warstone lane
Westwood, C., & Sons, Ltd., Gold Plate Works, Hall street.

London.

Blundell, J., & Sons, Ltd., 199 Wardour street, Oxford street, W.1
Johnson, Matthey, & Co., Ltd., 78 Hatton garden, E.C. 1
Smart Bros. & Co., 9 Wardour st., W.1

Gold and Silver Thread Manufacturers

London.

Benton & Johnson, Ltd., 63 King's Cross road, W.C.

Goldsmiths (Manufacturing)

Birmingham.

Goode, John, & Sons, Ltd., Great Hampton street
Payton, Pepper, & Sons, Ltd., 3, 4, and 5 Vyse street; manufacturers of bracelets, brooches, earrings, necklets, pins, and scarf-rings, for every market, in 15 and 9-ct., and silver

Grain Importers

Swansea.

Thomas & Evans and John Dyer, Ltd., Ferryside Chambers; also corn merchants and millers. Tel. Add. "Corn, Swansea." Phone No. 3031

Grate and Stove Manufrs.

Rotherham.

Wright, George, Ltd., Burton Weir. Established 1854

Grease Manufacturers

Liverpool.

Atlas Lubricating Co., Ltd., 80 Upper Warwick street, S.
Mathews, John & Co., Ltd., Hatton Garden Works, W.; **tallow and engine oil refiners, manufacturers of paints, varnishes, colours, and grease, etc., etc. Medal, Vienna Exhibition, 1873**

London.

British Oil and Turpentine Corporation, Ltd., 282 Earls Court road, S.W.5
Rose, Sir W. A., & Co., Ltd., Brettenham House, Lancaster pl., W.C.2

Gum Merchants and Importers

London.

Allan, A., & Co., 24 Fenchurch st., E.C. 3
Dyas, R., Ltd., 27 Hampstead road, N.W.1

Gun and Rifle Makers

London.

Bland, T., & Sons, Ltd., 4 King William st., W.C.2
Boss & Co., Ltd., 41 Albemarle street, Piocadilly, W.1
Grant, S., & J. Lang, Ltd., 7 Bury street, S.W.1
Holland & Holland, Ltd., 98 New Bond street, W. 1
Rigby, J., & Co. (Gun Makers), Ltd., 43 Sackville street, W. 1
Westley, Richards, & Co., Ltd., 23 Conduit street, W. 1

Haircloth Manufacturers

London.

Horsehair Manufacturing Co., Ltd., Hythe road, Willesden, N.W. 10
Nightingale, W. & C., 63 Dean street, Soho, W.1

Hardware Manufacturers

West Bromwich.

Hill Top Foundry Co., Ltd., Hill Top; also hollow ware manufacturers. Tel. Add. "Foundry, West Bromwich." Phone Wednesburgh, 0294

Hardware Merchants

Birmingham.

Hoods, Ltd., Edmund st.

Hinge Manufacturers

Birmingham.

Armstrong, Stevens, & Son, Ltd., Whittall street
COLLINS, JAMES, Ltd., Cumberland street; cabinet brass-

founders and manufacturers of patent hinges
Wassall, W., & Son, 93 Ashley street; stamped hinges

Hoist Manufacturers

London.

Waygood-Otis, Ltd. (Established 1833), Falmouth road, S.E. 1; lift makers to the King

Hollow-Ware Manufacturers

Birmingham.

BURT BROTHERS, LTD., Edward Street Parade; (in copper and brass). London agent, F. J. Biggs, Leadenhall Buildings, Gracechurch street, E.C.3

Pearce & Sons, Ltd., Chester st., Aston

Wolverhampton.

CLARK, T. & C., & CO., Ltd., Wolverhampton; iron-founders

Hook and Eye Manufacturers

Birmingham.

Buttons, Ltd., Portland street

London.

Marsh & Co., 18 Addle st., E.C.2
Tayler, D. F., & Co., Ltd., 70 Aldermanbury, E.C.2

Horse Hair Manufacturers

London.

Simpson, A. A. & Co., Ltd., 77 New Wanstead, E.11

Hosiery Manufacturers

Leicester.

Burgess & Co., Ltd., King st., Enderby
Corah, N., & Sons, Ltd., St Margaret's Works, Canning place
Downing, T. H., & Co., Ltd., Newarke street; also 4 Wood street, London, E.C.2; manufacturers of hosiery
Pool, Lorrimer, & Tabberer, Ltd., King street

Nottingham.

Cooper Bros. (Nottingham), Ltd., Haydn road
Gibson, W., & Son, Ltd., 14 Thurland st.
Lewis, J. B., & Sons, Ltd., Haydn rd

Hotels

(City Commercial)

Cardiff

Queen's Hotel, commercial, 103 to 108 St Mary street. Tel. add. "Queen's Hotel, Cardiff." Phone No. 5976

London,

Three Nuns Hotel, High st., Aldgate, E.C.3

Sheffield.

Grand Hotel, Leopold street
Royal Victoria Station Hotel

Hydraulic Jacks

Birmingham.

Youngs (Lifting Appliances), Ltd., Ryland Street Works

Hydrometer Makers

London.

Blake (Sikes' Hydrometers), Ltd., 57 Hatton garden, E.C. 1
Lumley, L., & Co., 120 Minories, E.C. 3
Oertling, L., Ltd., 65 Holborn viaduct, E.C. 1

Income Tax Experts

Edinburgh.

Miller, Wm., M.A., LL.B., F.I.P.A., Ex-Senior Inspector of Taxes, 21 St Andrew square

Ink Manufacturers

London.

Higgins, C. M., & Co., Ltd., 16 Farringdon avenue, E.C. 4
Stephens, H. C., Ltd., 57 Aldersgate street, E.C. 1

Insulating Paper Manufrs.

Stonehouse (Glos.)

The Ruberoid Company, Ltd., Meadow Mills; and Caroline Park, West Shore Road, Granton, Edinburgh; manufacturers of Ruberoid roofing, damp-course flooring, and sarking felt

Insurance Brokers

London.

Richards, Longstaff (Insurance), Ltd., 5 Whittington avenue, E.C.3

Insurance Companies

Cardiff.

Ocean Accident & Guarantee Corporation, Ltd., Ocean chambers, Dumfries place

Swansea.

General Accident, Fire and Life Assurance Corporation, Ltd., General buildings, St Helen's road. Phone No. 5121

Ironfounders

Gateshead.

Armstrong, Sir W. G., Whitworth & Co., Ltd., Close Works

Huddersfield.

Mills, Edwin, & Son, Ltd., Aspley Iron works; Firth street

Keighley.

Rustless Iron Co., Ltd., Trico Works

Luton.

Diamond Foundry Co., Ltd., Dallow rd. Telegraphic address, "Castings, Luton"

Walsall.

Anderson & Homer, Frederick street; malleable ironfounders; manufacturers of builders' ironmongery, etc.

Iron Masters and Manufrs.

Birmingham.

LONES, VERNON, & HOLDEN, LTD., Sandwell Iron and Axle Works, Smethwick

Ironmongers (Wholesale)

Liverpool.

Bradshaw, Robert, & Co., 43 Islington

Iron Ore Importers

Cardiff.

Dyer, Sydney J., & Co., Ltd., 6 Mount Stuart square

Iron, Steel and Machinery Merchants

Sheffield.

Ward, Thos. W., Ltd., Albion Works. Tel. Add. "Forward, Sheffield." Phone No. 23001 (12 lines); branch works, Clydesdale Works, Wishaw, Inverkeithing, and Glasgow

Jam Manufacturers

London.

Beach, T. W. & Sons, Ltd., 31 Copthall avenue, E.C.
Robertson, J., & Sons, Preserve Manufacturers, Ltd., Catford, S.E.6

Jewellers (Manufacturing)

Birmingham.

Elite Bracelet Manufacturing Co., Ltd., Regent st. Phone Central, 1981
Payton, Pepper, & Sons, Ltd., 3, 4, and 5 Vyse street; manufacturers of every description of gold, silver, and 18-ct. rings, bracelets, brooches, earrings, etc.
Reading, N. C., & Co., Ltd., Hall st
Smith, Ewen, & Stylic, Ltd., 42 Frederick street
Watson, W. A. P., Ltd., 9 Great Hampton st.; rolled gold and silver brooches, lockets, necklets, earrings, grouse claws, silver, and E. P. N. S. bangles, etc.; cameos, picture brooches, and antique mounting a speciality. Phone No. 3974, Central
Wynn, J. H., Ltd., 186 Soho hill

Jewellers (Wholesale)

Birmingham.

Blanckensee, S., & Son, Ltd., 14 and 15 Frederick street; manufacturing jewellers and factors. Telegraphic addresses, "Bee, Birmingham," "Blanckensee, London"

London.

Buller & Co., Ltd., 6 Charterhouse st., E.C.
Goldberg & Benjamin, 18 Hatton garden, E.C. 1
Johnson, Walker, & Tolhurst, Ltd., 21 Conduit street, W.1
Packer, Chas., & Co., Ltd., 76 Regent street, W. 1
Pringle, R., & Sons (London), Ltd., 40 Clerkenwell road, E.C.1

Jewellery Case Makers

London.

Davey, J. S., & Sons (1923), Ltd., 65 Mount Pleasant, W.C.1
Pollard, E., & Co., Ltd., 159 St John street, E.C.1

Joiners' Tools Manufacturers

Sheffield.

Sorby, Robert, & Sons, Ltd., Kangaroo Works, Sheffield, 8

Label Manufacturers

London.

Baddeley Bros. (London), Ltd., Chapel Works, Moor lane, E.C.2
Cooper, Dennison & Walkden, Ltd., 7 St Bride st., E.C.
Dennison Mfg. Co., Ltd., Minerva rd., Park Royal, N.W.10

Lace Manufacturers

Liverpool.

Dix Bros., Ltd., 21 Williamson sq., west; also upholstery warehousemen and fringe manufacturers. Telegraphic address, "Upholstery, Liverpool." Telephone No. 1482, Royal

Nottingham.

Woolley & Co., Castle Boulevard

Lacquer Manufacturers

Birmingham.

Bakelite, Ltd., Redfern road, Tyseley. Phone No. Acock's Green, 1181

Lamp Manufacturers

Birmingham.

Messenger & Sons, Ltd., Percy road
Neale & Sons, Ltd., 68 Graham st.

London.

Davey & Co. (London), Ltd., 88 West India Dock road, E. 14

Sheffield.

Wolf Safety Lamp Co., Ltd., Saxon Road Works

Law Agents

(See also Parliamentary Agents; also Solicitors.)

London.

Barrow, Rogers, & Nevill, 26 Budge row, E.C.4
Holmes, John, Son, & Patteson, Vintry House, Queen Street pl., E.C.4. Telegraphic address, "Indefeasible, Cannon, London." Telephone No. Central, 2117
Leader, Plunkett, & Leader, 8 Paternoster row, E.C.4
Sherwood & Co., 4 Central buildings, Westminster, S.W.1; also parliamentary agents
Vizard, Oldham, Crowder & Cash, 51 Lincoln's Inn Fields, W.C. Telephone No. Holborn, 0625 (4 lines)

Lawn Tennis Goods Manufrs.

London.

James, W. H., Ltd., 101 Jermyn st., S.W.1
King, A., & Co., 28 Great Dover st., S.E.
Prosser, T. H., & Sons, Ltd., 101 Jermyn street, S.W.1
Spalding, A., & Bros., Ltd., Putney, S.W.15

Lead Manufacturers

London.

Barnard, H. B., & Sons, Ltd., Glyn street, Vauxhall, S.E.11
Enthoven, H. J., & Sons, Ltd., Upper Ordnance wharf, Rotherhithe street, S.E.16
Farmiloe, G., & Sons, Ltd., 34 St John street, E.C. 1
Quirk, Barton, & Co., Ltd., 392 Rotherhithe street, S.E.16

Leather Cloth Manufacturers

Hyde.

I.C.I. (Rexine), Ltd., Newton

London.

Reddaway, F., & Co., Ltd., Bush Ho., Aldwych, W.C.2

Leather Goods Manufrs.

London.

Pearson, E. J., & Sons, Ltd., Emerald street, Theobald's road, W.C.1

Leather Manufacturers

Nottingham.

Turney Brothers, Ltd., Trent Bridge Leather Works. Telegraphic address, "Turney, Nottingham." Phone No. 85055 (3 lines)

Lift Makers (Electric)

London.

Express Lift Co., Ltd., Greycoat st., Westminster, S.W. 1
Waygood-Otis, Ltd. (Established 1833), Falmouth road, S.E. 1; lift makers to the King

Manchester.

Etchells, Congdon, & Muir, Ltd., 25 Mill st., Ancoats

Lightning Conductor Mfrs.

London.

Gray, J. W., & Son, Ltd., 37 Red Lion street, W.C. 1
Larkins, Wm., 18 Alfred st., Bow, E. 3

Nottingham.

Blackburn, Starling, & Co., Ltd., Gresham Works, London road, Telephone No. Nottingham, 84238

Linen Manufacturers

London.

Adams, W., & Co., Ltd., 6 Gutter la., E.C.2
Brown, J. S. & Sons, Ltd., 26 Gresham street, E.C.2
Elkes, J., & Co., Ltd., 154 Minories, E.C.3
Ewart, W., & Son, Ltd., 5A Lawrence lane, E.C. 2
Liddell, W. & Co., Ltd., 5 Carey lane, E.C.2
Stevenson & Son, Ltd., 11 Argyll st., W.1

Linoleum Manufacturers

London.

Barry, Ostlere & Shepherd, Ltd., 147 Lever st., E.C.1
Greenwich Inlaid Linoleum Co., Ltd., 131 Aldersgate street, E.C.1
Linoleum (The) Manufacturing Co., Ltd., 6 Old Bailey, E.C.
Nairn, M., & Co., Ltd., 131 Aldersgate street, E.C.1

Lock Manufacturers

Willenhall.

Parkes & Sons, Ltd., Union Works
Shaw, A., & Co., Ltd., Denver Works
Waine, John & Sons, Lower Lichfield st.

Loose-Leaf Ledger Manufrs.

London.

British Loose Leaf Manufacturers, Ltd., 7 Fore Street ave., E.C. 2
Copeland-Chatterson Co., Ltd., Exchange Ho., Old Change, Cheapside, E.C.4
Moore's Modern Methods, Ltd., 12 St Bride street, E.C. 4

Machine Knife Manufrs.

Sheffield.

Barker & England, Ltd., Colver rd., Heeley
Fearnehough, W., Ltd., 20 Garden st.
Parkin, W., & Co., Ltd., Sylvester street

Machinists

Birmingham.

Wolseley (The) Sheep Shearing Machine Co., Ltd., Wolseley works, Witton

Manchester.

Farmer, Sir James, Norton & Co., Ltd., Adelphi Iron Works, Salford

Rochdale.

Robinson, Thomas, & Son, Ltd., Railway Works, Oldham road
Tomlinson's (Rochdale), Ltd., Soho Iron Works, Oldham road

Mantle Manufacturers (Wholesale)

London.

Foster, Porter, & Co., Ltd., 47 Wood street, E.C.

Marble Importers

London.

Italian Sculptured Marble Co., Ltd., 283 Kingsland road, E. 2
Walton, Gooddy, & Cripps (1933), Ltd., 31 Wilson st., E.C.2

Marking Ink Manufacturers

London.

Newton, Charles, Ltd.. 65 Marriott Road, Finsbury Park, N.4.

Marking Ink Nigrine

Manchester.

Mather, William, Ltd., Dyer st., Chester road, Hulme. Telephone No. Blackfriars, 6168

Match Manufacturers

London.

Alsing Trading Co., Ltd., 15 St Helen's place, E.C.3
Bryant & May, Ltd., Fairfield Works, Bow, E. 3
Edwards, W. C., & Co., Ltd., 12 Mark lane, E.C. 3
Masters, J. J., & Co., Ltd., 66A Fenchurch street, E.C.3

Medallists

Birmingham.

Brookes & Adams, Ltd., 252 Barr st.
Moore, Joseph, Ltd., Harford st.

Medical Plasters

Manchester.

Mather, William, Ltd., Dyer st., Chester road, Hulme. Telephone No. Blackfriars, 6168

Merchants

Liverpool.

Lamport & Holt Line, Ltd., 101 Royal Liver building, W.
Leyland, Frederick, & Co., Ltd., 27 and 29 James street, W.

Manchester.

Behrens, Sir J., & Sons, 20 Chepstow street
Lewis, J. T., & Sons, Ltd., 53 Fountain street
Philips, J. & N., & Co., Ltd., 35 Church street
Ralli Brothers, Ltd., Stanley street, Salford
Sington, Adolphus, & Co., 70 Spring gardens
Watts, S. & J., & Co., Portland st.

Metal Cutting Machines

London.

Stone, J. B. & Co., Ltd., 135

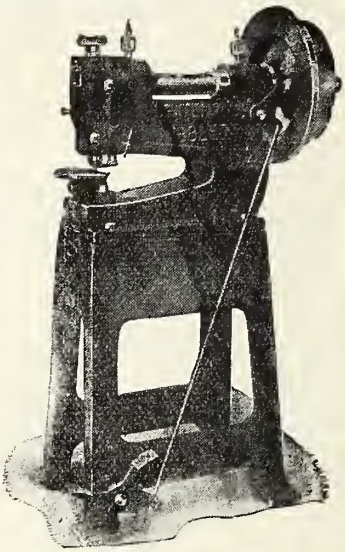

Finsbury Pavement, London, E.C. 2.

Metal Label Manufacturers

London.

Gunn Trading Co., Ltd., 324 Gray's Inn road, W.C.1

Metal Merchants

Sheffield

Ward, Thos., W., Ltd., Albion Works. Tel. add. "Forward, Sheffield." Phone No. 23001 (12 lines); branch works, Clydesdale Works, Wishaw, Inverkeithing, and Glasgow

Metal Tablet Manufacturers

London.

Endolithic Co., Ltd., Moorgate Hall, Moorgate, E.C. 2

Methylated Spirit Makers

London.

Methylating Co., Ltd., 21 St James's square, S.W.1
Waters, C. W., Ltd., 72 Great Eastern street, E.C.2. Telegraphic address, "Senatorial, Finsquare, London." Telephone No. Bishopsgate, 4777 (2 lines)

Military Ornament and Accoutrement Makers

Birmingham.

Buttons, Ltd., Portland street

London.

Firmin & Sons, Ltd., 8 Cork street, W.; and Globe works, Villa street, Birmingham.

Millers

Swansea

Thomas & Evans, and John Dyer, Ltd., Ferryside Chambers; and at Llanelly
Weaver & Co., Ltd., Swansea Flour Mills

Millers (Rice)

Liverpool.

Heap, J., & Sons, Ltd., 2 The Temple, 24 Dale street, W.
Wright, Crossley, & Co., Ltd., 4 Chapel street

Mineral Water Importers and Manufacturers

London

Apollinaris Co., Ltd., 4 Stratford pl., W.
Ingram & Boyle, Ltd., 45 Belvedere road, S.E. 1
Kia-Ora, Ltd., 35 Bushworth street, Blackfriars, S.E.1
Schweppes, Ltd., 1 Connaught pl., W. 2
Webb, J. G., & Co., Ltd., 66 Bondway, Vauxhall, S.W.8

Mosaic Artists

London.

Diespeker & Co., Ltd., Clifton House, Euston road, N.W. 1

Motor Car Builders

Coventry.

Alvis, Ltd., Holyhead road
Humber, Ltd., Coventry
Lanchester Motor Co., Ltd., Sandy la.
Riley (Coventry), Ltd., Dunbar ave.

Cowley (Oxfordshire).

Morris Motors (1926), Ltd., Cowley

London.

Albion Motors, Ltd., Brentfield road, Willesden, N.W.10
Armstrong Siddeley Motors, Ltd., The Hyde, Edgware road, N.W.9
Austin Motor Co., Ltd., 479 Oxford street, W. 1
Beardmore Motors, Ltd., 112 Great Portland street, W. 1
British Mercédes-Benz, Ltd., 111 Grosvenor road, Victoria, S.W.1
Crossley Motors, Ltd., 50 Page st., Westminster, S.W.1
Daimler Co., Ltd., The Hyde, Hendon, N.W.9
Humber, Ltd., Edgware rd., Cricklewood, N.W.2
Leyland Motors, Ltd., Richmond rd., Kingston-on-Thames
Napier, D., & Son, Ltd., Acton Vale, W. 3
Renault, Ltd., Western ave., Acton, W. 3
Rolls-Royce, Ltd., 14 Conduit st., W.1
Standard Motor Co., Ltd., Standard road, Chase Estate, Park Royal rd., N.W.10
Sunbeam-Talbot, Ltd., Barlby road, North Kensington, W.10

Motor Car Fittings and Accessories Manufacturers

Birmingham.

Hemming Bros., 233 Highgate road; also coach and motor brass founders and wind-shield manufacturers. Phone No. Victoria, 0430
Lucas, J., Ltd., Great King st.
Lycett Saddle and Motor Accessories Co., Ltd., Arthur st., Small Heath
Mole, M., & Son, Ltd., Stamping and Piercing Works, 51 to 56 Charlotte street
Russell, J., & Co., Ltd., New Spring street

London.

Brown Bros., Ltd., 26 Great Eastern street, E.C. 2
Jenks, H., Ltd., 54 Ebury st., S.W. 1

Motor Cycle Manufacturers

Birmingham.

Ariel Motors (J.S)., Ltd., Grange rd., Selly Oak; makers of Ariel cycles and motor cycles. Tel. Address, "Ariel, Selly Oak." Cables: Bentleys, Marconi, A.B.C.. 5th Edition. Phone No. Selly Oak, 1381

Motor Lorry and Vehicle Builders

London.

Karrier Motors, Ltd., Humber road, N.W.2
Thornycroft, J. I., & Co., Ltd., Smith square, Westminster, S.W. 1

Motor Radiator Manufrs.

Birmingham.

Ideal Boilers & Radiators, Ltd., 35 Paradise street
Serck Radiators, Ltd., Warwick road, Greet

London.

C. B. A. Radiator and Engineering Co., Ltd., 68 Churchfield road, Acton, W. 3
Lancaster, J., Radiators, Ltd., 292 Willesden lane, N.W.2

Motor Tyre Manufacturers

London.

Avon India Rubber Co., Ltd., Mabledon place, W.C.1
De Nevers Rubber Tyre Co. (1935), Ltd., Earlsfield Rubber Mills, Earlsfield, Wandsworth, S.W.18
Dunlop Rubber Co., Ltd., Albany st., N.W. 1

Nail Manufacturers

Birmingham.

Powis, D., & Sons, Ltd., Golden Hillock road

Halesowen.

Hackett Bros. (1934), Ltd., Queen's st.

Nautical Instrument Makers

Cardiff.

Blair's Nautical Supplies, Ltd., 17 James street

Needle Manufacturers

Redditch.

Allcock, S., & Co., Ltd., Standard Works
Shrimpton & Fletcher, Premiere Works
Spencer, Charles, Ltd., 46 Edward st.

Nitrate of Silver Manufrs.

London.

Johnson, Matthey, & Co., Ltd., offices, 78 Hatton garden, E.C. 1; also manufacturers of platinum

Oil Manufrs., Importers, and Refiners

Liverpool.

Bancroft & Co., Ltd., 141 Vauxhall rd.
Dee Oil Co., Ltd., Irlam rd., Bootle
Mathews, John, & Co., Ltd., Hatton Garden Works, w.; oil boilers, tallow and engine oil refiners, etc.; manufacturers of paints, colours, varnishes, and grease. Medal, Vienna Exhibition, 1873

London.

Anglo-American Oil Co., Ltd., 36 Queen Anne's gate, Westminster, S.W. 1
British Oil and Cake Mills, Ltd., Unilever House, Blackfriars, E.C.4
Scottish Oils, Ltd., Britannic House, Finsbury circus, E.C. 2
Sterns, Ltd., Finsbury sq., E.C. 2
Vacuum Oil Co., Ltd., Caxton House, Tothill street, S.W. 1
Wells (Henry) Oil Co., Ltd., City Gate ho., Finsbury sq., E.C. 2

Sunderland.

Harrison, W. B., 6 Bridge st.

Opticians (Manufacturing & Wholesale)

London.

Ottway, W., & Co., Ltd., Orion Works, Ealing, W. 5
Raphael's, Ltd., 57A Hatton garden, E.C. 1
Ross, Ltd., 26 Conduit st., w.1
Taylor, Taylor, & Hobson, Ltd., 51 Lawrence gardens, Mill Hill, N.W.7

Organ Builders

Huddersfield.

Conacher, P., & Co., Ltd., Spring Wood Works

London.

Hill, W., & Son, & Norman & Beard, Ltd., 372 York road, N. 7
Willis, H., & Sons, Ltd., 234 Ferndale road, Brixton

Newcastle-on-Tyne.

Blackett & Howden, Ltd., Old Parish Hall, Byker

Sheffield.

Keates, Albert, Charlotte road. Telephone No. 21603

Paint Manufacturers

Liverpool.

Gibson & Sons, K28A Exchange bldgs.
Taylor, W. R., & Co., Ltd., 92 Whitechapel, W.

London.

Berger, L. & Sons, Ltd., Homerton, E.9
Blundell, Spence, & Co., Ltd., 9 Upper Thames street, E.C. 4
Farmiloe, T. & W., Ltd. Rochester Row, s.w. 1
Hall, J., & Sons, Ltd., 1 St Pancras way, N.W.1
Indestructible Paint Co., Ltd., 36 King street, Cheapside, E.C.2
International Paint and Compositions Co., Ltd., Grosvenor Gardens Ho., Grosvenor gardens, S.W.1
Pilchers, Ltd., 31 Davies st., Berkeley square, W.1
Pinchin, Johnson, & Co., Ltd., 6 Arlington street, S.W.1
Ross (A.), Hotchkiss, & Co., Ltd., 1 Glengall rd., Old Kent rd., S.E.15
Simpson, J. H., & Watkins, Ltd., London road, Southwark, S.E.

Paper Makers

Birmingham.

Mitchell, J. & W., Ltd., Bordesley Paper Works, Coventry road. Tel. add. "Tinfoil, Phone Birmingham." Phone No. Victoria, 0505

London.

Bowaters & Lloyds Sales Co., Ltd., 121 Queen Victoria st., E.C.4
Cowan, A., & Sons, Ltd., 24 Upper Thames st., E.C.
Craig, R., & Sons, Ltd, Bouverie Ho., Fleet st., E.C.4
Crompton, J. R., & Bros., Ltd., 2 Queenhithe, Upper Thames st., E.C.
Dickinson, John, & Co., Ltd., 65 Old Bailey, E.C. 4
Grosvenor, Chater, & Co., Ltd., 68 Cannon st., E.C.
Hook, C. Townsend, & Co., Ltd., 104 Queen Victoria street, E.C. 4
Imperial Paper Mills, Ltd., Blackfriars Ho., New Bridge st., E.C.4
Lloyd, E., Ltd., 121 Queen Victoria street, E.C.4
Olive & Partington, Ltd., 12 Upper Thames st., E.C.
Reed, A. E. & Co., Ltd., 50 Cannon st. E.C. 4
Rishton Paper Mills, Ltd., 65 Ludgate hill, E.C.4
St Cuthbert's Paper Works, Ltd., 1 Ludgate hill, E.C.4
Spicers, Ltd., 19 New Bridge st., E.C. 4
Tullis, Russell, & Co., Ltd., 1 Tudor st., E.C.
Wiggins, Teape, & Alex Pirie, Ltd., 46 Mansell street, Aldgate, E.1

Manchester.

Barrow Paper Mills, Ltd., 73 Cromford Ho., Cromford ct., Market st.
Olive & Partington, Ltd., 2 Pall Mall
Spicers, Ltd., 11 Lower Mosley st.

Paper Manufacturers (Grease-proof)

London.

Erhardt, H. & Co., Ltd., 9 & 10 Bond Court, Walbrook, E.C.4. *See Rappings, Ltd., below.*
Rappings, Limited, 9 and 10 Bond court, Walbrook, E.C. 4; **grease-proof papers for packing butter and laying out butter casks. Telegraphic address, "Rappingsal, Can, London." Phone No. Mansion House, 9383**

Parchment Manufacturers

London.

Erhardt, H. & Co., Ltd., 9 & 10 Bond Court, Walbrook, E.C.4. *See Rappings, Ltd., below.*
Rappings, Limited, 9 and 10 Bond court, Walbrook, E.C. 4; **vegetable parchment for jam covers and grease-proof papers for butter, etc., from London stock. Telegraphic address, "Rappingsal, Can, London." Phone No. Mansion House, 9383**

Parliamentary Agents

(See also Law Agents; also Solicitors)

London.

Beveridge & Co., 156 Abbey House, Victoria street, Westminster, s.w.1. **Tel. address, "Arable, Sowest, London." Phone Abbey. 6676**
Dyson, Bell, & Co., 15 Gt. College st., S.W.1
Kennedy, John, & Co., 25 Abingdon street, Westminster, s.w. **Telegraphic address, "Peerage, Parl, London." Telephone Whitehall, 6045**
Martin & Co., 27 Abingdon street, Westminster, s.w.1. **Phone Whitehall, 2791**
Rees & Freres, 7 Victoria st., Westminster, s.w.1
Robertson, William, & Co., 38 Parliament street, Westminster, s.w.
Sharpe, Pritchard, & Co., 9 Bridge street, Westminster, S.W.
Sherwood & Co., 4 Central buildings. Westminster, s.w.1

Patent Agents

London.

Evans-Jackson, J. E., & Co., 57 Holborn viaduct, E.C. 1
Harris & Mills, 34 High Holborn, w.c.
Thompson, W. P., & Co., 50 Lincoln's Inn Fields, W.C. 2

Pen Makers

See Steel Pen Makers.

Perambulator Makers

London.

Lines Bros., Ltd., Morden rd., Merton, S.W. 19
Simmons & Co., 3 Tanner st., Bermondsey, S.E. 1
Star Manufacturing Co., Davis st., Cubitt Town, E. 14

Perfume Manufacturers

London.

Atkinson, J. & E., Ltd., Southwark Park road, S.E. 16
Coty (Eng.), Ltd., 3 Stratford pl., W.1

Petroleum Merchants.

London.

Shell-Mex & B.P., Ltd., Victoria Embankment, W.C.2

Pianoforte Makers

London.

Bluthner & Co., Ltd., 17 Wigmore street, W. 1
Brinsmead, John, & Sons, Ltd., 17 Cavendish square, W. 1
Broadwood, John, & Sons, Ltd., 9 Hanover street, W.1
Chappell Piano Co., Ltd., 50 New Bond street, W. 1
Collard & Collard (1929), Ltd., 66 Chalk Farm road, N.W.1
Ibach, Ltd., 134 Long acre, W.C.2
Marshall, Sir H., & Sons, Ltd., Reading lane, Hackney, E.8
Murdoch, Murdoch, & Co., 461 Oxford street, W. 1
Strohmenger, J., & Sons, Ltd., 50 New Bond street, W.1

Playing-Card Makers

London.

De La Rue, T., & Co., Ltd., 110 Bunhill road, E.C. 1
Goodall, C., & Son, Ltd., 110 Bunhill row, E.C. 1

Plywood Manufacturers and Importers

London.

Aeronautical and Panel Plywood Co., Ltd., 226 Kingsland road, E.2
Lachowsky, Ltd., 26 Finsbury court, E.C.2
London Plywood & Timber Co., Ltd., 384 Old street, E.C.1
Plywood Importing Co., Ltd., 158 City road, E.C.1
Venesta, Ltd., Vintry House, Queen Street place, E.C.4

Portable Builders

Midsomer Norton

Pratten. F., & Co., Ltd., Midsomer Norton. Phone 155

Portable Forges

Sheffield

Beaumont & Wood, Ltd., Fitzroy Works, Headford street, 3. Phone 23164

Portable Railway Makers

London.

Bolling & Lowe, Ltd., 2 Laurence Pountney hill, E.C.4

Printers

Leeds.

Petty & Sons, Ltd., Whitehall road

London.

Abbey Press, Ltd., 32 Great Peter street, S.W. 1
Bemrose & Sons, Ltd., Africa House, Kingsway, W.C.2
Clowes, W., & Sons, Ltd., Duchy st., Stamford street, S.E.1
Harrison & Sons, Ltd., 44 St Martin's lane, W.C. 2
Hazell, Watson, & Viney, Ltd., 52 Long Acre, W.C. 2
Keliher, Hudson, & Kearns, Ltd., 111 Kingsway, W.C.2
M'Corquodale & Co., Ltd., 43 Cardington street, N.W. 1
Macdonald, Wm., & Co., Ltd., 72 Leadenhall street, E.C. 3; Telegraphic address, "Caps, Ald, London"; Telephone No. Avenue, 4816; registered office, Directory Press, London road, Edinburgh; Telegraphic add., "Direct, Edinburgh"; Telephone No. 75524. Also at Dublin, Belfast, Glasgow, Birmingham, Bradford, Bristol, Hull, Leeds, Liverpool, Manchester, Newcastle-on-Tyne, Nottingham, and Sheffield. Linotypers, printers, and bookbinders; publishers & proprietors of Macdonald's Directories Tourists' Guides, etc.
Waterlow & Sons, Ltd., 26 and 27 Great Winchester street, E.C. 2

Sheffield.

Townsend, W., & Sons, Eyre st.

Printers' Ink Manufacturers

London.

Blackwell & Co., Ltd., 7 Dyer's buildings, Holborn, E.C. 1
Kidd, J., & Co., Ltd., 3 Noel st., W.1
Lorilleux & Bolton, Ltd., 31 Cursitor street, E.C. 4
National Printing Ink Co., Ltd., 72 Turnmill street, E.C.1.
Shackell, Edwards, & Co., Ltd., 15 Red Lion court, Fleet st., E.C.4
Slater & Palmer, Ltd., 4 Wine Office court E.C.4
Usher-Walker, Ltd., Great New st., E.C.4
Winstone, B., & Sons, Ltd., 150 Clerkenwell road, E.C.1

Printers' Machinery Makers

London.

Crabtree, R. W., & Sons, Ltd., 30 Bouverie street, E.C.4
Dawson, Payne, & Lockett, Ltd., 103 Farringdon road, E.C.1
Linotype and Machinery, Ltd., 9 Kingsway, W.C. 2.
Monotype Corporation Ltd., 43 Fetter lane, E.C.4

Produce Brokers

Liverpool.

Langlands, Lewis, & Robinson, 6 Rumford place
Pattinson & Co., 9 Rumford st.

London.

Eastwood & Holt, Marlon Ho., Mark lane, E.C. 3. **Telegraphic address, "Whanghee, Fen, London."**
Hale & Son, Plantation Ho., Mincing lane, E.C.3

Provision Merchants (Wholesale and Export)

London.

Beer, I., & Sons, Ltd., 15 Smithfield street, E.C.1
Maconochie Brothers, Ltd., Maconochie's wharf, Millwall, E.14
Wright, C., & Co. (London), Ltd., 71 St John st., West Smithfield, E.C.1

Publishers

London.

Burns, Oates, & Washbourne, Ltd., 43 Newgate street, E.C.1
Cassell & Co., Ltd., La Belle Sauvage, Ludgate hill, E.C.
Chapman & Hall, Ltd., 11 Henrietta st., Covent garden, W.C.
Macdonald, William, & Co., Ltd., 72 Leadenhall st., E.C.3; Telegraphic address, "Caps, Ald, London"; Telephone No. Avenue, 4816; registered office, Directory Press, London road, Edinburgh; Telegraphic add., "Direct, Edinburgh"; Telephone No. 75524; and at Dublin, Belfast, Glasgow, Birmingham, Bradford, Bristol, Hull, Leeds, Liverpool, Manchester, Newcastle-on-Tyne, Nottingham and Sheffield; publishers and proprietors of Macdonald's Directories, Tourists' Guides, etc.
Longmans, Green, & Co., Ltd., 38 to 41 Paternoster row, E.C.4
Low (Sampson), Marston, & Co., Ltd. 100 Southwark street, S.E.
Macmillan & Co., Ltd., 10 St Martin's street, W.C.2
Weldons, Ltd., 30 Southampton st., W.C. 2

Manchester.

Blacklock, J., & Co., Ltd., 12 Albert square
Heywood, Abel, & Son, Ltd., 47 Lever street
Heywood, J., Ltd., Deansgate
Sherratt & Hughes, 27 St Ann st.

Pump Makers

London.

Downton, J., & Co., Ltd., 19 Pennyfields, E.14
Escher, Wyss Eng. Works, Ltd., 52 Grosvenor gardens, S.W.1

Quilt Manufacturers

Manchester.

Ainscow, J., & Co., Ltd., 34 Charlotte street
Barlow & Jones, Ltd., Portland st.
Vantona Textiles, Ltd., 107 Portland street

Railway Carriage and Waggon Builders

Birmingham.

Birmingham Railway Carriage and Waggon Co., Ltd., Smethwick
Midland Railway Carriage and Waggon Co., Ltd., Saltley

London.

Pickering, R. Y., & Co., Ltd., Iddesleigh House, Westminster, S.W. 1

Railway Rolling Stock and Plant Contractors

London.

Heatly & Gresham, Ltd., 14 Great Peter street, S.W.1
Hurst, Nelson, & Co., Ltd., 29 Great St Helens, E.C. 3

Railway Signal and Safety Appliances Manufacturers

London.

Westinghouse Brake and Signal Co., Ltd., 82 York way, N.1

Range Manufacturers

Luton.

Davis Gas Stove Co., Ltd., Diamond Foundry, Dallow rd

Rayon (Artificial Silk) Yarn Spinners and Manufrs.

London.

Courtaulds, Ltd., 16 St Martin's-le-Grand, E.C.1

Reed Manufacturers

Lurgan.

Jennings, E., Lurgan, Ireland; weaver's mails, comberboard slips, cane and steel comberboards, varnish piecing ootton; hook and dressing reeds a speciality. Phone No. 27

Refrigerating Plants

London.

Write for Particulars to

WILLIAM DOUGLAS & SONS,

LIMITED,

DOUGLAS WHARF,

PUTNEY, LONDON, S.W. 15.

Tel. Add. "Ibidem, Put, London."

Telephone: Putney, 6666.

(Private Exchange).

Scottish Branch—

FOUNTAINBRIDGE, EDINBURGH

Telegrams: "Ozone, Edinburgh."

Telephone—Edinburgh, 28039

Refrigerator & Refrigerating Machinery Makers

London.

Hall, J. & E., Ltd., 10 St. Swithin's lane, E.C.
Lightfoot Refrigeration Co., Ltd., Abbeydale road, Wembley
Smithfield Refrigerator Co., Ltd., Cross lane, High street, Hornsey, N.8
Sterne, L., & Co., Ltd., 153 Queen Victoria street, E.C. 4

Rennet Manufacturers

London.

Fullwood, R. J., & Bland, 31 to 35 Bevenden street, N. 1. **Telegraphic address, "Annattolis, Nordo, London."**

Rivet Manufacturers

Birmingham.

Baxter's (Bolts, Screws, and Rivets), Ltd., Sheepcote street
Periam, Herbert W., 243 Moseley street
Pugh, Charles H., Ltd., Tilton road
Sadler, John, Ltd., Phœnix Iron Works, Spring hill

Robe Makers

London.

EDE & RAVENSCROFT, 93 and 94 Chancery lane, W.C. 2; **Church, State, Law, Clerical, University and Municipal.**

Roofing Felt Manufacturers

Stonehouse (Glos.)

The Ruberoid Company, Ltd., Head Office, Meadow Mills, and Caroline Park, West Shore road, Granton, Edinburgh; manufacturers of Ruberoid roofing, dampcourse flooring, and sarking felt

Rope, Line, and Twine Manufacturers

London.

Craven & Speeding Bros., Ltd., 52 High Holborn, W.C.1
Frost Bros., Ltd., 52 High Holborn, W.C.1
Kenyon, W., & Sons, Ltd., 17 Jewin street, E.C.1
King, H. P., & Son, 232 Bishopsgate, E.C. 2
Morrison, J. & Sons, Ltd., 222 Upper Thames street, E.C.

Edinburgh.

The Edinburgh Roperie and Sailcloth Company, Limited, Head Office & Works:—Leith, Scotland

Rubber Goods Manufrs.

London.

Anderson's Rubber Co., Ltd., 35 St Paul's Churchyard, E.C.4
Castle Rubber Co., Ltd., 120 Fore st., E.C.2
Cow, P. B., & Co., Ltd., Factory sq., Streatham Common, S.W.16
East London Rubber Co., 29 Great Eastern street, E.C.
Hancock, James Lyne, Ltd., Thames House, Millbank, S.W.1
Heinke, C. E. & Co., Ltd., 87-89 Grange road, S.E.1
India Rubber, Gutta Percha, and Telegraph Works Co., Ltd., Thames Ho., Millbank, S.W.1
Ingram, J. G. & Son, Ltd., Hackney Wick, E. 9
Leyland & Birmingham Rubber Co. Ltd., 31 Wilson st., Finsbury, E.C.2
Sheath Brothers, 87 City road, E.C.1
Warne, Wm., & Co., Ltd., Shell Mex House, Strand, W.C. 2

Manchester.

Macintosh, Charles, & Co., Ltd., Cambridge street
Moseley, D., & Sons, Ltd., Ardwick

Rubber Stamp Manufrs.

London.

Bonner, A. M., Ltd., 30 Lime st., E.C. 3
British Rubber Stamp Co., 1 London Wall avenue, E.C. 2
Richford, E. M., Ltd., 8 Snowhill, E.C. 1
Savage, H., Ltd., 96 Old st., E.C.1
F. R. Van Houten Manufacturing Co., Ltd.; offices, 33A Fore st., E.C.2; works, Holloway, N. 19. Tel. add. "Vulcanizing, Ave, London." Telephone No. Metropolitan, 1461 (2 lines and Private Exchange)

Rule Manufacturers

Birmingham

Smallwood, J. & D., Leopold street; manufacturers of all kinds of boxwood, ivory and metallic folding rules, also masons' iron and steel squares

Sheffield.

Chesterman, J., & Co., Ltd., Bow Works, Ecclesall road

Safe Makers

London.

Chatwood Safe Co., Ltd., 3 Laurence Pountney hill, E.C. 4
Chubb & Son's, Lock and Safe Co., Ltd., 128 Queen Victoria st., E.C.4
Hobbs, Hart, & Co., Ltd., 76 Cheapside, E.C.2
Milners' Safe Co., Ltd., 12 Newgate street, E.C.1
Ratner Safe Co., Ltd., 48 Bread st., E.C.4
Tann, John, Ltd., 117 Newgate st., E.C. 1
Whitfield's Safe and Door Co., Ltd., 140 Grand bldgs., Trafalgar square, W.C.2

Wolverhampton,

Cyrus Price & Co., Ltd., Britannia Works, Wednesfield road; bent steel safes and strong room doors. Phone No. 20767. Established nearly 100 years

Safety Pin Manufacturers

Birmingham.

COOKE BROS., (BIRMINGHAM), Ltd., 39 Ashford st.; safety pins, curtain hooks and rings, fancy chair nails, carpet and drawing pins, stampers and piercers

Safety Razor Blade Manufacturers

Sheffield.

Cadman, T. R., & Sons, Ltd., 211 St Mary's road
Neill, J., & Co. (Sheffield), Ltd., Napier street
Wafer Razor Co., Ltd., 260 Earsham street

Sail Cloth Manufacturers

Manchester.

Armitage, Sir Elkanah, & Sons, Ltd. Broughton road, Pendleton

Swinton.

Holdsworth & Gibb, Ltd., Moorside Mill

Salt Merchants

Liverpool.

Ashton, Higgin, & Co., Ltd., 20 Water street
Hamlett, G., & Sons, Ltd., 14 Water street
Salt Union, Ltd., Colonial House, Water street, W.

Sash and Machine Chain Manufacturers

Birmingham.

WILKINS & WRIGHT, LTD., Holyhead road, Handsworth

Sauce and Pickle, &c., Manfrs.

Birmingham.

H.P. Sauce, Ltd., Aston Cross

London.

Brand & Co., Ltd., 72 South Lambeth road, S.W. 8
Mason, G., & Co., Ltd., Chelsea Works, Southfields, S.W. 18
Sutton, G. F., Sons, & Co., Ltd., 12 Brandon road, York road, N.7

Peterborough.

Smith, F. & Sons, Mushroom Ketchup Works, 110 Star road

Sausage Machinery, Butchers' Machinery and Appliances

London.

Catalogues Free on application to

WILLIAM DOUGLAS & SONS,
LIMITED,
DOUGLAS WHARF,
PUTNEY, LONDON, S.W. 15.
Tel. Add. "Ibidem, Put, London."
Telephone: Putney, 6666.
(Private Exchange).

Scottish Branch—
FOUNTAINBRIDGE, EDINBURGH
Telegrams: "Ozone, Edinburgh.
Telephone; Edinburgh, 28039.

WETTER, J. C., & CO., 23 Middle street, West Smithfield, E.C. 1. Tel. add. "Wettimpo, Barb, London." Phone Kelvin, 5892 and 5893.

Sausage Skin Manufrs.

London.

Field, G. B. & Co., Ltd., Bermondsey street, S.E.1.

Sausage Machine Makers

Birmingham.

GARDNER, JOHN, & SON, Smithfield Works, Bradford st.; manufacturers of the patent "Simplex" silent sausage

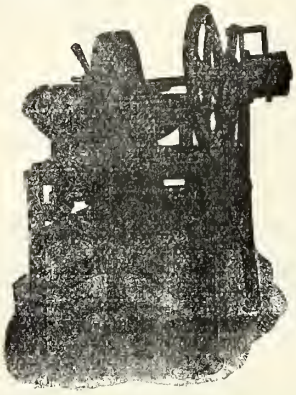

machine, and all pork butchers' machinery. Price list on application. Telegraphic address, "Simplex, Birmingham." Telephone No. Mid. 0577

Sheffield.

SILENT MACHINE AND ENGINEERING CO. (THE), (Thos. W. Ward Ltd., proprietors), **Albion Works**

Saw Manufacturers

Sheffield.

Ashton, A., & Sons, Ltd., 17 Meadow street
Elsworth, J., & Sons, Ltd., Langsett road
Sorby, Robert, & Sons, Ltd., Kangaroo Works, Sheffield, 8
Taylor Bros. (Saws), Ltd., Mowbray street

Scale and Weight Makers

Birmingham.

Avery, W. & T., Ltd., Soho Foundry

Screw Manufacturers

Birmingham.

BIRMINGHAM PRODUCTS, LIMITED,
176-178 NEWHALL STREET.
Manufacturers of Machine Screws, &c.
Tel. Address:— "Rolthred, Birmingham."
Phone Central, 2661, 2662, 2663, and 2664.

Haddon, T. & Stokes, Ltd., High st., Deritend
Periam, Herbert W., 243 Moseley street; galvanized pencil and chisel pointed roofing nails. Telegraphic address, "Floodgate, Birmingham"
Pugh, Charles Henry, Ltd., Tilton road
Warne, Wright, & Rowland. Ltd., Keeley st., Watery la. Phone No. Victoria, 2921

Redditch.

Cooke & Co., Queen st.

Screwing Machine Makers

Birmingham.

Daniell, S. A., Ltd., Lion Works, Gt. Tindal street
Winn, Charles, & Co., Ltd., Granville st.; makers of all types of machines of modern design for screwing tubes or bolts. Also all olasses of screwing taokle. Scottish Agents, W. S. Lang & Co., 43 Oswald St., Glasgow

Screwing Tackle Manufrs.

Birmingham.

Chatwin, Thomas, Ltd., Victoria Works, Great Tindal street; manufacturers of screwing tackle, and general tools for engineers, gasfitters, eto.

Scythe Manufacturers

Sheffield.

Tyzack, W. A., & Co., Stella Works, Hereford street, and Penistone road
Tyzack, W., Sons, & Turner Ltd., Little London Works

Sewing Silk Manufacturers

London.

Maygrove, J., & Co., Ltd., 51 Aldersgate street, E.C. 1
Zwicky Silk Twists, Ltd., 10 Golden square, W.1

Sheep Dip Manufacturers

Liverpool

Hunter & Gow, Ltd., 36 Thomas st., W.

London.

Cooper, M'Dougall, & Robertson, Ltd., 14 St Mary axe, E.C.3
Jeyes' Sanitary Compounds Co., Ltd., Millbrook, Manor road, Chigwell.

Sheep-Shearing Machine Makers

Birmingham.

Wolseley (The) Sheep-Shearing Machine Co., Ltd., Wolseley Works, Witton

London.

Cooper-Stewart Engineering Co., Ltd., 136 Long Acre, W.C. 2

Sheep Shears Manufacturers

Sheffield.

Ball Bros., & Co., Globe Works, Penistone road; only makers of Ball's patent sheep shears
Burgon & Ball, Ltd., Malin Bridge
Sorby, Robert, & Sons, Ltd., Kangaroo Works, Sheffield, 8

Shellac Bleachers

London.

Waters, C. W., Ltd., 72 Great Eastern st., E.C.2. **Tel. add. "Senatorial, Finsquare, London." Phone No. Bishopsgate, 4777 (2 lines)**

Ship Brokers

Cardiff.

Bovey & Co., 32 Mount Stuart sq.
Cory's Trading, Ltd., Mount Stuart Square
Hall Bros., Cory's buildings, Mount Stuart square. Phone No. 4630
Harper, Matthew, & Co., Ltd., 72 The Exchange
Morgan, Wakley, & Co., Ltd., 113 Bute street

Liverpool.

Kellock, C. W., & Co., Ltd., Cunard building, W.; brokers for the sale and purchase of steam and sailing ships, and ship valuers
Moss, H, E., & Co., 26 Chapel street, W.; **K Exchange Buildings, Newcastle-on-Tyne; and 43 St Mary Axe, London,** E.C.; brokers for the purchase and sale of steamships

Swansea.

Shepherd, G., & Co., Victoria bldgs., Victoria rd.

Shipowners

See also Steamship Owners.

Cardiff.

Cory, J., & Sons, Ltd., Mount Stuart square
ROGERS & BRIGHT (SOUTH WALES), LTD., 60 MOUNT STUART SQ. PHONE 2944
Smith, Sir William Reardon, & Sons, Ltd., Merthyr House, James street; and at 37 Creechurch la., London, E.C.3. Tel. add. "Smithcraft, Cardiff." Phone Nos. 5117, 5118, and 5119

Liverpool.

Booth (The) Steamship Co., Ltd., Cunard building
Lamport & Holt, Ltd., 101 Royal Liver building, W.
PACIFIC (THE) STEAM NAVIGATION CO., GOREE, WATER ST., W. REGULAR MAIL SERVICES TO THE EAST AND WEST COASTS OF SOUTH AMERICA, CALLING AT CONTINENTAL PORTS, &c. TEL. ADD., "PACIFIC, LIVERPOOL." PHONE No. 9150, BANK

London.

Cunard White Star, Ltd., 88 Leadenhall street, E.C. 3
Furness, Withy, & Co., Ltd., Furness House, Leadenhall street, E.C. 3
Hall Line, Ltd., Agency, 104 Leadenhall street, E.C. 3
Peninsular and Oriental Steam Navigation Co., 122 Leadenhall street, E.C.
Union-Castle Mail Steamship Co., Ltd., 3 Fenchurch street, E.C.

Ship Repairers

Cardiff.

Cardiff Junction Dry Dock and Engineering Co., Ltd., East Bute dock. Tel. add. "Junction, Cardiff." Phone No. 2971

Shoe Buckle Manufacturers

London.

Cahen, H., & Son, Ltd., 1 Mackenzie road, N.7.

Shower Fittings

Birmingham.

Winn, Charles, & Co., Ltd., Granville Street, makers of "Economic" Patent Shower Fittings; economical and hygienic. Scottish Agents, W. S. Lang & Co., 48 Oswald Street, Glasgow

Silicate Cotton Manufrs.

London.

ANDERSON, D., & SON, Ltd., Roach Road Works, Old Ford, E.
Broadbent, J. C., & Co. Ltd., 36 Basinghall street, E.C. 2
Jones, Frederick, & Co., Ltd., Perren street, Byland road, N.W. 5
M'Neill, F., & Co., Ltd., 52 Russell square, W.C.1

Silk Manufacturers

London.

Caldwell, Young, & Co., Ltd., 129B London wall, E.C.2
Lister & Co., Ltd., Ivy Ho., Newgate street, E.C.1

Silversmiths (Manufacturing)

Birmingham.

Adie Bros., Ltd., Soho hill
Elkington & Co., Ltd., manufactory and showrooms, 126 to 136 Newhall street
Hukin & Heath, Ltd., 139 Great Charles street
Mander, E., Ltd., 29 Branston street
Payton, Pepper, & Sons, Ltd., 3, 4, and 5 Vyse street
Suckling, Ltd., Albion street
Westwood, C., & Sons, Ltd., 14 Hall street
Wilkinson Thos., & Sons, 49 Great Hampton street

Sheffield.

Atkin Bros. (Silversmiths), Ltd., Truro Works, Matilda street
HOWARD, FRANCIS, Ltd., Aberdeen Works, Division street
Hutton, William, & Sons, Ltd., Cornish place, Cornish street
Mappin & Webb, Ltd., Royal works, Queen's road
Walker & Hall, Ltd., Howard st.

Smiths' Tools

Sheffield

Beaumont & Wood, Ltd., Fitzroy Works, Headford street. Phone 23164

Soap Manufacturers

Liverpool.

Gossage, William, & Sons, Ltd., Cunard building, W.; works Widnes, Lancashire; manufacturers of soap for home and export. Telegraphic address, "Gossage, Widnes"

London.

Atkinson, J. & E., Ltd., Southwark Park road, S.E. 16
Cook, E., & Co., Ltd., Cooks road, E.15
Gibbs, D. & W., Ltd., 107 High street, Wapping, E.1.
Grossmith, J., & Son, Ltd., 29 Newgate street, E.C.1
Knight, J., Ltd., Silvertown, E. 16
Lever Bros., Ltd., Unilever Ho., Blackfriars, E.C.4

Solder Manufacturers

Birmingham.

Hughes, J. & J., Woodcock st.

London.

Austin, E., & Sons (London), Ltd., Atlas Wharf, Hackney Wick, E. 9
Barnard, H. B., & Sons, Ltd., Glyn street, Vauxhall, S.E.11
Farmiloe, G., & Sons, Ltd., 34 St John street, E.C. 1
Neale, G., Ltd. 8 Lynton rd., Bermondsey, S.E.1

Tipton.

Batcliffs (Great Bridge), Ltd., Great Bridge

Solicitors

Bath.

Longrigg & Pyesmith, 37 Gay st.

Halifax.

Rhodes (Godfrey) & Evans, Martins Bank chambers

Huddersfield.

Hall, Walker & Norton, Station street
Ramsden, Sykes, & Ramsden, Station street

Langport.

Louch, Willmott, & Clarke, Bank chambers, Cheapside

Liverpool.

Miller, Taylor, & Holmes, 11 Lord st., W.

London.

(*See also Law Agents and also Parliamentary Agents*).

Abrahams, Sons, & Co., 15 George st., Mansion House, E.C.4
Armitage, Chapple, & Co., 80 Bishopsgate, E.C.2
Baxter & Co., 12 Victoria st., S.W.
Bircham & Co., 46 Parliament street, Westminster, S.W.1
Burchells, 5 The Sanctuary, S.W.1
Burchell, Wilde, & Co., 36 Victoria st., Westminster, S.W.
Collisson, Prichard, & Barnes, 27 Bedford row, W.C.1

Solicitors—continued.

London—continued.

Crofts & Ingram & Wyatt & Co., 14 Artillery row, S.W. 1
Foster, Spicer, & Foster, 7 Queen Street place, E.C.4
Gard, Lyell, & Co., 47 Gresham st., E.C.2
Holmes, J., Son, & Patteson, Vintry House, Queen Street pl., E.C.4
Lewis & Yglesias, 4 College hill, E.C.4
Lindsay, Greenfield, & Masons, 6 Clement's lane, E.C.4
Linklaters & Paines, 2 Bond Court, Walbrook, E.C.4
Lumley & Lumley, 38 Bruton st., W.1
Meynell & Pemberton, 30 Old Queen street, S.W.1
Minet, Pering, Smith, & Co., 6A Bedford square, W.C.1
Munton, Morris, King, & Co., 37 Bedford row, W.C.1
Nicholson, Freeland, & Shepherd, 46 Queen Anne's gate, S.W.1
Perkins, H. W., & Co., 6 Sackville st., W.1
Pilley & Mitchell, 29 Bedford row, W.C.
Rogers, Abbott, & Drummond, 13 Victoria street, Westminster, S.W.
Smiles & Co., 15 Bedford row, W.C.1
Summerhays & Co., 19 Eastcheap, E.C.3
Vallance & Vallance, 20 Essex street, Strand, W.C.2
VIZARD, OLDHAM, CROWDER, & CASH, 51 LINCOLN'S INN FIELDS, W.C.2. **TELEPHONE NO. HOLBORN, 0625 (4 LINES)**
Wedlake, Letts, & Birds, 11 Serjeants' Inn, Temple, E.C.4

Manchester.

Addleshaw, Sons, & Latham, 15 Norfolk street
Boardman, Barritt, Styler, & Holt, 41 John Dalton street
Grundy, Kershaw, Farrar, & Co., 31 Booth street
Heywood, Chas., Son, & Hudson, 11 Albert square
Scholes, R. & Co., 49 Princess street
Walker, Dean, & Marshall, 37 King st., west

Melbourne, Australia.

McLEAN, Alexander Clarke, Barrister and Solicitor of the Victorian Supreme Courts and Federal Courts; 150 Queen Street, Melbourne; Legal Adviser to Dunns Detective Office, Melbourne, &c. Cable Add.—"Assumpsit, Melbourne." Codes—A.B.C. and Kimes

Newcastle-on-Tyne.

Griffith & Co. 14 Royal Arcade
Hoyle, Richmond, & Aynsley, 51 Westgate road
Keenlyside & Forster, Collingwood st.
Philipson, Joseph A., & Co., 47 Pilgrim st.
Wilkinson & Marshall, 1 Mosley st.

Sheffield.

Auty & Sons, 33 High st.
Bramley & Coombe, 4 Paradise square
Broomhead, Wightman, & Reed, 14 George street. Tel. add. "Broomheads, Sheffield." Phone Nos. 20302 and 20303
Clegg & Sons, Figtree lane
Lucas & Padley, Church st.
Watson, Esam, & Barber, 29 Bank st.

Wakefield.

Leatham, Claude, & Co., Chancery la.
Stewart, Chalker, & Mosby, 67 Westgate

Spice Merchants

London.

Monthly Price List Free on Application to

WILLIAM DOUGLAS & SONS, LIMITED,

DOUGLAS WHARF,
PUTNEY, LONDON, S.W. 15.

Tel. Add. "Ibidem, Put, London."

Telephone: Putney, 6666.
(Private Exchange).

Scottish Branch—
FOUNTAINBRIDGE, EDINBURGH

Telegrams: "Ozone, Edinburgh."

Telephone: Edinburgh, 28039.

Spirit Level Manufacturers

Birmingham.

Rabone, John & Sons, Ltd., Whitmore st.
Smallwood, J. & D., Leopold st.

Sponge Cloth Merchants

Manchester.

Adams & Co. (M/cr.), Ltd., Flax street, Salford, 3; manufacturers of engine-cleaning waste, mops, lamp wicks, lubricating pads, etc. Tel. add. "Godbert, Manchester." Telephone BLAckfriars 1755
Austin, C. E., & Sons, Ltd., Marlborough Mills, Union street, Ardwick
Rigby, Wainwright, & Co., William street, Ardwick

Sponge Importers and Exporters

London.

Marks, Henry, & Sons, Ltd., 18 Red Lion square, W.C. 1

Spoon and Fork Manufrs.

Birmingham.

ARTHUR PRICE & CO., LTD.,
ATLAS WORKS,
VAUXHALL STREET.

Manufacturers of Spoons, Forks, Fish Eaters and Cased Goods in Capro-Nickel, Cam Silver, Atlas Stainless and Electro-Plate.

Tel. Add—
"Spoons, Birmingham."

Phone No. Central, 5713.

Sports Outfitters and Requisites.

London.

Lillywhites, Ltd., Piccadilly Circus, S.W.1.; **for sports' equipment and clothing. Phone Whitehall, 3181 (14 lines)**

Spring Manufacturers

London.

Alliance Spring & Asbestos Co., Ltd., 176 Pentonville road, N.1

West Bromwich

Dart Spring Co., Ltd., Overend street. Phone No. 0322
Smith Bros. and Hill (Springs), Ltd., Walsall street; contractors to Admiralty and War Office. Tel. add. "Springs, West Bromwich." Phone No. West Bromwich, 0125

Stampers and Piercers

Birmingham.

Brookes & Adams, Ltd., Barr st.
Lilley, S., & Son, Ltd., 80 Alcester st.
Nicholls, Samuel, Commercial street. Phone Midland, 0631

Pugh, Charles Henry, Ltd., Tilton road.

Small, William Henry, 119 Wright st., Small Heath

Westwood, Charles, & Sons, Ltd., 14 Hall street

Stay Busk Manufacturers

Rotherham.

Jackson, James, & Co., Ltd., London Works, Brinsworth street; manufacturers of busks, fasteners, etc., for stays.

Steam Fittings Manufacturers

Birmingham.

Winn, Charles, & Co., Ltd., Granville street; patent "Reliable" boiler mountings and engine fittings. Scottish Agents, W. S. Lang & Co., 48 Oswald Street, Glasgow

Steamship Owners

See also Ship Owners.

Liverpool.

Canadian Pacific Railway Co., Royal Liver Building, Pier Head

Cunard Steam Ship Co., Ltd., Cunard Building, Pier Head

PACIFIC (THE) STEAM NAVIGATION CO., GOREE, WATER ST., W. REGULAR MAIL SERVICES TO THE EAST AND WEST COASTS OF SOUTH AMERICA, CALLING AT CONTINENTAL PORTS, &c. TEL. ADD., "PACIFIC, LIVERPOOL." PHONE NO. 9150, BANK

Steel Castings Manufacturers

Sheffield.

ALLEN, EDGAR & CO., Ltd., Imperial Steel Works, Tinsley

Hadfields, Ltd., East Hecla Works, Tinsley; steel castings for shipbuilders, engineers, railways, tramways, mines, etc.; manufacturers of the famous "Hecla Wheels"

Osborn, S., & Co., Ltd., Wicker

Steel Manufacturers, Converters, and Refiners

Glasgow.

COLVILLES LTD.,

195 WEST GEORGE STREET, GLASGOW.

COLVILLES LTD., Dalzell Steel Works, MOTHERWELL.

COLVILLES LTD., Clydebridge Steel Works, CAMBUSLANG.

COLVILLES LTD., Glengarnock Iron & Steel Works, GLENGARNOCK, Ayrshire.

COLVILLES LTD., Clyde Iron Works, Tollcross, GLASGOW.

COLVILLES LTD., Mossend Works, BELLSHILL.

Tel. Add. "Colvillett, Glasgow." Phone Central, 9280.

Sheffield.

ALLEN, EDGAR & CO., Ltd., Imperial Steel Works, Tinsley

Andrews, T., & Co., Ltd., Attercliffe road

Andrews, Toledo, Ltd., Toledo Steel Works

Balfour, Arthur, & Co., Ltd., Capital Steel Works

Beardshaw, J., & Son, Ltd., Effingham road

Beckett, A., & Sons, Ltd., Green la.

Beesley, W. T., & Co., Ltd., Universal Steel Works and Rolling Mills, Attercliffe road

BROWN BAYLEY'S STEEL WORKS, Ltd., Leeds road

Cook, W., & Sons (Sheffield), Ltd., Washford road, Attercliffe

Crownshaw, Chapman, & Co., Ltd., Mowbray street

Denton Bros. (Sheffield), Ltd., 7 Cemetery road

Doncaster, D., & Sons, Ltd., Penistone road

Dunford & Elliott, Ltd., Chippingham street

English Steel Corp., Ltd., Vickers Works, Brightside lane

Firth, T., & J. Brown, Ltd., Norfolk Works, Savile street, east

FLOCKTON, TOMPKIN, & CO., Ltd., Newhall Steel Works

GREENSMITH, G. H., & Co., Hereford Steel Works, Howard street, Sheffield, Yorks.

Hodgson, E. W., 24 Norfolk row

Industrial Steels, Ltd., Stevenson rd.

Jackman, J., & Co., Ltd., Manningham road

Jessop & Sons, Ltd., Brightside lane

Jonas & Colver (Novo), Ltd., Bessemer road, Attercliffe

Kayser, Ellison, & Co., Ltd., Carlisle street, east

Marsh Bros. & Co., Ltd., Shude lane

Sheffield Climax Steel Co., Ltd., Penistone road. Telegrams: "Vitality, Sheffield." Phone No. Owlerton, 43528

Spencer, W., & Co., Ltd., Warren st., Attercliffe

Steel, Peech & Tozer, Ltd., The Ickles, Rotherham

Turner, W., & Son, Ltd., Mowbray street

Turton Bros. & Matthews, Ltd., Wentworth street

Tyzack, W. A., & Co., Stella Works, Hereford street

Tyzack, W., Sons, & Turner, Ltd. Little London Works, Sheffield

Vulcan (The) Steel and Tool Co., Ltd., Cornish street

Wall, G., Penistone road

Ward & Payne, Ltd., Limbrick road

Wardrobe & Smith, Ltd., Arley st.

Middlesbrough.

Dorman, Long, & Co., Ltd., Zetland road

Steel Pen Makers

Birmingham.

British Pens, Ltd., Bearwood road, Smethwick

Gillott, J., & Sons, Ltd., Graham st.

Mitchell, John, Moland st.

Stone and Marble Merchants

Bristol.

Bristol Marble and Granite Co., Ltd., Cumberland road: also marble merchants and workers of marble, granite, and slate. Phone 20120

Stove Manufacturers

Sheffield.

Hydes & Wigfull, Stanley st. 3 Tel., add., "Tortoise, Sheffield." Phone 25623

Surgical Instrument Makers

London.

General Surgical Co., Ltd., 46A Rosebery avenue. E.C.1

Hatrick, James, L. & Co., Ltd., 58 Britton street, Clerkenwell, E.C.1

Holborn Surgical Instrument Co., Ltd., 26 Thavies Inn, E.C. 1

Mayer & Phelps, Ltd., 32 New Cavendish street, W.1

Powell & Barstow, Ltd., Peggotty place, W.1

Surgical Bandage & Dressings Manufacturers

Chesterfield.

ROBINSON & SONS, Ltd., Wheat Bridge Mills

.....PERFORATED.....

TOILET ROLLS

CELEBRATED BRANDS—

"UNICO" "SAN-TOI"
"SANICO" "CAPENSIS"
"SANICO M.G." "CARMOL"
"BRITISH No. 3" (Medicated)
"BRONCO" "THOSO"
"ONLIWON"

Also "BRONCO" (Interleaved)
AND PAPER TOWELS.

THE "BRITISH" PATENT PERFORATED PAPER CO., LTD., Atlas Works, Berkshire Rd., Hackney Wick, London, E. 9.

Telephone Amherst, 4777. Tel. Add. "Medipathic, Hack, London."

Syphon Makers

London.

British Syphon Co., Ltd., Barnsbury street, N. 1
Sparklets, Ltd., Angel road, Upper Edmonton, N.18

Tailors' Trimmings Manufrs.

Manchester.

Roberts, J. F. & H., Ltd., 21 Portland street

Tape Manufacturers

London.

Tean Hall Agency, 6 New Basinghall street, E.C.; works, Tean Hall, Staffordshire; manufacturers of all kinds of cotton and linen tape

Tapestry Manufacturers

London.

Warner & Sons, Ltd., 77 Wells street Oxford street W.1.

Telegraph Appliance Manufrs

London.

Creed & Co., Ltd., Telegraph Works, Croydon

Telegraph Wire Manufrs.

Halifax.

SMITH, FREDERICK, & CO., WIRE MANUFACTURERS, Ltd., Caledonia Works, Halifax; London Office, 110 Cannon st., E.C.4. Specialities—galvanized telegraph and telephone wire to all specifications; rope wire all strains; Hawser wire; steel wire for tyres, spokes, springs, etc.; reed wire, weaving wire, fencing wire, and strand. Telegraphic address, "Smith, Halifax." Telephone No. 3242

Telephone Manufacturers

London.

Ericsson Telephones, Ltd., 22 Lincoln's Inn Fields, W.C.2
General Electric Co., Ltd., Magnet House, Kingsway, W.C.2
Standard Telephones & Cables, Ltd., Connaught Ho., Aldwych, W.C.2

Timber Brokers

Liverpool.

Farnworth & Jardine, Ltd., Wellington bldgs., The Strand
Roberts, David, Son, & Co., Ltd., Rimrose road, Bootle

Timber Merchants

London.

Denny, Mott, & Dickson, Ltd., Adelaide House, King William street, E.C.4
Meyer, Montague L., Ltd., Melbourne House, Aldwych, W.C.2
Sandell, H., & Sons, Ltd., 34 Cornwall road, S.E. 1

Tin Box Makers

London.

Alliance Tin Box Co., 40 Rectory rd., Stoke Newington, N.16
Bishop, Armstrong, & Co., 252 Goswell road, E.C. 1
Hall & Sons, 1 Hammet street, Minories, E.C.3
Lloyd, A., & Sons, Ltd., Lloyd's wharf, Dockhead, S.E.1
Metal Box Co., Ltd., 31 St James' sq., S.W.1
Self-Opening Tin Box Co., Ltd., London road, Barking, Essex

Tobacco Manufacturers

Bristol.

Imperial Tobacco Co. (of Gt. Britain & Ireland), Ltd., East st., Bedminster

London.

British-American Tobacco Co., Ltd., Westminster Ho., Millbank, S.W.1. Phone Abbey, 1222
Gallaher, Ltd., 67 Clerkenwell rd., E.C. 1
Murray, Sons, & Co., Ltd., 48 Gt. Sutton st., E.C.1

Toilet Paper Manufacturers

London.

BRITISH (THE) PATENT PERFORATED PAPER CO., Ltd., Atlas Works, Hackney Wick, E. 9. Tel. add., "Medipathic, Hack, London." Phone Amherst, 4777. See advt.

Toilet Requisites

London.

Rutherford, J., & Co., Ltd., Victoria road, N. 7
Solport Brothers, Ltd., 184 to 190 Goswell road, E.C. 1. Tel. add., "Solport, Barb, London." Phone Clerkenwell, 2472

Tool Makers

Birmingham.

Chatwin, Thomas, Ltd., Victoria Works, Great Tindal street; screwing tackle and general tools for engineers, gasfitters, etc.

Sheffield.

Ellin, T., Ltd., 31 Hollis croft
Hampton, C & J., Ltd., Ouse rd., Darnall
Rowlands, T., & Co., Ltd., 27 Broomhall street
Tyzack, J., & Son, Ltd., 19 Valley rd., Heeley

Truss Makers

London.

Brooks Appliance Co., Ltd., 80 Chancery lane, W.C. 2

Tube Makers

Birmingham.

Burn, Ltd., Rabone la., Smethwick
Earle, Bourne, & Co., Ltd., Heath street, so.
Gibbins & Bodenham, Ltd., Rotton Park street
Stewarts & Lloyds, Ltd., Broad Street chambers
Tubes, Ltd., Rocky lane, Aston

London.

Betts & Co., Ltd., 241 City rd., E.C.1
United Flexible Metallic Tubing Co., Ltd., 135 Queen Victoria st., E.C.4

Tipton.

THE VICTORIA TUBE CO., LTD.
GREAT BRIDGE.
Tel. add. "Victoria, Tipton."
Phone No. Tipton, 1515.

WELLINGTON TUBE WORKS, LIMITED,
GREAT BRIDGE.
Tel. Add. "Vigilantia, Tipton."
Phone Nos. Tipton, 1242, 1243, and 1244.

Turbine Makers (Steam and Water)

London.

Boving & Co., Ltd., 56 Kingsway, W.C.2
Parsons Marine Steam Turbine Co., Ltd., 56 Victoria st., S.W. 1
Vickers, Ltd., Vickers House, Broadway, S.W. 1

Typewriter Ribbon and Carbon Manufacturers

London.

Columbia Ribbon and Carbon Mfrng. Co., Ltd., 11 Dowgate hill, E.C.4
Swallow Manufacturing Co., Ltd., 40 Whitecross street, E.C. 1

Typewriting Machine Makers

London.

British Typewriters, Ltd., 58 Southampton row, W.C.1
Remington Typewriter Co., Ltd., 1 New Oxford street, W.C.1
Underwood Elliott Fisher, Ltd., 120 Queen Victoria st., E.C.4

Undertakers.

Coventry.

A. PARGETTER & SON
(Members of the British Undertakers' Association),
23 BISHOP STREET,
138 FAR GOSFORD STREET,
and
440 STONEY STANTON RD.
(Phone No. 8581).

Funerals Completely Furnished.
Motor and Horse Hearses.

Head Office Phone No. 3343.

Upholsterers' Warehousemen

London.

Dalton, Barton, & Co., Ltd., 49 Jewin street, E.C. 1
Harris, H. (Textiles), Ltd., 58 Great Eastern street, E.C.2
Hickman, S. W., Ltd., 59 Great Eastern street, E.C. 2
Nightingale, W. & C., 63 Dean street, Soho, W. 1
Ramm, Son, & Crocker, Ltd., 6 Newgate st., E.C.1
Warner & Sons, Ltd., 77 Wells street, Oxford street W.1

Valve Makers

London.

Blakeborough, J., & Sons, Ltd., 199 High Holborn, W.C. 1
Crosby Valve and Engineering Co., Ltd., 251 Ealing road, Alperton, Middlesex
Thompson Brothers, Gilmore rd., Lewisham, S.E. 13
Whitley Partners, Ltd., 73A Queen Victoria street, E.C. 4

Velveteen Manufacturers

Manchester.

Thorp & Huddart, Ltd., 16 Tariff st., and at 40 Cheapside, London, E.C. 2; manufacturers of velveteens, cords, moles, and fustians. Tel. add. "Lacrosse, Manchester." Phone Central, 1471

Ventilator Manufacturers

London.

Boyle, R., & Son, 65 Holborn viaduct, E.C. 1
Braby, F., & Co., Ltd., 352 Euston road, N.W. 1
Keith Blackman, Ltd., Mill Mead rd., Ferry lane, N.17
Pugh Bros., Ltd., 54 Compton st., E.C.1

Wall Paper Manufacturers and Merchants

London.

Hayward & Son, Ltd., Union Wharf, Arlington street, N. 1
Line, J., & Sons, Ltd., 213 Tottenham Court road, W. 1
Sanderson, A., & Sons, Ltd., 52 Berners street, W.1
Wall Paper Manufacturers, Ltd., Wick Lane Works, Old Ford rd., Bow, E.3

Warehousemen

Manchester.

Rylands & Sons, Ltd., 2 High st.
Watts, S. & J., & Co., Portland st.

Washer Manufacturers

Birmingham.

Periam, Herbert W., 243 Moseley street
Pugh, Charles Henry, Ltd., Tilton road.

Waterproof Cloth and Cover Manufacturers

Edinburgh.

The Edinburgh Roperie and Sailcloth Company, Limited, Head Office & Works:—Leith, Scotland

---

Waterproof Paper Manufrs.

Stonehouse (Glos.)

The Ruberoid Company, Ltd., Head Office, Meadow Mills, and Caroline Park, West Shore road, Granton, Edinburgh;

manufacturers of the well-known P. and B. Waterproof Papers

Waxed Paper Makers

London.

Erhardt, H. & Co., Ltd., 9 & 10 Bond Court, Walbrook, E.C.4. *See Rappings, Ltd., below.*

Rappings, Limited, 9 and 10 Bond court, Walbrook, E.C. 4; in sheets or cut to size from London stock. Tel. Add., "Rappingsal, Can, London." Phone No. Mansion House, 9383

Weavers' Mail Makers

Birmingham.

Webb, H. C., & Co., Ltd., Tame road, Witton

Weighing-Machine Makers

Liverpool.

POOLEY, HENRY, & SON, Ltd., 86 Vauxhall road, W.

Leeds.

DENISON, SAML., & SON, Ltd., Hunslet Foundry, Leeds

Whistle Manufacturers

Birmingham.

De Courcy, A., & Co., 57 Theodore street, Aston

Whitewashing Machine Mfrs.

Birmingham.

Four Oaks Spraying Machine Co., Four Oaks Works, Sutton Coldfield

Wind Shields Manufacturers

Birmingham.

Hemming Bros., 233 Highgate road; also coach and motor brassfounders and motor car fittings manufacturers. Phone No. Victoria, 0430

Wine and Spirit Merchants (Wholesale)

London.

Burnett, Sir R., & Co., Ltd., Seagrave rd., Fulham, S.W.6
Coates, W., & Co., 24 and 25 Whitechapel High street, E.1,
Day, S. H., & Co., Ltd., 37 Royal Exchange, Cornhill, E.C.3
Finch, H. H., Ltd., 105 Great Titchfield street, W. 1
Sandeman, G. G., Sons, & Co., Ltd., 20 St Swithin's lane, E.C. 4

Wireless Accessories Manfrs.

London.

British Ebonite Co., Ltd., Hanwell, W. 7
Hughes, F. A., & Co., Ltd., Abbey House, Baker st., N.W.1
New London Electron Works, Ltd., East Ham, E. 6
Wingrove & Rogers, Ltd., 12 Dartmouth street, S.W.1

Wireless Apparatus Manufrs.

London.

Burndept, Ltd., West st., Erith, S.E.
Cossor, A., Ltd., Highbury gr., N.5

Wireless Battery Manufrs.

London.

Britannia Batteries, Ltd., 46 Victoria street, S.W.1
Ever Ready Co. (Gt. Britain), Ltd., Hercules place, Holloway, N.7

Wire Manufacturers

Birmingham.

Baker, G., Ltd., 68 Cecil st.

Glasgow.

Lang, H. M. & Son, 342 Argyle street, C.2. Phone Central, 496

Sheffield.

Beesley, W. T., & Co., Ltd., Universal Steel Works and Rolling Mills, Attercliffe road, and Effingham street; manufacturers of hot and cold rolled steel, steel castings, and best improved cast steel-rope wire
Shipmans (Sheffield), Ltd., Attercliffe road
Worrall, Hallam, & Co., 294 Queen's road

Halifax.

SMITH, FREDERICK, & CO., WIRE MANUFACTURERS, Ltd., Caledonia works, Halifax; London Office, 110 Cannon st., E.C.4. Specialities—galvanized

telegraph and telephone wire to all specifications; rope wire, all strains; Hawser wire; steel wire for tyres, spokes, springs, etc.; reed wire, weaving wire, fencing wire and strand. Tel. add. "Smith, Halifax." Phone No. 3242

Warrington.

RYLANDS BROTHERS, Ltd., manufacturers of best galvanized telegraph wire in long lengths, without weld or joint
THE WHITECROSS COMPANY, Ltd.; works, Warrington

Wire Netting Manufrs.

London.

Braby, F., & Co., Ltd., 352 Euston road, N.W. 1
Johnson (R.), Clapham, & Morris, Ltd., 77 Jersey rd., Hounslow
Rylands Bros., Ltd., 34 Leadenhall st., E.C. 3

Norwich.

Barnards, Ltd., Norfolk Iron Works
Boulton & Paul, Ltd., Rose lane

Wire Rope Manufacturers

Liverpool.

Brown, W. B., & Co., (Bankhall) Ltd., 67 Bankhall street, N.

London.

Binks Bros., Ltd., Strafford st., Millwall, E. 14
Bullivant & Co., Ltd., 52 High Holborn, W.C.1
Craven & Speeding Bros., Ltd., 52 High Holborn, W.C.1
Glaholm & Robson, Ltd., 432 Moorgate Station chambers, Moorfields, E.C. 2
Wilkin's Wire and Wire Ropes, Ltd., 52 High Holborn, W.C.1

Newcastle-on-Tyne.

Haggie, R. Hood, & Son, Ltd., Offices and Stores, 7 and 11 Queen street, Newcastle; and also at North Shields, Hull, Glasgow, and Cardiff; Patent Rope Works, Newcastle-on-Tyne; manufacturers of hemp, manilla, and wire rope, also patent flexible steel wire hawsers. Established 1789

Sheffield.

Cooke, W., & Co., Ltd., Tinsley

Wood and Leather Card Covering Manufacturers

Brighouse.

Fleming, Birkby, & Goodall, Ltd., Salford Card Works, Brighouse, Yorkshire; wire hinges, brass and iron snaps

Woollen Manufacturers

Ramsbottom.

Porritt, Brother, & Austin, (1914) Ltd., Stubbins Vale Mills

X-Ray Apparatus Manufrs.

London.

Cox-Cavendish Electrical Co. (1924), Ltd., 46 High st., Marylebone, W.1
Medical Supply Association, Ltd., 167 Gray's Inn road, W.C. 1
Watson & Sons (Electro-Medical), Ltd., 43 Parker st., W.C. 2

Yeast Importers

Liverpool.

English (The) Yeast Co., 271 Vauxhall road, N.; pure yeast made from the finest rye. Established 1868. Telegraphic address, "Kangaroo, Liverpool." Phone No. Central, 2313 (3 lines)

SCOTTISH COMMERCIAL GAZETTEER

Giving the Location, Population, and other Local Statistics of the Counties, Cities, Towns, and Parishes—also of every Village and Hamlet of Importance—in Scotland, with Postal, Telegraphic, Railway, and Shipping Information.

Scotland, Population, 1931 - - 4,842,554 (Males, 2,325,867; Females, 2,516,687).

NOTE.—1931 Census.—The Populations are taken from the Official Report of the Fourteenth Decennial Census of Scotland. The offioial figures were not completed till 1933.

This Gazetteer is not intended to supply all the miscellaneous details usually found in the ordinary gazetteer, but simply to give such information as may be useful for commercial purposes, such as:—Post Towns, Money Order Offices, Telegraph Offices, and Railway Stations, including the location or distance from the respective towns and villages, shipping connections, etc., etc.

For Brevity the following Abbreviations are used:—

COUNTIES.

Aber.	for Aberdeenshire
Angus	*see* Forfarshire
Argyll	for Argyllshire
Ayr	Ayrshire
Banff.	Banffshire
Ber.	Berwickshire
Bute.	Buteshire
Caith.	Caithness-shire
Clack.	Clackmannanshire
Crom.	Cromartyshire
Dumb.	Dumbartonshire
Dumf.	Dumfriesshire
E. Lothian	East Lothian
Fife.	Fifeshire
Forf.	Forfarshire
Inv.	Inverness-shire
Kinc.	Kincardineshire
Kinr.	Kinross-shire

COUNTIES.

Kirkc.	for Kirkcudbrightshire
Lan.	Lanarkshire
M'lothian	Midlothian
Moray	Morayshire
Nairn.	Nairnshire
Ork.	Orkney
Peeb.	Peeblesshire
Perth.	Perthshire
Ren.	Renfrewshire
Ross.	Ross-shire
Rox.	for Roxburghshire
Sel.	Selkirkshire
Shet.	Shetland
Stir.	Stirlingshire
Suth.	Sutherlandshire
W. Lothian	West Lothian
Wigt.	Wigtownshire

MISCELLANEOUS

ham.	for hamlet
m.	miles
M.O. dept.	Money Order department
mun.	municipal
par.	parish
parl.	parliamentary
P.O.	Post office
Pop.	population
P.T.	Post town
q.c.	*quoad civilia*
q.v.	which see
R.S.	Railway station
T. dept.	Telegraph department
T.O.	Telegraph office
vil.	village

A

ABBEY GREEN or LESMAHAGOW, Lan. See LESMAHAGOW

ABBEY (NEW), see NEW ABBEY

ABBEY ST BATHANS, Ber., par. Acres 5845. Pop. 169. Has a P.O. under Grantshouse, Berwickshire. T.O. and M.O. Grantshouse, 5

ABBOTRULE, Rox., ham. R.S. Jedburgh, 6

ABBOTSFORD, Rox., on the Tweed, about 3 miles from Melrose, famous for being the home of Sir Walter Scott. R.S. Abbotsford Ferry, on other side of Tweed

ABDIE, Fife., par. Acres 4850. Pop. 670. P.T Newburgh

ABERARDER, Inv., ham., 12 miles from Inverness, under which town it has a P.O. with T. dept. Inverness nearest M.O.

ABERARGIE, Perth, vil., has P.O. under Perth. M.O. and T.O. at Abernethy, 1½

ABERCHALDER, Inv., place 5 miles from Fort-Angustus

ABERCHIRDER, Banff., a police burgh about 6 miles from Cornhill R.S. It has a P.O. with M.O. and T. depts. Pop. 868

ABERCORN, W. Lothian, par and vil., 3 miles from Winchburgh R.S. Acres 4509. Pop. of par.,775

ABERDALGIE, Perth., par and vil. Acres 4172. Pop. of par., 235. Has a P.O. under Perth. *T.O. and M.O. Perth, 4

ABERDEEN, city on the River Dee. The county town of Aberdeenshire, a Royal and Parliamentary burgh, a University town, a seat of Justiciary and Sheriff Courts, and a head port. 130½ miles by rail from Edinburgh. It is one of the finest cities in Great Britain, and being built of granite, is aptly called "The Granite City." The public buildings are numerous and include the Municipal and County Buildings (1869), cost £60,000; Mental Hospital (1819); Royal Infirmary (1938), £500,000; Marischal College (extension opened by King Edward VII., 1907), £271,500; Grammar School (1863), Gordon College, Trades Hall, Art Gallery, Post Office (1907); the Market Hall (1882), the most handsome building of its kind in Scotland; many attractive ecclesiastical buildings; and several new and capacious schools. The public parks are the Victoria Park, the Union Terrace Gardens (with a colossal statue to the memory of Wallace), and the Duthie Park. Its chief industries are: — Shipbuilding, engineering, fish curing, papermaking, granite polishing, &c. The harbour is most commodious. A large import and export trade is carried on, and coasting steamers sail regularly to Buckie, Cromarty, Dundee, Leith (for Edinburgh), Hull, Invergordon, Inverness, Kirkwall, Lerwick, Liverpool, London, Newcastle, Oban, Stromness, Stornoway, Thurso, Wick, &c. It is one of the principal fishing ports on the east coast. Has wireless station and golf links. Pop. 167,258

Note.—The Population given is from the new Census.

* Where the Head Post Office is the nearest Telegraph Office or Money Order Office, it is shown with distance from sub-office, thus—Aberdalgie P.O. under Perth. T.O. & M.O. Perth 4 (miles distant).

ABERDEEN (OLD), an old city on the Don. The seat of a University, and formerly an Episcopal See. The curious old city, divested of its University, its Cathedral, and its historical associations, may be considered a straggling suburb of its opulent and powerful neighbour. P.O. with M.O. and T. depts. under Aberdeen

ABERDEENSHIRE, a large maritime county, bounded on the north and east by the North Sea, on the west by Banff and Inverness, and on the south by Perth, Forfar, and Kincardine. It contains the districts of Mar, Garioch, Strathbogie, Formartine, and Buchan. The county is for the most part hilly, and in some parts even mountainous; its principal heights are Ben Macdhui, 4296 feet; Cairntoul, 4141; Cairngorm, 4084; Benabourd, 3924; and Lochnagar, 3786. It is famous for its granite, which is very durable and much used for building purposes. A large portion of the county is under wood; in the most fertile parts wheat, oats, and turnips are grown, and large numbers of sheep and cattle are fed and reared for the principal English markets. This is the home of the famous Polled-Angus breed of cattle. The county is watered by the Dee, the Don, the Ythan, and the Deveron. It has important fisheries, and is the seat of the King's Highland residence, Balmoral. Aberdeenshire returns four members to Parliament. Area, 1,261,521 acres. Pop. (including Aberdeen city), 300,436

ABERDOUR, Aber., par. Acres 14,034. Pop. 1180. It contains the village of New Aberdour (pop. 426), and has a P.O. with M.O. and T. depts. under Fraserburgh

ABERDOUR, Fife., par. Acres 5793 Pop. 2055. Contains the village of Aberdour on the Firth of Forth. 18 miles from Edinburgh. A favourite sea-bathing resort. Has a R.S., and P.O. with M.O. and T. depts. of Fifeshire. Pop. 1310

ABERFELDY, Perth., police burgh. Has R.S., and P.O. with all depts. Its beautiful surroundings attract many summer visitors. Has woollen manufactures. Pop. 1504

ABERFOYLE, Perth., par. Acres 26,810. Pop. 1014. It contains the village of Aberfoyle, 18 miles from Stirling. Has R.S., and P.O. with M.O. and T. depts. under Stirling. Is frequented by anglers and tourists

ABERLADY, E. Lothian, par. Acres 4333. Pop. 1094. Contains Aberlady vil. (pop. 541), a seaside resort, three miles from Longniddry. Has a R.S., and P.O. with M.O. and T. depts. under Longniddry

ABERLEMNO, Forf., par. Acres 8915 Pop. 627. It has a P.O. with T. dept. under Forfar. M.O. Forfar, 5. The ruined castle of Melgund is in this par.

ABERLOUR, Banff., par. Acres 14,779. Pop. 2327. Contains Charlestown of Aberlour (police burgh), which has a R.S., and P.O. with M.O. and T. depts. of Banffshire. Pop. 1175

ABERNETHY and KINCARDINE, Inv., par. Acres 78,088. Pop. 1123. P.T. Grantown, 4½ miles distant

ABERNETHY, Perth., police burgh. 8 miles from Perth. A place of great antiquity; it has an interesting round tower. Has R.S., and P.O. with M.O. and T. depts. of Perthshire. Pop. 595; par. 1154. Acres 9232

ABERNYTE, Perth., par. and ham. Acres 2533. Pop. 194. P.T. Inchture, 2½ miles

ABERTARFF, see BOLESKINE

ABERUTHVEN, Perth., vil., with P.O under Auchterarder. M.O. and T.O. Auchterarder, 3

ABINGTON, Lan., vil., 15½ miles from Carstairs Junction, with R.S., and a P.O. and M.O. and T. depts. of Lanarkshire

ABOYNE AND GLEN TANAR, Aber., par. Acres 24,938. Pop. 1552. Contains the village of Aboyne, a charming summer resort, has a P.O. with M.O. and T. depts. of Aberdeenshire, and a R.S. Pop. 902. It gives the titles of lord, viscount, and earl to the Marquis of Huntly

ABRIACHAN, Inv., ham., 5 miles from Drumnadrochit, has P.O. under Inverness. M.O. Drumnadrochit, † T.O. Dochgarroch. 6

ACHAHOISH, Argyll., ham. P.O. with T. dept under Ardrishaig

ACHALEVEN, Argyll., vil., Ardchattan and Muckairn par. Pop. 147

ACHANALT, Ross., ham., with R.S. Has P.O. of Ross-shire. M.O. Auchnasheen. T.O. at station

ACHARACLE, Argyll. and Inv. vil., 11 miles from Arisaig, has P.O. with M.O. and T. depts. or Argyllshire

ACHARN, Perth., vil., 2 miles from Kenmore, has P.O. under Aberfeldy. M.O. and T.O. Kenmore

ACHATENY, Argyll., ham. Has P.O under Acharacle. M.O and T.O. Kilchoan, 6

ACHBRECK, Banff., ham., Glenlivet par., 6 miles from Ballindalloch R.S.

ACHILTIBUIE, Crom., ham., 13 miles from Ullapool. P.O. with M.O. and T. depts. under Garve, Ross-shire

ACHLUACHRACH, Inv., ham., 12 miles from Fort-William

ACHNACARRY, Inv., ham., 5 miles from Spean Bridge, under which it has a P.O. with M.O. and T. depts

ACHNACRAIG, Argyll., ham. in Mull Island, and ferry station to Oban. Has P.O. with M.O. and T. depts. under Oban

ACHNAIRN, Suth., place with P.O.

ACHNAMARA, Argyll., ham. P.O. with T. dept. under Lochgilphead. M.O. Bellanoch, 3

ACHNARROW, Banff., ham., 9 miles from Ballindalloch, under which it has a P.O. M.O. Glenlivet. T.O. Tomnavoulin

ACHNASHEEN, see AUCHNASHEEN

ACHOSNICH, Argyll., ham. P.O. under Acharacle. T.O. and M.O. Kilchoan, 5

ACHTERNEED, Ross., ham. with R.S. and P.O. under Strathpeffer. T.O. at R.S.

ADDIEWELL, Midlothian, vil. with R.S., has P.O. with M.O. under West Calder. T.O. West Calder, 2

ADVIE, Moray, vil., 8 miles from Grantown-on-Spey, has R.S., and a P.O. with T. dept. of Morayshire. M.O. Ballindalloch, 4

AFTON BRIDGEND, Ayr., suburb of New Cumnock

AHARACLE, see ACHARACLE

AIGAS, Inv., small islet, 5½ miles from Beauly, under which it has a P.O. M.O. and T.O. Beauly

AILSA CRAIG, a rocky islet in Firth of Clyde, on which is a lighthouse, 10 miles west by north of Girvan, Ayrshire. Assumes a conical appearance, and rises steeply to the height of 1114 feet above sea level. Pop. 11

AIRDRIE, Lan., mun. and parl. burgh, and a seat of the Sheriff Court; 11 miles from Glasgow, with extensive iron, boiler, engineering, and railway waggon works, collieries, brick and tile works, papermaking, cotton-weaving, &c., and has two R.S., and a head P.O. with all depts. Pop. 25,954

AIRDS, The, Argyll., a district which lies between Lochs Creran and Linnhe. It is noted for its beautiful and romantic scenery

AIRD'S MOSS, Ayr., a moorish tract between the rivers Ayr and Lugar. A monument is erected to Cameron, the Covenanter, who fell here in 1680

AIRLIE, Forf., par. Acres 8926. Pop 687. Contains the ham. of Airlie. P.T. Kirriemuir, 5 miles distant. Gives the title of earl to the chief of the Ogilvy family

AIRTH, Stir., par. Acres 5574. Pop. 2226. Contains the village of Airth, 8 miles from Stirling, has R.S., and P.O. with M.O. and T. depts. under Falkirk. Pop. 691

AITH, Shetland, ham., 14 miles from Lerwick, under which it has a P.O. with T. dept. M.O. Tresta

AITKENHEAD, Lan., mining vil. See TANNOCHSIDE

ALCAIG, Ross., ham., 1 mile from Dingwall. Has a P.O. under Conon Bridge. M.O. and T.O. Conon Bridge, 2

ALDCLUNE, Perth., ham., 2 miles from Killiecrankie Pass

ALEXANDRIA, Dumb., town, has P.O. with all depts. of Dumbartonshire, and a R.S. Has extensive cotton dyeing, calico-printing, and bleaching works. Pop. 5818

ALFORD, Aber., vil., 18 miles from Huntly, With R.S., has P.O. with M.O. and T. depts. under Aberdeen. An important agricultural centre. Pop. 570; par. 1336

ALLAN, a river, which flows for eighteen miles through most beautiful scenery, and falls into the Firth of Forth at Stirling

ALLAN WATER, Rox. Place, 9 miles from Hawick

ALLANTON, Ber., vil., 1½ miles from Chirnside. Has a P.O. under Chirnside

ALLANTON, Lan., vil., 2 miles from Hamilton. Has a P.O. under Shotts.

ALLIGIN, Ross., ham., 4 miles from Torridon, has P.O. with T. dept. under Auchnasheen. M.O. Torridon

† Where the Head Post Office is not the nearest Telegraph Office, the nearest immediately follows, with distance from sub-office, thus—Abriachan has P.O. under Inverness. T.O. Dochgarroch 6 (miles distant).

ALLOA, the chief town of Clackmannanshire. It is a police burgh, a seat of Sheriff Court, and a thriving seaport. Has large breweries and distilleries, brick and tile works, shipbuilding, yarn, glass, bottle, and pottery manufacturers; has also extensive coal trade. P.O. with all depts., a R.S. and a railway ferry to South Alloa. Pop. 13,323; par. 18,245. Acres 7161

ALLOA (SOUTH), small seaport on the south bank of the Forth, opposite Alloa, connected by ferry. P.O. with M.O. and T. depts. under Alloa

ALLOA INCH, Clack., Isle, Alloa par. Pop. 3

ALLOWAY, Ayr., vil., 2 miles from Ayr, has a P.O. with M.O. and T. depts. under Ayr

ALMOND, two rivers (1) which enters the Firth of Forth at Cramond; and (2) which rises in the Grampian hills, enters the Firth of Tay above Perth

ALMONDBANK, Perth., vil., 4 miles from Perth, has a R.S., and a P.O. with M.O. and T. depts. under Perth. Pop., with Bridgeton, 301

ALNESS, Ross., large vil., about 10 miles from Dingwall, with R.S., and a P.O. with M.O. and T. depts. of Ross-shire. Has distilleries. Pop. 212; par. 849. Acres 44.060

ALTASS, Suth., ham., 7 miles from Invershin R.S., has a P.O. under Invershin. M.O. and T.O. Rosehall, 3

ALTNABREAC, Caith., ham., 12 miles from Halkirk, has R.S., and P.O. of Caithness-shire. T.O. Altnabreac Station. M.O. Forsinard

ALTNAHARRA, Suth., ham., 21 miles from Lairg, has a P.O. under Lairg. T.O. and M.O. Tongue, 16

ALVA, Clack., a thriving town and police burgh. R.S. and a P.O. with M.O. and T. depts. of Clackmannanshire. Has spinning mills and woollen manufactures. Pop. 3820; par. 4853. Acres 7632

ALVAH, Banff., par. Acres 12,537. Pop. 1101. P.T. Banff, 2½ miles distant

ALVES, Moray, par. Acres 9403. Pop. 888. Alves vil., 5½ miles from Elgin, has R.S., and a P.O. with T. dept. under Forres. M.O. Elgin

ALVIE, Inv., par. Acres 86,593. Pop. 541. R.S. Aviemore

ALYTH, Perth., Police burgh. P.O. with M.O. and T. depts. of Perthshire, and a R.S. Has manufactories of woollen and linen goods and jute spinning. Pop. 1662; par. 2629. Acres 23,296

ALYTH JUNCTION, Perth. and Forf., ham. and R.S., 24½ miles from Perth. P.T. Meigle

AMISFIELD, Dumf., vil., with R.S., it has a P.O. with T. dept. under Dumfries. M.O. Parkgate, 4

AMULREE, Perth., vil., has P.O. with T. dept. under Dunkeld, 10 miles distant. M.O. at Dunkeld

ANCRUM, Rox., par. Acres 10,282 Pop. 858. Contains Ancrum village about 4 miles from Jedhurgh, has P.O. with M.O. and T. depts. of Roxburghshire. R.S. Jedfoot Bridge, 2½. Pop. 164

ANGUS, see Forfarshire

ANKERVILLE, Ross., vil., 5 miles from Tain

ANNAN, Dumf., royal, parl., and police burgh, and a seaport. P.O. with all depts., and two R.S. The industries are quarrying, corn milling, salmon fishing, &c. Pop. 3959; par. 6302. Acres 10,915

ANNAN, a river which traverses the district of Annandale. It rises at the headstreams of the Clyde and Tweed, and after a course of 49 miles falls into the Solway Firth a short distance below the town of Annan

ANNANDALE, Dumf., a district on both sides of the river Annan, contains many Roman antiquities

ANNBANK, Ayr., mining vil., 4½ miles from Ayr. P.O. with M.O. dept. under Ayr. T.O. at R.S. 2

ANSTRUTHER AND KILRENNY, Fife., seaport and market town, has P.O. with M.O. and T. depts. and a R.S. Has a fine harbour. Its industries are boatbuilding and fish-curing; has also a large sea-fishing and coasting trade. It consists of the royal, parl., mun., and police burghs of Anstruther Easter, Anstruther Wester, and Kilrenny (united 1929). Pop. 3325. Pop. of Easter par. 682; Wester par. 593; and Kilrenny par. 2357. Also contains village of Cellardyke (q.v.)

ANWOTH, Kirkc., par. Acres 11,768. Pop. 555, contains Anworth village. P.T. Gatehouse

APPIN, Argyll, vil., has R.S. and P.O. with M.O. and T. depts. under Oban

APPLECROSS, Ross., par and ham., 12 miles from Kyle R.S. Acres 109,282 Pop. 1034. Has P.O. with M.O. and T. depts. of Ross-shire

APPLEGARTH AND SIBBALDBIE, Dumf., par. Acres 11,871. Pop. 800. Contains Sibbaldbie vil., 3 miles from Lockerbie, under which it has a P.O. M.O. Lockerbie. T.O. Boreland

ARBIRLOT, Forf. par. Acres 6750. Pop. 726. The vil. has a R.S. and P.O. under Arbroath. T.O. and M.O. at Arbroath, 3

ARBROATH, Forf., royal, parl., and mun. burgh, a thriving seaport, and seat of Sheriff Court. Head P.O. with all depts., and R.S. Has extensive manufactures, including flax, jute, linen, sailcloth, leather, &c., and a considerable shipping trade. Has also bleachfields, engineering, iron works, and boot factories. Its Ancient Abbey, an interesting ruin, attracts many visitors. It has a large harbour. Pop. 17,635; pop. of Arbroath and St Vigeans par. 19,435. Acres 12,759

ARBUCKLE, Lan., vil., 2½ miles from Airdrie

ARBUTHNOTT, Kinc., par. Acres 9584. Pop. 577. P.O. under Fordoun. M.O. and T.O. at Fordoun, 4 Gives the title of viscount to the noble family of Arbuthnott

ARCHIESTOWN, Moray, vil., 6 miles from Rothes, has a P.O. with T. dept. under Carron. M.O. Carron R.S., 2½. Pop. 209

ARDALLIE, Aber., ham. P.O. under Mintlaw R.S. M.O. Mintlaw. T.O. Hatton, 5

ARDBEG, Argyll., vil., Islay, 3 miles from Port-Ellen. Has a commodious harbour, and a large distillery

ARDCHATTAN AND MUCKAIRN, Argyll., par. Acres 144,941. Pop. 2083. P.T. Ledaig

ARDCLACH, Nairn., par. Acres 37,953. Pop. 639 Ardclach vil., 10 miles from Nairn, which is the P.T.

ARDEER, Ayr., place, 1 mile from Stevenston. P.O. with M.O. and T. depts. under Stevenston. Has ironworks

ARDELVE, Ross., 4 miles from Lochalsh, has P.O. with M.O. and T. depts. under Kyle

ARDEN, Dumb., place, 3 miles from Balloch R.S., has P.O. with M.O. and T. depts. of Dumbartonshire

ARDENTINNY, Argyll., vil., on Loch Long. P.O. and M.O. and T. depts under Dunoon

ARDEONAIG, Perth., vil., 7 miles from Killin, has P.O. with T. dept. under Killin. M.O. at Killin

ARDERSIER, Inv., coast par. Acres 3826. Pop. 1760. Contains Ardersier vil., 11 miles from Inverness, which has a P.O. with M.O. and T. depts. of Inverness-shire. Pop. 691

ARDFERN, Argyll., ham., 4 miles from Kilmartin, has a P.O. with M.O. and T. depts. of Argyllshire

ARDGAY, Ross., vil., near Bonar Bridge, and 13 miles from Tain, has P.O. with M.O. and T. depts. of Ross-shire

ARDGOIL, peninsula between Loch Goil and Loch Long, 9000 acres, gifted to the city of Glasgow as a recreation ground by Mr A. Cameron Corbett (Lord Rowallan)

ARDGOUR, Argyll., par. Acres 90.600. Pop. 509. Contains Ardgour vil., 3 miles from Fort-William R.S., has P.O. with M.O. and T. depts. of Argyllshire

ARDLAW, Aber., ham., 4 miles from Fraserburgh

ARDLER, Forf. and Perth., vil., with R.S., 3 miles from Coupar-Angus. Has a P.O. under Meigle, Perthshire, which is the nearest M.O. T.O. at R.S.

ARDLUI, a steamboat station on Loch Lomond, and a R.S. Has P.O. under Tarbet. M.O. Tarbet. T.O. Ardlui Station, 1

ARDNADAM, Argyll., vil., 3 miles from Dunoon

ARDNAMURCHAN, Argyll., par. Acres 109,402. Pop. 1139. On Ardnamurchan Point is a lighthouse

ARDNISH, Inv., ham., has P.O. under Lochailort. M.O. and T.O. Lochailort

ARDOCH, Perth., par., about 9 miles from Crieff. Acres, 20,715. Pop. 1029. P.T. Braco. It contains the most notable and best preserved Roman Camp in Great Britain

ARDPATRICK, Argyll., vil., has P.O. and M.O. under Tarbert, Loch Fyne. T.O. Kilberry, 5

ARDRISHAIG, Argyll., seaport town and coast resort at south end of Crinan Canal. P.O. with M.O. and T. depts. of Argyllshire. Has an extensive fishing industry. Has frequent steamboat communication with Glasgow and all parts of the western coast. Pop. 909

ARDROSS, Ross., ham. P.O. under Alness, 4 miles distant. M.O. and T.O. Alness

ARDROSSAN, Ayr., police burgh and flourishing seaport. Has Head P.O. with all depts., two R.S., an excellent harbour, constructed at great cost. the dock having the latest appliances for loading and unloading; carries on a large export trade in coal and iron, and the chief industry is shipbuilding. Maintains regular steam-

boat communication with Arran, Belfast, and other ports. As a watering-place it is much frequented in summer. Baron Ardrossan is one of the titles of the Earl of Eglinton. Pop. 6889. Pop. of Ardrossan par. (in which is included the greater part of the burgh of Saltcoats) 13,737. Acres 6663

ARDTALNAIG, Perth., ham., 9½ miles from Killin, has a P.O. with T. dept. under Aberfeldy. M.O. Kenmore

ARDVASAR, Inv., ham., in Isle of Skye. Has P.O. with M.O. and T. depts. under Kyle

ARDWALL, Kirkc., islet off Fleet Bay.

ARDWELL, Wigt., vil., Stoneykirk par., 9 miles from Portpatrick, has a P.O. with M.O. and T. depts. under Stranraer

ARGYLLSHIRE, a maritime county, consisting partly of a portion of the mainland and partly of some islands lying off the coasts. It is bounded on the north by Inverness-shire, east by Perthshire and Dumbartonshire, south by the Irish Channel and the river Clyde, and west by the Atlantic Ocean. Along the shores are numerous sea-lochs and inlets, in which the herring fishery is successfully carried on. The principal islands are Mull, Islay, Jura, Tyree, Coll, Lismore, Colonsay, Iona, and Staffa. A large portion of the shire consists of heath, rocks, and mountains, of which Ben Oruachan is 3670 feet high; it overlooks Loch Awe, a deep lake surrounded by wild and romantic scenery. The rearing of sheep and cattle is largely carried on, great numbers being exported to the markets in the south. The minerals found are slates, marble, and coal. Argyllshire returns one member to Parliament. Area, With islands, 1.990,472 acres. Pop. 63,050

ARISAIG, Inv., vil., 7½ miles from Mallaig. Has R.S., and P.O. with M.O. and T. depts. of Inverness-shire. Steamers from Glasgow, &c., call regularly at pier 4 miles from village

ARISAIG AND MOIDART, Inv., par. Acres, 107,552. Pop. 1175. It also includes Shona Island. Pop. 62

ARMADALE, Inv., vil., Sleat par., Skye. Has regular steamboat communication with Glasgow, &c.

ARMADALE, W. Lothian, town police burgh, has P.O. with M.O. and T. depts. under Bathgate. Has a R.S. Has important chemical, paraffin, brick, and shale works, and is the centre of an extensive mining district. Pop. 4854

ARMADALE, Suth., fishing vil., 25 miles from Thurso, has a P.O. under Thurso. T.O. Armadale. M.O. Melvich

ARNCROACH, Fife., ham., 3 miles from Pittenweem. It has a P.O. with T. dept.

ARNGASK, Perth., par., 12 miles from Perth. Acres 6446 Pop. 650. P.T. Glenfarg

ARNISDALE, Inv., vil., 9 miles from Glenelg. Has a P.O. with T. dept. under Kyle. Nearest M.O. Glenelg, 12

ARNISORT, Inv., vil., Duirinish par., Syke. P.O. under Portree. T.O. and M.O. Edinbane, 2

ARNOL, Ross. and Crom., vil., 14 miles from Stornoway, Isle of Lewis

ARNPRIOR, Stir., 3 miles from Kippen

AROS, Argyll., vil. on East Coast of Mull. Called at by steamers from Glasgow. Has a P.O. with M.O. and T. depts. under Oban

ARRAN, Bute., largest island in the Firth of Clyde. Agriculture, sheep and cattle rearing is carried on, and it has also considerable herring fishery. Chief towns, Brodick and Lamlash. Much frequented in summer for its romantic scenery and fine climate. Pop. 4506

ARRINA, Ross., ham., 9 miles from Shieldaig, has P.O. under Strathcarron. M.O. and T.O. Shieldaig

ARROCHAR, Dumb., par. Acres 25,872. Pop. 670. Contains Arrochar village, a summer resort, which has R.S., and a P.O. with M.O. and T. depts. under Tarbet. Steamers from Glasgow call regularly

ARTAFALLIE, Ross., place with P.O. under Inverness

ARTHRATH, Aber., place with P.O. under Ellon, 5 Miles distant. M.O. at Ellon. T.O. Arnage R.S.

ARTHURLIE, Ren., part of Barrhead town, with cotton mills, bleachfields, and print works

ASOOG, Bute., vil. P.O. with M.O. and T. depts. under Rothesay, 3 miles distant. Pop. 178

ASHFIELD, Perth., vil., 2 miles from Dunblane

ASHGILL, Lan., place, 1 mile from Dalserf R.S., with P.O. and M.O. and T. depts. of Lanarkshire

ASHKIRK, Sel., par. Acres 13,159. Ashkirk vil., 5½ miles from Selkirk, has P.O. under Selkirk. T.O. and M.O. Lilliesleaf, 6. Pop. of par. 308

ASSYNT, Suth., maritime par. and ham. Acres 110,091. Pop. 1342. It includes Oldney Island. The ham. is 34 miles from Lairg R.S., has P.O. under Lairg. T.O. and M.O. Lochinver, 14

ATHELSTANEFORD, E. Lothian, par. and vil. Acres 5061. Pop. 945. Has a P.O. with T. dept. under Drem. M.O. Drem, 3

ATHOLL, a district in Perthshire, and occupying a great part of the southern slopes of the Grampians. The Pass of Killiecrankie, in which Grahame of Claverhouse, Viscount Dundee, fell, is in this neighbourhood. Famed for its deer forests. Atholl gives the title of duke to the ancient house of Murray. Area, 450 square miles

AUCHENOAIRN, Kirc., vil. Pop. 241. Has a P.O. with M.O. and T. depts. under Castle-Douglas, 8 miles distant

AUCHENCLOICH, Ayr., vil., 2 miles from Mauchline

AUCHENCROW, Ber., vil., 2½ miles from Reston, has a P.O. under Reston. T.O. and M.O. Reston, 2½

AUCHENDINNY, M'lothian, vil., R.S. 12 miles south of Edinburgh. Pop. 371

AUCHENGRAY, Lan., ham., with R.S. Has a P.O. under Carnwath 6 miles distant. M.O. at Tarbrax. T.O. at R.S.

AUCHENHEATH, Lan., vil., 3 miles from Lesmahagow, with R.S. Has P.O. with T. dept. under Hamilton. M.O. Kirkmuirhill, 2

AUCHENMADE, Ayr., R.S. 4 miles from Kilwinning

AUCHENMALG, Wigt., place with P.O. under Glenluce, 5 miles distant. M.O. and T.O. Glenluce

AUCHINBLAE, Kinc., vil., 5½ miles from Laurencekirk. P.O. with M.O. and T. depts. of Kincardineshire. R.S. Fordoun. Pop. 372

AUCHINAIRN, Lan., vil., 3 miles from Glasgow

AUCHINCRUIVE, Ayr. R.S. 3 miles from Ayr

AUCHINDACHY, Banff. R.S. 3 miles from Keith

AUCHINDOIR AND KEARN, Aber., par. Acres 15,309. Pop. 834. Contains Lumsden

AUCHINGILL, Caith., vil., with P.O. under Wick, 10 miles distant. M.O. and T.O. Keiss

AUCHINDREYNE, Aber., vil., Braemar par.

AUCHINLEA, Lan., ham., 7 miles from Coatbridge

AUCHINLECK, Ayr., vil., has P.O. with M.O. and T. depts. of Ayrshire, and a R.S. Pop. 3645; par. 6626. Acres 24,152

AUCHINLOCHAN, Argyll., vil., Kilfinan par.

AUCHINRAITH, Lan., mining vil., Blantyre par.

AUCHINSTARRY, Dumb., vil., Cumbernauld par

AUCHINTIBBER, Lan., vil., Blantyre par. R.S. High Blantyre, 1½

AUCHLEEKS, Perth., ham., 8 miles from Blair-Atholl, has P.O. with T. dept. under Calvine, Perthshire. M.O. Calvine, 4 miles

AUCHLEVEN, Aber., vil., Premnay par. P.O. under Insch. Nearest T.O. and M.O. Insch, 3 miles

AUCHMACOY, Aber., R.S. 3½ miles from Ellon

AUCHMITHIE, Forf., fishing vil. 3½ miles from Arbroath, which is the P.T.

AUCHMULL, see BUCKSBURN

AUCHMUTY, Fife, vil. See BALBIRNIE MILLS

AUCHNACARRY, see ACHNACARRY

AUCHNACRAIG, see ACHNACRAIG

AUCHNAGATT, Aber., vil., 8 miles from Ellon, with R.S., and P.O. with M.O. dept. of Aberdeenshire. T.O. at R.S.

AUCHNASHEEN, Ross., place with a R.S., 28¾ miles west of Dingwall, and P.O. with M.O. and T. depts. of Ross-shire. It is the starting-place of coaches for Lochmaree, Gairloch, and Aultbea

AUCHNASHELLACH, Ross. R.S. 12½ miles from Strome Ferry. Has P.O. of Ross-shire. M.O. Lochcarron, 9. T.O. Auchnashellach Station

AUCHTERARDER, Perth., market town and police burgh, 14 miles from Perth, Has P.O. with all depts., and a R.S. Has manufactures of woollen goods, fancy shirtings, &c. Pop. 2254; par. 3098. Acres 11,166

AUCHTERDERRAN, Fife., par. Acres 7872. Pop. 16,665. Contains Auchterderran town (pop. 6917). P.T. Lochgelly

AUCHTERGAVEN, Perth., par and vil. Acres 15,630. Pop. of par. 2193. Has linen works. P.T. Perth

AUCHTERHOUSE, Forf., par and vil. Acres 6186. Pop. of par. 600. Has a R.S. with a P.O. and T.O. under Dundee. M.O. Newtyle, 5. Contains Sidlaw Sanatorium

AUCHTERLESS, Aber., par. Acres 16,834. Pop. 1459. Contains Auchterless village, with R.S., and P.O. under Aberdeen. M.O. and T.O. at Station

AUCHTERMUCHTY, Fife., royal and mun. burgh. Has linen and weighing machine manufactures, also distilling. P.O. with M.O. and T. depts. of Fifeshire, and a R.S. Pop. 1252; par. 1747. Acres 3531

AUCHTERTOOL, Fife., par. and vil. Acres 2735. Pop. 683. Has a P.O. with T. dept. under Kirkcaldy. M.O. Kirkcaldy, 4. Pop. of vil. 238

AULDBAR ROAD, Forf. R.S. 2½ miles from Guthrie Junction

AULDEARN, Nairn., par. Acres 14,282. Pop. 1193. Contains Auldearn vil. (pop. 331), with a R.S., and has a P.O. with M.O. and T. depts. under Nairn, 2½ miles distant

AULDGIRTH, Dumf., vil., 8 miles from Dumfries. R.S., and P.O. with M.O. and T. Depts. under Dumfries

AULTBEA, Ross., coast vil., on Loch Ewe, 5 miles from Poolewe. Has regular steamboat communication with Glasgow, &c. P.O. with M.O. and T. depts. under Auchnasheen, Ross-shire

AULTMORE, Banff., ham., with R.S., 2 miles from Keith

AUSKERRY, Ork., small island, 2½ miles south of Stronsay, with lighthouse. Pop. 4

AVIEMORE, Inv., vil, 12½ miles from Grantown, with R.S., and a P.O. with M.O. and T. depts. of Inverness-shire

AVOCH, Ross., par. Acres 8016. Pop. 1408. Contains Avoch, a fishing vil. 2 miles from Fortrose (pop. 1002). R.S. and P.O. with M.O. and T. depts of Ross-shire

AVON, the name of three rivers (1) which rises in Banff and falls into the Spey; (2) in Lanark, which falls into the Clyde near Hamilton; (3) another, which falls into the Firth of Forth west of Borrowstounness

AVONBRIDGE, Stir., vil., 7 miles from Falkirk, has R.S., and P.O. with M.O. and T. depts. of Stirlingshire

AVONDALE, Lan., par. Acres 37,470. Pop. 5529. Contains Strathaven

AVONHEAD, Lan., colliery vil., 4 miles from Airdrie

AYR, a river which rises on the borders of Ayrshire and Lanarkshire, and after a course of 38 miles falls into the Firth of Clyde at Ayr

AYR, the county town of Ayrshire, a mun., royal, and parl. burgh, seat of Justiciary and Sheriff courts, and a thriving seaport. Head P.O. with all depts., two R.S., an academy, hospital, many public buildings, and a racecourse. Has extensive docks. Steamers sail regularly to Belfast, Isle of Man, Glasgow, &c. Industries:—Coal, iron, shipbuilding, engineering, carpets, boots and shoes, fishing, agricultural, &c. Pop. 36,783; par. 40,411. Acres 12,493

AYRSHIRE, a maritime county, bounded north by Renfrewshire, east by the counties of Lanark, Dumfries, and Kirkcudbright, south by Wigtown, and west by the Irish Channel and Firth of Clyde. The county, in general aspect is undulating; Shalloch and Minnoch (2520 feet) being its greatest heights. There are several fresh-water lakes, of which the Doon is the largest. The rivers besides the Firth of Clyde, which wash for a considerable extent the confines of the county, are the Stinchar, Lugar, Girvan, Doon, Irvine, Garnock, and Ayr. The county is noted for its dairy produce, its fine breed of cattle, and its farming, which has been brought to high perfection. The minerals found are coal, ironstone, limestone, and freestone. The chief manufactures are cotton and woollen goods, earthenware, ironware, &c. The county returns three members to Parliament. Area, 724,251 acres. Pop. 285,217

AYTON, Ber., par. Acres 6700. Pop. 1413. Contains Ayton vil. Has R.S. and P.O. with M.O. and T. depts. of Berwickshire. Pop. 572

B

BACK, Ross., vil., Lewis Island. Has P.O. with M.O. and T. depts. under Stornoway, 7 miles distant

BACKALAND, Ork., ham., on Eday Island, has a P.O. under Kirkwall. M.O. and T.O. Eday, 5

BACKIES, Suth., vil., 2 miles from Golspie

BACKMUIR, Fife., vil., about 3 miles from Ceres

BACKMUIR, Forf., vil., 6 miles from Dundee

BADACHRO, Ross., ham., Gairloch par. Has P.O. with M.O. and T. depts. under Gairloch, 5 miles distant

BADCALL, Suth., ham., Eddrachillis par., 2½ miles from Scourie

BADENOCH, an extensive Highland district forming part of Inverness-shire, is traversed by the river Spey. Contains Loch Ericht, is wildly mountainous, and has large deer forests

BADENSCOTH, Aber., vil., 4 miles from Rothie-Norman R.S.

BAILLIESTON, Lan., mining town, 6½ miles from Glasgow, with R.S., and P.O. with M.O. and T. depts. under Glasgow. Pop. 5736

BAINSFORD, suburb of Falkirk

BAINSHOLE, Aber., ham., has P.O. under Huntly. Nearest M.O. at Insch, 7 miles. T.O. Drumblade, 5

BALADO, Kinr. R.S. 2 miles from Kinross

BALAKLAVA, Ren., vil. adjacent to Johnstone

BALALLAN, Ross., vil., Lochs par., Isle of Lewis. Has a P.O. with M.O. and T. depts. under Stornoway

BALBEGGIE, Perth., vil. P.O. with M.O. and T. depts. under Perth, 5 miles distant

BALBIRNIE, Forf., vil., 2½ miles from Meigle

BALBIRNIE-MILLS AND AUCHMUTY, Fife., vil., about 2 miles from Markinch

BALBLAIR, Ross., vil., has a P.O. with M.O. and T. depts. under Conon Bridge

BALCARRY, a headland on the Solway Firth, at the entrance to Auchencairn Bay, 9 miles east from Kirkcudbright

BALCASTLE, Stir., ham., 6 miles from Falkirk

BALCURVIE, Fife., vil., 3 miles from Markinch

BALDERNOCK, Stir., par. and ham., 7 miles from Glasgow. Acres 4323. Pop. 674. P.T. Glasgow

BALDINNIE, Fife., ham., 2 miles from Ceres

BALDOVAN, Forf., vil., 2½ miles from Dundee

BALDOVIE, Forf., ham., with a P.O. under Dundee. T.O and M.O. Broughty Ferry, 2

BALDRAGON, Forf. R.S. 3 miles from Dundee

BALEMARTINE, Argyll., place, Tyree Island, has a P.O. with M.O. and T. depts. under Scarinish, Argyllshire

BALERNO, M'lothian, vil., 7½ miles from Edinburgh, has R.S., and P.O. with M.O. and T. depts. of Midlothian. Has paper mills. Pop. 1255

BALESHARE, Inv., island, on south-west coast of North Uist. Has P.O. under Lochmaddy. M.O. and T.O. Loch Eport, 3 (by ferry). Pop. 136

BALFIELD, Forf., ham., 4 miles from Edzell

BALFOUR, Ork., ham., Shapinsay Island. Has a P.O. with M.O. and T. depts. under Kirkwall, 5 miles distant

BALFRON, Stir., par. Acres 7823. Pop. 1200. Contains the village of Balfron, 3 miles from Killearn. Has R.S., and P.O. with M.O. and T. depts. of Stirlingshire. Pop. 916

BALGEDIE, Kinr., ham., 3 miles from Milnathort

BALGONIE, Fife., vil., has P.O. under Markinch. M.O. and T.O. Markinch, 1½. Pop. 517

BALGOWAN, Perth. R.S. 9 miles from Perth

BALINTORE, Ross., vil., 7 miles from Tain. Has a P.O. with T. dept. under Fearn. M.O. Fearn. Pop. 349

BALISHARE, Inver., see BALESHARE

BALLACHULISH, Argyll., vil., has R.S. (also at Ballachulish Ferry), and P.O. with M.O. and T. depts. of Argyllshire. Has slate quarries, and regular steamboat communication with Glasgow, Oban, and Fort-William. Pop. 727

BALLANTRAE, Ayr., par. Acres 33,581. Pop. 1076. Contains Ballantrae vil., 8 miles from Pinwherry R.S. Summer resort. Has P.O. with M.O. and T. depts. of Ayrshire. The head of a fishing district. Pop. 484

BALLATER, Aber., police burgh. R.S., and P.O. with M.O. and T. depts. of Aberdeenshire. Pop. 1198. Pannanich Wells are in its vicinity

BALLINDALLOCH, Banff., ham., 12 miles from Grantown, with R.S., and P.O. with M.O. and T. depts. of Banffshire

BALLINGRY, Fife., par. Acres 3910. Pop. 10,353. P.T. Lochgelly

BALLINLUIG, Perth., vil. and railway junction, 8 miles from Dunkeld, and a P.O. with M.O. and T. depts. of Perthshire

BALLINTUIM, Perth., ham., 7 miles from Blairgowrie, has a P.O. with T. dept. under Blairgowrie. M.O. Kirkmichael, 3 miles

BALLOCH, Dumb., vil. at foot of Loch Lomond. R.S., and P.O. with M.O. and T. depts. under Alexandria

BALLOCHNEY, Lan., suburb of Airdrie

BALLYGRANT, Argyll., ham. in Islay. P.O. with T. dept. under Port-Askaig. Pop. 118

BALLYONKAN, Perth., ham., 1½ miles from Pitlochry

BALMACARA, Ross., vil., on Lochalsh, 3 miles from Kyle, where steamers from Glasgow, &c., regularly call P.O. with M.O. and T. depts. under Kyle

BALMACLELLAN, Kirkc., par. Acres 22,976. Pop. 627. Balmaclellan vil., 2 miles from New Galloway, has a P.O. with T. dept. under Castle-Douglas. M.O. at New Galloway

BALMAGHIE, Kirkc., par. Acres 21,059. Pop. 650. P.T. Castle-Douglas, 3 miles

BALMAHA, Stir., ham., on Loch Lomond, with pier, with P.O. under Glasgow, M.O. and T.O. Drymen, 4 miles

BALMALCOLM, Fife., vil., ½ a mile from Kettle Bridge

BALMEDIE, Aber., vil., Belhelvie par. Has P.O. with M.O. and T. depts. under Aberdeen, 7½ miles distant

BALMERINO, Fife., par. The vil. of Balmerino is 5 miles from Newport. Acres 3432. Pop. 599

BALMORAL CASTLE, Aber., Royal residence, 9 miles from Ballater, charmingly situated, commanding extensive views of the surrounding country. Its grounds, jointly with those of Abergeldie and Birkhall, extend more than 10 miles along the Dee

BALMORE, Stir., vil., has R.S., 7 miles from Glasgow

BALMULLO, Fife., vil. Has a P.O. with M.O. and T. depts. under Leuchars, 2 miles distant

BALNABRUACH, Ross., fishing vil., Nigg par.

BALNACOUL, Moray. R.S. 2. miles from Fochabers

BALNAGUARD, Perth., vil., 2 miles from Ballinluig

BALNAHUA, Argyll., Isle, Jura par.

BALNAIN, Inv., ham., 5 miles from Drumnadrochit. Has P.O. under Inverness.

BALQUHIDDER, Perth., par. and vil., 12 miles from Callander. Has R.S., and P.O. with M.O. and T. depts. under Strathyre. Was the scene of many of Rob Roy's exploits, and is his burial place. Acres 54,675. Pop. of par. 619

BALTASOUND, Shet., fishing vil., Unst Island. P O. with M.O. and T. depts. under Lerwick. Pop. 83

BALVICAR, Argyll., vil., Seil Island. Has P.O. with M.O. and T. depts. under Oban

BANAVIE, Inv., vil. and calling place for steamers, at south end of Caledonian Canal; has R.S., and a P.O. with M.O. and T. depts. of Inverness-shire

BANCHORY, Kinc., police burgh, 18 miles from Aberdeen, has a R.S., and P.O. with M.O. and T. depts. of Kincardineshire. Pop. 1690

BANCHORY-DEVENICK, Kinc., par. Acres 7737. Pop. 1335. P.O. under Aberdeen, 4. T.O. and M.O. Cults, 2

BANCHORY-TERNAN, Kinc., par. Acres 20,080. Pop. 3335. Contains Banchory burgh

BANFF, the county town of Banffshire, a royal, mun., and parl. burgh, seat of sheriff court, and a seaport. Has head P.O. with all depts., R.S., and several public buildings. Extensive fishing is conducted here, and in the neighbouring town of Macduff. The chief industries are boat and ship building, rope and sail making, &c. Pop. 3489; par. 4136. Acres 6072

BANFFSHIRE, a maritime county, is bounded north by the Moray Firth, south and east by Aberdeenshire, and west by the counties of Inverness and Moray. It contains some of the highest mountains in Scotland, among which are Cairngorm, 4060 feet high, and noted for its beautiful topazes; Coryhabbie, 2558 feet; Knockhill, 2500 feet; and Cabrach, 2377 feet; it also contains part of Ben-Macdhui, the second highest mountain in Scotland. The valleys are fertile, and in some parts well cultivated. Cattle rearing is also largely carried on. The principal rivers are the Spey, Avon, and Deveron. Among the minerals found are marble, limestone, ironstone, granite, marl, slate, topazes, and rock crystal. Banff returns one member to Parliament. Area 403,053. Pop. 54,907

BANGOUR, W. Lothian. R.S. Vil. 1¾ miles from Uphall, to which it is connected by light railway. It contains the Edinburgh District Board of Control's Asylum for Mental Ailments, erected at a cost of about £300,000, opened 1906

BANKEND, Dumf., vil., 6 miles from Dumfries, under which it has a P.O. T.O. and M.O. Glencaple, 2½

BANKFOOT, Perth., vil., with R.S., 9 miles from Perth, has a P.O. with M.O. and T. depts. under Perth. Pop. 726

BANKHEAD, Aber., vil., 4 miles from Aberdeen, in Newhills par. Has R.S.

BANKHEAD, Ayr., vil., Dreghorn par.

BANKHEAD, Lan., R.S. 2 miles from Carstairs Junction

BANKIER, Stir., ham., 3 miles from Denny

BANKNOCK, Stir., ham., with R.S., about 4 miles from Denny. Has P.O. with M.O. and T. depts. under Bonnybridge

BANKSHILL, Dumf., ham., 4 miles from Lockerbie. It has a P.O. under Lockerbie, which is the nearest M.O. T.O. Corrie Common, 4

BANNOCKBURN, Stir., town, 2½ miles from Stirling. It has a R.S., and a P.O. with M.O. and T. depts. of Stirlingshire. Industries:—Woollen manufactures, tweeds, carpets, &c. Pop. 4481. The famous battlefield—the scene of King Robert the Bruce's victory over the English, under Edward II., in 1314—is in the vicinity

BANTON, Stir., vil., about 3 miles from Kilsyth. P.O. under Glasgow. T.O. and M.O. Kilsyth. Pop. 374

BARACHNIE, Lan., vil., near Shettleston, Glasgow

BARASSIE, Ayr., vil., with R.S. 1 mile from Troon. Pop. 163

BARBARAVILLE, Ross., vil., 3½ miles from Invergordon. Pop. 121

BARBASWALLS, Forf., vil., 2½ miles from Meigle

BARDOWIE, Stir. R.S. near Glasgow

BARGEDDIE, Lan., vil., with R.S., 5 miles from Glasgow. P.O. with M.O. dept. under Glasgow. T.O. Baillieston, 2.

BARGRENNAN, Kirkc. and Wigt., ham., has P.O. with T. dept. under Newton-Stewart, 9 miles distant M.O. at Newton-Stewart

BARLEYSIDE, Stir., vil., Falkirk par.

BARNHILL AND LARKFIELD, Lan., vil., near Blantyre

BARNHILL, Forf., vil., with R.S., 1½ miles from Broughty-Ferry

BARNHILL, suburb of Perth

BARNS (EAST), E. Lothian, ham., 2¾ miles from Dunbar

BARNS (WEST), E. Lothian, vil., 3 m. from Dunbar. It has a P.O. with M.O. and T. depts. under Dunbar

BARNTON, M'lothian, place, 5 miles from Edinburgh (with which it was incorporated in 1920). Has R.S.

BARNYARDS, Fife., vil., adjoining Kilconquhar

BARR, Ayr., par. Acres 54,970. Pop. 494. Contains Barr vil. (Pop. 175), has P.O. with M.O. and T. depts. under Girvan, 8 miles distant

BARRA, Inv., island and par. in the Outer Hebrides. Acres 22,222. Pop. 2250. The par. includes the inhabited islands of Barra, Berneray, Mingalay, Pabbay, and Watersay. P.O. Castlebay. Has steamboat communication with Oban. Pop. of Barra Is., 2001

BARRAHEAD, Inv., promontory on Berneray Island, at southern extremity of Barra Island. Has a lighthouse

BARRHEAD, Ren., town, and police burgh, 6½ miles from Glasgow. Two R.S., and P.O. with M.O. and T. depts. Its industries are engineering, ironfounding, calico printing, and the manufacture of cotton. Pop. 12,208

BARRHILL, Ayr., vil., Colmonell par. P.O. with M.O. and T. depts. of Ayrshire, and a R.S. Pop. 277

BARRMILL, Ayr., vil., Beith par., has R.S., and a P.O. with M.O. and T. depts. under Beith

BARROCK, Caith., vil., with P.O. under Thurso. T.O. and M.O. Dunnet, 3

BARRY, Forf., par. Acres 5324. Pop. 4508. Contains Barry vil., with a R.S. Here is a large military camp Has P.O. (called Barry Camp), with M.O. and T. depts. under Dundee

BARTHOL CHAPEL, Aber., ham., 5 miles from Tarves; has P.O. under Aberdeen. M.O. and T.O. Tarves

BARVAS, Ross., par. and vil., Lewis. Acres, 97,543. Pop. of par. 5876. P.O. with M.O. and T. depts. under Stornoway

BASS ROCK, an isolated rock, 350 feet in height, 3½ miles N.E. of North Berwick; is only accessible at one point, and was a stronghold of the Lauder family. Distinguished Covenanters were imprisoned here. Has a lighthouse on south side. Pop. 6

BATHGATE, W. Lothian, town and police burgh, 18 m. from Edinburgh. P.O. with all depts., and R.S. Has extensive coal, iron, and oil industries. Pop. 10,097; par. 18,064. Acres 10,860

BAYBLE, Ross., two vils. (upper and lower), 8 miles from Stornoway, Lewis Island. Has a P.O.

BAYHEAD, Inv., place in North Uist, with a P.O. and M.O. and T. depts. under Lochmaddy, 12 miles distant

BEARSDEN, Dumb., New Kilpatrick par., residential suburb 5 miles from Glasgow. R.S., and P.O. with M.O. and T. depts. under Glasgow. Pop. 5551

BEATH, Fife., par. Acres 6331. Pop. 21,523. P.T. Cowdenbeath

BEATTOCK, Dumf., vil. with R.S., and junction of branch railway to Moffat, 2 miles distant. P.O. with M.O. and T. depts. of Dumfriesshire

BEAULY, Inv., a river which flows into the Moray Firth, and forms its upper basin

BEAULY, Inv., town, 11 miles from Inverness. P.O. with all depts of Inverness-shire. Has R.S., and harbour. Pop. 799

BEDRULE, Rox., par. and ham. Acres 3922. Pop. 174. P.T. Jedburgh, 4 miles distant

BEESWING, Kirkc., ham., 1 m. from Killywhan R.S., has a P.O. under Dumfries. Nearest M.O. Dumfries. T.O. Lochfoot, 5

BEITH, Ayr, Town, 11 miles from Kilmarnock. Two R.S. P.O. with all depts. Manufactures linen thread, fishing nets, and furniture. Pop. 3891; par. 5977. Acres, 11,187

BELHAVEN, E. Lothian, vil., about a mile from Dunbar. It gives the title of baron to a branch of the noble family of Hamilton

BELHELVIE, Aber., par. Acres 12,155. Pop. 1514. Contains Belhelvie vil., has P.O. with M.O. dept. under Aberdeen. T.O. Balmedie, 2

BELIVAT, Nairn, ham., with P.O. under Nairn, 7 miles distant. M.O. Auldearn, 7. T.O. Glenferness, 3

BELLANOCH, Argyll., ham., with P.O. and M.O. and T. depts. under Lochgilphead, 5 miles distant

BELLFIELD, Lan., vil., adjacent to Lesmahagow

BELLIE, Moray, par. Acres 12,778. Pop. 1842. Contains Fochabers

BELLOCHANTUY, Argyll., ham., about 10 miles from Campbeltown, Has P.O. of Argyllshire. M.O. and T.O. Glenbarr, 3

BELL-ROCK, reef, with lighthouse, 12 miles S. by E. of Arbroath. Pop 3

BELLSHILL, Lan., town, 11 miles from Glasgow, has R.S., and a P.O. with M.O. and T. depts. of Lanarkshire. In the vicinity are collieries, and iron works. Pop. Bellshill and Mossend 18,094

BELLSIDE, Lan., vil., 7 miles from Coatbridge

BELLSMAINS, Midlothian, ham., Borthwick par.

BELLSQUARRY, M'lothian, vil., 3 m. from Mid Calder, has a P.O. under West Calder. T.O. and M.O. West Calder, 3. Pop. 143

BELLSTOWN, Perth., ham., near Dalguise

BELSES, Rox., ham., with R.S., 7½ miles from Hawick

BELTONFORD, E. Lothian, ham., Dunbar par.

BELTREES, Ren., ham., 1½ miles from Lochwinnoch

BENBECULA, Inv., low and marshy island lying between South and North Uist. Pop. 961

BENDOCHY, Perth., par and vil. Acres 7435. Pop. of par. 504. P.T. Coupar-Angus, 3 miles distant

BENHAR (EAST), W. Lothian, vil., Whitburn. par. R.S. Fauldhouse, 1½. Coal mining district

BENHAR (WEST), Lan., vil., has P.O. under Harthill. M.O. and T.O. Harthill, 1

BENHOLM, Kinc., par. Acres 4892. Pop. 1092. Has P.O. under Montrose. Contains Johnshaven, with is the nearest M.O. and T.O.

BENQUHAT OR BENWHAT, Ayr., vil., 3 miles north of Dalmellington

BENSLEY, Ayr., vil., 3 miles from Kilwinning

BENTPATH, Dumf., ham., with P.O. and T. dept. under Langholm, 6 miles distant. M.O. Langholm

BERNERA, Inv., island, Outer Hebrides. Pop. 331. P.O. with M.O. and T. depts. under Lochmaddy

BERNERA, Ross., island Uig par., Isle of Lewis. Pop. 514. It has a P.O. with M.O. and T. depts. under Stornoway

BERNERAY, Inv., isle, Outer Hebrides 14 miles from Barra Island. Here is Barra Head Lighthouse. Pop. 6

BERNISDALE, Inv., vil., Isle of Skye. P.O. under Portree. T.O. and M.O. Skeabost Bridge, 3

BERRIEDALE, Caith., vil., which has P.O. with M.O. and T. depts. under Wick. Nearest R.S. Helmsdale, about 10 miles distant

BERRYHILLOCK, Banff., vil., 4 miles from Cullen, under which it has a P.O. M.O. and T.O. Cullen

BERVIE, Kinc., royal, parl., and mun. burgh and par., 10 miles from Stonehaven. It has a P.O. with M.O. and T. depts. under Montrose, and a R.S. Flax and tow spinning are its industries. Pop. 1032; par. 2116

BERWICK (NORTH), see NORTH BERWICK

BERWICK-ON-TWEED, mun. burgh, seaport, and market town, Northumberland. The Tweed is here crossed by three bridges, connecting England and Scotland. The old road bridge joins Tweedmouth and Spittal. The great railway viaduct has 28 arches. The Royal Tweed Bridge opened by the Prince of Wales (1928), is built of concrete and steel and cost about £160,000 Its longest span is 365 ft. Has Head P.O. with all depts., and R.S. Industries—salmon fishing, exports, &c. Pop. 12,299

BERWICKSHIRE, a maritime and border county, bounded north by the county of E. Lothian, east by the North Sea, west by Midlothian, and south by Roxburghshire and the river Tweed. The Lammermoor Hills run through the county, and in some parts they rise to a considerable height. The coast is bold and rocky, having two bays, Eyemouth and Coldingham. The rivers are the Tweed and its tributaries, the Blackadder and the Whiteadder, the Eye, the Eden, and the Leader. Here agriculture has been brought to a high state of perfection; and the pasture land is also good. Fishing is an important industry. Berwickshire returns one member to Parliament. Area, 292,535 acres. Pop. 26,612

BETTY HILL, Suth., ham., has P.O. with M.O. and T. depts. under Thurso. Connected by motor car

BIELDSIDE, Aber., suburb of Aberdeen, 4 miles distant, with R.S. Has P.O. under Aberdeen. T.O. and M.O. at Cults

BIGGAR, Lan., police burgh, 12½ miles from Lanark. Has head P.O. with all depts., and a R.S. Pop. 1323; par. 2074. Acres 7272

BIGTON, place in S.W. of Shetland, has P.O. under Lerwick. M.O. Sandwick. T.O. Levenwick

BINNIE, W. Lothian, place with famous sandstone quarry in Uphall parish

BINNIEHILL AND SOUTHFIELD, Stir., vil., 1 mile from Slamannan.

BIRGHAM, Ber., vil. Has a P.O. under Coldstream. M.O. Coldstream, 4 miles. T.O. Eccles, 2

BIRKHILL, Forf., vil., 4 miles from Dundee

BIRNAM, Perth., vil. adjacent to Dunkeld R.S. P.O. with M.O. and T. depts. under Dunkeld. Pop. 629

BIRNESS, Aber., ham., 4 miles from Ellon

BIRNIE, Moray, par. Acres 6788. Pop. 380. P.T. Elgin

BIRSAY and HARRAY, Ork., par. Acres, 26,749. Pop. 1608. P.T. Kirkwall and Stromness. Contains Birsay, Harray, and Swannay vils.

BIRSAY, Ork., vil., has P.O. with M.O and T. depts. under Kirkwall

BIRSE, Aber., par. and vil., 2 miles from Aboyne. Pop. of par. 944

BISHOPBRIGGS, Lan., vil., has R.S., 3½ miles from Glasgow, and connected with it by electric tramway Has P.O. with M.O. and T. depts. under Glasgow. Pop (Bishopbriggs and Auchinairn) 4778

BISHOPMILL, vil., and suburb of Elgin

BISHOPTON, Ren., vil., about 6 miles from Paisley, with R.S., and a P.O. with M.O. and T. depts. of Renfrewshire 820

BIXTER, Shet., in Sandsting par. P.O. with T. dept. under Lerwick, 11 miles distant. M.O. Tresta

BLACKBRAES, Stir., vil., 3 miles from Falkirk

BLACKBURN, Aber., vil., 2 miles from Kinaldie R.S., and 9 miles from Aberdeen

BLACKBURN, W. Lothian, vil. P.O. with M.O. and T. depts. under Bathgate, 3 miles distant. Pop. 2022

BLACKCRAIG, Kirkc., vil., Minnigaff par., 2 miles from Newton-Stewart

BLACKFORD, Perth., par. Acres 20,991. Pop. 1399. Blackford vil., 10 miles from Dunblane, has a R.S., and P.O. with M.O. and T. depts. of Perthshire. Has brewing and boot manufacturers. Pop. 522

BLACKHALL, M'lothian, vil., 2 m. from Edinburgh (with which it was incorporated in 1920), has P.O. with M.O. and T. depts.

BLACKHILLS, Aber., ham., has P.O. under Peterhead. T.O. and M.O. Peterhead, 4

BLACKLAW, Banff., ham., 2 miles from Aberchirder. P.O. under Huntly, T.O. and M.O. Aberchirder

BLACKNESS, W. Lothian, vil. on the Forth, 3¾ m. from Linlithgow. Has P.O. with T. dept. under Linlithgow. M.O. Philipstoun. Pop. 154

BLACKRIDGE, W. Lothian, vil., 5½ m. from Bathgate, has P.O. with M.O. and T. depts. of W. Lothian. Pop. 2019. R.S. Westcraigs

BLACKSBOAT, Moray, R.S. P.O. under Grantown-on-Spey. M.O. Knockando. T.O. Marypark

BLACKSHIELS, M'lothian, vil., 15 m. from Edinburgh. P.O. with M.O. and T. depts. under Edinburgh

BLACKWATERFOOT, Bute., ham. in Isle of Arran. P.O. with T. dept. of Isle of Arran. M.O. Shiskine, 2

BLACKWOOD, Lan., vil., 3 miles from Lesmahagow, has R.S. Pop. 1823

BLADNOCH, Wigt. vil. P.O. under Wigtown. T.O. and M.O. Wigtown, 1

BLAINSLIE, Rox., vil., 7 miles from Melrose

BLAIRADAM, Kinr., vil., 3½ miles from Kinross, with R.S., and P.O. with M.O. and T. depts. under Kelty, Fife. Also T.O. at R.S.

BLAIR-ATHOLL, Perth., par. Acres 187,926. Pop. 1557. Contains Blair-Atholl vil., 7 miles from Pitlochry, has a P.O. with M.O. and T. depts. of Perthshire

BLAIR-DRUMMOND, Perth., vil. P.O. under Stirling. T.O. and M.O. Doune, 2

BLAIRGOWRIE, Perth., police burgh, and summer resort, situate at terminus of branch railway from Coupar-Angus, about 5 miles distant. Rattray, united with Blairgowrie in 1929 (is connected by a bridge across the river Ericht. Has P.O. with M.O and T. depts. of Perthshire. The industries are flax and jute spinning, and fruit growing. Pop. 4676; Blairgowrie par. 4049; Rattray par. 2004

BLAIRINGONE, Clack., Kinr., and Perth vil., has a P.O. under Dollar, 2½ miles distant. M.O. and T.O. at Dollar

BLAIRLOGIE, Stir., vil., 3 miles from Stirling, has P.O. under Stirling. T.O. and M.O. Menstrie, 2

BLAIRMORE AND STRONE, Argyll., watering place, 8 miles from Dunoon, has P.O. with M.O. and T. depts. under Dunoon. Maintain regular steamboat communication with Glasgow, &c.

BLAIRS, Kinc., place, has an R.C. College, and a P.O. under Aberdeen, 6 miles. T.O. and M.O. Cults, 3

BLANEFIELD, Stir., vil., with R.S., has a P.O. with M.O. and T. depts. under Glasgow, about 17 miles distant

BLANTYRE, Lan., par. Acres 3953. Pop. 17,015. Contains Blantyre town, about 4 miles from Hamilton (pop. 15,662), has a R.S., with a P.O. and M.O. and T. depts. under Glasgow, also the vils. of High Blantyre, Low Blantyre, and Stonefield. The centre of a coal mining district

BLEBO CRAIGS, Fife., vil., 2 miles from Dairsie R.S. Has a P.O. under Cupar. M.O. and T.O. Strathkinnes

BLYTH BRIDGE, Peeb., vil., 5 miles from West Linton, has a P.O. and M.O. under Dolphinton. T.O. Dolphinton

BOARHILLS, Fife., vil. R.S. 3¾ miles from St Andrews, under which it has a P.O. M.O. and T.O. Kingsbarns, 3

BOAT OF GARTEN, Inver., vil., 5 miles from Aviemore, With R.S., and P.O. with M.O. and T. depts. of Inverness-shire. Pop. 247

BOAT OF INCH, Inver., ¼ mile from Kincraig R.S.

BOATHAVEN, Caith., fishing vil., near Wick

BODDAM, Aber., vil. on the coast, 3 miles south of Peterhead, with R.S., and P.O. with M.O. and T. depts. under Peterhead. Pop. 646

BOGHEAD, Lan., vil., 3½ miles from Stonehouse

BOGSIDE, Fife. R.S. Has P.O. under Alloa. T.O. and M.O. Oakley, 4

BOGSIDE, Ayr., place with R.S., 1 mile from Irvine. Has race course, and golf course

BOHARM, Banff., par. Acres 16,751. Pop. 804. P.A. Keith

BOLESKINE AND ABERTARFF, Inv., par. Acres 110,825. Pop. 1976. P.T. Fort-Augustus

BOLTON, E. Lothian, par. and ham. Acres 3101. Pop. 296. P.T. Haddington, 3 miles distant

BONAHAVEN, Argyll., coast vil., Islay, with pier, 4 miles from Port Askaig, Has P.O. with T. dept. under Port Askaig, which is the nearest M.O.

BONAR BRIDGE, Suth., vil., 15 miles from Tain, with R.S., and a P.O. with M.O. and T. depts. under Ardgay, Ross-shire. Pop. 288

BONAWE, Argyll., vil. on River Awe, 2 miles from Taynuilt R.S., and 13 miles from Oban. Maintains ferry across Loch Etive, and in the vicinity are granite quarries. Salmon fishing on the Awe is another industry. Has P.O. (called Bonawe Quarries) with M.O. and T. Depts. under Connel

BONCHESTER BRIDGE, Rox., ham., has a P.O. with M.O. and T. depts. under Hawick, 7 miles distant

BO'NESS, see BORROWSTOUNNESS

BONHILL, Dumb., town and par., divided from Alexandria by the River Leven. P.O. with M.O. and T. depts. under Alexandria. Acres 8370. Pop. par. 15,565

BONKLE, Lan., vil., 3 miles from Wishaw

BONNYBRIDGE, Stir., town, 4 miles from Falkirk. Has ironfoundries and fire-brick works. It has a P.O. with M.O. and T. depts. of Stirlingshire, and a R.S. Pop. 4652

BONNYKELLY, Aber., place 3 miles from New Pitsligo

BONNYRIGG AND LASSWADE, Midlothian, police burgh, 6 m. from Edinburgh. Lasswade was incorporated with Bonnyrigg in 1929. It has a R.S., and a P.O. with M.O. and T. depts. of Midlothian. Has paper mills and carpet factory. Pop. 4481; pop. of Lasswade par. 11,713

BORELAND, Dumf., place with P.O. and T. dept. under Lockerbie. M.O. Lockerbie, 7 miles distant

BORERAY, Inv., isle, North Uist. Pop. 8

BORGUE, Kirkc., par. Acres 13,502. Pop. 990, including Little Ross Isle. Borgue vil. has a P.O. with M.O. and T. depts. under Kirkcudbright, 5 miles distant

BORNASKETAIG, Inv., vil., Kilmuir par., Skye

BOROUGHMUIRHEAD, suburb of Edinburgh

BORRERAIG, Inv., vil. in Skye, with sub P.O. under Dunvegan. T.O. and M.O. Glendale, 5

BORROWSTOUNNESS OR BO'NESS, W. Lothian, police burgh, and a thriving seaport. It has a P.O. with M.O. and T. depts. of West Lothian, a R.S., and an excellent harbour. Has extensive coal and timber shipping trade. Pop. 10,095. Pop. of Bo'ness and Carriden Par. 14,098. Acres 6028

BORTHWICK, M'lothian, par., Acres 9376. Pop. 3169. P.T. Gorebridge

BORVE, Inv., ham., Barra Island, has a P.O. under Castlebay, 5 miles. T.O. and M.O. at Castlebay

BORVE, Ross., ham., Lewis Island. It is 14 miles from Stornoway, under which it has a P.O. with T. dept. M.O. at Barvas

BOTHWELL, Lan., town., 8 miles from Glasgow, with two R.S., and a P.O. With M.O. and T. depts. under Glasgow. Coal mining district. Pop. 3890; par. 60,660. Acres 13,581

BOTHWELL PARK, Lan., vil., Bothwell par. Pop. 3884

BOTRIPHNIE, Banff., par. Acres 9461. Pop. 646. It has a P.O. under Keith. M.O. at Keith, 5 miles distant. T.O. Drummuir R.S. There are limeworks and distilleries

BOUND SKERRIES, Shet., islet, with lighthouse, Nesting par. Pop. 2

BOURTIE, Aber., par. and vil., 2 miles from Old Meldrum. Pop. of par. 421

BOURTREEBUSH, Kinc., vil., 7 miles from Stonehaven

BOVERAY, Inv., see BORRAY

BOWDEN, Rox., par. Acres 7659. Pop. 561. Contains Bowden vil., about 2 miles from St Boswells, with P.O. under St Boswells. T.O. and M.O. St Boswells, 2. Pop. 136

BOWER, Caith., par. Acres 19,684. Pop. 1059. Has R.S., and P.O. with M.O. and T. depts. under Wick

BOWHILL, Fife., vil., 1 mile from Auchterderran

BOWLING, Dumb., vil. on the Clyde, with two R.S., and P.O. with M.O. and T. depts. under Glasgow. Pop. 1245

BOWMORE, vil. (Island of Islay), has a P.O. with M.O. and T. depts. of Isle of Islay, and is regularly called at by steamers from Glasgow. Pop. 620

BOW-OF-FIFE, place with P.O. under Cupar, T.O. and M.O. Springfield, 2

BOYNDIE, Banff., par. Acres 6950. Pop. 2014. P.T. Banff, 2½ m. distant

BOYNDLIE, Aber., place with P.O. under Fraserburgh, 6 miles distant. M.O. New Aberdour. T.O. Tyrie, 1½

BRACADALE, Inv., par., Skye. Acres 93,164. Pop. 1120, includes the Island of Soay. P.T. Portree, 10 miles distant

BRACARA, Inv., ham., with P.O. under Morar. M.O. Mallaig, 5. T.O. Morar

BRACO, Perth., vil., 1½ miles from Greenloaning R.S., and about 9 miles from Crieff, has a P.O. with M.O. and T. depts. of Perthshire

BRAE, Shet., vil., 23 miles from Lerwick, with P.O. and M.O. and T. depts. under Lerwick

BRAEHEAD, Lan., vil., with P.O. under Carnwath, 4 miles distant. M.O. and T.O. Forth

BRAEHEAD AND WOODLANDS, Lan., vil., 1 mile from Coatbridge

BRAEMAR, Aber., vil. (also called Castleton, Crathie and Braemar par. It is a tourists' centre, has a P.O. with M.O. and T. depts. of Aberdeenshire. Has golf links. Pop. 440

BRAES OF COUL, Fort., place 7 miles from Kirriemuir, under which town it has a P.O. M.O. and T.O. at Lintrathen

BRAES OF RANNOCH, Perth., district, about 6 m. from Rannoch R.S.

BRAGAR, Ross., vil., Lewis Island. Has a P.O. with T. dept. under Stornoway. M.O. Shawbost

BRAIDWOOD, Lan., vil., 2 miles from Carluke, has a R.S. Pop. 720. P.O. with T. dept. under Carluke, which is the nearest M.O.

BRAWL, Suth., ham., 2 miles from Strathy

BREADALBANE, a mountainous district forming the west part of Perthshire. It contains Ben Lawers, 3984 feet high, and lochs Tay and Rannoch

BREAKISH, Inv., ham., Isle of Skye, with P.O. under Kyle. M.O. and T.O. Broadford, 3

BREASCLEAT, Ross., vil., Uig par., Isle of Lewis, 15 miles from Stornoway

BRECHIN, Forf., royal and parl. and mun. burgh, and market town. It has a P.O. with all depts., and a R.S. Flax spinning, linen manufacture, sailcloth weaving, bleaching, and distilling are carried on. It has a public library, an old cathedral—now the parish church, and a public park. Pop. 6840; par. 8203. Acres 13,883

BRENFIELD, Argyll., ham., has a P. O. under Ardrishaig, 2 miles distant. M.O. and T.O. Ardrishaig

BRESSAY, Shet., island (pop. 448) opposite Lerwick, has a P.O. with M.O. and T. depts under Lerwick. Bressay par—Acres 7419. Pop. 452

BRETTABISTER, Shet., place 10 miles from Lerwick. Has P.O. under Lerwick. M.O. Voe. T.O. Skellister, 2½

BREWSTERFORD, Lan., vil. 1 mile from Coatbridge

BRIDGEND, vil. (Island of Islay), Kilarrow par. Has a P.O. with M.O. and T. depts. of Isle of Islay, and has regular steamboat communication with Glasgow

BRIDGEND, W. Lothian, vil., near Bathgate

BRIDGEND, suburb of Perth

BRIDGENESS, W. Lothian, vil., suburb of B'ness, has P.O. with M.O. and T. depts. under Bo'ness

BRIDGE OF ALLAN, Stir., police burgh, and popular watering place, 3 miles from Stirling. Famous for its genial climate. The Airthrey mineral wells are in its vicinity, and attract many visitors. It has a R.S., and a P.O. with all depts. of Stirlingshire. Pop. 2897

BRIDGE OF AVON, Banff., place with P.O. under Ballindalloch. T.O. and M.O. Tomintoul, 2

BRIDGE OF BUCKET, Aber., ham., Glenbucket par.

BRIDGE OF CALLY, Perth., vil., has a P.O. with M.O. and T. depts. under Blairgowrie, 5 miles distant

BRIDGE OF CANNY, Kinc., place with P.O. under Banchory, 3 miles distant. M.O. and T.O. Banchory

BRIDGE OF DEE, suburb of Aberdeen, with P.O. under Aberdeen. T.O. and M.O. Aberdeen

BRIDGE OF DEE, Kirkc., vil., with R.S., and P.O. with T. dept. under Castle-Douglas, 3 miles distant. M.O. at Castle-Douglas

BRIDGE OF DON, suburb of Aberdeen. It has a P.O. with T. dept. under that town

BRIDGE OF DUN, Forf., R.S. and junction, 4 miles from Brechin, and a P.O. with T. dept. under Montrose. M.O. Hillside

BRIDGE OF EARN, Perth., vil., 4 miles from Perth. Has a R.S., and a P.O. with M.O. and T. depts. of Perthshire. Pitcaithly Wells are in its vicinity

BRIDGE OF FIDDICH, Banff., place with P.O. under Dufftown. T.O. and M.O. Dufftown, 2½

BRIDGE OF GAIRN, Aber., place with P.O. under Ballater, which is the nearest M.O. and T.O., 1½ miles distant

BRIDGE OF GAUR, Perth., place with P.O., with M.O. and T. depts under Rannoch Station

BRIDGE OF MARNOCH, Banff., place with P.O. and T.O. under Huntly. M.O. Aberchirder, 2

BRIDGE OF OICH, Inv., place 3 miles from Invergarry

BRIDGE OF ORCHY, Argyll., place 12 miles from Dalmally, with R.S., and P.O. with M.O. and T. depts. of Argyllshire

BRIDGE OF ROY, see ROY BRIDGE

BRIDGE OF TILT, Perth., vil., adjacent to Blair-Atholl R.S. Pop. 130

BRIDGE OF TURK, Perth., ham., 7 miles from Callander. Has P.O. with M.O. and T. depts.

BRIDGE OF URR, Kirkc., vil., with a P.O. under Dalbeattie. M.O. Kirkpatrick-Durham, 2. T.O. Clarebrand, 2

BRIDGE OF WALLS, Shet., place 24 miles from Lerwick, has P.O. with M.O. and T. depts. under Lerwick

BRIDGE OF WEIR, Ren., town, 4¾ miles from Paisley. It has a R.S., and a P.O. with M.O. and T. depts. of Renfrewshire. In the vicinity are the Quarrier Orphan Homes of Scotland. Pop. 2740

BRIDGE OF WESTFIELD, Caith., place with a P.O. under Thurso. T.O. and M.O. Thurso, 5

BRIDGETON, Perth., see ALMONDBANK

BRIGHTON, Fife., vil., 1½ miles from Cupar-Fife

BRIGHTONS, Stir., vil., Grangemouth par.

BROADFORD, Inv., fishing vil., 24 miles from Portree, Isle of Skye. A centre for tourists exploring the Cuchullin Hills. It has a P.O. with M.O. and T. depts. of Isle of Skye, and regular steamboat communication with Kyleakin, Portree, Oban, Glasgow, &c. Pop. 157

BROADSEA, ABER., fishing vil., part of Fraserburgh

BRODICK, Bute., vil., which has P.O. with M.O. and T. depts. of Isle of Arran, and maintains regular steamboat communication with Ardrossan. Pop. 510

BRODIE, Moray, ham., with R.S., and a P.O. with T. dept. under Forres, 3½ miles distant. M.O. Forres

BROOKFIELD, Ren., vil., 1½ miles from Johnstone. Has P.O. M.O. and T.O. Johnstone. Pop. 286

BROOMHOUSE, Lan., vil., has R.S., with P.O. and M.O. under Glasgow, 6 m. distant. T.O. Uddingston

BROOMIEKNOWE, Midlothian, adjacent to Bonnyrigg, has R.S.

BROOMLANDS, Renf., vil., Inchinnan par. Pop. 109

BRORA, Suth., vil., 6 miles from Golspie, with R.S., and P.O. with M.O. and T. depts. of Sutherlandshire. Pop. 783

BROUGH, Caith., ham., with P.O. under Thurso. M.O. and T.O. Dunnet, 2

BROUGHTON, GLENHOLM, AND KILBUCHO, Peeb., par. Acres, 19,797 Pop. 632. Contains Broughton vil., 4½ miles from Biggar, with a R.S., and P.O. with M.O. and T. depts. of Peeblesshire

BROUGHTY-FERRY, Forf., town (now incorporated with Dundee). A much-frequented watering-place, with good bathing facilities. Has a railway ferry to Tayport, a R.S., and P.O. with M.O. and T. depts. of Forfarshire

BROXBURN, W. Lothian, town, 1½ m. from Edinburgh, with a R.S. (Drumshoreland), and a P.O. with M.O. and T. depts. of West Lothian. Pop. 5499. Has shale and oil works

BRUAN, Caith., vil., 8 miles from Wick

BRUAR, Perth., place 3 miles from Blair-Atholl

BRUCKLAY, Aber., vil., with R.S., 4 miles from Strichan, has P.O. under Maud, Aberdeenshire. M.O. Maud. T.O. at R.S.

BRUICHLADDICH, Argyll., vil. in Islay. Has a P.O. with M.O. and T. depts. under Bridgend

BRUNTON, Fife., vil., 6 miles from Newburgh, with P.O. under Cupar. M.O. Cupar. T.O. Luthrie, 2

BRURAY SKERRIES, Shet., island, Nesting par. Pop. 34

BRYDEKIRK, Dumf., vil., with a P.O. and M.O. and T. depts. under Annan, 3 miles distant

BUALNALUIB, Ross., ham., near Gairloch

BUCCLEUCH, Sel., part of Ettrick par. Gives the title of Duke to the chief of the noble family of Scott

BUCHANAN, Stir., par. and ham., 4 miles from Drymen. Acres 41,305. Pop. 438. P.T. Drymen

BUCHANHAVEN, Aber., fishing vil., within the burgh of Peterhead

BUCHANNESS, Aber., the most easterly point of the Scottish mainland, 3 miles south of Peterhead. Has a lighthouse

BUCHANTY, Perth., vil., with P.O. under Perth, 13 miles distant. T.O. Glenalmond, 3. M.O. Logiealmond

BUCHLYVIE, Stir., vil., with R.S., and P.O. with M.O. and T. depts. under Stirling, 14 miles distant. Pop. 349

BUCKHAVEN, Fife., town and police burgh, 7 miles from Kirkcaldy, has R.S., and good harbour and pier. Fishing and the making of nets and cordage, is the chief industry. Has a P.O. with M.O. and T. depts. of Fifeshire. Pop. with Methil and Innerleven (forming a united police burgh), 17,643

BUCKIE, Banff., a police burgh, with R.S., a head P.O. with all depts., and two excellent harbours. Extensive fishing is carried on, other industries are fishcuring, net and rope making. Pop. 8689

BUCKLERHEAD, Forf., ham., about 6 miles from Dundee

BUCKPOOL, Banff., a suburb of Buckie, with a R.S. Has P.O. with M.O. dept. under Buckie. T.O. Buckie

BUCKSBURN, Aber., vil., with R.S., 3½ miles from Aberdeen, has P.O. with M.O. and T. depts. of Aberdeenshire. Has paper mills

BUITTLE, Kirkc., par. Acres 11,446. Pop. 778. P.T. Castle-Douglas

BULLERS BUCHAN, Aber., vil., 5½ miles from Peterhead

BULLIONFIELD, Forf., place, 3½ miles from Dundee. Has large paper mills

BUNAWE, Argyll., see BONAWE

BUNCHREW, Inv., place 3½ miles from Inverness, with R.S., and P.O. with T. dept. of Inverness-shire. M.O. Inverness

BUNDALLOCH, Ross., vil., 10 miles from Kyle of Lochalsh R.S.

BUNESSAN, Argyll., vil., Mull. It has a P.O. with M.O. and T. depts. of Argyllshire, and is regularly called at by steamers from Glasgow, &c

BUNKLE AND PRESTON, Ber., par. Acres 9194. Pop. 507. P.T. Duns.

BURDIEHOUSE, M'lothian, vil., 4½ m. from Edinburgh, with which it is now incorporated

BURGHEAD, Moray, police burgh, about 10 miles from Elgin, with R.S., and P.O. with M.O. and T. depts. of Morayshire. Has a pier and harbour. Pop. 1255

BURNBANK, Lan., vil., 1 mile from Hamilton. Has R.S., and P.O. with M.O. and T. depts. of Lanarkshire.

BURNBRAE, Perth., place, 3 miles from Methven R.S.,with P.O. under Perth. T.O. Madderty, 3. M.O. Methven

BURNBRAE, Lan., see STANE

BURNFOOTHILL, Ayr., vil., 4 miles from Dalmellington

BURNHEAD, Dumf., ham., with P.O. under Thornhill. T.O. and M.O. Thornhill, 1

BURNHERVIE, Aber., place with P.O. under Inverurie. M.O. and T.O. Kemnay, 2½ miles

BURNHOUSE, Ayr., vil., 3 miles from Beith

BURNMOUTH, Ber., fishing vil., 2½ miles from Ayton. Has a R.S., and P.O. with M.O. and T. depts. under Ayton

BURN OF CAMBUS, Perth, place with P.O. under Doune. M.O. and T.O. Doune, 1½ miles

BURN ROW, Stir., vil., 1 mile from Slamannan

BURNSIDE, Ayr., ham., 1½ miles from Dalry

BURNSIDE, Forf., ham., 6 miles from Forfar

BURNSIDE, Kinc., vil., St Cyrus par.

BURNSIDE, W. Lothian, place, has P.O. with T. dept. under Linlithgow. M.O. at Philipstoun, 1½ miles

BURNSIDE, Stir., vil., 4 miles from Grahamston

BURNTISLAND, Fife., royal, mun., and parl. burgh, and flourishing seaport; maintains a railway ferry to Granton, has R.S., and a P.O. with all depts. Its harbour is one of the best on the Firth of Forth, with docks, and has a large export trade in coal. Pop. 5389; par. 5809. Acres 2606

BURRA (EAST AND WEST), Shet., islands, with P.O. under Lerwick. T.O. and M.O. Hamnavoe, 3. Pop. 176 and 591

BURRAVOE, Shet., place, Yell Island, with P.O. and M.O. and T. depts. under Lerwick

BURRAY, Ork., island, with P.O. M.O. and T. depts. under St Margaret's Hope, Orkney. Pop. 379

BURRELTON, Perth., vil., near Woodside R.S. It has a P.O. with M.O. and T. depts. under Coupar-Angus, 2 miles distant. Pop. 454

BURWICK, Ork., place in Ronaldsay, It has a P.O. under St Margaret's Hope. M.O. St Margaret's Hope. T.O. Brough Light station, 1

BUSBY, Ren. and Lan., large vil., 6 miles from Glasgow, with R.S., and P.O. with M.O. and T. depts. under Glasgow. Pop. 724

BUTE (NORTH), Bute., par. Acres 18,569. Pop. 1828, including the Island of Inchmarnock. P.T. Rothesay

BUTESHIRE, an insular county, comprising the islands of Arran, Bute, the Cumbraes, Inchmarnock, the Holy Isle, and Pladda, all in the Firth of Clyde. Rothesay is the county town. Buteshire returns one member to Parliament. Acres 139,658. Pop. of county, 18,823. Pop. of Bute Island, 12,112

BUTT OF LEWIS, Ross., promontory northern extremity of Isle of Lewis; has a lighthouse

BUTTERSTONE, Perth., vil., with P.O. and T. dept. under Dunkeld, 4½ miles distant. M.O. at Dunkeld

C

CABRACH, Banff., par. Acres 34,079. Pop. 326. It has a P.O. under Huntly. T.O. Lower Cabrach, 4. M.O. Lumsden

CADDER, Lan., par. and vil. Acres 13,972. Pop. of par. 19,196. P.T. Glasgow, 5 miles distant

CADDONFOOT, Sel., par. and ham., 4 miles from Galashiels Acres 19,252. Pop. 628. P.T. Galashiels

CADZOW, Lan., vil., about 2 miles from Hamilton

CAERLAVEROCK, Dumf., par. Acres 7229. Pop. 681. P.T. Dumfries, 7 miles distant

CAIRNBAAN, Argyll., place with a P.O. with T. dept. under Lochgilphead, 2 miles distant. M.O. Lochgilphead

CAIRNBEDDIE, Perth., vil., 6 miles from Perth

CAIRNBULG, Aber., fishing vil., 2½ miles from Fraserburgh, has R.S. Pop. with Inverallochy, 1308

CAIRNDOW, Argyll., ham., near head of Loch Fyne. Has steamboat communication with Inveraray, 10 miles distant. Has P.O. with all depts.

CAIRNESS, Aber, ham., 2½ miles from Lonmay R.S.

CAIRNEYHILL, Fife., vil., 3 miles from Dunfermline, has a R.S., and a P.O. with T. dept. under Dunfermline. M.O. Torryburn. Pop. 449

CAIRNEYHILL, Perth., ham., Auchtergaven par.

CAIRNGRASSIE, Kinc., place 3 miles from Muchalls R.S.

CAIRNIE, Aber., par. Acres 15,818. Pop. 1017. It has a P.O. with T dept. M.O. Huntly, 4½

CAIRNORRIE, Aber., place with P.O. under Methlick. M.O. and T.O. Methlick, 3

CAIRNRYAN, Wigt., vil. on Loch Ryan. Has a P.O. with M.O. and T. depts. under Stranraer, 6 miles distant

CAITHA, M'lothian, vil., 4 m. from Stow

CAITHNESS-SHIRE, maritime county, in the extreme N.E. of Scotland, bounded on the north by the Pentland Firth, east by the North Sea, and south and west by Sutherlandshire. Its general aspect is level and bare, a large portion being moorland and treeless. The northern sea-coast is bold and rocky, with Dunnet Head and Duncansby Head, on the west side of which is John o' Groats' House. The coast and river fisheries employ a great portion of the inhabitants, and are the principal branch of trade. Cattle-rearing and sheep-breeding is extensively carried on. The climate is damp and chilly. Among the minerals found are limestone, shale, sandstone, and lead ore. Caithness-shire returns one member to Parliament. Area, 438,833 acres. Pop. 25,656

CALDER, Caith., place in Halkirk par. with P.O. under Thurso. M.O. and T.O. Halkirk, 4

CALDER, Lan., large vil. with R.S., 2 miles from Airdrie. Has extensive iron works

CALDERBANK, Lan., vil., 2 miles from Airdrie. It has a R.S., and P.O. with M.O. and T. depts. under Airdrie. Pop. 2254

CALDERCRUIX, Lan., vil., Shotts par., with R.S., and P.O. with M.O. and T. depts. of Lanarkshire. Has paper mills and calico printing works. See GLENGOWAN

CALDER (EAST), M'lothian, vil., 1½ miles from Mid-Calder R.S. Has a P.O. and M.O. T.O. Mid-Calder, 1. Pop. 1075

CALDER (MID), M'lothian, par. Acres 12,101. Pop. 2793. Contains Mid-Calder village, 2½ miles from Mid-Calder R.S. It has a P.O. with M.O. and T. depts. of Midlothian. Pop. 587

CALDER (WEST), M'lothian, town, 16½ m. from Edinburgh, with R.S. and a P.O. with M.O. and T. depts. of Midlothian. Industries:—coal, shale, &c. Pop. 3404; par. 6817. Acres 20,979

CALDERMILL, Lan., vil., has P.O. under Strathaven, 3 miles distant. M.O. Strathaven. T.O. Drumclog

CALDHAM, Kinc., ham., 4 miles from Laurencekirk

CALGARY, Argyll., place in Mull Island, with P.O. and T. dept. under Tobermory, 13 miles distant. M.O. Dervaig

CALIFORNIA, Stir., vil., Grangemouth par. P.O. under Falkirk, 3 miles distant. M.O. and T.O. Shieldhill

CALLANDER, Perth., police burgh, and a popular tourists' centre for the Trossachs, &c. It has a P.O. with M.O. and T. depts. of Perthshire, and R.S. Pop. 1572; par. 2423. Acres 54,198

CALLANISH, Ross., vil. in Lewis Island. It has a P.O. with M.O. and T. depts. under Stornoway, 16 miles distant

CALVAY, Inv., isle., South Uist par.

CALVE, Argyll., isle, off N.E. coast of Mull. Pop. 6

CALVINE, Perth., ham., 4 miles from Blair-Atholl. It has a P.O. with M.O. and T. depts. of Perthshire

CAMBUS, Clack., vil., 2 miles from Alloa. Has a distillery, and a P.O. with M.O. and T. depts. of Stirlingshire, a R.S. and small harbour

CAMBUSBARRON, Stir., vil., 1 mile from St Ninians, has P.O. with M.O. and T. depts. under Stirling. R.S. Stirling, 1½. Pop. 1058

CAMBUSKENNETH, Stir., vil., about a mile from Stirling, with interesting ruins of its ancient Abbey

CAMBUSLANG, Lan., town, with R.S., and P.O. with M.O. and T. depts under Glasgow, with which it is connected by electric traction. Pop 26,478; par. 27,129. Acres 5143

CAMBUSNETHAN, Lan., vil. with R.S., now incorporated in the burgh of Wishaw. Cambusnethan par.—Acres, 16,550. Pop. 36,596

CAMELON, Stir., town, about a mile from Falkirk. In the vicinity are foundries and chemical works. Has a R.S., and P.O. with M.O. and T. depts. under Falkirk

CAMERON, Fife., par. Acres 9321. Pop. 625. P.T. St Andrews, 4 miles distant

CAMERON-BRIDGE, Fife., vil., with R.S., 2 miles from Leven. See WINDYGATES

CAMLACHIE, part of Glasgow

CAMMUSMORE, Inv., vil., Kilmuir par., Skye

CAMPBELLTOWN, Inv., vil., now called Ardersier

CAMPBELTOWN, Argyll., royal and parliamentary burgh, seaport, and seat of sheriff court. Has regular steamboat communication with Glasgow, and a head P.O. with all depts. The chief industry is whisky distilling. Pop. 6309; par. 7928. Acres 44,256

CAMPERDOWN, Forf., place 5½ miles from Dundee

CAMPFIELD, Aber., place 6 miles from Banchory

CAMPMUIR, Forf., ham., 2 miles from Coupar-Angus

CAMPSIE GLEN, Stir., vil., 1 mile from Lennoxtown, with R.S. Has P.O. with M.O. and T. depts. under Glasgow

CAMPSIE, Stir., par. Acres 17,857. Pop. 5296. Contains Lennoxtown

CAMPTOWN, Rox., vil., with P.O. and T.O. under Jedburgh, 7 miles distant. M.O. Jedburgh

CAMSERNEY, Perth., place with P.O. and T. dept. under Aberfeldy, 3 miles distant. M.O. Aberfeldy

CAMUSNAGAUL, Inv., place with P.O. under Fort-William. M.O. and T.O. Fort-William, 1 mile (by boat)

CANISBAY, Caith., par. Acres 26,247. Pop. 1365. Includes Stroma island, and has a P.O. with T. dept. under Wick. M.O. Huna

CANNIESBURN, Dumb., vil., ½ mile from Bearsden R.S.

CANNA, Inv., island, Small Isles par. Pop. 40. It has P.O. with M.O. and T. depts. of Isle of Canna, Inverness-shire

CANNICH, Inv., place with P.O. and T. depts. under Beauly

CANONBIE, Dumf., par. Acres 24,156. Pop. 1498. Contains Canonbie vil., 6 miles from Langholm. Has R.S., and P.O. with M.O. and T. depts. of Dumfriesshire

CANTSDAM, Fife., vil., 1½ miles from Cowdenbeath

CAOLVALLOCH, Perth., ham., Weem par.

CAPE WRATH, bold headland, at north-eastern extremity of mainland of Scotland, with lighthouse and signal station

CAPUTH, Perth., par. and vil., 1 mile from Murthly R.S. Acres 10,083. Pop. of par. 1079. Has P.O. with T. dept. under Murthly. M.O. Spittalfield

CARA, Argyll., island Gigha and Cara par.

CARBOST, Inv., vil., with a distillery, on west coast of Skye. It has a P.O. with M.O. and T. depts. under Portree, 10 miles distant. Steamers from Glasgow call regularly

CARDENDEN, Fife., vil., 5½ miles from Thornton Junction, with R.S., and P.O. with M.O. and T. depts. of Fifeshire

CARDONALD, Ren., place with R.S., 3 m. from Paisley. Has P.O. with M.O. and T. depts.

CARDROSS, Dumb., par. Acres 8303. Pop. 11,106. Contains Cardross vil., 4 miles from Dumbarton, which has a P.O. with M.O. and T. depts. of Dumbartonshire, and a R.S. Pop. 826

CARESTON, Forf., par. and vil. Acres 2116. Pop. 182. It has a R.S. and a P.O. with T. dept. under Brechin. M.O. at Brechin, 4

CARFIN, Lan., mining town, Bothwell par., with P.O. and M.O. under Motherwell. T.O. Motherwell, 2. Pop. (Carfin and Cleckhinnin), 2785

CARGILL, Perth., par. Acres 10,216. Pop. 1257. Cargill vil., with R.S., 4½ miles from Coupar-Angus. P.T. Meikleour. T.O. at R.S.

CARINISH, Inv., vil., with P.O. under Lochmaddy, North Uist. M.O. and T.O. Loch Eport, 3

CARLAVEROCK, see CAERLAVEROCK

CARLOPS, M'lothian, vil., with P.O. under Penicuik. M.O. and T.O. West Linton, 3

CARLOWAY, Ross., vil. in Lewis Island, has P.O. with M.O. and T. depts. under Stornoway

CARLUKE, Lan., town, 5 miles from Lanark, with R.S., and head P.O. with all depts. Chief industries are mining, brickmaking, corn-milling, fruit-growing, and jam-making. Pop. 6027; par. 10,507. Acres 15,295

CARMICHAEL, Lan. par. Acres 11,322. Pop. 1794. Carmichael ham. is 4 miles from Thankerton. P.T. Thankerton

CARMUNNOCK, Lan., par. Acres 3472. Pop. 931. Contains Carmunnock vil., with P.O. and T. dept. under Glasgow, 5 miles distant. M.O. Busby, 1½. Pop. 577

CARMYLE, Lan., vil., Old Monkland par., with R.S., 4½ miles from Glasgow. Has a P.O. with M.O. under Glasgow. T.O. Tollcross, 2. Pop. (Carmyle and Mount Vernon) 4589

CARMYLLIE Forf., par. Acres 7532. Pop. 753. Carmyllie vil., 6½ miles from Arbroath, has a R.S., and a P.O. under Arbroath. M.O. and T.O. Friockheim, 5

CARNA, Argyll., isle, Morvern par. Pop. 3

CARNAN, Inv., coast ham., South Uist, where steamers from Glasgow, &c., regularly call

CARNBEE, Fife., par. Acres 8692. Pop. 736. Contains the ham. of Carnbee, 2½ miles from Pittenweem

CARNBO., Kinr., vil., with a P.O. under Kinross, 4½ miles distant. M.O. and T.O. Fossoway, 3

CARNBROE, Lan., vil., 1½ miles from Coatbridge, has P.O. with M.O. under Coatbridge, which is the nearest T.O. Has extensive iron works. Pop. 883

CARNOCK, Fife., par. Acres 3493. Pop. 1443. Contains Carnock vil., with P.O. and T. dept. under Dunfermline, 3½ miles. M.O. Oakley

CARNOUSTIE, Forf., police burgh, 10 miles from Dundee, is a sea-bathing resort, has R.S., and a P.O. with all depts. of Forfarshire. Has linen and boot manufactures. Has good golf links. Pop. 4806

CARNWATH, Lan., par. Acres 30,461. Pop. 5258. Contain Carnwath vil. (pop. 787), 7 miles from Lanark, which has a P.O. with M.O. and T. depts. of Lanarkshire, and a R.S.

CARRADALE, Argyll., vil. on the coast, 14 miles from Campbeltown. It has a P.O. with M.O. and T. depts. of Argyllshire. Steamers from Glasgow and Campbeltown, call regularly

CARRBRIDGE, Inv., vil., 28 miles from Inverness; has R.S., and P.O. with M.O. and T. depts of Inverness-shire. Pop. 233

CARRICK, vil., with pier, on Loch Goil, Argyll, 6 miles from Lochgoilhead, with P.O. and T. dept. under Greenock. M.O. Lochgoilhead

CARRIDEN, see BO'NESS AND CARRIDEN

CARRINGTON, M'lothian, par. and vil. Acres. 4361. Pop. of par. 543. Has P.O. under Gorebridge, 3m. distant, which is the nearest M.O. and T.O.

CARRON, Stir., vil., about 2½ miles from Falkirk. Has P.O. with M.O. and T. depts. under Falkirk. Has immense ironworks, founded in 1760.

CARRON, Moray, vil., with R.S. 5½ miles from Craigellachie Junction, has a P.O. with M.O. and T. depts.

CARRONBRIDGE, Dumf., vil., with R.S., and P.O. under Thornhill M.O. and T.O. Thornhill, 2

CARRONHALL, Stir., vil., 2 miles from Larbert

CARRON-SHORE, Stir., vil., 2 miles from Grangemouth, with P.O. under Falkirk. M.O. and T.O. Carron, 1. Here are collieries

CARRUTHERSTOWN, Dumf., ham., 2 miles from Ruthwell R.S., with P.O. under Carlisle. T.O. and M.O. Ruthwell, 2

CARSAIG, Argyll. P.O. under Oban. M.O. and T.O. at Pennyghael, 4 miles

CARSEBURN, Forf., vil., 1 mile from Forfar

CARSETHORN, Kirkc., coast vil., 1 mile from Kirkbean. Pop. 247

CARSIE, Perth., ham., 2 miles from Blairgowrie

CARSLUITH, Kirkc., place 3½ miles from Creetown, under which it has a P.O. with T. dept. M.O. at Creetown

CARSPHAIRN, Kirkc., par. Acres 54,727. Pop. 355. Carsphairn vil., 10 miles from Dalmellington R.S., has a P.O. with M.O. and T. depts. under Castle-Douglas

CARSTAIRS, Lan., par. Acres 9806. Pop. 2291. Contains Carstairs vil., 1½ miles from Carstairs Junction (pop. 500) with a P.O. and M.O. of Lanarkshire. T.O. Carstairs Junction, 1½

CARSTAIRS JUNCTION, Lan., vil. and R.S., 29 miles from Glasgow. Has a P.O. with M.O. and T. depts. of Lanarkshire. Pop. 1191

CARTLAND, Lan., vil., 2 miles from Lanark

CASSILLIS, Ayr., place with R.S., 6½ miles from Ayr

CASTLEBAY, Inv., fishing vil., Barra Island. It has a P.O. with M.O. and T. depts of Isle of Barra, and regular steamboat communication with Oban, Glasgow, &c.

CASTLECARY, Stir., ham., with R.S., 7 miles from Falkirk, and P.O. with T. dept. under Bonnybridge, Stirlingshire. M.O. Cnmbernauld, 1½

CASTLE-DOUGLAS, Kirkc., police burgh, and market town. It has a R.S., and a head P.O. with all depts. Has tanning and agricultural implement works. Pop. 3008

CASTLEHILL, Caith., place, 6 miles from Thurso

CASTLEHILL, Lan., vil., Carluke par.

CASTLE-KENNEDY, Wigt., ham., 3 miles from Stranraer, with R.S., and P.O.

CASTLETON, Argyll., place with P.O. and T. dept. under Lochgilphead, 2½ miles distant. M.O. Lochgilphead

CASTLETON, Rox., par. Acres 67,930. Pop. 1794. P.T. Newcastleton

CASTLETON, Braemar, see BRAEMAR

CASTLETOWN, Caith., vil., 5 miles from Thurso. It has a P.O. with M.O. and T. depts. under Thurso

CATCUNE, M'lothian, ham., Borthwick par.

CATHCART, Lan. and Ren., par., the greater part of which is now incorporated with the City of Glasgow

CATRINE, Ayr., town, 2 miles from Mauchline. It has a R.S., and P.O. with M.O. and T. depts of Ayrshire. Has cotton manufactures. Pop. 2169

CATTERLINE, Kinc., fishing vil., 4 miles from Stonehaven. The par. is now united with Kinneff, q.v.

CAULDMILL, Rox., ham., 2 miles from Hawick, with P.O. under Hawick. nearest M.O. and T.O. Hawick

CAUSEWAYEND, W. Lothian, place with R.S., 1 mile from Manuel

CAUSEWAYHEAD, Stir., vil., 1½ miles from Stirling, with R.S., and P.O. under Stirling. M.O. and T.O. Stirling. Pop. 990

CAUSEWAY-STONES, Lan., vil., part of Blantyre

CAVA, Ork., isle, in Scapa Flow, 2½ miles from Ophir. Pop. 14

CAVERS, Rox., par. and ham. Acres 24 466. Pop. 1179. P.T. Hawick

CAWDOR, Nairn., par. Acres 34,757. Pop. 767. Contains Cawdor vil., which has a P.O. with M.O. and T. depts. under Nairn, 5 miles distant

CELLARDYKE, Fife., a fishing vil., contiguous to Anstruther, under which it has a P.O. with M.O. and T. depts.

CERES, Fife., par. Acres 10,062. Pop. 1425. Contains Ceres vil., which has a P.O. with M.O. and T. depts. under Cupar, 3 miles distant

CHANCE INN, Fife., vil., midway between Cnpar and Ceres

CHANNELKIRK, Ber., par. Acres 14,196. Pop. 418. P.T. Oxton

CHANONRY POINT, Ross., lighthouse, and ferry station to Fort-George

CHAPEL, Lan., vil., near Morningside, 3 miles from Wishaw

CHAPEL, Ren., vil., Neilston par.

CHAPEL GREEN, Stir., ham., 3 miles from Kilsyth. R.S. Gavell

CHAPELHALL, Lan., large vil., 3 miles from Airdrie, with R.S., and P.O. and M.O. depts. under Airdrie. T.O. Calderbank, 2. Pop. 2126

CHAPELHILL, Perth., ham., 5½ miles from Perth

CHAPELKNOWE, Dumf., vil., with P.O. and T. dept. nnder Canonbie. M.O. Kirkpatrick-Fleming, 3

CHAPEL OF GARIOCH, Aber., par. and vil. P.O. nnder Aberdeen. M.O. and T.O., Pitcaple. Pop. of Par. 1413

CHAPELTON, Lan., vil. Glassford par. with P.O. and T. dept. under Hamilton. M.O. Strathaven, 3

CHAPELTOWN, Banff., place with P.O. and T. dept. under Ballindalloch. M.O. Glenlivet

CHARLESTON, Forf., vil., 2½ miles from Glamis

CHARLESTON, Ross., vil., Knockbain par. Pop. 80

CHARLESTOWN OF ABERLOUR, Banff., police burgh. Pop. 1175. See ABERLOUR

CHARLESTOWN, Fife., vil., Dunfermline par. It has a R.S., and P.O. with all depts. under Dunfermline. See LIMEKILNS

CHERRYBANK, Perth., vil., now included in burgh of Perth

CHESTERHILL, M'lothian, ham, 3½ miles from Dalkeith

CHESTERS, Rox., ham., 7 miles from Jedburgh

CHIRNSIDE Ber., par. Acres 5557. Pop. 1414. Contains Chirnside vil., 6 miles from Duns, with R.S., and has a P.O. with all depts. of Berwickshire. Pop. 872

CHRYSTON AND MUIRHEAD, Lan., vil., 6½ miles from Coatbridge, and 1½ miles from Garnkirk R.S. It has a P.O. (Chryston) with M.O. and T. depts. under Glasgow. Pop. 2933

CLACHAIG, Argyll., place, 5½ miles from Dunoon, with P.O. and T. dept. M.O. Sandbank,

CLACHAN, Argyll., ham., 11 miles from Tarbert. It has P.O. with M.O. and T. depts. of Argyllshire

CLACHAN-SEIL, Argyll., place with P.O. under Oban, 8 m. distant. M.O. and T.O. Balvicar, 2

CLACHAN, Inv., ham., Portree par., Skye

CLACHANEASY, Wigt., ham., 8 miles from Newton-Stewart

CLACHNAHARRY, Inv., vil. with R.S.

CLACKMANNAN, Clack., the county town, 2 miles from Alloa. Has coal mining. It has R.S., and P.O. with M.O. and T. depts. Pop. 1728; par. 2585. Acres 8416

CLACKMANNANSHIRE, the smallest county of Scotland, bounded south-east by Fife, south and south-west by the river Forth, west by Stirlingshire, and on the north and east by Perthshire. The Ochil Hills rnn through the northern part of the county, and the North and South Devon are the principal rivers. The soil is fertile and well-cultivated. The Minerals found are coal, ironstone, and greenstone. It returns one member to Parliament. Area, 34,927 acres. Pop. 31.948

CLADICH, Argyll., ham., on Loch Awe, 10 miles from Inveraray, with P.O. and T. dept. under Dalmally. M.O. Port Sonachan, 4

CLAREBRAND, Kirkc., vil., Crossmichael par. P.O. with T. dept. under Castle-Douglas. M.O. Castle-Douglas, 2½ miles

CLAREDON, Caith., place with P.O. nnder Thurso. T.O. and M.O. Thurso, 2½

CLARENCEFIELD, Dumf., vil., with P.O. T.O. and M.O. Ruthwell. 1

CLARILAW, Rox., ham., 3 miles from Hawick

CLARKSTON, Lan., vil. has a R.S., and P.O. with M.O. under Airdrie, 1½ miles distant. T.O. at Airdrie

CLARKSTON, Ren., vil., 2 miles from Cathcart, with a R.S. Has P.O. under Glasgow, 6 miles distant. Tram service from Glasgow

CLASHMORE, Suth., vil., 4 miles from Dornoch, with P.O. and M.O. and T. depts. nnder Dornoch

CLASHNESSIE, Snth., vil., 5½ miles from Lochinver. Has P.O. with T. dept. under Lairg. M.O. Lochinver

CLATHY, Perth., vil., 2½ miles from Dunning

CLATT, Aber., par. and vil. It has a P.O. under Kennethmont. T.O. and M.O. Kennethmont Station, 4. Pop. of par. 340

CLATTERING BRIG, Kinc., ham., Fordoun par.

CLAVA, Inv., ham., Croy par.

CLAVERHOUSE, Forf., vil., 3½ miles from Dundee

CLAYBARNS, M'lothian, ham., Newton par.

CLEGHORN, Lan., place with R.S., 2½ miles from Carstairs Junction

CLEISH, Kinr., par. Acres 6397. Pop. 483. Cleish vil. has a P.O. with T. dept. under Kinross, 3 miles. M.O. at Kinross

CLELAND, Lan., large vil., 4½ miles from Motherwell with R.S., and P.O. with M.O. and T. depts. of Lanarkshire. Pop., including Omoa, 3355. Industries—coal and iron

CLIFTON, Perth., vil., about a mile from Tyndrum R.S.

CLINTMAINS, Ber., ham. It has a P.O. under St Boswells. M.O. and T.O. St Boswells, 2

CLIPPENS, Ren., vil., 1 mile from Johnstone

CLOCH POINT, Ren., headland, near Gourock. Has a lighthouse

CLOCHAN, Banff., place with P.O. M.O. and T.O. Port-Gordon, 3

CLOCHCAN, Aber., ham., Old Deer par.

CLOLA, Aber., place with P.O. under Mintlaw Station. M.O. Mintlaw, 3. T.O. Stuartfield

CLOSEBURN, Dumf., par. Acres 29,158. Pop. 1074. Contains Closeburn vil., which has a R.S., and a P.O. with T. dept. under Thornhill. M.O. Thornhill. Has mineral springs

CLOVA, Forf., vil., 14½ miles from Kirriemuir. Has P.O. with T. dept.

CLOVENFORDS, Sel., vil., 3½ miles from Galashiels, with R.S., and P.O. with M.O. and T. depts. under Galashiels

CLUNAS, Nairn., place with P.O. under Nairn, 8 miles distant. M.O. and T.O. Cawdor, 5

CLUNES, INV., ham., 7½ miles from Inverness, has a R.S.

CLUNIE, Perth., par. and vil., 5 miles from Blairgowrie. Has P.O.; nearest M.O. and T.O. Spittalfield. Acres 11,869. Pop. of par. 479

CLUNY, Aber., par., 2 miles from Monymusk. Acres, 10,045. Pop. 951

CLUNY, Fife., ham., Kinglassie par.

CLYDE, the most important river of Scotland, rising in the south part of Lanarkshire, and forming an arm of the sea, called the Firth of Clyde, near the castle of Dumbarton. It becomes navigable at the city of Glasgow. The first boat in Europe successfully propelled by steam was launched in this river in 1812; and since then the river's shipping and shipbuilding have both grown enormously. Near Lanark the river descends from 560 to 200 feet, forming the falls of Clyde which are now harnessed for electric power. Large sums of money have been spent in improving and deepening the channel from Glasgow to Dumbarton, with great success. On its banks are some of the largest shipbuilding and marine engineering works in the world

CLYDEBANK, Dumb., police burgh, on the Clyde. It has R.S., and a P.O. with M.O. and T. depts. under Glasgow. Connected with Glasgow by electric tramway. Great industrial centre. Shipbuilding, engineering, and chemicals. Singer's great sewing machine works at Kilbowie. Has a public library, gifted by the late Andrew Carnegie. Pop. 46,952

CLYDE IRONWORKS, Lan., vil., 3 miles from Glasgow

CLYDESDALE, Lan., vil., adjacent to Mossend. Has ironworks

CLYNDER, Dumb., vil. on Gairloch, with P.O. and M.O. T.O. Roseneath 1

CLYNE, Suth., par. and ham. Acres 7,504. Pop. 1723. P.T. Brora

COALBURN, Lan., mining vil., 4 miles from Lesmahagow. Has R.S., and P.O. with M.O. and T. depts. of Lanarkshire. Pop. 1681

COALHALL, see JERVISTON SQUARE

COALSNAUGHTON, Clack., vil., Tillicoultry par. Has P.O. under Tillicoultry. M.O. and T.O. Tillicoultry, 2. Pop. with Devonside 1240

COALTON OF BALGONIE, Fife., vil., Markinch par. P.O. under Markinch, 2 miles. M.O. and T.O. Markinch. Pop. 1013

COALTOWN OF WEMYSS, Fife., vil., adjoining East Wemyss, under which it has a P.O. T.O. and M.O. East Wemyss. Pop. 1259

COALYLAND, Clack., vil., Alloa par.

COATBRIDGE, Lan., a populous manufacturing town, centre of the iron industry in the county, and a municipal burgh, 8 miles from Glasgow. Has also large engineering works. Has two R.S., and head P.O. with all depts. Pop. 43,056

COATDYKE, Lan., vil., suburban to Coatbridge, with R.S., and P.O. with M.O. and T. depts. under Coatbridge

COBBINSHAW, M'lothian, vil., 18½ m. from Edinburgh. Has R.S., and P.O. with M.O. dept. under Edinburgh. T.O. Tarbrax, and at R.S.

COCKBURNSPATH, Ber., par. Acres 12,750. Pop. 876. Contains Cockburnspath vil. (pop. 236). Has a P.O. with M.O. and T. depts. of Berwickshire, and a R.S.

COCKENZIE AND PORT SETON, E. Lothian, police burgh. Has a P.O. with M.O. and T. depts. under Prestonpans, and a good harbour. 10 miles from Edinburgh, connected by motor bus service. Herring fishing and the manufacture of salt are the chief industries. Pop. 2526

COCKPEN, M'lothian, par. Acres 2936. Pop. 6159. Contains Cockpen vil. P.T. Bonnyrigg

COIGACH, Crom., district and ham. of Lochbroom par.

COLABOLL, Suth., ham., with P.O. under Lairg, 3 miles distant. M.O. and T.O. at Lairg

COLDBACKIE, Suth., place with P.O. and T. dept. under Lairg. M.O. Tongue, 3

COLDINGHAM, Ber., par. Acres 25,365. Pop. 2398. Contains Coldingham vil. (pop. 354), which has a P.O. with M.O. and T. depts of Berwickshire. Three miles from Reston R.S.

COLDINGHAM-SHORE, see ST ABB'S

COLDSTREAM, Ber., police burgh, and seat of sheriff court, 1¾ miles from a R.S. of its own name. Has a P.O. with M.O. and T. depts. Pop. 1233; par. 1922. Acres 8325

COLFIN, Wigt., place with R.S., 3 miles from Port Patrick

COLINSBURGH, Fife., vil., Kilconquhar par., 4 miles from Largo. It has a P.O. with M.O. and T. depts. of Kilconquhar, Fifeshire. Pop. 257

COLINTON, M'lothian, vil., about 4 miles from Edinburgh (with which it was incorporated in 1920), has a R.S. and a P.O. with M.O. and T. depts. of Midlothian. It has paper-mills and flour-mills

COLINTRAIVE, Argyll., ham., with pier, on Kyles of Bute, with P.O. and M.O. and T. depts. of Argyllshire. Steamers from Glasgow call here

COLL, Argyll., island and par. Acres 18,316. Pop. 322. It has a P.O. with M.O. and T. depts. Highland cattle and sheep are reared and exported. Is regularly called at by steamers from Glasgow

COLL, Ross., vil., Stornoway par., Isle of Lewis

COLLACE, Perth., par. and vil., 8 miles from Perth. Acres 3498. Pop. of par. 362. P.T. Perth

COLLESSIE, Fife., par. Acres 8781. Pop. 1955. Contains Collessie vil., 2½ miles from Ladybank, with a R.S., and P.O. with M.O. and T. depts. under Ladybank

COLLIESTON, Aber., vil., Slains par. P.O. with M.O. and T. depts. under Ellon, 6 miles distant. Pop. 147

COLLIN, Dumf., vil., with P.O. under Dumfries, 3½ miles distant. M.O. and T.O., Dumfries

COLLISTON, Forf., vil., with R.S., 3½ miles from Arbroath

COLMONELL, Ayr., par. Acres 47,525. Pop. 1713. Contains Colmonell vil., 3 miles from Pinwherry R.S., which has a P.O. with M.O. and T. depts. of Ayrshire

COLONSAY, Argyll, island, Pop. 232

COLONSAY, AND ORONSAY, Argyll., two islands, they form a united par. Acres 11,076. Pop. 238. It has a P.O. with M.O. and T. depts. under Isle of Colonsay, Argyllshire. A steamer from Glasgow calls regularly

COLPY, Aber., vil. with P.O. under Insch, 3 miles distant. M.O. and T.O. Insch

COLTFIELD, Moray, ham., with R.S., 8 miles from Elgin

COLVEND AND SOUTHWICK, Kirkc., coast par. Acres 18,157. Pop. 1128. Colvend vil., 5 miles from Dalbeattie, has a P.O. under Dalbeattie. T.O. Kippford, 2. M.O. Rockcliffe

COMMON LOCH, Ayr., vil., 2 miles from Auchinleck

COMRIE, Perth., town, 6½ miles from Crieff. It has a R.S., and P.O. with M.O. and T. depts. of Perthshire. Pop. 925; par. 1775. Acres 62,303

CONCHRA, Argyll., ham., 4 miles from Glendaruel

CONDORRAT, Dumb., vil., Cumbernauld par. It has a P.O. under Glasgow. M.O. and T.O. Kilsyth. Pop. 839

CONICAVAL, Moray, ham., Edenkillie par.

CONNEL FERRY, Argyll., rising vil., on the shore of Loch Etive, 6 miles from Oban, has R.S., and a P.O. with M.O. and T. depts of Argyllshire

CONNEL PARK, Ayr., vil., 2 miles from New Cumnock

CONON BRIDGE, Ross., vil., 2½ miles from Dingwall. It has a R.S., and P.O. with M.O. and T. depts. of Ross-shire. Pop. 350

CONTIN, Ross., par. Acres 197,465. Pop. 1105. Contain vil. has a P.O. with T. dept. under Strathpeffer, 3 miles distant, and which is the nearest M.O.

CONVINTH, Inv. See KILTARLITY AND CONVINTH

COOKNEY, Kinc., ham., 5 m. from Stonehaven

COPINSAY, Ork., island. St Andrews and Deerness par. Has a lighthouse. Pop. 25

COPPERCLEUCH, Sel., place with P.O. and T. dept. under Selkirk, 17 miles distant. M.O. Yarrow

CORBIEHALL, W. Lothian, suburb of Bo'ness

CORGARFF, Aber., ham. It has a P.O. under Aberdeen. M.O. and T.O. Strathdon, 8

CORNHILL, Banff., vil., It has a R.S., and a P.O. with M.O. and T. depts of Banffshire

CORNSILLOCH, Lan., vil., adjoining Dalserf

CORPACH, Inv., vil., with R.S., 3 miles from Fort-William. It has a P.O. with M.O. and T. depts. under Banavie, Inverness-shire. Pop. 209

CORRIE, Bute., vil., Isle of Arran. It has a P.O. with M.O. and T. depts

CORRIE COMMON, Dumf., place with P.O. and T. dept. under Lockerbie. M.O. Lockerbie

CORROUR, Inv., place with P.O of Inverness-shire. M.O. Roy Bridge T.O. at R.S.

CORSEGLASS, Kirkc., ham., 5 miles from New Galloway

CORSOCK, Kirkc. vil., 8 m. from Parton R.S. It has P.O. with M.O. and T. depts. under Dalbeattie

CORSTORPHINE, M'lothian, vil. (incorporated with Edinburgh in 1920), has a R.S., and P.O. with M.O. and T. depts. of Midlothian

CORTACHY AND CLOVA, Forf., par. Acres 62,927. Pop. 537 Contains Cortachy vil., 5 miles from Kirriemuir, which is the P.T

COTHAL, Aber., place in Fintray par., with P.O. under Dyce. M.O. and T.O. Dyce, 3

OOTTACK, Dumf., vil., 9 miles from Dumfries
COULL, Aber., par., 3 miles from Aboyne. Acres 9047. Pop. 486
COULPORT, Dumb., vil. on Loch Long, 5 miles from Cove
COULTER, Lan., vil., with R.S., and P.O. with M.O. and T. depts. under Biggar, 3 miles distant
COUNTESSWELLS, Aber., place with P.O. and T. dept. under Aberdeen. M.O. Cults, 1
COUPAR-ANGUS, Perth., market town and police burgh, about 5 miles from Blairgowrie. Has a P.O. with M.O. and T. depts. of Perthshire, and a R.S. Has linen and jute factories, preserve works, &c. Pop. 1893; par. 2445. Acres 4700
COURANCE, Dumf., ham., Kirkmichael par. It has a P.O. with T. dept. under Lockerbie. M.O. Parkgate 3
COUSLAND, M'lothian, vil., 3 miles from Dalkeith, has P.O. under Dalkeith, which is the nearest M.O. and T.O.
COVE, Kinc., fishing vil., 4 miles from Aberdeen, has a R.S. (called Cove Bay), and a P.O. with M.O. and T. depts. under Aberdeen
COVE AND KILCREGGAN, Dumb., police burgh. Has steamboat communication with Glasgow, Greenock, &c. Cove has a P.O. with M.O. and T. depts., and Kilcreggan, a P.O. both of Dumbartonshire. Pop. of police burgh, 954
COVINGTON AND THANKERTON Lan., united par. Acres 5119. Pop. 408. P.T. and R.S. Thankerton
COVINGTON, Lan., vil., 1 mile from Thankerton
COWDENBEATH, Fife., police burgh, about 5 miles from Dunfermline. It has a R.S., and P.O. with M.O. and T. depts. of Fifeshire. Pop. 12,732 Coal-mining district
COWDENHILL, W. Lothian, vil., suburb of Bo'ness
COWIE, Kinc. vil., 1½ miles from Stonehaven
COWIE, Stir., vil., about 4 miles from Stirling. Has a P.O. with M.O. and T. depts. under Bannockburn
COWLAIRS, suburb of Glasgow, with a R.S. Here are large locomotive engine works
COWPITS, M'lothian, vil., about 2 m. from Musselburgh
COYLTON, Ayr., par. Acres 11,590 Pop. 2366. Contains the vil. of Coylton, 2 miles from Drongan R.S. It has a P.O. with M.O. and T. depts. under Ayr
CRAGGANMORE Banff., ham., with a P.O. under Ballindalloch. M.O. and T.O. Ballindalloch
CRAICHIE, Forf., vil., 3½ miles from Forfar, with P.O. under Forfar. M.O. and T. Letham, 1½
CRAIG, Forf., par. Acres 4328. Pop. 1565. P.T. Montrose
CRAIGBANK, Ayr., vil. 2 miles from New Cumnock
CRAIGDAM, Aber., ham., 1½ miles from Tarves
CRAIGELLACHIE, Banff., vil., with R.S., and P.O. with M.O. and T. depts. of Banffshire
CRAIGEND, Perth., ham., 2 miles from Perth
CRAIGENDORAN, Dumb. suburb of Helensburgh, with R.S., and steamboat pier, from where steamers ply to all parts of the west coast.
CRAIGHOUSE, Argyll., vil., in Jura Island. has a large harbour, with good quay, and a P.O. with M.O. and T. depts. of Isle of Jura
CRAIGIE, Ayr., par. Acres 6570. Pop. 470. Craigie vil. has a P.O. under Kilmarnock. T.O. and M.O. Riccarton, 3
CRAIGIE, Perth. vil., 4 miles from Blairgowrie. It has a P.O. with M.O. and T. depts. under Perth
CRAIGIELANDS, Dumf., ham., near Beattock R.S.
CRAIGIEVAR, Aber., ham., with P.O. under Aberdeen. M.O. and T.O. Muir of Fowlis, 4 miles
CRAIGMARK, Ayr., vil., 1 mile from Dalmellington
CRAIGMILLAR, M'lothian, vil. (incorporated with Edinburgh in 1920). Has R.S., and P.O. with M.O. and T. depts. of Midlothian
CRAIGNEUK, Lan., vil., now incorporated in the burgh of Wishaw. Has P.O. with M.O. and T. depts. under Wishaw
CRAIGNISH, Argyll., par. Acres 9283. Pop. 280. P.T. Lochgilphead, 18 miles distant
CRAIGNURE, Argyll., ham., Mull Island It has P.O. with T. dept. under Oban. M.O. Auchnacraig. Is called at by steamers from Glasgow
CRAIGO, Forf., vil., 5 miles from Montrose, which is its P.T. Has R.S.
CRAIGROTHIE, Fife., vil., 2 Miles from Ceres
CRAIGTON, Forf., vil., 5 miles from Carnoustie, with a P.O. under Dundee. M.O. Carnoustie. T.O. Monikie, 1
CRAIGTON,, Forf., vil., Airlie par. Has P.O. with T. dept. under Kirriemuir. M.O. at Kirriemuir, 4 miles distant
CRAIL, Fife., royal, parl., and mun. burgh and seaport. It has a R.S., and a P.O. with M.O. and T. depts. Pop. 1059; par. 1597. Acres 6360
CRAILING, Rox., par. Acres 5974. Pop. 475. Crailing vil., 3½ miles from Jedburgh, has a P.O. under Jedburgh. M.O. Jedburgh. T.O. Nisbet, 2. Contains Nisbet R.S.
CRAMOND, M'lothian, vil., 5 m. from Edinburgh (incorporated with Edinburgh in 1920), frequented by summer visitors. Has P.O. under Edinburgh. T.O. and M.O. Cramond Bridge, 1
CRAMOND BRIDGE, M'lothian, ham. It has a R.S., and P.O. with M.O. and T. depts.
CRAMOND ISLAND, in Firth of Forth.
CRANSHAWS, Ber., par. Acres 6045. Pop. 119. It has a P.O. with T. dept. under Duns, 9 miles distant. M.O. Longformacus, 4
CRANSTON, M'lothian, par. Acres 4322. Pop. 761. P.T. Dalkeith, 3 miles distant
CRARAE, Argyll., place, with large granite quarries, 9½ miles from Inveraray
CRATHES, Kinc., vil., 3½ miles from Banchory. It has a R.S., and a P.O. with T. dept. under Aberdeen. M.O. Drumoak
CRATHIE AND BRAEMAR, Abe.., par. Acres 182,219. Pop. 1245. It has a P.O. with M.O. and T. depts. under Ballater. Contains vils of Crathie, Braemar; also Balmoral Castle
CRAWFORD, Lan., par. Acres 65,465. Pop. 1572. Contains Crawford vil., 18 miles from Lanark, with R.S., and P.O. with M.O. and T. depts. under Abington, 3 miles distant. Pop. 337
CRAWFORDJOHN, Lan., par. Acres 26,366. Pop. 572. Crawfordjohn vil. has a P.O. with T. dept. under Abington. Nearest M.O. Abington, 5½ miles
CRAWICK BRIDGE, Dumf., vil., Sanquhar par. Pop. 270
CRAWICK MILL, suburb of Sanquhar
CREAGORRY, Inv., place in Benbecula Island. It has a P.O. with M.O. and T. depts. under Lochboisdale, Isle of South Uist
CREEBRIDGE, Kirk., vil., opposite Newton Stewart. Pop. 405
CREETOWN, Kirkc., coast vil., Kirkmabreck par., 6 miles from Newton-Stewart. Granite quarries in the vicinity. It has a R.S., and P.O. with M.O. and T. depts. of Kirkcudbrightshire. Pop. 759
CREICH, Fife., par Acres 2338. Pop. 272. P.T. Cupar, 5 miles distant
CREICH, Suth., par. and ham. Acres 107,648. Pop. 1515
CRIANLARICH, Perth., vil., 29 miles from Callander. It has two R.S., and a P.O. with M.O. and T. depts. of Perthshire
CRICHTON, M'lothian, par. and vil. Acres 5596. Pop. of par. 797. P.T. Dalkeith, 5 miles distant
CRIEFF, Perth., police burgh, and seat of small debt court. Is a favourite summer resort. Has a R.S., and a head P.O. with all depts. Pop. 5543; par. 6057. Acres 11,965
CRIMOND, Aber., par. and vil., 3 miles from Lonmay R.S. It has a P.O.; nearest M.O. and T.O. Lonmay. Pop. of par. 535
CRINAN, Argyll., vil., west end of Crinan Canal, and contains Crinan Pier. P.O. with T. dept. under Lochgilphead, about 6 miles distant. M.O. Bellanoch
CROACHY, Inv., ham., 8 miles from Inverness
CROOKETFORD, Kirkc., vil. It has a P.O. with M.O. and T.O. under Dumfries. Pop. 112
CROFTAMIE, Dumb., place, about 2 miles from Drymen R.S.
CROFTHEAD, W. Lothian, see FAULDHOUSE
CROFTHEAD, Ren., vil., adjacent to Neilston
OROGGAN, Argyll., Mull Island, place with P.O. and M.O. and T. depts. under Oban
OROMARTY, Orom., parl. and mun. burgh and seaport, 19½ miles from Inverness. It has a P.O. with M.O. and T. depts. of Cromarty. Has a wireless station. Pop. 837; par. 1232
CROMARTYSHIRE, now ROSS AND OROMARTY (q.v.)
CROMDALE, Moray, par. Acres. 63,386. Pop. 2948. Cromdale vil., 4 miles from Grantown-on-Spey. has a R.S., and P.O. with T. dept.; nearest M.O. Grantown
CROMWELL PARK, Perth., vil., 1½ miles from Almond Bank R.S.
CRONBERRY, Ayr., vil., about 2 miles from Lugar. Has a R.S., and P.O. under Cumnock. M.O. and T.O. Lugar, 2

CROOK OF ALVES, Moray, ham., Alves par.

CROOK OF DEVON, Kinr., vil., with R.S., 6 miles from Kinross

CROOKEDHOLM, Ayr., ham., Kilmarnock par., about a mile from Hurlford R.S. Pop. 648

CROOKSTON, Ren., vil., 5½ miles from Glasgow, with R.S.

CROSS AND BURNESS, Ork., par. Acres 8322. Pop. 971. P.T. Kirkwall

CROSS ARTHURLIE, suburb of Barrhead

CROSSBOST, Ross., vil., Lewis Island, 9 miles from Stornoway. It has a P.O. with M.O. and T. depts. under Stornoway

CROSSFORD, Fife., vil. It has a P.O. under Dunfermline. T.O. and M.O. Dunfermline, 2

CROSSFORD, Lan., vil., 5 miles from Lesmahagow. It has a P.O. with M.O. and T. depts. under Carluke

CROSSGATES, Fife., large mining vil., 3½ miles from Dunfermline. It has a R.S., and P.O. with M.O. and T. depts. of Fifeshire. Pop. 2354

CROSSHILL, part of Glasgow

CROSSHILL, Ayr., vil., Kirkmichael par. It has a P.O. with M.O. and T. depts. under Maybole. Pop. 545

CROSSHOUSE, Ayr., vil., Kilmaurs par. It has a R.S., and P.O. with M.O. and T. depts. under Kilmarnock. Pop. 824

CROSSLAW, Lan., district in Lanark par. Pop. 459

CROSSLEE, M'lothian, ham., 3 m. from Stow

CROSSLEE, Ren., vil., Houston par. R.S., 2 miles from Johnstone. Pop. 355

CROSSMICHAEL, Kirkc., par. Acres 9934. Pop. 1160. Contains Crossmichael vil., with R.S., and P.O. with M.O. and T. depts. under Castle-Douglas, 3½ miles distant

CROSSMYLOOF, part of Glasgow

CROSSROADS, Ayr., ham., 6 miles from Kilmarnock

CROSSROADS, Stir., ham., Slamannan par.

CROSSROADS, Banff., place 4 miles from Keith, has a P.O. with M.O. under Keith. T.O. Keith

CROSSTON, Forf., ham., Aberlemno par, 6 miles from Forfar

CROULIN, Ross., isle, Applecross par.

CROVIE, Banff., fishing vil., nearest R.S. Macduff, 8 miles distant. Pop. 170

CROY AND DALCROSS, Nairn and Inv., par. Acres 17,975. Pop. 911. Croy vil., 7 miles from Nairn, has a P.O. with M.O. and T. depts. under Gollanfield. R.S. Dalcross

CROY, Dumb., ham., with R.S., 2 miles from Kilsyth. P.O. with T. dept. under Glasgow. M.O. Kilsyth, 2

CRUDEN, Aber., par., 8 miles from Peterhead. Acres 18,237. Pop. 2554 Contains Port-Erroll, and R.S. (Cruden Bay). See also Port-Erroll

CRUDIE, Aber., ham., New Byth par., 6½ miles from Turriff

CUILHILL, Lan., vil., 2 miles from Coatbridge

CULBOKIE, Ross., vil. Has P.O. with T. dept. under Conon Bridge, which is the nearest M.O., 6 miles distant

CULCABOCK, Inv., vil., 1 mile from Inverness. Pop. 284

CULDUTHEL, Inv., ham., 3 miles from Inverness

CULGOWER, Suth., ham., 4 miles from Helmsdale

CULLEN, Banff., royal, parl., and mun. burgh, and seaport. It has a good harbour, a R.S., and a P.O. with M.O. and T. depts. of Banffshire. Pop. 1688; par. 1814. Acres 881

CULLICUDDEN, Ross., vil., 4½ miles from Invergordon. It has a P.O. with T. dept. under Conon Bridge. M.O. Balblair, 4

CULLIPOOL, Argyll., Luing Island, vil., with a P.O. and M.O. and T. depts. under Oban, 12 Miles distant

CULLIVOE, Shet., ham., North Yell. Has P.O. with M.O. and T. depts. under Lerwick, 40 miles distant

CULLODEN, Inv., place 3½ miles from Inverness, with a R.S. Has P.O. under Inverness. M.O. at Inverness. T.O. Allanfearn Station. The famous battle of Culloden was fought on Drummossie Moor, 2 miles south-east of the R.S.

CULNACNOCK, Inv., ham. in Isle of Skye, with P.O. and T. dept. under Portree, 12 miles distant. M.O. Staffin, 4

CULRAIN, Ross., ham., 3 miles from Bonar Bridge, with R.S., and a P.O. of Ross-shire. T.O. Invershin, 1. M.O. at Ardgay, 3

CULROSS, Fife., royal, parl., and mun. burgh, on the Forth, 7 miles from Dunfermline, it has a R.S., and a P.O. with M.O. and T. depts. under Dunfermline. Pop. 495; par. 4088. Acres 7609

CULROY, Ayr., ham., 3½ miles from Maybole

CULSALMOND, Aber., par. Acres 6992. Pop. 508. P.T. Insch, 3½ miles distant

CULTER, Aber., vil., Peterculter par., with R.S., 7¾ miles from Aberdeen. Pop. 2004. See also PETERCULTER

CULTER, Lan., par. Acres 10,147. Pop. 335. P.T. Biggar. R.S. Coulter

CULTERCULLEN, Aber., vil., near Ellon. It has a P.O. under Aberdeen. M.O. and T.O. Udny Station, 2

CULTS, Aber., place with R.S., and P.O. with M.O. and T. depts. under Aberdeen, 4 miles distant

CULTS, Fife., par. Acres 2811. Pop 589. P.T. Ladybank, 2½ miles distant

CUMBERNAULD, Dumb., vil. It has a R.S., and a P.O. with M.O. and T. depts. under Glasgow. Has fire-clay works, quarries, &c. Pop. 1201; par. 4829. Acres 11,645

CUMBRAE, Bute., island and par. Acres 3511. Pop. 2165. P.T. Millport

CUMBRAE (LITTLE), Bute., island, with lighthouse. Acres 673. Pop. 21

CUMINESTOWN, Aber., vil., Monquhitter par. Has P.O. with M.O. and T. depts. under Turriff. Pop. 412

CUMLEDGE, Ber., ham., 2 miles from Dunns. Has a mill for the manufacture of blankets

CUMMERTREES, Dumf., par. Acres 9473. Pop. 970. Contains Cummertrees vil., with a R.S., and a P.O. with M.O. and T. depts. under Annan, 4 miles distant

CUMMINGSTOWN, Moray, vil., 1½ miles from Burghead. Pop. 146

CUMNOCK (NEW), Ayr., par. Acres 48,165. Pop. 6420. Contains New Cumnock vil. Pop. 2022. It has a P.O. with M.O. and T. depts. of Ayrshire, and a R.S.

CUMNOCK (OLD), Ayr., police burgh, with R.S., and a head P.O. with all depts. Pop. 3653; par. 5637. Acres 14,168

CUNNINGSBURGH, Shet., ham., about 10 miles from Lerwick. It has a P.O. with M.O. and T. depts. under Lerwick

CUPAR-FIFE, royal, mun., and parl. burgh, seat of sheriff court, and the county town of Fifeshire. Has linen manufactures, jute spinning, and coach and motor building works. Has a head P.O. with all depts., and a R.S. Pop. 4595; par. 7109. Acres 5713

CUPAR MUIR, Fife., vil., 2 miles from Cupar-Fife

CURRIE, M'lothian, par. Acres 13,031. Pop. 3261. Contains Currie vil., 6 miles from Edinburgh (pop. 1045). Has R.S., and P.O. with M.O. and T. depts of Midlothian. Has paper mills

D

DAILLY, Ayr., par. Acres 17,958 Pop. 1726, including the islet of Ailsa Craig. Contains Dailly vil. (pop. 472), with R.S., and a P.O. with M.O. and T. depts. of Ayrshire

DAIRSIE, Fife., par., Acres 2550. Pop. 537. Contains Dairsie vil., 3 miles from Cupar, with R.S., and P.O. with M.O. and T. depts. under Cupar

DALAROSSIE, see MOY

DALAVICH, see KILCHRENAN

DALBEALLIE, Moray, place, 8 miles from Craigellachie

DALBEATTIE, Kirkc., police burgh. It has a P.O. with M.O. and T. depts., and a R.S. It has famous granite quarries and polishing works, also paper, bobbin, and corn mills, and sawmills. Pop. 3011

DALCHREICHART, Inv., ham. Has a P.O. with T. dept. under Inverness. M.O. Glenmoriston, 9 miles

DALCROSS, Nairn and Inv., see CROY AND DALCROSS

DALGARVEN, Ayr., ham., Kilwinning par.

DALGETY, Fife., par. Acres 3341. Pop. 1481. About 1½ miles from Inverkeithing

DALGINROSS, Perth., suburb of Comrie

DALGUISE, Perth., vil., with R.S., has a P.O. under Dunkeld, 5 miles distant, and M.O. at Dunkeld. T.O. at R.S.

DALHALVAIG, Caith., ham., Reay par. Has P.O. with M.O. and T. depts. under Forsinard. Suth.

DALHOUSIE COLLIERY, M'lothian, see POLTONHALL

DALIBURGH, Inv., place in South Uist. Has P.O. with M.O. and T. depts. under Lochboisdale, Isle of South Uist

DALJARROCK, Ayr., place with P.O. M.O. Colmonell. T.O. Pinwherry, 1

DALKEITH, M'lothian, police burgh, 6 m. from Edinburgh. Has a P.O. with all depts., and a R.S. Market town, with corn exchange. Has brush works, brewing, and corn milling. Pop. 7502; par. 7854. Acres 2320

DALLAS, Moray, par. and vil. Acres 22,928. Pop. 541. Has a P.O. with M.O. and T. depts. under Forres, 9 miles distant. Vil. pop. 142

DALMALLY, Argyll., vil., on Loch Awe. It has a R.S., and P.O. with M.O. and T. depts. of Argyllshire

DALMELLINGTON, Ayr., town, with R.S., and a P.O. with M.O. and T. depts. of Ayrshire. Has coal and iron works. Pop. 1764; par. 6151. Acres 17,814

DALMENY, W. Lothian, par. Acres 5862. Pop. 3231. Contains Dalmeny vil., about 10 miles from Edinburgh. Has a R.S., and a P.O. with M.O. and T. depts. of West Lothian. Has oil works. Pop. 274

DALMUIR, Dumb., vil., with two R.S., and P.O. with M.O. and T. depts. under Glasgow. Has shipbuilding and engineering works

DALNACARDOCH, Perth., place 5 miles from Dalnaspidal R.S.

DALNASPIDAL, Perth., R.S., about 16 miles from Blair-Atholl. Has P.O. M.O. Dalwhinnie, 7½ Miles. T.O. at R.S.

DALRY, Ayr., town. It has a P.O. with all depts. of Ayrshire, and a R.S. Has woollen and hosiery manufactures. Pop. 4602; par. 6827. Acres 19,164

DALRY, Kirkc., par. Acres 34,503. Pop. 843. Contains Dalry vil., 8 miles from New Galloway R.S. It has a P.O. with M.O. and T. depts. Pop. 535

DALRYMPLE, Ayr., par. Acres 7832. Pop. 1366. Contains Dalrymple vil. 6 miles from Ayr (pop. 219), with P.O. and T. dept. of Ayrshire. M.O. Hollybush

DALSERF, Lan., par. Acres 7444. Pop. 17,310. Contains the vil. of Dalserf, 7 miles from Hamilton, with R.S.; also Larkhall

DALSETTER, Shet., ham., Yell Island. It has a P.O. under Lerwick. M.O. Cullivoe, 5. T.O. Gutcher

DALSWINTON, Dumf., vil., with P.O. under Dumfries. T.O. and M.O. Auldgirth, 2

DALTON, Dumf., par. Acres 6891. Pop. 570. Contains Dalton vil., 6 miles from Lockerbie, under which it has a P.O. with T. dept. M.O. Ruthwell

DALWHINNIE, Inv., vil., 13 miles from Kingussie, with a R.S., and P.O. with M.O. and T. depts. of Inverness-shire

DALZIEL, Lan., par. Acres 3640. Pop. 45,116. Contains Motherwell and part of Wishaw. There are several collieries. Contains iron and steel works

DANDALEITH, Moray, place with R.S., 1 mile from Craigellachie Junction

DANNA, Argyll., island, North Knapdale par. 25

DARGAVEL, Ren., a hamlet, 4 miles north-west from Paisley, where the manufacture of fine thread was first established

DARNCONNER, Ayr., vil., 3 miles from Lugar, has a P.O. with M.O. under Auchinleck, 2 miles distant, which is the nearest T.O.

DARNGABER, Lan., vil., 3 miles from Hamilton

DARNGAVEL, Lan., vil., 2½ miles from Airdrie

DARNICK, Rox., vil., 1 mile from Melrose, has P.O. with M.O. and T. depts. under Melrose

DARVEL, Ayr., police burgh. Has R.S., and P.O. with all depts. of Ayrshire. Manufactures lace curtains, carpets, &c. Pop. 3232

DAVA, Moray, place with R.S., and a P.O. of Morayshire. M.O. Dunphail, 6. T.O. at R.S.

DAVAAR, Argyll., island at mouth of Campbeltown Loch, with lighthouse. Pop. 5

DAVIDSON'S MAINS, M'lothian, vil., 3 m. from Edinburgh (incorporated with Edinburgh in 1920). It has a R.S., and a P.O. with all depts. of Midlothian

DAVIOT, Aber., par. and ham. Acres 4453. Pop. 557. It has a P.O. under Inverurie. M.O. and T.O. Old Meldrum, 4

DAVIOT AND DUNLICHTY, Inv., par. Acres, 59,223. Pop. 810. Daviot vil., 6½ miles from Inverness, has a R.S., and P.O. with T. dept. of Inverness-shire. M.O. Inverness

DEAN, Rox., ham., in Wilton par.

DEANBURNHAUGH, Rox., vil., 8 miles from Hawick

DEANSTON, Perth., vil., 1 mile from Doune, has P.O. with M.O. and T. depts. under Doune. Has cotton mills

DECHMONT, W. Lothian, vil., about 2 miles from Uphall, has a R.S. and P.O. with M.O. and T. depts. under Broxburn. Pop. 351

DEE, Aber., a river rising in the Cairngorm mountains, and after a course of 90 miles falls into the North Sea at the town of Aberdeen. Its source has an elevation of about 4000 feet, and it drains about 1000 square miles of country

DEE, Kirkc., a river which, after a course of 50 miles, joins the Solway Firth below the town of Kirkcudbright

DEER (NEW), Aber., par. Acres 26,754. Pop. 3666. Contains New Deer vil., which has a P.O. with M.O. and T. depts. of Aberdeenshire. Pop. 686

DEER (OLD), Aber., par. Acres 27,372 Pop. 3380. Contains Old Deer vil., with P.O. under Mintlaw Station. M.O. and T.O. at Station, 1

DELL (SOUTH), Ross., vil., Barvas par.

DELNY, Ross., vil., 3½ miles from Invergordon, with R.S., and P.O. with M.O. and T. depts. of Ross-shire

DELTING, Shet., par. Acres 36,966. Pop. 958. P.T. Lerwick

DENHEAD OF AUCHMACOY, Aber., ham., Logie-Buchan par. It has a P.O. under Ellon. T.O. and M.O Ellon, 3

DENHEAD, Fife., ham., 3½ miles from St Andrews. It has a P.O. under St Andrews. T.O. and M.O. Strathkinness, 2

DENHOLM, Rox., vil., 5 miles from Hawick, Cavers par. Has a P.O. with M.O. and T. depts. under Hawick. Pop. 365

DENINO, see DUNINO

DENNISTOUN, district in Glasgow

DENNY, Stir., town, 5 miles from Falkirk, and with Dunipace forms a police burgh. It has a R.S., and a P.O. with all depts. Industries—Coal, iron, and paper-making. Pop. with Dunipace, 5512; pop of Denny par. 9488. Acres 8233

DENNYLOANHEAD, Stir., vil., 2 miles from Denny, with R.S., and P.O. with M.O. and T. depts. under Bonnybridge

DERNCONNER, Ayr., see DARNCONNER

DERVAIG, Argyll., place, in Mull, with P.O. and M.O. and T. depts. under Tobermory

DESKFORD, Banff, par. Acres 8156. Pop. 541. Deskford vil., has a P.O.; nearest M.O. and T.O. Cullen, 5

DESS, Aber., R.S., 3 miles from Aboyne

DEVERON, a river which rises in Aberdeenshire, and, after a course of 40 miles, falls into the North Sea at Banff

DEVON, a river which rises in the Ochil Hills and falls into the Forth near Alloa. Also a smaller river, the South Devon, which falls into the Forth at Clackmannan harbour

DEVONSIDE, Clack., vil., Tillicoultry par. Pop. with Coalsnaughton, 1240

DEWARTON, M'lothian, vil., 3 m. from Gorebridge

DHU HEARTACH, Argyll., isle, with lighthouse. Pop. 3

DIABAIG, Ross., ham., on north side of Loch Torridon, with P.O. and M. O. and T. depts. under Auchnasheen

DINGLETON, suburb of Melrose

DINGWALL, Ross., royal and parl. and mun. burgh, market town, and county town of Ross-shire, seat of sheriff court, and a seaport. It has a head P.O. with all depts., and a R.S. Town pop. 2553. Pop. of Dingwall par. 2762

DINNET, Aber., ham., with R.S., 4½ miles from Aboyne. It has a P.O. with M.O. and T. depts. of Aberdeenshire

DIRLETON, E. Lothian, par. Acres 9209. Pop. 2824. Contains Dirleton vil., 3 m. from North Berwick. Pop. 440. It has a golf course, a R.S., and a P.O. wih M.O. and T. depts. of East Lothian

DOCHART, Perth., a river issuing from Loch Dochart, and after a course of 13 miles, falls into Loch Tay at Killin

DOCHGARROCH, Inv., ham. Has a P.O. with T. dept. under Inverness, 4½ miles distant. M.O. at Inverness

DOLL, Suth., ham., 2 miles from Brora

DOLLAR, Clack., police burgh. Has P.O. with M.O. and T. depts. of Clackmannanshire, and a R.S. Pop. 1485; par. 1804. Acres 4772

DOLPHINTON, Lan., par. Acres 3578. Pop. 210. Dolphinton vil. has R.S., and a P.O. with T. dept of Peebles-shire. M.O. Blyth Bridge, 3

DON, a river which rises in Ben Avon and falls into the North Sea 2 miles from Aberdeen, after a course of about 78 miles

DONIBRISTLE, Fife., vil., Aberdour par. It has a P.O. under Crossgates. M.O. and T.O. Crossgates, 2.

DOON, Ayr., a river which rises in Loch Enoch runs through Loch Doon, and after a course of 30 miles falls into the Firth of Clyde 2 miles from Ayr. It is celebrated by Burns

DORES, Inv., par. Acres 25,143. Pop. 572. Contains Dores vil., 8 miles from Inverness, it has a P.O. with T. dept. under Inverness. Nearest M.O. Inverness

DORNIE, Ross., vil., 7 miles from Strome Ferry. It has a P.O. with T. dept. under Kyle. M.O. Ardelve, 1. Pop. 80

DORNOCH FIRTH, an inlet of the North Sea, nearly 15 miles wide at its entrance; it divides the south part of Sutherlandshire from the county of Ross

DORNOCH, royal, parl., and mun. burgh, seaport and county town of Sutherlandshire, 9 miles from Tain. Has a splendid beach for bathing, excellent golfing facilities, and attracts many summer visitors. It has a R.S., and P.O. with M.O. and T. depts of Sutherlandshire. Pop. 725

DORNOCH, Suth., par. Acres 33,012. Pop. 2086

DORNOCK, Dumf., par., Acres 4788. Pop. 1688. Contains Dornock vil It has a R.S., and a P.O. with M.O. and T. depts.

DOUGLAS, Lan., large vil., with two R.S., 12 miles from Lanark, and a P.O. with M.O. and T. depts. of Lanarkshire. Pop. 1441; par. 2948. Acres 34,162

DOUGLAS PIER, Argyll., place on Loch Goil, has P.O. under Greenock. M.O. and T.O. Lochgoilhead, 3 miles distant

DOUGLASTOWN, Forf., vil., 3½ miles from Forfar. It has a P.O. under Forfar. M.O. and T.O. Glamis, 3

DOUGLAS WATER ROWS, Lan., vil., Carmichael par. Has P.O. with M.O. and T. depts. under Lanark, 11 miles distant

DOUNBY, Ork., vil., with P.O. and M.O. and T. depts. under Kirkwall

DOUNE, Perth., police burgh, 4 miles from Dunblane, with R.S., and P.O. with M.O. and T. depts. of Perthshire. Pop. 822

DOURA, Ayr., vil., 3 miles from Kilwinning

DOWALLY, Perth., vil., 5 miles from Dunkeld

DOWNFIELD, Forf., vil., within the municipal boundary of Dundee

DOWNREAY, Caith., place with P.O. under Thurso. M.O. and T.O. Reay, 3

DRAFFEN, AND FENCE, Lan., vil., Lesmahagow par. R.S. Tillietudlem, 1½

DRAINIE, Moray, coast par. Acres 6948. Pop. 4372. P.T. Elgin

DRAKEMUIR, Ayr., vil., Dalry par.

DREGHORN, Ayr., par. Acres 5621. Pop. 4338. Contains Dreghorn vil., 5 miles from Kilmarnock, which has a R.S., and a P.O. with M.O. and T. depts. Pop. 3280

DREM, E. Lothian, vil., 4 m. from Haddington, has a R.S., and a P.O. with M.O. and T. depts.

DRIMNIN, Argyll., vil., on Sound of Mull, opposite Tobermory. It has a P.O. with M.O. and T. depts. under Oban

DRONGAN, Ayr., vil., 9 miles from Ayr., with R.S., and P.O.

DRON, Perth., par., 5 miles from Perth. Acres 4342. Pop. 204. P.T. Bridge of Earn

DRUMBEG, Suth., coast ham., Assynt par. It has a P.O. with T. dept. under Lairg. M.O. Lochinver

DRUMBLADE, Aber., par. and vil., about 5 miles from Huntly, under which it has a P.O. Pop. par. 828

DRUMCHAPEL, Dumb., vil. with R.S., also a P.O. with M.O. and T. depts. under Glasgow, 7 m. distant

DRUMCLAIR, Stir., vil., Slamannan par.

DRUMCLOG, Lan., ham., with P.O. under Strathaven, 6 miles distant

DRUMELZIER, Peebles., par. and vil., 9 miles from Peebles. Acres 17,970. Pop. 200. Has a P.O. under Biggar. M.O. and T.O. Broughton

DRUMLEMBLE, Argyll., place with P.O. under Campbeltown. T.O. and M.O. Machrihanish, 2

DRUMLITHIE, Kinc., vil., 7 miles from Stonehaven, with a R.S., and a P.O. with M.O. and T. depts. under Fordoun. Pop. 166

DRUMMOND, Ross., ham., Kiltearn par.

DRUMMORE, Wigt., coast vil., 17 miles from Stranraer. It has a small harbour, and a P.O. with M.O. and T. depts. under Stranraer. Pop. 352

DRUMMOSSIE, see CULLODEN

DRUMNADROCHIT, Inv., vil., 14 miles from Inverness, under which town it has a P.O. with M.O. and T. depts.

DRUMOAK, Aber., par. and vil. 11 miles from Aberdeen. It has a P.O. and M.O. and T. depts. of Aberdeenshire. Pop. of par. 798

DRUMOCHIE, Fife., coast vil., Largo Par.

DRUMOUR, Perth., ham., 4 miles from Dunkeld

DRUMSLEET, Kirkc., vil., Troqueer par

DRUMSTURDY, Forf., vil., Monifieth par.

DRY, Ross., isle, Gairloch par. Pop. 6

DRYBRIDGE, Ayr., ham., with R.S., 5 miles from Kilmarnock, under which it has a P.O.

DRYBRIDGE, Banff., place with P.O. under Buckie. T.O. and M.O. Buckie, 3

DRYFESDALE, Dumf., par. Acres 10,256. Pop. 3343. P.T. Lockerbie

DRYMEN, Stir., par. Acres 30,864. Pop. 1128. Contains Drymen vil. (pop. 304). Has a P.O. with M.O. and T. depts. under Glasgow. Also at Drymen Station, 1½ miles from vil., there is a P.O. with M.O. and T. depts. under Glasgow, 17 miles distant

DUBFORD, Banff., place with P.O. under Banff. T.O. and M.O. Gardenstown, 1

DUBLIN, Lan., ham., adjoining Kirkfieldbank, Lesmahagow par.

DUBTON, Forf., place with R.S., 3 miles from Montrose

DUDDINGSTON, M'lothian, vil., with P.O. under Portobello. Has a R.S. T.O. and M.O. Craigmillar, 1. Brewing extensively carried on

DUFFTOWN, Banff., police burgh. It has a R.S., and a P.O. with M.O. and T. depts. of Banffshire. Has limeworks and distilleries. Pop. 1454

DUFFUS, Moray, par. Acres 9565. Pop. 3337. Contains New Duffus vil. Has a P.O. with T. dept. under Elgin, 5½ miles distant. M.O. Hopeman, 2

DUIRINISH, Inv., par., Skye. Acres 80,067. Pop. 2147. P.T. Portree

DUIRINISH, Argyll., isle, Ardchattan and Muckairn par.

DULL, Perth., par. and vil., 4 miles from Aberfeldy. Acres 56,149. Pop. of par. 2353. P.T. Aberfeldy

DULLATUR, Dumb., vil., Cumbernauld par., with R.S. Has a P.O. with T. dept. under Glasgow. M.O. Cumbernauld, 1½. Pop. 134

DULNAIN BRIDGE, Moray, ham., has a P.O. with T. dept. under Grantown-on-Spey, 3 miles distant, which is the nearest M.O.

DUMBARTON, county town of Dumbartonshire, royal, mun., and parl. burgh, seaport, and seat of sheriff court. Has a R.S. and a head P.O. with all depts. Has a public park, the Denny Institute, County buildings, and Courthouse, and Public Library. Chief trade—ship and yacht building, and engineering. Dumbarton Castle is a royal fort of great antiquity. Pop. 21546; par. 16,076

DUMBARTONSHIRE, a fertile county, bounded north by Perthshire, east by the counties of Stirling and Lanark, south by the river Clyde and Renfrewshire, west by Loch Long, an arm of the sea, and by Argyllshire. The county is mountainous but fertile in the lowlands. Ben Voirlich rises 3092 feet above the level of the sea, and the scenery, comprising sea-lochs, lakes, hills, woods, and glens, is almost unsurpassed. The climate is mild and humid. Only a small portion of the land is under tillage, but sheep and cattle are reared in large numbers. The largest of its numerous lakes is Loch Lomond, from which flows the river Leven. The minerals found are iron, coal, freestone, and lime. There are several extensive bleach and print fields on the banks of the Leven; and cotton manufacturing, tanning, weaving, and papermaking are also carried on. Dumbartonshire returns two members to Parliament. Area, 156,174 acres. Pop. 147,744

DUMBUCK, Dumb., place about 2 miles from Dumbarton

DUMFRIES, county town of Dumfriesshire, royal, parl., and mun. burgh, a seat of justiciary and sheriff courts Maxwelltown was incorporated with Dumfries 1929, and is connected by three bridges across the Nith. It has some handsome public buildings among which are the Town Hall, County buildings, Dumfries Academy, Infirmary, Post Office, and Free Library, also the Crichton Royal Institution for mental treatment. It has a R.S., and a head P.O. with all depts. Manufactures tweeds, hosiery, &c. It is the centre of an important agricultural district. Has many associations with the poet Burns whose mausoleum is in the parish churchyard. Pop. 22,795; par. 19,359

DUMFRIESSHIRE, a county, bounded north by the county of Lanark, east by the counties of Peebles, Selkirk, and Roxburgh, south by the Solway Firth and Cumberland, and west by the counties of Kirkcudbright and Ayr. A large portion of the county is mountainous, barren, and covered with heath; but there are some fertile valleys. Its rivers—the Nith, the Annan, and the Esk—all run to the Solway. Besides these rivers and their tributaries, there are several small lakes, and also mineral springs at Moffat. All the principal crops are grown, and cattle, sheep, and horses, are reared in large numbers. It has a famous breed of polled Galloway Cattle. The principal minerals are lead, coal, and lime. Dumfriesshire returns one member to Parliament. Area, 686, 978. Pop. 81,047

DUMGOYNE, Stir., vil., 1½ miles from Killearn, with R.S., also a P.O. under Glasgow. M.O. and T.O. Killearn

DUN, Forf., par. Acres 4390. Pop. 419. P.T. Montrose. R.S. Bridge of Dun

DUNALASTAIR, Perth., ham., 3½ miles from Kinloch-Rannoch. It has a P.O. with M.O. and T. depts. under Pitlochry

DUNAN, Inv., place in Skye, Strath par., 4 miles from Broadford

DUNASKIN, Ayr., place in Dalmellington par., has a P.O. with M.O. and T. depts. of Ayrshire

DUNAVERTY, Argyll., vil., 5 miles from Mull of Kintyre. Has golf links, and a lifeboat station

DUNBAR, E. Lothian, royal and mun. burgh, seaport, and favourite summer resort with popular bathing pool. It has a head P.O. with all depts., and a R.S. Has a good harbour. Pop. 3751; par. 5062. Acres 7486

DUNBARNEY, Perth., par., 3½ miles from Perth. Acres 3906. Pop. 1085. P.T. Bridge of Earn

DUNBEATH, Caith., coast vil., Latheron par. It has a P.O. with M.O. and T. depts. of Caithnessshire

DUNBLANE, Perth., police burgh. It has a P.O. with M.O. and T. depts., a R.S., and contains Queen Victoria School and an interesting ancient cathedral. The town is much frequented by summer visitors, has a mineral spring, and worsted spinning. Pop. 2692. Pop. of Dunblane and Lecropt par. 4421. Acres 22,873

DUNBOG, Fife., par., 6 miles from Cupar. Acres 3456. Pop. 215. P.T. Newburgh

DUNCANSBY, Caith., ham., Canisbay Par.

DUNCANSTONE, Aber., place with P.O. under Insch. T.O. and M.O. Kennethmont, 4

DUNCANSTOWN, Ross., ham., with P.O. under Conon Bridge. M.O. at Conon Bridge, 3½ miles. T.O. Culbokie, 3

DUNCOW, Dumf., vil., 3 miles from Auldgirth R.S. It has a P.O. with T. dept. under Dumfries. M.O. Dumfries, 5½

DUNCREVIE, Perth., vil., 1 mile from Glenfarg R.S.

DUNDEE, Forf., royal and parliamentary burgh, a university town, a seat of justiciary and sheriff courts, and a seaport on the Tay. Broughty Ferry was incorporated with Dundee in 1914. The third town in Scotland as to population and commerce; has many attractive public buildings, including a Town Hall, Custom House, Royal Exchange, Corn Exchange, University College (Incorporated with St Andrew's University 1897). The Albert Institute contains a free library, art gallery, museum, &c. The benevolent and charitable institutions are numerous, and include Royal Infirmary, Morgan Hospital, Convalescent Home (built and furnished by the late Sir David Baxter, who, with his friends, provided an endowment of £20,000 for its maintenance), Royal Mental Hospital, Baldovan Mental Hospital for children, Blind Institute, Deaf and Dumb Institute, &c. It has a head Post Office, with all depts., and three Railway Stations, and railway bridge across the Tay, completed in 1887 at a cost of about £750,000. The harbour and docks are very extensive and commodious. Conducts a large export and import trade. Is the largest depot of the whale fishing in Great Britain. Chief manufactures:—Linen, jute, canvas; also shipbuilding, &c., and is celebrated for its marmalade, preserves, and confectionery. Steamers sail regularly to all the principal home and foreign ports. By rail from Edinburgh, 59¼ miles. Pop. (including Broughty-Ferry) 175,585

DUNDONALD, Ayr., par. Acres 12,358. Pop. 16,459. Contains Dundonald vil. (pop. 465), has P.O. with M.O. and T. depts. under Kilmarnock. Gives the title of earl to the Cochran family

DUNDONNELL, Ross., place 8 miles from Ullapool. Has a P.O. with M.O. and T. depts. under Garve, Ross-shire

DUNDRENNAN, Kirkc., vil. Has a P.O. with M.O. and T. depts. under Castle-Douglas. Pop. 89

DUNECHT, Aber., place has P.O. with M.O. and T. depts. under Aberdeen, 12 miles distant

DUNFERMLINE, Fife., royal, mun., and parl. burgh, and a manufacturing and market town, and seat of sheriff court. It has a head P.O. with all depts., and R.S. Has table-linen manufactures, power-loom weaving, iron and brass foundries, engineering works, breweries, soap and dye works, and there are extensive coal mines in the vicinity. It has several handsome public buildings, and public baths, and free library, also Pittencrieff Park and Glen, the gifts of the late Andrew Carnegie, of Pittsburg, to his native town. Has an extensive motor bus service, connecting it with towns and villages for miles around. Its ancient abbey, founded by Malcolm Canmore is an object of great attraction. Pop. 35,058; par. 41,022. Acres 22,499

DUNINO, Fife., par. and vil. Acres 2966. Pop. 197. Vil. pop. 188. It has a P.O. under St Andrews. T.O. and M.O. St Andrews, 5

DUNIPACE, Stir., par. and town. Acres 5591. Pop. of par. 1768. Dunipace forms with Denny, a police burgh, q.v. P.T. Denny

DUNKELD, Perth., market town, 12 miles from Blairgowrie, with beautiful surroundings, and a tourists' centre. Has a R.S., and a P.O. with M.O. and T. depts. Pop. 465. Pop. of Dunkeld and Dowally par. 946. Acres 15,293

DUNKELD (LITTLE), Perth., par. Acres 44,607. Pop. 2182. P.T. Dunkeld

DUNLICHTY, see DAVIOT

DUNLOP, Ayr., par. Acres 7180. Pop. 1224. Contains Dunlop vil., which has a R.S., and a P.O. with M.O. and T. depts. of Ayrshire. It is noted for its cheese. Pop. 553

DUNLOP PLACE, Lan., vil., 5½ miles from Hamilton

DUNMORE, Stir., vil., 8 miles from Stirling. Has a P.O. with T. dept. under Falkirk. M.O. Airth.

DUNN, Caith., ham., Watten par.

DUNNET, Caith., coast par. Acres 16,842. Pop. 928. Contains Dunnet vil., has P.O. with M.O. and T. depts. under Thurso, 9 miles distant. On Dunnet Head is a lighthouse and coastguard station

DUNNICHEN, Forf., par. Acres 4091. Pop. 978. P.T. Forfar, 4 miles distant

DUNNIKIER, Fife., suburb of Kirkcaldy

DUNNING, Perth., par. Acres 14,878. Pop. 1056. Contains Dunning vil., 9 miles from Perth (pop. 623), with a R.S., and a P.O. with M.O. and T. depts. of Perthshire

DUNNOTTAR, Kinc., par. Acres 7781. Pop. 1987. P.T. Stonehaven

DUNOON, Argyll., police burgh, seat of small debt court, and a favourite watering-place on the Firth of Clyde. It has a head P.O. with all depts., and frequent steamboat communication with Glasgow, Greenock, Rothesay, &c. Pop. 8780. Pop. of Dunoon and Kilmun par. 12,361. Acres 44,606

DUNPHAIL, Moray, place with R.S., 8½ miles from Forres, with P.O. and M.O. and T. depts. of Morayshire

DUNRAGIT, Wigt., place with R.S., 5 miles from Stranraer. Has P.O. with M.O. and T. depts.

DUNREGGAN, Dumf., suburb of Moniaive

DUNROD, Kirkc., place with P.O. and T. dept. under Castle-Douglas. M.O. Dundrennan

DUNROSSNESS, Shet., par. Acres 32,301. Pop. 2704. Has a P.O. with M.O. and T. depts. under Lerwick

DUNS, Ber., police burgh, and seat of sheriff court. It has a head P.O. with all depts., a R.S., and a public library. Pop. 1788; par. 2677. Acres 11,404

DUNSCORE, Dumf., par. Acres 14,825. Pop. 962. Dunscore vil. has a R.S., and a P.O. with M.O. and T. depts. under Dumfries

DUNSHELT, Fife., vil., with P.O. under Auchtermuchty. T.O. and M.O. Auchtermuchty, 1¼

DUNSYRE, Lan., par. Acres 10,777. Pop. 152. Contains Dunsyre vil., 14 miles from Lanark, with a R.S., and a P.O. under Carnwath. M.O. Blyth Bridge. T.O. at R.S.

DUNTOCHER, Dumb., town, Old or West Kilpatrick par., 9 miles from Glasgow. It has a P.O. with M.O. and T. depts. under Glasgow. Pop. 3814

DUNTULM, Inv., ham., in Isle of Skye, 19 miles from Portree, it has a P.O. with T. dept. under Portree. M.O. Kilmuir

DUNURE, Ayr., coast vil., 8 miles from Ayr. Has a R.S., and a P.O. with M.O. and T. depts. under Ayr.

DUNVEGAN, Inv., vil., 22½ miles from Portree, Isle of Skye. It has a P.O. with M.O. and T. depts. of Isle of Skye, and is regularly called at by steamers from Oban and Glasgow

DURA-DEN, Fife., vil., 2½ miles from Cupar

DURISDEER, Dumf., par. Acres 19,735. Pop. 745. Contains Durisdeer vil., with P.O. under Thornhill. T.O. and M.O. Thornhill, 6

DURHAMTOWN, W. Lothian, vil., 1 mile from Bathgate

DURNESS, Suth., par. Acres 140,770. Pop. 529. Durness vil., 20 miles from Tongue, has a P.O. with M.O. and T. depts. under Lairg

DURNO, Aber., vil., Chapel of Garioch par. Has a P.O. under Aberdeen. M.O. and T.O. Pitcaple, 1½ miles

DUROR, Argyll., ham., about 7 miles from Appin. It has a R.S., and P.O. with M.O. and T. depts. of Argyllshire

DURRIS, Kinc., par. Acres 15,315. Pop. 731. Contains Durris vil., 2 miles from Crathes R.S. Has a P.O. under Drumoak, Aberdeenshire. M.O. Drumoak, 3. T.O. at Crathes R.S.

DUTHIL AND ROTHIEMURCHUS, Inv., par. Acres 78,684. Pop. 2136. Duthil vil., 2 miles from Carr Bridge R.S. P.T. Carr Bridge

DYCE, Aber., par. Acres 5231. Pop 1256. Contains Dyce vil., 5½ miles from Aberdeen (pop. 809), with R.S. and a P.O. with M.O. and T. depts. of Aberdeenshire

DYKE AND MOY, Moray, par. Acres 13,719. Pop. 987. Contains Dyke vil. P.T. Forres, 4 miles distant

DYKEHEAD, Ayr., place, 1 mile from Kilmaurs

DYKEHEAD, Lan., large vil., ½ mile from Shotts R.S. Has P.O. with M.O. and T. depts. under Shotts.

DYKENDS, Forf., ham., 5½ miles from Alyth, under which town it has a P.O. with T. dept. M.O. at Glenisla

DYSART, Fife. (now incorporated with Kirkcaldy), has R.S. and P.O. with M.O. and T. depts. of Fifeshire

E

EAGLESFIELD, Dumf., vil., 2½ miles from Ecclefechan. It has a P.O. with M.O. and T. depts. under Lockerbie. Pop. 569

EAGLESHAM, Ren., par. Acres 15,660. Pop. 1671. Contains Eaglesham vil. (pop. 1218). Has a R.S. (at Clarkston, 4 miles), and a P.O. with M.O. and T. depts. under Glasgow, 9 miles distant

EARLISH, Inv., ham., Isle of Skye, 2 miles from Uig, has a P.O. under Portree. M.O. and T.O. Uig

EARLSFERRY, Fife., see ELIE AND EARLSFERRY.

EARLSTON, Ber., vil., with a R.S., and a P.O. with M.O. and T. depts. of Berwickshire. Pop. 1071; par. 1689. Acres 9808

EARN, OR ERNE, a river which rises in a loch of the same name, and falls into the Tay, near Abernethy

EARRAIT, Argyll., Isle Kilfinichen and Kilvickeon par., off Isle of Mull. Pop. 33

EASDALE, Argyll., island in Kilbrandon and Kilchattan par. Pop. 78. Easdale vil., with pier, has a P.O. with M.O. and T. depts. under Oban. Glasgow steamboats pass almost daily

EASSIE AND NEVAY, Forf., par. Acres 5054. Pop. 523. R.S. Eassie. P.O. with T. dept. of Forfarshire. M.O. Glamis, 2¾

EAST BARNES, see BARNES (EAST)

EAST CALDER, see CALDER (EAST)

EASTER FERNIE, Fife., ham., 3½ miles from Cupar

EASTERHOUSE AND SWINTON, Lan., vil., 1 mile from Baillieston. Has a R.S., and a P.O. with T. dept. under Glasgow. M.O. Baillieston

EASTFIELD, Lan., vil., 5 miles from Airdrie

EASTFIELD, Lan., vil., Rutherglen par.

EAST GRANGE, Fife., place, 6 miles from Dunfermline, with R.S., and a P.O. under Dunfermline. M.O. and T.O. Oakley, 2

EAST HAVEN, Forf., vil., 5 miles from Arbroath. It has a R.S.

EASTHOUSES, M'lothian, vil., 1½ m. from Dalkeith. See NEWTONGRANGE

EAST KILBRIDE, see KILBRIDE (EAST)

EAST LINTON, see LINTON (EAST)

EAST LONGRIGG, see LONGRIGG (EAST)

EAST LOTHIAN, a county, bounded on the east by the North Sea, on the north by the Firth of Forth, and west and south-west by the county of Midlothian, and south and south-east by Berwickshire. It is one of the most fertile counties in Scotland, and produces abundant crops of excellent quality. Was the first Scottish county to adopt the threshing machine, the steam plough, and the sowing of turnips in drills. In the south are the Lammermuir Hills, terminating in Lammer Law, which rises to a height of 1733 feet. The minerals found are coal and limestone. East Lothian unites with Berwickshire in returning one member to Parliament. Area 170,971 acres. Pop. 47,338

EAST PLEAN, Stir., vil. See PLEAN

EASTRIGGS, Dumf., place about a mile from Dornock R.S. Has a P.O. with M.O. and T. depts.

EAST WEMYSS, Fife., see WEMYSS (EAST)

EAST WHITBURN, W. Lothian. See WHITBURN (EAST)

EASTWOOD, Ren. and Lan., par. Acres 5630. Pop. 26,496. P.T. Glasgow

EAST YELL, Shet., ham., Yell. It has a P.O. under Lerwick. T.O. and M.O. Mid Yell, 4

ECCLEFECHAN, Dumf., vil., 6 miles from Lockerbie. Weaving is carried on. It has a R.S., and a P.O. with M.O. and T. depts. under Lockerbie. Pop. 614

ECCLES, Ber., par. Acres 12,424. Pop. 1182. Contains Eccles vil., with P.O. and T. dept. under Greenlaw. M.O. Leitholm, 3

ECCLESMACHAN, W. Lothian, par. Acres 4060. Pop. 1793. Ecclesmachan vil., 5 m. from Linlithgow. P.T. Uphall, 2 miles. Pop. 59

ECHT, Aber., par. Acres 11,952. Pop. 1111. Contains Echt village, 6 miles from Park Station, has a P.O. with T. dept. under Aberdeen. M.O. Dunecht

ECKFORD, Rox., par. Acres 9999. Pop. 653. Eckford vil., 5½ miles from Kelso, has a P.O. with T. dept. under Roxburgh, which town is the nearest M.O.

EDAY, Ork., island and parish. Acres 7798. Pop. 470 (Island pop. 430). It has a P.O. with M.O. and T. depts. under Kirkwall

EDDERTON, Ross. par. Acres 22,129. Pop. 485. Edderton vil., 5 miles from Tain, has a R.S., and a P.O. with M.O. and T. depts. of Ross-shire

EDDLESTON, Peeb., par. Acres 18,474. Pop. 452. Eddleston vil., 4 miles from Peebles, has a R.S., and a P.O. with M.O. and T. depts. of Peeblesshire

EDDLEWOOD, Lan., vil., 1½ miles from Hamilton

EDDRACHILLIS, Suth., coast par. Acres. 135,631. Pop. 967. P.T. Lairg

EDEN, a river which rises in Berwickshire, and, after a course of 18 miles, falls into the Tweed 4 miles below Kelso. (2) Another which rises in Kinross-shire, and, after a course of 18 miles, falls into St Andrew's Bay

EDGEHEAD, M'lothian, ham., 3 m. from Dalkeith

EDINBANE, Inv., vil., Duirinish par., Skye. It has a P.O. with M.O. and T. depts. under Portree, 13½ miles distant

EDINBURGH, metropolis of Scotland, seat of the law courts or court of session, which is the supreme court of Scotland; of the justiciary, exchequer, and other courts; a university city, royal and parliamentary burgh, the county town of Midlothian, and the place of the annual meeting of the General Assembly of the Church of Scotland; a city of great antiquity, was for many centuries seat of royal administration, and the meeting place of Parliament. Old Parliament Hall is now part of the law courts. It has figured so long and prominently in national events that its history is much connected with the general history of Scotland. By Act of Parliament (1920) Leith and a large portion of the county were incorporated with the city. The area of Edinburgh was increased from 10,876 to 32,401 acres and thus covers the largest area of any municipality outside of London The city boundaries now extend from Cramond on the N.W. to Swanston on the slope of the Pentland Hills on the S.E., and from Colinton on the S.W. to Gilmerton and New Hailes on the N.E. The public buildings are numerous and attractive, many of them historic edifices. Among those of most interest are:—Holyrood Palace, the Castle, which

contains the Scottish National War Memorial; Parliament House, University, New University Buildings, including the M'Ewan Hall (1897) gifted by the late William M'Ewan, ex M.P. of the city; the Royal Scottish Museum, Antiquarian Museum, Phrenological Museum; Heriot's Hospital (1650) and Heriot-Watt College; Royal Exchange (municipal offices); Bank of Scotland (1806); County Buildings, rebuilt 1904; Register House (Government offices); High School (1827); Edinburgh Academy (1824); Royal College of Surgeons (1833); the Orphan Hospital (1833); Royal Scottish Academy (1836); Donaldson's Hospital (1851); Stewart's College (1853); Watson's College (1932); Art Galleries (1858); General Post Office (1866), since added to; Sheriff Court Buildings 1938); Fettes' College (1870); the Royal Infirmary (1879) extended 1939; National Portrait Gallery (1889) gifted by the late J. R. Findlay, of the "Scotsman;" Free Library (1890), the first library building gifted by the late Andrew Carnegie. The Usher Hall (the gift of the late Andrew Usher) £100,000, and the Royal College of Art. The chief industries are printing, publishing, brewing, and distilling, also rubber goods, paper-making, and engineering. The city is a great banking and insurance centre, and contains many head offices. It has the Royal Edinburgh Mental Hospital, Blind Asylum, Deaf and Dumb Institution, &c., Botanic Gardens and Arboretum, several public parks and squares adorned by many monuments, of which the most conspicuous is Sir Walter Scott's, completed in 1884. The King's Park is the finest natural park in the country. It has also an interesting Zoological Park with a fine collection of animals. The University has obtained a world-wide reputation while the other educational establishments are justly celebrated. It has numerous benevolent and charitable establishments, and valuable endowments for the maintenance and instruction of the young, and a variety of scientific, literary, and religious institutions. It has a Fire Station, with all modern appliances; and important stock markets, slaughterhouses, and corn exchange at Gorgie. The ecclesiastical buildings are both numerous and handsome, several of which are highly interesting and having great historical associations. The most notable are St Giles Cathedral, St Mary's (Episcopal) Cathedral, and R.C. Cathedral of St Mary. Redford Barracks—a large military station—is in the western suburbs. It has railway communication to all parts, and two important stations—the "Waverley" being the largest covered station in the country. Has the largest Electric Power Station in the country 1939). Its seaports are Leith and Granton. Pop. 439,010

EDINBURGHSHIRE, see MIDLOTHIAN.

EDINKILLIE, Moray, par. and ham., 9 miles from Forres. Acres 34,846. Pop. 731. P.T. Dunphail

EDNAM, Rox., par. and vil. Acres 3848. Pop. of par. 394. Has P.O. under Kelso, 3 miles distant. M.O. at Kelso. T.O. Stitchel, 2

EDROM, Ber., par. Acres 9558. Pop. 1015. Contains Edrom vil., about 4 miles from Duns, with a R.S., and a P.O. with M.O. and T. depts. of Berwickshire

EDZELL, Forf., par. Acres 18,968. Pop. 891. Contains Edzell vil., a quiet summer resort, with ruins of its old castle. Has R.S., and a P.O. with M.O. and T. depts. under Brechin, 6½ miles distant. Pop. 618

EGILSAY, Ork., island, Rousay, Egilsay, and Veira par. Has a P.O. under Kirkwall. T.O. and M.O. Rousay, 6 (by sea). Pop. 85

EGLINTON IRON WORKS, Ayr., vil., Kilwinning par

EIGG, Inv., island, Small Isles par. Pop. 138. It has P.O. with M.O. and T. depts. of Isle of Eigg, Inverness-shire

EILDON, Rox., ham., in vicinity of Melrose

ELDERSLIE, Ren., town, suburban to Johnstone. It has a R.S., and a P.O. with M.O. and T. depts. under Johnstone. Pop. 3113. Was the birthplace of Sir William Wallace

ELDERSLIE, see FARDLEHILL

ELGIN, the county town of Morayshire, a royal, parl. and mun. burgh, a seat of sheriff court, and an old Episcopal city. Its chief attraction is its ancient cathedral, one of the most magnificent ruins in Scotland. It has several public buildings, including Gray's Hospital, county buildings and museum, and a public library. It is the centre of a fine agricultural district, and has several distilleries, woollen and saw mills, ironfoundries, &c. It has R.S., and and a head P.O. with all depts. Pop. 8810. Pop. of Elgin par., 10,192 Acres 19,159

ELGIN (NEW), Moray, vil. in Elgin par. Has P.O. under Elgin. M.O. and T.O. Elgin. Pop. 1120

ELGINSHIRE, see MORAYSHIRE.

ELGOLL, Inv., ham. in Isle of Skye. It has a P.O. with M.O. and T. depts. under Broadford

ELHARDHOLM, Ork., ham., Shapinshay par

ELIE AND EARLSFERRY, Fife., royal, mun., and police burgh. Earlsferry was incorporated in 1929. It has a P.O. with M.O. and T. depts. of Fifeshire, a R.S., and a harbour. Seaside and golfing resort. Pop. 1098. Pop. of Elie par. 1251. Acres 1999

ELLINORTON, Forf., ham., 10 miles from Aberlemno

ELLON, Aber., police burgh, with a R.S. and a P.O. with all depts. Pop. 1300; par. 3446. Acres 23,137

ELPHIN, Suth., ham., 23 miles from Lochinver by road, with P.O. under Lairg. T.O. and M.O. Ullapool, 16

ELPHINSTONE, E. Lothian, vil., Tranent par. Pop. 674. It has a P.O. under Tranent, 2 m. distant. T.O. and M.O. Tranent

ELRIG, Wigt., ham., Mochrum par Has a P.O. with T. dept. under Port William, 3½ miles distant. M.O Port-William

ELSRICKLE, Lan., vil., 4 miles from Biggar, under which it has a P.O. Nearest M.O. and T.O. Biggar

ELVANFOOT, Lan., vil., with R.S., and a P.O. with T. dept. under Abington, 5 miles distant. M.O. Crawford, 3

EMBO, Suth., fishing vil., 2 miles from Dornoch. Has R.S., and a P.O. T.O. at R.S. Pop. 404

ENOCHDHU, Perth., place, 10 miles from Pitlochry, has a P.O. with T. dept. under Blairgowrie. M.O. Kirkmichael

ENSAY, Inv., island on the coast of Harris. Pop. 8

EOCHAR, see IOCHDAR

EPORT, see LOCH EPORT

ERICHT, Perth., a river which joins the Isla near Coupar-Angus. Also a loch which extends into Inverness-shire. It is 14 miles long by 1 broad, The waters of the lake descend into another, called Loch Rannoch

ERISKAY, Inv., island off the coast of South Uist. Has a P.O. with T dept. under Lochboisdale, Isle of South Uist. M.O. Daliburgh, 9 (5 by road and 4 by sea). The first landing place of Prince Charles Stuart

ERISKA ISLAND, Argyll., Ardchattan and Muckairn par. Pop. 11

ERRADALE (NORTH), see NORTH ERRADALE

ERRAIT, see EARRAIT

ERROGIE, Inv., ham., 2½ miles from Inverfarigaig. Has a P.O. under Inverness. T.O. Gortleck. M.O. at Foyers

ERROL, Perth., par. Acres 9533. Pop. 1891. Contains Errol vil. (pop. 693), about a mile from R.S., and 10 miles from Perth. Has a P.O. with M.O. and T. depts. of Perthshire

ERSKINE, Ren., par. Acres 7547. Pop. 2129. P.T. Port-Glasgow

ERVIE, Wigt., vil., Kirkcolm par. Has P.O. with T. dept. under Stranraer. M.O. at Kirkcolm, 2 miles

ESHANESS, Shet., place, with P.O. and M.O. under Lerwick. T.O. Hillswick, 6 miles

ESK, the name of several rivers (1) in Dumfriesshire, falling into the Solway Firth; (2) North, in the county of Midlothian, joining the sea at Musselburgh; (3) North, in Forfarshire, which falls into the North Sea 3 miles from Montrose; (4) South, in Forfarshire, which also joins the sea at Montrose; (5) South, in the county of Peebles, falling into the North Esk below Dalkeith

ESKBANK, suburb of Dalkeith, with R.S. and P.O. with all depts.

ESKDALEMUIR, Dumf., par. Acres 43,379. Pop. 378. It has a P.O. with M.O. and T. depts. under Langholm, 14 miles distant. There is a government observatory here

ETTRICK, Sel., par. Acres 42,456. Pop. 308. It has a P.O. with M.O. and T. depts. under Selkirk

ETTRICK BRIDGE, Sel., vil. It has P.O. with T. dept. under Selkirk, 7 miles distant. M.O. at Selkirk

EVANTON, Ross, vil., Kiltearn par., 7 miles from Dingwall. It has a P.O. with M.O. and T. depts. of Ross-shire. Pop. 372

EVIE AND RENDALL, Ork., par. Acres 14,741. Pop. 756. Evie, 15½ miles from Kirkwall, has a P.O. with M.O. and T. depts. under Kirkwall

EWE, Ross., isle, Gairloch par. Pop. 37

EWES, Dumf., par. Acres 24,978. Pop. 241. Has a P.O. with T. dept. under Langholm. M.O. Langholm, 4

EYEMOUTH, Ber., police burgh and seaport. It has R.S., and a P.O. with M.O. and T. depts. of Berwickshire. Industry, fishing. Pop. 2231, par. 2321. Acres 1087

F

FAIFLEY, Dumb., vil., near Duntocher

FAIR ISLE, Island mid-way between Orkney and Shetland. Pop. 108. It has a P.O. with M.O. and T. depts. under Lerwick

FAIRLIE, Ayr., vil., 2½ miles from Largs, with R.S., and a P.O. with M.O. and T. depts. of Ayrshire. Pop. 975

FALA AND SOUTRA, M'lothian, par. Acres 6577. Pop. 227. Contains Fala vil. (pop. 70). P.T. Blackshiels

FALKIRK, Stir., market town, parl., and mun. burgh, and a seat of sheriff court, 24 miles from Edinburgh, and 22 miles from Glasgow. It has a head P.O. with all depts., and a R.S. It is the seat of an extensive and growing trade in connection with the coal and iron indnstry. Has also large chemical works, and in the district are several collieries. Pop. 36,566; par. 45,444. Acres 15,147

FALKLAND, Fife., royal and mun burgh, 2¾ miles from Falkland Road R.S., and 10 miles from Cupar-Fife. Contains an ancient palace of the Stuart Kings, restored by the Marquis of Bute. Has linen and floor cloth manufactures. It has a P.O. with M.O. and T. depts. of Fifeshire Pop. 791; par. 2181. Acres 8170

FALKLAND ROAD, Fife., R.S. 3 miles from Markinch

FALLIN, Stir., mining vil., 3 miles from Stirling, under which town it has a P.O. with M.O. and T. depts.

FALLSIDE, Lan., ham., with R.S., 9½ miles from Glasgow

FANKERTON, Stir., vil., 2 miles from Denny

FANS, Ber., place 3 miles from Earlston

FARDLEHILL AND ELDERSLIE, Ayr., vil., about 2 miles from Kilmarnock

FARNELL, Forf., par. Acres 5663. Pop. 478. Has R.S. (Farnell Road). P.O. under Brechin

FARR, Inv., ham., 8 miles from Inverness. Has P.O. with T. dept. under Inverness. M.O. at Inverness

FARR, Suth., par. and ham. Acres 258,750. Pop. 1769. P.T. Bettyhill

FASKINE AND PALACE CRAIG, Lan., vil., 1½ miles from Airdrie

FASNACLOICH, Argyll., place in Lorne district, has P.O. with M.O. and T. depts. under Creagan, Argyllshire

FAULDHOUSE, W. Lothian, small town, 7 m. from West Calder. It has a P.O. with M.O. and T. depts. of West Lothian, and a R.S. Has Coal mines and oil works. Pop. 4243

FEARN, Ross., par. Acres 7868. Pop. 1492. Fearn vil., 5 miles from Tain, has a R.S., and a P.O. with M.O. and T. depts. of Ross-shire

FEARNAN, Perth., place, 3 miles from Kenmore, with P.O. and M.O. and T. depts. under Aberfeldy

FENDER BRIDGE, Perth., ham., with P.O. under Blair-Atholl, 1½ miles distant, which is the nearest M.O. and T.O.

FENWICK, Ayr., par. Acres 18,030. Pop. 1209. Contains Fenwick vil. It has a P.O. with M.O. and T. depts. under Kilmarnock, 8 miles distant

FERGUSHILL, Ayr., mining vil., 2½ miles from Kilwinning

FERGUSLIE, suburb of Paisley

FERN, Forf., par. Acres 8796. Pop. 406. Contains Noranside Sanatorium. Has P.O. with T. dept. under Brechin. M.O. at Brechin, 8 miles distant

FERNIEGAIR, Lan., mining vil., near Hamilton, with R.S. Has P.O. under Hamilton, which is the nearest M.O. and T.O.

FERRYDEN, Forf., fishing vil., on South Esk, opposite Montrose. It has a P.O. T.O. Montrose, 2. Pop. 898

FERRYPORT-ON-CRAIG, Fife., par. Acres 2806. Pop. 3270. P.T. Tayport

FESHIE BRIDGE, Inv., ham., with P.O. under Kincraig. T.O. and M.O. Kincraig, 2

FETLAR, Shet., island and par., 33 miles from Lerwick. It has a P.O. with T. dept. under Lerwick. M.O. Mid Yell, 6 (by sea). Pop. 217

FETTERANGUS, Aber., vil., Old Deer par., 2 miles from Mintlaw R.S., with P.O., M.O., and T.O. at Mintlaw R.S. Pop. 276

FETTERCAIRN, Kinc., par. Acres 14,846. Pop. 1087. Contains Fettercairn vil., which has a P.O. with M.O. and T. depts. under Laurencekirk, 5 miles distant. Pop. 232

FETTERESSO, Kinc., par. Acres 27,247. Pop. 4919. P.T. Stonehaven

FIDRA, E. Lothian, islo, Dirleton par. Has a lighthouse. Pop. 6

FIFESHIRE, a maritime county, bounded north by the Firth of Tay and the counties of Perth and Kinross, east by the North Sea, south by the Firth of Forth, and west by an isolated portion of Perth and Clackmannan. The county is diversified by hill and dale; its greatest elevations being the Ochils, the Lomonds, and Largo Law. The principal rivers are the Eden and the Leven. The soil is very fertile, especially in that part known as the Howe of Fife, and all the principal crops are successfully grown. Cattle are reared in large numbers. The minerals found are copper, zinc, iron ore, coal, and limestone. Fifeshire returns four members to Parliament. Area, 323,012 acres. Pop. 276,368

FINAVON, Forf., ham., has a P.O. under Forfar, 6 miles distant. M.O. Forfar. T.O. Tannadice, 1½

FINCASTLE, Perth., place in Dull par. has a P.O. with T. dept. under Pitlochry, 6 miles distant. M.O. Killiecrankie, 4

FINDHORN, a river which rises in Inverness-shire, and, after a course of 45 miles, falls into the Moray Firth

FINDHORN, Moray, seaport vil., 5 miles from Forres. It has P.O. with M.O. and T. depts under Forres. Pop. 386

FINDOCHTY, Banff., police burgh, It has a good harbour, a R.S., and a P.O. with M.O. and T. depts. of Banffshire. Pop. 1675

FINDO-GASK, Perth., par. and ham., 8 miles from Perth. Acres 5183. Pop. 329. P.T. Auchterarder

FINDON, Kinc., fishing vil., 6 miles from Aberdeen

FINHAVEN, Forf., see FINAVON

FINSTOWN, Orkney, village, 6 miles from Kirkwall. It has a P.O. with M.O. and T. depts. under Kirkwall

FINTRAY, Aber., par. Acres 7323. Pop. 736. Contains Fintray vil., about 11 miles from Aberdeen, has a P.O. under Aberdeen. M.O. Kinaldie. T.O. Kinaldie R.S., 1 mile distant

FINTRY, Aber., ham., Turriff par.

FINTRY, Stir., par. Acres 13,783. Pop. 279. Fintry vil., 7 miles from Balfron, has a P.O. with M.O. and T. depts. under Balfron Station. Pop. 147

FIONPHORT, place, Mull Island, on Sound of Iona, has a P.O. with all depts. under Oban

FIRTH, Ork., par. Acres 8126. Pop. 609. Contains Finstown. P.T. Kirkwall

FISH CROSS, Clack., vil., Alloa par.

FISHERIE, Aber., place with P.O. and T. dept. under Turriff, 7 miles distant. M.O. New Byth, 4

FISHERROW, section of Musselburgh

FISHERTOWN, section of Cullen town

FIVE-MILE-HOUSE, Forf., place with P.O. and T. dept. under Dundee. M.O. Lochee, 3

FIVEPENNY BORVE, Ross., vil., Lewis Island, 17 miles from Stornoway

FLADDA, Argyll., isle, with lighthouse, Jura par. Pop. 6

FLADDA, Inv., island, South Uist par. Pop. 26

FLANNEN ISLAND, Ross., Uig par., with lighthouse. Pop. 6

FLEMINGTON, Lan., vil., adjacent to Cambuslang

FLISK, Fife., par. Acres 2585. Pop. 156. P.T. Newburgh, 6 miles

FLODDA, Inv., island, Portree par., in Sound of Raasay. Pop. 23

FLOTTA, Ork., island, Walls and Flotta par. Pop. 282. It has a P.O. under Stromness, 10 miles distant.

FOCHABERS, Moray, town on the Spey, 9 miles from Elgin, with R.S. It has a P.O. with M.O. and T. depts. of Morayshire. Pop. 880

FODDERTY, Ross., par. Acres 46,587. Pop. 1488. P T. Dingwall

FOGO, Ber., par. Acres 4651. Pop. 369. Fogo vil., 3 miles from Duns, under which it has a P.O. M.O. Duns. T.O. Marchmont R.S., 1½

FOLDA, Forf., ham., 14½ miles from Alyth. Has a P.O. with T. dept. under Alyth, Perthshire. M.O. Glenisla

FORBES, Aber., section of Tullynessle par. It has a P.O. with T. dept. under Aberdeen. M.O. Alford, 2

FORD, Argyll., vil., on Loch Awe. It has a P.O. and T. dept. M.O. Kilmartin

FORD, M'lothian, vil., near Dalkeith. It has a P.O. with M.O. and T. depts. of Midlothian

FORDELL, Fife., mining vil., 1 mile from Crossgates R.S.

FORDOUN, Kinc., par. Acres 26,859. Pop. 1560. Contains Fordoun vil., which has a P.O. with M.O. and T. depts. of Kincardineshire, and a R.S.

FORDYCE, Banff., par. Acres 17,211. Pop. 3462. Contains Fordyce vil., with P.O. and M.O. under Portsoy. T.O. Portsoy, 2½. Pop. 212

FORFAR, county town, royal, parl., and mun. burgh, and seat of sheriff court. Has several fine buildings, including the Public Hall, Town and County Hall, Meffan Institute, Free Public Library, Public Baths, &c. It has a head P.O. with all depts., and a R.S. Has linen factories and bleachworks. Pop. 9659; par. 11,061. Acres 8431

FORFARSHIRE OR ANGUS, a county, bounded north by the counties of Aberdeen and Kincardine, east by the North Sea, south by the Firth of Tay, and west by the county of Perth. The general aspect of the county is mountainous and irregular; it is traversed by the Grampians, which rise to the height of 3000 feet, and also by the Sidlaw Hills. Among the numerous valleys intersected through the county the most noted is Strathmore, which extends beyond the county, and is celebrated for its beauty and fertility. The rivers are the North and South Esk, the Isla, and several smaller streams. All the ordinary crops are grown; it has also important fisheries, large quantities of salmon being sent to London. Has also flax and jute manufacturing, but the minerals are of little economic value. Forfarshire returns two members to Parliament. Area, 559,050 acres. Pop. (including Dundee) 270,190

FORGAN, Fife., par. Acres 5172. Pop. 3810. P.T. Newport

FORGANDENNY, Perth., par. Acres 6821. Pop. 507. Contains Forgandenny vil., with R.S., 4 miles from Perth, has a P.O. with M.O. and T. depts. of Perthshire

FORGEBRAEHEAD, Dumf., ham., Canonbie par.

FORGLEN, Banff., par. Acres 6251. Pop. 574. Has P.O. with T. dept. under Turriff. M.O. Turriff, 4 miles distant

FORGUE, Aber., par. Acres 17,360. Pop. 1574. Contains Forgue vil., with a P.O. and M.O. and T. depts. under Huntly, 7 miles distant

FORNETH, Perth., vil., 5 miles from Blairgowrie. Has P.O. under Blairgowrie. M.O. Spittalfield. T.O. Butterstone, 3

FORRES, Moray, mun., royal, and parl. burgh, and seat of small debt court. It has a P.O. with M.O. and T. depts., and R.S. Is a favourite invalid resort, with hydro. Has manufactures of wool, artificial manures, chemicals, &c. Pop. 4169; par. 4698. Acres 5469

FORSINARD, Suth., place, 25 miles from Helmsdale, with R.S., and P.O. with M.O. of Sutherlandshire. T.O. at R.S.

FORSS, Caith., place with P.O. and T. dept. under Thurso. M.O. Thurso, 5½

FORT-AUGUSTUS, Inv., vil., 33 miles from Inverness, with a R.S. Has a P.O. with M.O. and T. depts. of Inverness-shire. It has a Roman Catholic Monastery, with college and hospital. In 1882 it was raised to the rank of an Abbey

FORTEVIOT, Perth., par. Acres 9886. Pop. 467. Contains Forteviot vil., with a R.S., 7 miles from Perth, has a P.O. under Forgandenny. T.O. at R.S.

FORT-GEORGE, Inv., fortress, situated 1½ miles from Fort-George R.S. and 12 miles from Inverness. Ferry communication with Fortrose. Has a P.O. with M.O. and T. depts. of Inverness-shire

FORT-GEORGE STATION, Inv., R.S. 9½ miles from Inverness

FORTH, a river which rises in the north side of Ben Lomond, and gradually expands into an estuary called the Firth of Forth, which extends for many miles. It is about 35 to 40 miles wide at its mouth from Fifeness on the north to St Abb's Head on the south shore. In the Firth are a number of small islands, among which are Inchkeith, Isle of May, both having lighthouses, Inchgarvie, Inchcolm, and the Bass Rock. The Forth possesses many good harbours, including Rosyth, the well-known government naval base. The river is 180 miles long, including the celebrated "links or windings." The Forth is crossed at Queensferry by the famous Forth Bridge, which consists of two main spans of 1710 ft. each, and two of 675; its total length, inclusive of piers, being over a mile and a half. It was built at a cost of £3,500,000 (including connecting railways). The engineers were Sir John Fowler and Sir Benjamin Baker

FORTH, Lan., vl., Carnwath par. It has a P.O. with M.O. and T. depts. of Lanarkshire. Pop. 2106

FORTINGALL, Perth., par. Acres 231,034. Pop. 1716. Contains Fortingall vil., which has a P.O. with M.O. and T. depts. under Aberfeldy, 10 miles distant

FORTRIE, Banff., ham., has a P.O. with T. dept. under Turriff. M.O. Turriff, 6

FORTROSE, Ross., royal, parl., and police burgh and seaport, 10 miles from Inverness, with good harbour. It has a R.S., and P.O. with M.O. and T. depts. of Ross-shire. Pop. 875

FORT-WILLIAM, Inv., police burgh, seat of sheriff court, and tourists' centre situate on Loch Linnhe, at foot of Ben Nevis, 65 miles from Inverness. It has a head P.O. with all depts., a R.S., and regular steamboat communication with Glasgow, Oban, Inverness, &c. Has distilleries. Pop. 2524

FOSS, Perth., ham., 12 miles from Pitlochry, has a P.O. under Pitlochry. M.O. Dunalastair, 6. T.O. Tummel Bridge, 4

FOSSOWAY, Kinr., par. Acres 15,792. Pop. 1092. Has P.O. with M.O. and T. depts. under Rumbling Bridge

FOULA, Shet., island. It has a P.O. under Lerwick. T.O. and M.O. Walls, 18 (by sea). Pop. 118

FOULDEN, Ber., par. Acres 3276. Pop. 306. Contains Foulden vil., with P.O. and M.O., and T. depts. under Berwick, 5 miles distant.

FOULFORD PLACE AND ROAD, Fife., vil., Beath par.

FOUNTAINBLEAU, Dumf., place near Dumfries, with medicinal spring

FOUNTAINHALL, M'lothian, ham., 4 miles from Stow, with R.S., and P.O. with M.O. and T. depts. under Stow, Midlothian

FOURTOWNS, Dumf., vil., Lochmaben par.

FOVERAN, Aber., par. Acres 10,524. Pop. 1521. Contains Foveran vil., 5 miles from Ellon Junction. P.T. Newburgh

FOWLIS EASTER, For., par. Acres 2819. Pop. 251. Fowlis vil. is about 6 miles from Dundee

FOWLIS WESTER, Perth., par and vil. Acres 28,736. Pop. of par. 837. Has P.O. under Crieff, 5 miles distant. M.O. and T.O. Gilmerton, 3

FOYERS, Inv., vil. on Loch Ness, has P.O. with M.O. and T. depts. under Inverness. Close by are works for the manufacture of aluminium

FOYERS, a river in Inverness-shire, which, in its course, forms two cascades, one 30 and the other 60 feet high, and falls into Loch Ness

FRASERBURGH, Aber., police burgh, seat of sheriff court, a thriving seaport, and the head of an important fishery district. It has an excellent artificial harbour, one of the best on the east coast, the construction of which cost upwards of £100,000. It has several public buildings, handsome churches, and various institutions, including an academy and an hospital. It has a head P.O. with all depts., and a R.S. Pop. 9720; par. 10,203. Acres 5635

FRESWICK, Caith., vil., 3 miles south of John o' Groats. Has a P.O. under Wick. T.O. Canisbay, 5. M.O. Keiss

FREUCHIE, Fife., vil., near Falkland Road R.S. It has a P.O. with M.O. and T. depts of Fifeshire. Pop. 850

FRIARTON, suburb of Perth

FRIEL HOUSE, Argyll., isle, Morvern par.

FRIOCKHEIM, Forf., large vil., 6½ miles from Arbroath. It has a R.S., and a P.O. with M.O. and T. depts. under Arbroath. Pop. 585

FUDA, Inv., isle, Outer Hebrides

FULLARTON, Ayr., suburb of Irvine

FULLARTON, Lan., ham., 3 miles from Glasgow

FURNACE, Argyll., vil., on Loch Fyne, 8 miles from Inveraray. It has a P.O. with M.O. and T. depts. of Argyllshire. Pop. 286

FUSHIEBRIDGE, M'lothian, vil., with R.S., 13 miles from Edinburgh

FYVIE, Aber., par. Acres 29,585. Pop. 3180. Contains Fyvie vil., which has a P.O. with M.O. and T. depts. of Aberdeenshire, and a R.S.

G

GAILES, Ayr. R.S. 2 miles from Irvine. Here are golf courses and a camping ground

GAIR BRIDGE, see GUARD-BRIDGE

GAIRLOCH, Ross., par. Acres 200,663. Pop. 2376. Gairloch vil., 29 miles from Achnasheen, where steamer from Glasgow calls, has a P.O. with M.O. and T. depts. of Ross-shire

GAIRLOCHY, Inv., ham., 3 miles from Spean Bridge, has a R.S., and a P.O. with T. dept. under Spean Bridge. M.O. Auchnacarry

GAIRSAY, Ork., isle, Evie and Rendall par. Pop. 5

GALASHIELS, Sel., town and mnn. burgh. The chief seat of the Scottish woollen indnstry. Has also tanneries, dyeworks, and hosiery manufactures. Its instituntions include a pnblic library. It has a head P.O. with all depts., and R.S. Pop. 13,102; par. 13,478. Acres 6487

GALA WATER, a river rising in the county of Midlothian, and falling into the Tweed, near Galashiels

GALLATOWN, Fife., suburb of Kirkcaldy

GALLOWAY (NEW), see NEW GALLOWAY

GALSTON, Ayr., police burgh, 5½ miles from Kilmarnock, has a R.S., and a P.O. with M.O. and T. depts. of Ayrshire. The centre of a colliery district, also has muslin and woollen blanket factories. Pop. 4601; par. 6345. Acres 15,155

GAMRIE, Banff., coast par. Acres 17,047. Pop. 5628. Gamrie vil. is about 2 miles from Gamrie Bay. P.T. Banff

GARDENSTOWN, Banff., a fishing vil., Gamrie par. It has a P.O. with M.O. and T. depts. under Banff (8 miles distant). Pop. 945

GARDERHOUSE, Shet., ham., 15 miles from Lerwick, Sandsting par. with a P.O. under Lerwick. T.O. and M.O. Reawick, 2

GARELOCHHEAD, Dumb., vil., summer resort, with a pier, 7½ miles from Helensburgh, connected by motor service. It has a R.S., and P.O. with M.O. and T. depts. under Helensburgh. Pop. 566

GARGUNNOCK, Stir., par. Acres 9869. Pop. 570. Gargunnock vil., 6 miles from Stirling, has a R.S., and P.O. with T. dept. under Stirling. M.O. Kippen, 4. Pop. 255

GARLIESTON, Wigt., coast vil., Sorbie par., 8 miles from Wigtown. Has a P.O. with M.O. and T. depts. of Wigtownshire, a R.S., and a safe and commodious harbonr. Pop. 375

GARLOGIE, Aber., ham., Skene par. 10 miles from Aberdeen

GARMOND, Aber., vil., 6 miles from Turriff. Pop. 130

GARMOUTH, Moray, seaport vil., on the Spey, 8½ miles from Elgin, with R.S. It has a P.O. with M.O. and T. depts. of Morayshire. Pop (with Kingston) 626

GARNKIRK, Lan., vil., with R.S., 3½ miles from Coatbridge, and 6 miles from Glasgow. Has fire-clay works

GARNQUEEN, Lan., vil., 2½ miles from Coatbridge

GARRABOST, Ross., vil., Lewis. It has a P.O. with M.O. and T. depts. under Stornoway, 7 miles distant

GARRY, Perth., a river which, after a course of 20 miles, joins the Tummel. It flows from a small lake of the same name, in the wild district of Athole Forest

GARRYNAHINE, Ross., vil., Lewis, 14 miles from Stornoway

GARSCADDEN, Dumb., vil., 1¾ miles from Scarsden R.S.

GARTCOSH, Lan., vil., about 4 miles from Coatbridge, with R.S., and a P.O. with M.O. and T. depts. nnder Glasgow. Has fire-clay, iron, and steel works. Pop. 1874

GARTGILL, Lan., vil., 2 miles from Coatbridge

GARTLEA, Lan., vil., New Monkland par. Pop. 306

GARTLY, Aber., par. Acres 18,038. Pop. 659. Contains Gartly vil., 5 miles from Hnntly, with R.S., and a P.O. with M.O. and T. depts. of Aberdeenshire

GARTMORE, Perth., vil., with R.S., 2 miles from Aberfoyle. It has a P.O. with M.O. and T. depts. under Stirling, 19 miles distant, also P.O. at R.S. Pop. 292

GARTNESS, Stir., vil., 2½ miles from Drymen, with R.S., and a P.O. nnder Balfron. M.O. and T.O. Killearn

GARTNESS, Lan., vil., 2 miles from Airdrie

GARTOCHARN, Dumb., ham., 5 miles from Bonhill. Has a P.O. with M.O. and T. depts. under Alexandria

GARTSHERRIE, Lan., small town (part of Coatbridge). It has a R.S. Coal and iron district

GARTVERRIE, Lan., place 2½ miles from Coatbridge

GARVALD, E. Lothian, par. Acres 13,407. Pop. 554. Contains Garvald vil. (pop. 117), 4 miles from Gifford R.S., with P.O. and M.O. and T. depts under Haddington

GARVE, Ross., ham., 13 miles from Dingwall. It has a R.S., and a P.O. with M.O. and T. depts. of Ross-shire

GARVELLOCH, Argyll., isle, Jura par.

GARVOCK, Kinc., par. Acres 7975. Pop. 320. P.T. Laurencekirk, 2½ miles

GASK OR FINDO-GASK, Perth., see FINDO-GASK

GASSTOWN, Dumf., vil. It has a P.O. under Dumfries. T.O. and M.O. Dumfries, 2 miles

GATEHEAD, Ayr., ham., 2½ miles from Kilmarnock, has R.S.

GATEHOUSE OF FLEET, Kirkc., police bnrgh, 8 miles from Kirkcudbright, with R.S. It has a P.O. with M.O. and T. depts. of Kirkcudbrightshire. Pop. 888

GATELAWBRIDGE, Dumf., ham., 2 miles from Thornhill

GATESIDE, Ayr., vil., 1 mile from Beith

GATESIDE, Dumf., ham., Wamphray par.

GATESIDE, Kirkc., ham., 4½ miles from Dalbeattie

GATESIDE, Fife., vil., with R.S., and P.O. with T. dept. of Fifeshire. M.O. Strathmiglo, 2

GATESIDE, Ren., vil., Neilston par., 4 miles from Paisley

GATTONSIDE, Rox., vil. P.O. under Melrose. T.O. and M.O. Melrose, 1. Pop. 285

GAULDRY, Fife., vil., 4 miles from Newport, has a P.O. with T. dept. under Dundee. M.O. Wormit, 2½

GAVELL, Stir. R.S. 1 mile from Kilsyth. See QUEENZIEBURN

GAVIESIDE, M'lothian, vil., 1 mile from West Calder

GAVINTON, Ber., vil., with P.O. under Duns, 2 miles distant. T.O. and M.O. Duns, 2

GEANIES, Ross., vil., 8 miles from Tain, with P.O. and T. dept. under Fearn. M.O. at Fearn

GELLYBURN, Perth., vil., 11 miles from Perth

GELSTON, Kirkc., vil., with P.O. and T. dept. under Castle-Douglas. M.O. Castle-Douglas, 3

GEORGEMAS, Caith. Railway junction, 13 miles from Wick

GEORGETOWN, Dumf., vil., 2½ miles from Dumfries

GERSA, Caith., ham., Watten par.

GIFFEN, Ayr. R.S. 2½ miles from Beith

GIFFNOCK, Ren., vil., Eastwood par. Has a R.S., and a P.O. with M.O. and T. depts. under Glasgow, 5½ miles distant. Pop. 6778

GIFFORD, E. Lothian, vil., Yester par. It has a R.S., and P.O. with M.O. and T. depts. Pop. 338. It is noted as the birthplace of John Knox

GIFFORDTOWN, Fife., ham., between Collessie and Ladybank

GIGHA AND CARA, Argyll., par Acres 3622. Pop. 243. It has a P.O. with M.O. and T. depts. of Isle of Gigha

GIGHT, Aber., place with P.O. nnder Fyvie, 5 miles distant. M.O. and T.O. Methlick, 4

GILBERTFIELD, Lan., vil., 1 mile from Cambuslang. P.O. with M.O. under Glasgow

GILLEAN, Ross., isle, Lochalsh par., with lighthouse. Pop. 3

GILMERTON, Perth., vil., has P.O. with M.O. and T. depts. under Crieff, 2 miles distant

GILMERTON, M'lothian, vil., 4 m. from Edinburgh (incorporated with Edinburgh in 1920). It has a R.S., and P.O. with M.O. and T. depts.

GILNOCKIE, Dumf., vil., with R.S., 4½ miles from Langholm

GILSTON, Fife., vil., 2½ miles from Ceres

GIRTHON, Kirkc., par. and ham. Acres 33,369. Pop. 1015. P.T. Gatehouse

GIRVAN, Ayr., police burgh and seaport town. It has a head P.O. with all depts., and a R.S. Sea-bathing and golfing resort. Pop. 5292; par. 6056. Acres 14,579

GIRVAN, a river which rises in a small loch called Girvan Eye, and flows for 35 miles, and falls into the sea at Girvan

GLADSMUIR, E. Lothian, par. Acres 7034. Pop. 1779. The vil. is 4 m. from Haddington. It has a P.O. under Macmerry. M.O. Longniddry. T.O. Macmerry, 2

GLAITNESS, Ork., ham., Kirkwall par.

GLAMIS, Forf., par. Acres 14,265. Pop. 985. Contains Glamis vil., 6 miles from Forfar. It has R.S., and P.O. with M.O. and T. depts. under Forfar

GLASGOW, the commercial and manufacturing capital of Scotland, and in aggregate importance, the second city in the empire. Situated on the Clyde, 46¼ m. L. M. & S. Railway and 47¼ m. L. & N. E. Railway from Edinburgh, and 401 miles from London. It is the political capital of Lanarkshire, a royal and Parliamentary burgh, a county, a university city, seat of justiciary and sheriff courts, and a head port. Originating from the cathedral fonnded about A.D. 560; was made a royal burgh in 1180; and was bnt a small burgh of limited extent in 1550. Its great and continued prosperity—entirely the result of enterprise and skill in manufactures and commerce—only dates from the 18th centnry. Its present vast predominance testifies to the vitality and energy of its citizens. In the fifty years between 1831 and 1881 it considerably more than trebled its population, and now, in-

cluding suburbs, is of such magnitude that space will not admit here of even a meagre description. The city area now covers 28,694 acres. Govan and Partick are now incorporated. The public buildings are both numerous and handsome, and include many very interesting and noble structures. The Cathedral, the University, the Merchants' House, the General Post Office, and the Royal Exchange, may be mentioned. The Municipal Buildings, opened by Queen Victoria, 22nd August 1888, cost about £700,000, including £170,000 paid for the site. The charitable institutions are many, the most important being the Royal, Western, and Victoria Infirmaries, Fever Hospitals, Maternity Hospital, Asylum for the Blind, Deaf and Dumb Institute, &c. It has various scientific and literary institutions, including a museum and many public libraries, also a botanic garden, several public parks and many monuments—no fewer than 13 standing in George Square. The Churches are of all denominations. The harbour shared in the prosperity of the city, and by extensions from time to time, necessitated by increasing trade, acquired its present greatness at a cost of £10,000,000. In 1801 the quayage of the harbour was only 382 yards in length, the water area 4 acres; the revenue from the harbour and river £3400. In 1906 the length of the quayage was 17,907 yards, the area of the harbour and docks 479½ acres, of which 166½ is land and 313 water, and the revenue £528,569. For about 2½ miles from Glasgow Bridge the river presents the appearance of an immense dock, and is deep enough for the largest seagoing ships. The harbour possesses all the appliances of a first-class port, and is connected with the whole railway system of the kingdom. Headquarters of the great shipbuilding and marine engineering trade of the Clyde, and centre of the great iron and steel industry. An extensive electric tramway system, owned by the Corporation, connects all the adjacent suburbs and towns. Here also is Hillington Industrial Estate. Its imports and exports are only exceeded by Liverpool. Pop. 1,088,461

GLASS, Aber., par. Acres 12,590. Pop. 537. The vil. has a P.O. with M.O. and T. depts. under Huntly, 6 miles distant

GLASSARY, OR KILMICHAEL-GLASSARY, Argyll., par. Acres 60,234. Pop. 2970. P.T. Lochgilphead

GLASSAUGH, Banff. R.S. 2 miles from Portsoy

GLASSEL, Kinc., place with R.S., has a P.O. of Aberdeenshire. M.O. Torphins. T.O. Glassel Station, 1

GLASSERTON, Wigt., par. and ham. Acres 13,380. Pop. 771. It has a P.O. under Whithorn. T.O. and M. O. Whithorn, 2

GLASSFORD, Lan., par. Acres 6443. Pop. 1177. Glassford vil., 5 miles from Hamilton, has R.S., and a P.O. with T. dept. under Strathaven. M.O. Strathaven, 2

GLASTERLAW, Forf., vil., and R.S., 3 miles from Friockheim

GLEN, Stir., vil., 2 miles from Falkirk

GLENALMOND, Perth., place, contains Trinity College (a public school), 4 miles from Methven. It has a P.O. with T. dept. under Perth. M.O. Logiealmond, 1

GLENBARR, Argyll, ham., Killean par. It has a P.O. with M.O. and T. depts. of Argyllshire

GLENBARRY, Banff., place with R.S., 11½ miles from Banff

GLENBERVIE, Kinc., par. Acres 15,056. Pop. 644

GLENBOIG, Lan., vil., 3 miles from Coatbridge. It has a R.S., and a P.O. with M.O. and T. depts. of Lanarkshire. Has fire-clay works

GLENBORRODALE, Argyll., place 7 miles from Salen. Has a P.O. with T. dept. under Acharacle. M.O. Salen

GLENBUCHAT, Aber., par. and ham. Pop. of par. 222. P.O. under Aberdeen. T.O. and M.O. Strathdon, 5

GLENBUCK, Ayr., mining vil., 3½ miles from Muirkirk. It has a R.S., and a P.O. with M.O. and T. depts. under Lanark. Pop. 482

GLENBURNIE, Fife., vil., 1½ miles from Newburgh

GLENCAIRN, Dumf., par. Acres 30,078. Pop. 1352. Contains Moniaive. P.T. Thornhill

GLENCAPLE, Dumf., vil. on the Nith. It has a P.O. with M.O. and T. depts. under Dumfries. Pop. 201

GLENCARRON, Ross. R.S. 16½ miles from Strome Ferry

GLENCARSE, Perth., vil., 6 miles from Perth., with a R.S., and a P.O. with M.O. and T. depts.

GLENCOE, Argyll., vil., 2 miles from Ballachulish. It has a P.O. with M. O. and T. depts. under Ballachulish. East, Argyllshire. Motor Road runs through the Glen

GLENCORSE, M'lothian, par. Acres 4245. Pop. 1277. Contains military barracks, has R.S. P.T. Milton Bridge

GLENORAIG, Fife., vil., Auchterderran par. P.O. with M.O. and T. depts. of Fifeshire. See LOCHORE

GLENDALE, Inv., place, 8 miles from Dunvegan, Skye. Has P.O. with M.O. and T. depts. under Dunvegan, Isle of Skye

GLENDARUEL, Argyll., place, Kilmodan par. Has P.O. with T. dept. under Colintraive. M.O. Colintraive

GLENDEVON, Perth., par. and vil., 4½ miles from Dollar, which is the P.T. Acres 11,097. Pop. of par. 119

GLENDOICK, Perth., ham., Errol par. P.T. Perth. T.O and M.O. Glencarse, 2

GLENDUCKIE, Fife., ham., 3 miles from Newburgh

GLENELG, Inv., par. Acres 134,774. Pop. 1690. Contains the picturesque vil. of Glenelg, about 18 miles from Strome Ferry R.S. Has P.O. with M.O. and T. depts. under Kyle, 18 miles

GLENETIVE, Argyll., place with P.O. and T. dept. under Taynuilt. M.O. at Taynuilt, 14 miles

GLENFARG, Perth., vil., with R.S., 10½ miles from Perth, has a P.O with M.O. and T. depts. of Perthshire. Pop. 295

GLENFERNESS, Nairn., place with P.O. and T. dept. under Nairn. M.O. Dunphail, 7

GLENFINNAN, Inv, place, 17 miles from Fort-William, with R.S., and P.O. with M.O. of Inverness-shire. T.O. at R.S.

GLENFOOT, Perth., vil., 1 mile from Abernethy

GLENGARNOCK, Ayr., town, Kilbirnie par. It has R.S., and a P.O. with M.O. and T. depts. of Ayrshire. Manufactures Steel. Pop. (with Kilbirnie) 8332

GLENGIRNAIG, Aber., place with P.O. under Ballater, 4 miles distant. M.O. and T.O. Ballater

GLENGLASS, Ross., ham., Alness par.

GLENGORM, Argyll., Mull Island. Place with P.O. and T.O. dept. under Tobermory. M.O. Tobermory, 4 miles distant

GLENGOWAN, Lan., vil., 5 miles from Airdrie. Pop. (Glengowan and Caldercruix) 2055

GLENHEAD, Ben., vil., Lochwinnoch par.

GLENHOLM, see BROUGHTON

GLENISLA, Forf., par Acres 41,203. Pop. 477. Contains Glenisla vil., 9 miles from Alyth. It has a P.O. with M.O. and T. depts. under Alyth, Perthshire

GLENKINDIE, Aber., place with P.O. and M.O. and T. depts. under Aberdeen

GLENLIVET, Banff., place, noted for whisky distilling. Has a P.O. with M.O. and T. depts. under Ballindalloch, Banffshire. R.S. Ballindalloch, 6 miles distant, connected by motor

GLENLOCHAR, Kirkc., ham., with P.O. and T. dept. under Castle-Douglas, 3 miles distant. M.O. at Castle-Douglas

GLENLUCE, Wigt., vil., 8¾ miles from Stranraer. It has a R.S., and P.O with M.O. and T. depts. of Wigtownshire. Pop. 750

GLENLYON, Perth., place with P.O and M.O. and T. depts. under Aberfeldy

GLENMAVIS, Lan., vil., 1½ miles from Airdrie, under which it has a P.O Airdrie is the nearest M.O. and T.O.

GLENMAZERAN, Inv., place, with a P.O. and T. dept. under Tomatin, 5½ miles distant. M.O. at Tomatin

GLENMORISTON OR INVERMORISTON, Inv., ham., 13 miles from Drumnadrochit. It has a P.O. with M.O. and T. depts. under Inverness. See also URQUHART AND GLENMORISTON

GLENMUICK, Aber., par. Acres 87,339. Pop. 2157. P.T. Ballater

GLENOGILVY,, Forf., place with a P.O. under Forfar. T.O. and M.O. Glamis, 2

GLENORCHY AND INISHAIL, Argyll., par. Acres 146,628. Pop. 1342. P.T. Dalmally

GLENPROSEN, Forf., vil., 11 miles from Kirriemuir. It has a P.O. with T. dept. M.O. Cortachy

GLENSHEE, Perth., ham. It has a P.O. with T. dept. under Blairgowrie, 20 miles distant. M.O. Bridge of Cally, 12

GLENSHIEL, Ross., par. and ham Acres 57,323. Pop. 317. Has a P.O. with M.O. and T. depts. under Kyle, 8 miles distant

GLEN TANAR, Aber., See ABOYNE

GLENTRUIM, Inv., vil., 7 miles from Kingussie

GLENUIG, Inv., ham., has P.O. under Lochailort. M.O. and T.O. Kinlochmoidart, 6

GLENURQUHART, Inv., place with P.O. and M.O. and T. depts. under Inverness. Pop. 415

GLENWHILLY, Wigt., ham., 17 miles from Stranraer. It has a R.S., and P.O. under Stranraer. T.O. at R.S. M.O. Barrhill, 7

GLESPIN, Lan., vil., about 2 miles from Douglas

GOGAR, M'lothian, ham., with R.S. 5½ miles from Edinburgh

GOLLANFIELD, Inv., vil., Petty par. R.S. (Gollanfield Junction). Has a P.O. with M.O. and T. depts. of Inverness-shire

GOLSPIE, Suth., seaport town, 8 miles from Dornoch. It has a P.O. with all depts. of Sutherlandshire, and a R.S. Pop. 856; par. 1392. Acres 19,678

GOMETRA, Argyll., isle, Kilninian and Kilmore par., on west side of Ulva Island. Pop. 37

GORDON, Ber., par. Acres 9722. Pop. 702. Contains Gordon vil., 5 miles from Greenlaw. It has a R.S., and a P.O. with M.O. and T. depts. of Berwickshire. Pop. 286

GORDONSTOWN, Aber., vil., Auchterless par. Has P.O. under Rothie-Norman. T.O. and M.O. Rothie-Norman, 3

GOREBRIDGE, M'lothian, vil., Borthwick par., 10 m. from Edinburgh. It has a P.O. with M.O. and T. depts of Midlothian, and a R.S. Pop. 1687

GORGIE, part of Edinburgh

GORTLECK OR GORTHLECK, Inv., ham., 15 miles from Fort-Augustus. It has a P.O. with T. dept. under Inverness. M.O. at Foyers, 4 miles

GOTT, Shet., ham., Tingwall par.

GOULDIE, Forf., vil., Monikie par.

GOURDON, Kinc., fishing vil. with harbour, 1 mile from Bervie. It has a R.S., and a P.O. with M.O and T. Depts. under Montrose. Pop 994

GOUROCK, Ren., seaport town and police burgh, 2¾ miles from Greenock, and connected with it by tram. It is a much frequented watering-place and yachting station It has a P.O. with M.O. and T. depts. of Renfrewshire, a R.S., and has steamboat communication with all places on the Clyde. Pop. 8845.

GOVAN, Lan., now included in the city of Glasgow. Maintains ferries to Partick. Has extensive shipbuilding yards, engineering works, and graving docks. Elder Park is a fine recreation ground. At Shieldhall are the extensive factories of the Scottish Co-operative Wholesale Society

GOWANBANK, Forf., vil., with P.O. under Arbroath, 4 miles distant. M.O. and T.O. Arbroath

GOWKHALL, Fife., vil., 3 miles from Dunfermline

GOWKSHILL, M'lothian, ham., Cockpen par.

GRAEMSAY, Ork., Island, Hoy and Graemsay par. It has a P.O. under Stromness. T.O. and M.O. Hoy, 1 (by sea). Pop. 114

GRAHAMSTON, Ren., suburb of Barrhead. P.O. with M.O. and T. depts.

GRAHAMSTON, Stir., suburb of Falkirk. R.S.

GRAITNEY, see GRETNA

GRANDTULLY, Perth., vil., with R.S., 2½ miles from Aberfeldy

GRANGE, Banff., par. Acres 15,048. Pop. 1154. It has a R.S., and P.O. with M.O. and T. depts. under Keith, 4 miles distant

GRANGE, Fife., vil., 2 miles from St Andrews

GRANGE, Perth., ham., 2 miles from Errol

GRANGEMOUTH, Stir., a thriving seaport and police burgh at east end of Forth and Clyde Canal. Maintains regular steamer communication with London, Norway, Sweden, the Baltic ports, &c. Has various industries, including iron shipbuilding, &c., and a large export and import trade in coal and timber. It has a P.O. with M.O. and T. depts., R.S., and an excellent harbour. It is also an Airport. Pop. 13,350; par. 20,683. Acres 10,000

GRANGEPANS, W. Lothian, vil., suburban to Bo'ness

GRANTON, M'lothian, seaport on the Forth, with commodious harbour, 2½ miles from Edinburgh; maintains a railway ferry to Burntisland. Here are Edinburgh and Leith Gas Works

GRANTOWN-ON-SPEY, Moray, police burgh (much frequented by tourists). and a health resort. It has a head P.O. with all depts., and a R.S. Pop. 1577

GRANTSHOUSE, Ber., vil., 7 miles from Coldingham, with R.S., and a P.O. with M.O. and T. depts. of Berwickshire

GRAVIR, see GRUVER

GREENEND, M'lothian, ham., now incorporated with Edinburgh

GREENEND, Lan., ham., 1½ miles from Coatbridge

GREENFIELD, Lan., vil., 1 mile from Hamilton

GREENGAIRS, Lan., vil., New Monkland par. Has a P.O. with T. dept under Airdrie, 4 miles distant. M.O Longriggend, 3

GREENHILL, Lan., vil., 2 miles from Newhouse R.S.

GREENHILL, Stir., place with a R.S., has a P.O. under Bonnybridge, 1 mile distant, which is the nearest M.O. and T.O.

GREENLAND, Caith., ham., 3½ miles from Castletown

GREENLAW, Ber., vil. It has a R.S., and P.O. with M.O. and T. depts. of Berwickshire. Pop. 528; par. 889. Acres 12,158

GREENLOANING, Perth., vil., 6 miles from Dunblane. It has a R.S

GREENOCK, Ren., a parl. and mun. burgh, seaport, town, and seat of sheriff court. It has public parks, several imposing public buildings, among which are the Town Hall, Watt Institution, Custom House, and Public Library. It has a variety of institutions, including an infirmary, and an hospital for disabled seamen. It has a head P.O. with all depts. and railway communication with all parts. Has a spacious harbour and extensive docks. The Prince's Pier is the starting point for the Clyde tourist steamers. The chief seat of the sugar refining industry, and has also extensive iron shipbuilding yards, and engineering works, distilling, and oil refining. A large export, import, and coasting trade is carried on. All steamers sailing from Glasgow call here. It is the head of a fishery district. Birthplace of James Watt, inventor of the steam engine. Pop. 78,949; par. 77,929

GREENS, Aber., place with P.O under New Deer. T.O. and M.O. New Deer, 4 miles

GRETNA, Dumf., par. Acres 8510. Pop. 2857. Gretna vil., 8 miles from Annan, has a R.S., and P.O. with M.O. and T. depts. under Carlisle. During the Great War a large town was erected here for the manufacture of munitions. It had electric light, water supply, and all the requirements of a permanent town, and a population of about 17,000. It is now derelict

GRETNA GREEN, on the Scottish border, was long noted for its runaway marriages. Has P.O. with M.O. and T. depts. under Carlisle

GREYSTONE, Forf., vil., 7½ miles from Arbroath, has a P.O. under Arbroath. M.O. and T.O. Letham, 5

GRIMSAY, Inv., island, between North Uist and Benbecula. Pop. 259. It has a P.O. with M.O. and T. depts. under Lochmaddy

GRIMSAY, Inv., island, South Uist par. Pop. 19

GROGARRY, Inv., place in South Uist Island, with P.O. and T. dept. under Lochboisdale, Isle of South Uist. M.O Howmore

GRUINARD, Ross., isle, Lochbroom par.

GRUINART, Argyll., ham., Islay. Has P.O. with T. dept. under Bridgend, Isle of Islay. M.O. Bridgend, 6

GRULINE, Argyll., place, Mull, with P.O., and M.O. and T. depts. under Oban

GRUNAY SKERRIES, Shet., isle, Nesting par.. Pop. 6

GRUVER OR GRAVIR, Ross., vil., Lochs par., Isle of Lewis. Has a P.O. with M.O. and T. depts. under Stornoway

GUARDBRIDGE, Fife., vil., Lenchars par., 4 miles from St Andrews, with R.S., and a P.O. with M.O. and T. depts. of Fifeshire. Industry paper-making. Pop. 944

GUAY, Perth., R.S. 6 miles from Dunkeld

GUILDTOWN, Perth., vil., 5½ miles from Perth, with P.O. and T. dept. under Perth. M.O. Stanley, 3

GULLANE, E. Lothian, vil., 2 m. from Dirleton, with R.S., and P O with M.O. and T. depts. of East Lothian. Has noted golf links, and is a summer resort. Pop. 1445

GUTCHER, Shet., ham., North Yell. Has a P.O. with T. dept under Lerwick. M.O. Cullivoe

GUTHRIE, Forf., par. Acres 2808. Pop. 225. Contains Guthrie vil., 7 miles from Forfar. It has a R.S., and a P.O. with M.O. and T. depts.

H

HADDINGTON, the county town of East Lothian, a royal and mun. burgh, and a seat of sheriff court. It has several institutions and public buildings, a R.S., and a head P.O. with all depts. Industries—brewing, corn-milling, and hosiery. Has an important grain market, and an ancient church, dating from the 12th century, known as the "Lamp of Lothian." It also claims to be the birthplace of John Knox. Pop. 4405; par. 5682. Acres 12,254

HADDINGTONSHIRE, see EAST LOTHIAN
HADDON, Rox., ham., Sprouston par.
HAGGS, Stir., see HOLLANDBUSH
HAIRMYRES, Lan., ham., with R.S., 2 miles from East Kilbride
HALBEATH, Fife., mining vil., 2½ miles from Dunfermline. It has a R.S., and a P.O. under Dunfermline. M.O. and T.O. Dunfermline. Pop. 410
HALDANE'S MILL, Dumb., vil., Bonhill par.
HALF-MORTON, Dumf., par. Acres 6081. Pop. 274. P.T. Canonbie
HALFWAY, Lan., mining vil., 1 mile from Cambuslang
HALKIRK, Caith., par. Acres 102,616. Pop. 1725. Contains Halkirk vil., with R.S., and P.O. with M.O. and T. depts. of Caithness-shire
HALLSIDE, Lan., vil., 2 miles from Cambuslang. Has P.O. with M.O. and T. depts. under Glasgow
HAMETOWN, vil. on Foula Island, Shetland
HAMILTON, Lan., a parl. and mun. burgh, and seat of sheriff court, 10½ miles from Glasgow, and connected with it by electric tramways. Is the centre of an important mining district. It has a head P.O. with all depts., and several R.S. Pop. 37,862; par. 44,223. Acres 13,107
HAMILTON PALACE COLLIERY ROWS, Lan., vil., 1 mile from Bothwell
HAMNAVOE, Shet., ham., west Burra Island. Has P.O. with M.O. and T. depts.nnder Lerwick
HAMNAVOE, Shet., ham., Yell Island
HANDA ISLAND, Suth., 3 miles from Scourie
HARBURN, M'lothian, R.S. 15½ miles from Edinburgh
HARDGATE, Dumb., vil., near Duntocher
HARDGATE, Kirkc., vil., 4 miles from Dalbeattie
HARLOSH, Inv., ham., 4½ miles from Dunvegan, in Skye, with P.O. and M.O. and T. depts. nnder Dunvegan, Isle of Skye
HAROLDSWICK, Shet., vil. in Unst Island. It has a P.O. with T. dept. under Lerwick. M.O. Baltasound, 3
HARPSDALE, Caith., ham., Halkirk par.
HARRAY, Ork., vil., 10½ miles from Kirkwall, has P.O. with T. dept. under Kirkwall. M.O. Dounby
HARRIETFIELD, Perth., vil., 5 miles from Methven R.S.
HARRIS, Inv., par. and island, forming the southern portion of the Island of Lewis, but treated as a separate island. Acres 123,752. Pop. 4468—includes also the inhabited islands of Bernera, Ensay, Killigray, Pabbay, St Kilda, Scalpay, Scarp, Scotasay, Soay, and Tarrensay. Has P.O. with M.O. and T. depts. of Isle of Harris. Here the celebrated Harris tweeds are manufactured.
HARTHILL, Lan. vil., R.S. West Craigs (1½ miles), 'bus connection. It has a P.O. with M.O. and T. depts. of Lanarkshire. Pop. 3633
HARTWOOD, Lan., place, 2 miles from Shotts, with R.S. Has P.O. with M.O. and T. depts. of Lanarkshire
HASCOSAY, Shet., island, between Fetlar and Yell
HASSENDEAN, Rox., place with R.S., 4½ miles from Hawick
HATTON, Aber., vil., 8½ miles from Ellon, has R.S., and P.O. with M.O. and T. depts. of Aberdeenshire. Pop. 327
HAUGH-HEAD, Stir., vil., 2 miles from Lennoxtown
HAUGH OF URR, Kirkc., vil., with P.O. and M.O. and T. depts. under Dalbeattie, 3½ miles distant. Pop. 161
HAWICK, Rox., parl. and mun. burgh, and a flourishing manufacturing town, noted for its hosiery, Scotch tweeds, and manufacture of woollen goods. It has a head P.O. with all depts., and a R.S. Pop. 17,059; par. 18,214. Acres 14,878
HAWTHORNDEN, M'lothian, Tourist resort, near Roslin. Has R.S.
HAYWOOD, Lan., mining vil. It has a R.S., and P.O. under Lanark, 10 miles distant. M.O. Forth, 4. T.O. at R.S. Pop. 223
HAZELBANK, Lan., vil., Lesmahagow par. Has a P.O. under Lanark, 8½ miles distant. M.O. and T.O. Crossford, 2
HEBRIDES, THE, as now understood, includes all the Western Islands from the Mull of Kintyre to Cape Wrath, consisting of a series of groups of islands and rocky islets extending 205 miles—from the Butt of Lewis to the Mull of Ooa in Islay—along the weird, wild, and romantic coast of the West Highlands. The distance of the various islands from the mainland varies from less than ½ a mile at Kyle Rhea, south-east of Skye, to over 100 miles to lone St Kilda, and from 1½ at Gigha to 21 at the south of Islay. The entire number of these islands and islets exceeds 500, but only about 180 are of any value. Of these Lewis and Harris, Skye, Mull, Islay, Jura, and North and South Uists are the principal islands. These are very much diversified as regards scenery—that of Skye and other islands of the Inner Hebrides being the grandest scenery perhaps in Scotland; the scenery of Lewis and other islands of the Outer Hebrides is less picturesque, but a peculiar feature of these is the immense number of fresh water lochs scattered everywhere, and yielding some of the best salmon and trout fishing in Scotland. Most of the islands are extensively intersected by inlets and arms of the sea, affording safe and sheltered anchorage. The Lords of the Isles and the Insular Chiefs of the various turbulent clans have left numerous monuments of their ambition and their rule, in the form of towers and castles; and the remains of the religious establishments testify to the Christian zeal and piety of former generations
HEISKER, Inv., island, North Uist par. Pop. 33
HEITON, Rox., vil. It has a P.O. with T. dept. under Kelso, 2½ miles distant. M.O Roxburgh
HELENSBURGH, Dumb., police burgh, and fashionable watering-place with equable climate. It has a head P.O. with all depts. and a R.S. Has frequent steamboat communication with Greenock, etc. Pop. 8893
HELLISAY, Inv., isle, Barra par.
HELLYAR HOLM, Ork., island, with lighthouse, Shapinsay par. Pop. 8
HELMSDALE, Suth., a river which falls into the North Sea, 3 miles south-west from the Ord of Caithness
HELMSDALE, Suth., seaport town, 17 miles from Golspie, and head of a fishing district. It has a P.O. with M.O. and T. depts. of Sutherlandshire, and a R.S. Pop. 732
HERIOT, M'lothian, par. Acres 16,501. Pop. 417. Contains Heriot vil., with R.S., has P.O. with M.O. and T. depts. under Edinburgh
HERMISTON, M'lothian, vil., 1½ m. from Currie, with P.O. under Currie. T.O. and M.O. Currie
HESTON Island, Kirkc., with lighthouse, Berrick par. Pop. 3
HEVERA, Shet., island, Lerwick par.
HEYLOR, Shet., place with P.O. and T. dept. under Lerwick. M.O. Hillswick
HIGGINSNEUK, Stir., ham. Ferry to Kincardine
HIGH BLANTYRE, Lan., vil., with R.S., 2½ miles from Hamilton. Has a P.O. with M.O. and T. depts. under Glasgow, 8 miles distant
HIGHLANDMAN, Perth., R.S., 1½ miles from Crieff
HIGHTAE, Dumf., vil., 2½ miles from Lochmaben, with P.O. and M.O. and T. depts. under Lockerbie
HILDESAY, Shet., isle, Tingwall par.
HILLEND, Fife., vil., with P.O. under Inverkeithing. M.O. and T.O. Inverkeithing
HILLFOOT, Dumb., ham., and R.S., 1½ miles from Milngavie
HILLHEAD, M'lothian, vil., Cockpen par.
HILLINGTON INDUSTRIAL ESTATE, Glasgow, W.—a special rated area for new industries (1939)
HILL OF BEATH, Fife., colliery vil., 4 miles from Dunfermline, has a P.O. with M.O. under Crossgates. T.O. Crossgates, 1
HILLSIDE, Forf., vil., Montrose par. It has a R.S., and a P.O. with M.O. and T. depts. under Montrose, 2 miles distant. Pop. 317
HILLSWICK, Shet., seaport vil., 36 miles, by road, from Lerwick, Northmavine par. Is much frequented by tourists in summer. It has a P.O. with M.O. and T. depts. under Lerwick
HILTON OF CADBOLL, Ross., vil., Fearn par Has P.O. under Fearn
HOBKIRK, Rox., par. and ham., 7 miles from Hawick. Acres 16,200. Pop. 524. P.T. Hawick
HODDOM, Dumf., par. Acres 7515. Pop. 1242. P.T. Ecclefechan
HOLLANDBUSH AND HAGGS, Stir., vil., about 3 miles from Denny
HOLLYBUSH, Ayr., place with R.S., and P.O. with M.O. dept of Ayrshire. T.O. at Station
HOLM, Ork., isle, Stromness par.
HOLM, Ork., par. Acres 8457. Pop. 710. Contains St Mary's Holm. P.T. Kirkwall, 6 miles distant
HOLM OF GRIMBISTER, Ork., isle, Firth par. Pop. 4
HOLM OF PAPAL, Shet., isle, Lerwick par
HOLY ISLE, Bute., isle, Kilbride par., Arran. Pop. 19
HOLYTOWN, Lan., town, situate about 1 mile from Holytown R.S. and 10 miles from Glasgow. It has a P.O. with M.O. and T. depts. of Lanarkshire. Is the centre of a rich

mining district. Pop. Holytown and New Stevenston, 8849

HOLYWOOD, Dumf., par. Acres 8807. Pop. 969. Contains Holywood vil., with R.S., and P.O. under Dumfries M.O. Dumfries, 4. T.O. Newbridge, 1

HOPEMAN, Moray, fishing vil., with harbour, and a bathing resort, 6½ miles from Elgin. It has a R.S., and a P.O. with M.O. and T. depts. of Morayshire. Pop. 1200

HORNDEAN, Ber., vil., 7½ miles from Coldstream

HORRISDALE, Ross., isle, Gairloch par. Pop. 11

HOSPITALMILL, Fife., ham., 2 miles from Pitlessie

HOUSAY SKERRIES, Shet., isle, Nesting par. Pop. 68

HOUSTON AND KILLELLAN, Ben., par. Acres 7549. Pop. 2591. Contains Houston vil. (pop. 460), 7 m. from Paisley, with R.S., and a P.O. with M.O. and T. depts. under Johnstone

HOWGILL AND WATCHHILL, Dumf., vil., Annan par.

HOWMORE, Inv., ham., South Uist It has a P.O. and M.O. under Lochboisdale, Isle of South Uist. T.O. Grogarry, 3

HOWNAM, Rox., par. Acres 15,079. Pop. 174. Hownam vil., 11 miles from Kelso, has P.O. under Kelso. T.O. and M.O. Morebattle, 4

HOWPASLEY, Rox., vil., 12 miles from Hawick

HOWWOOD, Ben., vil., 3½ miles from Lochwinnoch, with R.S., and a P.O. with M.O. and T. depts. of Renfrewshire. Pop. 782

HOY, Caith., R.S. 1 mile from Georgemas Junction

HOY, Ork., island, 4 miles from Stromness, with which it has steamer communication. Pop. 955. It has a P.O. with M.O. and T. depts. under Stromness

HOY AND GRAEMSAY, Ork., par. Acres 15,183. Pop. 264. P.T. Stromness

HUGHTON, Inv., place with P.O. under Beauly. T.O. and M.O. Kiltarlity, 2

HUMBIE, E. Lothian, par. has R.S. and P.O. with all depts. under Edinburgh. Acres 8772. Pop. 556

HUME, Ber., par. Acres 4108. Pop. 259. Hume vil. has a P.O. with T. dept. under Greenlaw, 3 miles distant. M.O. Greenlaw

HUNA, Caith., place 2½ miles west of Duncansbay Head. It has a P.O. with M.O. and T. depts. under Wick

HUNDA, Ork., isle, South Ronaldsay and Burray par.

HUNTERFIELD, M'lothian, vil., 3 m. from Dalkeith

HUNTER'S QUAY, Argyll., vil. on Holy Loch, suburban to Dunoon. Has P.O. with M.O. and T. depts. under Dunoon. Important yachting station

HUNTINGTOWER, Perth., vil., about 3 miles from Perth. Has P.O. under Perth. T.O. and M.O. Almondbank, 2

HUNTLY, Aber., police burgh, and seat of small debt court. It has a head P.O. with all depts., and a R.S. A centre of a large trade in agricultural produce. Pop. 3779; par. 4580. Acres 12,475

HURLET, Ben., vil., 3 miles from Paisley

HURLFORD, Ayr., town, Riccarton par., 2 miles from Kilmarnock. It has a P.O. with M.O. and T. depts. of Ayrshire, and a R.S. Has iron and fire-clay works, &c. Pop. 3163

HUTTON, Ber., par. Acres 5521. Pop. 614. Hutton vil., 5 miles from Chirnside, has a P.O. under Berwick. T.O. and M.O. Paxton, 3

HUTTON AND CORRIE, Dumf., par. Acres 23,941. Pop. 608. P.T. Lockerbie, 6 miles distant

HYNDFORD, Lan., ham., 2½ miles from Lanark

HYSKIER, Inv., islet, 8 miles from Rum Island, with lighthouse. Pop. 3

I

INCH, Wigt., coast par. Acres 30,875. Pop. 3966. P.T. Stranraer

INCH, Kinc., ham., 2 miles from Fettercairn

INCHBARE, Forf., vil., 4½ miles from Brechin. Has a P.O. under Brechin. T.O. and M.O. Edzell, 3

INCHBERRY, Moray, ham., Rothes par.

INCHCOLM, Fife., island in Firth of Forth, Aberdour par. Has ancient Abbey. Pop. 9

INCHCRUIN, Stir., island, Loch Lomond, about 2 miles from Luss.

INCHES, Lan. R.S. 6 miles from Douglas

INCHFAD, Stir., island, Loch Lomond, near Balmaha Pier

INCHGARVIE, Fife., island, Dalmeny par.

INCHINNAN, Ben., par. and vil. Acres 3334. Pop. of par. 1288. Has P.O. under Renfrew. M.O. and T.O. at Renfrew

INCHKEITH, island in Firth of Forth, 4 miles from Leith. On it is a lighthouse and fortifications. Pop. 16

INCH KENNETH, Argyll., isle, Kilfinichen and Kilvickeon par., Mull. Pop. 10

INCHLONAIG, Dumb., island, Loch Lomond, 1 mile from Luss

INCHMARNOCK, Bute., isle., North Bute par. Pop. 14

INCHMURRIN, Dumb., island, Loch Lomond, 2½ miles from Balloch Pier. Pop. 15

INCH-NA-DAMPH, Suth., ham., Assynt par.

INCHTAVANNACH, Dumb., island, Loch Lomond, 1 mile from Luss. Pop. 4

INCHTURE, Perth., par. Acres 4122. Pop. 507. Contains Inchture vil. Has R.S., and P.O. with M.O. and T. depts. of Perthshire. Has motor 'bus service to Dundee

INCHYRA, Perth., vil., Kinnoull par.

INGLIS GREEN, see SLATEFORD

INKERMAN, Ren., vil., near Paisley. It has P.O. under Paisley. T.O. and M.O. Paisley, 2

INNELLAN, Argyll., vil. on Firth of Clyde, 4 miles from Dunoon. It has P.O. with M.O. and T. depts. of Argyllshire. Pop. 736

INNERLEITHEN, Peeb., police burgh. It has a P.O. with M.O. and T. depts. of Peeblesshire, and a R.S. Has woollen manufactures and well-known mineral springs. Pop. 2359; par. 3747. Acres 23,994

INNERLEVEN, Fife, see BUCKHAVEN

INNERPEFFRAY, Perth., vil., with R.S., 2½ miles from Crieff

INNERWICK, E. Lothian, par. Acres 13,142. Pop. 684. Contains Innerwick vil. (pop. 138), 4 miles from Dunbar, with a R.S., and a P.O. with all depts. under Dunbar

INNERWICK-IN-GLENLYON, Perth., vil. P.T. Aberfeldy, 20 m. distant

INNISCHONAN, Argyll., isle, Ardchattan and Muckairn par. Pop. 2

INSCH, Aber., par. Acres 8371. Pop. 1249. Contains Insch vil. (pop. with Rothney 917), with R.S., and P.O. with all depts. of Aberdeenshire

INSH, Inv., vil., 6 miles from Kingussie, has a P.O. with T. dept. under Kincraig, Inverness-shire. M.O. at Kincraig, 4

INVER, Ross. vil., 6 miles from Tain. P.O. under Fearn. M.O. Fearn. T.O. Geanies

INVER, ABER., place with P.O. under Ballater. M.O. and T.O. Crathie, 3

INVER, Perth., vil., 1 mile from Dunkeld

INVERALLAN, Moray, and Inv., ham. P.T. Grantown

INVERALLOCHY, Aber., vil., 4½ miles from Fraserburgh, with a P.O. and M.O. and T. depts. under Fraserburgh

INVERAMSAY, Aber. R.S. 3¾ miles from Inverurie

INVERAN, Suth., ham., about 2 miles from Invershin

INVERARAY, Argyll., royal, parl., and mun. burgh, county town of Argyllshire, and a seat of justiciary and sheriff court; also head of a fishing district. It has a P.O. with M.O. and T. depts., and a regular steamboat communication with Glasgow, Greenock, &c. Pop. 455; par. 990. Acres 46,887

INVERARITY, Forf., par. Acres 11,069 Pop. 773. P.T. Forfar, 4 miles distant

INVERASDALE, Ross., ham., 5 miles from Poolewe, has a P.O. with M.O. and T. depts. under Auchnasheen, Ross-shire

INVERAVON, Banff., par. Acres 48,967. Pop. 1598. P.T. Ballindalloch

INVERBERVIE, Kinc., see BERVIE

INVERCANNICH, Inv., vil., 17 miles from Beauly R.S.

INVERCHAOLAIN, Argyll., par. Acres 29,321. Pop. 318

INVERCOE, Argyll., vil. near Ballachulish

INVERESK, M'lothian, par. Acres 5132. Pop. 20,700. Contains Inveresk vil., 6½ m. from Edinburgh, with R.S. Pop. 459. P.T. Musselburgh

INVERFARIGAIG, Inv., landing place on Loch Ness, with P.O. under Inverness, 17 miles distant. M.O. and T.O. at Foyers, 2½ miles

INVERGARRY, Inv., ham., with R.S., 7½ miles from Fort-Augustus. Has P.O. with M.O. and T. depts. of Inverness-shire

INVERGORDON, Ross., police burgh, and seaport town, with good harbour. It has a P.O. with M.O. and T. depts. of Ross-shire, and a R.S. Pop. 1417

INVERGOWRIE, Forf. and Perth., vil., 4 miles from Dundee. It has a R.S., and a P.O. with M.O. and T. depts. under Dundee

INVERIE, Inv., ham., Glenelg par., 10 miles from Isle Ornsay

INVERINATE, Ross., ham., Kintail par., has P.O. with T. dept. under Kyle. M.O. Ardelve, 5

INVERKEILOR, Forf., par. Acres 10,250. Pop. 1206. Contains Inverkeilor vil., 6 miles from Arbroath, with R.S., and P.O. with M.O. and T. depts. under Arbroath

INVERKEITHING, Fife., royal, mun., and parl. burgh, and a seaport, 4 miles from Dunfermline. It has a R.S., and a P.O. with M.O. and T. depts. of Fifeshire. Has papermaking mills, quarrying, &c. Pop. 3185; par. 4968. Acres 2830

INVERKEITHNY, Banff., par. Acres 7641. Pop. 640. It has a P.O. under Huntly. T.O. and M.O. Forgue, 3

INVERKINDIE, Aber., ham., Strathdon par

INVERKIP, Ren., par. Acres 12,495. Pop. 11,180. Contains Inverkip vil., 6 miles from Greenock, which has a R.S., and a P.O. with M.O. and T. depts. under Greenock. Pop. 413

INVERMORISTON, Inv., see GLENMORISTON

INVERNESS, the county town of Inverness-shire, a royal, parl., and mun. burgh, seat of justiciary, and sheriff courts, a great tourists' centre, and a head port; has been long designated the capital of the Highlands. It stands on the river Ness, is one of the most attractive towns in Scotland, and in respect of its local situation and the magnificence of its surrounding scenery is unsurpassed. It has a head P.O. with all depts., and a commodious R.S., several imposing public buildings, elegant churches, a handsome Episcopalian Cathedral, an academy, a Town Hall, a public library and reading room, an infirmary, and a number of miscellaneous institutions. Has textile and other manufactures, and carries on a considerable local trade. Coasting steamers sail regularly to Aberdeen, Cromarty, Fort-William, Glasgow, Invergordon, Leith, Liverpool, &c. Has also an Air Service to the Orkney and Shetland Islands. Pop. 22,583. Pop. of Inverness par., 26,587

INVERNESS-SHIRE is the largest county in Scotland, stretching from sea to sea; it is bounded on the north by Ross-shire and part of the Moray Firth, east by the counties of Nairn, Moray, and Aberdeen, and south by those of Perth and Argyll, and west by the Atlantic Ocean. A small district between the counties of Banff and Moray is annexed, and several of the Hebrides—Skye, Harris, North and South Uist, Benbecula, Barra, Raasay, Eigg, St Kilda, and others. The mainland portion is divided into two almost equal parts by the Great Glen and the Caledonian Canal; the northern extremity of this glen opens by the river Ness into the Moray Firth, and flowing in a south-westerly direction encloses Lochs Ness, Oich, Lochy, and Eil, whence it extends into the Atlantic Ocean by Loch Linnhe. In the northern part is Strath Glass, with its tributaries, running into the Firth at Beauly. The county is noted for its unsurpassed romantic scenery, its glens, and mountains. It contains Ben Nevis, the highest mountain in Britain, which attains a height of 4406 feet, and several other ranges which present some of the finest mountain scenery in the world. It is well watered, the principal rivers being the Ness, the Lochy, the Beauly, and the Spey. The Caledonian Canal connects the east and west seas from Loch Eil on the west to the Moray Firth on the east coast. The west coast is indented by numerous salt-water lochs. There are extensive grouse moors and deer forests, game being very plentiful; the rivers abound with salmon, and in the lochs the char is found in great perfection. Only a small portion of the land is cultivated, the greater part being moor and heathy ground; black sheep are reared in large numbers, also cattle. Oats are the principal crop; and wheat is also grown in the neighbourhood of the Moray Firth. Limestone is found in large quantities. Inverness-shire unites with Ross and Cromarty in returning three members to Parliament. Area, 2,695,094 acres. Pop. 82,108

INVERSHIN, Suth., vil., 5½ miles from Lairg. It has a P.O. with T. dept. of Sutherlandshire, and a R.S. M.O. Ardgay

INVERSNAID, Stir., ham., 3 miles from Tarbet, on Loch Lomond, at the point of communication to Loch Katrine, has a steamboat pier. It has a P.O. with M.O. and T. depts. under Stirling

INVERUGIE, Aber., place 2 miles from Peterhead. It has a R.S. and P.O.

INVERURIE, Aber., royal, parl., and mun. burgh. Has a P.O. with all depts. of Aberdeenshire, and a R.S. Is the centre of and important agricultural district. Pop. 4524; par. 4415

IOCHDAR OR EOCHAR, Inv., place in South Uist. It has a P.O. with M.O. and T. depts. under Lochboisdale, Isle of South Uist

IONA, Argyll., island. Pop. 141. It has a P.O. with M.O. and T. depts. under Oban. Interesting ruins of ancient cathedral, and burying-ground of many Scottish Kings

IRONGRAY, Kirk. R.S. See KIRKPATRICK-IRONGRAY

IRVINE, Ayr., a river which falls into the Firth of Clyde at Irvine

IRVINE, Ayr., mun., parl., and ancient royal burgh and seaport. It has a P.O. with M.O. and T. depts. and two R.S. Has shipbuilding, ironfounding, and chemical manufactures. Pop. 12,032; par. 8318

ISLAY, Argyll. The most fertile of the Western Isles. Is famous for its whisky. Cattle, horses, and sheep are largely exported. Pop. 4970

ISLE OF WHITHORN, Wigt., seaport vil., 3½ miles from Whithorn. It has a P.O. with M.O. and T. depts. under Whithorn. Pop. 233

ISLE ORNSAY, Inv., island and vil., Skye Island. It has a P.O. with M.O. and T. depts. under Kyle, Ross-shire. Has a pier and excellent natural harbour. Steamers from Glasgow call regulary. Pop. 2. See ORNSAY

ISLE TOLL, Dumf., place in Kirkmahoe par., 2 miles from Auldgirth

ISLIVIG, Ross., place, Isle of Lewis, has P.O. with M.O. and T.O. under Stornoway

ITLAW, Banff., ham., 5 miles from Banff. It has a P.O. with T.O. under Banff. M.O. Banff, 5

J

JACKTON, Lan., vil., 3 miles from East Kilbride

JAMESTOWN, Dumb., town. It has a R.S., and a P.O. with M.O. and T. depts. under Alexandria. Has extensive calico-printing works. Pop. 1169

JAMESTOWN, Fife., ham., in the vicinity of Inverkeithing

JAMESTOWN, Ross., vil., 1 mile from Strathpeffer

JANETSTOWN, Caith., place with P.O. under Thurso. M.O. and T.O. Thurso, 2½

JEANTOWN OR LOCHCARRON, Ross., see LOCHCARRON

JED, Rox., a river which falls into the Teviot 2 miles below Jedburgh

JEDBURGH, Rox., a royal and mun. burgh, a seat of justiciary and sheriff courts. It has a P.O. with M.O. and T. depts., and a R.S. Has tweed and blanket manufactures. Contains the ruins of an ancient abbey in wonderful preservation. Pop. 3058; par. 4111. Acres 23,206

JEDFOOT BRIDGE, Rox., place 1½ miles from Jedburgh. It has a R.S.

JERVISTON SQUARE, Lan., vil., 1½ miles from Motherwell, under which town it has a P.O. M.O. and T.O. New Stevenston

JEWEL COTTAGES, M'lothian, vil., 3½ m. from Edinburgh (incorporated with Edinburgh in 1920)

JOHN O' GROAT'S HOUSE, Caith., the most northerly point of the Scottish mainland. Has a P.O. under Wick. M.O. and T.O. Huna, also hotel

JOHNSHAVEN, Kinc., a seaport vil., 4 miles from Bervie. It has a R.S., and a P.O. with M.O. and T. depts. under Montrose, 9 miles. Pop. 719

JOHNSTONE, Dumf., par. Acres 13,486. Pop. 661. P.T. Lockerbie, 7 miles distant

JOHNSTONE, Ren., town and police burgh, 3½ miles from Paisley, and 10 miles from Glasgow. It has a P.O. with M.O. and T. depts., and a R.S. Has cotton, thread, and bootlace factories, ironfoundries, and extensive engineering works. Pop. 12,841

JOHNSTONE BRIDGE, Dumf., place with P.O. and M.O. and T. depts. under Lockerbie

JOPPA, Ayr., vil., 5 miles from Ayr

JOPPA, M'lothian, suburban to Portobello. R.S.

JORDANSTONE, Perth. R.S. 2 miles from Alyth

JUNIPER GREEN, M'lothian, vil., 4¾ miles from Edinburgh (incorporated with Edinburgh in 1920), with a R.S., and a P.O. with M.O. and T. depts. of Midlothian

JURA, Argyll., island and par. Acres 93,794. Pop. 382 (including also the inhabited islands of Fladda, Lunga, Scarba, and Skervuile). P.T. Craighouse, Isle of Jura

JUSTINHAUGH, Forf. R.S. 4¾ miles from Forfar

K

KAMES, Argyll., vil., 2 miles from Tighnabruaich, on Kyles of Bute, with P.O. and M.O. and T. depts. Has saltpetre works. Pop. 297

KEARN, see AUCHINDOIR

KEIG, Aber., par. Acres 8062. Pop. 492. Keig village has a P.O. under Aberdeen. M.O. and T.O. Whitehouse, 4

KEILLS, Argyll., ham., with P.O. under Lochgilphead. T.O. and M.O. Tayvallich, 5

KEIR, Dumf., par. Acres 7813. Pop. 463. Keir vil., 4 miles from Thornhill, has P.O. (called Keir Mill) under Thornhill. M.O. and T.O. Penpont, 1½

KEISS, Caith., vil., Wick par. It has a P.O. with M.O. and T. depts. under Wick, 7½ miles distant

KEITH, Banff., police burgh and market town. Consists of New Keith, Old Keith, and Fife-Keith. It has a head P.O. with all depts., and R.S. Has distilleries, woollen manufactures, and meal mills, and a large local trade. Pop. 4424; par. 6082. Acres 19,395

KEITH-HALL AND KINKELL, Aber., par. Acres 7600. Pop. 661. P.T. Inverurie

KEITHTOWN, Ross., ham., 1½ miles from Maryburgh

KELHEAD, Dumf., vil., 3½ miles from Annan

KELLAS, Moray, vil., 7 miles from Elgin. Has P.O. under Elgin. T.O. and M.O. Dallas, 3

KELLAS, Forf., ham., Murroes par., 5 miles from Dundee

KELLS, Kirkc., par. Contains New Galloway. Acres 48,521. Pop. 848

KELSO, Rox., market town, police burgh, and seat of sheriff court. It has a head P.O. with all depts., and a R.S. Has important corn market, agricultural trade, and other industries. Pop. 3855; par. 4279. Acres 5464

KELTNEYBURN, Perth., vil., has P.O. under Aberfeldy, 6 miles distant. M.O. and T.O. Fortingall, 2

KELTON, Dumf., vil., on the Nith, 4 miles from Dumfries

KELTON, Kirkc., par. Acres 11,208. Pop. 3621. P.T. Castle-Douglas

KELTONHILL OR RHONEHOUSE, Kirko., vil. See RHONEHOUSE

KELTY, Fife., mining town, 2½ miles from Cowdenbeath. It has a R.S. and P.O. with M.O. and T. depts. of Fifeshire. Pop. 6439

KELVIN, a river which rises in the Kilsyth Hills, Stirlingshire, and falls into the Clyde 2 miles below Glasgow, after a course of 21 miles

KEMBACK, Fife., par. Acres 2585. Pop. 519. P.T. Cupar, 3 miles distant

KEMNAY, Aber., par. Acres 5113. Pop. 1468. Contains Kemnay vil. (pop. 870), with a R.S., and a P.O. with M.O. and T. depts. under Aberdeen

KENMORE, Argyll, vil., 4½ miles from Inveraray

KENMORE, Perth., par. Acres 57,273. Pop. 962. Contains Kenmore vil., a much frequented summer resort. Has a P.O. with M.O. and T. depts. under Aberfeldy, 6 miles distant

KENNET, Clack., vil., Clackmannan par. R.S.

KENNETHMONT, Aber., par. Acres 8468. Pop. 664. Contains Kennethmont ham., with R.S., and a P.O. with M.O. and T. depts. of Aberdeenshire

KENNETPANS, Clack., seaport vil., 3½ miles from Alloa

KENNISHEAD, Ren., place with R.S. 3½ miles from Glasgow

KENNOWAY, Fife., par. Acres 3943. Pop. 1709. Contains Kennoway vil., 4 miles from Markinch, with P.O. and M.O. and T. depts. under Windygates. Pop. 1146

KENSALEYRE, Inv., ham., Snizort par., Skye

KENTALLEN, Argyll., vil., 3 miles from Ballachulish, with R.S., and P.O. under Oban. M.O. Ballachulish. T.O. at R.S.

KENTANGVAL, Inv., vil., Barra island

KEOSE, Ross., ham., Isle of Lewis. Has a P.O. with T. dept. under Stornoway. M.O. Balallan

KEPPLEHILLS, Aber., ham., Newhills par.

KERRERA, island, Firth of Lorne, Argyll. Pop. 79. It has a P.O. under Oban. M.O. and T.O. Oban

KERRYCROY, Bute Island, ham., 3 miles from Rothesay, under which it has a P.O. M.O. and T.O. Ascog, 2

KESSOCK, Ross., place with P.O. and T. dept. under Inverness. M.O. at Inverness. Maintains a ferry to Inverness

KETTINS, Forf., par. Acres 7458. Pop. 660. It has a P.O. under Coupar-Angus. T.O. and M.O. Coupar-Angus, 2

KETTLE, Fife., par. Acres 7587. Pop. 1518. Contains Kettle (Kingskettle) vil. (pop. 915), with R.S. It has a P.O. with M.O. and T. depts. under Ladybank. Also the vil. of Kettle Bridge

KETTLEHOLM, Dumf., place with P.O. and T. dept. under Lockerbie. M.O. Lockerbie

KILARROW AND KILMENY, Argyll., par., Islay. Acres 65,956. Pop. 2104

KILBAGIE, Clack., vil., with R.S., 1½ miles from Kincardine. Has a paper mill

KILBARCHAN, Ren., town, about 2 miles from Johnstone, with R.S. It has a P.O. with M.O. and T. depts. Pop. 2747; par. 7511. Acres 9037

KILBERRY, Argyll., vil., has P.O. with M.O. and T. depts. under Tarbert, Loch Fyne

KILBIRNIE, Ayr., town. It has a P.O. with M.O. and T. depts. of Ayrshire, and R.S. Has various manufactures including linen thread, fishing nets, rope, wincey and flax spinning mills. Pop. (with Glengarnock), 8332; par. 8193. Acres 10,377

KILBOWIE, Dumb., part of Clydebank. Has R.S., and the extensive sewing machine works of Singer's

KILBRANDON AND KILCHATTAN, Argyll., par. Acres 13,384. Pop 823, including the inhabited islands of Easdale, Luing, Seil, Shuna, and Torsay. P.T. Oban

KILBRIDE, Argyll., see KILMORE

KILBRIDE, Inv., ham. on South Uist Island. Has a P.O. with T. dept. under Lochboisdale, Isle of South Uist. M.O. Daliburgh, 5

KILBRIDE, Bute., par., Isle of Arran. Acres 39,013. Pop. 2658, including Holy Isle. P.T. Lamlash

KILBRIDE (EAST), Lan., small town, 11 miles from Glasgow. It has a P.O. with M.O. and T. depts. under Glasgow, and a R.S. Pop. 2329; par. 5300. Acre 23,680

KILBRIDE (WEST), Ayr., town, 4½ miles from Ardrossan. It has a R.S., and a P.O. with M.O. and T. depts. of Ayrshire. Pop. 3093; par. 3946. Acres 10,161

KILBUCHO, see BROUGHTON

KILCALMONELL, Argyll., par. Acres 28,403. Pop. 1360. P.T. Whitehouse

KILCHATTAN, see KILBRANDON

KILCHATTAN BAY, Bute., vil., with P.O. and M.O. and T. depts. under Rothesay. Pop. 156

KILCHENZIE, Argyll., see KILLEAN

KILCHOAN, Argyll., vil., Ardnamurchan par. Has P.O. with M.O. and T. depts. under Acharacle

KILCHOMAN, Argyll., par., Islay. Acres 37,428. Pop. 1500, includes Oversay Island

KILCHRENAN AND DALAVICH, Argyll, par. Acres 45,953. Pop. 322. Contains Kilchrenan vil., with P.O. and M.O. and T. depts. of Taynuilt, Argyllshire

KILCONQUHAR, Fife., par. Acres 6631. Pop. 1211. Contains Kilconquhar vil., with R.S, and P.O. of Fifeshire. T.O. and M.O. Colinsburgh, 2. Pop. 336

KILCREGGAN, Dumb., see COVE AND KILCREGGAN

KILDALTON, Argyll., par., Islay. Acres 47,201. Pop. 1380. Has P.O. with M.O. and T. depts. under Port Ellen

KILDARY, Ross., ham., with R.S., 5½ miles from Invergordon. Has P.O. with M.O. and T. depts. of Ross-shire

KILDONAN, Bute., ham., Isle of Arran. It has a P.O. with T. dept. under Whiting Bay

KILDONAN, Suth., par. and ham., with R.S. Acres 134,532. Pop. 1454. Has a P.O. of Sutherlandshire. M.O. Kinbrace

KILDRUMMY, Aber., par. and vil., 7 miles from Alford. Has extensive remains of an ancient royal fortress. P.T. Aberdeen. Pop. of par. 365

KILFINAN, Argyll., par. Acres 32,306. Pop. 1489. Contains Kilfinan vil., on Loch Fyne, has P.O. with T. dept. under Tighnabruaich, 5 miles distant. M.O. Kames

KILFINICHEN AND KILVICKEON, Argyll., par., Mull. Acres 60,937. Pop. 1041, including the inhabited islands of Dhu Heartach, Earrait, and Iona. P.T. Oban

KILGRAMMIE, Ayr., vil., 1 mile from Dailly

KILKENZIE, Argyll., vil., 5 miles from Campbeltown. Has P.O. and T. dept. of Argyllshire. M.O. Campbeltown

KILKERRAN, Ayr. R.S. 4½ miles from Maybole

KILLEAN AND KILCHENZIE, Argyll., par. Acres 42,138. Pop. 870. Contains Killean and Kilkenzie villages

KILLEARN, Stir., par. Acres 15,313. Pop. 908. Contains Killearn vil. about 10 miles from Lennoxtown, with R.S., and P.O. with M.O. and T. depts. under Glasgow; also P.O. with T.O. at Station. Pop. 279

KILLEARNAN, Ross., par. Acres 7735. Pop. 705. It has a P.O. with T. dept. of Ross-shire. M.O. at Muir of Ord, 3½. R.S. Redcastle

KILLEGRAY, Inv., isle in Sound of Harris, Outer Hebrides. Pop. 5

KILLELLAN, see HOUSTON

KILLEN, Ross., place, 3 miles from Fortrose, with P.O. under Avoch. M.O. and T.O. Avoch, 3

KILLIECRANKIE, Perth., place, 3 miles from Blair-Atholl, with R.S., and a P.O. with M.O. and T. depts

KILLIN, Perth., par. Acres 116,176. Pop. 1414. Contains Killin vil., 16 miles from Kenmore (pop. 423), a picturesque summer resort, and a centre for tourists, with R.S., and a P.O. with M.O. and T. depts. of Perthshire

KILLOCHAN, Ayr., place with R.S., Dailly par., 3 miles from Girvan

KILLOCHYETT, see STOW

KILLYWHAN. Kirkc. R.S. 8½ miles from Dumfries

KILMACOLM, Ren., par. Acres 19,477. Pop. 5402. Contains Kilmacolm town, 7 miles from Greenock, a holiday resort, with hydropathic and sanitorium, and R.S., and a P.O. with M.O. and T. depts. of Renfrewshire. Pop. 2857

KILMADAN, Argyll., see KILMODAN

KILMADOCK, Perth., par. Acres 24,814. Pop. 2282. Contains Doune, which is the P.T.

KILMALLIE, Inv., par. Acres 205,640. Pop. 5049. Contains Fort-William

KILMALUAG, Inv., ham., Isle of Skye, 1½ miles from Duntulm

KILMANY, Fife., par. Acres 5340. Pop. 521. Kilmany vil., 5 miles from Cupar, has R.S., also a P.O. with T. dept. under Dundee. M.O. Wormit

KILMARNOCK, Ayr., Parliamentary and municipal burgh, seat of sheriff courts, and an important manufacturing town. Its chief industries are ironfounding, machine-making, carpets, bonnets, tweeds, calicoes, boot and shoe making, and the production of all kinds of fire-clay goods, earthenware, &c. Is situated in a rich mineral district, and has an extensive iron trade. It has several public buildings, including the Corn Exchange, Town Hall, The Observatory, and the Dick Public Library and Museum, public parks, with a monument to the memory of Burns, and a museum containing many memorials of the poet. It has a head P.O. with all depts., and railway communication to all parts. Pop. 38,100; par. 36,394

KILMARONOCK, Dumb., par. Acres 10,339. Pop. 863. P.T. Alexandria

KILMARTIN, Argyll., par. Acres 25,104. Pop. 455. Includes also the islands of MacCaskin and Ree. Contains Kilmartin vil., 8 miles from Lochgilphead, and has a P.O. with M.O. and T. depts of Argyllshire

KILMARTIN, Inv., place, 5 miles from Drumnadrochit

KILMAURS, Ayr., par. Acres 5909. Pop. 4396. Cantains Kilmaurs town, with R.S., and a P.O. with M.O. and T. depts. Pop. 1820

KILMELFORD, Argyll., vil., 15 miles from Oban. It has a P.O. with M.O. and T. depts. of Argyllshire

KILMICHAEL-GLASSARY, Argyll., ham., Glassary par. It has a P.O. with T. dept. of Argyllshire. M.O. at Lochgilphead, 4

KILMODAN, Argyll., par. Acres 25,447. Pop. 213

KILMONIVAIG, Inv., par. Acres 267,233. Pop. 2895. P.T. Fort-William, 9½ miles distant

KILMORACK, Inv., par., 13 miles from Inverness. Acres 139,782. Pop. 1741

KILMORE AND **KILBRIDE**, Argyll., coast par. Acres 29,503. Pop. 6577. Contains the burgh of Oban and the inhabited island of Kerrera. P.O. with T. dept. under Oban

KILMORICH, Argyll., section of Lochgoilhead par., q.v.

KILMORY, Bute., par., Isle of Arran. Acres 67,136. Pop. 1874, including Pladda Island. It has a P.O. with M.O. and T. depts.

KILMUIR, Inv., par., Skye. Acres 34,251. Pop. 1489. Kilmuir vil. has a P.O. with M.O. and T. depts. An Ionic Cross marks the grave of Flora Macdonald in Kilmuir Churchyard

KILMUIR EASTER, Ross., par., 5 miles from Tain. Acres 11,008. Pop. 705

KILMUIR WESTER, Ross., section of Knockbain par.

KILMUN, Argyll., vil. and watering-place on Holy Loch. It has a P.O. with M.O. and T. depts. Has regular steamboat communication with Greenock, &c. Pop. 780

KILNCADZOW, Lan., ham., 2½ miles from Carluke

KILNINIAN AND **KILMORE**, Argyll., par., Mull. Acres 74,267. Pop. 1509, including the islands of Calve, Gometra, Little Colonsay, and Ulva. P.T. Tobermory

KILNINVER AND **KILMELFORD**, Argyll., par. Acres 31,791. Pop. 298. Contains Kilninver vil., 8 miles from Oban, has a P.O. with T. dept. under Oban. M.O. Oban

KILPATRICK (NEW), Dumb., par. Acres 11,957. Pop. 28,894

KILPATRICK (OLD), Dumb., par. Acres 12,515. Pop. 55,641. Contains Old Kilpatrick vil., 5 miles from Dumbarton (pop. 2458), with R.S., and P.O. with M.O. and T. depts. under Glasgow

KILRENNY, Fife., see ANSTRUTHER AND KILRENNY

KILSPINDIE, Perth., par. and vil. Acres 6257. Pop. of par. 433. P.T. Errol, 2 miles distant

KILSYTH, Stir., town and police burgh. Has a P.O. with M.O. and T. depts. under Glasgow, about 13 miles distant, and R.S. Coal and iron mines are in the vicinity. Pop. 7551; par. 10,047. Acres 13,107

KILTARLITY AND **CONVINTH**, Inv., par. Acres 64,947. Pop. 1670. It has a P.O. with M.O. and T. depts. under Beauly, 5 miles distant

KILTEARN, Ross., par. Acres 27,929. Pop. 1011. P.T. Evanton

KILTYRIE, Perth., place 4½ miles from Killin

KILVAXTER, Inv., ham., 1 mile from Kilmuir, Isle of Skye

KILVICKEON, Mull. See KILFINICHEN

KILWINNING, Ayr., police burgh, has P.O. with M.O. and T. depts. of Ayrshire, and R.S. Has large engineering, iron, and fire-clay works. Pop. 5325; par. 8532. Acres 10,991

KINALDIE, Aber., place, 3 miles from Kintore, with R.S. It has a P.O. with M.O. under Aberdeen. T.O. at R.S.

KINBRACE, Suth., place in Kildonan par., 17 miles from Helmsdale, with a R.S., and a P.O. with M.O. and T. depts. of Sutherlandshire

KINBUCK, Perth., vil., with R.S., 2½ miles from Dunblane. Has P.O. with T. dept. under Dunblane. M.O. at Ramoyle

KINCAIRNEY, Perth., vil., Caputh par.

KINCALDRUM, Forf., place with P.O. and T. dept. under Forfar. M.O. at Forfar, 4½ miles

KINCAPLE, Fife., vil., 3 miles from St Andrews

KINCARDINE, Fife., seaport with R.S., 5 miles from Alloa. It has a P.O. with M.O. and T. depts. of Fifeshire. Here is a road bridge across the Forth, opened 1938. Pop. 2012

KINCARDINE, Inv., now in Abernethy par.

KINCARDINE, Perth., par., 2 miles from Doune. Acres 10,207. Pop. 1126

KINCARDINE, Ross., par. and ham. Acres 153,041. Pop. 962. P.T. Ardgay

KINCARDINE O'NEIL, Aber., par. Acres 18,185. Pop. 1847. Contains Kincardine O'Neil vil. (pop. 182). It has a P.O. with M.O. and T. depts. of Aberdeenshire

KINCARDINESHIRE, OR **MEARNS**, is bounded on the east by the North Sea, north by the river Dee and part of Aberdeenshire, and on the south and west by the county of Forfar, from which it is separated by the North Esk. The county may be divided into four sections (1) the Deeside, a valley through which flows the river Dee; (2) the coast; (3) the "Howe o' the Mearns"; and (4) the Grampians. The land on the coast and the "Howe o' the Mearns" is very fertile and well cultivated; the "Howe" forms a continuation of the Valley of Strathmore. The bleak country commencing about three miles from the coast increases in altitude until at the west extremity of the county it terminates in Mount Battock nearly 2555 feet above the level of the sea. The principal rivers are the Dee, the North Esk, Bervie Water, and the Cowie, also several smaller rivers. The minerals found are granite and sandstone. Large numbers of cattle are fed and reared. Kincardineshire returns one member to Parliament. Area, 244,482 acres. Pop. 39,865

KINCLAVEN, Perth., par. Acres 6140. Pop. 488. P.T. Stanley, 4 miles distant

KINCRAIG, Inv., ham., with R.S., 5½ miles from Kingussie. It has a P.O. with M.O. and T. depts. of Inverness-shire

KINDALLACHAN, Perth., vil., 2 miles from Ballinluig

KINELLAR, see KINNELLAR

KINFAUNS, Perth., par. Acres 3885. Pop. 510. Kinfauns vil., 4 miles from Perth, has a R.S. P.T. Perth

KINGAIRLOCH, Argyll., vil. on Loch Linnhe. It has a P.O. with T. dept. under Ardgour, Argyllshire. M.O. Strontian, 15 miles

KINGARTH, Bute., par. Acres 8990. Pop. 951. It has a P.O. under Rothesay. T.O. and M.O. Kilchattan Bay, 1

KING-EDWARD, Aber., par. Acres 17,529. Pop. 1955. Contains King-Edward vil., 6 miles from Turriff, has a R.S., and P.O. with M.O. under Banff. T.O. at R.S.

KINGENNIE, Forf., place in Monifieth par. It has a R.S., and P.O. under Dundee. T.O. and M.O. Monifieth, 3

KINGHORN, Fife., royal, parl., and mun. burgh; a favourite seaside resort, 3 miles from Kirkcaldy. Has a R.S., and a P.O. with M.O. and T. depts. of Fifeshire. Pop. 2001; par. 2708. Acres 5334

KINGLASSIE, Fife., par. Acres 8414 Pop. 2427. Contains Kinglassie vil., 3 miles from Leslie. It has a P.O. with M.O. and T. depts. under Cardenden. Pop. 1022

KINGOLDRUM, Forf., par. Acres 9619. Pop. 294. Has P.O. with T. dept. under Kirriemuir. M.O. at Kirriemuir, 4

KINGOODIE, Forf., vil. on the Tay, 3½ miles from Dundee

KINGSBARNS, Fife., par. Acres 3883. Pop. 535. Contains Kingsbarns vil., 3 miles from Crail (pop. 245). It has a R.S., and P.O. with M.O. and T. depts. under St Andrews

KINGSCAVIL, W. Lothian, vil., about 2 miles from Linlithgow

KING'S CROSS, Bute., ham., Isle of Arran. It has a P.O. with T. dept M.O. at Whiting Bay, 2

KINGSEAT, Fife., mining vil., 3 miles from Dunfermline. Has P.O. under Dunfermline. M.O. and T.O. Townhill, 1

KINGSKETTLE, see KETTLE

KINGSMUIR, Forf., ham., about 3 miles from Forfar, with a R.S. and P.O.

KINGSTON, Moray, seaport vil., close to Garmouth

KINGSTON, E. Lothian, ham., 3 m. from North Berwick

KINGUSSIE AND INSH, Inv., par. Acres 114,381. Pop. 2363

KINGUSSIE, Inv., police burgh. Has dry climate and sanitorium, and is a favourite summer resort, 46½ miles from Inverness. It has a P.O. with M.O. and T. depts., and R.S. Pop. 1067

KINKELL, Aber., see KEITH-HALL

KINKELL BRIDGE, Perth., vil., 2½ miles from Auchterarder

KINLOCH, Argyll., ham., Morven par.

KINLOCH, Fife., vil., Collessie par.

KINLOCH, Perth., par. Acres 4000. Pop. 181. P.T. Blairgowrie, 2 miles

KINLOCHARD, Perth., ham., Aberfoyle par. Has P.O. under Stirling. T.O. and M.O. Aberfoyle, 5

KINLOCH-BERVIE, Suth., ham. It has a P.O. with M.O. and T. depts. under Lairg

KINLOCHEIL, Inv., vil., Kilmallie par. Has a P.O. with T. dept. of Inverness-shire. M.O. Glenfinnan

KINLOCHEWE, Ross., ham. It has a P.O. with M.O. and T. depts. under Auchnasheen, 10 miles distant

KINLOCH-LAGGAN, Inv., place at head of Loch Laggan, with P.O. and T. dept. under Kingussie. M.O. Laggan, 6 miles

KINLOCHLEVEN, Argyll., vil. at head of Loch Leven, 7 miles from Ballachulish, with which it is connected by motor boat. Extensive aluminium works are established here. Has P.O. with M.O. and T. depts of Argyllshire

KINLOCH-MOIDART, Inv., ham., 16 miles from Salen, with P.O. and M.O. and T. depts. of Inverness-shire

KINLOCH-RANNOCH, Perth., vil., 13 miles from Struan R.S. Has a P.O. with M.O. and T. depts. under Pitlochry

KINLOSS, Moray, par. Acres 5199. Pop. 778. Kinloss vil., with R.S., and a P.O. under Forres, 2 miles distant. M.O. Forres. T.O. at Station

KINMUCK, Aber., ham., 3½ miles from Inverurie, under which town is has a P.O. Nearest M.O. and T.O. at Inverurie

KINNAIRD, Perth., par. and vil. Acres 3495. Pop. 183. P.T. Inchture, 3 miles

KINNAIRD, Perth., ham., 1½ miles from Pitlochry

KINNAIRD, Stir., vil., 3½ miles from Falkirk

KINNAIRDHEAD, promontory, Aber., with a lighthouse, adjacent to Fraserburgh

KINNEFF AND CATTERLINE, Kinc., par. Acres 7130. Pop. 713. Contains Kinneff hamlet. P.T. Stonehaven, 7½ miles

KINNELL, Forf., par. Acres 6970. Pop. 530. Kinnell vil. is 1½ miles from Friockheim R.S. P.T. Arbroath

KINNELLAR, Aber., par. Acres 4218. Pop. 449. Contains Kinnellar vil., with a P.O.

KINNESSWOOD, Kinr., vil., 5 miles from Kinross, under which town it has a P.O. M.O. at Milnathort. T.O. at Scotlandwell

KINNETTLES, Forf., par. Acres 3144. Pop. 353. P.T. Forfar

KINNING-PARK, part of Glasgow

KINNETHMONT, see KENNETHMONT

KINNEIL, W. Lothian, mining vil., and suburb of Bo'ness

KINNOIR, Aber., vil., with a P.O. under Huntly, 5 miles distant. M.O. and T.O. Huntly

KINNOULL, Perth., par. Acres 3331. Pop. 4119. P.T. Perth. Contains the Bridgend suburb of Perth

KINROSS, county town of Kinr., police burgh, and head of sheriff court. It has a head P.O. with all depts., and R.S. Has wool-spinning mills, and linen manufactures. Favourite resort for Loch Leven anglers. Pop. 2525; par. 2991. Acres 7257

KINROSS-SHIRE, a county, bounded on the north and west by Perthshire, and on the south and east by Fifeshire. The county contains many antiquities, among which is Loch Leven Castle, where the unfortunate Mary Queen of Scots was imprisoned. Loch Leven is surrounded by the Ochil Hills on the north and the Cleish Hills on the south. The land is well cultivated, and there is also good pasturage for sheep and cattle. Kinross-shire returns one member to Parliament. Area, 52,392 acres. Pop. 7454

KINROSSIE, Perth., vil. It has a P.O. under Perth, 8 miles distant. M.O. and T.O. Balbeggie, 3

KINTAIL, Ross., par. Acres 77,440. Pop. 376. Kintail vil., 13 miles from Strome Ferry. P.T. Kyle

KINTILLO, Perth., vil., ½ mile from Bridge of Earn

KINTESSACK, Moray, vill., 3 miles from Forres

KINTORE, Aber., royal, parl., and mun. burgh. It has a R.S., and a P.O. with M.O. and T. depts. of Aberdeenshire. Gives the title of baron and earl to the family of Keith-Falconer. Pop. 755; par. 2201. Acres 9107

KIPPEN, Stir., par. Acres 11,260 Pop. 1356. Has R.S., and a P.O. with M.O. and T. depts. under Stirling, 10 miles distant. Pop. (Kippen vil.) 410

KIPPFORD, Kirkc., place with P.O. with M.O. and T. depts. under Dalbeattie, 4 miles distant

KIRKBISTER, Ork., ham., 6 miles from Kirkwall

KIRKBANK, Rox., place with R.S., 2 miles from T.O. Roxburgh

KIRKBEAN, Kirk., par. Acres 8938. Pop. 560. Kirkbean vil. has a P.O. with M.O. and T. depts. under Dumfries, 12 miles distant

KIRKBUDDO, Forf., place, 6 miles from Forfar, with R.S., and a P.O. under Forfar. M.O. Letham. T.O. Kincaldrum

KIRKCALDY, Fife., royal, mun., and parl. burgh, seat of sheriff court, and a seaport. Dysart incorporated with Kirkcaldy 1930). A flourishing manufacturing town, and the chief seat of the linoleum and floorcloth trade; has also flax-spinning, jute, machinery, earthenware, dye works, and bleachfields. It has two public libraries, and a number of educational and literary institutions, and the Beveridge Public Park. Has a head P.O. with all depts., and a R.S. Pop. 43,874

KIRKCALDY AND DYSART, Fife., par. Acres 9581. Pop. 46,019

KIRKCOLM, Wigt., par. Acres 13,330. Pop. 1388. Contains Kirkcolm vil., which has a P.O. with M.O. and T. depts. under Stranraer, 6½ miles distant

KIRKCONNEL, Dumf., par. Acres 26,701. Pop. 3962. Contains Kirkconnel vil. (pop. 3329), with R.S. It has a P.O. with M.O. and T. depts.

KIRKCOWAN, Wigt., par. Acres 35, 801. Pop. 977. Contains Kirkcowan vil., 7 miles from Newton-Stewart, with R.S., and a P.O. with M.O. and T. depts. of Wigtownshire. Has woollen manufactures

KIRKCUDBRIGHT, the county town of Kirkcudbrightshire, a royal, parl., and mun. burgh, and a small seaport town. It has a head P.O. with all depts. and R.S. Pop. 2311; par. 3188. Acres 12,346

KIRKCUDBRIGHTSHIRE, a county, bounded on the north-east and east by Dumfriesshire, where the rivers Cairn and Nith form its boundary, south by the Solway Firth, west by Wigtownshire, where the Cree is the boundary, and north-west by the county of Ayr. The surface of the county is diversified, and presents a continual succession of hills. The principal rivers are the Cree, the Ken, the Dee, the Nith, and the Urr, and also several lakes. All the principal crops are grown. The pastnre land is good, and great numbers of horses, sheep, and Galloway cattle are fed and reared for the English markets. The shire is also famed for its honey. Kirkcudbrightshire united with Wigtownshire (now called Gal-

loway) returns one member to Parliament. Area, 575,156 acres. Pop. 30,341

KIRKDEN, Forf., par. Acres 5406. Pop. 1080. P.T. Guthrie

KIRKFIELDBANK, Lan., vil., has P.O. with M.O. and T. depts. under Lanark, 1½ miles distant. Pop. 592

KIRKGUNZEON, Kirk., par. Acres 11,929. Pop. 487. Contains Kirkgunzeon vil., 4 miles from Dalbeattie, with a R.S., and a P.O. under Dumfries. M.O. Dalbeattie. T.O. at R.S.

KIRKHILL, M'lothian, vil., ½ m. from Penicuik

KIRKHILL, Inv., par. Acres 11,429. Pop. 1155. Has a P.O. with M.O. and T. depts. of Inverness-shire

KIRKHILL, Lan., part of Cambuslang

KIRKHOPE, Selk., par., Acres 22,734. Pop. 352. P. T. Selkirk

KIRKIBOLL, Suth., vil., Tongue par.

KIRKIBOST, Inv., isle., North Uist par. Pop. 6

KIRKINNER, Wigt., par. Acres 15,494. Pop. 1004. Contains Kirkinner vil., 3 miles from Wigtown, with R.S., and a P.O. with M.O. and T. depts. of Wigtownshire

KIRKINTILLOCH, Dumb., police burgh, and seat of sheriff court. It has a P.O. with all depts. under Glasgow, and a R.S. Has ironfoundries, chemical works, and extensive collieries. Pop. 11,817; par. 17,309. Acres 7144

KIRKLAND, Dumf., vil., Tinwald par

KIRKLAND, Dumf., ham., Glencairn par. Has P.O. under Moniaive. T.O. and M.O. Moniaive, 2

KIRKLAND, Fife., vil., Wemyss par. 1 mile from Leven

KIRKLISTON, W. Lothian and Midlothian par. Acres 8009. Pop. 4785. Contains Kirkliston vil., 8 m. from Edinburgh, with a R.S., and P.O. with M.O. and T. depts. under Edinburgh. Pop. 859

KIRKMABRECK, Kirkc., par. Acres 23,324. Pop. 1294. Contains Creetown

KIRKMAHOE, Dumf., par. Acres 12,568. Pop. 1075. P.T. Dumfries, 4 miles distant

KIRKMAIDEN, Wigt., par. Acres 13,687. Pop. 1554. P.T. Drummore

KIRKMICHAEL, Ayr., par. Acres 15,932. Pop. 1575. Contains Kirkmichael vil. It has a P.O. with M.O. and T. depts. under Maybole

KIRKMICHAEL, Banff., par. Acres 75,337. Pop. 792. P.T. Tomintoul

KIRKMICHAEL, Dumf., par. Acres 17,023. Pop. 726. P.T. Dumfries

KIRKMICHAEL, Perth., par. Acres 61,818. Pop. 762. Contains Kirkmichael vil., 12½ miles from Blairgowrie, and has a P.O. with M.O. and T. depts. under Blairgowrie

KIRKMICHAEL, Ross., see RESOLIS

KIRKMUIRHILL, Lan., vil., 3 miles from Lesmahagow. It has a P.O. with M.O. and T. depts. of Lanarkshire

KIRKNEWTON, M'lothian, par. Acres 9363. Pop. 2910. Contains Kirknewton vil., ½ mile from Mid Calder R.S. (pop. 354), with P.O. and M.O. and T. depts. of Midlothian

KIRKOSWALD, Ayr., par. Acres 14,906. Pop. 1802. Contains Kirkoswald vil. It has a P.O. with M.O. and T. depts. under Maybole

KIRKPATRICK-DURHAM, Kirkc., par. Acres 18,249. Pop. 783. Contains Kirkpatrick-Durham vil., 5 miles from Castle-Douglas (pop. 241), with P.O. and M.O. and T. depts. under Dalbeattie

KIRKPATRICK - FLEMING, Dumf., par. Acres 11,362. Pop. 1069. Contains Kirkpatrick-Fleming vil., with R.S., and a P.O. with M.O. and T. depts. under Lockerbie

KIRKPATRICK - IRONGRAY, Kirkc., par. Acres 13,655. Pop. 602. R.S. (Irongray). P.T. Dumfries

KIRKPATRICK-JUXTA, Dumf., par Acres 22,365. Pop. 994. P.T. Moffat

KIRKTON, Dumf., vil., 1½ miles from Locharbriggs R.S., has a P.O. under Dumfries. M.O. at Dumfries. T.O. Duncow, 1¼

KIRKTON OR KIRKTOWN, Rox., eccl. par. and ham., 3 miles from Hawick

KIRKURD, Peeb., par. Acres 5704. Pop. 221. P.T. Dolphinton, 4 miles distant

KIRKWALL, chief town in Orkney Islands, 54 miles from Thurso, a royal, parl., and mun. burgh, seat of sheriff court, and a seaport, with a safe and commodious harbour, and a large foreign and coasting trade in fish, &c. It has a head P.O. with all depts., and maintains regular steamboat communication with Aberdeen, Leith, Lerwick, Stromness, Wick, &c. Pop. 3517

KIRKWALL AND St Ola, Ork., par. Pop. 4398. Contains Kirkwall

KIRK YETHOLM, Rox. See YETHOLM

KIRN, Argyll, a watering-place, with steamboat communication to Greenock, and P.O. with M.O. and T. depts. under Dunoon

KIRRIEMUIR, Forf, police burgh. Has linen manufactures and other industries. It has a P.O. with M.O and T. depts., and a R.S. Pop. 3326; par. 4755. Acres 14,999

KIRTLEBRIDGE, Dumf., vil., 3 miles from Ecclefechan, with R.S., and a P.O. with M.O. and T. depts. under Lockerbie

KISHORN, Ross., ham., 5 miles from Lochcarron. It has a P.O. with M.O. and T. depts. under Strathcarron, Ross-shire

KITTYBREWSTER, suburb of Aberdeen

KNAPDALE (NORTH), Argyll., par. Acres 26,286. Pop. 550, including the inhabited islands of Danna and Ulva. P.T. Lochgilphead

KNAPDALE (SOUTH), Argyll., par. Acres 73,850. Pop. 2188. P.T. Tarbert, Loch Fyne

KNIGHTSWOOD, Dumb., vil., 5 miles from Glasgow, to which it is now annexed

KNOCK, Banff., vil. Has a R.S., and P.O. with M.O. under Huntly. T.O. at R.S.

KNOCKANDO, Moray, par. and vil. Acres 28,078. Pop. of par. 1334. It has R.S., and a P.O. with M.O. and T. depts. under Elgin, 19 miles distant

KNOCKARD AND ERROPIE, Ross., vil., Barvas par., Isle of Lewis

KNOCKBAIN, Ross., par. Acres 11,635. Pop. 1155. It has a P.O. under Munlochy. M.O. and T.O. Munlochy

KNOWE, Wigt., place with P.O. under Newton-Stewart. M.O. Newton-Stewart. T.O. Bargrennan, 6

KNOYDART, Inv., district, Glenelg par. Has P.O. with M.O. and T. depts. under Mallaig

KYLE, Ross., vil., Lochalsh par., a terminal R.S., and a head P.O. with all depts. Maintains a steam ferry (across the N.W. termination of the Sound of Sleat, here ½ a mile wide) to Kyleakin, Skye. Pop. 440

KYLEAKIN, Inv., vil., 7¼ miles from Broadford, Skye. Maintains a steam ferry to the mainland to Kyle of Lochalsh. Has a P.O. with M.O. and T. depts., and communicates by steamer with Portree, Stornoway, Oban, Glasgow, &c. Pop. 232

KYLES OF BUTE, a narrow arm of the Firth of Clyde, between the island of Bute and the mainland of Argyllshire

L

LADY, Ork., par. Acres 5361. Pop. 487. Has P.O. under Kirkwall about 25 miles distant. M.O. and T.O. Sanday, 3

LADYBANK, Fife., police burgh, 5 miles from Cupar-Fife. An important railway junction. Has linen manufactures, malting &c. It has a P.O. with M.O. and T. depts. and a R.S. Pop. 1128

LADYKIRK, Ber., par. Acres 3382. Pop. 305. Ladykirk vil., 1½ miles from Norham R.S., has a P.O. under Norham, Northumberland. T.O. and M.O. Norham, 2

LADYSBRIDGE, Banff. R.S. 2½ miles from Banff

LAGG, Argyll., ham., Jura. It has a P.O. under Craighouse. T.O. and M.O. Craighouse, 9

LAGGAN, Inv., par. Acres 151,916. Pop. 621. Laggan vil. has a P.O. with M.O. and T. depts. under Kingussie, 10 miles distant

LAGGAVOULIN, Argyll., vil., 4 miles from Port Ellen, Islay

LAID, Suth., place with P.O. and T. dept. under Lairg. M.O. Durness, 9

LAIRG, Suth., par. Acres 121,390 Pop. 1065. Contains Lairg vil. on Loch Shin, 20 miles from Dornoch. It has a head P.O. with all depts., and a R.S. Pop. 305

LAMANCHA, Peeb., ham., with R.S., 3 miles from Leadburn, has a P.O. with T. dept. of Peeblesshire. M.O West Linton

LAMBHILL, suburb of Glasgow

LAMBHOLM, Ork., isle, Holm par.

LAMINGTON, Lan., vil., 6 miles from Biggar. It has a R.S., and a P.O. with M.O. and T. depts. of Lanarkshire

LAMLASH, Bute., vil., Isle of Arran. It has a P.O. with M.O. and T. depts. of Isle of Arran, and maintains steamboat communication with Ardrossan

LANARK, royal, parl., and mun. burgh, seat of sheriff court, and chief town of the upper ward of Lanarkshire. The industries are tanning, and the manufacture of hosiery; sheep and cattle. It has a head P.O. with all depts., and a R.S. Pop. 6178; par. 9133. Acres 10,390

LANARK (NEW), Lan., vil., 1 mile from Lanark. It has a P.O. with M.O. under Lanark. T.O. Lanark, 1

LANARKSHIRE, OR CLYDESDALE, a county, bounded on the north and north-west by the counties of Renfrew, Dumbarton, and Stirling, north-east by the counties of West Lothian and Midlothian, east by Peeblesshire, south by Dumfriesshire, and south-west by Ayrshire. The county is divided into three wards. The Southern or Upper ward comprises nearly two-thirds of the whole county, and consists for the most part of hills and moors, the hills in some parts rising to a considerable height; further down the Clyde the scenery is very picturesque. In the Middle Ward the surface is flatter and the soil more fertile. The principal river is the Clyde with its numerous tributaries. It has two canals, the Forth and Clyde Canal and the Monkland Canal. The county is famous for its orchards, also fruits and vegetables, which are grown for the Glasgow market. Lanarkshire contains the chief coal-fields in Scotland, which are very extensive. It is also noted for the rearing of cattle and dairy farming. Among the numerous minerals found are freestone, limestone, ironstone, granite, and coal. It produces more coal and iron than any other county in Scotland. Lanarkshire returns seven members to Parliament. Area, 571,130 acres. Pop. (including the city of Glasgow) 1,586,047

LANGA, Shet., island, 8 miles from Lerwick

LANGBANK, Ren., vil., about 4 miles from Port Glasgow. It has a P.O. with M.O. and T. depts., and a R.S. Pop. 499

LANGBAR, Ayr., vil., 1½ miles from Kilbirnie

LANGHAUGHWALLS, Rox., place, has P.O. under Hawick. M.O. and T.O. Bonchester Bridge, 2 miles

LANGHOLM, Dumf., police burgh. It has a head P.O. with all depts., and a R.S. A pleasant summer resort, and much frequented by anglers. Has woollen manufactures. Pop. 2448; par. 2770. Acres 16,995

LANGLOAN, suburb of Coatbridge, has R.S. and P.O.

LANGSHAW, Rox., place in Melrose par. It has a P.O. under Galashiels. M.O. and T.O. Galashiels, 4 miles

LANGSIDE, suburb of Glasgow. The scene of Queen Mary's defeat by the Regent Moray

LANGTON, Ber., par. and vil. Acres 7140. Pop. of par. 363. Vil. pop. 169. P.T. Duns, 2 miles

LANTON, Rox., vil., 2 miles from Jedburgh, has a P.O. with T. dept. under Jedburgh, which is the nearest M.O.

LARACHBEG, Argyll., place with P.O. under Oban. M.O. and T.O. Morvern, 4

LARBERT, Stir., par. Acres 3924. Pop. 13,028. Contains Larbert vil., 3 miles from Falkirk, with R.S. and a P.O. with M.O. and T. depts. of Stirlingshire. Is an important railway junction

LARBRAX, Wigt., ham., 5 miles from Stranraer

LARGIE, Aber., place in Insch par., 2½ miles from Wardhouse R.S.

LARGO, Fife., par. Acres 7378. Pop. 2299. Contains Lower Largo (and Temple) vil. (pop. 1009), which has a P.O. with M.O. and T. depts. of Fifeshire, a R.S., and a small harbour. Also Upper Largo vil. (pop. 409). Favourite seaside resort

LARGOWARD, Fife., vil. It has a P.O. with T. dept. of Fifeshire. M.O. Colinsburgh, 3. Pop. 172

LARGS, Ayr., police burgh, watering-place, and a sea-bathing and yachting resort. It has a P.O. with M.O. and T. depts. of Ayrshire, and a R.S. Pop. 6134; par. 8488. Acres 21,831

LARKFIELD, Lan., see BARNHILL

LARKHALL, Lan., town, 3½ miles from Hamilton. It has a P.O. with M.O. and T. depts. of Lanarkshire, and R.S. The chief industry is mining. Pop. 13,121

LASSODIE, Fife., mining vil., 6 miles from Dunfermline. It has a P.O. with M.O. and T. depts. under Dunfermline. Pop. 705

LASSWADE, Midlothian, See BONNYRIGG

LATHERON, Caith., coast par. Acres 119,506. Pop. 3276. It has a P.O. with M.O. and T. depts. of Caithness-shire

LATHONES, Fife., ham., 5 miles from St Andrews. Pop. 26

LAUDALE, Argyll., place with P.O. and T. dept. under Ardgour, Argyllshire. M.O. Strontian

LAUDER, Ber., royal and police burgh, 7 miles from Earlston. It has R.S. and P.O. with M.O. and T. depts. of Berwickshire. Pop. 628; par. 1214. Acres. 33,616

LAURENCEKIRK, Kinc., police burgh. It has a P.O. with M.O. and T. depts. of Kincardineshire, and a R.S. Has important grain and cattle markets. Pop. 1316; par. 1713. Acres 5613

LAURIESTON, Kirkc., vil. Has a P.O. with T. dept. under Castle-Douglas, 6 miles distant. M.O. at Castle-Douglas. Pop. 122

LAURIESTON, Stir., large vil., adjacent to Falkirk. It has a P.O. with M.O. and T. depts. under Falkirk. Pop. 3147

LAURISTON, Kinc., ham., St Cyrus par. R.S. 6½ miles from Montrose

LAW, Lan., mining vil., with a junction R.S., 8 miles from Lanark. It has a P.O. with M.O. and T. depts. under Carluke. Pop. 1752

LAWERS, Perth., vil., 8 miles from Killin, has a P.O. with T. dept. under Aberfeldy. M.O. Fearnan

LAXAY, Ross., place in Lochs par., Isle of Lewis, with a P.O. under Stornoway, 10 miles distant. T.O. and M.O. Balallan, 3

LAXDALE, Ross., vil., Stornoway par. Has P.O. under Stornoway. M.O. and T.O. Stornoway, 2 miles

LEADBURN, M'lothian, ham., with R.S., and a P.O. of Midlothian. M.O. Penicuik, 3. T.O. Lamancha, 2½

LEADER, a river which joins the Tweed at Leaderfoot near Melrose

LEADHILLS, Lan., vil., 44 miles from Glasgow, and 18 miles from Lanark. It has a R.S., and P.O. with M.O and T. depts. of Lanarkshire. Has important lead mines. Pop. 670

LEDAIG, Argyll., place, 6 miles from Oban, has a P.O. with M.O. and T. depts. of Argyllshire

LEGERWOOD, Ber., par. and vil. Acres 8778. Pop. of par. 332. P.T. Earlston, 4 miles distant

LEIRAVAY, Inv., see LEVERA

LEITH, M'lothian, now included in city of Edinburgh (1920), and a head port, situated on the Firth of Forth. Has many public buildings and institutions, including Town Hall, Custom House, Nautical College, Sailors' Home, &c. Its chief industries are ship and yacht building, marine engineering, and allied trades, rope-making, &c. Has large bonded warehouses, and an extensive trade in Scotch whiskies. The harbour and docks are very extensive and possess all the appliances of a first-class port. A large export and import trade is carried on, and steamers sail regularly to all the principal home and foreign ports

LEITH (WATER OF), suburb of Edinburgh; also river which rises in the Pentland Hills, and falls into the Forth at Leith

LEITHOLM, Ber., vil., has P.O. with M.O. and T. depts. under Coldstream, 5½ miles distant

LEMPITLAW, Rox., vil., 4 miles from Sprouston. Has P.O. under Kelso. M.O. Yetholm. T.O. Sprouston, 4

LENNOXTOWN, Stir., town, 9 miles from Glasgow. It has a P.O. with M.O. and T. depts. under Glasgow, and R.S. Has large print-works, bleachfields, &c. Pop. 2571

LENTRAN, Inv., ham., Kirkhill par. It has a R.S., and a P.O. with T. dept. of Inverness-shire. M.O. Inverness, 6 miles

LENZIE, Dumb., residential suburb of Kirkintilloch. It has a P.O. with M.O. and T. depts. under Glasgow, and a R.S. Pop. 1109

LEOCHEL - CUSHNIE, Aber., par. Acres 12,858. Pop. 814. Has P.O. and T.O. (called Cushnie) of Aberdeenshire. M.O. at Muir of Fowlis, 3

LERWICK, the principal town in Shetland, a police burgh, and seaport. It has a head P.O. with all depts., and communicates regularly by steamer with Aberdeen, Kirkwall, Leith, Wick, &c. Has important fisheries. Pop. 4221; par. 6506

LESLIE, Aber., par. Acres 4446. Pop. 282. Contains Leslie vil., which has a P.O. with M.O. and T. depts. under Insch, 4 miles distant

LESLIE, Fife., police burgh, and manufacturing town. It has a P.O. with M.O. and T. depts. of Fifeshire, and a R.S. Industries—papermaking, bleaching, and flax-spinning. Pop. 2447; par. 3983. Acres 4892.

LESMAHAGOW, Lan., town, 6 miles from Lanark. It has a P.O. with M.O. and T. depts. of Lanarkshire, and a R.S. Its chief industry is mining. Pop. 2400; par. 11,661. Acres 41,270

LESSUDDEN, see ST BOSWELLS

LESWALT, Wigt., par. and ham Acres 12,529. Pop. 2376. It has a P.O. and T. dept. under Stranraer, 3 miles distant. M.O. Stranraer

LETHAM, Fife., place, about 2 miles from Collessie R.S., with a P.O. and T. dept. under Ladybank. M.O. Collessie, 2

LETHAM, Forf., vil., 5 miles from Forfar, which is the P.T.

LETHAM GRANGE, Forf., R.S., 3 miles from Arbroath

LETHENDY, Perth., par. and ham. Acres 1742. Pop. 206. P.T. Blairgowrie, 3 miles

LETHENTY, Aber. R.S. 2¾ miles from Inverurie

LETHNOT AND NAVAR, Forf., par. Acres 26,485. Pop. 178. Contains Lethnot ham., it has a P.O. under Brechin, 7 miles distant. T.O. Menmuir, 2. M.O. Edzell, 5½

LETTERFEARN, Ross., place, 6 miles from Strome Ferry, has P.O. with T. dept. under Kyle. M.O. at Ardelve

LEUCHARS, Fife., par. Acres 13,357. Pop. 3221. Contains Leuchars vil., which has a P.O. with M.O. and T. depts. of Fifeshire, and R.S. Pop 656

LEURBOST, Ross., vil., Lochs par., 6 miles from Stornoway, Isle of Lewis.

LEVEN, Fife., police burgh and seaside resort. It has a head P.O. with all depts., and a R.S. Has papermaking, flax-spinning, Engineering, collieries, &c. Pop. 7411. Golfing and summer resort

LEVEN, the name of two rivers (1) flows from Loch Lomond, and, after a course of 7 miles, joining the Clyde at Dumbarton Castle; (2) in Fifeshire, issuing from Loch Leven, and, after a course of 14 miles, enters the Forth at Leven

LEVENWICK, Shet., coast vil., in Dunrossness par., with a P.O. and T. dept. under Lerwick. M.O. Sandwick, 4

LEVERA, Inv., isle, North Uist par. Pop. 8

LEVERBURGH, Inv., place in Harris Island, with a P.O. and M.O. and T. depts. of Isle of Harris

LEWIS, WITH HARRIS, is the largest island of the Hebrides. The Lewis portion is in Ross-shire. Pop. 28,042. Chief town, Stornoway. The Harris or south-end is in Inverness-shire

LEWISTON, Inv., vil., 1 mile from Drumnadrochit

LEYSMILL, Forf., vil., with a R.S., 5 miles from Arbroath, which is the P.T. M.O. and T.O. at Friockheim

LHANBRYDE, Moray, vil., 3½ miles from Elgin, with a R.S. Has P.O. with M.O. and T. depts. of Morayshire. Pop. 316

LIBBERTON, Lan., par. Acres 8220. Pop. 497. P.T. Carnwath, 2½ miles distant

LIBERTON,, M'lothian, vil. (incorporated with Edinburgh in 1920), has a P.O. with M.O. and T. depts. under Edinburgh. It is now a large and extending suburb

LIEURARY, Caith., ham., Halkirk par.

LIFF AND BENVIE, Forf., par. Acres 5549. Pop. 2141. Contains Liff vil. P.T. Dundee

LIGHTBURN, Lan., vil., 1 mile from Cambuslang

LILLIESLEAF, Rox., par. Acres 6669. Pop. 490. Contains Lilliesleaf vil., 3 miles from Belses R.S., and 8 miles from Hawick, has a P.O. with M.O. and T. depts. of Roxburghshire. Pop. 238

LIMEKILNS, Fife., seaport vil., 3 miles from Dunfermline (pop.640). It has a P.O. with M.O. dept. under Dunfermline. T.O. Charlestown, 1. Pop. of Limekilns and Charlestown, 1061

LIMERIGG, Stir., vil., 1 mile from Slamannan. Has P.O. under Slamannan, which is the nearest M.O and T.O.

LINDEAN, Rox., R.S. 2 miles from Selkirk

LINDORES, Fife., vil., has R.S., and P.O. with T. dept. under Newburgh. M.O. Newburgh, 3

LINGA, Shet., isle, Tingwall par.

LINGA, Shet., isle, Walls par.

LINKTOWN, section of Kirkcaldy

LINLITHGOW, the county town of West Lothian, a royal, mun., and parl. burgh, and seat of sheriff court. An object of great attraction is its royal palace, the birthplace of Queen Mary. It has a head P.O. with all depts., and a R.S. Carries on tanning, glue-making, papermaking, whisky distilling, &c. Pop. 3666; par. 7157. Acres 10,253

LINLITHGOW BRIDGE, vil., suburban to Linlithgow

LINLITHGOWSHIRE, see WEST LOTHIAN

LINTLAW, Ber., ham., Bunkle par.

LINTMILL, Banff., ham., 1 mile from Cullen, has P.O. under Cullen. T.O. and M.O. Cullen 1

LINTON, Rox., par. and ham., 5 miles from Kelso. Acres 6392. Pop. 406. P.T. Kelso

LINTON (EAST), E. Lothian, police burgh, 5 m. from Haddington. Has a R.S., and a P.O. with M.O. and T. depts. of East Lothian. Pop. 882

LINTON (WEST), Peeb., par. Acres 23,257. Pop. 1200. Contains West Linton vil., which has a R.S. (Broomlee), and a P.O. with M.O. and T. depts. of Peeblesshire. Pop. 522

LINTRATHEN, Forf., par. Acres 22,365. Pop. 375. Lintrathen vil. has a P.O. with M.O. and T. depts. under Kirriemuir, 6 miles distant

LINWOOD, Ren., large vil., 3½ miles from Paisley. It has a P.O. with M.O. and T. depts. under Paisley. Papermaking, engineering, &c. are carried on here. Pop. 1532

LISMORE, Argyll., island. Pop. 280. It has a P.O. with M.O. and T. depts. under Oban. Lismore and Appin par. Acres 92,656. Pop. 3757, includes also the Islands of Musdale, Sheep, and Shuna

LITTLE COLONSAY, Argyll., isle, Kilninian and Kilmore par., Mull. Pop. 2

LITTLEMILL, Dumb., vil., adjacent to Bowling. Contains a distillery

LITTLEMILL, Nairn., ham., has P.O. under Nairn, 6 miles distant. M.O. and T.O. Auldearn, 5

LITTLE RAITH, Fife., vil., Auchtertool par.

LITTLE ROSS, Kirkc., isle, with lighthouse, Borgue par. Pop. 5

LIVINGSTONE, W. Lothian, par. Acres 5357. Pop. 4415. Contains Livingstone vil., about 4m. from Bathgate, has a R.S., and a P.O. under Mid-Calder. T.O. and M.O. Mid-Calder, 3

LOANHEAD, M'lothian, a police burgh, a mile from Lasswade. Has a P.O. with M.O. and T. depts of Midlothian, and a R.S. Pop. 3939

LOANS, Ayr., vil., 2 miles from Troon

LOCH ACHRAY, Perth., a small lake, situated amid picturesque scenery, 7 miles from Callander R.S. It is mentioned in Sir Walter Scott's "Lady of the Lake"

LOCHAILORT, Inv., place, 27 miles from Fort-William, with R.S., and P.O. with M.O. dept. of Inverness-shire. T.O. at R.S.

LOCHALINE, Argyll., vil., Morvern par. Steamers from Glasgow call regularly

LOCH ALSH, Ross., a picturesque inlet of the sea, forming the entrance to Loch Long and Loch Duich, the shores of which are rendered romantic by the ruins of several castles. It washes the east end of the I. of Skye

LOCHALSH, Ross., par. Acres 49,591. Pop. 1525. Contains Lochalsh vil., 7 miles from Strome Ferry R.S. It has a P.O. (Kyle) with M.O. and T. depts. of Ross-shire. Includes Gillean Island, with lighthouse

LOCHANHEAD, Kirkc., R.S. 6 miles from Dumfries

LOCHANS, Wigt., vil., with P.O. and T. dept. under Stranraer, 3 miles distant. M.O. Stranraer

LOCHARBRIGGS, Dumf., vil., Dumfries par., with R.S., and P.O. under Dumfries, 2½ miles from Dumfries. M.O. and T.O. Dumfries

LOCHAWE, Argyll., vil., on Loch Awe, 22 miles from Oban, with R.S., and P.O. with M.O. and T. depts. of Argyllshire. Angling resort

LOCHBOISDALE, Inv., vil., South Uist. It has a P.O. with M.O. and T. depts. of Isle of South Uist, and is regularly called at by steamers from Glasgow

LOCHBROOM, Ross., par. Acres 261,000. Pop. 2004. Includes the Islands of Gruinard, Martin, and Tanera. It has a P.O. with M.O. and T. depts. under Garve

LOCHBUIE, Argyll., ham., Mull. It has a P.O. with M.O. and T. depts. under Oban

LOCHCARRON, Ross., par. Acres 85,051. Pop. 967. Contains Lochcarron of Jeantown vil. (pop. 259), 5½ miles from Strome Ferry R.S. It has a P.O. with M.O. and T. depts under Strathcarron, Ross-shire

LOCHEARNHEAD, Perth., vil., 13 miles from Callander. It has a R.S., and a P.O. with M.O. and T. depts. of Perthshire. Is a centre for tourists

LOCHEE, Forf., town, suburban to, and included in the burgh of Dundee. It has a P.O. with M.O. and T. depts. under Dundee, and R.S.

LOCHEILSIDE, Inv. R.S. 10½ miles from Fort-William

LOCHENBRECK, Kirkc. A summer resort and a spa, 4 miles from New Galloway R.S.

LOCHEND, Inv., ham., 6½ miles from Inverness

LOCHEND, Kirkc., ham., Colvend par.

LOCHEND, Shet., place with P.O. and T. dept. under Lerwick. M.O. at North Roo

LOCH-EPORT, Inv., ham., North Uist. It has a P.O. with M.O. and T. depts. under Lochmaddy, and is called at by steamers from Glasgow

LOCH ERIBOLL, an arm of the sea in Sutherlandshire, 10 miles long and from 1 to 3 miles broad

LOCH ETIVE, Argyll., an inlet of the Firth of Lorne, 20 miles long and from 1 to 3 miles broad. It abounds with salmon

LOCH EWE, Ross., and inlet of the North Sea connected with Loch Maree by a short river

LOCH FAD, Bute., a small lake, about a mile from Rothesay

LOCH FANNICH, Ross., a lake in the centre of the county, 12 miles long and 1 mile broad

LOCHFOOT, Kirko., vil., Lochrutton par. It has a P.O. with T. dept. under Dumfries, 5½ miles distant M.O. at Dumfries

LOCH FYNE, Argyll., a lake or inlet of the sea, noted for its excellent herrings. It runs 40 miles north and north-east from the Sound of Bute to beyond Inveraray. It is 1 to 5 miles broad, and 40 to 70 fathoms deep

LOCHGAIR, Argyll., ham., Glassary par., 7 miles from Lochgilphead. It has a P.O. with T. dept. of Argyllshire. M.O. Minard

LOCHGELLY, Fife., police burgh. It has a P.O. with M.O. and T. depts. of Fifeshire, and a R.S. In the district are ironworks, and extensive collieries. Pop. 9298

LOCHGILPHEAD, Argyll., police burgh and seaport. It has a head P.O. with all depts., and frequent steamboat communication with Glasgow and West Highlands. Pop. 974

LOCH GOIL, Argyll., a branch of Loch Long, running 4 miles north to the village of Lochgoilhead

LOCHGOILHEAD AND KILMORICH, Argyll., par. Acres 69,711. Pop. 716. Contains Lochgoilhead vil., 14 miles from Dunoon (pop. 149). It has a P.O. with M.O. and T. depts. under Greenock

LOCHHILLS, Moray, vil., 3 m. from Garmouth, has a P.O. under Elgin. M.O. Lhanbryde, 3. T.O. Urquhart Station

LOCH HOURN, Inv., an inlet, running inland from the Sound of Skye. It is 13 miles long, and 5 miles wide at its mouth

LOCHINVER, Suth., coast vil. on Loch Inver. A popular resort for anglers and tourists. It has a P.O. with M.O. and T. depts. under Lairg. Pop. 216

LOCH KATRINE, Perth., a lake 5 miles east from Loch Lomond; it forms part of the scenery of Sir Walter Scott's "Lady of the Lake." Works were opened here in 1859 for supplying Glasgow with water, a distance of 35 miles

LOCHLEE, Forf., par. Acres 58,382 Pop. 198. Contains Tarfside. P.T. Brechin

LOCH LEVEN, Kinr., a lake about 12 miles in circumference. It contains several islands, on one of which stands Loch Leven Castle, where Mary Queen of Scots was imprisoned and from which she escaped in 1568 The loch is noted for its fine trout

LOCH LINNHE, an arm of the sea between the counties of Argyll and Inverness. It is about 20 miles long and 8 miles broad

LOCH LOCHY, a lake, forming one in the chain of lakes which traverse the Great Caledonian Glen. It is 9 miles long by 1 broad

LOCH LOMOND, Dumb., a lake, noted for the picturesque scenery on its shore. It is the largest loch in Scotland, being 22 miles long and 5 broad at its widest point. It contains numerous islands, and receives several rivers. The river Leven carries off its surplus waters, and discharges them into the Firth of Clyde. Near it Ben Lomond rises to a height of 3107 feet

LOCH LONG, a branch of the Firth of Clyde, extending 20 miles between Dumbartonshire and Argyllshire. Its average breadth is about a mile

LOCHLUICHART, Ross., ham., with R.S., 17 miles from Dingwall. It has a P.O. of Ross-shire. M.O. at Garve. T.O. at R.S.

LOCHMABEN, Dumf., royal and police burgh. It has a P.O. with M.O. and T. depts. of Dumfriesshire, and a R.S. Pop. 1014; par. 2460. Acres 10,853

LOCHMADDY, Inv., vil., North Uist. Is the chief village in North Uist Island, has a head P.O. with all depts., and regular steamboat communication with Glasgow, Oban, Portree, &c. Pop. 215

LOCHMAREE, Ross., a place on Lochmaree. It has a P.O. with T. dept. under Auchnasheen. M.O. Gairloch, 10 miles distant

LOCH NESS, Inver., a beautiful lake, one of the chain that forms part of the Caledonian Canal. It is 23 miles long, with an average breadth of 1½ miles. It receives several rivers, and discharges its surplus waters into the Moray Firth by the river Ness

LOCH OICH, Inv., forming the summit level of the Caledonian Canal. It is 6 miles long with the average breadth of a mile. Its superfluous waters are carried off by a river of the same name into Loch Ness

LOCHORE, Fife., mining vil., 2 miles from Lochgelly, connected with Dunfermline by tramway. Has a P.O. with M.O. and T. depts. of Fifeshire. Pop. (Lochore and Glencraig) 6907

LOCHRANZA, Bute., vil., Isle of Arran. It has a P.O. with M.O. and T. depts. of Isle of Arran

LOCHRUTTON, Kirkc., par. Acres 7740. Pop. 453. P.T. Dumfries, 5 miles distant

LOCH RYAN, a bay entering Wigtownshire, and washing the north-east coast of the peninsula called the Rhynns of Galloway. It forms a safe and commodious harbour, and is about 2 miles broad

LOCHS, Ross., par., Lewis. Acres 114,601. Pop. 3849. P.T. Stornoway. It includes Shiant Island

LOCHSIDE, Stir., see LIMBRIGG

LOCH SKIPPORT, Inv., place, with pier, on South Uist Island, has a P.O. under Lochboisdale, Isle of South Uist. M.O. Howmore T.O. Grogarry, 6

LOCH SUNART, an inlet of the sea, lying between Ardnamurchan on the north and Morven and the Isle of Mull on the south. It is 22 miles long with an average breadth of 2 miles. It contains several small islands

LOCH TAY, Perth., a beautiful loch, 15 miles long and from 1 to 2 miles broad. The waters of this loch sometimes rise above their usual level without any apparent cause

LOCH VENNACHER, Perth., 3 miles from Callander. It is an expansion of the Teith, about 4 miles in length

LOCH VOIL, Perth., about 23 miles from Stirling. It is 5 miles long and about a mile in breadth. R.S. Balquhidder

LOCHWINNOCH, Ren., town, 6½ miles from Johnstone. It has a P.O. with M.O. and T. depts. of Renfrewshire, and R.S. of same name, also Lochside R.S. Its industries are silk weaving and silk printing, cabinet and chair making. Pop. 2045; par. 3868. Acres 19,449

LOCHY (1) a river in Perthshire which, after a course of 15 miles falls into Loch Tay; (2) a river in Inverness-shire which falls into the sea near Fort-William

LOCKERBIE, Dumf., police burgh. It has a head P.O. with all depts., and R.S. Noted for its important sheep, lamb, and cattle fairs. Pop. 2574

LOGANS (NEW), Lan., vil., adjacent to Motherwell

LOGIE, Fife., par. Acres 3603. Pop. 325. P.T. Cupar, 5 miles distant

LOGIE, Stir., par. Acres 9090. Pop. 4579. Contains Bridge of Allan

LOGIEALMOND, Perth., par. Acres 11,842. Pop. 289. Logiealmond vil., 4 miles from Methven, has a P.O. with M.O. and T. depts. under Perth, 10 miles distant

LOGIE-BUCHAN, Aber., par. Acres 6685. Pop. 636. P.T. Ellon, 3 m. distant

LOGIE - COLDSTONE, Aber., par. Acres 13,978. Pop. 689. Has P.O. with T.O. under Dinnet, Aberdeenshire. M.O. at Tarland, 4

LOGIE-EASTER, Ross., par. and ham., 6 miles from Tain. Acres 10,018. Pop. 597

LOGIE-PERT, Forf., par. Acres 5737. Pop. 903. It has a P.O. under Laurencekirk. Kinc. T.O. North Water Bridge, 2. M.O. Hillside

LOGIERAIT, PERTH., par. Acres 30,671. Pop. 1452. Contains Logierait vil., adjacent to Ballinluig R.S. and 8 miles from Dunkeld

LOGIERIEVE, Aber. R.S. 3 miles from Ellon

LOGIE-WESTER, Ross., section of Urquhart par., q.v.

LONGCROFT, Stir., see PARKFOOT

LONGDYKE, Stir., vil., 3½ miles from Grangemouth

LONGFORGAN, Perth., par. Acres 8526. Pop. 2106. Contains Longforgan vil., about 6 miles from Dundee, has a R.S., and a P.O. with M. O. and T. depts. under Dundee.

LONGFORMACUS, Ber., par. Acres 21,068. Pop. 259. The vil. has P.O. with M.O. and T. depts. under Duns, 7½ miles distant

LONGHAVEN, Aber., vil. It has a R.S., and P.O. under Cruden Bay

LONGHOPE, Ork., ham., Hoy Island. It has a P.O. with M.O. and T. depts. under Stromness

LONGLEYS, Perth., ham., 1½ miles from Meigle

LONGMANHILL, Banff., vil., Gamrie par. It has a P.O. under Banff. T.O. and M.O. Macduff, 3

LONGMORN, Moray, place with R.S., 3 miles from Elgin. Has P.O. under Elgin. M.O. Elgin. T.O. at R.S.

LONGNIDDRY, E. Lothian, vil., 3½ m. from Tranent. About a ½ mile west of the railway station, a garden city has been established, chiefly for the benefit of disabled soldiers. There is also a first-class 18 hole golf course. A rising summer resort. It has a P.O. with M.O. and T. depts. of East Lothian. Pop. 721

LONGRIDGE, W. Lothian, vil., 2 m. from Whitburn. Has P.O. under Fauldhouse. T.O. and M.O. Whitburn, 2

LONGRIGG (EAST AND WEST), Lan., 2 vils., 6 miles from Airdrie

LONGRIGGEND, Lan., colliery vil., 5½ miles from Airdrie. It has a R.S., and a P.O. with M.O. and T. depts. of Lanarkshire

LONGSIDE, Aber., par. Acres 16,844. Pop. 2321. Contains Longside vil., 6 miles from Peterhead, with a R.S., and a P.O. with M.O. and T. depts. of Aberdeenshire

LONGSTONE, M'lothian, vil., near Slateford (incorporated with Edinburgh in 1920)

LONMAY, Aber., par. Acres 11,238. Pop. 1812. Contains Lonmay vil., 5½ miles from Fraserburgh. It has a P.O. with M.O. and T. depts. of Aberdeenshire, and a R.S.

LOSSIEMOUTH, Moray, a police burgh and seaport. It has an artificial harbour, a terminal R.S., and a P.O. with M.O. and T. depts. of Morayshire. Fishing is the chief industry. Pop. 3914

LOTH, Suth., coast par. and ham. Acres 17,370. Pop. 343. It has a R.S., and a P.O. of Sutherlandshire. T.O. and M.O. Helmsdale, 5

LOTHIANS (THE), see EAST LOTHIAN, MIDLOTHIAN, AND WEST LOTHIAN.

LOUDOUN, Ayr., par. Acres 15,509. Pop. 7570. P.T. Kilmarnock

LOUISBURGH, section of Wick

LOW BLANTYRE, see BLANTYRE

LOWER CABRACH, Banff., place in Cabrach par. It has a P.O. with T. dept. under Huntly. M.O. Glass

LOW TORRY, see TORRY (LOW)

LOW WATERS, Lan., vil., about a mile from Hamilton, has a P.O.

LOWTHERTOWN, Dumf., vil., 3 miles from Annan

LUCE BAY, OR GLENLUCE BAY, Wigt., a spacious bay, with dangerous quicksands, often disastrous to shipping. It is about 17 miles long and 19 miles broad at its entrance

LUCE (NEW), Wigt., par. Acres 28,811. Pop. 423. Contains New Luce vil., 10 miles from Stranraer. It has a R.S., and P.O. under Glenluce. M.O. Glenluce. T.O. at R.S.

LUCE (OLD) OR GLENLUCE, Wigt., par. Acres 31,649. Pop. 2052, including the Islet of St Helena. P.T. Glenluce

LUGAR, Ayr., vil., 2 miles from Cumnock. It has a P.O. with M.O. and T. depts. under Cumnock, and a R.S. Has ironworks

LUGTON, M'lothian, vil., Dalkeith par.

LUGTON, Ayr., vil., 5 miles from Beith, with two R.S. Has P.O. with T. dept. of Ayrshire. M.O. Uplawmoor

LUIB., Perth., ham. 7 miles from Killin. It has R.S., and a P.O. of Perthshire. M.O. at Crianlarich, 7. T.O. at R.S.

LUING, Argyll., island, Kilbrandon and Kilchattan par. Pop. 312

LUIRBOST, Ross., see LEURBOST

LUMPHANAN, Aber., par. Acres 8755. Pop. 830. Contains Lumphanan vil. (pop. 189), with a R.S. and P.O. with M.O. and T. depts. under Aberdeen

LUMPHINNANS, Fife., large mining vil., 1 mile from Lochgelly. Pop. 2599

LUMSDEN, Aber., vil., Auchindoir and Kearn par., 4 miles from Rhynie, has a P.O. with M.O. and T. depts. of Aberdeenshire. Pop. 315

LUNAN, Forf., par. Acres 2857. Pop. 306. P.T. Inverkeillor, 2 miles R.S. Lunan Bay

LUNCARTY, Perth., vil., Redgorton par., with R.S., 4 miles from Perth.

LUNDIE, Forf., par. Acres 4180. Pop. 237. Lundie vil., 9 miles from Dundee, has a P.O. under Dundee. M.O Newtyle. T.O. Five Mile House, 4

LUNDIN LINKS, Fife., a summer resort, with R.S., and P.O. with M. O. and T. depts. under Largo. Has good golf links

LUNGA, Argyll., isle, Jura par. Pop. 5

LUNNA, Shet., coast vil., 6 miles from Nesting

LUSS, Dumb., par. Acres 24,212. Pop. 517. Contains Luss vil., 8 miles from Balloch R.S., a tourists' resort. It has a P.O. with M.O. and T. depts. under Alexandria

LUTHERMUIR, Kinc., vil., with P.O. under Laurencekirk, 4½ miles distant. T.O. North Water Bridge, 2. M.O. Fettercairn

LUTHRIE, Fife., vil., with R.S., about 5 miles from Cupar, has a P.O. and T. dept. under Cupar. M.O. at Cupar

LYBSTER, Caith., vil., Latheron par. Head of a fishery district. It has a R S., and P.O. with M.O. and T. depts. under Wick. Pop. 519

LYNE, a river which rises on the borders of Midlothian, and after a course of 20 miles, falls into the Tweed, above Peebles

LYNE, Peeb., par. Acres 2781. Pop. 98. It has a R.S. P.T. Peebles, 3 miles distant

LYNWILG, Inv., ham., 2½ miles from Aviemore R.S. P.T. Aviemore

LYTH, Caith., vil., about 9 miles from Wick, under which it has a P.O. with T. dept. M.O. Bower

M

MACBIE HILL, Peeb. R.S. 2½ miles from West Linton

MACCASKIN, Argyll., isle, Kilmartin par.

MACDUFF, Banff., police burgh and seaport. Its harbour is one of the best on the Moray Firth. Has herring and salmon fisheries. It has a P.O. with M.O. and T. depts. of Banffshire, and a R.S. Pop. 3276

MACHANY, Perth., place 2½ miles from Muthill, which is the P.T.

MACHAR (NEW), Aber., par. Acres 9306. Pop. 2113. Contains New Machar vil., 10 miles from Aberdeen, has R.S., with P.O. and M.O. and T. depts. under Aberdeen

MACHAR (OLD), Aber., par. Wholly within the city of Aberdeen. Pop. 1438

MACHRIE, ham., Isle of Arran, with P.O. and T. dept. M.O. Shiskine

MACHRIHANISH, Argyll., golfing resort, with P.O. and M.O. and T. depts. under Campbeltown, to which it is connected by a light railway.

MACMERRY, E. Lothian, vil., 2 m. from Tranent, with R.S., and a P.O. with T. dept. M.O. Tranent, 1½

MADDERTY, Perth., par. and vil. Acres 4860. Pop. of Par., 426. It has a R.S., and a P.O. with T. dept. under Crieff, 5 miles distant. M.O. Crieff

MADDISTON, Stir., vil., 1½ miles from Polmont Junction. It has a P.O. with M.O. under Falkirk. T.O. Polmont

MAGGIEKNOCKATER, Banff., ham., Boharm par. It has a P.O. under Dufftown, Banffshire T.O. and M.O. Craigellachie, 3

MAIDENS, Ayr., vil., Kirkoswald par. It has a P.O. with M.O. and T. depts. of Ayrshire. Has R.S.

MAINS AND STRATHMARTINE, Forf., par. Acres 4829. Pop. 1643. P.T. Dundee

MAINSRIDDELL, Kirkc., vil., 10 miles from Dalbeattie

MAKERSTOUN, Rox., par. Acres 2866. Pop. 288. It has a P.O. under Kelso, which is the nearest M.O. and T.O. 5 miles distant

MALLAIG, Inv., vil., terminal R.S., and 42 miles from Fort-William. Is a calling place for west coast steamers. Has P.O. with M.O. and T. depts. of Inverness-shire

MALLENY MILLS, M'lothian, ham., about 2 miles from Currie

MAMBEG, Dumb., ham., on Gairloch

MANISH, Inv., place in Harris par. It has a P.O. under Harris, Inverness-shire. T.O. and M.O. Stockinish, 5 (by road and ferry)

MANOR, Peeb., par. Acres 16,628. Pop. 265. Has P.O. called Kirkton Manor, under Peebles, 4 miles distant, which is the nearest M.O. and T.O.

MANUEL, W. Lothian, R.S. and Junction, 2 miles from Linlithgow

MARCHMONT, Ber., place with R.S. Has a P.O. with T. dept. under Greenlaw. M.O. Duns

MARKINCH, Fife., police burgh, 6 miles from Leven. Has large paper mills, bleachfields, and woollen manufactures. It has a P.O. with all depts. of Fifeshire, and a R.S. Pop. 1989; par. 8477. Acres 9686

MARNOCH, Banff., par. Acres 14,961 Pop. 2087. P.T. Huntly

MARTIN, Ross., isle, Lochbroom par. Pop. 3

MARYBURGH, Kinr., vil., 5 miles from Kinross

MARYBURGH, Ross., vil., about 2 miles from Dingwall, with P.O. under Conon Bridge. M.O. and T.O. Conon Bridge. Pop. 275

MARYCULTER, Kinc., par. Acres 7842. Pop. 925. Maryculter vil. has a P.O. under Aberdeen, 8 miles distant. M.O. and T.O. Peterculter, 3

MARYKIRK, Kinc., par. Acres 9854. Pop. 1163. Contains Marykirk vil., with R.S., and P.O. with T. dept. under Laurencekirk. M.O. Hillside

MARYPARK, Banff., place with P.O. and T. dept. under Grantown-on-Spey

MARYTON, Forf., par. Acres 2288. Pop. 208. P.T. Montrose

MARYVILLE, Lan. Place near Uddingston

MARYWELL, Forf., vil., 2 miles from Arbroath, under which town it has a P.O. M.O. and T.O. at Arbroath

MAUCHLINE, Ayr., town. It has a P.O. with all depts. of Ayrshire, and a R.S. Has manufactures of curling stones, &c. Long noted for its horse and Cattle markets. Pop. 1789; par. 2484. Acres 8915

MAUD, Aber., vil., with R.S., and a P.O. with M.O. and T. depts. of Aberdeenshire. Pop. 722

MAWCARSE, Kinr. R.S. 4 miles from Kinross Junction

MAXTON, Rox., par. Acres 4429. Pop. 316 Contains Maxton vil. with R.S., and P.O. under St Boswells, which is the nearest M.O. and T.O., 1½ miles distant

MAXWELLTOWN, see DUMFRIES.

MAY, island in Firth of Forth, with lighthouse. Pop. 10

MAYBOLE, Ayr., police burgh. It has a head P.O. with all depts., and a R.S. Has extensive trade in boots, shoes, and agricultural implements. Pop. 4212; par. 6182. Acres 21,929

MEADOWMILL, E. Lothian, village, Tranent par.

MEARNS, Ren., par. Acres 10,238. Pop. 4635. Contains Busby and Newton Mearns. P.T. Glasgow

MEIGLE, Perth., par. Acres 3984. Pop. 735. Contains Meigle vil., 4 miles from Alyth, has R.S., and a P.O. with M.O. and T. depts. of Perthshire

MEIKLE EARNOCK, Lan., vil., with R.S., 1½ miles from Hamilton

MEIKLEOUR, Perth., vil., 4 miles from Blairgowrie. Has P.O. with T. dept under Perth. M.O. Burrelton

MEIKLE ROE, see MUCKLE ROE

MEIKLE WARTLE, OR WARTHILL, Aber., vil., 6½ miles from Inverurie, with R.S. (Wartle), has P.O. of Aberdeenshire. M.O. Rothie-Norman. T.O. at R.S.

MELDRUM (OLD), Aber., police burgh. It has a terminal R.S., and a P.O. with M.O. and T. depts. Pop. 980; par. 1589. Acres 8105

MELLONCHARLES, Ross., ham., Gairloch par.

MELNESS, Suth., vil., on west side of the Kyle of Tongue

MELROSE, Rox. and Selk., police burgh. Seat of sheriff small debt court, and a tourists' centre. The famous ruins of its ancient Abbey and Abbotsford, once the seat of Sir Walter Scott, attract many visitors. It has a head P.O. with all depts. and a R.S. Pop. 2052; par. 4518. Acres 24,642

MELSETTER, Ork., place, on Hoy Island, 18 miles from Kirkwall, has a P.O. with M.O. and T. depts. under Stromness

MELVICH, Suth., vil., 17 miles from Thurso. It has a P.O. with M.O. and T. depts. under Thurso

MEMSIE, Aber., place in Rathen par., 3½ miles from Fraserburgh. It has a P.O. with T. dept. under Fraserburgh. M.O. Fraserburgh

MEMUS, Forf., place with P.O. and T. dept. under Forfar

MENMUIR, Forf. par. Acres 10,690. Pop. 612. It has a P.O. with T. dept. under Brechin. M.O. at Brechin, 5. R.S. Careston

MENSTRIE, Clack., vil., Alva par., 5 miles from Stirling. It has a P.O. with M.O. and T. depts. of Clackmannanshire, and a R.S. Has a large distillery. Pop. 779

MERRYSTONE, suburb of Coatbridge

MERTOUN, Ber., par. Acres 6377. Pop. 522. P.T. St Boswells

METHIL, Fife., seaport, 7 miles from Kirkcaldy, with extensive docks, and all the latest appliances for the speedy loading of coal. It is one of the largest coal-exporting stations in Scotland. Has R.S., and P.O. with M.O. and T. depts. of Fifeshire. See also BUCKHAVEN

METHILHILL, Fife., vil. near Methil, Wemyss par. Pop. 2559

METHLICK, Aber., par. Acres 13,969. Pop. 1481. Contains Methlick vil., has a P.O. with M.O. and T. depts. under Aberdeen

METHVEN, Perth., par. Acres 10,848. Pop. 1670. Contains Methven vil., about 7 miles from Perth. It has a P.O. with M.O. and T. depts. under Perth, and a R.S. Pop. 643

MEY, Caith., ham., Canisbay par. It has a P.O. with M.O. and T. depts. under Thurso, 13 miles distant

MHORGAY, Inv., isle, North Uist par.

MIAVAIG, Ross., place in Uig par., Isle of Lewis. It has a P.O. with M.O. and T. depts. under Stornoway

MID CALDER, see CALDER (MID)

MID CLYTH, Caith., vil., has R.S., with P.O. under Wick. T.O. and M.O. Lybster, 4

MIDDLEBIE, Dumf., par. Acres 17,542. Pop. 1440. Middlebie vil. has a P.O. under Lockerbie. T.O. and M.O. Ecclefechan, 2

MIDDLETON, M'lothian, vil., Borthwick par.

MIDLEM, Rox., vil., 5 miles from Selkirk. Has P.O. under Selkirk. M.O. and T.O. Lilliesleaf, 2. Pop. 99

MIDLOTHIAN, the Metropolitan County of Edinburgh, extending about 12 m. along the southern shore of the Firth of Forth, by which it is bounded on the north, on the east by the county of East Lothian, south by the counties of Lanark, Peebles, and Berwick, and on the west corner by part of the county of West Lothian. The general aspect of the county is pleasant, being fertile, highly cultivated, and yielding excellent crops. The Moorfoot and Pentland Hills run through the county, in some places rising to a considerable height. It has several small rivers, such as the Esk, the Almond, and the Water of Leith. The farms of Midlothian rank among the best in the world, and pastureland is good, especially in the hilly parts. Among the minerals found are coal, iron, sandstone, and limestone. Midlothian returns one member to Parliament. The famous Statesman the Right Hon. W. E. Gladstone represented the County for many years. Area, 234,325 acres. Pop. (including City of Edinburgh), 526,296

MIDMAR, Aber., par. and vil., 9 miles from Kintore. It has a P.O. with M.O. and T. depts. under Aberdeen. Pop. of par. 767

MIDMILL, Forf., vil. near Dundee

MID YELL, Shet., ham., Yell par. Has a P.O. with M.O. and T. depts. under Lerwick

MIGDALE, Suth., ham., 3 miles from Ardgay

MILESMARK AND PARKNEUK, Fife., conjoint vil., about 2 miles from Dunfermline

MILLBREX, Aber., vil. It has a P.O. under Fyvie, 6 m. distant. Nearest M.O. and T.O. Fyvie

MILLERHILL, M'lothian, vil., with R.S., 2 miles from Dalkeith

MILLERSTON, Lan., suburb of Glasgow

MILLHOUSE, Argyll., vil. It has a P.O. with T. dept. M.O. Kames. Has gunpowder works

MILLHOUSE BRIDGE, Dumf., ham., 4 miles from Lockerbie, has P.O. with T. dept. under Lockerbie. M.O. Lochmaben

MILLIFIACH, Inv., ham., 3 miles from Beauly

MILLIKEN PARK, Ren., vil., with R.S. Has a P.O with M.O. and T. depts. under Kilbarchan

MILLISLE, Wigt. R.S. 1½ miles from Garlieston

MILLPORT, Bute., police burgh, watering-place, and seat of sheriff and small debt courts. Is situated on south shore of Cumbrae Isle. It has P.O. with all depts. of Buteshire, has an excellent harbour, two piers, and maintains regular steamboat communication with Glasgow and Largs. Pop. 2083

MILLTIMBER, Aber., vil., has R.S., and a P.O. under Aberdeen. M.O. and T.O. Peterculter

MILLTOWN OF CUSHNIE, Aber., 8 miles from Alford

MILNATHORT, Kinr., market town, 2 miles from Kinross. It has a R.S., and a P.O. with M.O. and T. depts. of Kinross-shire. Has important live stock sales. In the district is the Ochil Hills Sanitorium. Pop. 1153

MILNGAVIE, Dumb., police burgh. It has a P.O. with M.O. and T. depts. under Glasgow, and a R.S. Has calico-printing, dyeing, and bleaching works. Connected with Glasgow by electric tramways. Pop. 5057

MILNTOWN, Ross., vil., 5 miles from Tain

MILTON, suburb of Deuny

MILTON, Forf., vil., Glamis par.

MILTON, Dumb., vil., Old Kilpatrick par.

MILTON, Inv., vil., 1 mile from Drumnadrochit

MILTON OF BALGONIE, Fife., vil., see BALGONIE

MILTON, Perth., vil., Auchterarder par.

MILTON BRIDGE, M'lothian, vil., 8 miles from Edinburgh. It has a P.O. with M.O. and T. depts of Midlothian

MILTON OF CAMPSIE, Stir., vil., 2 miles from Lennoxtown. It has a R.S., and a P.O. with M.O. and T. depts under Glasgow. Pop. 829

MINARD, Argyll., place 12 miles from Inveraray. It has a P.O. with M.O. and T. depts. of Argyllshire

MINGULAY, Inv., isle, Outer Hebrides, 10 miles south from Barra Island. Pop. 3

MINISHANT, Ayr., vil., 3½ miles from Maybole, under which it has a P.O. with M.O. and T.O. Maybole

MINNIGAFF, Kirkc., par. Acres 87,916. Pop. 1144. P.T. Newton-Stewart

MINTLAW, Aber., vil., Longside par., 9 miles from Peterhead. It has a R.S., and a P.O. with M.O. and T. depts. under Mintlaw Station. Pop. 395

MINTO, Rox., par. and ham., about 6 miles from Hawick. Acres 5588. Pop. 379. Has P.O. under Hawick. M.O. and T.O. Denholm, 2

MOCHRUM, Wigt., par. and vil. (called Kirk of Mochrum), 8 miles from Wigtown. Has a P.O. under Port William. Acres 24,101. Pop. of par. 1478

MOFFAT, Dumf., a police burgh and health resort, has beautiful surroundings. The medicinal springs in its vicinity attract many visitors. It has a P.O. with all depts. of Dumfriesshire, and R.S. Pop. 2006; par. 2522. Acres 43,008

MOFFAT MILLS, Lan., vil., 1 mile from Clarkston R.S. Has paper mills

MONACH ISLANDS, Inv., off west coast, North Uist Island. Has a lighthouse on Shillay, one of the group. Pop. 3

MONEYDIE, Perth., par. and ham., 2 miles from Luncarty R.S. Acres 4562. Pop. 248. P.T. Perth

MONIAIVE, Dumf., vil., Glencairn par., 7 miles from Thornhill. Pop. 512. It has a R.S., and P.O. with M.O. and T. depts.

MONIFIETH, Forf., police burgh, 2 miles from Broughty-Ferry, and connected with Dundee by electric tramways. Has P.O. with M.O. and T. depts. under Dundee, and R.S. Pop. 2984; par. 3921

MONIKIE, Forf., par. Acres 8869. Pop. 1059. Contains Monikie vil., has a R.S. and P.O. with T. dept. under Dundee. M.O. Monifieth

MONIMAIL, Fife., par. Acres 6548. Pop. 687. Monimail vil., 5 miles from Cupar. P.T. Ladybank

MONKLAND (NEW), Lan., par. and vil. Contains Airdrie. Acres 19,814. Pop. of par. 38,499. P.T. Airdrie

MONKLAND (OLD), Lan., par. Contains Coatbridge. Acres 11,007. Pop. 62,853

MONKTONHALL, M'lothian, vil., suburban to Musselburgh

MONKTON AND PRESTWICK, Ayr., par. Acres 3786. Pop. 9427. Contains Monkton vil. (pop. 653), with R.S. and a P.O. with M.O. and T. depts. under Prestwick

MONQUHITTER, Aber., par. Acres 17,436. Pop. 1804. P.T. Turriff

MONREITH, Wigt., vil., 5 miles from Whithorn

MONTGREENAN, Ayr. R.S. and P. O. with M.O. under Kilwinning. T.O. at Station

MONTROSE, Forf., a royal, parl., and mun. burgh. Seaport with good harbour, and the centre of a large fishing trade. It it a town of great antiquity, has several attractive public buildings and various institutions, including an academy, library, and a head P.O. with all. depts. There are excellent golf courses, and is frequented by summer visitors. It has two R.S. Has linen yarn manufactories. Pop. 10,196; par. 11,889. Acres 4233

MONYMUSK, Aber., par. Acres 10,727. Pop. 856. Contains Monymusk vil. (pop. 114), with a R.S., and a P.O. with M.O. and T. depts. under Aberdeen

MONZIE, Perth., vil., 3 m. from Crieff

MONZIEVAIRD, AND STROWAN, Perth., par. Acres 31,718. Pop. 525. P.T. Crieff, 3 miles distant

MOODIESBURN, Lan., vil., 2 miles from Garnkirk R.S.

MOONZIE, Fife., par. Acres 1258. Pop. 120. P.T. Cupar

MORAR, Inv., district, with R.S., 2¾ miles from Mallaig. Has a P.O. with T. dept. M.O. Mallaig

MORAYSHIRE, maritime county, bounded north by the Moray Firth, east and south-east by Banffshire, south-west by Inverness-shire, and west by the counties of Inverness and Nairn. The surface of the county is rocky and mountainous in the south, and rich and fertile towards the north. The principal rivers are the Spey, the Findhorn, and the Lossie. All the principal crops are grown with great success, corn being in such abundance that it has been called the "Granary of Scotland." Sheep, cattle, swine, and horses are reared, and are of excellent quality. Moray and Nairnshire return one member to Parliament. Area. 304,931 acres. Pop. 40,806

MORDINGTON, Ber., par. Acres 2940. Pop. 319. P.T. Berwick. T.O. Foulden, 1

MOREBATTLE, Rox., par. Acres 22,430. Pop. 719. Contains Morebattle vil., 7 miles from Kelso, which has a P.O. with M.O. and T. depts. under Kelso. Pop. 195

MORHAM, E. Lothian, par. Acres 2086. Pop. 206. P.T. Haddington, 3½ miles distant

MORMOND, Aber. R.S. 8 miles from Fraserburgh

MORNINGSIDE, Lan., vil., 3 miles from Wishaw, has R.S. Has fireclay works

MORRISONSHAVEN, E. Lothian, vil., 1 mile from Prestonpans

MORTLACH, Banff., par. Acres 34,222. Pop. 2548. P.T. Dufftown

MORTON, Dumf., par. Acres 8047. Pop. 1661. P.T. Thornhill

MORVERN, Argyll., par. Acres 90,736. Pop. 460. It has a P.O. with M.O. and T. depts. under Oban, and includes the inhabited island of Carna

MOSSAT, Aber., ham., 7 miles from Alford, has a P.O. under Aberdeen. T.O. and M.O. Lumsden, 3

MOSSBANK, Shet., ham., 28 miles from Lerwick. It has a P.O. with M.O. and T. depts. under Lerwick

MOSSEND, M'lothian, vil., ½m. from West Calder

MOSSEND, Lan., town, 2 miles from Motherwell. It has a P.O. with M. O. and T. depts. of Lanarkshire, and a R.S. Has large iron and steel works. See BELLSHILL

MOSSGREEN, Fife., vil., 3 miles from Dunfermline

MOSSTODLOCH, Moray, vil., 1½ m. from Fochabers

MOSSTOWIE, Moray, R.S. 3½ miles from Elgin

MOTHERWELL, Lan., town, police burgh, and thriving industrial centre. The burgh was amalgamated with Wishaw (1920), and the united burghs now form one municipality. It has a head P.O. with all depts., and R.S. Has large iron, steel, and engineering works; also collieries. Pop., Motherwell and Wishaw, 64,710

MOULIN, Perth., par. Acres 44,862. Pop. 2775. Contains Moulin vil., 1 mile from Pitlochry. It has a P.O. under Pitlochry, which is the nearest M.O. and T.O.

MOUNTGARRIE, Aber., ham., 1 mile from Alford. Has a P.O. under Aberdeen. M.O. and T.O. Alford

MOUNT MELVILLE, Fife. R.S. 1½ miles from St Andrews

MOUNT VERNON, Lan., place with R.S., about 4 miles from Glasgow

MOUNTAIN CROSS, Peeb., ham., 3½ miles from West Linton, with P.O. and M.O. and T. depts. under West Linton

MOUSWALD, Dumf., par. Acres 5887. Pop. 412. Mouswald vil. has a P.O. under Ruthwell. T.O. Ruthwell, 3

MOWHAUGH, Rox., ham., has P.O. under Kelso. M.O. and T.O. at Yetholm, 6 miles

MOY AND DALAROSSIE, Inv., par. Acres 105,968. Pop. 566. Moy vil. 14 miles from Inverness, has R.S., and a P.O. with T. dept of Inverness-shire. M.O. Tomatin

MOYNESS, Nairn., vil., 5 miles from Nairn

MUASDALE, Argyll., vil., 15 miles from Campbeltown, has P.O. with T. dept. of Argyllshire. M.O. Glenbarr, 3

MUCHALLS, Kinc., vil., 4½ miles from Stonehaven. It has a R.S., and a P.O. under Aberdeen. M.O. Stonehaven. T.O. at Station

MUCK, Inv., island, Small Isles par. Pop. 48

MUCKHART, Perth., par. Acres 4932. Pop. 482. Muckhart vil. has a P.O. with T. dept. under Dollar. M.O. Rumbling Bridge, 2

MUCKLE FLUGGA, Shet., isle, Unst par., with lighthouse. Pop. 3

MUCKLE ROE, Shet., isle, Delting par. Pop. 154

MUGDRUM, Perth., island, in Firth of Tay, nearly opposite Newburgh.

MUIRAVONSIDE, Stir., par. and ham., 4 miles from Falkirk. Acres 7963. Pop. 5561. P.T. Falkirk

MUIRDRUM, Forf., vil., with P.O. under Carnoustie. M.O. and T.O. Carnoustie, 1½ miles

MUIREND, Ren., suburb of Glasgow

MUIRHEAD OF LIFF, Forf., vil., 5 miles from Dundee

MUIRHEAD, Lan., vil., 6 miles from Coatbridge. Has P.O. under Glasgow. M.O. and T.O. Chryston, 7

MUIRHOUSES, W. Lothian. vil., 2 m. from Bo'ness. Pop. 228

MUIRKIRK, Ayr., town. It has a P.O. with M.O. and T. depts. of Ayrshire, and a R.S. Chief industries are coal mining and iron manufacture. Pop. 3438; par. 4358. Acres 30,282

MUIR OF FOWLIS, Aber., vil., 3½ miles from Alford, has P.O. with M. O. and T. depts. under Aberdeen

MUIR OF ORD, Ross., vil., Urray par., 3 miles from Beauly, with a R.S., and a P.O. with M.O. and T. depts. of Ross-shire

MUIRSIDE, Forf., vil., Kinnell par.

MULBEN, Banff., place with a P.O. and M.O. and T. depts. Has R.S.

MULL, Argyll., a large island off the coast of Lorn. Contains Tobermory. Pop. 2903

MUNLOCHY, Ross., vil., 5½ miles from Fortrose. It has a R.S., and a P.O. with M.O. and T. depts. of Ross-shire. Pop. 161

MURROES, Forf., par. Acres 6084. Pop. 919. P.T. Dundee

MURTHLY, Perth., place 4½ miles from Dunkeld, with a R.S., and a P.O. with M.O. and T. depts. of Perthshire. Contains Perth District Mental Hospital

MURTLE, Aber., place, 5½ miles from Aberdeen, with a R.S., and a P.O. under Aberdeen. M.O. and T.O. Cults. Has a finely situated sanatorium

MUSDALE, Argyll., isle, Lismore and Appin par. Has a lighthouse. Pop. 4

MUSSELBURGH, M'lothian, a parl. and mun. burgh, 6 m. from Edinburgh, and connected with it by electric cars and motor 'bus, with excellent golf links, and racecourse. Its industries are net, twine, wire, and paper making, brewing, confectionery, market gardening, and seed growing. It has also Loretto School, a well-known educational establishment. Adjoining is Fisherrow, a fishing port. It has a P.O. with all depts., and a B.S. Pop. 17,007

MUTHILL, Perth., par. Acres 26,181. Pop. 1212 Contains Muthill vil., 1½ miles from Muthill B.S. and 3 miles from Crieff. It has a P.O. with M.O. and T. depts. of Perthshire. Pop. 605

MYLNEFIELD FEUS, Perth., vil., 3 miles from Dundee

N

NAIRN, the county town of Nairnshire, a royal, parl., and mun. burgh, a seat of sheriff court, seaport, and summer resort, with fine dry climate, 185 miles from Edinburgh. Has important fisheries. It has a P.O. with all depts., and a B.S. Pop. 4201. Pop. of Nairn par. 5282. Acres 9146

NAIRNSHIRE, a maritime county, formly included in the ancient province of Moray, bounded on the north by the Moray Firth, east by Morayshire, and south and west by Inverness-shire. The soil in the lowlands and along the valley of the Nairn is fertile and well cultivated. The land in the hilly districts and on the sea coast is bleak and barren; but the highlands are covered with plantations of larch and fir. The principal rivers are the Nairn, the Findhorn, and also several smaller streams. About one-fifth of the entire area is under cultivation. Nairnshire unites with Morayshire to return one member to Parliament. Area, 104,252 acres. Pop. 8294

NAKERTY, Lan., vil., 1 mile from Uddingston

NEILSTON, Ren., town, 2 miles from Barrhead, and 2 B.S. It has a P.O. with M.O. and T. depts. under Glasgow. Has printworks and bleachfields. Pop. 3974; par. 15,305. Acres 12,483

NEMPHLAR, Lan., vil., 2 miles from Lanark. Has P.O. under Lanark.

NENTHORN, Ber., par. and vil. Pop. of par. 349. Has P.O. with T. dept. under Kelso. M.O. Kelso, 3¾

NERSTON, Lan., vil., 1½ miles from East Kilbride

NESS, Ross., vil. in north of Lewis Island. It has a P.O. with M.O. and T. depts. under Stornoway

NESTING, Shet., par., includes five islands. Acres 30,995. Pop. 1832. P.T. Lerwick

NETHER BUCKIE, suburb of Buckie

NETHERBURN, Lan., vil., 4 miles from Larkhall, has a B.S. and P.O.

NETHERCLEUGH, Dumf. B.S. 3 miles from Lockerbie

NETHERLEY, Kinc., ham., 6 miles from Stonehaven. It has a P.O. under Stonehaven, which is the nearest M.O. and T.O.

NETHERTON, Dumb., vil., now annexed to Glasgow

NETHERTON, Forf., ham., 4 miles from Brechin, under which town it has a P.O. M.O. Brechin. T.O. Aberlemno

NETHERTON, Lan., ham., 1½ miles from Wishaw, under which town it has a P.O. with M.O. dept.

NETHY BRIDGE, Inv., vil., 5 miles from Grantown. It has a P.O. with M.O. and T. depts. of Inverness-shire, and a B.S. Pop. 357

NEVAY, see Essie

NEW ABBEY, Kirk., par. Acres 13,177. Pop. 725. Contains New Abbey vil., has a P.O. with M.O. and T. depts. under Dumfries, 7 miles distant. Pop. 337

NEW ABERDOUR, Aber., see Aberdour

NEWARTHILL, Lan., large mining vil., about 3 miles from Motherwell. Has a P.O. with M.O. and T. depts. under Motherwell. Has coal mines. Pop. 2487

NEWBATTLE, M'lothian, par. Acres 5186. Pop. 7455. Contains Newbattle vil., 1 mile from Dalkeith. P.T. Dalkeith

NEWBIGGING, Forf., vil., with P.O. under Dundee. M.O. Monifieth. T O. Monikie

NEWBIGGING, Lan., vil. It has a B.S., and a P.O. under Carnwath, 3 miles distant, which is the nearest M.O. T.O. at B.S.

NEWBRIDGE, Kirkc., ham., Terregles par. It has a P.O. with T. dept. under Dumfries, 3 miles distant.

NEWBRIDGE, M'lothian, vil., ½ mile from Ratho Station

NEWBURGH, Aber., coast vil., Foveran par., 5 miles from Ellon. It has a P.O. With M.O. and T. depts. of Aberdeenshire. Pop. 414

NEWBURGH, Fife., royal and mun. burgh, and seaport. It has a P.O. with all depts. of Fifeshire, a B.S., and a good harbour. Has linen and floorcloth manufactures, and salmon fishing. Pop. 2152; par. 2019. Acres 2017

NEWBURN, Fife., par. Acres 3049. Pop. 238. P.T. Largo

NEW BYTH, Aber., vil. 9 m. from Turriff. It has a P.O. with M.O. and T. depts. under Turriff. Pop. 291

NEWCASTLETON, Rox., vil., Castleton par., 20 miles from Hawick. It has B.S., and a P.O. with M.O. and T. depts. of Roxburghshire. Pop. 833

NEW COYLTON, see Coylton

NEW CRAIGHALL, M'lothian, vil. (incorporated with Edinburgh in 1920)

NEW CUMNOCK, see Cumnock (New)

NEW DEER, see Deer (New)

NEW GALLOWAY, Kirkc., royal and police burgh, and a summer resort, with a B.S., 5 miles distant, and P. O. with M.O. and T. depts. under Castle-Douglas. Pop. 307

NEWHAVEN, M'lothian, now included in the City of Edinburgh (1920). Seaport, 2 m. from Edinburgh, with B.S. Has a good harbour and important fish market

NEWHILLS, Aber., par. Acres 10,286. Pop. 6722. P.T. Aberdeen

NEWHOUSE, Lan., ham., with B.S. 3¼ miles from Airdrie

NEWKIRK, Aber., vil., 3 miles from Tarland

NEW LANARK, see Lanark (New)

NEWLANDS, Peeb., par. Acres 12,531. Pop. 614. P.T. West Linton

NEW LEEDS, Aber., vil. It has a P.O. under Mintlaw Station. M.O. and T.O. Lonmay, 4

NEW LOGANS, see Logans (New)

NEW LUCE, see Luce (New)

NEW MACHAR, see Machar (New)

NEWMAINS, Lan., town, 2 miles from Wishaw. It has a B.S., and a P.O. with M.O. and T. depts. under Wishaw. Has ironworks. Pop. 5104

NEW MAUD, Aber. See Maud

NEWMILL, Banff., vil. with a P.O. and M.O. under Keith. T.O. Keith, 1½. Pop. 632

NEWMILL-ON-TEVIOT, Rox., place, 5 miles from Hawick, has P.O. with T. dept. under Hawick. M.O. at Hawick

NEWMILNS AND GREENHOLM, Ayr., police burgh. It has a P.O. with M.O. and T. depts. of Ayrshire, and a B.S. Has lace and muslin manufactures. Pop. 3979

NEW MONKLAND, see Monkland (New)

NEW PITSLIGO, see Pitsligo (New)

NEWPORT, Fife., police burgh, seaport town, and favourite summer resort. It has a P.O. with M.O. and T. depts. of Fifeshire, and a B.S.; has also a good harbour, with ferry station to Dundee. Pop. 3276

NEW RATTRAY, suburb of Blairgowrie. Has P.O. with M.O. under Blairgowrie, which is the nearest T.O. See also Rattray

NEW SCONE, see Scone

NEWSEAT, Aber., B.S. 4 miles from Peterhead

NEWSTEAD, Rox., vil., with P.O. under Melrose. M.O. and T.O. Melrose, 1. Pop. 215

NEW STEVENSTON, Lan., vil., forming part of Holytown. Has a P.O. with M.O. and T. depts. under Holytown

NEWTON, M'lothian, par. and vil. Acres 2313. Pop. of par. 1122. Contains Millerhill. P.T. Dalkeith, 2 miles distant

NEWTON, Lan., large mining vil., 2 miles from Cambuslang. It has a B.S., and a P.O. under Glasgow. M.O. and T.O. Hallside, 1

NEWTON, W. Lothian, ham., 2 miles from South Queensferry. Has P.O. under Winchburgh, which is the nearest M.O. and T.O.

NEWTONAIRDS, Dumf. B.S. 7 miles from Dumfries

NEWTON-FEBBY, Inv., place in North Uist, with P.O. and T. dept. under Lochmaddy. M.O. at Lochmaddy, 8

NEWTONGRANGE, M'lothian, vil., with B.S., 2½ m. from Dalkeith. It has a P.O. with M.O. and T. depts. of Midlothian. Has collieries. Pop. (Newtongrange and Easthouses) 6171

NEWTONHILL, Kinc., ham., with B.S., 5½ miles from Stonehaven. Has a P.O. with T. dept. under Aberdeen. M.O. Stonehaven

NEWTON MEARNS, Ren., vil., 2 miles from Whitecraigs B.S. and 3 miles from Busby. It has a P.O. with M.O. and T. depts. under Glasgow, 7 miles distant. Pop. 1548

NEWTONMORE, Inv., vil., 3 miles from Kingussie. It has a B.S., and a P.O. with M.O. and T. depts. of Inverness-shire. Pop. 655

NEWTON OF FALKLAND, Fife., vil., 2 miles from Falkland Road R.S. Has P.O. under Freuchie, Fife. M.O. and T.O. Falkland
NEWTON OF FERINTOSH, Ross., vil., 2 miles from Conon Bridge
NEWTON-ON-AYR, Ayr., now amalgamated with the burgh of Ayr, has a R.S.
NEWTON-STEWART, Wigt., town and police burgh. It has a head P.O. with all depts., and a R.S. Has woollen manufactures. Pop. 1914
NEWTOWN, W. Lothian, vil., adjacent to Bo'ness. Pop. 975
NEWTYLE, Forf., par. Acres 5194. Pop. 831. Contains Newtyle vil. It has a P.O. with M.O. and T. depts. of Forfarshire, and a R.S. Pop. 466
NIDDRY, W. Lothian, vil., 1 m. from Winchburgh
NIGG, Kinc., par. Acres 3979. Pop. 1506. Nigg vil., 2 miles from Aberdeen. Has a P.O.
NIGG, Ross., par. Acres 7832. Pop. 726. Nigg vil. is 4 miles from Nigg R.S. and 9 from Tain, has a P.O. with M.O and T. depts. under Nigg Station
NINEMILEBURN, M'lothian, ham., 4 miles from Penicuik
NISBET, Rox., ham., 3½ miles from Jedburgh. It has a R.S. Also has a P.O. with T. dept. under Ancrum, Roxburghshire. M.O. at Ancrum
NITSHILL, Ren., vil., 3½ miles from Paisley. It has a R.S., and P.O. with M.O. and T. depts. under Glasgow. Contains chemical works.
NORTH BALLACHULISH, Inv., vil., 12 miles from Fort-William, with P.O. and M.O. and T. depts. under Onich, Inverness-shire
NORTH BERWICK, E. Lothian, royal and mun. burgh, a seaport, and popular seaside resort. It has noted golf links, fine bathing beach, and an open air swimming pond. Has a head P.O. with all depts., and a terminal R.S. Pop. 3473; par. 4083. Acres 5073
NORTH BROOMAGE, Stir., ham., ½ mile from Stenhousemuir
NORTH BUTE, see BUTE (NORTH)
NORTH ERRADALE, Ross., vil., 6 miles from Gairloch, has P.O. with T. dept. under Gairloch. M.O. Strath, 5
NORTHFIELD, Ber., ham., Coldingham par.
NORTH KNAPDALE, see KNAPDALE (NORTH)
NORTHMAVINE, Shet., par. Acres 49,045. Pop. 1343. P.T. Lerwick
NORTHMUIR, Forf., vil., 1 mile from Kirriemuir
NORTH QUEENSFERRY, see QUEENSFERRY (NORTH)
NORTH ROE, Shet., place with P.O. and M.O. and T. depts. under Lerwick
NORTH TOLSTA, Ross., place in Lewis Island. It has a P.O. with M.O. and T. depts. under Stornoway
NORTH UIST, see UIST (NORTH)
NORTHWATER BRIDGE, Forf., ham., 3 miles from Montrose, with R.S., and a P.O. with T. dept. under Laurencekirk. M.O. at Laurencekirk
NOSS, Shet., isle, Bressay par. Pop. 4
NOSTIE, Ross., ham., on north side of Loch Alsh, has P.O. under Kyle. M.O. and T.O. Ardelve, 2
NOVAR, Ross., place with R.S., 6½ miles from Dingwall
NUNTON, Inv., vil., Benbecula Island. It has a P.O. with M.O. and T. depts. under Lochboisdale, Isle of South Uist

O

OAKBANK, M'lothian, vil., 1 m. from Mid Calder, with P.O. and M.O. under Mid Calder. T.O. at Mid Calder. Has oilworks
OAKFIELD, Fife., vil., Beath par.
OAKLEY, WITH COMRIE, Fife., vil., 5 miles from Dunfermline. It has a R.S., and a P.O. with M.O. and T. depts. of Fifeshire
OATHLAW, Forf., par. Acres 5267. Pop. 362. P.T. Forfar, 5 m. distant
OBAN, Argyll., parl. and mun. burgh, great tourist and yachting centre, seaport, and one of the most fashionable watering-places in Scotland; presents a fine appearance from the bay, and commanding one of the grandest views of island and seacoast scenery on the West Coast. It has a head P.O. with all depts., a terminal railway station, and regular steamboat communication with Glasgow, Inverness, and Western Isles, &c. Pop. 5759
OBBE, Inv., ham., Harris, Outer Hebrides. Is regularly called at by steamers from Glasgow
OCCUMSTER, Caith., place with R.S., has a P.O. under Wick. M.O. and T.O. Lybster, 2
OCHILTREE, Ayr., par. Acres 18,401. Pop. 2023. Contains Ochiltree vil., with R.S., and a P.O. with M.O. and T. depts. under Old Cumnock. Pop. 642
OLD CUMNOCK, see CUMNOCK (OLD)
OLD DEER, see DEER (OLD)
OLDHAMSTOCKS, E. Lothian, par. Acres 7397. Pop. 405. The vil. has a P.O. under Cockburnspath. M.O. and T.O. Cockburnspath, 2 miles
OLD KILPATRICK, see KILPATRICK (OLD)
OLD MACHAR, see MACHAR (OLD)
OLD MELDRUM, see MELDRUM (OLD)
OLD MONKLAND, see MONKLAND (OLD)
OLDNEY ISLAND, Suth., 8 miles from Lochinver
OLD RATTRAY, suburb of Blairgowrie. See also RATTRAY
OLD RAYNE, see RAYNE
OLLABERRY, Shet., vil., 8 miles from Hillswick, Northmavine par. It has a P.O. with M.O. and T. depts. under Lerwick
OLRIG, Caith., par. Acres 10,025. Pop. 1198. P.T Castletown
OMOA, Lan., vil. with R.S., 3 miles from Motherwell. See CLELAND
ONICH, Inv., vil., about 2 miles from North Ballachulish, with P.O. and M.O. and T. depts. of Inverness-shire
OPINAN, Ross., ham., 3 miles from Badachro, has PO. under Gairloch. M.O. and T.O. Badachro
ORBLISTON, Moray R.S. 26 miles from Fochabers
ORDHEAD, Aber., vil., 3 miles from Moneymusk. It has a P.O. with T. dept. under Aberdeen. M.O. Midmar
ORDIQUHILL, Banff., par. Acres 4756. Pop. 536. P.T. Cornhill, Banffshire
ORKNEY ISLES. Mainland is the principal. Pop. 13,352. Of the group 28 are inhabited. Total pop. 22,077
ORMIDALE, pier on Loch Ridden, Argyllshire
ORMISTON, E. Lothian, par. Acres 3443. Pop. 2032. Contains Ormiston vil., 2½ miles from Tranent. Has R.S., and P.O. with M.O. and T. depts. of East Lothian. Pop. 1498
ORMSARY, Argyll., place in South Knapdale par. It has a P.O. with T. dept. under Ardrishaig. M.O. Kilberry
ORNSAY, Inv., isle, with lighthouse, Sleat par., Skye. Pop. 2. See ISLE ORNSAY
ORONSAY, Argyll, isle. Pop. 6 See COLONSAY
ORONSAY, Inv., island off north coast of North Uist Island, Outer Hebrides.
ORPHIR, Ork., par. and vil. Acres 12,763. Pop. of par. 684. It has a P.O. with M.O. and T. depts. under Kirkwall, 9 miles distant
ORTON, Moray, place, with R.S., 4 miles from Fochabers, has a P.O. under Orton Station. M.O. Fochabers, 4. T.O. at R.S.
ORWELL, Kinr., par. Acres 13,113. Pop. 1997. Contains Milnathort
OTTER FERRY, Argyll., ham. on Loch Fyne, 13 miles from Tighnabruaich, under which it has a P.O. with T. dept. M.O. Kames
OVERSAY, Argyll, isle, Kilchoman par. Pop. 14
OVERTON, Ayr., vil., 3 miles from Irvine
OVERTOWN, Lan., vil., Cambusnethan par. It has a R.S., and P.O. with M.O. and T. depts. under Wishaw, 2 miles distant. Pop. 1840
OXCAR, Fife., Isle, Firth of Forth. Has a lighthouse
OXNA, Shet., isle, Tingwall par.
OXNAM, Rox., par. Acres 20,459. Pop. 522. Oxnam vil., 5 miles from Jedburgh, under which it has a P.O. M.O. and T.O. at Jedburgh
OXTON, Ber., vil., 5 miles from Lauder. It has R.S., and P.O. with M.O. and T. depts. of Berwickshire. Pop. 92
OYKELL, Ross., place 17 miles from Lairg
OYNE, Aber., par. Acres 10,131. Pop. 630. Contains Oyne vil., with a R.S., and a P.O. with M.O. dept. of Aberdeenshire. T.O. at Station

P

PABAY, Inv., isle, Strath par., Skye. Pop. 3
PABBAY, Inv., isle, Outer Hebrides, 6½ miles south of Barra Island
PABBAY, Inv., isle, Harris par. Pop. 3
PADANARAM, Forf., vil., 2 miles from Forfar
PAISLEY, Ren., parl. and mun. burgh, manufacturing town, and seat of sheriff court. Situated on the White Cart, which is navigable for vessels of considerable size, having been deepened in 1890 at a cost of about £130,000. Has several public parks and public buildings, including the Clark Town Hall, cost £100,000; the County Buildings, about £40,000; the Free Public Library and Museum. It has a head P.O. with all depts., and R.S. It is the seat of the extensive thread-manufacturing industry associated with the names of Coats and Clark. It also manufactures starch and cornflour, and has large bleaching, dyeing, and chemical works. It is connected with Glasgow

by electric tramway. Pop. 86,445; par. 120,275. Acres 16,834

PALNACKIE, Kirkc., seaport vil. It has a P.O. with M.O. and T. depts. under Dalbeattie, 4 miles distant

PALNURE, Kirkc., vil., with R.S., has a P.O. with T. dept. under Newton-Stewart, 3 miles. M.O. Newton-Stewart

PANBRIDE, Forf., par. and fishing vil. Acres 6116. Pop. of par. 1585. P.T. Carnoustie

PANNANICH WELLS, Aber., an inland watering-place, with Chalybeate wells, 2 miles from Ballater R.S.

PAPA, Shet., isle, Lerwick par.

PAPA-STOUR, Shet., island, Walls par Pop. 100. It has a P.O. under Lerwick. M.O. and T.O. Sandness, 3 (by sea)

PAPA STRONSAY, Ork., isle, Stronsay par. Pop. 18

PAPA-WESTRAY, Ork., island, Papa-Westray par. Pop. 237. It has a P.O. under Kirkwall. T.O. and M.O. Westray, 3 (by sea)

PARK, Aber. R.S. 11 miles from Aberdeen

PARK, Dumf., vil., Closeburn par.

PARKFOOT AND LONGCROFT, Stir., vil., 2½ miles from Denny

PARKGATE, Dumf., vil., with P.O. and M.O. and T. depts. under Dumfries, 8 miles distant

PARKHILL, Aber. R.S. 7½ miles from Aberdeen

PARKNEUK, Fife., vil. See MILESMARK

PARTICK, Lan., now included in the City of Glasgow. Is connected by ferry with Govan. Contains extensive shipbuilding yards, sawmills, and engineering works

PARTON, Kirkc., par. Acres 15,813. Pop. 548. Parton vil., 7 miles from Castle-Douglas, has a R.S., and P.O. with T. dept. under Castle-Douglas. M.O. Crossmichael

PATHHEAD, suburb of Kirkcaldy

PATHHEAD, Ayr., vil., New Cumnock par.

PATHHEAD, M'lothian, vil., Crichton par., 5 miles from Dalkeith. Pop. 422

PATHSTRUIE, Perth., ham., has a P.O. under Forgandenny, which is the nearest M.O. and T.O., 6 miles distant

PATIEMUIR, Fife., vil., Dunfermline par.

PATNA, Ayr., vil., Dalmellington and Straiton pars., 10 miles from Ayr, with R.S., and a P.O. with M.O. and T. depts. of Ayrshire. Has coal and ironstone industries. Pop. 465

PATTERTON, Renf., place, with R.S., 7½ miles from Glasgow

PAXTON, Ber., vil., 5 miles from Berwick, has a P.O. with M.O. and T. depts. under Berwick

PEACOCK CROSS, suburb of Hamilton. Has R.S., and P.O.

PEASTON, E. Lothian, ham., Ormiston par.

PEATIE, Forf., ham., Kettins par.

PEAT INN, Fife., ham., 3½ miles from Ceres, with P.O. under Cupar. M.O. Ceres. T.O. Largoward

PEEBLES, the county town of Peeblesshire, and a royal and mun burgh, 22 miles from Edinburgh. It has a head P.O. with all depts., and two R.S. It is a summer resort, with hydropathic, and manufactures tweeds and other woollen goods. Pop. 5853; par. 6402. Acres 16,603.

PEEBLESSHIRE, OR TWEEDDALE, a county, bounded on the east by the county of Selkirk, south by Dumfriesshire, west by Lanarkshire, and north and north-east by the county of Midlothian. The surface is intersected by various ranges of hills, separated by well-watered valleys. The hills and dales in the north and north-west districts are the most fertile. The Tweed is the principal river. The county consists chiefly of pasture land, and large flocks of sheep and cattle graze on the hillsides. The farms are small, but well cultivated and all the principal crops are grown. The minerals include coal, lime, freestone, marl, fuller's earth, slate, and iron ore. Peeblesshire with Southern Midlothian returns one member to Parliament. Area, 222,240 acres. Pop. 15,051

PENCAITLAND, E. Lothian, par. Acres 5056. Pop. 1398. Contains Pencaitland vil., has R.S., and P.O. with M.O. and T. depts. of East Lothian. Pop. 601

PENICUIK, M'lothian, police burgh. It has a head P.O. with all depts., and a R.S. Has large papermills, and in the district are coal, shale, and ironstone mines. Pop. 2750; par. 5198. Acres 19,429

PENNAN, Aber., fishing vil., 3 miles from New Aberdour. Has P.O. with M.O. and T. depts. under Banff.

PENNINGHAME, Wigt., par. Acres 33,765. Pop. 2924. Contains Newton-Stewart

PENNYGHAEL, Argyll., vil., south-west of Mull. It has a P.O. with M.O. and T. depts. under Oban

PENNYMUIR, Rox., place 9 miles from Jedburgh

PENPONT, Dumf., par. Acres 21,998. Pop. 783. Contains Penpont vil. (pop. 358), which has a P.O. with M.O. and T. depts. under Thornhill, 2 miles distant

PENSTON, E. Lothian, vil., 1 mile from Macmerry R.S.

PENTLAND FIRTH, a dangerous but navigable channel between the Atlantic and North Sea, and separating the mainland of Scotland from the Orkney Isles. It is 14 miles long and about 8 miles broad. It contains several islands, on the largest of which is a lighthouse

PENTLAND SKERRIES, Ork., isle with lighthouse, South Ronaldsay and Burray par. Pop. 5

PERSEY, Perth., place, 9 miles from Blairgowrie, with a P.O. and T. dept. under Blairgowrie. M.O. Bridge of Cally, 6

PERTH, the county town of Perthshire, a royal, mun., and parl. burgh, an ancient city, seat of justiciary and sheriff courts, a great tourists' centre, and a river port; delightfully situated on the Tay, which is spanned by the Victoria Bridge, and has a number of elegant public buildings, including the County Buildings, Municipal Buildings, the City Hall, Public Library, Museum, the Infirmary, an Episcopal Cathedral, &c. The North and South Inches are popular recreation grounds. On the South Inch is the General Convict Prison for Scotland. It has a head P.O. with all depts., and a commodious Railway Station. The principal industries are dyeing and the manufacture of ink, gauge-glasses, linen, carpets, floorcloth, rope, twine, ironfounding, &c. It has important live stock sales, and a large trade in whisky distilling and brewing. It is also an Airport. Pop. 34,807; par. 28,613

PERTHSHIRE, a county, bounded on the east by Forfarshire, south-east by the Firth of Tay and the counties of Kinross and Fife, south by the Forth and the counties of Clackmannan and Stirling, south-west by Dumbartonshire, west by the county of Argyll, north-west by the county of Inverness, and north by the counties of Aberdeen and Inverness. The shire is mountainous and intersected in every direction by winding valleys, which are watered by numerous rivers and brooks, clad in the richest pastures and sheltered by thriving woods that fringe the lakes and run along the streams. The northern part of the county is traversed by the Grampian Hills, the south-east and east by the Ochil and Sidlaw Hills, while the west is intersected by ranges of the Western Highlands. The highest summits are Ben Lawers, 3984 feet; Ben More, 3944 feet; Schiehallion, 3518 feet; Ben Ledi, 2863 feet; Ben Voirlich, 3300 feet; and Ben Vrackie, 2757 feet. In Strathearn and in the Carse of Gowrie, which skirts the north of the Tay's estuary, the soil is very fertile. The principal rivers are the Tay, the Forth, the Lyon, the Garry, the Braan, the Isla, the Tummel, the Earn, the Teith, the Allan, and the Devon. Among its numerous lakes are the Tay, Rannoch, Ericht, Earn, Katrine, and Vennacher. All the principal crops are grown, also fruits. A large portion of the land is composed of grouse moors and deer forests. The minerals found are coal, limestone, granite, and freestone. Perthshire returns two member to Parliament. Area, 1,595,802 acres. Pop. 120,793

PETCOX, E. Lothian, vil., Stenton par.

PETERCULTER, Aber., par. Acres 12,784. Pop. 6309. Has R.S. (Culter). Contains Peterculter vil., 7¾ miles from Aberdeen. It has a P.O. with M.O. and T. depts. of Aberdeenshire

PETERHEAD, Aber., parl., and mun. burgh, seat of sheriff court, centre of an important fishery district, and a seaport. It has a head P.O. with all depts., and a terminal railway station. The burgh is divided in two parts—Peterhead proper and Keith-Inch. It has an excellent harbour. A natural harbour of refuge constructed here (1886-1921) by convict labour. In the district are red granite quarries. Herring fishing and curing is the chief industry. Pop. 12,545; par. 15,285

PETERTOWN, Ork., ham., Orphir par.

PETTINAIN, Lan., par. Acres 3889. Pop. 277. It has a P.O. under Biggar. T.O. and M.O. Carstairs Junction, 2

PETTY, Inv., par. Acres 9757. Pop. 1223. Contains Petty vil., 5 miles from Inverness

PETTYCUR, Fife., vil., with harbour, about a mile from Kinghorn

PHABAY, Ork., isle, Walls and Flotta par. Pop. 28

PHARAY, Ork., isle, Eday par. Pop. 40

PHILPSTOUN, W. Lothian, vil., 4 m. from Linlithgow. Has a R.S., and a P.O. with M.O. and T. depts

PINMORE, Ayr., place with R.S., and a P.O. with M.O. dept. under Girvan. T.O. at Station

PINWHERRY, Ayr., vil., 8 miles from Girvan. It has a R.S., and P.O. with M.O. and T. depts. of Ayrshire

PIRN MILL, Bute., vil., Isle of Arran, where steamers from Glasgow call. It has a P.O. with M.O. and T. depts. of Isle of Arran

PITCAIRN GREEN, Perth., vil., 4½ miles from Perth

PITCAPLE, Aber., place 4¾ miles from Inverurie. It has a R.S., and a P.O. with M.O. and T. depts. under Aberdeen

PITFODELS, Aber., R.S. 3 miles from Aberdeen

PITLESSIE, Fife., vil., Cults par. It has a P.O. and T.O. under Ladybank, 2½ miles distant. M.O. at Ladybank. Pop. 328

PITLOCHRY, Perth., town, 28 miles from Perth, a favourite summer resort, situated amid romantic scenery near the Pass of Killiecrankie. Has a hydro and first-class hotels. Industries:—The manufacture of tweeds and distilling. It has a head P.O. with all depts., and a R.S. Pop. 1795

PITLURG, Aber. R.S. 6 miles from Ellon

PITMEDDEN, Aber. R.S. 8¼ miles from Aberdeen

PITMUDIE, Forf., ham., 7½ miles from Kirriemuir

PITRODIE, Perth., vil., Kilspindie par. Has a P.O. under Errol. M.O. and T.O. Errol village, 3

PITSCOTTIE, Fife., vil., 3 miles from Cupar-Fife, under which it has a P. O. M.O. and T.O. Ceres, 2

PITSLIGO, Aber., par. Acres 4646. Pop. 2087. P.T. Rosehearty

PITSLIGO (NEW), Aber., town., 4 miles from Strichen. It has a P.O. with M.O. and T. depts. In the district are granite quarries. Pop. 1284

PITTENWEEM, Fife., royal, parl., and mun. burgh, and seaport. It has a P.O. with M.O. and T. depts. of Fifeshire, a R.S., and a good harbour. Fishing is the chief industry, has also fishcuring, and cooperages. Pop. 1619; par. 1644. Acres 666

PITTULLIE, Aber., coast vil., Pitsligo par., 3 miles from Fraserburgh. Pop., with Sandhaven, 598. See also SANDHAVEN

PLADDA, Bute., isle, with lighthouse, Kilmory par. Pop. 7

PLAIDY, Aber. R.S. 4½ miles from Turriff

PLAINS, Lan., vil., with R.S., 2½ miles from Airdrie, under which town it has a P.O. M.O. Clarkston

PLEAN, Stir., vil. (East Plean), with a R.S. (called Plean), and a P.O. with M.O. and T. depts. Pop. 1434

PLOCKTON, Ross., vil., Lochalsh par., 4 miles from Strome Ferry. It has a R.S., and P.O. with M.O. and T. depts. of Ross-shire. Pop. 250

PLUSCARDEN, Moray, place with P.O. under Elgin, 6 miles. M.O. Dallas, 5. T.O. Elgin. Has interesting Abbey ruins

POLLOKSHAWS, Ren., now included in the City of Glasgow. Has weaving and dyeing, bleachfields, paper, iron, and other industries

POLLOKSHIELDS, part of Glasgow

POLMADIE, part of Glasgow

POLMAILY, Inv., ham., 16 miles from Inverness

POLMONT, Stir., vil., 3½ m. from Falkirk, with R.S. It has a P.O. with M.O. and T. depts. Pop. 6204

POLMOOD, Peeb., place with a P.O. and T. dept. under Biggar. M.O. Tweedsmuir

POLTON, M'lothian, vil., 1½ m. from Lasswade. It has a R.S., and a P.O. with T. dept.. Has papermills

POLTONHALL, M'lothian, vil. about a mile from Bonnyrigg

POLWARTH, Ber., par. Acres 2999. Pop. 160. Polwarth vil., 4 miles from Duns

POMATHORN, M'lothian. R.S. 2½ miles from Leadburn

PONFEIGH, Lan., vil., with R.S. 6 miles from Lanark

POOL, Perth, vil., Muckhart par.

POOLEWE, Ross., vil., at head of Loch Ewe, and 35 miles from Auchnasheen R.S., with which there is connection by motor. It has a P.O. with M.O. and T. depts. of Ross-shire, and frequent communication by steamer with Portree, Oban, Glasgow, &c.

PORT-ALLAN, Wigt., ham., 2½ miles from Whithorn

PORT-APPIN, Argyll., ham. on Appin coast. It has a P.O. with M.O. and T. depts. of Argyllshire. Pop.74

PORT-ASKAIG, Argyll., vil., Islay. It has a P.O. with M.O. and T. depts. of Isle of Islay

PORT-BANNATYNE, Bute., vil., and summer resort, Bute Island. It has a P.O. with M.O. and T. depts. under Rothesay, with which it connected by tramway. Pop. 1161

PORT-CHARLOTTE, Argyll., vil. on Lochindal, Islay. It has a P.O. with M.O. and T. depts. under Bridgend, Isle of Islay. Pop. 312

PORT-ELLEN, Argyll., vil., and seaport, Islay. It has a head P.O. with all depts., and regular steamboat communication with Glasgow. Has important fishing. Pop. 632

PORT-ELPHINSTONE, vil., 1 mile from Inverurie. Has meal and paper mills, and a P.O. with M.O. under Inverurie. T.O. Inverurie

PORTENCROSS, Ayr., place with P.O. and M.O. and T. depts. under West Kilbride, 3 miles distant

PORT-ERROL, Aber., fishing vil., and watering-place, 8 miles from Peterhead. Has a large hotel, and golf course. It has a P.O. (called Cruden Bay) with M.O. and T. depts. of Aberdeenshire. Pop. 480

PORTESSIE, Banff., fishing vil., 1½ miles from Buckie. Has R.S., and a P.O. with M.O. and T. depts. under Buckie

PORT-GLASGOW, Ren., parl., and police burgh, and seaport on the Clyde, 2¾ miles from Greenock. It has a head P.O. with all depts., and a R.S. The chief industries are shipbuilding, sailmaking, ironfounding, &c. Pop. 19,581; par. 19,617.

PORT-GORDON, Banff., seaport vil., Rathven par., 2½ miles from Buckie. It has R.S., and a P.O. with M.O. and T. depts. of Banffshire. Pop. 1183

PORT-GOWER, Suth., vil., 2½ miles from Helmsdale

PORTINCAPLE, Dumb., ham., on Loch Long. R.S. Whistlefield, 1

PORT-KNOCKIE, Banff, police burgh, 2 miles from Cullen. It has a R.S., and a P.O. with M.O. and T. depts. of Banffshire. Pop. 1619

PORTLETHEN, Kinc., vil., with a R.S., and a P.O. with T. dept. under Aberdeen, 8 m. distant. M.O. Cove Bay

PORTLEICH, Ross., vil., Kilmuir-Easter par.

PORT-LOGAN, Wigt., fishing vil., 11 miles from Portpatrick. It has a P.O. with T. dept. under Stranraer. M.O. Ardwell, 3 miles

PORTMAHOMACK, Ross., fishing vil., Tarbat par., 11 miles from Tain. It has a P.O. with M.O. and T. depts. under Fearn, Ross-shire, 8 miles distant, and connected by motor

PORT-MALUAG, Argyll., place in Lismore Island

PORTMOAK, Kinr., par. Acres 9833. Pop. 891. Contains Fife and Kinross Joint Sanatorium. P.T. Kinross

PORTNACROISH, Argyll., vil., 14 miles from Oban

PORTNAGURAN, Ross., vil., 9½ miles from Stornoway, Isle of Lewis, has P.O. and M.O. and T. depts. under Stornoway

PORTNAHAVEN, Argyll., vil. It has a P.O. with M.O. and T. depts. under Bridgend. Pop. 341

PORTOBELLO, M'lothian, a suburb of Edinburgh, and a favourite watering-place on the Forth, with splendid sands and promenade and swimming pool; also sea-water baths. Industries—Brick, stoneware, paper, and bottle making. It has a P.O. with M.O. and T. depts. of Midlothian, and a R.S.

PORT OF MENTEITH, Perth., par. and ham. Acres 19,226. Pop. of par. 940. Has P.O. with T. dept. under Stirling. M.O. Aberfoyle, 5 m.

PORT OF NESS, Ross., place 1½ miles from Butt of Lewis, with P.O. and M.O. and T. depts. under Stornoway

PORTPATRICK, Wigt., par. Acres 9073. Pop. 1101. Contains Portpatrick, a seaport town and summer resort, 7 miles from Stranraer. It has a R.S., and a P.O. with M.O. and T. depts. of Wigtownshire. Pop. 569

PORTRAMSAY, Argyll., vil., Lismore Island, 10 miles from Oban

PORTREE, Inv., seaport town, a tourist centre, seat of sheriff court, and chief town in Island of Skye. It has a head P.O. with all depts., and frequent steamboat communication with Glasgow, Oban, Stornoway, Kyle of Lochalsh, &c. Fishing and weaving are the industries. Pop. 802. Pop. of Portree par., 2007. Acres 56,915

PORTSKERRA, see MELVICH

PORT SETON, E. Lothian, seaport vil., see COCKENZIE

PORTSONACHAN, Argyll., ham. on Loch Awe, 7½ miles from Dalmally. Has a P.O. with M.O. and T. depts. under Dalmally, Argyllshire

PORTSOY, Banff., police burgh and seaport. It has R.S., a P.O. with M.O. and T. depts. of Banffshire, and good harbour. Fishing and distilling are industries. Pop. 1651

PORT-WILLIAM, Wigt., seaport vil. on Luce Bay, 6 miles from Whauphill R.S. It has a P.O. with M.O. and T. depts. of Wigtownshire. Pop. 539

POWFOOT, Dumf., fishing vil., on the Solway, with golf course, 4 miles from Annan, under which it has a P.O. M.O. and T.O. Cummertrees

POWMILL, Kinr., ham., 2 miles from Crook of Devon R.S.

POYNTZFIELD, Ross., vil., 2 miles from Invergordon (by ferry), has a P.O. with M.O. and T. depts. under Conon Bridge

PREMNAY, Aber., par. Acres 5433. Pop. 713. P.T. Insch, 3 miles

PRESTON, M'lothian, ham., 4 miles from Dalkeith

PRESTON, Kirk., ham., 1 mile from Kirkbean. Has P.O. under Dumfries, 14 miles distant. M.O. and T.O. Kirkbean, 1

PRESTON, see BUNKLE

PRESTONKIRK, E. Lothian, par. Acres 7076. Pop. 1628. Contains East Linton

PRESTONPANS, E. Lothian, police burgh. It has a P.O. with M.O. and T. depts., and a R.S. about ½ m. distant. 9 miles from Edinburgh. Has manufactures of bricks, tiles, fire-clay goods, salt, soap, and brewing. coal mines are in the vicinity. Has a public library. Pop. 2426. par. 5986. Acres 1299

PRESTWICK, Ayr., police burgh, and watering-place in Monkton and Prestwick par., 2½ miles from Ayr. It has a P.O. with M.O. and T. depts. of Ayrshire, and a R.S. Has famous golf links. Pop. 8538

PRESTWICK (NEW), suburb of Ayr

PULTENEYTOWN, Caith., the business and manufacturing part of Wick burgh. It has a P.O. with M.O. and T. depts. under Wick

PUMPHERSTON, M'lothian, vil., 1½ m. from Mid Calder. Has a P.O. with M.O. and T. depts. under Mid Calder. Has shale oilworks

Q

QUARRELTON, Ren., vil., adjacent to Johnstone

QUARTER, Lan., vil., with R.S., 3 miles from Hamilton. It has a P.O. with M.O. and T. depts. of Lanarkshire

QUEENSFERRY (NORTH), Fife., vil., 2 miles from Inverkeithing. It has a P.O. with M.O. and T. depts. of Fifeshire, R.S. at north end of Forth Bridge, and a ferry to South Queensferry. It has a good golf course. Pop. 1353

QUEENSFERRY (SOUTH), West Lothian, royal, parl., and mun. burgh, and seaport, 8 m. from Edinburgh. It has a head P.O. with all depts., and a R.S. The Firth is here crossed by the Forth Bridge completed in 1890 at a cost (including connecting railways) of £3,500,000. Pop. 1798

QUEENZIEBURN (including Gavell), Stir., vil., 1½ miles from Kilsyth

QUIVALS, ham., Sanday Island, Ork., has P.O. under Kirkwall. M.O. and T.O. Sanday, 3

QUOTHQUAN, Lan., vil., Libberton par., 2 miles from Thankerton R.S.

QUOYBURRAY, Ork., ham., 5½ miles from Kirkwall, under which it has a P.O. M.O. at Kirkwall. T.O. at Tankerness, 6

QUOYLOO, Ork., place with P.O. under Stromness, 8 miles distant. M.O. Dounby, 4. T.O. Sandwick

R

RAASAY, Inv., island, Inner Hebrides, opposite Portree. Pop. 354. It has a P.O. with M.O. and T. depts. under Kyle

RACHAN MILL, Peeb., place 1 mile from Broughton R.S.

RACKS, Dumf., vil., with R.S. 4 miles from Dumfries

RACKWICK, Vil. on Hoy Island, Orkney

RADERNIE, Fife., ham., 6 miles from St Andrews

RADNOR PARK, Dumb., vil. P.O. with M.O. and T. depts. under Clydebank

RAFFORD, Moray, par. Acres 12,458. Pop. 803. Contains Rafford vil., which has a P.O. with M.O. and T. depts. under Forres, 2½ miles distant

RAHANE, Dumb., place on Gareloch, 3 miles from Roseneath

RAIT, Perth., vil., Kilspindie par. It has a P.O. under Errol. T.O. and M.O. Errol, 4 miles

RAITH COLLIERY, Fife., vil., adjoining Cowdenbeath

RANKINSTON, Ayr., vil., Coylton par. It has R.S., and a P.O. with M.O. and T. depts. under Ayr. Pop. 618

RANNOCH, Perth., district, with R.S. 5 miles from Loch Rannoch. Has a P.O. (called Rannoch Station) of Perthshire. M.O. and T.O. Bridge of Gaur, 6

RARNISH, Ross., vil., Lewis Island, 5 miles from Stornoway

RATHEN, Aber., par. Acres 9592. Pop. 2399. Contains Rathen vil., about 4 miles from Fraserburgh, with a R.S., and P.O. with M.O. and T. depts. at the Station

RATHILLET, Fife., vil., 4 miles from Cupar

RATHO, M'lothian, par. Acres 6142. Pop. 1672. Contains Ratho vil., 8 miles from Edinburgh (pop. 624), about a mile from Ratho R.S. It has a P.O. with M.O. and T. depts. under Ratho Station

RATHVEN, Banff., par. Acres 23,182. Pop. 15,171. P.T. Buckie. M.O. and T.O. Portessie, 1

RATTRAY, Aber., vil., 7½ miles from Peterhead

RATTRAY, Perth., see BLAIRGOWRIE

RAVENSCRAIG, Renf., place near Gourock, with R.S.

RAVENSTRUTHER, Lan., vil. It has a P.O. under Lanark. 3 miles distant. M.O. Carstairs. T.O. Lanark

RAWYARDS, Lan., vil., suburban to Airdrie, with R.S. and P.O.

RAYNE, Aber., par. Acres 7886. Pop. 921. Contains Old Rayne vil., 2 miles from Oyne R.S., has P.O. under Insch. M.O. at Oyne. T.O. at Oyne R.S.

REAWICK, Shet., vil., 6 miles from Scalloway. It has a P.O. with M.O. and T. depts. under Lerwick

REAY, Caith., par. Acres 44,884. Pop. 719. Contains Reay vil., which has a P.O. with M.O. and T. depts. under Thurso, 11 miles distant

REDCASTLE, Ross., place with R.S., 3½ miles from Muir of Ord

REDDING, Stir., vil., Grangemouth par. It has a P.O. under Polmont, 1 mile distant. M.O. and T.O. Polmont. Has collieries

REDDINGMUIRHEAD, Stir., ham., 2 miles from Polmont R.S.

REDFORD, Forf., vil., 7 miles from Arbroath

REDGORTON, Perth., par. Acres 4750. Pop. 1677. Redgorton vil., 4 miles from Perth, has a P.O. under Perth. M.O. Almondbank. T.O. Luncarty R.S., 1

REDPATH, Ber., ham., 2 miles from Earlston. Pop. 50

REE OR RIGH, Argyll., isle, Kilmartin par. Pop. 7

REISS, Caith., vil. Has a P.O. under Wick. M.O. and T.O. Wick, 3

REGULAS, Moray, ham., 6 m. from Forres. It has a P.O. with T. dept. under Dunphail. M.O. Dunphail, 3

RENDALL, Ork., vil., 10½ miles from Kirkwall, has a P.O. under Kirkwall. M.O. and T.O. Finstown, 4

RENFREW, the county town of Renfrewshire, a royal, parl., and mun. burgh. It has a P.O. with all depts. R.S., and electric tramway to Paisley. Has shipbuilding and other industries. Pop. 14,986; par. 40,814. Acres 4231

RENFREWSHIRE, a county, bounded east by Lanarkshire, south by the county of Ayr, and on the north and west by the Firth of Clyde and the river Clyde, which divides it from Dumbartonshire. The county is diversified by hill and dale, and is well wooded and watered. The principal rivers are the Clyde, the White Cart, the Black Cart, and the Gryfe. The county is famed for its dairy farming, also the breeding of horses and cattle. Wheat, oats, and grass are grown. The minerals found are coal, lime, and freestone. Renfrewshire, including Paisley returns three members to Parliament. Area, 145,452 acres. Pop. 288,586

RENTON, Dumb., town, 2 miles from Dumbarton. It has a P.O. with M.O. and T. depts. of Dumbartonshire, and R.S. Has calico-printing, dyeing, and bleaching works. Pop. 4562

RERRICK, Kirkc., par. Acres 20,005 Pop. 1228. P.T. Castle-Douglas

RESAURIE, Inv., vil., Inverness par.

RESCOBIE, Forf., par. Acres 6547. Pop. 559. P.T. Forfar

RESOLIS OR KIRKMICHAEL, Ross., par. Acres 12,472. Pop. 846. P.T. Invergordon

RESTALRIG, M'lothian, vil., suburban to Edinburgh

RESTON, Ber., vil., 4 miles from Ayton. It has R.S., and a P.O. with M.O. and T. depts. of Berwickshire

RHILOCHAN, Suth., place, has P.O. under Rogart, 5 miles distant. M.O. and T.O. at Rogart

RHINNS, OR RUINS of GALLOWAY, Wigt., a peninsula separated from the rest of the county by Luce Bay and Loch Ryan. It is 28 miles long and from 2 to 5 miles broad. It terminates in the south in the Mull of Galloway

RHONEHOUSE, OR KELTON HILL, vil., 2½ miles from Castle-Douglas. Has P.O. (called Kelton Hill) under Castle-Douglas. M.O. Castle-Douglas. T.O. Bridge of Dee

RHUDUNAN, Inv., place in Bracadale par., Skye, with P.O. under Portree. M.O. and T.O. Carbost, 9

RHYND, Perth., par. and ham. Acres 2468. Pop. 206. It has a P.O. under Perth. M.O. and T.O. Bridge of Earn, 3

RHYNIE, Aber., par. Acres 12,875. Pop. 781. Contains Rhynie vil. (pop. 388), 4 miles from Gartly R.S., has a P.O. with M.O. and T. depts. of Aberdeenshire

RICCARTON, Ayr., par. Acres 7649. Pop. 8364. Riccarton vil. is a suburb of Kilmarnock, and has a P.O. with M.O. and T. depts. under that town

RICCARTON, W. Lothian, ham., Linlithgow par.

RICCARTON, Rox., vil., 13 miles from Hawick. It has R.S., and a P.O. under Hawick. M.O. and T.O. Newcastleton, 10, and T.O. at R.S.

RIGG, Dumf., vil., with R.S., and P.O with T. dept. under Carlisle. M.O. Gretna, 2

RIGGEND, Lan., vil., near Airdrie

RIGH, see REE

RIGSIDE, Lan., vil., 4 miles from Douglas. R.S. Ponfeigh

RINGFORD, Kirkc., vil., 5 miles from Kirkcudbright. It has a P.O. with M.O. and T. depts. of Kirkcudbrightshire

ROADMEETINGS, Lan., vil., 1½ miles from Carluke

ROADSIDE, Kinc., vil., 2½ miles from Bervie

ROADSIDE, Perth., place 3 miles from Errol

ROAN, Suth., island at entrance of Kyle of Tongue. Pop. 61

ROBERTON, Rox., par. and ham. Acres 29,469. Pop. 406. P.T. Hawick

ROBERTON, Lan., vil., 2½ miles from Lamington R.S. Has a P.O. with T. dept. under Abington, which is the nearest M.O. Pop. 98

ROCKCLIFFE, Kirkc., vil. on Solway, has a P.O. with M.O. dept. under Dalbeattie, 7 miles. T.O. Kippford, 1. Pop. 113

ROCKFIELD, Ross., vil., Tarbat par.

ROGART, Suth., par. Acres 63,490. Pop. 732. Contains Rogart vil., 7 miles from Golspie, with R.S., and a P.O. with M.O. and T. depts. of Sutherlandshire

RONA, Inv., island, between Isle of Skye and the Mainland, about 12 miles from Portree. Contains a lighthouse

RONALDSAY (NORTH), Ork., island. Pop. 298. Has P.O. with M.O. and T. depts. under Kirkwall

RONALDSAY (SOUTH), Ork., island. Pop. 1702. P.T. St Maragret's Hope

RONAY, Inv., isle, North Uist par. Pop. 6

ROOTPARK, see WILSONTOWN

RORA, Aber., 6 miles from Peterhead, has a P.O. under Longside. M.O. Longside. T.O. St Fergus

ROSCOBIE, Fife., vil., 3½ miles from Dunfermline

ROSEBANK, Lan., vil., Dalserf par. Has a P.O. under Carluke. M.O. and T.O. Ashgill

ROSEHALL, Suth., ham., 7 miles from Invershin, has a P.O. with M.O. and T. depts. under Invershin

ROSEHEARTY, Aber., police burgh, 4 miles from Fraserburgh. It has a P.O. with all depts. under Fraserburgh. Fishing is its chief industry. Pop. 1079

ROSEISLE, Moray, ham., about 2 m. from Burghead

ROSEMARKIE, Ross., par. and vil. Acres 6694. Pop. of par. 1203. It has a P.O. with T. dept. under Fortrose, 1 mile distant. M.O. Fortrose

ROSEMOUNT, Perth., vil., with R.S., 2 miles from Blairgowrie, has P.O. under Blairgowrie. M.O. and T.O. at Blairgowrie. Pop. 405

ROSENEATH, Dumb., par. Acres 8495. Pop. 2227. Contains Roseneath vil., on Gareloch. It has a P.O. with M.O. and T. depts. under Glasgow

ROSEWELL, M'lothian, vil., 4 m. from Dalkeith. It has a R.S. (Hawthornden), and a P.O. with M.O. and T. depts. under Edinburgh. Has collieries in the district

ROSLIN, M'lothian, vil., and summer resort, 7 miles from Edinburgh. It has a R.S., and a P.O. with M.O. and T. depts. of Midlothian. Has a famous chapel and a gunpowder factory. Pop. 1450

ROSS, Perth., suburb of Comrie

ROSS AND BURNMOUTH, Ber., conjoint vil., 2½ miles from Ayton. See BURNMOUTH

ROSS AND CROMARTY, a maritime county, and extending from the Atlantic to the North Sea. It is bounded north by Sutherland, east by the Moray Firth, south by Inverness-shire, and west by the Minch. The surface of the county is very irregular, being much indented by numerous lakes and firths, the chief being Cromarty and Dornoch Firths, Loch Carron, Loch Broom, Loch Gairloch, and Loch Gremord. The land on the eastern coast, to a short distance of the sea, is well cultivated and fertile; but beyond this it is bleak and wild, though there are many pleasant glens and valleys which afford excellent pasture for sheep and cattle. It has several mountains of considerable height, Ben Wyvis being 3720 feet high. The principal rivers are the Conon, the Orrin, the Beauly and the Oickel. It has also numerous lakes in the valleys, the principal being Loch Maree, Loch Fannich, Loch Monar, and Loch Luichart. Wheat and timber are raised; the larger portion of the land being pasture, the inhabitants are mostly engaged in feeding and rearing cattle. Ross and Cromarty unites with Inverness in returning three members to Parliament. Area, 1,977,248 acres. Pop. 62,799

ROSSIE, Forf., isle, Montrose par. Pop. 334

ROSSKEEN, Ross., par. Acres 33,734. Pop. 3580. Contains Invergordon

ROSSLAND, Ren., ham., Erskine par.

ROSSLYN CASTLE, M'lothian, place with R.S., and P.O. under Roslin. T.O. and M.O. Roslin, 1

ROSYTH, Fife., 1½ miles west of North Queensferry. It has a P.O. with all depts. under Dunfermline. Here is the ancient ruin of Rosyth Castle. Formerly used as a Naval Base, it had dock accommodation for the largest modern warships

ROTHES, Moray, police burgh, 10 miles from Elgin. It has a P.O. with M.O. and T. depts. of Morayshire, and R.S. Gives the title of earl to the family of Leslie. Has distilleries. Pop. 1292; par. 1854. Acres 19,891

ROTHES, Fife., ham., 1 mile from Markinch

ROTHESAY, the county town of Buteshire, a royal and mun. burgh, a seat of sheriff court, and a fashionable watering-place and yachting resort. A thriving town, and on account of its mild climate a favourite resort of invalids. It has a head P.O. with all depts., and frequent communication by steamer with Dunoon, Glasgow, Greenock, &c. It has an old castle, and a hydro., and an excellent harbour, and is head of a fishery district. Acres 2439. Pop. 9347

ROTHIEMAY, Banff., par. Acres 9369. Pop. 926. Rothiemay vil., has a R.S., and P.O. with M.O. and T. depts. under Huntly

ROTHIEMURCHUS, see DUTHILL AND ROTHIEMURCHUS

ROTHIE-NORMAN, Aber., vil., 4 miles from Fyvie. It has R.S., and a P.O. with M.O. and T. depts. of Aberdeenshire

ROTHNEY, Aber., vil., near Insch R.S.

ROTTEARN, Perth., vil., Dunblane par.

ROUCAN, Dumf., vil., 3½ miles from Dumfries

ROUGHRIGG, Lan., colliery vil., about 6 miles from Airdrie. R.S. Slamannan, 2

ROUNDYHILL, Forf., ham., near Kirriemuir

ROUSAY, Ork., Rousay Island. Pop. 468. It has a P.O. with M.O. and T. depts. under Kirkwall, 12 miles distant. In the par. of Rousay, Egilsay, and Veira. Acres 13,761. Pop. 597 (par.)

ROW, Dumb., par. Acres 20,120. Pop. 11,373. Contains Row vil., a watering-place, which has a R.S., a pier on the Gareloch, and a P.O. with M.O. and T. depts. under Helensburgh. Pop. 929

ROWANBURN, Dumf., vil., 1½ miles from Canonbie. Pop. 207

ROWARDENNAN, Stir., place on Loch Lomond, with P.O. and T. dept. under Glasgow. M.O. at Drymen

ROXBURGH, Rox., par. Acres 7717. Pop. 698. Contains Roxburgh vil., 3 miles from Kelso, with R.S., and a P.O. with M.O. dept. T.O. at R.S.

ROXBURGHSHIRE, OR TEVIOTDALE, a county, bounded east and south-east by Northumberland and Cumberland, south-west and west by the counties of Dumfries and Selkirk, and north and north-west by the counties of Berwick and Midlothian. The Scenery in some parts is very beautiful and even romantic. The south and west divisions of the county are mountainous, but the east and north are, for the most part, flat and fertile. A branch of the Cheviot Hills run through the county, rising to a considerable height, and having sloping sides, covered with pasture to the very top. The principal rivers are the Tweed, the Teviot, the Gala, the Leader, the Ettrick, the Eden, the Hermitage, and the Liddel; also several smaller streams. Green crops and wheat are grown, and large numbers of sheep and cattle are fed on the hills. The minerals found are coal, lime, and freestone. Roxburghshire united with Selkirk-

shire returns one member to Parliament. Area, 426,012 acres. Pop. 45,788

ROY BRIDGE, Inv., place, 3 miles from Spean Bridge, with R.S., and P.O. with M.O. and T. depts. of Inverness-shire

RUAIG, Argyll., place in Tyree Island Has a P.O. with M.O. and T. depts. under Scarinish, Argyllshire, 4 m. distant

RUM, Inv., island, Small Isles par Has a P.O. with M.O. and T. depts of Isle of Rum, Inverness-shire. Pop. 32

RUMBLING BRIDGE, Kinr., place, 4½ miles from Dollar, with R.S., and a P.O. with M.O. and T. depts. of Kinross-shire

RUSKIE, PERTH., vil., 4 miles from Kippen R.S. It has a P.O. under Stirling. M.O. and T.O. Thornhill, 3

RUSNESS, Ork., ham. on Sanday Island, has P.O under Kirkwall. M.O. and T.O. Sanday, 7

RUTHERFORD, Rox., ham., with R.S., 6 miles from Kelso

RUTHERGLEN, Lan., royal, parl., and police burgh, in the vicinity of Glasgow, with which it is connected by electric tramways. It has a P.O. with M.O. and T. depts. under Glasgow, and a R.S. In the neighbourhood are collieries, chemical and dye works, paper mills, ropeworks, &c. Pop. 25,157; par. 34,223. Acres 2144

RUTHRIESTON, Aber., vil., with R.S., 2 miles from Aberdeen

RUTHVEN, Aber., vil., with P.O. under Huntly, 6 miles distant. M.O. Rothiemay, 3. T.O. at Rothiemay R.S.

RUTHVEN, Forf., par. and ham. Acres 2051. Pop. 226. It has a P.O. under Meigle, 4 miles distant. M.O. and T.O. Alyth, 3

RUTHVENFIELD, Perth., see HUNTINGTOWER

RUTHWELL, Dumf., par. Acres 8686. Pop. 646. Ruthwell vil. has R.S. and a P.O. with M.O. and T. depts. of Dumfriesshire

RYELAND, Lan. R.S. near Strathaven

S

ST ABB'S OR COLDINGHAM SHORE, Ber., vil. in Coldingham par. Pop. 278. Four miles from Reston R.S. P.O. with M.O. and T. depts. under Coldingham

ST ABB'S HEAD, Ber. Cold, rocky promontory, 3 miles from Coldingham. On it there is a lighthouse, a Lloyd's signal station, and coastguard station

ST ANDREWS AND DEERNESS, Ork., par. Acres 12,831. Pop. 1155. P.T. Kirkwall, 6 miles distant

ST ANDREWS, Fife., university city; royal, municipal, and parl burgh, and seat of a sheriff court. Has head P.O. with all depts. and R.S. Pleasantly situated on St Andrews Bay, has many handsome public buildings and grand historical ruins. Is a fashionable watering-place, and the adjoining extensive links are famous as the headquarters for the ancient and royal game of golf. Herring fishing is the chief industry. Pop. 8269. Pop. of St Andrews and St Leonards par. 9987. Acres 12,594

ST ANDREWS LHANBRYDE, Moray., par. Acres 9189. Pop. 1165. Contains the village of Lhanbryde, 3½ miles from Elgin, with R.S., and a P.O. with M.O. and T. depts. of Morayshire

ST ANN'S, Dumf., ham., 8 miles from Lockerbie, with P.O. under Lockerbie. M.O. Johnstone Bridge, 3. T.O. Courance, 2½

ST BOSWELLS, Rox., vil., 3¼ miles from Melrose. It has a head P.O. with all depts., and a R.S. Has important live stock sales. Pop. 564

ST BOSWELLS, Rox., par. Acres 3465. Pop. 952. Contains St Boswells

ST CATHERINE'S, Argyll., vil. on Loch Fyne. Has P.O. with T. dept. of Argyllshire. M.O. Inveraray (by ferry)

ST COMBS, Aber., vil., Lonmay par., 6 miles from Fraserburgh, has R.S., and P.O. with M.O. and T. depts. under Fraserburgh

ST CYRUS, Kinc., par. Acres 8227. Pop. 1173. Contains St Cyrus vil., 4 miles from Johnshaven, with R.S., and P.O. with M.O. and T. depts. under Montrose. Pop. 356

ST DAVID'S Fife., seaport vil., with pier, has a P.O. under Inverkeithing. M.O. and T.O. Inverkeithing, 2 miles

ST DAVID'S, Perth., vil., 4 miles from Crieff

ST FERGUS, Aber., par. Acres 8772. Pop. 842. Contains St Fergus vil., with a P.O. and T. dept. under Peterhead

ST FILLANS, Perth., vil., 5½ miles from Comrie. Has R.S., and P.O. with M.O. and T. depts. of Perthshire. Pop. 170

ST FORT, Fife. R.S. 3½ miles from Leuchars Junction

ST HELENA, Wigt., isle in Old Luce par.

ST KATHERINE'S, Aber., place with P.O. of Aberdeenshire. M.O. and T.O. Fyvie, 2½ miles

ST KILDA, Inv., island, Harris par., Outer Hebrides, 40 miles off northern extremity of North Uist

ST LEONARD, see ST ANDREWS

ST MADOES, Perth., par. and vil. Acres 1561. Pop. of par. 274. P.T. Perth

ST MARGARET'S HOPE, Ork., fishing vil., South Ronaldsay Island, 12 miles from Kirkwall. It has a P.O. with M.O. and T. depts. of Orkney. Steamers from Leith, Aberdeen, &c., call regularly

ST MARTINS, Perth, par. Acres 7017. Pop. 801. St Martins vil., 5 miles from Perth., has P.O. with T. dept. under Perth. M.O. Stanley, 3 miles

ST MARY'S HOLM, Ork., vil., has a P.O with M.O. and T. depts. under Kirkwall, 6½ miles distant

ST MONANCE, Fife., par. and fishing vil. Has a R.S., and P.O. with M.O. and T. depts. of Fifeshire. Greatly frequented by summer visitors, and a favourite resort of artists. Has a church founded in the 12th century. Newark Castle, once the seat of the Leslies, is in the vicinity. Pop. of par. 1819; vil. pop. 1695

ST MUNGO, Dumf., par. Acres 4901. Pop. 534. P.T. Lockerbie

ST NINIANS, Stir., town, adjacent to Stirling, and connected by tramway. Has P.O. with M.O. and T. depts. under Stirling. Has manufactures of nails, screw bolts, &c. St Ninians par. Acres 37,376. Pop. 14,757

ST VIGEANS, see ARBROATH

SADDELL AND SKIPNESS, Argyll., par. Acres 46,888. Pop. 946. The former having P.O. with T. dept. under Carradale Pier, Argyllshire. M.O. Carradale

SALEN, Argyll., place on Loch Sunart, 10 miles from Strontian. It has a P.O. with M.O. and T. depts under Acharacle

SALEN, Argyll., seaport vil., adjacent to Aros, Mull. Has P.O. with M.O. and T. depts. (called Aros), under Oban. Pop. 136

SALINE, Fife., par. Acres 8757. Pop. 1510. Contains Saline vil., 6 miles from Dunfermline, which has a P.O. with M.O. and T. depts. under Oakley, Fifeshire

SALSBURGH, Lan., vil., 3½ miles from Shotts. It has a P.O. with M. O. and T. depts. under Motherwell. Pop. 1130

SALTBURN, Ross., vil., 1 mile from Invergordon

SALTCOATS, Ayr., police burgh, popular watering-place, and sea-bathing resort. It has a P.O. with all depts., and two R.S. Pop. 10,173

SALTON, OR SALTOUN, E. Lothian, par. Acres 3640. Pop. 419. Contains the vils. of East and West Salton, with a R.S. (called Saltoun), and has a P.O. with T. dept. under Pencaitland. M.O. Pencaitland, 2½

SAMSON'S LANE, Ork., place with P.O. under Kirkwall. M.O. and T.O. Stronsay, 3

SAMUELSTON. E. Lothian, vil., 3½ miles from Haddington

SANDA, Argyll., isle, Southend par. Pop. 14

SANDAY, Inv., isle, Small Isles par. Pop. 20

SANDAY, Ork., island. Pop. 1160. It has a P.O. with M.O. and T. depts. under Kirkwall

SANDBANK, Argyll., vil., a sea-bathing resort on Holy Loch, 3 miles from Dunoon. It has P.O. with M.O. and T. depts. of Argyllshire. Pop. 942

SANDEND, Banff., fishing vil., 2½ miles from Portsoy. Pop. 259

SANDERAY, Inv., isle, Outer Hebrides, 3½ miles south of Barra Island. Pop. 4

SANDFORD, Lan., vil., Stonehouse par. Has a P.O. under Strathaven. nearest M.O. and T.O. Strathaven

SANDHAVEN, Aber., vil. It has a P. O. with T. dept. under Fraserburgh, which is the nearest M.O. See PITTULLIE

SANDHEAD, Wigt., vil., 7 miles from Stranraer. It has a P.O. with T. dept. under Stranraer. M.O. at Stoneykirk

SANDHOLM, Dumf., vil., Applegarth par.

SANDILANDS, Lan., place, 3 miles from Lanark, with R.S., and a P.O. under Lanark. M.O. and T.O. Douglas Water, also T.O. at R.S.

SANDNESS, Shet., place 8 miles from Walls. It has a P.O. with M.O. and T. depts. under Lerwick

SANDSTING, Shet., par. Acres 39,869. Pop. 1552. P.T. Lerwick

SANDWICK, Ork., par. Acres 11,828. Pop. 901. Contains Dounby vil. It has a P.O. with T. dept. under Stromness, 9½ miles distant. M.O. Dounby, 4

SANDWICK, Ross., vil. near Stornoway, Lewis

SANDWICK, Shet., ham., 13 miles from Lerwick. It has a P.O. with M.O. and T. depts. under Lerwick.

SANNOX, ham., Isle of Arran, 7 miles from Brodick

SANQUHAR, Dumf., royal, parl., and police burgh. It has a P.O. with M.O. and T. depts. of Dumfriesshire, and a R.S. Industries—coal mining, iron and steel, and brickworks, &c. Pop. 1753; par. 3346. Acres 40,905

SARCLET, Caith., coast vil., 4½ miles from Wick

SAUCHEN, Aber., vil., 2 miles from Moneymusk. Has P.O. with T. dept under Aberdeen. M.O. Moneymusk

SAUCHIE, Clack., vil., with R.S. Has P.O. with M.O. and T. depts. under Alloa, about 2 m. distant. Pop. 2782

SAUGHTREE, Rox., ham., with R.S., near Newcastleton

SCALLOWAY, Shet., seaport vil., 6 miles from Lerwick, anciently the capital of Shetland. Fishing is the chief industry. It has a P.O. with M.O. and T. depts. of Shetland. Pop. 602

SCALPAY, Inv., isle, Outer Hebrides, at entrance of Loch Tarbert, Harris. Pop. 636

SCALPAY, Inv., isle, Strath par., Skye. It has P.O. with M.O. and T. depts. Pop. 27

SCANIPORT, Inv., place, 4 miles from Inverness, with P.O. and T. dept. under Inverness. M.O. at Inverness

SCARBA, Argyll., island, 1½ miles from Jura. Pop. 5

SCARFSKERRY, Caith., place, 4 miles from Dunnet, has a P.O. with M.O. and T. depts. under Thurso

SCARINISH, Argyll., vil., with harbour, Tyree Island, with P.O. and M.O. and T. depts. of Argyllshire

SCARP, Inv., isle, Harris par. Has P.O. under Harris. Pop. 95

SCAUR, Kirkc., vil., Colvend par.

SCLATTIE, Aber., vil., near Bucksburn R.S.

SCONE OR NEW SCONE, Perth., large vil., about a mile from the site of the historical city of Scone, now extinct. It has a P.O. with M.O. and T. depts. under Perth. Pop. 1858; par. 2559. Acres 6963

SCONSER, Inv., vil., 10 miles from Portree, Isle of Skye. It has a P.O. under Portree, which town is the nearest M.O. T.O. Sligachan, 3

SCOONIE, Fife., par. Acres 4113. Pop. 7953

SCOONIEBURN, Fife., ham., Scoonie par.

SCOTASAY, Inv., isle, Harris par

SCOTLANDWELL, Kinr., vil., 3 miles from Mawcarse Junction R.S., has P.O. with T. dept. under Kinross. M.O. Lochore

SCOTSTOUN, Ren., suburb of Glasgow

SCOTSTOUNHILL, Ren., suburb of Glasgow

SCOURIE, Suth., vil. on Scourie Bay It has a P.O. with M.O. and T. depts under Lairg, 44 miles distant. Pop. 51

SCOUSBURGH, Shet., ham., 5½ miles from Sandwick, has a P.O. under Lerwick. M.O. and T.O. Dunrossness, 2

SCRABSTER, Caith., seaport vil., 1½ miles from Thurso, under which it has a P.O. with T. dept. M.O. Thurso. The mail boat for the Orkneys starts here

SCROGGIEHILL, Perth., vil., 4 miles from Perth

SEAFIELD, Fife., seaport vil., 1½ miles from Kinghorn

SEAFIELD, W. Lothian, vil., 4 miles from Bathgate. Has P.O. Nearest R.S. Livingstone, 2½ miles

SEAFORTH, Inv., place in Harris par. Gave the title of earl to the chiefs of the Mackenzies

SEAMILL, Ayr., summer resort, with hydro, about a mile from West Kilbride, has a P.O. and M.O. and T. depts. under West Kilbride S.O.

SEATOWN, Banff., suburb of Cullen

SEATOWN, Moray, part of Lossiemouth

SEIL, Argyll., island, Kilbrandon and Kilchattan par. P.T. Oban. Pop. 367

SELKIRK, the county town of Selkirkshire, a royal and mun. burgh, and seat of sheriff courts. It has a head P.O. with all depts., and a R.S. Manufactures woollen goods. Pop. 5667; par. 7075. Acres 17,854.

SELKIRKSHIRE, an irregular county, bounded north and west by Peeblesshire and county of Midlothian, east and south-east by Roxburghshire, and south by the county of Dumfries. The surface consists, for the most part, of a succession of mountain ranges, some of which afford excellent pasture for cattle and sheep, while others are well wooded in some parts, and covered with heather and moss in others Between the hills there are fertile and well-watered valleys of great fertility. The principal rivers are the Tweed, the Ettrick, the Yarrow, and the Gala. Selkirkshire contains nearly the whole of the old forest of Ettrick, also the Vale of Ettrick, and the whole course of the Yarrow, celebrated in Scottish song. The principal crops are barley, wheat, oats, turnips, and clover. Large numbers of sheep and cattle are reared, which afford meat of excellent quality. Selkirkshire unites with Roxburghshire to return one member to Parliament. Area, 170,793 acres. Pop. 22,608

SHADER, Ross., vil., 3½ miles from Barvas, Isle of Lewis. Has a P.O.

SHANDON, Dumb., vil. on Gareloch, 5 miles from Helensburgh. It has a R.S., and a P.O. with M.O. and T. depts. under Helensburgh

SHANDWICK, Ross., fishing vil., 4 miles from Nigg R.S.

SHANKEND, Rox. R.S. 7 miles from Hawick

SHAPINSAY, Ork., island and par., 4 miles from Kirkwall, with which it has daily steamer communication Pop. of par. 584. P.T. Kirkwall

SHAWBOST (NORTH), Ross., vil., Lewis Island, 19 miles from Stornoway. It has a P.O. with M.O. and T. depts. under Stornoway

SHAWHEAD, Kirkc., vil., with P.O and T.O. under Dumfries, 7 miles distant. M.O. Crocketford, 4

SHAWLANDS, Ren., suburb of Glasgow

SHEBSTER, Caith., ham., Reay par. It has a P.O. under Thurso. M.O. and T.O. Reay, 4

SHEDDENS, Ren., vil., near Clarkston

SHEEP, Argyll., isle, Lismore and Appin par.

SHESHADER, Ross., vil., Stornoway par.

SHETLAND ISLES. Mainland is the largest. Pop. 15,172. The group consists of about 100 islands, of which twenty-three are inhabited. Total pop. 21,421

SHETTLESTON, Lan., now included in the City of Glasgow

SHEWALTON, Ayr., vil., Dundonald par.

SHIANT, Ross., isle, Lochs par., Isle of Lewis

SHIELDAIG, Ross., vil., 18 miles from Strome Ferry, with P.O. and M.O. and T. depts. under Strathcarron, Ross-shire

SHIELDHILL, Dumf. R.S. 7 miles from Lockerbie

SHIELDHILL, Stir., vil., 2 miles from Falkirk. Has a P.O. with M.O. and T. depts. under Falkirk

SHIELDMUIR, Lan., vil., now incorporated in the burgh of Wishaw. Has iron and steel works

SHILLAY ISLE, see MONACH

SHISKINE, Bute., ham., Isle of Arran. It has a P.O. with M.O. and T. depts.

SHONA, Inv., island, Arisaig and Moidart par. Pop. 62

SHOTTS, Lan., par. Acres 24,829. Pop. 20,538. Contains Shotts, 7 miles from Airdrie, which has a R.S., and a P.O. with M.O. and T. depts. of Lanarkshire. Extensive coal and iron district

SHOTTS IRONWORKS, Lan., vil., ½ mile from Shotts R.S.

SHUNA, Argyll., isle, Lismore and Appin par. Pop. 4

SHUNA, Argyll., isle, Kilbrandon and Kilchattan par. P.T. Oban. Pop. 12

SIBBALDBIE, see APPLEGARTH

SILVERBANKS, Lan., part of Cambuslang

SINCLAIRSTON, Ayr., ham., about 5 miles from Ochiltree

SINCLAIRTOWN, suburb of Kirkcaldy. It has a R.S.

SINNAHARD, Aber., place, 7 miles from Alford, has a P.O. with M.O. under Aberdeen. T.O. Glenkindie, 4

SKARES, Ayr. R.S. near Cumnock. Has a P.O. with T. dept.

SKATERAW, Kinc., fishing vil., 5 miles from Stonehaven. R.S. Newtonhill, ¾

SKATERAW, E. Lothian, vil., 4 m. from Dunbar. Has a life-boat station

SKEABOST BRIDGE, Inv., ham., Isle of Skye, with a P.O. and M.O. and T. depts. under Portree, 8 miles distant

SKELBO, Suth., place, with R.S., 4 miles from Dornoch. Has P.O. M.O. Dornoch. T.O. Embo R.S. and Dornoch

SKELLISTER, Shet., ham., has P.O. with T. dept. under Lerwick. M.O. at Lerwick

SKELMORLIE, Ayr., vil., Largs par., adjacent to Wemyss Bay R.S., a seabathing resort. It has a P.O. with M.O. and T. depts. of Ayrshire. Pop. 1005

SKENE, Aber., par. Acres 10,247. Pop. 1310. Contains Skene vil., with a P.O. and T. dept. under Aberdeen. M.O. Dunecht, 4

SKERRAY, Suth., ham., Tongue par. It has a P.O. with M.O. and T. depts. under Thurso

SKERRYVORE, Argyll., islet with lighthouse, Tyree par. Pop. 3
SKERVUILE, Argyll., isle, with lighthouse, Jura par. Pop. 2
SKINIDEN, Inv., ham., in Isle of Skye, 4½ miles from Dunvegan, has a P.O. with M.O. and T. depts. under Dunvegan, Isle of Skye
SKINFLATTS, Stir., vil., 1 mile from Grangemouth
SKIPNESS, Argyll., vil. has a P.O. with M.O. and T. depts. under Tarbert
SKIRLING, Peeb., par. Acres 3425. Pop. 200. Skirling vil., 2½ miles from Biggar, has a P.O. under Biggar, which is the nearest M.O. and T.O.
SKYE, the second largest island of the Hebrides. Its romantic scenery attracts many tourists. Pop. 9908
SKYREBURN, Kirkc., ham., 4 miles from Gatehouse-of-Fleet
SLAINS, Aber., par. Acres 9154. Pop. 744. Contains Slains vil., about 5 miles from Ellon
SLAMANNAN, Stir., large vil., 6 miles from Falkirk. It has R.S., and a P.O. with M.O. and T. depts. of Stirlingshire. Pop. 1319; par. 2959. Acres 10,863
SLATEFORD AND INGLIS GREEN, M'lothian, vil. (incorporated with Edinburgh in 1920). It has a P.O. with M.O. and T. depts. of Midlothian, and a R.S. Has dyeworks
SLEAT, Inv., par., Isle of Skye. Acres 41,553. Pop. 792. Includes Isle Ornsay. P.T. Broadford
SLEDMUIR, Forf., vil., Kirriemuir par.
SLIDDERY, place, Isle of Arran, Bute., 9 miles from Lamlash. Has P.O. with T. dept. M.O. Kilmory
SLIGACHAN, Inv., ham., at foot of the Cuchullin Hills, Skye. It has a P.O. with T. dept. under Portree, 9 miles distant. M.O. Carbost, 8
SMAILHOLM, Rox., par. Acres 4195. Pop. 256. Smailholm vil., 7 miles from Kelso, has P.O. under Kelso, which is the nearest M.O. T.O. Nenthorn, 4
SMALL ISLES, Inv., par. Acres 37,748. Pop. 281., Comprising Eigg, Rum, Canna, Muck, Hyskier, and Sanday
SMEATON, M'lotbian, vil. with R.S., 7¾ miles from Edinburgh
SMITHSTON, Dumb., mining vil., 2½ miles from Cumbernauld
SMITHTOWN, Inv., vil., Inverness par
SNIZORT, Inv., par. and ham., Isle of Skye. Acres 53,283. Pop. 1265. It has a P.O. with T. dept. under Portree, 7 miles. M.O. Skeabost Bridge, 4
SOAY, Inv., island, Bracadale par., Skye. Has a P.O. under Mallaig. Nearest M.O. and T.O. Carbost, 15 miles distant. Pop. 64
SOAY, Inv., isle, Harris par.
SOLLAS, Inv., place in North Uist Island, with P.O. and M.O. and T.O. depts. under Lochmaddy, 10 miles distant
SOLWAY FIRTH, an inlet of the Irish Sea, entering the land between England and Scotland, and separating Cumberland in the former from Kirkcudbright and Dumfries in the latter. It runs into the land for about 40 miles, and diminishes from 24 miles in breadth, between St Bee's Head and Balmae Head, to 2 miles at Port Carlisle. Several rivers fall into it
SORBIE, Wigt., par. Acres 9776. Pop. 1096. The vil. of Sorbie, 6 miles from Wigtown, with R.S., has a P.O. with T. dept. of Wigtownshire. M.O. Garlieston, 3, and T.O. at R.S. Pop. 145
SORN, Ayr., par. Acres 19,193. Pop. 3369. Contains Sorn vil. It has a P.O. under Mauchline, 4 miles distant. M.O. and T.O. Catrine, 3
SOURIN, Ork, ham., Rousay Island. Has a P.O. under Kirkwall, 15 miles distant. M.O. and T.O. Rousay, 5
SOUTH ALLOA, see ALLOA (SOUTH)
SOUTHDEAN, Rox., par. Acres 27,988. Pop. 525. It has a P.O. under Hawick. M.O. and T.O. Bonchester Bridge, 4
SOUTHEND, Argyll., par. Acres 30,805. Pop. 640. Contains Southend vil., with a P.O. and M.O. and T. depts. under Campbeltown
SOUTHERNESS, Kirkc., vil., on Solway Firth, 10 miles from Dalbeattie
SOUTHFIELD, Ayr., vil., Dalry par.
SOUTHFIELD AND BLACKWOOD, Lan., vil., 3 miles from Lesmahagow. R.S. (Blackwood)
SOUTHFIELD, Stir., vil., 1 mile from Slamannan
SOUTH KNAPDALE, see KNAPDALE (SOUTH)
SOUTHMUIR, Forf., suburb of Kirriemuir
SOUTH QUEENSFERRY, see QUEENSFERRY (SOUTH)
SOUTH RONALDSAY AND BURRAY, Ork., par. Acres 15,064. Pop. 1701 See also RONALDSAY (SOUTH)
SOUTRA, see FALA
SPEAN BRIDGE, Inv., ham., 10 miles from Fort-William. It has a R.S., and P.O. with M.O. and T. depts. of Inverness-shire. Pop. 135
SPEDDOCH, Dumf., ham., Holywood par., 10 miles from Dumfries
SPEY, Inv., a large and rapid river issuing from Loch Spey, and, after a course of upwards of 100 miles, falls into the sea about 8 miles east of Eigin. The salmon fisheries at its mouth are very valuable
SPEYMOUTH, Moray, par. Acres 6776. Pop. 611. P.T. Garmouth
SPINNINGDALE, Suth., vil., 6 miles from Ardgay, Ross-shire, with P.O. under Ardgay. M.O. and T.O. Bonar Bridge, 5
SPITTAL, Caith., ham., Halkirk par. It has a P.O. under Watten. T.O. and M.O. Halkirk. 5
SPITTAL, Lan., vil., 2½ miles from Cambuslang
SPITTALFIELD, Perth., vil., 2 miles from Caputh. It has a P.O. with M.O. and T. depts. under Murthly, Perthshire
SPOTT, E. Lothian, par. and vil. Acres 7827. Pop. of par. 325. P.T. Dunbar, 2 miles distant
SPRINGFIELD, Dumf., vil., Gretna par., about a mile from Gretna Green
SPRINGFIELD, Fife., vil., Cupar par., with R.S., and a P.O. with M.O. and T. depts. under Cupar-Fife, 2½ miles distant
SPRINGHOLM, Kirkc., vil., 1 mile from Kirkpatrick-Durham, has a P.O. under Dalbeattie. M.O. and T.O. Kirkpatrick-Durham, 1
SPRINGSIDE, Ayr., vil., Dreghorn par. R.S. P.O. and M.O. under Kilmarnock. T.O. Dreghorn
SPRINGWELL, Lan., vil., adjoining Stonefield
SPROUSTON, Rox., par. Acres 8641. Pop. 720. Contains Sprouston vil. with R.S., and a P.O. with T. dept. under Kelso, 2½ miles distant. M.O. at Kelso
SPYNIE, Moray, par. Acres 5859. Pop. 1872. P.T. Elgin
STAFFIN OR STENSCHOLL, Inv., vil., Skye, with P.O. and M.O. and T. depts. under Portree, 18 miles distant. See STENSCHOLL
STAIR, Ayr., par. Acres 5301. Pop. 1034. Stair vil. has a P.O. under Ayr, 7 miles distant. M.O. and T.O Tarbolton, 3
STAND, Lan., vil., 1 mile from New Monkland
STANDBURN, Stir., vil., 3 miles from Polmont. Has a P.O. and M.O. under Avonbridge, 2 miles distant, which is the nearest T.O.
STANDRIGG, Stir., vil. See WALLACETOWN
STANE, Lan., vil., Cambusnethan par., 7 miles from Wishaw. R.S. Shotts, 1
STANLEY, Perth., large vil., 7 miles from Perth. It has R.S., and a P.O. with M.O. and T. depts. of Perthshire. Pop. 1192
STAR, Fife., vil., Kennoway par. It has a P.O. under Markinch. M.O and T.O. Markinch, 2
STAXIGOE, Caith., vil., 2 miles from Wick
STEELE ROAD, Rox. R.S. 3 miles from Riccarton Junction
STEMSTER, Caith., ham., Bower par.
STENHOUSE, M'lothian, ham., 1 m. from Gilmerton
STENHOUSEMUIR, Stir., small town, near Larbert. It has a P.O. with M.O. and T. depts. under Larbert.
STENNESS, Ork., par. Acres 7764. Pop. 469. It has a P.O. with M.O. and T. depts. under Kirkwall
STENSCHOLL, Inv., vil. (also called Staffin), has a P.O. with M.O. and T. depts. under Portree, 18 miles distant
STENTON, E. Lothian, par. Acres 7530. Pop. 462. Contains Stenton vil., 8 m. from Haddington (pop. 129). It has a P.O. with M.O. and T. depts. under Dunbar
STEPFORD, Dumf. R.S. 1½ miles from Dunscore
STEPPS, Lan., residential district. of Glasgow, with R.S. (Stepps Road). Has P.O. with M.O. and T. depts. under Glasgow
STEVENSTON, Ayr., town, about 1 mile from Saltcoats. It has a P.O. with M.O. and T. depts. of Ayrshire, and R.S. Industries—Coal mining, ironworks, and dynamite. Pop. 6633; par. 11,572. Acres 3775
STEWARTON, Ayr., police burgh, 5 miles from Kilmarnock. It has a P.O. with M.O. and T. depts. of Ayrshire, and a R.S. Chief industries—Bonnet-making, hosiery, lace, and woollens, and manufactures of spindles and flyers. Pop. 2749. par. 3700. Acres 13,623
STEWARTON, Wigt., vil., Kirkcolm par., more commonly called Kirkcolm
STIRLING, the county town of Stirlingshire, a royal, parl., and mun. burgh, and seat of justiciary and sheriff courts. Is celebrated for its antiquities, its historical associations, and its castle, dating from times un-

known to record, and for centuries the favourite seat of royalty. The town is pleasantly situated, commanding magnificent views of very picturesque scenery. It has a head P.O. with all depts., a commodious Railway Station, and communicates by motor with Bridge of Allan and St Ninians. It possesses many handsome public buildings, and numerous educational, charitable, and miscellaneous institutions. The industries are carpet weaving, worsted spinning, cabinet and carriage making, flock making, and agricultural implements. &c. Pop. 22,593; par. 22,897

STIRLINGSHIRE, a county, bounded north by the counties of Perth and Clackmannan, on the east by the Firth of Forth and West Lothian, and on the south and west by the counties of Lanark and Dumbarton. The county is diversified by mountains, hills, plains, woods, and plantations. A broad plain stretches from the Water of Avon towards the north-west, and is terminated by the Grampian Hills and Ben Lomond. It is intersected by the Forth, and includes the vales of Stirling and Falkirk, which produce excellent crops. The central and southern districts are partly mountainous and partly level and fertile, the former being, for the most part, occupied by the Campsie Hills. The principal rivers are the Forth, the Carron, the Bannockburn, the Endrick, the Blane, and the Kelvin. Loch Lomond is on the west borders of the county, and a navigable canal, which connects the Firth of Forth with the Clyde is partly in Stirlingshire. All the common crops are grown, and large numbers of cattle are fed. Coal is found in great abundance, also ironstone, freestone, limestone, silver, copper, cobalt, and lead. Stirlingshire is the scene of many important historical events, of which many traces still remain. Stirlingshire returns one member to Parliament. Area, 288,332 acres. Pop. 166,447

STITCHEL, Rox., par. and vil., 4 miles from Kelso. Acres 2798. Pop. of par. 238. Has P.O. and T.O. under Kelso, which is the nearest M.O.

STOBBS, M'lothian, vil., adjacent to Gorebridge

STOBO, Peeb., par. Acres 10,309. Pop. 292. Stobo vil, 6½ miles from Peebles, has a R.S., and P.O. with M.O. and T. depts. of Peeblesshire

STOBS, Rox., place, 5 miles from Hawick, with R.S., and a P.O. under Hawick. Nearest T.O. Hawick

STOCKBRIDGE, Ber., ham., Cockburnspath par.

STOCKINISH, Inv., ham. and isle, on east coast of Harris, with a P.O. and M.O. and T. depts. under Harris, Inverness-shire

STOER, Suth., ham. Has a P.O. under Lairg. M.O. Lochinver, 6. T.O. Clashnessie, 2

STONEFIELD, Lan., mining vil., but now included in Blantyre

STONEHAVEN, county town of Kincardineshire, police burgh, a seat of sheriff court, seaport town, and favourite summer resort. It has important fisheries, woollen manufactures, distilling, net-making, tanning, &c. Has P.O. with all depts., and a R.S. Pop. 4185

STONEHOUSE, Lan., town, 8 miles from Hamilton. It has R.S., and a P.O. with M.O. and T. depts. of Lanarkshire. Pop. 3304; par. 3703. Acres 6246

STONEYBURN, W. Lothian, vil., 4½ miles from Bathgate. Has P.O. M.O. and T. depts. under Fauldhouse

STONEYKIRK, Wigt., par. Acres 19,597. Pop. 2092. Stoneykirk vil., 6 miles from Stranraer, has a P.O. with M.O. and T. depts. under Stranraer

STONEYWOOD, Aber., vil., has R.S. 5 miles from Aberdeen, with P.O. under Bucksburn. Has paper mills

STORMONTFIELD, Perth., vil., 4½ miles from Perth

STORNOWAY, Ross. (Isle of Lewis), police burgh, seat of sheriff court, seaport, and centre of great fishery district. It has a head P.O. with all depts., and steamboat communication with Glasgow, Greenock, Kyleakin, Liverpool, Oban, Portree, &c. Extensive export trade in cured fish. Pop. 3770. Pop. of par. 12,116

STOW, M'lothian, par. Acres 26,139. Pop. 1279. Contains Stow vil., 24 miles from Edinburgh (pop., including Killochvett 462), with R.S., and a P.O. with M.O. and T. depts. of Midlothian

STRACATHRO, Forf., par. and R.S., 4 miles from Brechin, which is the P.T. Acres 5234. Pop. 445

STRACHAN, Kinc., par. Acres 41,684. Pop. 546. Strachan vil. has a P.O. with T. dept. under Banchory, which is the nearest M.O.

STRACHUR, Argyll., par. Acres 23,986. Pop. 507. Contains Strachur vil. (pop. 179), 8 miles from Inveraray. It has a P.O. with M.O. and T. depts. of Argyllshire

STRAITON, Ayr., par. Acres 49,853. Pop. 1080. Straiton vil. has a P.O. with M.O. and T. depts. under Maybole, 7 miles distant

STRAITON, M'lothian, vil. 5 m. from Edinburgh, with which it is now incorporated. Has a P.O. under Loanhead

STRALACHLAN, Argyll., par. Acres 14,290. Pop. 179. Contains Stralachlan vil., 12 miles from Inveraray, has P.O. with M.O. and T. depts under Strachur, Argyllshire

STRANATHRO, Kinc., vil., 5 miles from Stonehaven

STRANRAER, Wigt., royal and mun. burgh, seat of sheriff court, and a seaport, 81 miles from Glasgow. It has a head P.O. with all depts. R.S. Has steamboat communication with Glasgow and Belfast (via Larne). Shortest sea route to Ireland, 39 miles. Pop. 6527; par. 2802

STRATH, Inv., par., Skye. Acres 69,765. Pop. 1587. Comprises the islands of Scalpay and Pabay. P.T. Broadford

STRATH, Ross., ham., 2 miles from Gairloch, under which it has a P.O. with M.O. and T. depts.

STRATHAVEN, Lan., market town, 7 miles from Hamilton. It has R.S., and a P.O. with M.O. and T. depts. of Lanarkshire. Has silk and hosiery manufactures. Pop. 4041

STRATHBLANE, Stir., par. Acres 9075. Pop. 1161. Contains Strathblane vil., 4 miles from Lennoxtown, with R.S., and a P.O. with M.O. and T. depts. under Glasgow, 10 miles distant

STRATHCARRON, Ross., place 7½ miles from Strome Ferry. It has R.S., and a P.O. with T. dept. of Ross-shire. M.O. Lochcarron

STRATHCONON, Ross., place with a P.O. and T. dept. under Muir of Ord, 16 miles distant, and which is the nearest M.O.

STRATHDON, Aber., par. Acres 53,681. Pop. 809. Contains Strathdon vil., with a P.O. and M.O. and T. depts. of Aberdeenshire

STRATHKINNESS, Fife., vil. Has a P.O. with M.O. and T. depts. under St Andrews, which is three miles distant. Pop. 434

STRATHLACHLAN, see STRALACHLAN

STRATHMARTINE, Forf., vil., 3½ miles from Dundee. Has P.O. under Dundee. M.O. and T.O. Downfield, 2

STRATHMIGLO, Fife., par. Acres 9161. Pop. 1561. Contains Strathmiglo vil., with R.S., and a P.O. with M.O. and T. depts. of Fifeshire. Pop. 990

STRATHORD, Perth. R.S. 2 miles from Stanley

STRATHPEFFER, Ross., Fodderty par., a favourite inland watering-place with mineral springs. Beautifully situated, 5 miles from Dingwall. The spa establishment consists of a pump room, hot and cold baths, pavilion, and reading room. Has good hotels. It has a P.O. with M.O. and T. depts. of Ross-shire, and a R.S. Pop. 419

STRATHTAY, Perth., vil., 4½ miles from Aberfeldy, with P.O. and M.O. and T. depts. of Perthshire

STRATH TUMMEL, Perth., place with P.O. and T. dept. under Pitlochry, 9 miles. M.O. Killiecrankie, 7

STRATHY, Suth., vil. has a P.O. with T. dept. under Thurso, 18 m. distant. M.O. Melvich, 4

STRATHYRE, Perth., vil., 8 miles from Callander, is a summer resort. It has a R.S., and a P.O. with M.O. and T. depts. of Perthshire

STRAVITHIE, Fife. R.S. P.O. under St Andrews. M.O. and T.O. St Andrews, 5

STRICHEN, Aber., vil., 10 miles from Fraserburgh. It has a P.O. with M.O. and T. depts. of Aberdeenshire, and a R.S. Pop. 958; par. 2024. Acres 14,409

STROMA, Caith., island. Pop. 193. It has a P.O. under Wick. T.O. and M.O. Huna, 4 (by sea)

STROME FERRY, Ross., vil., with R.S., and a P.O. with M.O. and T. depts. of Ross-shire

STROMNESS, Ork., police burgh, seaport, and market town, 14 miles from Kirkwall. It has a P.O. with M.O. and T. depts. of Orkney. Has a fine natural harbour. Steamboat communication with Aberdeen, Kirkwall, Leith, Lerwick, Wick, &c. Pop. 1592; par. 2116

STRONACHLACHAR, place, with steamboat pier on Loch Katrine, 5 miles from Inversnaid, has a P.O. with T. dept. under Stirling. M.O. Inversnaid

STRONE, Argyll., vil. and watering-place, on Holy Loch, 8 miles from Dunoon. It has a P.O. with M.O. and T. depts. of Argyllshire, a ferry station, and steamboat pier. See BLAIRMORE

STRONSAY, Ork., island. Pop. 953. It has a P.O. with M.O. and T. depts. under Kirkwall, 22 miles distant. Stronsay par. Acres 8736. Pop. of par. 975

STRONTIAN, Argyll., vil., 21 miles from Fort-William, has a P.O. with M.O. and T. depts. under Ardgour, Argyllshire

STROWAN, Perth., section of Monzievaird and Strowan par. q.v.

STRUAN, Perth., ham., with R.S., 4¼ miles from Blair-Atholl

STRUAN, Inv., ham., Isle of Skye. It has a P.O. with M.O. and T. depts. under Dunvegan, Isle of Skye. Steamers from Glasgow call here regularly

STRUY, Inv., vil., 10 miles from Beauly. Has P.O. with T. dept. under Beauly. M.O. Cannich

STUARTFIELD, Aber., vil., Old Deer par., with a P.O. and M.O. and T. depts. under Mintlaw Station, 2½ miles distant. Pop. 390

SULE SKERRY, Ork., isle, with lighthouse, Stromness par. Pop. 6

SULLOM, Shet., ham. with P.O. under Lerwick. M.O. and T.O. Brae, 6

SUMBURGH, Shet., place with P.O. and T. dept. under Lerwick. M.O. Dunrossness

SUMMERSTON, Stir., R.S. 6½ miles from Glasgow

SUMMERHILL, Aber., ham., 1 mile from New Machar

SUMMERLEE, Lan., place with ironworks, adjoining Coatbridge

SUTHERLANDSHIRE, a county extending across the whole breadth of Scotland, from the North Sea to the Atlantic Ocean. It is bounded on the west by the Minch, north by the Atlantic Ocean, east by the county of Caithness, south-east by the Dornoch Firth, and south by the Oickel and several smaller streams, which separates it from the county of Ross and Cromarty. The surface of the county is rugged and mountainous, except on the south-east shore. The eastern district, near the North Sea, consists of a strip of level land which runs along the coast side; the middle of central district, resembles the other parts of the Highlands of Scotland, it contains the valleys of the rivers of Helmsdale, Brora, Fleet and Oickel, with their tributary streams issuing from the neighbouring mountains. The shores bordering the Atlantic are wild, rocky, and mountainous. The Assynt Mountains are huge and barren, but the glens between afford excellent pasture for sheep. On the coasts of the numerous bays many tracts of land have been brought under cultivation, but the climate, from the constant rain and mists, is unfavourable to the growth of crops. The principal rivers are the Oickel, which enters the Firth of Dornoch, and is navigable for about 12 miles from its mouth, the Water of Fleet, the Water of Brora, the Water of Helmsdale, the Water of Hallidale, the Water of Strathy, the Navar, the Waters of Kenloch, Hope, Dionard, and Eribol. There are also lakes, the chief being Loch Assynt, Loch Elphin, Loch Leighal, Loch More, and Loch Shin, the last of which stretches 20 miles north-west to south-east, is about one mile broad, and abounds with salmon and trout. There are extensive deer forests, and abundance of all kinds of game. The Duke of Sutherland is the largest landowner. The minerals include rock crystals, pebbles and garnets. Sutherlandshire with Caithness returns one member to Parliament. Area, 1,297,914 acres. Pop. 16,101

SWAINBOST, Ross., vil., Barvas par.

SWANNAY, Ork., vil. with P.O. under Kirkwall. M.O. and T.O. Birsay, 4

SWINHILL, Lan., vil., 2 miles from Dalserf

SWINTON, Ber., par. Acres 5570. Pop. 676. Contains Swinton vil., which has a P.O. with M.O. and T. depts. under Duns. R.S. Duns, 6

SWINTON, Lan., vil., 1 mile from Baillieston

SWONA, Ork., island, South Ronaldsay and Burray par. Pop. 6

SWORDLE AND KNOCK, Ross., vil., 5 miles from Stornoway

SYMINGTON, Ayr., par. Acres 3725. Pop. 651. It has a P.O. with M.O. and T. depts. under Kilmarnock

SYMINGTON, Lan., par. Acres 3513. Pop. 580. Symington vil., 3 miles from Biggar, has a junction R.S., and a P.O. with M.O. and T. depts. of Lanarkshire. Vil. pop. 446

T

TAIGLUM, see DRONGAN

TAIN, Ross., royal, parl., and police burgh, 26 miles from Dingwall. It has a P.O. with all depts., and a R.S. Has a Carnegie Public Library. Pop. 1383. Pop. of Tain par., 2176

TALMINE, Suth., ham., 4 miles from Tongue, has a P.O. with M.O. and T. depts. under Lairg

TANERA, Ross., isle, Lochbroom par.

TANKERNESS, Ork., vil., 6 miles from Kirkwall, with P.O. and T.O. under Kirkwall, which is the nearest M.O.

TANNADICE, Forf., par. Acres 21,309. Pop. 975. Tannadice vil., 6 miles from Forfar, has R.S., and a P.O. with T. dept. under Forfar. M.O. at Forfar

TANNOCHSIDE, Lan., vil., about 3 miles from Bothwell. Has P.O. and M.O. under Uddingston, which is the nearest T.O. Pop. (Aitkenhead and Tannochside) 3060

TARANSAY, Inv. See TARRENSAY

TARBAT, Ross., par. and ham. Acres 6820. Pop. 890. P.T. Portmahomack

TARBERT, Argyll., seaport town on Loch Fyne. Carries on an extensive herring fishery, and has regular steamboat communication with Glasgow. Has a head P.O. with all depts. Pop. 1184

TARBERT, EAST AND WEST, two inlets on the west coast, on opposite sides of the isthmus, that connects the Mull of Kintyre with Argyllshire. The isthmus is about a mile wide

TARBERT, Inv., vil., Harris, Outer Hebrides, where steamers from Glasgow call regularly. Has P.O. (called Harris) with M.O. and T. depts. of Isle of Harris. Pop. 297

TARBERT LOCHS, EAST AND WEST, two inlets of the sea, on opposite sides of the islands of Harris and Lewis. The neck of land which divides them is about a mile wide. They are six miles long and five miles broad at their widest part

TARBET, Dumb., vil. on Loch Lomond. Has R.S., and P.O. with M.O. and T. depts. of Dumbartonshire

TARBOLTON, Ayr., par. Acres 12,058. Pop. 5131. Contains Tarbolton vil., which has R.S., and a P.O. with M.O. and T. depts. under Ayr. Pop. 1226

TARBRAX, Lan., vil., 6½ miles from Carnwath. R.S. Cobbinshaw. Has P.O. M.O. and T.O. under Edinburgh

TARFF, Kirkc., place, with R.S., 3½ miles from Kirkcudbright

TARFSIDE, Forf., vil., 9½ miles from Edzell. It has a P.O. with M.O. and T. depts. under Brechin

TARLAND, Aber., par. Acres 6300. Pop. 704. Contains Tarland vil., which has a P.O. with M.O. and T. depts. of Aberdeenshire. Pop. 357

TARRENSAY, Inv., isle, Harris par., Outer Hebrides. Pop. 33

TARVES, Aber., par. Acres 16,300. Pop. 2026. Contains Tarves vil., 5 miles from Old Meldrum R.S. It has a P.O. with M.O. and T. depts. Pop. 239

TAY, the largest and most beautiful of Scottish rivers; it rises on the borders of Argyllshire, and passes through Loch Dochart and Loch Tay; after being increased by various tributary streams it passes through Perth. A little below this town it turns to the east, and, after receiving the waters of the Earn, and passing through the Carse of Gowrie, it attains a width of nearly 3 miles. The breadth of the river, however, narrows to 2 miles at Dundee, where it is spanned by the Tay Bridge, about 8 miles below which it enters the North Sea. It has a course of about 100 miles, and is unrivalled for its valuable salmon fisheries

TAYFUIRST, Argyll., ham., adjacent to Ballachulish

TAYINLOAN, Argyll., vil., 20 miles from Campbeltown. Has P.O. with M.O. and T. depts. of Argyllshire

TAYNUILT, Argyll., vil., about 13 miles from Oban. It has R.S., and a P.O. with M.O. and T. depts. of Argyllshire

TAYPORT, Fife., police burgh on Firth of Tay. Has linen and jute and engineering works, also a large saw-mill, &c. It has a P.O. with M.O. and T. depts. of Fifeshire, a R.S., and maintains a railway ferry to Broughty-Ferry. Pop. 3164

TAYVALLICH, Argyll., vil. with P.O. and M.O. and T. depts. under Lochgilphead

TEALING, Forf., par Acres 6980. Pop. 515. Contains Tealing village, which has a P.O. and T. dept. under Dundee, 6 miles. M.O. at Downfield

TEANGUE, Inv., ham., 3 miles from Isle Ornsay, on Knock Bay, Skye. Has a P.O. under Kyle. M.O. and T.O. Isle Ornsay

TEATH, OR TEITH, Perth., a river formed by two headstreams which unite, and, after a course of 15 miles, join the Forth below Stirling

TEMPLAND, Dumf., vil., Lochmaben par. It has a P.O. under Lockerbie. T.O. Millhouse Bridge, 2. M.O. Lochmaben, 2½

TEMPLE, Dumb., vil., now annexed to Glasgow

TEMPLE, Midlothian, par. and vil., 3 m. from Gorebridge. Acres 13,630. Pop. of par. 352. It has a P.O. under Gorebridge. T.O. and M.O. Gorebridge, 3

TEMPLE, Fife., see LARGO

TEMPLETON, Forf., ham., Newtyle par.

TERREGLES, Kirkc., par. Acres 3828. Pop. 580. Terregles ham. has a P.O. under Dumfries, which is the nearest M.O. and T.O. 2½ m. distant

TEVIOT, a river which flows through the county of Roxburgh, and, after being joined by various tributary streams, enters the Tweed at Kelso

TEVIOTHEAD, Rox., par. Acres 31,496. Pop. 353. It has a P.O. with T. dept. under Hawick. M.O. Hawick

THANKERTON, Lan., vil., 5 miles from Carstairs Junction. It has a R.S., and a P.O. with M.O. and T. depts. under Biggar. Pop. 220

THE BRAES, Inv., vil., 6 miles from Portree, Isle of Skye. It has a P.O. with T. dept. under Portree. M.O. at Portree

THE CRAIGS, Ross., place with P.O. and T. dept. under Ardgay, which is the nearest M.O.

THE GLEN, Peeb., place with P.O and M.O. and T. depts. under Innerleithen

THE MOUND, Suth. R.S. 7¾ miles from Dornoch. Has a P.O. of Sutherlandshire. M.O. Golspie, 3. T.O. at R.S.

THE POLES, Suth., place 2½ miles from Dornoch

THORN, Ren., suburb of Johnstone

THORNHILL, Dumf., town with R.S., and 14 miles from Dumfries. It has a head P.O. with all depts. Has live stock sales. Pop. 1044

THORNHILL, Perth., vil., 4 miles from Doune. It has a P.O. with M.O. and T. depts. of Perthshire.

THORNIELEE, Sel. Place with R.S. 5 miles from Innerleithen

THORNLIEBANK, Ren., town, 1½ miles from Pollokshaws. It has a P.O. with M.O. and T. depts. under Glasgow, and a R.S. Has calico-printing and Turkey red dyeing works. Pop. 1512

THORNTON Midlothian, vil, Carrington par.

THORNTON, Fife., vil., 3 miles from Markinch; has a R.S., and a P.O. with M.O. and T. depts. of Fifeshire. Pop. 2342

THORNTON, Forf., vil., Glamis par.

THORNTON HALL, Lan. Place with R.S., 3 miles from East Kilbride, has a P.O. under Glasgow. M.O. and T.O. Busby, 2., also T.O. at R.S.

THORNWOOD, Lan., vil., 4 miles from Hamilton

THRUMSTER, Caith., ham., has R.S., and P.O. under Wick. M.O. and T O. Wick, 4

THURSO, Caith., police burgh and seaport town. It has a head P.O. with all depts., and a R.S. Communicates by steamer with Aberdeen, Kirkwall, Leith, Lerwick, Wick, &c. Pop. 2946; par. 4095. Acres 21,182

TIBBERMORE, Perth., par. Acres 7131. Pop. 3588. The vil., 5 miles from Perth, has a P.O. under Perth. M.O. and T.O. Almondbank, 2. Has bleachfields

TIGH, Inv., islet, Portree par. Pop. 10

TIGHARRY, Inv., ham., North Uist. It has a P.O. with M.O. and T. depts under Lochmaddy, 14 miles

TIGHNABRUAICH, Argyll., vil. on Kyles of Bute. It has a P.O. with M.O. and T. depts. of Argyllshire. Summer resort. Pop. 638

TILLICOULTRY, Clack., police burgh. It has a R.S., and a P.O. with M.O. and T. depts. of Clackmannanshire. Has woollen manufactures. Pop. 2953; par. 4461. Acres 6916

TILLIETUDLEM, Lan., place, with R.S., 9 miles from Hamilton

TILLYDUKE, Aber., place 3 miles from Strathdon

TILLYFOURIE, Aber., place with R.S., and P.O. under Aberdeen. M.O. Whitehouse. T.O. Ordhead

TILLYOCHIE, Kinr., ham., 3 miles from Kinross

TINGWALL, Shet., par. and ham. Acres 29,217. Pop. 1531. It has a P.O. with T. dept. under Lerwick. M.O. Scalloway, 5

TINWALD, Dumf., par. Acres 10,312. Pop. 671. P.T. Dumfries, 4 miles

TIPPERTY, Kinc., ham., 9 miles from Stonehaven

TIREE, see TYREE

TIRORAN, Argyll., place with P.O. under Oban. M.O. and T.O. Pennyghael, 7

TOBERMORY, Argyll., police burgh and seaport in Mull. It has a P.O. with M.O. and T. depts. of Argyllshire, and regular steamboat communication with Glasgow, Oban, Portree, &c. Is a Marconi Telegraph Station. Pop. 772

TOBERONOCHY, Argyll., vil., Luing Island. Has a P.O. with M.O. and T. depts. under Oban. Pop. 100

TOCHIENEAL, Banff. Place with R S. 2 miles from Cullen

TODHILLS, Forf., ham., Tealing par.

TOLLCROSS, now included in Glasgow

TOLSTA-CHAOLAIS, Ross., vil., Lewis Island. Has P.O. with T. dept. under Stornoway, 13 miles distant M.O. Callanish

TOMATIN, Inv., ham., 19 miles from Inverness. Has R.S., and P.O. with M.O. and T. depts. of Inverness-sh.

TOMICH, Inv., place with P.O. and T. dept. under Beauly, 22 miles. M.O. Cannich

TOMINTOUL, Banff., vil., Kirkmichael par. Has P.O. with M.O. and T. depts. 15 miles from Ballindalloch R.S., both connected by motor. Highest village in Scotland. Pop. 457

TOMNAVOULIN, Banff., place with P. O. and T. dept. under Ballindalloch, Banffshire. M.O. Glenlivet

TONG, Ross., vil., Isle of Lewis, 4 miles from Stornoway, under which it has a P.O. M.O. and T.O., Back. 4

TONGLAND, Kirk., par. Acres 9660. Pop. 669. It has a P.O. under Kirkcudbright. M.O. and T.O. Kirkcudbright, 2

TONGUE, Suth., par. Acres 81,048. Pop. 1184. Tongue vil. has a P.O. with M.O. and T. depts. under Lairg. 38½ miles distant. The par. also includes Roan Island

TORBOTHIE, Lan., part of Shotts Ironworks village

TORE, Ross., place with P.O. of Rossshire. T.O. and M.O. Munlochy, 3

TORNAVEEN, Aber., ham. It has a P.O. under Torphins, 3 miles distant. M.O. and T.O. Lumphanan

TORNESS, Inv., place, 14 miles from Inverness, with P.O. and T. dept. under Inverness. M.O. at Foyers

TOROSAY, Argyll., par., Mull. Acres 89,584. Pop. 610. P.T. Oban

TORPHICHEN, W. Lothian, par. Acres 9898. Pop. 4175. Contains Torphichen vil., 3 miles from Bathgate (pop. 525). It has a P.O. with M.O. and T. depts. under Bathgate

TORPHINS, Aber., vil., 7 miles from Banchory, which has a R.S., and a P.O. with M.O. and T. depts. of Aberdeenshire. Pop. 473

TORRAN, Inv., place in Raasay Island, Inner Hebrides. P.T. Raasay

TORRANCE, Stir., vil., 3 miles from Kirkintilloch. It has R.S., and a P.O. under Glasgow. M.O. and T.O. Kirkintilloch

TORRIDON, Ross., ham. It has a P.O. with M.O. and T. depts. under Auchnasheen, Ross-shire

TORRIN, Inv., ham., on Loch Slapin, Skye. It has a P.O. with T. dept. under Broadford, which is the nearest M.O., 6 miles distant

TORRY, Kinc., fishing vil., now included in Aberdeen City, on the opposite side of the Dee, but connected by the Victoria Bridge. It has a P.O. with M.O. and T. depts. under Aberdeen

TORRYBURN, Fife., par. and vil., 5 miles from Dunfermline, with R.S. It has a P.O. with M.O. dept. under Dunfermline. T.O. New Mills, 1. Collieries in the district. Torryburn par.. Acres 3423. Pop. 1910

TORRY, LOW, Fife., vil., adjacent to Torryburn

TORSAY, Argyll., isle, Kilbrandon and Kilchattan par. P.T. Oban. Pop. 6

TORTHORWALD, Dumf., par. Acres 6827. Pop. 718. Torthorald, vil., 4 miles from Dumfries, has a P.O. under Dumfries. M.O. and T.O. Dumfries

TORWOOD, Perth., ham., nr. Dunkeld

TORWOOD, Stir., vil., 2½ miles from Larbert

TOUGH, Aber., par. Acres 7109. Pop. 487. Tough vil. has P.O. under Aberdeen. T.O. and M.O. Whitehouse, 2

TOWARD, Argyll., place on Firth of Clyde. It has a P.O. with M.O. and T. depts. under Dunoon

TOWARD POINT, Argyll., place with a lighthouse, and a P.O. with T. dept. under Dunoon. M.O. Toward

TOWIE, Aber., par. Acres 16,736. Pop. 569. P.T. Aberdeen

TOWNHEAD, Kirkc., place 2 miles miles from Castle-Douglas

TOWNHEAD, Dumf., vil., 3 miles from Penpont

TOWNHILL, Fife., colliery vil. Has P.O. with M.O. and T. depts under Dunfermline, 1½ miles distant

TOWN YETHOLM, Rox. See YETHOLM

TRABBOCH, Ayr., vil., 8 miles from Ayr. has R.S. P.O. under Tarbolton

TRANENT, E. Lothian, police burgh, and seat of small debt court, situated about a mile from Prestonpans R.S., and 10 miles from Edinburgh, with a motor 'bus service. It has a P.O. with M.O. and T. depts. of East Lothian Coal mining district. Pop. 4526; par. 9002. Acres, 5918

TRAQUAIR, Peeb., par. Acres 18,489. Pop. 551. Traquair vil., 1½ miles from Innerleithen, has a P.O. with T. dept. under Innerleithen, which is the nearest M.O.

TRESTA, Shet., bam., Fetlar Island. It has a P.O. with M.O. and T. depts. under Lerwick

TRINITY GASK, Perth., par. Acres 5691. Pop. 354. P.T. Aucherarder

TROCHRY, Perth., vil., with P.O. and T. dept. under Dunkeld (4 miles distant). M.O. at Dunkeld

TRONDRA, Shet., isle, Tingwall par. Pop. 91

TROON, Ayr., police burgh, and a seabathing resort. It has a head P.O. with all depts., a R.S., and a commodious harbour. Has good golf links. Pop. 8544

TROQUEER, Kirkc., par. Acres 12,125. Pop. 7594. Contains Maxwelltown. P.T. Dumfries

TROSSACHS, Perth., a romantic mountain defile, extending between Callander and Loch Katrine. Trossachs par. has a P.O. with M.O. and T. depts. under Callander

TULLIALLAN, Fife., par. Acres 3685 Pop. 2166; Lighting district, 2012. Contains Kincardine. P.T. Kincardine, Fifeshire

TULLIBARDINE, Perth., vil., with R.S., 3 miles from Auchterarder, which is the P.T.

TULLIBODY, Clack., vil. It has a P.O. under Cambus. M.O. and T.O Cambus. R.S. Cambus. Pop. 824

TULLICH, Aber., vil., 2 miles from Ballater

TULLOCH, Inv., place, 18 miles from Fort-William, with R.S., and P.O. of Inverness-shire. M.O. and T.O. Roy Bridge, 5

TULLYDIVIE, Moray., ham., Edenkillie par

TULLYMET, Perth., ham. Has a P.O. under Ballinluig, 2½ miles distant, which is the nearest M.O. and T.O.

TULLYNESSLE AND FORBES, Aber., par. Acres 11,283. Pop. 727. P.T. Aberdeen

TULLYPOWRIE, Perth., ham., 1½ miles from Aberfeldy

TUMMEL BRIDGE, Perth., ham. It has a P.O. with M.O. and T. depts. under Pitlochry

TUNDERGARTH, Dumf., par. Acres 10,486. Pop. 321. P.T. Lockerbie

TURNBERRY, Ayr., place with R.S., 6 miles from Girvan. Has golf links. P.O. with M.O. and T. depts. under Ayr

TURNHOUSE, M'lothian, place with golf course and R.S. 6¼ miles from Edinburgh

TURRIFF, Aber., police burgh, and seat of small debt court. It has a head P.O with all depts., and a R.S. Pop. 2298; par., 3944. Acres 18,397

TUSHIELAW, Sel. Place 15 miles from Selkirk

TWATT, Ork., vil., has P.O. under Kirkwall. M.O. and T.O. Dounby, 3

TWATT, Shet., place in Sandsting par., 12 miles from Lerwick

TWECHAR, Dumb., vil., 2 miles from Kilsyth. Has a P.O. with M.O. under Glasgow. T.O. Kilsyth, 2

TWEED, a large river which rises in Peeblesshire, and drains almost the whole of the east portion of the Scottish lowlands. Its course lies for the most part in a north-easterly direction. It receives a number of small streams, and, after a course of 95 miles enters the North Sea at Berwick. It affords the best salmon, trout, and grilse fishing in the south of Scotland. Along its coast are many interesting ruins of ancient border fortresses

TWEEDSMUIR, Peeb., par. Acres 32,278. Pop. 177. Has a P.O. with M.O. and T. depts. under Biggar

TWYNHOLM, Kirkc., par. Acres 10,528 Pop. 720. Twynholm vil., 3 miles from Kirkcudbright, has a P.O. with M.O. and T. depts. of Kirkcudbrightshire

TYNDRUM, Perth., vil., 34 miles from Callander. It has a R.S., and a P.O. with M.O. and T. depts. under Crianlarich

TYNE, E. Lothian, a river which rises in the county of Midlothian, and, after a course of about 30 miles, falls into the sea 2 miles north of Dunbar

TYNEHEAD, M'lothian, place with R.S., and a P.O. under Edinburgh. M.O. and T.O. Blackshiels, 4

TYNET, Banff., ham., Rathven par.

TYNNINGHAME, E. Lothian, vil., 2 miles from East Linton R.S. It has a P.O. with M.O. under Prestonkirk. T.O. Prestonkirk, 2

TYNRON, Dumf., par. and ham. Acres 15,708. Pop. of par. 295. It has a P.O. with T. dept. under Thornhill, 6 miles distant. M.O. Moniaive

TYREE, Argyll., island and parish. It has a P.O. with M.O. and T. depts. under Scarinish, q.v. Acres 18,896. Pop. 1451, including Skerryvore islet

TYRIE, Aber., par. Acres 11,185. Pop. 2195. It has a P.O. with T. dept under Fraserburgh. M.O. New Aberdour

U

UDDINGSTON, Lan., town, 4 miles from Hamilton. It has a P.O. with M.O. and T. depts. under Glasgow, and R.S. Has ironfoundries, and agricultural implement making. Pop. 8352

UDDINGTON, Lan., vil., 2½ miles from Douglas

UDNY, Aber., par. Acres 11,242 Pop. 1475. Contains Udny village, with R.S. It has a P.O. and M.O under Aberdeen. T.O. at Station

UDSTON, Lan., vil., 2 miles from Hamilton

UIG, Inv., vil., Snizort par., Skye. It has a P.O. with M.O. and T. depts. under Portree, 14 miles distant. Regularly called at by steamers from Glasgow

UIG, Ross., par., Isle of Lewis. Acres 129,109. Pop. 3364. P.T. Stornoway

UIST (NORTH), Inv., island and par., Outer Hebrides. Acres 75,513. Par. pop. 2827. Island pop. 2349. It also includes the inhabited islands of Baleshare, Boreray, Grimsay, Heisker, Kirkibost, Monach, North Uist, Oronsay, Ronay, and Vallay. P.T. Lochmaddy

UIST (SOUTH), Inv., island and par., Outer Hebrides. Acres 90,093. Par. pop. 4236. Island pop. 2810. It also includes the inhabited islands of Benbecula, Eriskay, Fladda, Grimisay, and South Uist. P.T. Lochboisdale

ULBSTER, Caith., ham. It has R.S., and P.O. under Wick. T.O. and M.O. Lybster, 7

ULLAPOOL, Ross., fishing vil. on Loch Broom and 32 miles from Garve, with which it is connected by motor. The chief industry is its herring fishing. Has a P.O. with M.O. and T. depts. of Ross-shire, a spacious harbour, and regular steamboat communication with Glasgow, Portree, Stornoway, &c. Pop. 538

ULSTA, Shet., ham., Yell Island. It has a P.O. with T. dept. under Lerwick. M.O. Westsandwick

ULSTON, Rox., ham., 1½ miles from Jedburgh

ULVA, Argyll., island, Kilninian and Kilmore par. Pop. 25. Has P.O. (called Ulva Ferry) with M.O. and T. depts. under Oban

ULVA, Argyll., island, North Knapdale par. Pop. 9

UNST, Shet., par. and island (par. comprising the islands of Muckle Flugga, Unst, and Uyea). Pop. of par. 1341; island pop. 1326. P.T. Lerwick

UPHALL, W. Lothian, par. Acres 4529. Pop. 11,119. Contains Upball vil., about 2 miles from Broxburn (pop. 10,757), with R.S., and a P.O. with M.O. and T. depts. under Broxburn. Has large paraffin oil works

UPLAWMOOR, Ren., vil., 5 miles from Barrhead. Has R.S., and a P.O. with M.O. and T. depts. under Glasgow

UPPER KEITH, E. Lothian, vil., 2 miles from Humbie R.S.

URIE, a river which rises in Aberdeenshire, and falls into the Don near Inverurie

URQUHART AND LOGIE WESTER, Ross par. Acres 13,603. Pop. 1792. P.T. Conon Bridge

URQUHART, Moray., par. Acres 12,492. Pop. 1473. Contains Urquhart vil., 5 miles from Elgin, with R.S., and P.O. under Elgin. M.O. Lhanbryde, 1. T.O. at R.S.

URQUHART AND GLENMORISTON, Inv., par. Acres 122,708. Pop. 1488. P.T. Drumnadrochit

URR, Kirkc., par. Acres 15,429. Pop. 4032. Contains Dalbeattie

URR, OR ORR, Kirkc., a river which rises in a lake of the same name, on the borders of Dumfriesshire, and enters the Solway Firth about 10 miles from Kirkcudbright

URRAY, Ross., par. Acres 72,513. Pop. 1826. Urray vil., 3 miles from Muir of Ord R.S., has a P.O. with T. dept. under Muir of Ord. M.O. at Muir of Ord. Pop. 255

USAN, Forf., fishing bam., 2½ miles from Montrose

USSIE VALLEY, Ross., place 3 miles from Conon Bridge

UYEA, Shet., isle, Unst par. Pop. 12

UYEASOUND, Shet., vil. in Unst Island. It has a P.O. with M.O. and T. depts. under Lerwick, 37 miles distant

V

VAILA, Shet., isle, Walls par. Pop. 5
VALDIGARTH, Ork., ham., Westray par. Has a P.O. under Kirkwall. M.O. and T.O. Westray, 4
VALLAY, Inv., island on coast and in par. of North Uist. Pop. 19
VALTOS, Ross., vil., Lewis Island, 34 miles from Stornoway
VATERNISH, see WATERNISH
VATERSAY, see WATERSAY
VATSKIR, Ross., vil., 6 miles from Stornoway, Isle of Lewis
VEIRA, OR WIRE, Ork., isle, Rousay, Egilsay, and Veira par. Has P.O. under Kirkwall. M.O. and T.O Rousay, 4 (by sea). Pop. 44
VIDLIN, Shet., ham., with steamboat pier, 24 miles from Lerwick, with P.O. and T.O. under Lerwick. M.O. Voe, 7 miles
VIRKIE, Shet., ham., south of Shetland. Has a P.O. under Lerwick. T.O. Sumburgh, 2. M.O. Dunrossness
VOE, Shet., vil., 16 miles from Lerwick, under which town is has a P.O. with M.O. and T. depts.

W

WALKERBURN, Peeb., vil., 2 miles from Innerleithen. It has a R.S., and P.O. with M.O. and T. depts of Peeblesshire. Has woollen manufactures. Pop. 1076
WALKERTON, Fife., vil., adjoining Leslie
WALLACETOWN, suburb of Ayr
WALLACETOWN, Stir., vil., 1½ miles from Polmont Junction
WALLS AND FLOTTA, Ork., par. Acres 24,330. Pop. 1115. P.T. Stromness
WALLS, Shet., par. and ham., 15 miles from Lerwick. Acres 23.668. Pop. 1102. It has a P.O. with M.O. and T. depts. under Lerwick
WALLYFORD, M'lothian, vil., 1½ m. from Musselburgh. Has a P.O. under Musselburgh, which is the nearest T.O. M.O. Levenhall
WALSTON, Lan, par. Acres 4365. Pop. 227. P.T. Biggar
WAMPHRAY, Dumf., par. Acres 13,136. Pop. 394. It has a R.S., and a P.O. with T. dept. under Beatock. M.O. Johnstone Bridge, 3
WANDELL AND LAMINGTON, Lan., par. Acres 12,793. Pop. 255. Contains Lamington vil., 6 miles from Biggar, with a R.S., and a P.O. with M.O. and T. depts. of Lanarkshire
WANLOCKHEAD, Dumf, vil. In the neighbourhood are lead mines. It has R.S., and P.O. with M.O. and T. depts. of Dumfriesshire
WARDHOUSE, Aber. R.S. 10 miles from Huntly
WARDIE, a suburb of Edinburgh
WARTHILL, Aber. See MEIKLE WARTLE
WASBISTER, Ork., ham., Rousay Island, has a P.O. under Kirkwall M.O. and T.O. Rousay, 5
WATERBECK, Dumf., vil., 3 miles from Kirtlebridge R.S. It has a P.O. with M.O. and T. depts. under Lockerbie
WATERLOO, Lan., vil., 2 miles from Wishaw, under which town it has a P.O. M.O. Overtown. T.O. Wishaw
WATERNISH, Inv., the eastern portion of Duirinish par., Skye. It has a P.O. with M.O. and T. depts. under Portree
WATER OF LEITH, part of Edinburgh
WATERSAY OR VATERSAY, Inv., isle, Barra par., Outer Hebrides. Has a P.O. under Castlebay. M.O. and T.O. Castlebay, 4 (by ferry). Pop. 240
WATERSIDE, Ayr., ham., 6 miles from Kilmarnock
WATERSIDE, Ayr., vil., 3½ miles from Dalmellington. It has a R.S.
WATERSIDE, Dumb., vil., 2 miles from Kirkintilloch. Pop. 797
WATTEN, Caith., par. Acres 30,600. Pop. 908. Watten vil. has R.S., and a P.O. with M.O. and T. depts. of Caithness-shire
WATTSTOUN, Lan., vil., 3 miles from Airdrie
WEEM, Perth., par. and vil. Acres 7490. Pop. of par. 370. P.T. Aberfeldy, 1 mile distant
WEISDALE, Shet., dist. having P.O. with T. dept. under Lerwick. M.O. Tresta
WELLBANK, Forf., place in Monifieth par. It has a P.O. under Dundee. M.O. Broughty Ferry. T.O. Monikie
WELLWOOD, Fife., mining vil., 1½ miles from Dunfermline, under which it has a P.O. M.O. and T.O. Dunfermline. Pop. 569
WELLWOOD ROW, Ayr., vil., Muirkirk par. R.S. Muirkirk, 2
WEMYSS, Fife., par. Acres 4872. Pop. 26,619
WEMYSS BAY, Ren., Watering-place on Firth of Clyde, 8 miles from Greenock. It has a P.O. with M.O. and T. depts. of Renfrewshire, terminal R.S., and hydropathic. Pop. 367
WEMYSS (EAST), Fife., important vil., with a P.O. and M.O. and T. depts. of Fifeshire. Has a linen factory, also brewing. Pop. 2638
WEMYSS (WEST), Fife., large vil., 2 miles from Dysart. It has a R.S., a harbour, and a P.O. with M.O. and T. depts. under East Wemyss. Pop. 1073
WEST BARNS, see BARNS (WEST)
WESTBURN, Lan., vil., adjoining Cambuslang
WEST CALDER, see CALDER (WEST)
WESTCRAIGS, W. Lothian, vil., 5½ miles from Bathgate, with a R.S.
WESTERDALE, Caith., place with P. O. under Halkirk. M.O. and T.O. Halkirk, 6
WESTERKIRK. Dumf., par. Acres 27,023. Pop. 372. Westerkirk vil., 6 miles from Langholm, which is the P.T.
WESTFIELD, W. Lothian, place, 3 m. from Bathgate, with R.S., and P.O. with T. dept. under Bathgate. M.O. Avonbridge. Has paper mills
WESTFIELD, Perth., vil., Rattray par. It has a P.O. under Blairgowrie, 2. M.O. New Rattray, 1. T.O. Blairgowrie, 2
WESTHAVEN, Forf., suburb of Carnoustie
WEST KILBRIDE, see KILBRIDE (WEST)
WEST LINTON, see LINTON
WEST LONGRIGG, Lan., vil., adjacent to Longriggend
WEST LOTHIAN, a county, bounded on the north by the Firth of Forth, east by Midlothian, south by Midlothian and Lanarkshire, and west by Lanarkshire and Stirling. The surface is diversified by flat tracts and small hills, and comprises every variety of soil. The farms are large, and all the principal crops are grown with success. The county is watered by the Almond and the Avon, also several smaller streams. The minerals found are coal, limestone, shale, ironstone, and freestone. West Lothian returns one member to Parliament. Area 76,860 acres. Pop. 81,431
WEST MARYSTON, Lan., vil., 3 miles from Coatbridge
WESTQUARTER, Lan., vil., 2 miles from Glassford
WESTRAY, Ork., island. It has a P.O. with M.O. and T. depts. under Kirkwall, 22 miles distant. Has steamer communication with Kirkwall. Westray par. Acres 11.551. Pop. 1269
WESTRIGG, W. Lothian, vil., 2 miles from Armadale
WESTRUTHER, Ber., par. and vil. Acres 14,633. Pop. 421. Is has a P.O. with T. dept. under Gordon, Berwickshire. M.O. Gordon. Vil. Pop. 51
WEST SALTON, see SALTON
WESTSANDWICK, Shet., ham., Yell Island. Has P.O. with M.O. and T. depts. under Lerwick
WEST WEMYSS, see WEMYSS (WEST)
WEYDALE, Caith., ham., 3½ miles from Thurso, has P.O. under Thurso, which is the nearest M.O. and T.O.
WHALSAY, Shet., island, 15 miles from Lerwick, with which town there is steamboat connection. Pop. 900 It has a P.O. with M.O. and T. depts. under Lerwick
WHAUPHILL, Wigt vil., 4 miles from Wigtown. It has R.S., and a P.O. with T. dept. of Wigtownshire. M.O. Kirkinner, 1½ miles
WHIFFLET, Lan., large vil. about a mile from Coatbridge. It has a R.S., and a P.O. with M.O. and T. depts. under Coatbridge
WHINNYFOLD, Aber., place 8½ miles from Peterhead
WHINNYLEGGATE, Kirkc., place 3 miles from Kirkcudbright
WHINS OF MILTON, Stir., vil., adjacent to Bannockburn. Pop. 477
WHISTLEFIELD, Dumb Place at head of Gareloch, with R.S.
WHITBURN, W. Lothian, police burgh. 3½ miles from Bathgate. It has a R.S., and a P.O. with M.O. and T. depts. under Bathgate. Coal and iron district. Pop. 2440; par. 12,629. Acres 9776
WHITBURN, EAST, W. Lothian, vil., Whitburn par.
WHITEBRIDGE, Inv., ham., 10 miles from Fort-Augustus, with P.O. and T. dept. under Inverness. M.O. at Foyers, 4 miles
WHITECAIRNS, Aber., place with P.O. under Aberdeen. M.O. and T.O. New Machar, 3 miles
WHITECRAIGS, Renf. R.S. 6½ miles from Glasgow
WHITEHILLS, Banff., coast vil. Has a P.O. with M.O. and T. depts. under Banff. Pop. 1013. R.S. Banff, 2½ miles

WHITEHOUSE, Aber., place 3 miles from Alford, with R.S., and a P.O. with M.O. and T. depts. under Aberdeen

WHITEHOUSE, Argyll., ham. on West Loch, Tarbert. It has a P.O. with M.O. and T. depts. of Argyllshire

WHITEKIRK AND TYNNINGHAME, E. Lothian, par. Acres 6333. Pop. 732. Whitekirk vil., 4 m. from East Linton R.S., has a P.O. under Prestonkirk. M.O. Tynninghame, 2. T.O. Prestonkirk, 4

WHITEMIRE, Moray, vil., Dyke par. Has a P.O. under Forres, 6 miles distant. M.O. Forres. T.O. Brodie

WHITENESS, Shet., ham., Tingwall par. It has a P.O. and T.O. under Lerwick (9 miles distant). M.O. Scalloway

WHITERASHES, Aber., place with P. O. under Aberdeen. M.O. and T.O. New Machar, 4 miles

WHITERIGG, Lan., vil., with R.S., 3 miles from Airdrie

WHITHORN, Wigt., royal and police burgh, 11 miles from Wigtown. It has a P.O. with M.O. and T. depts. of Wigtownshire, and R.S. Pop. 951; par. 1796. Acres 11.848

WHITING BAY, Bute., vil., Isle of Arran. It has a P.O. with M.O. and T. depts. of Isle of Arran

WHITLETTS, Ayr., vil., Ayr par., 2 miles from Ayr. Pop. 991. P.O. with M.O. and T. depts. under Ayr

WHITSOME, Ber., par. Acres 4895. Pop. 433. The vil., 4½ miles from Edrom R.S., has a P.O. with T. dept. under Chirnside. M.O. Swinton, 3

WHITTINGEHAME. E. Lothian, par. Acres 15,466. Pop. 493. Whittingehame vil., 3 miles from East Linton R.S.,has a P.O. under Haddington. M.O. and T.O. Stenton, 2

WIAY, Inv., isle, South Uist par. off Benbecula Island

WICK, the county town of Caithnessshire, a royal, police, and parl burgh, seat of sheriff court, seaport, and headquarters of an important herring fishery. It has a head P.O. with all depts., a terminal R.S., and an extensive harbour, and regular steamboat communication with Aberdeen, Kirkwall, Leith, Lerwick, Liverpool, Stornoway, Thurso, &c. Pop. (including Pulteneytown) 7548; par. 10,383

WIESDALE, see WEISDALE

WIGTOWN, the county town of Wigtownshire, a royal and mun. burgh, and a seat of sheriff court. It has a P.O. with M.O. and T. depts. of Wigtownshire, a R.S., and a good harbour. Pop. 1261; par. 1531. Acres 8206

WIGTOWNSHIRE, a county bounded on the east by Kirkcudbrightshire, south and west by the Irish Sea, and north by Ayrshire. The county is irregular and deeply indented by Loch Ryan and Luce Bay, which forms the Rhinns of Galloway (q.v.). The richest lands lie near the coast and on the banks of the rivers. The rising grounds in the east through the parish of Wigtown and the lower parts of Penningham are for the most part fit for tillage. The peninsula, called the Rhinns, is also good arable land. The hills in this part of the county rise to a considerable height, and act as a barrier against the westerly winds. The north districts, called the Moors, are bleak and hilly; they occupy nearly one half of the county, and contain only a few patches of arable land. The principal rivers are the Cree, the Bladenock, the Tarff, the Luce, and others. The climate is mild and humid. The chief crops are oats and barley, also wheat, potatoes, and turnips. Dairy-farming and stock-breeding are also carried on. Slate and marble are found. Wigtownshire united with Kirkcudbright (now called Galloway) returns one member to Parliament. Area, 311,984 acres. Pop. 29,331

WILKIESTON, M'lothian, vil., 3 m. from Mid Calder. It has a P.O. under Kirknewton. T.O. and M.O. Kirknewton, 2

WILLIAMSBURGH, suburb of Paisley

WILSONTOWN, Lan., vil., 9¼ miles from Carstairs, with R.S. T.O. at R.S.

WINCHBURGH, W. Lothian, 6 miles from Linlithgow. It has a R.S., and a P.O. with M.O. and T. depts. of West Lothian. Pop. 1581

WINDYEDGE, Dumf., ham., Sanquhar par.

WINDYGATES, AND CAMERON BRIDGE, Fife., vil., 2 miles from Leven. Has a distillery. It has a P.O. with M.O. and T. depts. of Fifeshire. Pop. with Balcurvie, 1744

WINTON, E. Lothian. Place with R.S. 13 miles from Edinburgh

WIRE, Ork., isle. See VEIRA

WISHAW, Lan., town and police burgh. The burgh was amalgamated with Motherwell (1920) and the united burghs now form one municipality. Is a centre of an important manufacturing district in the coal, iron, and steel trade. It has a head P.O. with all depts., and R.S. Pop. Wishaw and Motherwell, 64,710

WISTON AND ROBERTON, Lan., par. Acres, 13,156. Pop. 385. Contains Wiston vil., 1½ miles from Lamington R.S.

WOLFHILL, Perth., vil., 6 miles from Perth, under which it has a P.O. with T. dept. M.O. Balbeggie, 4

WOODEND, Aber., vil., 4½ miles from Aberdeen

WOODEND, W. Lothian, vil., 3½ miles from Bathgate

WOODHAVEN, Fife., vil., with harbour, 1 mile from Newport

WOODHEAD, Aber., vil., 3 miles from Fyvie, under which it has a P.O. Nearest M.O. and T.O. Fyvie

WOODSIDE, Aber., town on the Don, now merged into the burgh of Aberdeen. It has a R.S., and a P.O. with M.O. and T. depts under Aberdeen

WOODSIDE, Fife., vil., 1½ miles from Markinch

WOODSIDE, Perth. Village with R.S. 2½ miles from Coupar-Angus, under which it has a P.O. T.O. and M.O. Burrelton, 1½

WORMIT, Fife.,vil. (incorporated with Newport). Has R.S., and a P.O. with M.O. and T. depts. under Dundee

Y

YARROW, Sel., par. Acres 48,851. Pop. 459. It has a P.O. with M.O. and T. depts. under Selkirk

YARROWFORD, Sel., ham., 5 miles from Selkirk, has P.O. and T.O. under Selkirk. M.O. Selkirk

YELL, Shet., par. and island. Acres 52,136. Pop. 1883. P.T. Lerwick

YESTER, E. Lothian, par. Acres 9028. Pop. 691. P.T. Gifford

YETHOLM, Rox., par. Acres 5861. Pop. 612. The par. is comprised of the vils. of Town Yetholm (pop. 295) and Kirk Yetholm (pop. 140), and has a P.O. with M.O. and T. depts. under Kelso, 8 miles distant

YIELDSHIELDS, Lan., vil., 1½ miles from Carluke

YOKER, Dumb., vil., 8 miles from Glasgow, with which it is connected by electric tramway. Has R.S., and a P.O. with M.O. and T. depts. under Glasgow

YTHAN BANK, Aber., place 5 miles from Ellon, under which it has a P. O. Nearest M.O. and T.O. Ellon

COUNTY SUPPLEMENT

S. D.—8/A/41

IMPORTANT NOTE.

THIS SUPPLEMENT contains exhaustive Lists of COUNTY RESIDENTS, including COUNTY COUNCILLORS, PROFESSIONAL GENTLEMEN and FARMERS. The Lists have been compiled from the latest Official Information, and are arranged alphabetically according to Counties and Parishes, but (with a few exceptions) *do not* include residents in Municipal or Parliamentary Burghs. It will be seen that in many cases the name of the Parish is not required to complete the Postal Address, while in others the name of the County should be given.

The Publishers find that it is not possible to revise the FARMERS and PRIVATE RESIDENTS every year. A certain number of Counties are revised annually so that the whole of Scotland is covered within a period of about three years. The Counties revised since last edition was issued are:—AYR, DUMBARTON, FIFE, KINROSS, MIDLOTHIAN and PEEBLES.

Abbreviations used:. P.T——Post Town. R.S.O.—Railway Sub-Office. S.O.—Sub-Office.

Made and Printed in Great Britain.

SCOTTISH DIRECTORY

SUPPLEMENT

LIST OF COUNTY COUNCILLORS

Aberdeenshire

County Clerk and Treasurer—H. L. F. Fraser, M.A., LL.B., Aberdeen
G. W. Arnott, Bridgend, New Aberdour
G. Davie, Kloof New, Tyrie
Wm. C. Birnie, Newmill, Rathen
C. W. Sleigh, C.B.E., LL.D., Strichen Mains, Strichen
Wm. Park, Woodhead, Rathen, Fraserburgh
J. T. Will, Hallmoss, St Fergus
J. D. E. Booth, Dens, Peterhead
W. M. Bruce, of Inverquhomery, Longside
J. Rennie, Milladen, Mintlaw Station
F. Martin, St Dunstan's, Mintlaw Station
W. W. Laing, Pundlecroft, Maud
W. J. Irvine, Mains of Drum, New Deer
J. Catto, Auchencrieve, Methlick
J. Duthie Webster, Tarves
A. P. Watson, Allathan, Udny
R. P. Ligertwood, Piltochie, Ellon
J. T. Cantlay, Uppermill, Hatton
The Rt. Hon. The Earl of Caithness, of Auchmacoy, Ellon
J. T. Smith, Newburgh Ho., Newburgh
J. Anderson, Insch-Holme, Insch
Col. J. B. Milne, Kinaldie House, Kinellar
J. E. Lawie, Legatesden Ho., Pitcaple
L. Durno, Kirkhill, Oldmeldrum
A. M. Burnett, Kemnay Ho., Kemnay
W. C. Allan, Ardmurdo, Keith-hall
Col. A. E. Stewart, Glengarden, Ballater
J. Mearns, Struan, Aboyne
J. Anderson, Titaboutie, Coull, by Tarland
W. Milne, 10 South Turnpike rd., Kincardine O'Neil
H. R. Mollison, Prospect Cottage, Cluny
G. W. Cowie, Easterbo, Fisherie
W. L. Wilson, Millmoss, Turriff
Major C. G. Foxton, Auchry House
Sir Ian Forbes Leith, Bart., Fyvie Castle, Fyvie
S. A. Niven, Sunnyside, Rothienorman
Lt.-Col. G. B. Duff, D,S.O, Hatton Castle, Turriff
J. H. Loutit, Ardo Ho., Whitecairns
Q. H. I. Irvine, Straloch, Newmachar
F. Stephen, Suttie, Kintore
W. Stoddart, Perwinnes, Dyce
Jas. Cruickshank, Westwood, Stoneywood
A. G. Booth, 2A Oldmeldrum road, Bucksburn
J. Porter, Gillahill, Countesswells
Brig.-Gen. J. G. H. Hamilton, Skene House
J. Smith, 4 St Devenick's ter., Culta
W. Gilmour, Struma, Culter
J. Spencer, Binghill, Murtle
R. S. Gordon, East Tayloch, Oldmeldrum
Sir A. M'Lean, Littlewood park, Alford
D. F. Proctor, Tillyfourie, Tough
J. Strachan, New Mains, Towie
A. Simpson, Broadland, Cairney
J. Stuart, Maryfield, Drumblade
J. W. Cruickshank, Logie Newton, Rothienorman
B. Mackie, Milton of Noth, Gartly

BURGH REPRESENTATIVES.

Peterhead.

Provost R. S. Dingwall, 32 Prince st.
Bailie A. Donald, 34 St Mary st.
Baillie T. B. Work, 104 Queen st.
Treasurer Wm. Sutherland, 39 Prince street
Councillor Will, 25 St Peter street, Peterhead
Councillor W. Gordon, 54 Queen st.

Fraserburgh.

Provost J. M. Thompson, 18 Cross st.
Bailie J. Dunbar, 6 Derryduff road
Bailie Mrs Trail, Craiglea, Saltoun place
Bailie Rev. J. H. Williams, West Manse
Councillor H. J. Milne, Belmont Strichen road

Inverurie.

Provost A. Burnett, Stonelea, Port Elphinstone
Bailie R. Bruce, Heathfield, Cuninghill road

Huntly.

Bailie A. M'Iver, 12 Granary st.
Bailie Alex. Dufton, 16 Bogie st.

Rosehearty.

Councillor G. Walker, Elmore, Peathill

Ellon.

Provost D. R. Mackay, Strath Naver

Kintore.

Provost J. Ogilvie, New st.

Oldmeldrum.

Baillie Jas. Donald, Clifton Cottage

Turriff.

Provost J. Leatham, 7 Hillcrest

Ballater.

Councillor Rev. J. A. Matheson, St Nathalan's

Angus

(See Forfarshire).

Argyllshire

County Clerks—D. Smith and D. C. Mactavish, Lochgilphead
Rev. A. D. MacRae, Manse of Salen, Aros
I. S. MacKenzie, St Columba Hotel, Iona
J. M. Brown, The Hotel, Scarinish
J. A. Fletcher, Laudale, Strontian
A. M. Fletcher, Resipole, Strontian
Hon. Mrs Maclean, of Ardgour, Ardgour
Mrs K. Livingstone, Cliff Cottage, Port Appin
J. H. Stewart, The Moorings, Kinlochleven
A. W. Robertson, 69 Loanfern, Ballachulish
J. Anderson, Castles Farm, Lochawe
Rev. A. Anderson, The Manse, Kilmore
T. M. Macdonald, of Barguillean, Taynuilt
Rev. A. E. Anderson, The Manse, Dalmally
Rev. A. C. MacGillvray, 2 WoodlandJ avenue, Paisley
A. R. Page, Inveraray
A. Allison, Gleniffer Cott., Barbreck
J. G. Mathieson, Ri-Cruin, Kilmartin
Capt. G. I. Campbell, Yr. of Succoth, Crarae Lodge, Minard
Rev. W. MacPhail, Manse, Ardrishaig
J. Dickie, Kingsley, Tarbert
J. Mundell, Achnacarnan, by Tarbert
J. J. Black, Tangy
D. Gilchrist, East Trodigal, Machrihanish
P. J. Campbell, Estate Office, Campbeltown
Rev. D. M. Maclean, The Manse, Lochgoilhead
Capt. D. MacRae, of Eilean Donan, Wood Cottage, Otter Ferry
Mrs M. B. Mac Naughton, Ardachearnbeg, Glendaruel
A. M. Robertson, Blair Athol, Blairmore
Miss J. C. Allan, Hafton, Hunter's Quay
J. Miller, Primrose Bank, Innellan
A. C. MacLachlan, Lochgorm House, Bruichladdich
A. D. Mactaggart, The Hotel, Port Charlotte
A. C. M'Intyre, Staoisha, Bonahaven
Duncan Mackechnie, Craighouse, Jura

BURGH REPRESENTATIVES

J. Smith, Burnbank, Campbeltown
D. Campbell, Drumore Park, Campbeltown
Bailie G. Ralston Thomson, Creagdhu Mansions, Campbeltown
R. Greenlees, 46 Smith drive, Campbeltown

Argyllshire—continued.

Provost A. D. M'Nair, Castlehill, Campbeltown
Bailie J. Cameron, Dhailling Lodge, Dunoon
R. Stewart, Woodlands, Hunter's Quay
Bailie J. Marshall, Maycrest, Victoria road
P. Ferguson, Avondale, Bullwood, Dunoon
Provost A. M'Farlane, Commercial buildings, Dunoon
E. F. Wyatt, Cranford, Victoria road, Dunoon
Provost A. J. M'Intyre, Inveraray
J. A. Greenshields, Tigh-na-Mullan, Lochgilphead
J Maclachan, Thor Bhan, Oban
Provost William Hunter, Esplanade Hotel, Oban
Bailie J. Macnaughton, 7 Drimvargie terrace, Oban
H. M. M'Kie, 109 Angus ter., Oban
H. Carter, The Elms, Oban
D. S. Cameron, Mansfield, Tobermory

Ayrshire

County Clerk—J. R. Lockie
Col. C. L. C. Hamilton, Rozelle, Ayr
W. V. Stoner, 4 Rubie cres., Irvine
A. Steele, 1 Graigstonholm row, Lugar
G. M'Turk, 72 Glaisnock st., Cumnock
A. Sloan, Kerse Cottage, Rankinston
G. Park, 1 Hope's ave., Dalmellington
J. Allan, 27 Bellsbank cres., Dalmellington
Rev. G. A. Seath, The Manse, Dalrymple
G. D. Findlay-Hamilton, of Carnell, Hurlford
J. Colthart, 139 Main st., Muirkirk
A. Pollock, Smithfield, New Cumnock
J. Trotter, Castle, New Cumnock
A. Stewart, Main st., Ochiltree
R. Goodwin, 20 Croft st., Tarbolton
Capt. J. Thomson, Hillhouse, Troon
R. Murchland, Ladeside, Fenwick
A. M. Hood, Molmontend Farm, Newmilns
D. Sim, 28 Crofthead rd., Kilmaurs
W. Bushell, 18 Mossgiel ter., Mauchline
A. Kerr, Cadger's road, Hurlford
J. B. Anderson, Main st., Sorn
T Smith, 27 Garven rd., Stevenston
J. Alexander, Mayville, Stevenston
J. Anderson, "Craigwell," Crummock street, Beith
R. M'Hardy, Pavilion, Gateside, Beith
Mrs C. M'Nab Shaw, 1 Portland ter., Troon
J. M'Cosh, Pitcon, Dalry
T. Nisbet, 25 Springside ter., Springside
A. L. Howie, Netherhouses, Dunlop
J. Downie, 8 Annick Lodge, Irvine
D. Pollock, 26 Blacklands ave., Kilwinning
J. Anderson, Cruachan, Kilbirnie
R. Laughlin, 14 Bathville rd., Kilbirnie
Rt. Hon. P. J. Boyle, Earl of Glasgow, Kelburn Castle, Fairlie
J. H. Gemmill, Dunvegan, West Kilbride
Lt.-Com. G. H. Hughes-Onslow, Alton Albany, Barr
Lt.-Col. J. K. S. Fleming, Dalreoch, Colmonell
D. C. Todd, Trochrague, Girvan
Col. W. T. R. Houldsworth, Kirkbride, Maybole
T. Smith, The Castle, Maybole
J. M'Crindle, Post Office, Dunure

BURGH REPRESENTATIVES.

Ardrossan.

Police-Judge J. Cunningham, "The Shieling," Caledonia road
Councillor J. Beggs, 2 Barr place

Cumnock.

Bailie Emrys Hughes, "Lochnorris

Darvel.

Rev. K. J. MacPherson, Irvinebank Manse

Galston.

Provost R. Strachan, 3 Chapel lane

Girvan.

Ex-Provost J. Johnstone, Dalrymple street
Police Judge D. R. Conway, 23 Montgomerie street

Irvine.

Provost M'Kinlay, Ailsa, Waterside
Treas. Rubie, Moorvale, Waterside
Bailie A. B. Dickie, 23 West road
Councillor P. Clark, 14 Eglinton st.

Kilwinning.

Bailie A. Baird, 52 Woodwynd
Provost J. Cole-Hamilton, "Viewfield"

Largs.

Provost Robertson, "Kenmore," Greenhill
Mrs J. J. Morris, "The Knowe"

Maybole.

Councillor J. Strachan, 13 Whitehall

Newmilns.

Provost W. Neil, "Beauly," Darvel road

Prestwick.

Ex-Provost D. S. Govan, Tramore, St Quivox road
Councillor J. Sawyers, 15 Pleasantfield road

Saltcoats.

Provost J. Anderson, 34 Christie gdns.
Councillor H. Gaul, 42 Ardrossan rd.
Councillor C. Shore, 86 Argyle road

Stewarton.

Provost A. Cunningham, 68 High st.

Troon.

Councillor S. Bell, "Cessnock," Bentnick drive
Councillor F. Black, "Ingleholm," South Beach
Bailie A. Hunter, 77 Templehill

Ayr.

Treasurer P. Boyle, 44 Craigie road
Police-Judge W. M'Lean, 100 Hunter's avenue
Bailie W. Sorley, 3 Eglinton place
Bailie W. Anderson, 17 Dalblair road
Bailie H. M MacIntyre, 7 Racecourse road
Bailie J. C. Caldwell, 2 Seafield cres.
Councillor W. Peyton, 10 Arran ter.
Councillor J. Richardson, 27 Ashgrove street
Councillor T. Paterson, 79 Oswald rd.
Councillor D. J. Willison, Gearholm
Councillor H. Paterson, 64 Hunter's avenue
Councillor W. Lanham, 74 St Leonard's road

Kilmarnock.

Bailie A. M'Taggart, 5 Munro ave.
Bailie W. A. Gold, Wallace chmbrs., John Dickie street
Bailie J. Wallace, 11 Aird avenue
Bailie D. Walls, 46 London road
Dean of Guild A. Walker, 34 Bruce st.
Councillor D. Cairns, 7 Bellevue road
Councillor D. Bowman, 12 Mackinlay place
Councillor E. M'Gowan, 13 High Glencairn street
Councillor G. Hannah, 22 Holehouse road
Councillor A. Clark, 2 So. Hamilton place
Councillor J. R. Hood, 5 Rugby road
Councillor A. D. Bell, 8 Waverley ave.

Banffshire

County Clerk, Treasurer, and Collector—G. A. Cumming, Banff
Depute County Clerk, Treasurer, and Collector—R. J. Cumming, Banff
Convener—Col. Sir G. W. Abercromby, Bart., D.S.O., of Forglen
Vice-Convener—Provost Merson, 16 Marine place, Buckie
Rev. D. A. Anderson, The Manse, Rothiemay, by Huntly
Police Judge W. J. B. Macdonald, 47A East Church st., Buckie
Bailie L. Bain, Drummore, Cullen
Police Judge J. Cowie, Elibank, Cliff terrace, Buckie
Councillor Wilson, Killowan, Souter street, Macduff
R. C. A. M'Nicol, Knock Farm, by Huntly
Rev. G. A. M. Dickson, The Manse, Fordyce, Portsoy
Provost Falconer, Portknockie
Mrs Gordon, of Buchromb, Dufftown
Councillor J. Yuill, Clova," West Cathcart street, Buckie
G. Grant, Distiller, of Glenfarclas, Blacksboat
A. MacIntyre, 38 Tomintoul
Provost Gray, 28 Seafield st., Cullen
Councillor J. Hall, jun., 43 Duff st., Macduff
Bailie Milton, 8 Yardie, Buckie
A. J. Findlater, Hillside, Longmanhill, by Banff
Provost Spence, Dufftown
Bailie Kiloh, 12 Mackenzie st., Findochty
J. Lawrence, The Mount, Craigellachie
W. J. M'Lean, Mill of Rathven, Buckie
G. Craigen, 115 Gardenstown
Major Wilson, Hamewith, Keith

W. Currie, Greenhill, Deskford
Councillor E. Smith, 67 High street, Aberlour
A. Forbes, Meikle Rettie, Boyndie
Provost A. J. Paterson, The Park, Macduff
Ex-Provost Gordon, Bellevue terrace, Banff
Provost Addison, Gerriesfield, Sandyhill road, Banff
D. Reid, Firthview, Portgordon
Bailie Boyne, Blinkbonny, Keith
R. Thomson, Balnoon, Inverkeithny
G. C. Chessor, Old Kirkton House, Botriphnie
Councillor G. Wood, 10 Church st., Portsoy
J. G. Kellas, Kirkton, Cabrach, by Huntly
Councillor G. Bruce, 17 Clunie sq., Buckie
Councillor A. R. Cameron, The Square, Aberchirder
Bailie Mann, 9 St Catherine st., Banff
Mrs Taylor, Ugie House, Keith
Major Abercromby, Dunlugas House, by Turriff
Rev. N. W. Wilson, Marnoch Manse, by Huntly
Wm. Gray, Mill of Park, Cornhill
J. L. S. Fergusson, Todhills Farm, by Banff
Bailie Smart, Keith

Berwickshire

County Clerk—R. G. Johnston, O.B.E., Duns

EAST DISTRICT.

Francis S. C. Usher, of Dunglass, Cockburnspath
W. E. Kitson, Blanerne
B. B. Bell, Northfield, St Abbs
John D. Smith, Peelwalls, Ayton
Robert C. C. Renton, of Mordington, Berwick-on-Tweed
Rev. A. M'Keachie, The Manse, Chirnside
Sir William Burrell, Hutton Castle
Provost Jas. M'Intosh, 10 Seafield, Eyemouth
G. Y. Hughes, Whale Inn, Eyemouth
Col. Andrew Gillon, of Abbey St Bathans, Grantshouse
J. J. Rankin, Ayton Law, Ayton

MIDDLE DISTRICT.

The Right Hon. The Earl of Home, The Hirsel, Coldstream
Major C. E. Wilson, Belchester Ho., Coldstream
J. M. Seed, Woodend, Duns
J. M'Nairn, High st., Greenlaw
Rev. A. E. Swinton, Swinton House, Duns
A. Somervail, Broomdykes, Chirnside
H. R. Trotter, Hawkslaw Mansion, Coldstream
D. G. Greig, Eccles Ho., Greenlaw
Rev. Dr J. Cairns, Glencairn, 24 Bridgend, Duns
Major Chas. W. H. Bailie, of Manderston, Duns
C. S. Petrie, The Geans, Duns
Miss Burns, 8 South st., Duns
K. T. Shaw, Viewfield, Coldstream
J. M. E. Askew, of Ladykirk, Norham-on-Tweed

WEST DISTRICT.

A. Sharp, Longcroft, Lauder
R. Scott-Aiton, Legerwood
Arthur R. M'Dougal, Blythe, Lauder
R. Wm. Sharpe, of The Park, Earlston
Lord Henry Scott, Gledswood, Melrose
Lord Haddington, Mellerstain, Gordon
Rev. A. M'Creath, Mertoun
Col. J. M. Home, Bassendean House
J. Dinnie, 49 West High st., Lauder

Buteshire

County Clerk and Treasurer—David Arnot, Rothesay
P. M'Intyre, Gortans, Port Bannatyne
The Earl of Dumfries, Dumfries Ho., Cumnock
Dr T. M. Sharp, Port Bannatyne
Dr J. C. A. MacEwen, Kilchattan Bay
M. Steen, Orinbeg, Lochranza
G. Laidler, D.L., Strabane, Brodick
D. MacKelvie, Newlanark, Lamlash
D. MacKenzie, King's Cross, Whiting Bay
J. J. Morton, Machrie, Arran
Rev. N. M. Wright, Southend, Arran
Dr J. H. Paul, Cumbrae

BURGH REPRESENTATIVES.

Rothesay.

Councillor J. S. M'Millan
Councillor W. Meldrum
Provost M. Buchanan
Councillor A. Robertson
Councillor W. Jack
Councillor W. Robertson
Councillor J. Jones
Councillor K. MacKay
Councillor C. S. Speirs
Bailie J. A. B. MacKinlay
Bailie W. MacKay

Millport.

Provost R. Copeland
J. Ross
H. J. B. Mitchell

Caithness-shire

County Clerk and Treasurer—James Robertson, Wick
Convener — Col. G. D. K. Murray, M.C., Garth, Castletown
Vice-Convener Comdr. R. R. Gore-Brown-Henderson, Bilbster, Wick
County Medical Officer—Dr Dick, Wick
County Road Surveyor—C. K. Fraser, pro tem
Chief Constable—W. K. Cormack, Wick
Public Assistance Officer—J. Gowans, Wick
County Sanitary Inspector—J. Elliot, Wick
Provost Anderson, Wick
J. Mulraine, 18 Smith ter., Wick
D. S. Brims, Bilbster
Dean of Guild D. A. Sinclair, Schoolhouse, Alyth
Treasurer G. Sinclair, Henrietta st., Wick
A. Stewart, Hempriggs, Wick
J. A. Mowat, Portland Arms, Lybster
Miss L. M. Kennedy, Dunbeath
J. Barnetson, Georgemas
A. H. Mackenzie, Westfield, Thurso
Provost Wm. M. Brims, Rosebank, Thurso
W. Macaulay, Bruan Lodge, Midclyth
Rev. M. M. M'Sween, Dunbeath
D. Sinclair, St Duthus, Halkirk
W. Mackenzie, Castletown
Bailie P. A. Sutherland, Lower Dunbar street, Wick
Mrs M. M. Mackenzie, Castletown
D. A. Campbell, Sibmister, Castletown, by Thurso
J. T. Mackay, jun., Wester Brough, Dunnet
J. Bain, Murza, Bower
J. Mowat, Burnside, Gills
A. Budge, 6 New Houses, Keiss
D. H. Sutherland, Latheronwheel Hotel, Latheron
Bailie D. Ross, Randolph pl., Wick
Bailie A. Miller, Hill ave., Wick
J. Donaldson, West park, Wick
J. Abrach Mackay, Castletown
J. Bruce, 13 Princes st., Thurso
R. Mackay, 50 Rose st., Thurso
F. Jolly, 19 Miller's lane, Thurso
F. Robertson, Cairndhuna ter., Wick
J. Ross, 15 Kirk lane, Wick
H. R. Mowat, Winless
J. S. Banks, Broo, Duncansbay

Clackmannanshire

County Clerk, Treasurer, and Collector—Norman A. Scorgie, B.L., County buildings, Alloa
Assistant County Clerk, Treasurer and Collector, D. Aitken
Capt. J. P. Younger, Arnsbrae Alloa, Convener
J. E. Kerr, of Harviestoun, Dollar,
G. A. M'Callum, 10 School ter., Coalsnaughton
R. M'Gregor, Glenochil Ho., Menstrie
R. W. Knox, Woodside, Cambus (Vice-Convener)
Wm. Jamieson, Ashdale, Hill street, Tillicoultry
George Izatt, Viewforth, Clackmannan
T. R. Millar, 71 Beechwood, Sauchie
W. Brown, 13 Hill pl., Alloa
G. A. Moir, 3 Clackmannan rd., Alloa
D. Wallace, Millgrove, Alloa
J. Simpson, High st., Alloa
P. Fraser, 9 Moir st., Alloa
Provost T. Murray, 25 Moss road, Tillicoultry
Provost J. Scott, Southview, Dollar
Neil Macdonald, 150 Brook st., Alva
Arthur Procter, Cowden, Alloa
J. T. M'Laren, Estate Office, Alloa Park, Alloa
R. B. M'Intyre, Carsebridge, Alloa
B. P. Neil, 32 Duke st., Alloa

Dumbartonshire

Convener J. R. Rutherford, The Grange, Lenzie
Vice-Convener—D. L. Stewart, Ardmore, Old Kilpatrick
County Clerk—Archibald A. Templeton, County buildings, Dumbarton
J. Galbraith, Arrochar Hotel, Arrochar
Sir I. Colquhoun, Bart, K.T., D.S.O., Rossdhu, Luss
J. M. M'Ewan, Aikenshaw, Rahane, Rosneath

Dumbartonshire—continued.

D. Stark, Argyll House, Garelochhead
Lt.-Col. Kenneth Barge, D.S.O., M.C., Armadale, Rhu
O. A. Allan, Kilmahew, Cardross
Miss E. G. Murray, Moore-Park, Cardross
J. Summers, 29 Dalvait rd., Balloch
H. Grant, c/o J. M'Naught, 33 Hillfoot, Renton
W. Gallacher, 46 Susannah st., Alexandria
H. M'Culloch, 21 Gray st., Alexandria
G. Halkett, 26 Gilmour st., Alexandria
H. Craig, 62 Middleton st., Alexandria
A. MacGregor, 38 Queen's drive, Burnbrae, Alexandria
D. Aitken, Haldane's Mill, Balloch
H. M'Intyre, 2 Argyll ter., Mitchell street, Alexandria
D. O'Hare, 2 Mitchell st., Alexandria
Rev. W. M'L. Goldie, Manse of Kilmaronock, Alexandria
R. Stewart, Rockview, Stirling road, Dumbuck by Bowling
James Miller, Clydeville, Bowling
A. M'Haffie, Sandyford, Mount Pleasant drive, Old Kilpatrick
D. L. Stewart, Ardmore, Old Kilpatrick
M. Bissett, 16 Auchenleck ter., Hardgate, Duntocher
J. Harvie, 38 Colbreggan gardens, Hardgate, Duntocher
G. G. Gillan, Kearsley, Roman road, Bearsden
Dr G. Pirie, Trumland, Thorn road, Bearsden
J. A. Mason, 64 Maxwell ave., Westerton
W. Smith, 26 Rannoch dr., Bearsden
D. Keachie, Sorbie, Kessington road, Bearsden
J. M. Ritchie, 9 Kessington drive, Bearsden
D. Macdonald, 18 Macdonald crescent, Twechar
R. Scambler, 86 Queen st., Kirkintilloch
D. H. Taggart, 47 Cuilmuir terrace, Croy
Mrs M. Broadhead, Cortachy, Cumbernauld

BURGH REPRESENTATIVES

Clydebank

A. Braes, 34 Drumry rd., Clydebank
W. Hutchison, 14 Robertson street, Radnor Park
A. Waterson, 14 Young st.
C. Boyle, 13 Cochno st.
W. Brown, 46 East Barns st., Whitecrook
J. King, 32 White st.
Mrs I. Lappin, 25 Andrew drive
D. Low, 5 M'Ghee st.
J. C. Paul, 21 Chestnut drive, Parkhall, Dalmuir
W. Peters, 132 Riddell st., Clydebank
T. Smith, 364 Kilbowie road
R. Webster, 5 Swindon st., Dalmuir
J. Wood, 11 Myrtle road, Mount Blow, Dalmuir
T. Davidson, 2 Sycamore drive, Parkhall, Dalmuir
J. Green, Anndale, Riddell st.

Cove and Kilcreggan

T. B. Lawson, 85 Buchanan st., Glasgow

Dumbarton

V. Hanna, 11 Smollet road
T. Irwin, 15 Alclutha avenue
J. W. M'Innes, Aviemore, Barloan
D. Mills, 3 M'Lean place
J. Robertson, 10 Overtoun avenue, Dumbarton
G. G. B. Young, Killarden, Cardross road, Dumbarton

Helensburgh

Miss A. T. Anderson, Iristore, Helensburgh
W. O. Christie, Tighnloan
W. A. Ferguson, 125 East Princes st.
J. Martin, Blarcharn Cottage
J. Somerville, Woodlands place, East King street
G. Stevenson, Lynwood

Kirkintilloch

J. Anderson, Kiang-Wan, Garngabey avenue, Lenzie
T. Duncan, Auchengaen
J. Fletcher, Netherfield
T. Gibson, 45 Loch road
W. Hamilton, Ballindean
J. R. Rutherford, The Grange, Lenzie

Milngavie

W. Baird, Mingaladon, Strathblane rd.
J. Muir, 2 Dumgoyne avenue
W. Shaw, Wilma, Braefoot avenue
D. C. Young, Hazebrouck, Craigmillar avenue

Dumfriesshire

County Clerk and Treasurer—John Robson, Dumfries
W. Duncan, Newlands, Dumfries
Ex-Provost O. O'Brien, Laurieknowe House, Dumfries
A. W. Baldwin, Birkhill, Dumfries
Capt. J. Steel, Kirkwood, Lockerbie
R. C. Reid, The Cottage, Cleughbrae, Dumfries
Col. J. G. Crabbe, M.C., Duncow, Dumfries
T. Gibson, Sunnyhill, Auldgirth
J. J. Macmillan, Glencrosh, Moniaive
Sir H. Gladstone, Capenoch, Thornhill
A. B. Duncan, Gilchristland, Thornhill
J. Kirkpatrick, Auchenbainzie, Thornhill
W. Brown, Burnbrae, Penport
J. Dunlop, Raefield, Sanquhar
D. Robertson, 15 Anderson st., Kelloholm, Kirkconnel
J. Graham, 9 Riverside ter., Kirkconnel
Capt. D. G. Walker, Drumbruie, Sanquhar
J. Strathdee, Park Ho., Ecclefechan
W. J. M'Connachie, 64 The Rand, Eastriggs
J. Bell, Nursery House, Eastriggs
E Watson, Violetbank Ho., Annan
T. C. Tatnall, 101 Annan rd., Gretna
Rev. J. O. Stafford, The Manse, Gretna Green
Maj. B. C. Johnson-Ferguson, Springkell, Eaglesfield
Col. Sir E. A. J. Johnson-Ferguson, Bart., Springkell, Eaglesfield
Major R. P. Nicol, Newfield, Ecclefechan
W. M. Bell Macdonald, Rammerscales, Lockerbie
A. Atkinson Clark, Norwood, Lockerbie
R. Jardine Paterson, Balgray, Lockerbie
J. Henderson, Annandale House, Moffat
W. M. Moffat, Craigbeck, Moffat
J. W. Alexander, Golfhill, Moffat
John S. Glendinning, Nether Cassock, Eskdalemuir, Langholm
J. J. Paterson, Terrona, Langholm
Sir J. H. Milne Home, Irvine House, Canonbie

BURGH REPRESENTATIVES.

Dumfries.

Provost, J. Lockerbie, Nith place
Bailie E. Fyfe, Hollybush, Newabbey road
Judge Mrs Charteries, Rosefield Ho.
Dean A. Cruickshank, The Shiel, Turner's terrace
Treasurer J. Robson, Almorness, New Abbey road
Judge A. Dobie, Violet Bank, Dumfries
Councillor W. Black, Strathspey, Georgetown road, Dumfries
Councillor G. D. Campbell, Fernanvaz, Ardwall road, Dumfries
Councillor G. J. M'Dowall
Councillor C. Murphie, 14 Glasgow st.
Maxwelltown
Councillor W. Gray, 6 Braemar ave.
Bailie W. Dinwiddie, Craigelvin, Moffat road
Bailie T. Bell, Campdale, Rotchel rd.

Annan.

Bailie Wm. Thorburn, O.B.E., Woodville, St John's road
Bailie W. S. Smith, Murray st.
Treasurer G. P. Broatch, East Cottage, Scotts street

Sanquhar.

Provost J. Love, 16 West Lochan

Lochmaben.

Rev. R. Gibb, The Manse

Lockerbie.

Provost Jardine, Fernbank
Councillor A. J. C. Kerr, Garnethill

Moffat.

Bailie J. E. Fanshawe, Sidmount
Councillor, R. T. F. Knight, 1 Clarefoot, Well road

Langholm.

Ex-Provost E. J. Bell, Hillside
Councillor A. Armstrong, 4 Douglas terrace

East Lothian

County Clerk — Geo. Cruickshank, Haddington

Landward Members of County Council.

Maj. J. Hay, Belton, Dunbar
Miss M. Marrow, West Barns House, Dunbar
Lt.-Col. J. P. N. H. Grant, D.S.O., of Biel, Dunbar
A. G. Spence, Lempockwells, Pencaitland
M. H. U. Spurway, Inglesfield, Gifford Haddington

F. C. Gibb, Cawdor Cottage, Station road, Gifford
The Rt. Hon. W. G. H. Scott, Baron Polwarth, Humbie House, Humbie
Major G. H. M. Broun-Lindsay, Colstoun, Haddington
Lt.-Col. C. G. De Pree, Beech Hill, Haddington
G. Snowie, Estate Office, Tyninghame, Prestonkirk
J. Robertson, Beanston Mains, Haddington
W. D. Simpson, Highfield, North Berwick
C. Guthrie, Craigour, Gullane
R. Miller, Ferrygate, Dirleton
H. Miller, West Fortune, Drem
Allan Stevenson, Luffness Mains, Aberlady
W. Dalziel, 11 Kitchener cres., Longniddry
J. B. Ormiston, 40 St Germain's ter., Macmerry
C. Rowan, 22 Robertson ave., Prestonpans
J. Malcom, 13 Shaw road, Prestonpans
W. Selkirk, 25 Meadowbank, Ormiston
W. Davidson, 23 Tranent road, Elphinstone, Tranent
J. Reid, of Tyneholm, Pencaitland
G. M'Laren, 27 George cres., Ormiston
A. Cameron, 9 Ross cres., Tranent
A. Watters, 28 Hawthorn rd., Prestonpans

BURGH REPRESENTATIVES.

Haddington.

Bailie D. C. Brown, Dunbar road
Provost W. Binnie, Carnock Cottage
Bailie, A. Dunbar, Vetch park
Dean of Guild Mrs M. Bruce

NORTH BERWICK.

G. Eeles, 31 St Baldred's road
Provost G. C. Gilbert, 37 Old Abbey road
Bailie T. Minto, Renstry, Clifford road
Miss M. J. Couper, "Kairnend"

Dunbar.

T. T. Hamilton, Friarsbank terrace
Provost P. O. Turnbull, 12 Bowmont
J. H. Cormack, 97 High st.

Cockenzie and Port Seton.

J. H. Thomson, 33 Winton park
Provost Rev. T. Osborne, The Manse

East Linton.

A. M'Callum, 12 Lauder place, East Linton, Prestonkirk

Prestonpans.

E. Robertson, 14 Grange road
Bailie A. M'Donald, 163 High st.

Tranent.

J. Guiney, 30 Ross crescent
T. King, 40 High st.
Bailie G. Ross, Roslea, Haddington rd.
Provost J. M'Phail, 5 King's road

Edinburghshire

See Midlothian.

Elginshire

(See Moray and Nairn).

Fifeshire

County Clerk—John M. Mitchell, Cupar Fife

CUPAR DISTRICT.

D. Adamson, Plains Farm, Auchtermuchty
Maj.-Gen. R. Le Fanu, Eden Valley House, Freuchie
W. Dawson, St David'a, Kingskettle
D. L. Spencer-Nairn, Barham, by Cupar
Capt. Simpson, Den of Lindores, Newburgh
J. Mitchell, Dinmont, Strathkinness road, St Andrews
A. W. Waldie, North Callange, Cupar
Major Sir Robert Spencer Nairn, Bart., Leslie House, Leslie
Sir W. Morrison-Low, Bart., Kilmaron Castle, Cupar

ST ANDREWS DISTRICT.

D. Fraser, Viewfield, St Andrews
H. H. Edie, Corncerce, Anstruther
J. C. Henderson, of Scotscraig, Tayport
Sir Thomas Erskine, Bart., of Cambo, Kingsbarns
Sir R. P. Hadow, Coates House, Newburn, Largo
Brig.-Gen. J. D. Crosbie, Muircambus House, Kilconquhar
C. Gatherum, Main st., Upper Largo

KIRKCALDY DISTRICT.

W. Duncan, The Nook, Kennoway
W. Jack, 5 Chemiss rd., Methilhill, Leven
W. Main, Rabs Howe, E. Wemyss
J. Hope, 4 Glebe Park, E. Wemyss
W. Duff, 11 Henderson Park, Windygates
J. Cameron, The Beild, Thornton
Col. E. W. S. Balfour, Balbirnie Ho., Markinch
Miss M. Jobson, Rescobie, Leslie
A. Sutherland, Fairview, Cromwell road, Burntisland
T. Gray, 22 Denfield gdns., Lochgelly
E. Coughlin, 65 Mina cres., Kinglassie
J. Sutherland, 10 19th Street, Bowhill
J. Robertson, 14 Denfield ave., Cardenden
D. Martin, 5 Oliver st., Lochore, Glencraig
A. Moffat, 76 Main st., Lumphinnans, Cowdenbeath
W. Casey, 13 Balgreggie Park, Cardenden
W. Marshall, 148 Waverley street, Lochore

DUNFERMLINE DISTRICT.

J. Sneddon, Centre st., Kelty
F. Gibb, 2 Union st., Kelty
P. Mitchell, 9 East row, Hill of Beath, Crossgates
J. Potter, 18 Droverhall ave., Mossgreen, Crossgates
W. G. Cunningham, Halbeath House, Dunfermline
J. S. Fair, Struan pl., Inverkeithing
W. Black, Easter Cottage, Charlestown, Dunfermline
S. Walker, 9 Rosebank, Crossgates
James M. Morris, Morven, Carnock road, Dunfermline
C. Hutton, Phoenix Hotel, Comrie, Oakley
C. W. L. Ross, 21 Ash braes, Kincardine-on-Forth
A. Moffat, 5 Viewfield ter., Lumphinnans, Cowdenbeath

BURGH REPRESENTATIVES.

Auchtermuchty.

Councillor Omand, Low road, Auchtermuchty

Buckhaven and Methil.

Councillor T. Kirkcaldy, 49 Cowley st., Denbeath, Methil
Councillor W. Logie, 63 Sandwell st., Buckhaven
Councillor A. Mackay, 12 Station pl., Buckhaven
Provost J. A. Gray, 146 High street, Methil
Bailie W. Slater, 145 Whyterose ter., Aberhill, Methil

Burntisland.

Provost J. Leith, Lynhurst, Cromwell road
Hon. Treasurer J. Graham, 3 Gladstone terrace

Cowdenbeath.

Police Judge T. Blamey, 8 George st.
Bailie P. Drylie, 2 Russell st.
Bailie Mrs E. Watson, Neish, Touch, Dunfermline
Bailie R. Maxwell, 54 King st.

Crail.

Councillor D. Brown, 17 Market gate

Culross.

Provost A. Hutton, Fish Pond Cottage

Cupar.

Provost R. Boucher, Lindisfarne, Cupar
Bailie W. Walker, 6 Skinner's Steps

Dunfermline.

Police Judge R. Wilson, 61A Main st., Townhill
Councillor J. Allan, Main st., Kingseat
Bailie G. Izatt, 4D Forest rd., Townhill
Dean of Guild P. Stormonth, 19 South Dewar street
Hon. Treasurer J. F. Glen, Westholme, 1 Methven drive
Councillor J. A. Kirkhope, 60 Townhill road
Provost Hoggan, 43 East Port
Councillor A. Condie, 14 Howard crescent
Bailie D. T. Kennedy, 26 Woodmil terrace
Councillor J. Gellatly, 3 Selvage pl., Rosyth
Police Judge M. Frew, Glenavon, Townhill
Councillor W. Dick, Transy

Elie and Earlsferry.

Councillor, A. M. Scott, The Vale, 4 Woodside crescent, Elie

Falkland.

Dean of Guild P. Robertson, High st.

Inverkeithing.

Bailie D. Clark, Struan place

Kilrenny, Anstruther (Easter and Wester)

Bailie W. Fleming, Rennyhill, Anstruther

Kinghorn.

Provost Young, Kinghorn

Kirkcaldy.

Councillor Dall, 16 Westwood avenue
Hon. Treasurer A. G. Adamson, Altmohr, Milton road
Bailie J. Collyer, 28 Carlyle road
Bailie D. Wright, 9 Christie place
Councillor Allison, 11 Bennochy ave.
Bailie Fleming, 1 Douglas st.
Councillor Wallace, 32 Victoria road
Councillor F. Sutherland, Cherogeah, Boglily road
Councillor J. Neil, 133 Massereene
Councillor T. Hubbard, 52 Cook st., Dysart
Councillor J. Williamson, 18 Whytescauseway
Councillor J. Maxwell, Scamadale, Boglily road

Ladybank.

Bailie R. Donald, Melville road

Leslie.

Provost H. Paterson, Mansebank Villa

Leven.

Councillor W. Gerrett, The Rockeries, Links road
Bailie Howie, Windynook, Largo rd.
Bailie H. L., Lawrie, 10 Scoonie dr.

Lochgelly.

Police Judge A. V. Foote, Station rd.
Provost J. Wilson, 18 Station road
Police Judge A. Forrester, May Bank, Station road

Markinch.

Dean of Guild J. Guthrie, Apnahgar

Newburgh.

Bailie J. Scotland, Taymount Cottage

Newport.

Bailie J. Wilkie, Balgonie, Bay road, Wormit

Pittenweem.

Provost Lawson, Abbotsford, James st.

St Andrews.

Conncillor A. Imrie, Scores Villa, west
Bailie A. Le Maitre, 9 Golf place
Dean of Guild C. Blair, 16 Greyfriars gardens
Councillor T. Livingstone, Kirktonbank, Nelson street

St Monance.

Bailie A. Ferguson, Burnside Cottage

Tayport.

Councillor Greig, 37 Albert st.

Chairman—Brig.-Gen. Crosbie
Vice-Chairman—Maj. Sir R. Spencer-Nairn, Bart.

Forfarshire

(Or Angus).

County Clerk R. H. Anderson, Forfar
The Rt. Hon. The Earl of Airlie, Cortachy Castle, by Kirriemuir
M. S. Shaw, W.S., 1 Thistle Court, Edinburgh
G. Annand, Reekie Linn Ho., by Alyth
The Rt. Hon. Lord Lyell of Kinnordy, by Kirriemuir
Sir Torquil T. A. Munro, Bart., of Lindertis, by Kirriemuir
G. Ralston, factor, Glamis
Rev. R. K. Goodfellow, The Manse, Kettins, Coupar Angus
Sir H. K. Ogilvy, Bart., of Baldovan, 5 Bank street, Dundee
T. P. Douglas Murray, of Templewood, Brechin
J. Grant, Kingennie Ho., by Dundee
J. Millar, 37 Muirfield cres., Dundee
J. M. Fairlie, Kirkton of Monikie, by Dundee
Convener Sir H. Hope, Kinnettles, Forfar
Col. I. Guthrie, Guthrie Castle, by Forfar
R. W. L. M'Caig, Foreside of Cairn, by Forfar
J. R. Taylor, St Ann's, St James' rd., Forfar
The Rt. Hon. The Earl of Dalhousie, Brechin Castle, Brechin
Vice-Convener S. Edwards, Dalhousie Estates Office, Brechin
A. Gibson, Westerton, Stracathro, Brechin
W. L. Spalding, Balconnel, Menmuir, by Brechin
D. M'Nicoll, Lamondfaulds rd., Hillside, by Montrose
Hon. J. Duthac Carnegie, Burnside, Duntrune, by Dundee
J. S. Watt, George st., Montrose
A. H. Anderson, of Redcastle, Inverkeilor, Arbroath
Col. U. E. C. Carnegy, of Lour, by Forfar
P. E. Morgan, Windyhills, Arbroath
J. Graham, Glebe Ho., Fern, by Forfar
J. H. Pattullo, Pitskelly, by Carnonstie
W. Scott, Clive Ho., Letham, by Forfar

BURGH REPRESENTATIVES.

Arbroath.

Provost Chapel, Caenlochan, Keptie road
Bailie Littlejohn, 33 Commerce st.
,, A. MacCallum, Machinmore, Keptie road
,, Irvine, Viewfield road
,, Gilbert, 22 Addison place
Dean of Guild Souttar, 41 Millgate Loan
Treasurer M'Glashan, 5 Elliot place
Councillor Rev. G. Hitchcock, Inverbrothock Manse, Dalhonsie place
,, Purdie, 89 Keptie road
,, Mann, 66 Nolt Loan road
,, Ritchie, 1 Church st., Arbroath

Brechin.

Provost Mitchell, Andover Hill (Upper)
Hon. Treasurer Joe, Victoria place
Councillor Dundas, Viewforth terrace, Montrose street
Councillor Dunn, Bank st.
Councillor Ross, Latch road

Carnoustie.

Bailie P. L. Fenton, Aldersyde
Bailie A. Ruxton, 4 Buller terrace
Councillor A. Easson, Balgonie, Carlogie road
Councillor F. C. Murray, Maryfield, Rose street

Forfar.

Provost L. Hill, Overdale
Bailie Miss J. Hanick, East High st.
Bailie A. C. Smyth, Kirklandbank, Montrose road
Councillor A. Lowson, Salutation Hotel
Councillor Barry, Dundee rd., Forgar
Councillor T. Guthrie, Castlehill
Councillor Smyth, Kirklandbank

Kirriemuir.

Bailie Birse, 9 Forfar road
Councillor Peters, Kilremont, 4 Brechin road
Councillor Wilson, 25 Forfar road

Monifieth.

Provost Tyndall, Greenbourne
Councillor W. J. Ross, Parkneuk

Montrose.

Provost Todd, 12 Palmerston st.
Bailie W. Coull, 25 Wellington park
Bailie A. Ritchie, 200 High st.
Dean of Guild Butchart, 216 High st.
Interim-Hon. Treasurer Jardine, 19 Wellington park
Hospital Master Dickson, 16 White's place
Councillor Adams, Ythan House, 49 John street
Councillor I. Fettes, 6 Dorward road

Haddingtonshire

(See East Lothian).

Inverness-shire

County Clerk—J. W. M'Killop, County buildings, Ardross st., Inverness. Phone 870
Deputy County Clerk—A. L. Bushnell, County buildings, Ardross street, Inverness (Phone 870)
Rev. W. Graham, The Manse, Ardersier
J. Rose, Mains of Connage, Ardersier
Lieut.-Col. F. W. Sopper, Easter Aberchalder, Gorthleck
Capt. H. L. Kemble, M.V.O., Laggan, Scaniport
Brig. The Hon. G. E. M. Baillie, Ballindorroch, Scaniport
Viscount Gough, Inshes, Inverness
F. W. Walker, Leys Castle, Inverness
D Monro, Bogroy, Kirkhill
G. H. Pritchard, Aultbea, Croyard road, Beauly

Alex. M. Macrae, Ardochy, Beauly
W. Macintyre, estate manager, Erchless, Beauly
Rt. Hon. Lord Lovat, Beaufort Castle, Beauly
Major Hon. A. J. Fraser, D.S.O., Moniack Castle, Kirkhill
A. D. Grant, Mains of Invermoriston, Glenmoriston
Rev. A. Boyd, M.A., J.P., Kilmore Manse, Drumnadrochit
Rev. D. G. Ferguson, F.C. Manse, Fort Augustus
H. Ashlin Skelton, engineer, Foyers
Col. G. Mackintosh, Balvraid Lodge, Tomatin
G. Stewart, Dalbuiack, Carr Bridge
Dr D. C. MacIntosh, Glenavon, Boat of Garten
Lt.-Col. J. G .Smith, D.S.O., Inverallan, Grantown-on-Spey
Lady Henschel, of Altnacriche, Aviemore
Sir S. Macpherson, Speyville, Newtonmore
Miss M. Macrae, Nuide, Kingussie
Rev. N. Ross, C.B.E., D.D., D.Litt., The Manse, Laggan
T. M. Logan, factor, Gallovie, Kingussie
R. Ellice, Aberchalder Lodge, Invergarry
Rev. A. Mackinnon, B.D., Ph.D., The Manse of Kilmonivaig, Spean Bridge
D. Macdougall, J. P., 2 Riverside rd., Kinlochleven
Miss A. Stewart, B.A., Camus-na-ha., Corpach
Col. Sir Donald W. Cameron of Lochiel, K.T., C.M.G., A.D.C., Achnacarry, Spean Bridge
Capt. J. B. Kitson, D.S.O., R.N., Arnisdale, Glenelg
D. Maclennan, J. P., merchant, Mallaig
Very Rev. Canon J. MacNeill, Beoraid, North Morar
Brig. R. N. Stewart, Kinlochmoidart
Lt.-Comdr. W. MacEwen, R.N. Gallanach, Isle of Muck
A. G. Macdonald, J.P., of Lower Ostaig, Sleat
Rev. H. Maclean, M.A., D.D., J.P., The Manse, Broadford, Strath
A. MacDonald, 6 Beaumont crescent, Portree
M. Nicolson, 8 Camustinivaig, Braes, Portree
Mrs F. Macleod of Macleod, Dunvegan Castle, Dunvegan
Capt. S. T. Mathieson, Holmisdale, House, Glendale, Skye
Rev. C. Matheson, Church of Scotland Manse, Dunvegan, Skye
D. MacFarlane, 23 Mains, Bernisdale, Skye
G. M. Macleod, Staffin, Skye
R. M'Erlich, Ostrom House, Lochmaddy, North Uist
Capt. J. A. R. Macdonald, Balranald, North Uist
N. Robertson, factor, Tarbert, Harris
J. Campbell, Tarbert Ho., Tarbert, Harris
N. MacKay, Geocrab, Harris
Sir A. M. MacEwen, Kessock House, Kessock, Ross-shire
Rev. J. Galbraith, Ard Kenneth, Linique, South Uist
Rev. D. Maclean, Bornish, Daliborgh, South Uist
J. Macpherson, 6 Bayherivagh, Northbay, Barra
Rev. J. MacQueen, M.A., The Manse, Castlebay, Barra

BURGH REPRESENTATIVES.

Kingussie.

Provost D. Cattanach, The Lodge, Kingussie

Fort-William.

Councillor J. A. Fraser, Ashburn
Ex-Provost D. S. Shaw, Inchrory, Fort William

Inverness.

Provost H. MacKenzie, Lethington, Annfield road
Bailie H. Ross, 21 Queensgate
,, D. G. Fraser, 44 Lochalsh road
,, G. MacKenzie, 13 Kenneth st.
,, D. G. Campbell, 37 Ardconnel street
Dean of Guild J. Robertson, 2 Grant street
Treasurer H. Ward, Green Gables, Drummond road
Councillor H. A. Braine, Craigroyston, Crown Circus
,, E. G. Henderson, 39 Telford street
,, J. Macleod, 41 Crown drive
,, G. Graham, 14 Montague row
,, A. A. Noble, Medwyn, Ballifeary road
,, G. Bruce, 18 Telford st.
,, W. Macintyre, 12 Ness Bank
,, F. G. Harper, 29 Island Bank road
,, T. Smith, 4 Waterloo place
,, H. Johnstone, Bridge st.
,, J. T. Grigor, 16/20 Hamilton street
,, A. Cameron, 2 Kenneth st.
,, L. Harvey, 20 Broadstone Park
,, D. MacPherson, 57Dunain road

Kincardineshire

County Clerk—J. Falconer, Stonehaven
J. M. Ross, Letterbeg, Strachan, Banchory
Maj.-Gen. Sir J. L. G. Burnett, Bart., Crathes Castle, Banchory
C. T. Cox, of Inchmarlo, Banchory
Col. A. Irvine-Fortescue, Eastland, Maryculter
W. Watson, Cookston, Porttethen
J. Catto, Burnbutts, Cove Bay
G. A. M. Saunders, Berryhill House, Newtonhill
W. Hunter, Redlock, Stonehaven
J. Hunter, Netber Toucks, Stonehaven
Commander G. H. Wylie, R.D., R.N.R. (Retd.), Mansfield, Kinneff
Viscount of Arbuthnott, Arbuthnott House, Fordoun
J. Scott, Milton of Dellavaird, Auchenblae
W. D. Gibb, Braeview, Inverurie st., Auchenblae
G. Booth, Mains of Pittarrow, Fordoun
Rev. N. M'Gill, Old Bervie Manse, King street, Inverbie
J. Stuart, Upper Tulloch, Garvock, Laurencekirk

T. Herd, Serena, Main st., Johnshaven
A. Spence, Commieston, Montrose
J. Watson, Sauchieburn, Marykirk
G. H. Russell, of The Burn, Glenesk, Brechin

BURGH REPRESENTATIVES.

Stonehaven.

G. Cardno, 15 Arduthie road
G. J. Edwards, 6 Queen's road
Capt. R. J. Work, 71 Evan st.
C. Low, The Brachans, Gurney st.

Banchory.

J. M. Burnett, High st.
J. M. Booth, Sunninghill
W. M'Lennan, Dunesslin, Ramsay rd.

Laurencekirk.

Rev. T. J. Hollands, The Rectory
J. Thom, 22 Gardenston st.

Inverbervie.

R. S. Mollison, Allardice Cottage
J. Burness, Hazelgrove

Kinross-shire

County Clerk—D. A. R. Cuthbert, M.C., Kinross
C. M'Hardie, Blairingone
W. S. Young, Mawcarse, by Milnathort
Major R. Moubray, Naemoor, Rumbling Bridge
W. Brown, "Woodlands," Kinross
R. M. Reid, of Tillyrie, Milnathort
J. Paton, Kirkness, Glencraig
Commdr. C. K. Adam, of Blairdam
A. D. Emslie, Old County House, Kinross
J. B. Black, Tillywhally, Milnathort
J. D. B. Sealy, Barrowmore, Milnathort
Major H. K. Purvis Russell, Montgomery
D. R. Young, Kinross
Provost J. Macdonald, Kinross
W. Scott, Northlands, Kinross
L. Kininmonth, Milnathort

Kirkcudbrightshire

STEWARTRY OF KIRKCUDBRIGHT COUNTY COUNCIL

Convener—Capt. F. Wickham Weekes, of Barholm, Creetown
Vice-Convener—Lt.-Col. C. A. S. Maitland, D.S.O., of Dundrennan, Cumstoun, Twynholm, Castle Douglas
County Clerk—James McBoyle, Kirkcudbright

Glenkens

A. Young, of Garroch, Dalry, Castle Douglas
The Rt. Hon. A. J. Murray St Clair, Baron Sinclair, Knocknalling Dalry, Castle Douglas
The Rt. Hon. The Viscount Templetown, The Holme, Balmaclellan, Castle-Douglas

Castle-Douglas

Capt. L. F. Maitland Kirwan, R.N., Gelston Castle, Castle-Douglas
Rev. J. A. Fisher, Manse of Crossmichael, Castle-Douglas
J. Neil, Boreland of Balmaghie, Castle Douglas
J. W. D. M'Queen, of Crofts, Castle Douglas

Kirkcudbrightshire—continued

Kirkcudbright

Sir C. Dunbar Hope Dunbar, Bart., of St Mary's Isle, Kirkcudbright
Lieut.-Col. C. A. S. Maitland, D.S.O., of Dundrennan, Cumstoun, Twynholm, Castle Douglas
Capt. J. M. Gilmour, M.C., Chapelton, Borgue, Kirkcudbright
C. J. N. Fleming, The Rossan, Auchencairn, Castle-Douglas

Western

J. Gardiner, Upper Rusko, Gatehouse of Fleet
Capt. F. Wickham Weekes, of Barholm, Creetown
Maj.-Gen. Sir Keith Stewart, K.C.B., D.S.O., Duncree House, Newton Stewart

Dalbeattie

Rev. D. Frew, D.D., LL.D., Mansfield, Haugh of Urr, Castle Douglas
C. S. M'Kerrow, Lochside, Colvend, Dalbeattie
M. B. A. Stewart, Nunland, Lochrutton, Dumfries
J. B. Stevenson, Douganhill, Dalbeattie

Eastern

Rev. W. Rock, Manse of Irongray, Dumfries

BURGH REPRESENTATIVES

Kirkcudbright

Provost A. C. Brown
Treasurer R. Milburn
Councillor H. G. Baird

Castle-Douglas

Provost A. M. Macfarlane
Bailie Mrs Welsh
Bailie W. Fergusson

Dalbeattie

Provost Walter Clark
Councillor J. Smith
Councillor A. B. Kirkland

Gatehouse

Provost Alexander M'Cutcheon

New Galloway

Provost J. A. Courtenay

Lanarkshire

Convener—Capt. T. Watt. of Drumgray, J. P., D.L., Viewbank, Airdrie
Vice-Convener—Major Monteith, of Cranley, O.B.E., J.P., D.L., Carstairs
County Clerk—Walter Henderson
Sir W. E. F. C. Anstruther, Bt., Carmichael House, Thankerton
W. Archibald, Thornhill, Stewarton Street, Wishaw
J. Beecroft, 240 Main St., High Blantyre
W. H. Bell, 26 Queen's Crescent, New Stevenston
J. J. Bennie, 87 M'Neil St., Larkhall
R. Black, 3 Reid St., Salsburgh
J. Breslin, Bertram House, Harthill
A. W. Campbell, 47 Greenfield road, Springboig
R. Clark, 172 Riverside Rd., Kirkfieldbank, Lanark
J. C. Connor, Silvermuir, 41 Carlisle Road, Bellside, Cleland
P. H. Cook, 52 Mavisbank Gardens, Mossend
E. Daly, 213 Glasgow Rd., Blantyre
H. Dowdalls, 2 Drumfin Ave., Caldercruix
R. H. Fleming, Tyresson, 43 Station Road, Muirhead Chryston
I. Fraser, 15 Thorn Road, Bellshill
J. Fraser, Brackenbrae Ho., Bishopbriggs
R. Galloway, 8 Ross Ter., Ferniegair
W. J. Grossart, Kirkton Hall, Carluke
J. Hall, 10 Cairns Ave., Cambuslang
J. C. Hinshelwood, Dunarle, Netherburn, Larkhall
G. Hutchison, 3 Station Rd., Shotts
W. C. Innes, Greenhill, Strathaven
Sir Henry S. Keith, LL.D., Avonholm, 4 Castlehill Crescent, Hamilton
E. Laughlin, 65 Auchinraith road, Blantyre
T. Law, 8 Laughland Drive, Newarthill
J. Lindsay, 124 Main St., Baillieston
A. M. W. Low, 366 Kingspark Ave., Bankhead, Rutherglen
Mrs J. C. Luke, Woodneuk House, Gartcosh
B. M'Court, 576 Main St., Mossend
R. M'Cracken, 25 Cuthbert St., Tannochside, Uddingston
J. T. MacDonald, 44 Jedburgh Ave., Rutherglen
S. J. M'Ewen, Stanley Pl., Uddingston
H. M'Intyre, 48 Overton St., Hallside, Cambuslang
A. M'Laren, 16 Dunn Cres., Coalburn
A. MacLean, 156 Morningside Road, Newmains
D. M. Macleod, Dechmont, 46 Wellshot Drive Cambuslang
A. D. Mack, Laurelfank, 16 Glasgow Road, Baillieston
J. Mann, 2 Caldwell Ter., Carnwath
J D. Mitchell, Hunterston, 139 Maxwellton Road, East Kilbride
Major J. B. L. Monteith, of Cranley, Carstairs
J. Wilson Paterson, Glencraig, 7 Fife Crescent, Bothwell
A. C. Paton, 57A Drygate St., Larkhall
W. Pender, 178 Springhill Rd., Stane, Shotts
Dr J. Reid, 141 Main St., Forth, Lanarkshire
W. A. Russell, Maplehurst, 86 Clyde Street, Carluke
Major Kerr A. Simpson, B.L., T.D., Lesmahagow
D. P. Smith, Glenisla, 13 Lenzie Road, Steppe
J. Smith, 103 Dykehead Road, Bargedie
J. C. Stewart, of Murdostoun Castle, Newmains
W. Tait, 8 Dean's Avenue, Cambuslang
J. Timmons, 7 Gibb St., Chapelhall
R. A. Ure, Braemar, 6 Peveril Avenue, Burnside, Rutherglen
Capt. T. Watt, of Drumgray, Viewbank, Airdrie
T. Wilson, Avonhaugh, Stonehouse

BURGH REPRESENTATIVES.

Airdrie.

Alex. Dempster, 47 Stirling Street
J. Loughran, 4 Livingstone Place
Wm. M'Lenachan, 6 Burnfoot Road
Wm. Ramsay, 76 Faskine avenue
J. Walker, 1 Craiglea Place

Biggar.

D. Martin, White Hart, Biggar

Coatbridge.

A. Beedie, 85 Espieside Crescent
F. M'Cann, 215U Main st.
W. J. M'Leod, Glenelg, Muir Street
D. Mullen, 78 Kirk Street
J. Pirie, Scioncroft, Torrisdale Street
J. Purdie, 6 Mount Vernon Avenue
T. Rankin, 25 Blairhill st.
A. Riddell, 6 West Canal St.

Hamilton.

J. D. Dean, 3 West Scott Terrace
James Gaffney, 18 Orchard Street
R. Kay, 8 Barncluith Road
G. Kerr, 6 Alness Street
J. L. Letham, 47 High Blantyre Rd., Burnbank
D. C. Orr, 4 Almada Street
J. Paterson, Petaluma, 60 Burnbank road

Lanark.

J. O. Beattie, Hillcroft, St Leonard Street
P. Shand, St Catherine's, 3 Kenilworth Road

Motherwell and Wishaw.

G. Barr, M.B.E., 117 Campbell street, Motherwell
C. Donnelly, 4 Netherwood Road, Motherwell
J. J. Donnelly, 24 Stirling St., Motherwell
T. Hunter, 27 Kenilworth Ave., Wishaw
J. Lang, 75 Bellshill Rd., Motherwell
J. M'Clurg, 344 Windmillhill Street, Motherwell
D. M'Kerrigan, Sunbank, 197 Caledonian Road, Wishaw
Alex. Mathie, 39 Shields Rd., Motherwell
J. Mincher, Thorncliffe, Crawford Street, Motherwell
M. Morris, 534 Merry Street, Motherwell
T. Wilson, 32 Highfield Cres., Motherwell
C. Wood, 7 Hillhead Drive, Motherwell

Rutherglen.

J. Gardiner, 87 Dryburgh Avenue
J. Gilmour, 5 Parkhill Drive
G. E. Mann, 8 Smith Terrace
J. Sinclair, 227 King street

Linlithgowshire

(See West Lothian).

Midlothian

County Clerk and Treasurer—G. J. M'Gregor, Edinburgh
Depute County Clerks—G. Bell, J. A. Dryden, and A. S. Brockie, M.A., B.Com., C.A.
Convener—Sir J. D. Don Wauchope, of Edmonstone, Bart., 10 Grosvenor crescent, Edinburgh, 12
Vice-Convener — J. D. Tod, St Leonards, Lasswade
Mrs Moore, 60 Moore-lands, Addiewell

J. D. Brown, Garfield, West Calder
J. Wardrop, Gavieside Farm, West Calder
W. Caldwell, Briestonhill House, West Calder
W. Gray, Ballengeich, Pumpherston, Mid-Calder
J. Balfour Sneddon, O.B.E., Calderbank house, Mid-Calder
A. H. Stark, grocer, East Calder
T. Darling, The Inn, Kirknewton
R. Allison, Norton Mains, Newbridge
M. Scott, 2 Lilliebank Cottages, Newbridge
T. W. Dunlop, Strathcarn, Kinauld, Currie
A. Usher, Elsrickle, Johnsburn, Balerno
J. L. Jardine, Esk Mill Ho., Penicuik
W. W. Kerr, Cuiken, Penicuik
C. G. Wallace, Dalmore, Milton Bridge
M. I. H. Mackenzie-Inglis, of Loganbank, Milton Bridge
T. Murray, 6 Dean ter., Rosewell
R. Mackintosh, 13 Frederick st., Edinburgh, 2
A. Rutherford, 26 Dundas st., Bonnyrigg
J. Morris, 2 Reid's bldgs., Newtongrange
A. Gardiner, 13 Mansfield ave., Newtongrange
G. T. Reed, 54 Sixth st., Newtongrange
Mrs Spears, 10 Abbey Grange, Newtongrange
A. Juner, 80 New Hunterfield, Gorebridge
Mrs Albert, Dunbeg, Balerno
L. Affleck, 51 Whitecraig road, Inveresk, Musselburgh
Beatrice, Rt. Hon. Countess of Eglinton and Winton, Oxenfoord Castle, Ford
W. Alexander, Prestondene, Ford
R. Burnside, 14 Rosebery crescent, Gorebridge
Sir Philip Dundas, of Arniston, Bart., Kirkhill, Gorebridge
J. Sharp, Heriot Mill, Heriot
Major J. H. S. Borthwick, of Crookston, Heriot

BURGH REPRESENTATIVES.

Penicuik.

A. Cowan, Valleyfield
Bailie J. Tait, 31 Jackson st.

Bonnyrigg and Lasswade.

R. Horsburgh, 27 Dundas st., Bonnyrigg
Bailie Mrs Core-Greenshields, Dunedin, Lasswade
H. M'Gowan, 8 Dundas st., Bonnyrigg

Dalkeith.

Provost J. Hepburn, 8 Muirpark
Bailie J. Lean, 44 Allan ter., Dalkeith
S. J. Smith, 64 Allan ter., Dalkeith
Bailie G. S. Watt, 31 Elmfield park
T. Lean, 92 Back st.

Loanhead.

Provost J. M'Kinlay, Loanhead
Bailie M'Niff, 15 Lawrie terrace

Musselburgh.

Provost White, 18 Bush st., Musselburgh
G. J. Highley, 1 St Michael's avenue
Bailie H. H. Hunter, 95 High st.
Bailie J. Lannan, 16 Stoneybank rd.
A. Innes, 6 Eskgreen
M. Archibald, 12 Links st., Musselburgh
Hon. Treas. D. Feeney, 32 Campie gardens
R. Hunter, 15 North High st., Musselburgh
Bailie D. Bee, 85 Market st., Musselburgh

Joint County Council of Moray and Nairn

Chairman—F. O. Stuart
Vice-Chairman—The Rt. Hon. The Earl of Leven and Melville, K.T.
County-Clerk—R. M'Gill

Representing MORAY.

A. J. Adams, Broomhill, Spey Bay
R. A. Dawson, Fochabers
A. J. Rose, Woodview, Garmouth
J. T. Dean, Wester Clockeasy, Urquhart
I. S. Robertson, Linkwood, Elgin
Capt. J. B. Dunbar, Pitgaveny, Elgin
J. S. Turner, Main st., New Elgin
Miss A. S. Murray, Southfield Cott., Alma place, Elgin
D. M. Murdoch, E. Pittendreich, Elgin
Rev. J. A. Matheson, High Manse, Dallas
Miss I. G. Wharton Duff, Darnethills, Orton Station
Capt. A. W. H. Grant, of Elchies, Carron House, Carron
Lt.-Col. J. G. Smith, D.S.O., Inveralan, Grantown-on-Spey
Rev. A. F. Black, The Manse, Advie
W. Munro, Earlsmill, Forres
James M'Connachie, Muirside, Brodie
H. M'Callum, Altyre, Forres
Lt.-Col. M. J. Grant-Peterkin, Grangehall, Forres
Rev. A. S. Ballantyne, The Manse, Rafford
The Rt. Hon. The Earl of Moray, Darnaway Castle
W. H. Havers, 48 Harbour st., Hopeman
F. O. Stuart, Ramnee, Forres

Representing NAIRN.

Rt. Hon. The Earl of Leven and Melville, K.T., Glenferness
Rev. G. MacWilliam, Auldearn
Lt.-Col. D. G. Baillie, C.M.G., D.S.O., Nairn
J. Calder, Raitloan, Nairn
Col. The Hon. I. M. Campbell, D.S.O., Auchindoune, Cawdor
Brig.-Gen. J. J. B. Allardyce, C.M.G., D.S.O., Caskieleen, Nairn
Lt.-Col. A. Cameron, Firhall
J. A. Robertson, Wester Golford, Auldearn
R. Taylor, Easter Golford, Nairn

BURGH REPRESENTATIVES.

Elgin.

Lord Provost Christie
Bailie R. G. Fraser
Bailie Nora Mackay
Bailie W. S. Fraser
Dean of Guild J. Brodie
Treasurer E. S. Harrison
Councillor R. E. Jones
Councillor W. Mitchell Smith
Counucillor W. A. Thompson
Councillor Dr E. Allan

Forres.

Provost Dr J. Bruce
Bailie J. Auld
Councillor Wm. Taylor

Lossiemouth.

Provost P. Smith
Bailie L. Mathieson
Councillor J. G. M'Cnlloch
Councillor John Cowie

Grantown-on-Spey.

Councillor A. C. Hill
Councillor Brig.-Gen. W. T. C. Beckett

Rothes.

Bailie W. A. Mackenzie

Burghead.

Rev. T. M. G. Lamb

Nairn.

Bailie Alex. Grant
Bailie P. M. Tolmie
Councillor Mrs Cook
,, Wm. Mackenzie
,, Colin Macpherson
,, Major G. S. Stewart, M.C.

Orkney and Shetland

ORKNEY DISTRICT

County Clerk and Treasurer—D. M. Wood, M.A.U.B., Kirkwall
Depute County Clerk—E. Flett, Kirkwall
County Medical Officer—W. B. Bannerman, M.R.C.S., Eng., L.R.C.P., Lon., D.P.H.
County Sanitary Inspector—G. Johnson, M.R.C.V.S.
County Road Surveyor—Wm. Dawson Scott, C.E.
Chief Constable — W. C. Campbell, O.B.E., Kirkwall
Chief Public Assistance Officer—G. D. Robertson, Kirkwall
Director of Education—H. Marwich, O.B.E., D.Litt., Kirkwall
County Assessor—D. B. Pearce, Kirkwall
Inspector of Weights and Measures—W. S. Tait
St Ola—J. White
Holm—P. N. S. Graeme, C.B.E.
Hoy and Walls—I. Moar
Sandwick—J. M. H. Robertson
Stromness (Landward)—T. Harcus
Eday—J. H. Miller
Rousay—Fred T. Inkster
St Andrews and Deerness—Alexander Calder
Evie and Rendall—J. Craigie
So. Ronaldshay—J. Tomison
Burray—E. Sutherland
Harray—Wm. Corrigall
Birsay—C. Hourston
Firth and Stenness—W. Muir
Orphir—J. Storer Clouston, O.B.E.
Stronsay—D. J. Macrae
Shapinsay—Malcolm Nicolson
Lady and Cross and Burness—H. H. Horne
North Ronaldshay—R. Scarth
Westray—Vacant

BURGH REPRESENTATIVES

Kirkwall

Bailie Garrioch
Treasurer Ballantyne
Bailie R. Slater
Provost P. C. Flett
Councillor A. G. Spence
Councillor Archibald
Councillor Groundwater

Stromness

Provost J. G. Marwick
Bailie J. M. Moar
Councillor Leslie
Councillor Sutherland

Orkney and Shetland—continued.

SHETLAND DISTRICT

County Clerk and Treasurer—John N. Sinclair, Lerwick
County Collector, Assessor, and Registration Officer—T. Johnston
Chief Public Assistance Officer — W. Ratter
County Architect — H. Macdonald, A.R.I.A.S.
County Medical Officer—J. Walker, M.B., Ch.B., D.P.H., D.P.D.
County Sanitary Inspector—W. S. Campbell
County Veterinary Inspector—Vacant
County Road Surveyor—R. B. Carnegie
No. Unst.—J. Robertson
South Unst—A. J. Irvine
Fetlar—J. Campbell
North Yell—R. Smith
South Yell—T. R. Manson
Whalsay and Skerries—R. Ollason
So. Northmavine—A. Irvine
No. Northmavine—J. R. Johnson
No. Delting—J. G. G. Pole
So. Delting—E. P. Adie
Nesting and Lunnasting—J. Anderson
Sandsting—W. Henry
Aithsting—A. D. Clark
Walls—J. G. Williamson
Sandness—J. A. Jamieson
Tingwall—Col. W. N. Hay
Whiteness & Weisdale—L. W. Smith
Bressay—N. O. M. Cameron
Burra and Quarff—J. Pottinger
Gulberwick—Rev. G. Smith
Cunningsburgh—A. Gunn
Sandwick—W. Thomson
No. Dunrossness— J. J. Goudie
So. Dunrossness—G. Leslie

BURGH REPRESENTATIVES

Lerwick

Provost J. A. Smith
W. Sinclair
R. J. H. Ganson
Capt. A. Halcrow
P. Dalziel
T. Irvine
Bailie M. Shearer
Bailie J. Laing
J. Aitken
J. Linklater
W. Anderson
W. Smith

Peeblesshire

County Clerk—J. Ramsay Smith, Peebles
Depute County Clerk—John Mackie
J. M. O. Mackenzie, Dolphinton
L. Grahame-Thomson, West Linton
Convener Capt. R. J. Thomson, Kaimes
Major, W. M. Sime, Darnhall, Eddleston
J. S. Dickson, Peebles
Vice-Convener J. K. Ballantyne, Tweedholm, Walkerburn
Hugh H. Fleming, Howford
H. N. Mitchell, Peebles
B. L. Elwell, Stobo
Samuel Barr, Manor
R. Renwick, Skirling
E. A. Sime, Broughton
L. T. Stoddart, Oliver
H. D. Simpson, Castlecraig
G. D. C. Wyllie, Drumsheugh, Broughton

BURGH REPRESENTATIVES.

Peebles.

Provost Ferguson
Bailie Johnston
Bailie Cleland
John Barclay
Treasurer R. Davidson
Col. Ainslie
W. E. Hebenton
J. Ward

Innerleithen.

Provost Mathieson
W. H. Ballantyne
Rev. J. Y. Walker

Perthshire

County Clerk—T. B. Marshall, Perth
Rev. J. W. Jack, M.A., D.D., The Manse, Glenfarg
W. Baxter, Greenbank, Bridge of Earn
Wm. Gardiner, Schiehallion, 86 Glasgow road, Perth
T. Pople, Newhouse, Perth
G. L. Brown, Cloag Farm, Methven
A. Murray, Taymount, Stanley
J. C. Nicoll, West View, Bankfoot
R. F. Patton, Dalbruach, Luncarty
E Suttie, Thistle Cottage, Abbey rd. Scone
Jas. G Bryden, Newmains, Scone
Rev. R. S. Davidson, The Manse, Kinfauns
W. Tait, Cuba terrace, Errol
Lord Kinnaird, Rossie Priory, Inchture
T. R. Murray, Taybank, Invergowrie
A. B. Grant, Friarton, St Martin's
W. Henderson of Lawton, Coupar-Angus
A. G. Kinloch Smyth, Balharry, Meigle
Rev. A. Wylie Smith, The Manse, Bendochy
J. D. Hodge, Morven, Rattray, Blairgowrie
A. S. Molison, Soilzarie, Blairgowrie
Wm. H. Cox, of Snaigow, Murthly
Commdr. Irwin, Dunkeld
R. Gillies, Birnam Hotel, Birnam
Rev. Coll A. Macdonald, D.D., Logierait Manse, Ballinluig
Provost Haggart, Eilean Riabbach, Aberfeldy
The Earl of Breadalbane, Kinnell Ho., Killin
D. J. Molteno, Glen Lyon Ho., Fortingall
A. M'Intosh, Dunalastair Hotel, Kinloch-Rannoch
Duke of Atholl, K.T., G.C.V.O., C.B., D.S.O., Blair Castle, Blair-Atholl
J. Marshall, Coillissan, Killiecrankie
H. Foster, Faskally, Pitlochry
W. G. Macbeth, Dunira, Comrie
J. M'Call Smith, Connachan, Crieff
Earl of Mansfield, Balboughty, Perth
J. M'Intosh, Newraw, Madderty
James Smith, Pitkellony, Muthill
B. Chinnery Haldane, of Gleneagles, Auchterarder
J. C. Dougall, Kincairney, Auchterarder
Dean of Guild Butchart, 216 High st.
Rev. J. C. M'Kinnon, The Manse, Dunning
J. Wanliss, Muckhart
Rev. D. Thomson, The Manse, Killin
D. M'Laren, Bracklinn, Callander
A. Cameron, The Bailie Nicol Jarvie Hotel ,Aberfoyle
Sir A. K. Muir, Bart., of Blair Drummond
Capt. D. C. Bowser, Agarty, Doune
Capt. J. Drummond Moray, Abercairney, Crieff
W. C. Dickson, Glassingall, Dunblane

Renfrewshire

County Clerk and Interim-Collector—Robert Urquhart, County buildings, Paisley
County Treasurer — A. Roy, C.A., County buildings, Paisley
Chief Constable—J. Robertson, Paisley
Medical Officer—J. S. M. Gray, Paisley
A. R. Austin, Dennistoun, Kilmacolm
Lt.-Col. J. Craig Barr, D.L., Garail, Thornly Park, Paisley
Rev. R. Barr, The Manse, Neilston
T. Boyd, 3 Carolside gdns., Clarkston, Glasgow
J. Clement, Inglestone, Newton Mearns
J. Davidson, Dalefield, Kilbarchan
J. C. Davidson, Windygates, Bishopton
J. M. Forsyth, 3 Lochiel ter., Thornliebank
J. T. Grey, Whittonville, Glenpark avenue, Thornliebank
W. Haining, 28 Ellerslie st., Johnstone
H. A. Hewat, 16 Oakley drive, Cathcart
Robert H. M'Connell, 5 New avenue, Howwood
R. Irving, 50 Hallside st., Howwood
W. Johnstone, Victoria Villa, Beith
W. Kerr, Neilstonside, Neilston
J. Love, St Blanes, 150 Greenock rd., Paisley
A. Maitland, Ardler, Bishopton
J. Mather, Windyhaugh, Roddinghead road, Giffnock
Major David K. Michie, D.S.O., Deanside, Renfrew
A. Muirhead, Clydesdale Works, Bridge of Weir
Peter Cook, Roslin, Linthwite crescent, Bridge of Weir
G. Smith, High Borland Farm, Eaglesham
A. A. Hagart Speirs, of Elderslie, Houston House, Houston
Sir H. Shaw Stewart, Bart., K.C.B., of Greenock and Blackhall, Ardgowan, Inverkip
Sir A. T. Taylor, K.B.E., The Grange,

BURGH REPRESENTATIVES.

Barrhead.

W. Fitzsimmons, 51 Darnley road
T. Morrison, Carldene, Carlibar dr.
G. G. M'Diarmid, Cross Arthurlie st.

Gourock.

A. Kerr Henderson, Avonbank, Broomberry drive
J. Rees-Pedlar, Aruskeen, John street
J. Stevens, 16 Royal st.

Greenock.

D. Adams, 141 Rue-End st.
J. Anderson, 165 Roxburgh st.
R. Boyd, 63 Nicholson st.
W. M. Campbell, 63 Forsyth st.

A. H. Davey, 6 Glen st.
Rev. J. Glen, Ladyburn manse, Shankland road
H. Griffen, 16 Hope st., Greenock
Lt.-Col. J. Reid Kerr, c/o Glebe Sugar Refining Co., Ltd., 18 Grey place, Greenock
H. Higgs, 48 Hamilton st.
R. Lemmon, 30 Grant st.
Mrs M. M'Donald, 96 Old Inverkip rd.
D. A. Malcolm, 78 Eldon st.
A. M'Lachlan, 1 Gael st.
D. Morris, 73 Lynedoch st.
J. A. Morrison, 101 Brisbane st.
J. Morrison, 8 Bridgend road
A. Ross, 154 Finnart st.
Robert A. Alston, Marshill, 191 Finnart street, Greenock
Mrs Joan I. M'Arthur, 1 Jardine ter., Greenock
Arthur Murray, 66 South st., Greenock

Johnstone.

James Smith, Mossbank, Overton rd., Johnstone
H. M. Keith, Burnside, Campbell st.
Rev. C. MacPherson, St Andrew's Manse, Overton road
Rev. W. Runciman, B.D., East Manse, Johnstone

Paisley.

D. S. Allan, 1 Corsebar drive
R. C. Barclay, 15 Thornly Park ave.
W. Brown, Heathcot, 20 Stanely drive
Rev. J. Chambers, M.B.E., 28 Hawkhead road
D. Dick, 148 Whitehaugh avenue
D. R. Keir, 57 Seedhill road
I. M'William, 3 Corsebar drive
J. O. Lang, 1 Seedhill
A. M'Farlane, 42 Kilnside road
A. Maclean, 105 Arkleston road
T. Dun Macnair, 43 High st.
J. Mundell, 7 Quarry road
James N. Robertson, 31 Lochfield cres.
Robert B. Hastings, 3 Townhead ter.
D. Thomson, 60 Kilnside road
R. Thorburn, 52 High st.
James Black, 1 Alton road
E. E. Webster, 102 Gartmore road
R. T. White, 68 Darkwood crescent
R. Macarthur Reid, 14 High st.
Robert Langmuir, Sub Post Office, Wellmeadow

Port Glasgow.

J. S. Crighton, Brightside avenue, Woodhall terrace
E. Docherty, 8 Wilson st.
W. H. Malcolm, 61 Brown st.
Mrs Henrietta Leslie, 7 Farquhar rd. Port Glasgow
C. Minihan, 47 Fyfe Park terrace
J. Morris, 73 Parkhill avenue
J. Watt, 5 Clune Brae

Renfrew.

J. Barclay, 5 Muirpark avenue
Duncan Bell, 37 Bell st.
J. Lang, 2 First ave., Victory Gardens
A. Mitchell, 36 Blythswood avenue
J. S. Yuill, Manscroft, Queen st.

Ross and Cromarty

County Clerk—T. S. H. Burns, M.A., L.L.B., Dingwall
Capt. Douglas Morison, Navity, Cromarty
D. MacLeman, 34A High street (South Side), Avoch
I. A. Campbell, Balblair, Invershin
A. R. Mackenzie, Heathmount, Tain
F. Munro, Rockfield, Fearn
J. A. Fraser-Robertson, Mount Eagle, Fearn
D. Johnstone, Main st., Balintore, Fearn
J. Ross, Milltown Mills, Milltown, Kildary
Dr F. Macrae, Tullochard, Alness
R. H. Bone, Scotsburn Villa, Saltburn Invergordon
Capt. Jas. Forbes, Culcraggie, Alness
Sir H. D. Mackenzie, Conan House, Conon Bridge
A. Gillanders, late of Humberston, Dingwall
Rev. J. G. Nicolson, Fodderty Manse, Strathpeffer
W. Forbes, "Glentarra," Muir-of-Ord
Major J. Stirling, Fairburn, Muir of Ord, Convenor
H. C. Noble, Contin Farm, Contin
J. MacLennan, Estates Office, Strathconan
W. Sinclair, merchant, Achiltiboie
J. Mackenzie, Tongue Hotel, Tongue, by Lairg
C. W. Murray, Couldoran, Kishorn, Lochcarron
C. Campbell, Shiel House, Glenshiel
General Sir T. G. Matheson, K.C.B., C.M.G., Duirinish Lodge, Kyle of Lochalsh
D. J. Mackenzie, Barnfield, Annat, Torridon
J. Macaskill, Glen Cottage, Gairloch
Rev. A. Mackinnon, F.C. Manse, Aultbea
J. Maciver, Benmhor, Shawbost, Lewis
D. Mackay, 11 Kershader, Lochs
J. MacKay, Breasclete Cottage, Callanish, Stornoway
D. Ferguson, 6 Crulivig, Stornoway
A. Macdonald, Holm Farm, Stornoway
K. Macdonald, 58 Luerbost, Stornoway
M. Macdonald, 8 Cross, Ness, Stornoway
M. MacLeod, 5 Tong, Stornoway
K. Macleod, 8A Garrabost, Stornoway

BURGH REPRESENTATIVES.

Cromarty.

Provost D. R. MacKenzie, Links Ho., Cromarty

Dingwall.

Provost John Macrae
C. G. Macdowall, Tulloch st.
T. MacLean, Tulloch st.

Fortrose.

A. A. Geddes, Castle st., Fortrose

Invergordon.

Miss R. MacLeod, Dunvegan, Invergordon
D. A. M. Ross, Loch Slin, Fearn

Stornoway.

Provost A. J. Mackenzie, "Springfield," Matheson road
J. Kennedy, 38 Kenneth st.
D. Gunn, 41 Matheson road
Mrs J. M. Fraser, 4 Lewis st.
R. Smith, 23 James st., Stornoway

Tain.

W. Ross, Rosslyn
W. Gardiner, Cadboll place

Roxburghshire

County Clerk, Treasurer, and Collector—H. W. Scarth, County Offices, Newtown St Boswells
Depute County Clerk—J. R. Hume
Convener The Duke of Buccleuch, G.C.V.O., Bowhill, Selkirk
The Rt. Hon. The Earl of Minto, Minto House, Hawick
J. S. Aikman, Jedneuk, Jedburgh
Major J. A. Paton, of Crailing, Jedburgh
J. C. Brown, Hundalee, Jedburgh
W. L. Johnston, Oxnam Neuk, Jedburgh
J. Lang, of Cleithaugh, Jedburgh
Capt. P. G. Brown, Weens, Hawick
Miss F. Bruce, Easter Langlee, Galashels
J. E. S. Nisbet, Hoebridge, Melrose
A. Hall, Fairfield, Newtown St Boswells
J. B. Stewart, Faughhill, Melrose
Maj. M. Sprot, of Riddell, Melrose
W. E. Ballantyne, Oaklea, St Boswells
Col. Sir H. R. Fairfax-Lucy, Bt., Maxton House, St Boswells
Maj. T. H. C. Cox, of Wooden, Kelso
Mrs Bell Irving, Makerstoun, Kelso
Col. C. S. Stirling-Cookson, D.S.O., M.C., Sydenham House, Kelso
Lady Isobel Scott, Broomlands, Kelso
P. S. Short, Old Graden, Kelso
Wm. S. Douglas, Mainhouse, Kelso
Major J. R. Cowan-Douglas, D.S.O., M.C., Mainsfield, Morebattle, Kelso
Major A. C. Marshall, Cherrytrees, Kelso
Harry Usher, Courthill, Hawick
The Master of Polwarth, Harden, Hawick
A. P. Douglas, Midgard, Hawick
T. W. M'Morran, Larriston, Newcastleton
D. Oliver, 12 South Hermitage st., Newcastleton

BURGH REPRESENTATIVES

Jedburgh

Bailie Miss E. Blair, Highcroft, Jedburgh
Judge Jack, 15 Stratheden place
Councillor W. Gibson, Toravane, Jedburgh

Hawick

Bailie C. E. Macdonald, "Dunira," Hawick
Councillor A. Haddon, 7 Tower Knowe
Councillor M. Scott, St John's, 46 Weensland road
Councillor G. Fraser, Barnsdale, 40 Weensland road
Dean of Guild W. A. Mactaggart, Woodgate
Bailie R. M'Donald, 4 Station bldgs.

Hawick—continued.

Provost T. B. M'Lagan, 5 Lockhart place
Councillor W. Stoddart, 8 Mansfield crescent
Treas. R. Mitchell, M.B., 4 Oliver pl.
Bailie T. Anderson, 49 Oliver Park
Bailie Miss Borthwick, Glenlee, 5 Orchard street
Councillor R. Dickson, 10 Trinity st.
Councillor J. B. Elliot, 30 High st.
Councillor A. W. Oddy, 22 Wilton Hill
Councillor W. J. Stoddart, 26 Dickson street

Kelso

Provost A. Titilah, Meadow View, Kelso (Vice-Convener)
Bailie A. Williamson, Holmknowe, Kelso
Councillor W. Johnston, Castle Nook
Councillor T. W. Mitchell, Pringle Bank

Melrose

Bailie A. Baxter, Shelford, Douglas road
Provost J. Aitchison, Buccleuch st.

Selkirkshire

County Clerk—William C. Dundas, LL.B., Selkirk
H. Scott, of Gala, Gala Ho., Galashiels
D. W. Milligan, Faldonside House, Melrose
C. H. S. Plummer, Sunderland Hall, Galashiels (convener)
J. Harrison, Levenlea, Selkirk
Sir S. S. Steel, of Philiphaugh
G. S. Easton, Todrig, Ashkirk
I Campbell, Midgehope, Ettrick

BURGH REPRESENTATIVES.

Selkirk.

Provost John Roberts
Treasurer Burrell
Dean of Guild Roberts
Bailie Murray
Bailie Macdonald
Councillor Robertson
Councillor Chisholm
Councillor Hislop

Galashiels.

Provost Joseph Smith
Bailie J. A. Goodall
Bailie R. Brownlee
Bailie G. Hope Tait
Bailie H. Millar
Treasurer Wm. Wintrup
Councillor A. M'Lean
,, A. Fairgrieve
,, Wm. Irvine
,, J. Torrie
,, J. M. Brown
,, P. Goodsir
,, J. Gardiner
,, R. Scott
,, Jas. Anderson

Stirlingshire

County Clerk—G. J. Sherriff, Stirling
R. B. Glen, The Laurels, Drymen
Col. A. Stirling, Sandyholes, Kippen
Rev. G. Turner, M.A., Abbotsford, Balfron
T. G. Wilson, Blairessan, Killearn
P. G. Lyall, Yarrow Ho., Blanefield
J. Bartholomew, Glenorchard, Torrance of Campsie
J. Bolton, 21 Bencloich rd., Lennoxtown
W. Scott, Leaburn, Milton of Campsie
W. R. Patterson, Cairngorm, Lennoxtown
J. M. Colville, Gribloch, Kippen
Maj. G. F. Connal-Rowan, of Meiklewood, Gargunnock
W. Carruthers, 53 Stirling rd., Causewayhead
Lt.-Col. E. P. Buchanan, Touch, Stirling
Wm. C. Davidson, O.B.E., Sauchie Estates Office, Stirling
W. C. Davidson, Sauchie Estates Office, Stirling
D. Weir, 1 Forth st., Fallin
J. Barbour, 5 Carbrook drive, Plean
A. K. Davidson, 29 Park cres., Bannockburn
W. Kerr, 1 Meadowside pl., Queenzieburn, Kilsyth
W. Baxter, Banton, Kilsyth
J. M'Kechnie, 34 Kilsyth road, Longcroft, Bonnybridge
W. H. Wilson, 20 Thornton Avenue, Bonnybridge
Rev. A. Macara, The Manse, Duke st., Denny
D. Paul, South Kersie, by Stirling
R. B. Hogg, Sutton Park, So. Bromage avenue, Larbert
G. M'Laren, 1 Crownest Loan, Stenhousemuir
A. Cunningham, 35 Johnston avenue, Stenhousemuir
Mrs M. Williamson, Blackmill House, Carronshore road, Carron
J. Anderson, 9 Parkhall Drive, Maddiston, Falkirk
D. M'Pherson, 21 Thornton Avenue, Bonnybridge
J. Wilson, Hill View, Bonnybridge
J. H. Mather, The Auchans, Polmont road, Lauriston, Falkirk
A. Bennie, 24 Bothkennar rd., Carron Shore, Falkirk
Rev. J. Easton, Blackbraes Manse, Reddingmuirhead, Polmont
Capt. C. A. Salvesen, Wallacerig, Polmont
W. P. Cooper, Kennard, Maddiston road, Polmont
J. S. Wilson, Jesmondene, Polmont
P. Forgie, 52 St Catherine, Rumford, by Falkirk
W. Stewart, Avonview, Avonbridge
R. Aitken, Benvue, Slamannan

Burgh Representatives

Bridge of Allan

Councillor R. F. Graham, Orchard Ho.
Bailie W. Stirling, Annieslea

Denny and Dunipace

Police Judge G. Allan, 266B Stirling street, Dunipace
Police Judge J. Wilson, Dryburgh Villa, Denny

Falkirk

Police Judge J. Adam, 122 Mungalhead road, Bainsford
Police Judge W. Muirhead, 9 Napier place ,Bainsford
Provost H. Begg, Wall st., Camelon
Treasurer A. G. Logan, Rennie st.
Bailie T. Turnbull, 2 Rennie street, Falkirk
Bailie J. Strachan, 70 Stark avenue, Camelon
Bailie P. Symon, 19 Wall st., Camelon
Councillor A. Wallace, Major's Loan
Bailie R. H. Menzies, Wellside place
Councillor J. Stewart, 5 Cochrane st.
Dean of Guild A. Murdoch, 21 Hawley road
Councillor J. M'Alpine, 3 Woodview terrace

Grangemouth

Councillor A. Calder, 65 Talbot st.
Bailie R. Brown, 15 Newhouse road
Police Judge J. Drysdale, 11 Drummond place
Bailie J. A. Penny, 3 Abbots road
Provost John W. Hartley, 54 Dalgrain road

Kilsyth

Bailie J. M'Nicol, 16 Murray avenue
Police-Judge G. Shepherd, 3 Jarvie crescent
Police-Judge M. I. Shiels, Skyros, Horsbury avenue

Stirling

Police Judge J. C. Brown, 3 Dean cres.
Police Judge D. Forgan, 13 Randolph road
Councillor R. Jenkins, Barnsdale, St Ninians
Bailie G. Stewart, 14 Haig Avenue
Bailie D. M'Gregor, 1 Victoria sq.
Councillor W. Aitken, 23 Randolph ter.
Councillor M. Kelly, 20A Hope street
Bailie A. M. McMichael, 11 Manse crescent

Sutherlandshire

County Clerk—Archibald Argo, Golspie
A. M. Ross, Marine Hotel, Brora
Dr J. D., Macrae, Bonar Bridge
D. O'Brien, Dalcharn, Bettyhill
G. Grant, Pulrossie, Dornoch
Thos. Adam, factor, Golspie
Rev. Wm. Macleod, Dornoch
John Murray, Balloan, Dornoch
John Ross, draper, Brora
N. Mackay, Dall House, Skerray
H. Davidson, merchant, Lairg
Rev John MacAskill, Kinlochbervie
A. M. Mackay, farmer, Evelix, Dornoch
J. Mackintosh, Embo House, Embo
W. Morley Hames, Durness
J. MacKay, Landholder, Bighouse, Melvich
J. R. Paterson, Altnacealgach Hotel, by Lairg
T. D. Macilwraith, Estate House, Lochinver
A. R. Macleod, ironmonger, Helmsdale
C. B. Simpson, Morven, Helmsdale
W. Roberts, Farmer, Culmaily, Golspie
Convener—J. Ross, Loudon Ho., Brora
Vice-Convener—A. M. MacKay, Farmer, Evelix, Dornoch

West Lothian

County Clerk—J. G. B. Henderson, County buildings, Linlithgow. Phone 250
Deputy County Clerk — W. A. Dick Smith, County buildings, Linlithgow
Medical Officer of Health—Dr Riddell, County Rooms, Edinburgh
Director of Education — D. Scott, County buildings, Linlithgow

Chief Inspector of Public Assistance—W. G. Robson, County buildings, Linlithgow
Sanitary Inspector — A. Simpson, County buildings, Linlithgow
Road Surveyor—A. M. Smith, County buildings, Linlithgow
James Aitken, Halfway Ho., Whitburn
J. Brownlie, Leven View, Crofthead, Fauldhouse
W. Allison, Almondhill, Kirkliston
J. Armour, Niddry Mains, Winchburgh
J. Armstrong, 27 Ogilface cres., Blackridge
T. Bell, 15 East Whitburn
J. L. Broom, 25 Easton rd., Bathgate
Rev. P. H. R. M'Kay, St John's Manse, Torphichen
R. Crichton, Middleton Hall, Uphall
J. Fergusson, Hopetoun Estate Office, South Queensferry
R. Ferguson, 52 Cardross cres., Broxburn
R. Haggarty, 159 Cuthill cres, Stoneyburn
W. Simpson, 97 Old Town, Broxburn
J. T Kidd, 8 High st., Linlithgow
Mrs Lang, Marchwood, Bathgate
D. Learmonth, Holmlea, Clydesdale Street, Bo'ness
J. M'Cann, 19 Easter rd., Broxburn
Rev. M. M'Ilhargie, Catholic Presbytery, Broxburn
N. S. Main, Linlithgow
D. Mitchell, Seafield Farm, Bathgate
J. M'Kelvie, 14 Kirkhill rd., Broxburn
Rev. R. L. Pinkerton, The Manse, Ecclesmachan
Rev. W. N. Sutherland, The Manse, Dalmeny
P. Walker, 34 Badallan pl., Fauldhouse
G. Watson, 2 Craiginn ter., Blackridge
W. M. W. Wilson, Elmbank, Uphall
J. E. Wightman, 8 Cardross road, Broxburn
J. Wright, 32 Hopetoun st., Bathgate
C. Young, 130 Wyndford ave., Uphall
N. Yule, 72 Riddochhill rd., Blackburn, Bathgate

BURGH REPRESENTATIVES

Bo'ness

Provost M'Lean, Royal Bank, Bo'ness
Bailie A. Bell, Bridgeness crescent
J. Graham, 12 Richmond terrace
R. Baptie, 49 Marchlands avenue
Mrs Campbell, 5 Marchlands terrace
Mrs Sinclair, 4 Bridgeness crescent, Bo'ness
N. A. Wilkie, Benvue, Bo'ness

South Queensferry

Bailie G. B. Oliver, Back road
D. Calvert, 13 Stewart terrace

Bathgate

A. Brown, 1 Millburn road
Bailie Chapman, 14 Sutherland cres.
Provost D. Fisher, Redcliffe, Balbardie road
A. W. Jeffrey, Hazelbank, Marjoribank street, Bathgate
Bailie W. Nellies, Greenbank, Kirkroads
Col. D. M. Sutherland, Cloisterfield, Balbardie road

Linlithgow

Bailie Bennie, Linlithgow
R. M. Hislop, Rose Cottage
Ex-Provost J. M'Kay, West Port Hotel

Armadale

Provost Calder, 48 East Main st.
T. Watson, 5 Barbauchlaw ave., Armadale
J. M'Keown, 2 Mount Pleasant

Whitburn

Provost Aitken, West Main st., Whitburn

Wigtownshire

County Clerk—D. A. Aitken
W. Milroy, Waulkmill, Kirkcowan
R. Hyslop, Post Office, Garleston
J. M'Connell, Boreland, Whauphill
J. Black, Clauchrie, Wigtown
R. H. J. Stewart, jun., Whithorn
Frank B. Hopkins, Physgill, Whithorn
W. Kay, Rhinns View, Portwilliam
W. J. Milne, Myrton Cottage, Whauphill
J. Barr, Low Glasnick, Kirkcowan
W. Stewart, Glenluce
A. Dalrymple, Barlure, New Luce
Robert Hogarth, Rephad, Stranraer
J. F. Niven, jun., Mahaar, Kirkcolm
Wm. Paterson, Woodlea, Stranraer
Robt. Y. M'Caig, Hillantringan, Portpatrick
H. M'Master, Culgroat, Stoneykirk
Sir E. MacTaggart-Stewart, Bt., of Ardwell
J. Bowie, Chapelrossan, Stranraer
J. Morrison, Several, Drummore
Earl of Stair, K.T., D.S.O., Lochinch, Castle Kennedy
I. Fisher, Barnsallie, Glenluce

BURGH REPRESENTATIVES

Councillor M'Cartney, Stranraer
Councillor Smith, Wigtown
Councillor Dunbar, Stranraer
Provost Walker, Whithorn
Provost M'Dowall, Stranraer
Councillor Matthews, Newton-Stewart
Bailie Mrs Coupland, Wigtown
Bailie Mrs Wyllie, Whithorn
Bailie Robertson, Stranraer
Councillor Miss M'Math, Stranraer
Provost Kay, Newton-Stewart
Convener—Rt. Hon. the Earl of Stair
Vice-Convener—J. M'Connell

GIBSON & ROBERTSON

Saddle and Harness Makers

20 Dundas St., EDINBURGH, 3

Enquiries Solicited ***Telephone 23559***

THOMAS MACGREGOR

SECTIONAL HUT BUILDER

STRAITON, EDINBURGH

ENQUIRIES SOLICITED Telephone: LOANHEAD, 103. ESTIMATES FREE

COUNTY SUPPLEMENT

ABERDEENSHIRE COUNTY RESIDENTS

For Postal addresses the name of the County should be given.

ABERDOUR (Parish) Post Town—FRASERBURGH

Adams, Rev. A. M., The Manse
Crabb, David, 45 High st.
Fordyce, Alex. D., Aberdour Lodge (shooting)
Fowlie, J. B., Aberdour House
Garriock, D. B., teacher, New Aberdour
M'Kenzie, J., teacher, Auchmeden
Murray, Mrs, teacher, Glasslaw
Smith, J., 71 Elphin st.

ABOYNE (ABERDEENSHIRE)

Alcock, Jas. A., Ballater road
Birss, Misses, Ballater road
Bonner, H. W., Carmaferg, Bridgend
Brown, Dr Wm. B., St Eunan's road
Caldwell, Capt. K. F. T., Innesbewen
Campbell, Miss, Invergarry
Cameron, Mrs, Ardgrianach Cottage
Cecil, E. F., Fasnadarroch
Clark, Mrs, Manse road
Colclough, Mrs, East Lorn
Coutts, Chas., Auchentarf Cottage
Coutts, Eliz. K., Birkwood Cottage
Coutts, Mrs, Homewood, Ballater road
Cowie, G. H., Huntly road
Crombie, Miss, Abercorn Lodge
Cruickshank, Jas. A., Rowanbank
Davidson, M. R., Minarloch
Esson, Miss, St Eunan's road
Farquhar, Admiral Sir A. M., Acheron
Farquhar, Chas., Craiglarach
Ferguson, Annie M., Aston Lodge
Fitzclarence, Mrs W., Granville Lodge
Fraser, Flora, Firhurst
Gauld, Chas., teacher, Glentanar
Gauld, Maud A., Eredene
Glentanar, Rt. Hon. Lord, Glentanar House
Gray, Rev. Thos. S., St Lesmo Tower
Gray, Rev. Wm., Craigveigh
Hall, Lieut.-Col. Geo., Deeside Lo.
Hamilton, Rev. David, St Machar's Manse
King, Lady, Roebuck House
Ledingham, Miss, Charlestown road
M'Gregor, Alex., Balnacoil
M'Gregor, Wm., Ballater road
M'William, Rev. A., Ballater road
Mearns, D., Ballater road
Mearns, James, Aboyne Castle
Meek, Dr, Huntlyfield
Milne, Mrs, Turlandie Lodge
Morrice, A., Ballater road
Norrie, Mrs, Broomwood
Philip, Jas., Morven Lodge
Rae, Miss, Oakwood, Tarland road
Richards, David, Schoolhouse
Ritchie, D., East Rosebank
Robertson, Miss, South Lodge
Ross, David, Alt-Mor
Ross, Miss, St Eunan's road
St John, The Hon. Adeline, Manse rd.
Sandison, Mrs, Bonavista
Smithson, Brig.-Gen. W. C., The Neuk
Stronach, Adam L., banker, Aboyne
Taylor, James H., Rhunahaven
Temple, Mrs, St Hildas
Tennant, Mrs, Drumnagesk
Thomson, Mrs, Kerwee
Troup, Mrs, Formaston Lodge
Watt, Mrs, Springfield
Williams, Mrs, Dessmuir Lodge

ALFORD (ABERDEENSHIRE).

Benzie, David, Larchwood
Chalmers, James, Dundargue
Crawford, Rev. R., West Manse
Fraser, Mrs, Rosebank
Gordon, Wm. A., Croblair
Imlach, Alexander, Ellangowan
Jack, Dr John, Rosemount
M'Lean, Neil M., of Breda
Martin, J. B., Ardoyne
Milne, John, of Kingsford
Moir, Chas. P., Fernbank
Petrie, Rev. W. S. B., The Parsonage
Pratt, Helen N., Gallowhill
Ritchie, James, Schoolhouse
Simpson, Dr Jas. A., Forbes
Spence, Mrs, of Haughton
Taylor, Rev. A. B., East Manse
Will, Gordon, banker, Main st.
Wright, James J., Ardenlea

AUCHINDOIR (Parish) Post Town—LUMSDEN, ABERDEENSHIRE

Caseby, John, teacher, Lumsden
Craik, W. P., of Craig, Craig Castle
Davies, Rev. W. L., South Manse
Gordon, W. M., banker, Toll of Mossat
Grant, Alex., of Druminnor
Kirkcaldy, Capt. Grange, The Lodge
Leslie, G., Rose Cottage, Lumsden
Lumsden, Capt., Glenbogie
Mann, Charles, Lumsden
Milne, Miss, Schoolhouse, Craig
Nicoll, Lady, Lumsden

AUCHTERLESS (Parish) Post Town—AUCHTERLESS, ABERDEENSHIRE

Barclay, Miss, Knockleith
Bell, Geo., Schoolhouse, Badenscoth, Rothie
Bethell, Slingsby W., Blackford House, Rothie-Norman
Copland, George, teacher, Kirktown
Duff, Lt.-Col. G. B., of Hatton
Duncan, Rev. A. A., The Manse
Mackay, Miss, teacher, Fisherford
Milne, Miss, teacher, Kirktown
Milne, Rev. G. D., Manse
Steven, Miss, teacher, Badenscoth, Rothie

BALLATER (ABERDEENSHIRE)

Anderson, A. B., banker, Station sq.
Anderson, Hendry B., Braemar road
Anderson, Mrs, Oakhall, Braemar road
Angus, Mrs, Glen Lui, Abergeldie rd.
Auld, Geo., Granville Villa, Albert road
Barclay-Harvey, C. M., of Kinord
Barclay, Misses, Craigowan, Golf rd.
Baxter, Evelyn, Morenish, Braemar road
Bisset, J., Beinn-Bhuird, Braemar rd.
Boissonnet, Madam, Ardenlea, Golf rd.
Brand, Misses, Aspen Bank, Braemar road
Brockie, J., teacher, Louvain, Golf rd.
Campbell, Misses, Balgonie, Ballater
Chisholm, D. N., teacher, Abergeldie road
Cowe, Alex., Clifton Ho., Golf rd.
Craig, Mrs J. H., Acorn Ho., Braemar road
Davidson, Jos., The Rosary, Monaltrie road
Dawson, Mrs, Franklin Villa, Albert rd
Donald, Miss, teacher, Glengairn
Farquharson, Col. Alex. H., Gairnshiel Lodge
Ferrier, Charles, Viewfield road
Forrester, Miss, Gairn Villa, Monaltrie road
Gordon, Mrs, Drochit, Invercauld rd.
Grant, Grace, Osborn Ho., Dundarroch road
Grant, Miss, Breakachie, Church sq.
Grant, Misses, Glenmoriston, Invercauld road
Grant, Misses, Merlecot, Queen's road
Greig, J. K., factor, Craggan
Halket, James, Inverdarroch, Golf road
Hall, Geo. (trs. of), Craigendarroch, Braemar road
Hall, Wm., Bheinn-Raineach, Queen's road
Hambly, Miss, Tullich Lodge
Hanna, John, Rathkeale, Victoria rd.
Hendry, Lady Ada, "Inchgeal," Tullich road
His Majesty The King, Birkhall House
Howat, Rev. John, South Manse, Church square
Japp, Rev. F., The Towers, Braemar road
Keillor, Alex., of Morvon, Morvon Ho.
Kirton, J. D., Craig Derry, Golf road
Ledingham, Mrs B. E., Pauline Villa, Braemar road
M'Connach, Miss, teacher, Kinord, Dinnet
Mackenzie, Sir V. A. F., Bart., of Glenmuick, Glenmuick House
Mathieson, Rev. J. A., St Nathalan's, Golf road
Michie, Miss, Beredewella, Invercauld road
Michie, Miss, Glenaden, Church sq.
Middleton, Geo. P., Highland House, Invergauld road
Middleton, Mrs, Heatherbank, Abergeldie road
Milne, John, Invermuick
Milne, Mrs, teacher, Birkhall
Morton, Mrs, Colville Cot., Albert rd.
Neil, Misses, Fasandarroch, Braemar road
Pithie, C. M., Turnerhall, Cambus o' May
Ramsay, Lady (London), Moine-na-Vey
Reid, Thos. H., The Jungle, Braemar road

Ballater—continued.

Robertson, Miss, teacher, Deebank road
Robertson, Misses, Gowanlea, Salisbury road
Sawers, Rev. Wm., The Manse, Dinnet
Simpson, A., Clifton Cottage, Cambus o' May
Smith, Misses, Clashinruich, Glengairn
Stevenson, Wm., Schoolhouse, Inchmarnoch, Dinnet
Stewart, C., Glenbardie, Braemar rd.
Stewart, Col. A. E., Dalgarno, Brig O' Gairn
Strachan, J., Lochnagar, Salisbury rd.
Strath, John, Dundarroch, Invercauld road
Todd, Alex. J., Morven Ho., Bridge street
Traill, Miss, West Bank, Albert road
Urquhart, Miss, teacher, Abergeldie road
Watt, Rev. Thos., North Manse, Braemar road
Weir, A. J. M., banker, Bridge st.
Wilkinson, Canon, The Parsonage, Braemar road
Wilson, Mrs, The Beeches, Golf road
Wright, Miss, Valetta, Salisbury rd.
Yarrow, Alfred, Balanreich
Yarrow, A. E., Monaltrie House

BELHELVIE (Parish)
Post Town—ABERDEEN

Duguid, Maj. Thos., Belhelvie Lodge
Eaton, James D., Menie House
Ewen, Rev. W., Manse, Belhelvie
Graham, C. G., Potterton
Lobban, Miss, teacher, Craigie
Loutit, Capt. J. H., Ardo House
Moir, J. R., of Muirton, Whitecairns
Morrison, Miss, Schoolhouse, Menie
Otty, Rev. J., South Manse, Belhelvie
Steele, Miss, Schoolhouse, Wester Hatton
Watt, A. C., Schoolhouse, Balmedie

BIRSE (Parish)
Post Town—ABOYNE, ABERDEENSHIRE

Agnew, Mrs, Birsemohr Lodge
Anderson, John, St George's Lodge
Cargill, Misses, Croiscraig
Cochran, Francis James, Balfour House
Davidson, Lt.-Col. C., Altdinnie Tower
Deans, Mrs, Ramsay Cottage
Farquharson, Mrs, of Finzean
Ferries, Rev. Geo., Lisbury, Aboyne
French, Miss, teacher, North Brae
Gordon, Miss, Schoolhouse, Birse
Harper, Mrs, Craigmohr
Kemp, Rev. A. L., Manse, Birse
M'Lean, Rev. John, Manse, Finzean
Milne, Arch., Schoolhouse, Bankhead, Finzean
Mitchell, George B., Cean-na-Coil
Nicol, Col. R. J., of Ballogie
Singer, Mrs, Preasmor
Wishart, Rev. Alex. W., South Manse

BOURTIE (Parish)
Post Town—INVERURIE

Irvine, Quentin H. I., Barra Castle
Mackenzie, Alex. G., Bourtie House
Moir, Beatrice, teacher, Bourtie
Sabiston, Rev. Jas., The Manse

CABRACH

(See Banffshire.)

CAIRNEY (Parish)
Post Town—HUNTLY

Jamieson, Miss, teacher, Shenwell
MacGillivray, Rev. W., West Church Manse, Boghead
M'Pherson, Chas. R., teacher, Cairney
Smart, A. W., teacher, Ruthven

CHAPEL OF GARIOCH (Parish)
Post Town—PITCAPLE, ABERDEENSHIRE

Campbell, Rev. N. L. A., South Manse
Collie, Wm. Leys, Harlaw House, by Inverurie
Eaglesham, Rev. James, North Church Manse, Pitcaple
Fraser, Ben., teacher, Fetternear
Lamont, Rev. Jos., Fetternear
Lawie, James, Legatesden House
Lumsden, Admiral Walter, of Pitcaple
Milne, Col. George, of Logie
Nicolson, Miss, teacher, Logie Durno
Roberts, Robt. W., teacher, Chapel of Garioch
Smith, Mrs, of Pittodrie
Smith, Sir Robt. W., of Crowmallie
Wight, John, Durno

CLATT (ABERDEENSHIRE).

Fellowes-Gordon, Harry G., of Knockespock
Ross, Alex. W., teacher, Kirton
Watt, Rev. Alex., The Manse

CLUNY (ABERDEENSHIRE).

Adam, Miss, teacher, Larchwood
Linzee, Robt. G., Cluny Castle
Main, David M. G., teacher, Cluny
Marshall, A., factor, The Neuk, Castle-Fraser
Milton, James T., banker
Mollison, H., factor, Prospect Cottage
Murdoch, Rev. Wm., Manse
Pearson, Hon. B. C., of Castle-Fraser
Taylor, Rev. P., South Manse, Linton

COULL (Parish)
Post Town—ABOYNE

Forbes, Lt.-Col. Jas. O., O'Neil Corse
Graham, Lewis, teacher, Corse
Lilburn, Lt.-Col. Wm., Coull House
Mackenzie, A. M., Lochcoull
Quirnie, Barbara, teacher, Coull
Richmond, Rev. R. H., The Manse

CRATHIE AND BRAEMAR (Parish)
Post Town—BALLATER

Bond, Stanley S., Braemar Castle
Brown, Wm., Crathie
Campbell, John, banker, Castleton
Clark, Rev. John Y., East Manse, Braemar
Cran, Misses, Cranford
de Kerchove, Baroness R., Canmore
Dear, S. W., Schoolhouse, Crathie
Farquharson, A. H., of Invercauld
Fife, Duke of (Trs. of), Mar Lodge
Gerard, Mrs, Allanmore
His Majesty the King, Balmoral Castle
Hutchinson, Mrs, Cliff House, Auchendryne
Inkster, Miss L., teacher, Girnoc
Lamb, Rev. John, Manse, Crathie
Lovie, Miss, teacher, Crathie
M'Bain, Rev. J. G., St Andrew's Rectory, Auchendryne
M'Donald, Miss, teacher, Fern Cott.
M'Donald, Miss, Ivy Cottage, Braemar
Macpherson, Misses, Bellevue, Chapelbrae
Menzies, G. D., factor, Aultdourie
Munro, Mrs, Ardmore
Paul, Miss, Geallaig Lodge, Crathie
Robertson, Jas., Dun Donnachaidh
Ross, Capt. H. D., factor, East Balmoral
Scott, Wm. M., Sunnyside
Shaw, Misses, Ellanferran
Syme, Mrs, Moorfield Cot, Chapelbrae

CRIMOND (Parish)
Post Town—LONMAY, ABERDEENSHIRE

Cumine, Major G. J., Rattray House
M'Kee, George, teacher
Russell, Rev. W. D., The Manse

CRUDEN (Parish)
Post Town—ELLON

Aitken, Rev. D. S., Bridge st.
Bothwell, Mrs, teacher, Muirtack
Bremner, W., Aulton road
Chrystall, Miss, Sydney Crest, Hatton
Craighead, Wm., teacher, Coldwells
Cruickshank, Misses, Sunnybank
Foster, Mrs, Aulton road
Gerrard, Douglas, banker, Aulton rd.
Glennie, Rev. Chas., St James's Parsonage
Irvin, Sir J. H., Openhearth, Cruden Bay
Larkin, K. S., Croch Dane, Aulton rd.
Lobban, Miss, teacher, Schoolhouse
M'Donald, C. Y., of Auquharney
MacKenzie, Dr D., Woodville, Hatton
M'Queen, Rev. J., The Manse, Cruden
Milne, Williamina, teacher, Auchiries
Reid, Miss, teacher, Bogbrae
Summers, Mrs, Viewmount
Tawse, Wm., Red House, Aulton road
Tulloch, Rev. T. A., U.F. Manse, Hatton
Urquhart, Misses, Rothandene, Hatton
Wilson, Archd., teacher, Hatton

CULSALMOND (Parish)
Post Town—INSCH

Christie, Rev. G., Manse
Dalgliesh, Rev. G. W., South Manse, Culsalmond
Downie, John, teacher, Culsalmond
Duguid, Messrs, Newton House
Haughton, Wm. T. H., Williamstown

CULTER AND CULTS

(See Peterculter.)

CUMINESTOWN

(See under Monquhitter Parish.)

DAVIOT (Parish)
Post Town—INVERURIE

Emslie, Miss, teacher, Kirkton
M'Kay, Edmund, teacher, Daviot
Rennie, Rev. J. F., The Manse
Seton, Com. Geo., of Mounie

DRUMBLADE (Parish)
Post Town—HUNTLY

Lockhart, D. F., Aldie House, Battlehill
MacLauchlan, Rev. F. J. L., The Manse
Mitchell, John S., Schoolhouse
Morton, Miss, teacher, Glenfoundland
Stuart, John, Maryfield, Battlehill

DRUMOAK (ABERDEENSHIRE)

Christie, Mrs, West Manse
Greenshields, W. G., teacher, Drumoak
Irvine, Alex. F., of Drum, Drum Castle
Penny, Margaret, Cressbrook Park
Thomson, Miss, teacher, Murphyhowe
Williams, Sir R., Park House
Wilson, Rev. M. C., The Manse

DYCE (ABERDEENSHIRE)

Anderson, George, Gordon terrace
Berry, Wm., The Cottage, Victoria st.
Brown, Miss, teacher, Overton
Christie, Mrs, Dunavon Villa
Craib, Misses, Summer place
Cruickshank, Major, Creek-o'-don
Davidson, Col. T., Caskieben
Duthie, Margaret, The Shieling
Hosick, Miss, The Bungalow, Gordon terrace
Jenkins, Rev. W. J., The Manse
Kynoch, J., Granville, Victoria st.
Laing, Miss, teacher, Dunavon Villa
Mackworth, Lt.-Col. N. W., Greystones, Victoria street
More, D., teacher, Victoria st.
Morris, George A., Willow Bank, Victoria street
Strachan, Mrs, Beechwood
Thompson, Geo., Pitmeddan House
Wilson, W., Ingleside, Gladstone pl.
Wood, Mrs, Airlie Cottage

ECHT (Parish)
Post Town—ABERDEEN

Bruce, Miss, teacher, Dunecht
Eddie, Dr Robt., Monecht House
Gray, Alex., teacher, Kirkton
Innes, Rev. Wm., Greentree Lodge
Lessel, R. J., Jasmine Villa, Waterton
Morris, David, factor, Craignalaoich
Munro, Rev. T. A., The Manse
Robertson, A., banker, Kirkton

ELLON (P.T.)

Alexander, W., 22 Union st.
Birnie, W. L., 1 Union st.
Calder, Rev. A. S., St Andrew's Manse, Station road
Cardno, A., Homebnsh, Station road
Craig, John, teacher, Bridge st.
Dugnid, A., Park Villa, Schoolhill
Dngnid, F., 55 Schoolhill
Dunnett, Rev. H. D., Castle road
Emslie, Harry, 87 Station road
Finch, Mrs, Ramornie, Craigs of Auchterellon
Fowler, Mrs, Arnha, Station road
Godsman, F., 123 Station road
Gordon, R., Leysland, Station road
Gordon, Robt. W., of Esslemont
Graham, Mrs, teacher, Berefold
Hay, John, Station road
Kerr, A., 53 Schoolhill
Knox, Miss, View Bank, Schoolhill
Lipp, Sam., teacher, Bridge st.
M'Gregor, Miss, The Willows, Ythan terrace
M'Gregor, Wm., 30 Market st.
M'Killigin, F. F., banker, The Square
M'Laren, James, 57 Schoolhill
Martin, Dr Jas., Torlundie, Station road
Milne, D., The Firs, Kinharrachie
Milne, Mrs, Yshancraig, Station road
Munro, John, teacher, Esslemont
Patey, Rev. T. M., Parsonage, Craighall
Paul, J. W., banker, Market st.
Raebnrn, Mrs C., Abbotshall
Reid, Alfred H., Fechil
Reid, Lady, Chestnnts, Station road
Ross, George, Aldan Cottage
Salter, Miss, teacher, Drumwhindle
Skinner, Jas., 19 Commercial road
Stewart, Don. C., of Arnage
Taylor, Mrs, The Neuk, Station road
Thomas, Maj. H., Bridge st.
Thomson, Alexander, Bridge st.
Todd, David, teacher, Arnage
Turner, John (Trs. of), of Turnerhall
Wardrop, Dr John, Station road

FINTRAY (Parish)
Post Town—ABERDEEN

Anderson, Miss, teacher, Disblair
Barlow, G. B., St Meddans
Farquharson, Rev. Wm., The Manse
Manisty, Francis, Cothal Manse
Mitchell, S., Disblair
Mnirhead The Hon. C., Fae-me-well
Sempill, Lady, Fintray House
Smith, Charles, teacher, Hatton

FORGUE (Parish)
Post Town—HUNTLY

Cooper, Arthur, teacher, Ythan Wells
Cumming, Duncan, teacher, Largue
Davidson, Rev. W. L., The Rectory, St Margaret's
Forrest, Rev. D., Ythan Wells, Manse
Maitland, Capt. R. E., Frendraught
Monteith, Rev. R. T., Manse Forgue
Morrison, A. E. F., Frendraught He
Robertson, T. W., Drumblair
Skirving, R., of Cobairdy
Smith, Alex., teacher, Forgue
Walker, Miss, teacher, Corse
Wright, Miss, teacher, Bridge of Forgue

FOVERAN (Parish)
Post Town—NEWBURGH, ABERDEENSHIRE

Bews, John W. S., teacher, Culter-Cullen
Christie, Wm., bank agent, Errolbank
Cockbnrn, Miss, Newtyle House
Falconer, A., Stewartville, Newburgh
Gordon, Rev. A. C., North Manse
Hunter, Wm. J. C., of Tillery
Keith, D., Rosehill Cot., Newbnrgh
Keith, Jas., Forvie House
Leslie, N., White House
Lyall, And., teacher, Newburgh
Mackenzie, Miss, of Foveran
Menzies, Miss, Seaview Cot., Udny Station
Mitchell, Wm., teacher, Foveran
Murray, W., Shanghai Ho., Newburgh
Smith, H. E., Culterty Ho., Newburgh
Thomson, Dr A., Udny Station
Thow, I. G., banker, Udny Station

FRASERBURGH (P.T.)

Aitken, Rev. Alex., 15 Victoria st.
Alexander, Rev. John, Manse, King Edward street
Anderson, H., Gowanlea, Grattan pl.
Beckitt, Rev. R., 39 Victoria st.
Beddie, Dr Lewis B., 15 Saltoun place
Benzie, Alex., Strichen road
Benzie, Mrs, Strichen road
Bisset, A., Alexandra terrace
Bisset, R., Tigh-na-Ghrian, Strichen road
Brown, Alex., factor, Witchhill
Brown, Peter S., banker, 14 Commerce street
Bruce, A., 13 Victoria st.
Bruce, H. G., 2 Victoria st.
Buchan, Geo., 95 Saltoun place
Buchan, J. M., Alexandra terrace
Burnett, W. A., Strichen road
Calder, Miss, Saltoun place
Cardno, Mrs M., 9 Strichen road
Carlaw, A., 7 Strichen road
Carle, Misses, teacher, 29 Victoria st.
Cranna, Mrs Mary, 74 Broad st.
Cruickshank, W. W., 37 Grattan place
Crawford, William, 15 Mid st.
Dalziel, J. M., King Edward st.
Davidson, Mrs, 61 Saltonn place
Dickson, A., banker, 9 Frithside st.
Donald, Miss, teacher, Finlayson st.
Duncan, Geo., banker, 62 Broad st.
Duthie, John, King Edward st.
Esslemont, Miss, teacher, Westbank, Alexandra terrace
Ewen, J., 22 Victoria st.
Farqnhar, John, 74 Grattan place
Gatt, Jas., 115 Charlotte st.
Gordon, Jas. R., 19 Strichen road
Gordon, F., Alexandra terrace
Gordon, Jas., teacher, 26 Victoria st.
Gray, Alex. N., 21 Grattan place
Hay, Wm., Alexandra terrace
Henderson, Alex., 62 Cross st.
Hepburn, Miss, teacher, 41 King Edward street
Hsrd, J., 12 King Edward st.
Johnston, Rev. G. S., 39 Gratton pl.
Johnstone, Rev. Thomas, The Manse, Saltoun place
Johnston, Wm., 35 Gratton place
Keane, Rev. S., 73 Commerce st.
Keith, N., teacher, 38 Gratton pl.
Kelman, Miss, Alexandra terrace
Kennedy, W. D., teacher, King Edward street
King, W. S., Alexandra terrace
M'Angus, H., Alexandra terrace
M'Donald, Alex., 60 Grattan place
MacDonald, D., banker, 16 Saltoun sq.
M'Donald, James, 36 Grattan place
M'Intosh, Jas. D., 83 Broad st.
M'Kenzie, Miss, teacher, 51 Victoria st.
M'Kenzie, Rev. J. K., The Manse, Saltoun place
Maitland, Wm., 21 Strichen road
Malcolm, Miss, Alexandra terrace
Malcolm, W., banker, Mid st.
May, A., 23 Frithside st.
Melville, J. S., Bayview, Grattan place
Melvin, Wm. R., 89 Saltoun place
Milne, H. J. 15, Strichen road
Minty, Jas., 28 Victoria st.
Mitchell, George, 58 Grattan place
Morrice, Jas. C., Strichen road
Mortimer, James, King Edward st.
Murray, Edward, 113 Charlotte st.
Paterson, David, King Edward st.
Peterkin, G., King Edward st.
Pittendreigh, Jas., 13 Grattan place
Pressley, C. A., King Edward st.
Pressley, William, 5 Strichen road
Rennie, Mrs, Albert Villa, Grattan pl.
Ritchie, J., Grattan place
Ritchie, James, King Edward st.
Ritchie, Wm., 17 Strichen road
Russell, A. J., Alexandra terrace
Sim, Alex., King Edward st.
Simpson, Wm. G., 57 Saltoun place
Sinclair, Mrs, Claremount, Victoria st.
Slessor, Dr R. A., 24 Saltoun place
Stephen, Miss, Grattan place

Fraserburgh—continued.

Stephen, R., Grattan place
Stuart, J., Clifton House, Charlotte st.
Tait, A., 14 Grattan place
Tarras, Miss, St Modans
Taylor, A., 46 Grattan place
Thomson, C., 87 Saltoun place
Thompson, Jas. M., 13 Strichen road
Thorburn, W., 42 Grattan place
Tindall, A. B., 3 Strichen road
Trail, J., 9 Saltoun place
Trail, Miss, 31 Victoria st.
Walker, A., Alexandra terrace
Walker, George, 7 Saltoun place
Watt, Davis, 19 Grattan place
Watt, Wm., Alexandra terrace
Webster, Dr A. U., 77 Saltoun place
West, Mrs, 105 High st.
Williams, Rev. J. H., 11 Strichen road
Williamson, John, 2 Denny Duff st.
Wilson, Dr John, 10 Commerce st.
Youngson, Robt., teacher, King Edward street

FYVIE (ABERDEENSHIRE).

Cardno, I. R., teacher, Millbrex
Cranna, Miss, teacher, Millbrex
Crawford, Lieut.-Col. Jas. N., of Rothienorman
Crichton, Rev. W. J., Folla-Rule Rectory
Cruickshank, G., factor, Fyvie
Cruickshank, Robt., Fordoun Bridge
Davidson, Misses, Ellangowan, Rothienorman
Forbes, A., teacher, Meiklefolla
Garrow, Rev. J. D., U.F. Manse, Woodhead
Hay, A., Rosebank, Rothienorman
Joss, Mrs, Beechrow Cot., Maryfield
Kerby, Wm. T., Bona-Vista
Leith, Sir Robt. I., of Fyvie, Fyvie Castle
Lornie, Rev. F. R. T., The Manse
M'Boyle, John, teacher, Fyvie
M'Ewen, Rev. S. M., Millbrex
Mackie, James, Ythanside
Meston, Miss, teacher, Fyvie
Milne, Miss, teacher, Steinmanhill
Murison, Wm., teacher, Fyvie
Redford, Alex., banker, Lewes
Todd, George, banker, Rothienorman
Will & Wiseman, Misses, teachers, Schoolhouse, Meiklefolla
Williams, Miss, teacher, St Katherine's

GARTLY (ABERDEENSHIRE).

Gordon, Mrs, Culdrain
King, J. A., teacher, Gartly
Mitchell, Mrs, teacher, Braes of Gartly
Riddoch, Mrs, Rosebank
White, Rev. W. K., Manse, Gartly

GLASS (Parish)
Post Town—HUNTLY

Anderson, Mrs, teacher, Beldorney
Birkett, Sir Thos. W., Beldorney Castle
Bridge, R. F., Cairnborrow
Guthrie, Rev. W. G., The Manse, Glass
Ingleby, John, Invermarkie Lodge
Pinsent, Mrs, Edinglassie House
Watson, Alex., teacher, Glass

GLENBUCHAT (ABERDEENSHIRE)

Milne, Col. J. B., Glenbuchat Ho.
Milne, Col. Geo., Glenbuchat Lodge
Shier, Rev. J., North Manse, Glenbuchat
Walker, Miss, teacher, Glenbuchat

GLENMUICK AND GLENGAIRN
(See Ballater.)

HUNTLY (P.T.)

Allardyce, F. G., banker, 2 Gordon st.
Archibald, T. G., Ellerslie, Gladstone road
Arnott, John, Rosebank, Richmond rd
Brander, Mrs, Townfield House, Gladstone road
Brander, Jas., 41 Bogie st.
Brebner, H., teacher, Deveron road
Chalmers, Mrs, 19 Church st.
Christie, Alex. W., Deveron road
Darnley, Earl of, Avochie House
Davidson, Lady, Huntly Lodge
Dickson, John, Gladstone road
Dow, Miss, Conveth, Deveron road
Duncan, Mrs, Gladstone road
Gair, D., Ardgour, Lennox terrace
Garson, Dr P. C., 8 Church st.
Garson, Dr P. C., jun., Craigmore, Richmond road
Gordon, A., 1 Provost st.
Herbert, Thos., teacher, Marchmont, Richmond road
Horsfall, Thos., 12 Richmond road
Hunter, J. R., Craigiebrae, Richmond road
Hunter, Dr John, 45 Duke st.
Hutson, Thos., 43 Gordon st.
MacRobert, Rev. A., 13 Old road
Mitchell, Alexander, Deveron road
Mitchell, J., 19 Castle st.
Morrison, Miss, teacher, Longhill
Mulligan, Rev. W., 30 Chapel st.
Paterson, J. C., banker, 25 Gordon street
Philip, Dr P., 1 Lennox terrace
Pirie, Mrs, Riversdale, Queen st.
Rae, Mrs, Gowanbank, Queen st.
Reid, A. W., banker, 1 Square
Rhind, G., Deveron road
Ross, Miss, St Ann's, Deveron road
Rutherford, Rev. C. W., Manse, Queen street
Scott, John G., Richmond Villa, Richmond road
Scott, Mrs, Reidhaven, Gladstone rd.
Sellar, Robt., Lennox terrace
Simpson, Miss, 11 West Park st.
Smith, Rev. James C., The Parsonage
Spence, Mrs, Craighead House
Spence, R. D., 81 Gordon st.
Thomson, Rev. R. S., Strathbogie Manse, Deveron road
Troup, Miss, Howglen, Gladstone road
Whitehead, G., teacher, Kinnoir
Wilson, Dr John O., 5 West Park st.
Wilson, Miss, Deveron road
Yule, Chas., Altnacraig, Gladstone rd.
Yule, Misses, Cluny Cot., Victoria rd

INSCH (ABERDEENSHIRE)

Anderson, John, Insch Holme
Beattie, C. W., Emerald Bank, High street
Burt, Rev. Andrew, The Manse
Calderwood, Rev. J. G., East Manse
Cooper, Dr Geo., Dunnydeer
Donald, Robt. D., banker, The Square
Emslie, Mrs, High st.
Howie, Mrs, Leithbank, Western road
Irvine, Rev. John, The Parsonage
Lyall, Wm., teacher, High st.
Macdonald, W. A., St Andrews, Commerce street
Macfarlane, A., Drumrossie st.
Minty, Geo., Thornhill, Charles st.
Mitchell, Dr, Rannes st.
Ritchie, Mrs, Victoria st.
Robertson, Miss, teacher, Largie
Strachan, Misses, Commerce st.
Tronp, Alex., Victoria st
Waters, F. C., Rosedale, Western road

INVERURIE (P.T.)

Adam, Miss, Norwood, Falconer place
Adam, Misses, Cunninghill road
Alexander, A. I., Schoolhouse, Port-Elphinstone
Alsop, Geo., 12 Market place
Anderson, A. E., teacher, Keith Hall
Angus, Wm., St James place
Brown, Mrs, 1 St Mary's place
Catto, Miss, Ardennan
Clark, J., Sunnydene, Port-Elphinstone
Cockburn, W. R., factor, Keithhall
Cowie, Wm. M., 3 Jackson st.
Crichton, Rev. A. S., West Manse, Westfield
Cruickshank, Mrs, Ellenville, Westfield road
Davidson, A., Blythewood, Port-Elphinstone
Davidson, Geo. A., banker, 1 High st.
Duguid, Misses, Manar
Duncan, A. (Reps. of), Balbithen, Keith Hall
Duncan, Mrs, Anchry, Port-Elphinstone
Duncan, Mrs, St James' place
Falconer, Jas., teacher, 15c West High street
Ferguson, Miss, Cunninghill road
Forbes, Dr A., 5 High st.
Geddes, John, teacher, Keith Hall
Gill, Dr. J., 30 West High st.
Gordon, Wm., banker 80 High st.
Grant, Rev. A. B., The Manse, Keith Hall
Gray, W. A., 85 High st.
Gray, Geo., 133 High st.
Grubb, J., Drachlaw, Albert st.
Hyde, L., Hopeville, Harlaw road
Jackson, Miss, West High st.
Jessiman, James, 5 Jackson st.
Kellas, John, 3 St Mary's place
Kerrin, Rev. R. E., The Parsonage, St Mary's place
Laing, Miss, teacher, Keith Hall
Laing, P. W. M., 82 High st.
Lawson, G. C., Market place
Malden, Miss, Aquhorthies
Morrison, John B., 11 Jackson st.
Morrison, Thomas L., 66 High st.
Neish, Wm., Southview, North st.
Nicol, Dr Alex., 76 High st.
Niven, A., 13 Jackson st.
Philip, Miss, 31 Old Station road
Rae, John A., 26 West High st.
Rennie, Misses, Port-Elphinstone
Robertson, T., Craignan, Westfield
Rothnie, Geo., teacher, 25 Barclay road
Scott, Miss, Dunedin, High st.
Scott, Mrs, 3 Kirkland terrace
Shearer, Rev. J. B., Manse
Skinner, James, Westfield
Thomson, Rev. A. H., 116 North st.
Walker, J. B., Stanley Cot., Port-Elphinstone
Walker, John L., 28 Old Station road
Watson, James J., 46 Market place
Williamson, D., 55 Market place
Wood, Miss, teacher, 8 Jackson st.
Wyness, Miss, 31 High st.
Young, A. F., 1 Kirkland terrace
Young, Rev. J., 53 High st.

KEIG (Parish)
Post Town—ABERDEEN

Burnett, Wm., teacher, Keig
Forbes, Hon. Atholl L. C., Baron, of Castle Forbes
Gordon, Miss, Oakwood, Whitehouse
Grant, Miss, teacher, Keig
M'Leod, Rev. J. H., The Manse

KEMNAY (ABERDEENSHIRE).

Annand, J., The Laurels
Barron, J. S., Norwood
Barron, Mrs, Finzean Cottage
Burnett, Mrs Muriel, Kemnay House
Condie, Rev. J. M., The Manse
Conn, Mrs, Woodbine Cottage
Edwards, H. J., banker, Oakbank Cot.
Gall, J. R., teacher, Birchfield
Gordon, George, Ashley House
Malcolm, Mrs, Finnerey
Moir, Wm.
Peter, Miss B., The Grove, Kemnay
Reid, Mrs, Homewood
Robertson, J. M., teacher, Kemnay
Stark, Mrs, Windlestralee
Taylor, Alex., Fairview
Weir, Alex. S., Blythewood

KENNETHMONT (ABERDEENSHIRE).

Fowlie, John, teacher, Kennethmont
Gordon, Alfonso, of Wardhouse
Leith-Hay, Charles E. N., of Leith Hall, Leith Hall House
Millar, Rev. R. J., The Manse
Reid, John, Benview, Kirkhill
Thomson, Lt.-Col. A. F., Craighall Hc.
Watt, Miss, teacher, Old Town

KILDRUMMY (ABERDEENSHIRE).

Calder, Rev. J., The Manse
Cruickshank, Hector, teacher, Kildrummy
Forbes, Hon. Atholl L. C., Baron, of Brux
Lumsden, Capt. H. P., Clova House
M'Donald, John, Mossat
Ogston, Brig.-Gen. Chas., Kildrummy House
Yates, Miss, Ardhuncart House

KINCARDINE O'NEIL (ABERDEENSHIRE).

Anderson, Misses, Borrowstone House
Beeley, Rev. E., The Parsonage
Beveridge, Miss, Grampian ter., Torphins
Black, Mrs, Grampian ter., Torphins
Carlisle, Rev. J. M'C., South Manse
Craigmyle, Baron, of Craigmyle
Davidson, Dr George, Cairnaquheen, Battock terrace, Torphins
Davidson, Jas., Beltie rd., Torphins
Davidson, Mrs, Tillydrine Lodge
Davidson, Walter R., of Dess
Duthie, J. C., Brackenbrae, Torphins
Emslie, Geo., Tullynet, Grove terrace, Torphins
Falconer, Rev. A., The Manse, Church road, Torphins
Fraser, Mrs, of Tornaveen
Gordon, Misses, Craigrannoch, Grampian terrace, Torphins
Hamilton, Miss, Elm Lodge, Torphins
Innes, Thos., Learney
Law, Major J., Craigour rd., Torphins
Lee, Mrs, Kincardine Lodge
Lumsden, Col. Wm., Sluie
Mackie, J. W., Annsley, Torphins
Macaulay, A. B., Bridge Ho., Torphins
M'Gillivary, Mary M., Church Hill, Torphins
Milne, Frank, Birch Villa, Church Hill terrace, Torphins
Milne, John, Easter Beltie
Morrison, Dr David, Rowanbank, Torphins
Park, Rev. Geo. M., William street, Torphins
Pennie, Miss, teacher, Greenburn
Philip, Robt., banker, Church road, Torphins
Pirie, Miss, Grampian terrace
Ross, Rev. John, The Manse
Semmence, Adrian G., Schoolhouse, Kin-o'-Neil
Shepherd, Rev. And., Cromdale Cott., Torphins
Shepherd, Wm., Campfield House
Smith, Miss, teacher
Urquhart, Isabella, Grampian terrace, Torphins
Walsh, Mrs, Norton House

KINELLAR (Parish)
Post Town—ABERDEEN

Elphinstone-Dalrymple, Miss, Glasgoego House
Jaffray, Rev. Jas. A., Manse, Blackburn
King, Lieut.-Col. A. J., of Tertowie
Milne, Lt.-Col. James, Kinaldie
Robertson, Rev. J. L., Manse
Thomson, Mrs, The Neuk

KING EDWARD (Parish)
Post Town—BANFF

Arklay, J., teacher, King Edward
Cumming, Wm., teacher, High street, New Byth
Dalziel, Miss, teacher, Upperbrae
Fowlie, Mrs Helen, Feriatosh Cottage
Harcus, Miss, teacher, Fisherie
Henderson, F., teacher, New Byth
Lastell, Rev. C., The Manse, Millseat
Nicholson, Dame Catherine L., Eden
Pollard-Urquhart, Capt. M. B., Craigston Castle
Reid, Miss, teacher, Crudie, Fisherie
Selkirk, Rev. Wm. A. R., The Manse, King Edward
Wilkie, J. C., teacher, Crudie
Yorke, Rev. J. B., Manse, New Byth

KINTORE (Parish)
KINTORE (ABERDEENSHIRE)

Anderson, Dr W., Wardes
Barron, Mrs, Hawthorn, School road
Halket, Miss, teacher, Ley Lodge
Henderson, Alex., Lower Townhead
Macfarquhar, Dr J., Ashfield
Rennie, Dr, Torryburn
Riddell, Miss, teacher, Ryedale, Cottown
Robertson, Rev. Frank, The Manse
Smith, Alex., Bridgealehouse
Tait, John Leslie, Crichiebank House
Taylor, Jas., teacher, Kintore
Valentine, Wm., Thainstone House

LEOCHEL CUSHNIE (ABERDEENSHIRE)

Binnie, Rev. Jas. M., The Manse
Davidson, E., teacher, Cairncoullie
Macdonald, Miss, teacher, Cushnie
Sempill, Lord, Craigievar Castle
White, Jas. B. M., teacher, Craigievar

LESLIE (Parish)
INSCH (ABERDEENSHIRE)

Benzie, Miss, teacher, The Manse
Hart, Rev. R., The Manse

LOGIE BUCHAN (Parish)
Post Town—ELLON

Caithness, Earl of, Auchmacoy
Duncan, Miss, teacher, Artrochie
Keith, John, Mains of Tarty
Muntch, Robt. J., teacher, Tipperty
Oliphant, Rev. A. J., Manse

LOGIE COLDSTONE (Parish)
Post Town—DINNET, ABERDEENSHIRE

Ferguson, Lt.-Col. J. W., of Corrachree
Gordon, Miss, teacher, Logie-Coldstone
Harvey, Sir C. M. B., of Glendaven
M'Kenzie, Rev. C. G., The Manse
Oliver, Miss, Blelack
Paterson, D., teacher, Logie- Coldstone
Ross, J. A., Melgum Lodge
Royden, Sir T., Bart., Tillypronie Ho.

LONGSIDE (ABERDEENSHIRE).

Barron, Rev. A. S., Manse, Longside
Beattie, J., Rose Cottage
Birnie, Jas., banker, Haddo Cottage
Bruce, R., Viewmount
Bruce, W. M., Inverquhomery
Buchanan, Rev. P. M., Rectory, Longside
Carmichael, Rev. W. L., West Manse, Longside
Chalmers, Alex., Airlie Lodge
Chalmers, Miss, teacher, Rora
Cheves, Jas., Longside
Cran, Wm., The Elms
Downie, Miss, teacher, Rora
Duncan, Jas., teacher, Nether Kenmundy
Forrest, P. J., Rosebank Cottage
Garden, James, teacher, Mintlaw
Grant, Wm., teacher, Rora
Greig, Mrs, Ugie Cottage
Ligertwood, Misses, Riverdale
Low, Miss, The Kyles
MacBean, J. H., Kinchoil
Macgregor, C. W., banker, Mintlaw
M'Kenzie, Geo. S., teacher, Longside
Milne, Miss, Thorndale, Mintlaw
Paterson, W., The Moorings, Mintlaw
Scott, Dr W. F. G., Northfield
Strachan, Mrs, 40 Longside
Taylor, A., St Rilda, Mintlaw
Taylor, Mrs, The Anchorage, Mintlaw

LONMAY (ABERDEENSHIRE).

Dalgarno, Miss, teacher, Blackhills
Duthie, E., teacher, St Combs
Finlayson, Rev. J. M., The Manse
Greenlaw, Rev. J. R., Kininmonth, Mintlaw
Lawrence, G. W., Hillhead
M'Donald, Alex., bank agent
M'Donald, John, teacher, Kininmonth
Milne, George, of Craigellie
Murray, Maj. T., factor, North Lodge
Scott, James, teacher, Lonmay
Smith, Miss, teacher, Ballearn
Southesk, The Countess of, of Crimonmogate

LUMPHANAN (ABERDEENSHIRE).

Aitken, Alex., Camphill House
Bower, George H., Pitmurchie
Cameron, Dr, Glenmillan
Coutts, John, Wellbank Cottage

Lumphanan—continued.

Davidson, John, teacher, Lumphanan
Donald, Rev. F. O., The Manse
Irvine, Jas. M., banker
Kinghorn, Henry J., Auchinhove Ho.
Lawson, Rev. D., Stothert Manse

MELDRUM (Parish)

(See Old Meldrum.)

METHLICK (Parish)
Post Town—ABERDEEN

Aberdeen, Marquis of, Haddo House
Allan, Dr Wm., Glencairn
Beaton, John, banker, Methlick
Doughty, Wm., teacher, Cairnorrie
Hutchinson, Rear-Admiral F., The Bungalow
Morrison, Jas., teacher, Methlick
Sutherland, Rev. Wm., The Manse
Stephen, Dr W. L., Springbank House

MIDMAR (Parish)
Post Town—ABERDEEN

Alexander, Mrs C., Kebbaty House
Buchanan, Rev. M., The Manse
Fyffe, Rt. Rev. R. S., of Corsindae
Greig, Miss, teacher, Midmar
Ogilvy, Brig.-Gen., of Linton
Walker, J., teacher

MINTLAW

(See under Longside Parish.)

MONQUHITTER (Parish)
Post Town—TURRIFF

Brown-Lumsden Mrs Auchy House
Calder, Jas. B., teacher, Cuminestown
Forbes, Dr Alex., Cuminestown
Milne, Jas., banker, Cuminestown
Morrison, Rev. J. M., St Luke's Parsonage, Cuminestown
Ross, G. W., teacher, Green-ness
Tennant, W. J., Cuminestown
Tennyson, S. H., Teuchar House
Thomson, Rev. Geo. E., The Manse

MONYMUSK (ABERDEENSHIRE).

Barrie, Jas., The Clyans
Grant, Sir A., Bart., Monymusk Ho.
Innes, Rodk., teacher, Tillyfourie
Mackie, Miss, teacher, Delab
Marshall, Rev. C., The Manse
Murray, Rev. John, Manse, Blairdaff
Whiteley, Arch., teacher, Monymusk

NEWBURGH

(See under Foveran Parish.)

NEW DEER (ABERDEENSHIRE).

Allan, A. J., banker, Maud
Anderson, John, Westpark, Maud
Beaton, Misses, Artamford Ho., Maud
Bridges, Capt. H. D., Bonnykelly Lodge (shooting)
Buchan, Jos. F., teacher, Whitehills
Chalmers, Mrs, Oakbank, Maud
Clark, John, schoolmaster, 5 Park crescent, Maud
Cook, R., banker, Church crescent
Crombie, Dr J., Auchreddie
Davie, Miss, teacher, Oldwhat
Duncan, Misses, Bank Cottage, Maud
Fordyce, Alex. D., Brucklay Castle
Fordyce, Wm. D., Fishfir House
Hepburn, Rev. A. J., West Manse, Savock
Ironside, Geo., teacher, Cairnbanno
Leys, John, Banshee Cottage, Maud
M'Donald, J. J., teacher, Braeside
Merson, Mrs, teacher, Bonnykelly
Mitchell, Wm., Allathan House
Murray, Don., teacher, Maud
Neilson, Rev. M. M., The Manse, New deer
Pyper, Mrs J., Auchreddie House
Rae, Rev. J. C., North Manse
Ramsay, Mrs, teacher, Savock
Ramsey, Rev. J. R., Market square
Thomson, J. A., teacher, New Deer
Towler, Mrs, Woodbine Cottage, Maud
Watt, Cath., teacher, Knaven
Wood, Mrs, Auchreddie road

NEWHILLS (Parish)
Post Town—ABERDEEN

Allan, Capt. J., Stoneywood House
Baker, F., Stoneywood terrace
Brooke, Dame, Fairley
Buchanan, Mrs, teacher, 48 Inverurie road
Campbell, P., teacher, 187 Stoneywood road
Christie, Capt. R., Kingswell Ho.
Cruickshank, J., Westwood, Stoneywood
Currie Rev. A., The Manse
Duckworth, Dr J., Greenburn road
Fowlie, Jas., Dykeside
Gibson, T. H., Cloghill House
Green, Rev. P. J., Manse, Bankhead road
Hardy, S. N. C., Waterton House
Hendry, Dr A. C., 41 Old Meldrum rd.
Horton, J. A., Gilbert rd., Bucksburn
Ketchen, Mrs, Ellangowan, Goodhope road, Bucksburn
Lindsay, Thos., teacher, 52 Inverurie road
M'Gowan, Dr J. P., 16 Ruthriehill rd.
Milne, Maj. C. N. E., Redpool
Mitchell, A. W., teacher, Kingswells
Mitchell, Chas., Stoneywood terrace
Morrison, Rev. J. H., Manse
Orr, Sir J. B., Sclattie
Oliphant, Dr E., The Grange, Gilbert road, Bucksburn
Pennie, Rev. W., The Rectory, Old Meldrum road
Raffan, Miss, teacher, Kepplehills
Sellar, Mrs, Bucksburn House
Stewart, Robt., teacher, Gilbert road
Sutherland, Wm., teacher, Blackburn
Whyte, Rev. C., Manse, Kingswells
Woollard, E. H., 1 Bankhead road

NEWMACHAR (ABERDEENSHIRE).

Annandale, Dr J., Kingseat
Crombie, Mrs, Parkhill House
Crombie, John, Goval Bank
Falconer, Geo. C., Connel Ha'
Giles, Rev. Andrew, Newmachar
Higgins, Miss, teacher, Parkhill
Irvine, Mrs of Straloch
Johnstone, Miss, teacher, Whiterashes
Lowson, Misses, Goval Villa, Cothal, Dyce
Souter, J. G., teacher, Newmachar
Troup, J., Glenbervie Cottage
Whyte, A. B., Elrick Mansion House

NEW PITSLIGO (ABERDEENSHIRE).

Buchanan, T. A., teacher, Tyrie
Cameron, Dr J. A., Denburn House
Forbes, John O. M. O., of Boyndlie
Hellawell, Rev. G. V., Parsonage, Low street
M'Donald, Rev. I. N., South Manse
MacWilliam, Rev. John, The Manse
Ritchie, A. J., banker, 55 High st.
Robertson, F., teacher, School st.
Sangster, Miss, teacher, High st.
Stewart, Rev. S. O., The Manse, Tyrie
Will, James, 17 High st.

OLD DEER (Parish)
Post Town—MINTLAW R.S.O.

Adams, Rev. J. C., U.F. Manse, Quarteralehouse
Allan, Rev. W. D., Maud
Chapman, Maj. Gordon, Taitswell
Crabb, Mrs, teacher, Fetterangus
Craighead, W., The Bungalow, Biffie
Dickson, Dr And., Mavisbank, Old Deer
Ferguson, R. C., of Kinmundy
Keith, Mrs, Schoolhouse, Bulwark
Kemp, Rev. Robert S., The Manse
Kemp, Wm., banker, Old Deer
Law, Miss, teacher, Ardallie
Lovibond, Rev. H., The Parsonage, Old Deer
Low, Jas., teacher, Old Deer
MacDonald, Rev. Chas., Manse, Ardallie
Marshall, Mrs, teacher, Ardallie
Minty, Miss, teacher, Stuartfield
Rennie, James C., Milladen
Shaw, Miss, teacher, Clochcan
Stuart, Gen. Sir John T. B., of Dens
Wilson, Miss, teacher, Shannas

OLD MACHAR (Parish)
Post Town—ABERDEEN

Adam, Thomas, of Denmore
Aitken, J., Comiston, Bridge of Don
Booth, Alex., Viewfield, Bridge of Don
Davidson, Mrs, Braehead, Bridge of Don
Galloway, Miss F., teacher, Whitestripes
Greig, Mrs M., Estoril, Bridge of Don
Hogben, L., Inderdon, Bridge of Don
Hutcheon, Miss, Craigdon, Bridge of Don
Jaffrey, Geo., factor, Barlow Cottage
M'Fadyen, Miss, Bridge View
Low, C., Inverawe, Woodside
Macdonell, Mrs, Bridgefield
Mitchell, Mrs L., Donbank
Murray, Thos H., Kinta, Balgownie
Mutch, Mrs R., Malvern, Bridge of Don
Paton, J. D., of Grandhome
Rae, R., Roselea, Bridge of Don
Walker, Jas. D., Balgownie Lodge
Webster, Alex., Leuchlands
Wedderburn, Miss, teacher, Denmore
Yates, Dr D., Bridge of Don

OLD MELDRUM (P.T.)

Cay, Dr E., Ugie Cottage
Chalmers, James, Cromlet Bank
Duff, Lt.-Col., Meldrum House
Durno, L., Kirkhill
Elmslie, Miss, Willowbank
Esson, Jas., Balneden Cottage
Gordon, John, Kirk Brae

Hadden, Miss, teacher, Tulloch
Kilgour Innes, Wm. T., of Tulloch
Lawson, J., banker, 16 Market square
M'Burnie, Rev. J. S., North Manse
Maclean, Miss, Albert road
Marshall, Wm., Distillery road
Morrison, Mrs, Glen View
Mudie, J., teacher, Meadowbank
Murray, Jas., Linden Cottage
Nesbit, Rev. J. C., South Manse
Pirie, Alex., schoolmaster, South rd.
Taylor, Chas. C., town-clerk
Taylor, Miss, teacher, Deanbank
Webster, Major, Cromlet Hill
Williamson, Rev. M. S., The Parsonage

OYNE (ABERDEENSHIRE).

Hendry, George, teacher, Oyne
Laing, Mrs (Exors. of), Gaudie Cot.
Leith, Maj. A. B., of Petmathen
Leith, Mary L., of Westhall
Lumsden, Miss, teacher, Pitmachie
Paterson, Walter, Place of Tilliefour
Watson, Rev. Wm., The Manse

PETERCULTER (Parish)
Post Town—ABERDEEN

Allan, Miss, Woodland, Cults
Allan, Mrs, Auckland Park, Cults
Allan, R. S., Afton Shiel, Bieldside
Anderson, J. K., Oakhurst, Culter
Anderson, Miss, Glengairn Cottage, West Cults
Anderson, Mrs, Struan, Cults
Anderson, Wm., Fairview, Bieldside
Angus, Geo. A., Chislehurst, Cults
Archibald, A., Homelands, Bieldside
Archibald, Chas., Birklands, Cults
Arthur, Miss M. J., 2 St Devenick terrace, Cults
Arthur, Misses, 3 St Devenick ter., Cults
Banks, Dr G. S., Deemount, Cults
Bates, Maj. Wm., Hawkhill, North Deeside road
Beattie, Robina, Selma, Cults
Berry, Dr D., Rathmore, Cults
Bisset, J., Crynoch, Bieldside
Bisset, John D., The Grange, Cults
Bisset, Mrs, Roseneath, Cults
Bisset, Mrs, St Brides, Milltimber
Bookless, Mrs, Brookden, Murtle
Borthwick, E. K., Glense, Milltimber
Boyle, Miss, Lurgan, West Cults
Brooke, Maj. A., Knockinarny, Murtle
Brooks, Miss, Jesmond, West Cults
Broomfield, Capt. L., Parkhill, West Cults
Bruce, Geo., The Neuk, Bieldside
Bruce, Mrs, Fairford, Cults
Bruce, Dr R., Thoresby, Cults
Bruce, J., Croft House, Cults
Buchan, Miss, teacher, Countesswells
Cambell, Colin, Bearshill House
Cameron, Miss, Heathville, West Cults
Campbell, J. D., Caledon, Cults
Campbell, Margt., Harthill, Bieldside
Cassie, J. H., The Chalet, West Cults
Chalmers, Mrs, Hakalaw, Bieldside
Chree, Mrs, Rhu-na-Dee, Cults
Christie, W., Bellevue Cot., Milltimber
Clark, A. S., Culter
Clark, P. D. S., Dalmuinzie, Murtle
Cochran, F. J., Craigentoul, Murtle
Clouston, D., Sefton, Bieldside
Collie, Geo. D., Morkeu, Cults
Cook, Mrs, Beaconhill, Murtle
Cook, R. C., Countesswells House
Cooper, Alex., Parkview, West Cults
Cooper, Geo., Kimberley, Bieldside
Cooper, Mrs, Aughton, Culter
Cormack, Dr A., Denside, Culter
Cornwall, S., Birkland, Milltimber
Coutts, Jane G., West Cults Lodge
Cowie, H., Cora Linn, Bieldside
Croll, F., teacher, 9 St Devenick terrace, Cults
Crombie, G. T., Fairgarth, Milltimber
Cruden, Mrs, Petrie Villa, West Cults
Cruickshank, Alex., Drum- Alan, Cults
Cruickshank, J., Lochans, West Cults
Cumming, D., Transy, Culter
Curr, A. Y., Vinery Lodge, Cults
Daniel, Misses, Sunart House, Murtle
David, G. C., Windyridge, W. Cults
Davidson, A. A., Dunmail Ho., Cults
Davidson, A., Drumearn, Cults
Davidson, C., Moorlands, Cults
Davidson, J. A., banker, The Square, Cults
Davidson, J. M., West Cults House
Davidson, J. S., Cairnlee, Bieldside
Davidson, Jas., Hawthorn Bank, Cults
Davidson, Miss, teacher, 12 Church terrace, Culter
Davidson, Misses, Finella, Bieldside
Davidson, Mrs, Homewood, Bieldside
Davidson, R. A. F., Rosslynlee, Cults
Davidson, T. B., Alma Bank, Cults
Dewar, D. J., Cosiebrae, West Cults
Dey, Rev. J. B., Kelman Manse, Culter
Dickson, Rev. And., 7 St Devenicks terrace, Cults
Donald, D. M., Blairmor, Murtle
Donald, Jas., Emerald Bank, Bieldside
Donald, Jas. C., Glendee Lo., West Cults
Douglas, J. W. E., Ladyhill, Bieldside
Douglas, Miss, Uplands, Bieldside
Duncan, M. M., Cults Ho., West Cults
Durno, A. E., Priory Hill, Culter
Duthie, Mary, Netherby, West Cults
Edward, Wm. A., Hillside, Cults
Elder, John, Hillview rd., West Cults
Elder, Rev. J., East Manse, W. Cults
Farquharson, W., Culblean, Cults
Finnie, A. S., Rowallan, Cults
Fleming, F., Kippie Lodge, Milltimber
Forbes, T., Anchorage, Bieldside
Forbes, Wm., Callievar, Culter
Fortune, Peter, Highclere, Milltimber
Foster, Rev. A. A., Rectory, Bieldside
Fowell, R., Huntcliffe, Cults
Fraser, Miss, Eastwood, Murtle
Freeland, Mrs, Boslin Villa, Bieldside
Garden, Geo., Southfield, Cults
Geddes, G. P., Kerloch, Milltimber
Geddes, J. F., Deeview Cot., Culter
Geddes, J. L., Postcliffe, Culter
Gibbon, A., Tulloch Lodge, W. Cults
Gibbons, S. G., Dunmore, Milltimber
Gill, Alex. O., Campbell Ho., Milltimber
Gill, Wm. S., Dalhibity
Glegg, F. J., Fernbanks, W. Cults
Glennie, Mrs, Glendee Cott., W. Cults
Gordon, Col. H., Kaim Ho., Cults
Grant, B. J., teacher, Innsbrook Cot., West Cults
Grant, Rev. Wm., Avondale, Cults
Grant, Wm., Ashfield Villa, Cults
Gray, D. J., Argyle, West Cults
Gray, Geo., Kirkton Bank, West Cults
Gray, Miss, Myrtle Bank, West Cults
Gray, Mrs, Dunrisch, West Cults
Gray, Mrs, Maryville, Cults
Gray, Mrs, "The Elms," Bieldside
Grieve, Miss, Beech-hill, Milltimber
Grieve, W., Drummelzier, Murtle
Hall, Geo., Cliff Ho., Cults
Hamilton, Miss, Altmore, Murtle
Harrow, John A., Avondow, Milltimber
Harrow, Wm., Toftwood, Murtle
Harvey, Geo., Blairlogie, Bieldside
Hay, Dr C., Summerville, Culter
Henderson, A., Sirhowy, Cults
Hogg, J. C., The Firs, Cults
Horne, Dr E., Drumoak, Cults
Humphrey, Jas., Craigton, Cults
Hunter, J. Y., Temora, West Cults
Hunter, Mrs, teacher, Eddiston
Hunter, R., Rivermead, Bieldside
Hutcheon, Geo. (Reps. of), The Firs, Murtle
Hutcheon, Mrs, St Dunstan's, Bieldside
Hutchison, Thos., Drumgarth, Cults
Inglis, Mrs J., Birchfield Villa, Cults
Ingram, A. J., Brentwood, Bieldside
Inkster, G. S., Lochnagar, Milltimber
Ironside, W., Schoolhouse, Cults
Irvin, Richard, Denhead, Cults
Jaffrey, Sir T., Edgehill Ho., Milltimber
Jamieson, Miss, Birkdale, Bieldside
Jeffrey, Dr J., Bailliesswells, Bieldside
Johnson, Ralph, Beechwood, Bieldside
Johnston, Col. Wm., C.B. (Reps. of), Newton Dee
Johnstone, Dr J. M., Earlswells, Bieldside
Kelly, Dr F., West Brae, Station Brae
Kemp, Miss, Invergarth, Cults
Laing, Mrs, Eden Cottage, West Cults
Ledingham, J., Bellenden, Milltimber
Leith, Wm., Brackenhill, Murtle
Lemmon, Richard, The Gables, Cults
Logan, Misses, Blair Devenick, Cults
Logie, Mrs, Tyndall Cottage, Cults
Lorimer, A., Derry Lodge, Culter
Lumsden, Miss, Gushetneuk, Milltimber
Lunan, W. S., banker, Woodhouselee, Cults
Lyon, Mrs, Freshfield Cot., West Cults
M'Bain, A., Manilla Cottage, Murtle
Macdonald, J., teacher, Craigton, Culter
M'Gowan, Don., Gateside, West Cults
M'Gregor, Mary B., Ellerslie, Cults
M'Gregor, R. L., Cairnbaan, Bieldside
M'Intyre, J. L., Abbotsville, Cults
Mackay, Wm., The Neuk, Cults
Mackinnon, L., Ardbeck, Milltimber
M'Laren, Rev. D. D., St Annes, No. Deeside road
M'Leod, Dr John F., Eastleigh, Culter
M'Leod, Mrs, Craigievar, Bieldside
M'Robbie, Miss, Heath Villa, Culter
Macwilliam, Professor John A., M.D., Inverdee, Cults
Maitland, H. B., Haddo, Murtle
Malvena, J., Ternion, Cults
Meldrum, Wm., Kilmeny, Bieldside
Meston, Wm., Rosemount Cottage
Michie, Alex., Blairville, Bieldside
Michie, F. W., Dunolly, Bieldside
Mitchell, D., Thornton Villa, Bieldside
Mitchell, Miss, Tower Hill, Cults
Morrison, R., Craigton, Culter
Morrison, Rev. Jas., Craigmount, Cults
Murison, Wm., LL.D., The Brae, Culter
Noble, Dr J., Eureka Villa, Cults
Paul, W. A., The Briars, West Cults
Philip, Misses, Wayside, Cults
Reid, John, C.A., Lyndhurst, Cults

Peterculter—continued.

Reid, Misses, Cheviot, West Cults
Reith, Mrs, Sunnybank, Cults
Rennie, Miss, Rosebank, Culter
Rezin, E., Hopetoun, West Cults
Riddoch, W., teacher, The Briars, Bieldside
Robb, Misses, Holmsdale Cot., W. Cults
Robertson, A., Ashvale, Cults
Robertson, Dr D., Oak Hall, Bieldside
Robertson, J., 18 Manor place, Cults
Robertson, Jas., 6 St Devenick terrace, Cults
Robertson, Mrs, Dunearn, Bieldside Cults
Robertson, Rev. J., Clarewood, Milltimber road
Rose, Lt.-Col. A., Birchwood, Cults
Ross, David J., Burnbank, Cults
Russell, Samuel, Westpark, Cults
Rutherford, A. M., Lynwood, Murtle
Ruxton, Misses, Rosslyn, Cults
Sang, C., Riverdale, Bieldside
Scott, A., Amy Cottage, Cults
Scott, Jas., Inchgarth, Cults
Sellar, Jas., Baillieswells road, Bieldside
Shand, Dr J., 1 St Devenick's terrace, Cults
Shepherd, Jane, Dunvegan Cottage, West Cults
Shirreffs, E. A., Stanley Cott, Culter
Sim, D. A., Kendal, Milltimber
Sim, D., Pressendye, Milltimber
Simpson, A., West Bungalow, Cults
Simpson, Lady, Woodthorpe, Murtle
Skinner, Rev. J. M., Walden, Cults
Smart, H. W., teacher, Cromley Bank, West Cults
Smith, Alex. A., Westbank, Bieldside
Smith, G., Hillside Ho., Milltimber
Smith, H. H., Ingleside, West Cults
Smith, J., Airy Park, Milltimber
Smith, Mrs, Kaimhill Cot., Bieldside
Smith, Robt., Fuchsia Bank, Cults
Smith, W. S., Blythebank, W. Cults
Spalding, J. M., Balquhidder, Murtle
Spark, Rev. R., Durris, Cults
Spence, Mrs, Mayfield, Cults
Spencer, J., Binghill, Murtle
Stalker, Rev. John, Blairdaff, Culter
Stephen, Alex., Alt-na-Braigh, Milltimber
Stephen, Geo., Rynie, Bieldside
Stephen, Dr J. A., Morayfield, Cults
Stephen, W., Glasterberry, Milltimber
Stewart, Miss, Lethendry, West Cults
Stoddart, J., Morven, Bieldside
Stokes, D., Littleway, Bieldside
Sutherland, Maj. J., Bloomfield, West Cults
Tancred, Gen. T. A., Murdan, Murtle
Terry, Chas. S., Westerton, Cults
Thom, Dr Jas. C., Bonn-na-coille, Murtle
Thomson, Dr Geo., Braeburn, Cults
Thomson, Miss, Dumbreck, W. Cults
Thomson, Rev. J. L., St Peter's Manse, Culter
Tully, Ralph, Ewo, Murtle
Walker, Andrew, Windermere, Milltimber
Walker, James, Clach Ian, Cults
Walker, R. W., Culter Lodge, Milltimber
Walker, Thos., Fairhill, Milltimber
Watson, Miss, Broomlee Cottage, West Cults
Watson, Rev. Louis K., The Manse, West Cults
Watt, Mrs, Bieldside House, Cults
Webster, John, Garthdee, Cults
Webster, Wm. O., Avalon, Bieldside
Weir, C., Redcot, Cults
Williams, J. W., The Veras, Bieldside
Williams, S. A., Thirlestane, W. Cults
Williamson, A., Fairdawn, Bieldside
Williamson, Dr Geo., Bonally, Murtle
Williamson, Geo., Airlie, Bieldside
Williamson, Mrs, Norwood, Cults
Williamson, Wm., Gordondale, Cults
Wilson, Mrs, Eddislea, West Cults
Wilson, N. J., Balgranach, Milltimber
Wood, H. E., Balvenie, Cults
Wisely, Mrs, Jessieville, Bieldside
Worgan, Trevor H., Craigshannoch, Culter
Youngson, Misses, Arnlee, Cults

PETERHEAD (P.T.)

Adams, W. G., Ellishill
Alexander, Chas., 88 Queen st.
Allan, Peter, 12 Balmoor terrace
Anderson, Wm., 15 Landale road
Barclay, N., 83 Kirk st.
Beveridge, D. T., 36 Landale road
Birnie, Alexander, Wellbank
Bisset, J. D., 21 Landale road
Booth, James C., Downiehills
Brown, Alex., 43 Landale road
Brown, W. L., 29 Prince st.
Bruce, A. C., 44 York st.
Bruce, Miss, 11 Landale road
Buchan, James, 140 Queen st.
Buchan, Peter, 142 Queen st.
Burns, M., teacher, 55 King st.
Cardno, Alex., Katteburn
Cathels, Rev. L. P., The Rectory, Merchant street
Cassie, J. (Reps. of), 97 Queen st.
Chisholm, Mrs, 17 York st.
Clark, Jos., teacher, 21 Prince st.
Clark, Mrs, 111 Queen st.
Collie, Mrs, 31 Landale road
Conacher, G., teacher, 130 Queen st.
Craigmile, Chas., banker, 45 Broad st.
Cumming, James T., 23 Landale road
Davidson, Mrs, 95 Queen st.
Dickie, J. B., 51 Queen st.
Dickie, Mrs, 18 Landale road
Donaldson, Geo., 52 York st.
Duncan, Edward, 23 Marischal st.
Findlay, Dr John, 75 Queen st.
Fordyce, Alex., teacher, Forterston
Glennie, John, 58 Balmoor terrace
Gordon, Jas., teacher, 67 King st.
Hacket, Wm., 34 Landale road
Hall, Rev. W. R., 55 Queen st.
Harper, W., Strathisla, Balmoor ter.
Hay, J. M'I., Balmoor terrace
Hay, Wm., Glebefield, Links terrace
Henderson, D. J., teacher, Burnhaven
Hepburn, Mrs, 26 Balmoor terrace
Heslop, Thomas, Howe of Buchan
Jack, Wm., St John's Wood, Inverugie
Jaffray, Mrs Joan, 19 Landale road
Johnston, George, Whitehill House
Kay, Dr J. H., Ugiebank
Kennedy, Dr John, 7 St Andrew st.
Lawson, Alex., 114 Queen st.
Liston, W. L., teacher, Boddam
Lobban, Miss, teacher, 1 Links ter.
M'Garrol, R., 5 Victoria road
M'Gee, Wm., 59 King st.
Macgregor, J. W., 33 Landale road
M'Hardy, Rev. Francis, Manse, Blackhills
M'Hardy, Rev. Wm., M.A., B.D., The Manse, Boddam
M'Intosh, G. L., 102 Queen st.
M'Intosh, John, 46 Princes st.
MacIntosh, Wm., 9 Balmoor terrace
M'Lean, Jas., Balmoor terrace
M'Naughton, P. J., 6 Merchant st.
M'Rae, Miss, 72 King st.
Mair, Jos., banker, 26 Broad st.
Mair, Wm. J., teacher, 56 Balmoor terrace
Marr, Rev. Jas. M., 30 St Peter st.
Martin, Alex. C., 36 Balmoor terrace
Milne, Alex., 54 York st.
Milne, Dr Jas., Rocksley Ho., Boddam
Milne, James, 29 Landale road
Milne, Mrs, 50 King st.
Minty, Misses, 32 Landale road
Mitchell, Mrs, 66 King st.
Morrice, Rev. Wm., Manse, 93 Queen street
Morrison, Rev. D., West Manse
Murray, Wm. M., 23 Prince st.
Napier, Geo., Landale road
Noble, Mrs, 3 Landale road
Ogilvie, John, 49 St Peter st.
Pirie, Rev. F. M., 106 Queen st.
Reid, Geo., teacher, Blackhills
Reid, Mrs J., 94 Kirk st.
Rennie, Miss, 54 King st.
Robertson, Dr Jas., 96 Queen st.
Schultze, N., 121 Queen st.
Scrogie, Mrs, Hilburn, Inverugie Station
Shewan, Wm. B., Eastburn
Simpson, A., 14 Balmoor terrace
Simpson, James, 41 Prince st.
Sinclair, Andrew, 25 Landale road
Sinclair, Alex., 24 Balmoor terrace
Sinclair, Jas., 105 Queen st.
Smith, E. G., banker, 1 St Peter st.
Smith, K., Meethill House
Smith, Mrs, 47 St Peter st.
Stephen, J. G. A., 49 King st.
Stewart, John G., Ardvorlich, Cairntrodlie
Stoddart, Rev. Harry, 61 Queen st.
Stuart, James, 68 King st.
Sutherland, Capt. J., St Fillans, Inverugie
Sutherland, James J., 116 Queen st.
Sutherland, John, Links terrace
Swan, Rev. H. D., Manse, Cairntrodlie
Taylor, Dr G., 59 Queen st.
Temple, Rev. W. P., Manse, Landale road
Thomson, John, 37 Landale road
Todd, Rev. M., U.F. Manse, Boddam
Troup, David, 119 Queen st.
Wallace, A. C., 5 St Peter st.
Webster, Dr J. W., 134 Queen st.
West, G. T., jun., Linncoille, Blackhouse
West, Garden T., North Balmoor
West, E., 39 Constitution st.
Wills, Mrs M., 65 King st.
Wilson, James, 11 Jamaica st.
Work, Thos., banker, 104 Queen st.
Young, Misses, Mount Pleasant
Yule, Peter, 37 Prince st.

PITSLIGO

(See under Rosehearty.)

PREMNAY (Parish)
Post Town—INSCH

Arbuthnot-Leslie, Mrs, Lickleyhead
Butchart, G., Glengarry
Chrystal, Mrs, Rowan Cot., Rothney
Durno, L., Willowbank, Rothney
Glass, Jas., teacher, Auchleven
Milne, J., Commercial rd., Rothney
Nelson, Rev. J. L., The Manse
Redford, Miss, Melville Cottage, Rothney
Watt, Alex., Cairnhill Cott., Rothney
Young, Miss, Hillview, Rothney

RATHEN (ABERDEENSHIRE).

Bruce, Mrs, The Manse, Inverallochy
Buchan, Miss, teacher, Memsie
Mitchell, Rev. R., Manse, Rathen
Ross, David, teacher, Inverallochy
Saltoun, Lord, Cairnbulg
Taggart, Geo., teacher, Rathen
Turner, Rev. John, The Manse, Whitecairns

RAYNE (Parish)
INSCH (ABERDEENSHIRE)

Arbuthnot-Leslie, W., of Warthill
Birnie, Jas., Freefield, Insch
Cameron, Rev. D. A., The Manse
Grant, Alex., teacher, High Muir
Lamb, Miss, teacher, High Muir
Mackie, Miss, teacher, Old Rayne
Pettigrew, Dr F., Meikle Wartle
Watt, Wm., Eden Cot., Meikle Wartle

RHYNIE (ABERDEENSHIRE).

Craig, Miss, teacher, Lesmore
Dunbar, C., banker, The Square
Fraser, Jas., teacher, Rhynie
M'Kenzie, Dr J., Roseville, Rhynie
M'Hardy, Rev. J. C., North Manse
M'Lean, Miss, teacher, Duff's
M'Pherson, Robert, Ashvale
Stewart, Jas., banker, Viewfield
Sykes, Rev. Leonard, The Manse
Wilson, Mrs, Inveressie Cottage

ROSEHEARTY (ABERDEENSHIRE)

Caird, Wm. J., teacher, Sandhaven
Duthie, Miss, 44 Pitsligo st.
Forbes, Geo., 46 Pitsligo st.
Gibb, Rev. James, U.F Church Manse, 49 Pitsligo street
Morrison, George J., teacher, 38 Pitsligo street
Palmer, S., banker, 14 Union st.
Sefton, Rev. George H., Pitsligo
Younie, Wm., teacher, 11 Square

ST FERGUS (Parish)
Post Town—PETERHEAD

Duncan, D., teacher, St Fergus
Hunter, John, Castlebrae, Inverugie
Reid, Miss, teacher, Howe
Summer, David B., Bronte Cottage
Watt, Rev. Andrew, The Manse

SKENE (Parish)
Post Town—ABERDEEN

Allison, Rev. T. S., Lochside Manse
Hamilton, Brig.-Gen., Skene House
Imlay, Capt. A. P., Westhill
Lynch, Rev. Chas., Manse, Westhill
M'Combie, Col. W. N. D., Easter Skene House
M'Lellan, Dr D., Leddach
M'Leod, Mrs, teacher, Westhill
M'Murtrie, Rev. J., The Manse
Munro, Hugh, teacher, Skene
Simpson, Col. J. C., Kirkville
Stuart, Miss, Lyne of Skene
Walker, Miss, teacher, Garlogie

SLAINS (Parish)
Post Town—ELLON

Emslie, John, teacher
Howe, Countess of, Collieston Lodge (Shooting)
Ross, Rev. Jas., Manse, Slains

STRATHDON (ABERDEENSHIRE).

Christie, Chas., factor, Forbestown
Farquharson, Lt.-Col. D. L., Allargue
Forbes, Lady, Ben Newe
Laurie, David, factor, Gowanbrae, Bellabeg
Lindsay, Mrs, teacher, Knocklea
MacKay, Dr, Craig-na-hullie
Matthew, Rev. John, Manse
Morrison, Miss, teacher, Corgarff
Moubray, Capt. Robt., Delnadamph (shooting lodge)
Philip, R. J., Hawthorn Cot., Bellabeg
Rose, George F., Auchernack
Sandison, T., teacher, Strathdon
Smith, Jas., banker, Bellabeg
Tennant, Right Hon. H. J., of Edinglassis
Wallace, A., Inverernan
Wallace, F. L., of Candacraig

STRICHEN (ABERDEENSHIRE).

Bruce, C. W., Ernsdaal
Bruce, Mrs, Fairfield, High st.
Calder, Rev. W. J., The Manse
Contts, Alex. C., bank agent
Contts, Miss, High st.
Cummine, John M., 17 High st.
Fraser, W. A., banker, 41 High st.
Gavin, Lewis, teacher, Bridge st.
Harkins, Dr Wm., Northcote House
King, Misses, Kingsville, West road
Morrison, Miss, teacher, Techmuiry
Sleigh, Chas., factor, Mains, Strichen
Smith, Mrs, High st.
Taylor, Miss, teacher, 1 North st.
Watson, D., 105 High st
Watt, Rev. F. M., The Parsonage

TARLAND (ABOYNE, ABERDEENSHIRE)

Christie, Dr G. S., Cedar Bank
Davie, Alex., teacher, Tarland
Emslie, Mary W., teacher, Tarland
Hunter, Ian. K., banker
Low, Rev. W. M., St Molurgs Manse
M'Coll, Rev. John, South Manse
M'Connachie, Robt., banker
M'Robert, A. W. (Trs. of), Dounside House
Sievewright, Alex. N. (V.S.), Brigend

TARVES (ABERDEENSHIRE).

Argo, Miss, teacher, Craigdam
Argo, Jas., banker, Tarves
Catto, Lord, House of Schivas
Dey, Wm. M., Barthol Chapel
Fall, Rev. W. P., U.F. Manse, Craigdam
Hunter, Miss, teacher, Tarves
Longmore, John, teacher, Tarves
M'Intosh, Miss, teacher, Barthol Chapel
Milne, Miss, teacher, Auchedly
Murray, Major P., factor, Mains
Murray, Rev. Jas., Manse, Tarves
Robertson, Miss, teacher, Tarves
Robertson, Rev. Wm., Barthol Chapel
Thomson, Miss, teacher, Tarves
Webster, J. D., The Cottage, Tarves
Wilson, Dr Fred., Maryville

TORPHINS

(See Kincardine O'Neil.)

TOUGH (ABERDEENSHIRE).

Byres, M. A., of Tonley
Davidson, Rev. Thos., The Manse
Farquharson, N. D., of Whitehouse
Flett, Geo., teacher
Ireland, H. M., Tullochvenus

TOWIE (ABERDEENSHIRE).

Burgh, Lord, of Glenkindie
Lamond, Dr D., Brebber Cottage
M'Quat, Rev. P., The Manse
Meston, Mrs A. M., teacher, Ardlair
Smith, Thos. J., Schoolhouse

TULLYNESSLE & FORBES (Parish)
Post Town—ALFORD

Chalmers, L. N. D., Whitehaugh Ho.
Curr, J., Don Bank, Bridge of Alford
Ellis, Wm. D., Coilebhar, Alford
Kemp, Miss, Ardlair, Montgarrie
M'Lean, Sir A., Littlewood House
Masson, W. P., teacher, Tullynessle
Muir, Rev. I. Chrystal, The Manse
Spence, Miss, Monaltrie, Bridge of Alford
Thomson, Mrs, Underwood, Bridge of Alford

TURRIFF (P.T.)

Anderson, R., The Knoll, Victoria ter.
Anderson, S. D., banker, Mount Pleasant Villa
Archibald, Rev. A., St Andrew's Manse, Balmellie road
Ayers, Rev. Geo. T., The Parsonage, Deveron street
Bain, D., 2 Victoria terrace
Barron, Miss, Meadowbank Cottage
Black, Miss, teacher, Burreldales
Bruce, Mrs, 10 Manse terrace
Bruce, Hon. J. H., Delgaty Castle
Bruce, Misses, Westhill, Deveron st.
Buchan, Miss, teacher, Fintry
Caw, R. C., of Ardmiddle
Clark, Wm., Balmellie Cottage
Cruickshank, Mrs, 5 Victoria terrace
Davidson, Mrs, The Elms, Victoria ter.
Duff, Lt.-Col. Garden B., of Hatton
Duguid, A., Gladstone terrace
Duncan, W. L., Hallhill, Sunnybrae
Esslemont, J. S. (Trs. of), Faithlie, Victoria terrace
Gammie, Wm., 13 High st.
Gilchrist, Wm., 5 Church terrace
Gordon, A., Headmaster, 3 Victoria terrace
Gordon, Lt.-Col. J., Glenesk House
Grassie, Miss, Balmellie
Hendry, Jas., Auchterless
Hendry, Wilson, The Gowans, Deveron road
Hunter, Dr, The Braes
Hutcheon, George, 6 Victoria terrace
Jockel, C., Gladstone terrace

Turriff—continued.

Kidd, Geo., 17 Fife st.
Kindness, Alexander, The Square
Lyall, G., Torbruad, Victoria terrace
MacDonald, J. G., 3 Balmellie st.
MacDonald, Miss, Roseacre Cott., Balmellie
Mackie, Wm., teacher, Birkenhills
Macquoïd, Rev. P. C., St Ninian's Manse
Mackie, James, teacher, Ardmiddle
Melvin, Misses, Douglas House, Victoria terrace
Melvin, Wm. A., The Square
Mitchell, Geo., 4 Victoria terrace
Paterson, N. M., banker, 9 High st.
Paterson, R., Balquholly House
Rettie, Mrs, Westholme, Deveron road
Roche, Dr Geo., Towie Ho., Manse road
Shearer, E. J., Canisbay, Victoria ter.
Simpson, Misses, Ashville, Victoria terrace
Smith, Adam C., Victoria terrace
Smith, F., Deveron road
Smith, Geo., banker, 2 Balmellie st.
Smith, Mrs, Kinvarra
Spottiswoode, Major T. U. F., of Muiresk
Stewart, John, 33 High st.
Stewart, Mrs, The Neuk, Belmellie rd.
Stephen, Miss, 1 Victoria terrace
Walker, Chas. R., Blaven, Victoria terrace
Walker, Miss, teacher, Ardmiddle
Watson, Adam, 57 High st.
Wood, Mrs, Laithers House

TYRIE

(See New Pitsligo.)

UDNY (Parish)

Post Town—ABERDEEN

Bellhaven & Stenton, Lord, Udny Castle
Keith, James, of Pitmedden
Leslie, Alex. M., of Pittrichie, by Aberdeen
Lundie, J. E., teacher, Udny Green
Macdonald, A., teacher, Pitmedden
M'Nutt, Rev. Wm., Manse, Udny
Tough, Miss, teacher, Pitmedden

ABERDEENSHIRE FARMERS

NOTE.—This list includes Farmers paying a yearly rental of £50 upwards.

P.T. (Post Town). For postal addresses in some districts, it may not be necessary to give the name of the parish, but the name of the County should be given.

ABERDOUR (Parish)
Post Town—Fraserburgh

Adams, Wm., Egypt
Arnott, Geo., Bridgend
Arnott, W., Nether Glasslaw
Beddie, Jas., Windyheads
Bell, J., jun., Bankhead
Bell, John, Upper and Lower Towie
Chapman, Robt., Ironhill
Cook, Thos., Bracklamore
Dawson, Geo., Foresterhill
Farquhar, Alex., Gonarhall
Fenton, Jas. & Geo., Pitnacalder
Fyfe, Jas., Killyquharn, north
Gill, Geo., South Luaves
Greig, Messrs, Lochhills
Laing, Wm., Millfarm
Macdonald, Allan, Chapelden
Mitchell, Jos. R., Mains of Coburty
Moir, Alex. B., jun., Woodhead
Moir, A. B., Kinbeam
Pirie, J. S., Lochlip
Place, Thos., Killyquharn
Rennie, John, Quarryhead
Reid, Messrs, Byth Little
Robertson, Alex. J., Moss-side
Smith, A., Mains of Auchmedden
Smith, Jas., Clinterty
Smith, D., Glenquither East
Smith, Rob., Nethermill
Taylor & Birnie, Bonnytonhill
Thomson, Alex., Upper Glasslaw
Will, Wm. M., Mid Cummerton
Willox, Alex. G., Auchin
Wisely, E., Gorthfield

ABOYNE (ABERDEENSHIRE)

Aberdein, Robt., Ferrar
Birss, W. A., Tilphoudie
Carr, Robt., Balnacraig
Clark, Alex., Lewistown
Cocker, Jas., Upper Tillylair
Copland, R. & A. G., Tillycairn
Coutts, Alex., Balnagowan
Duncan, Mrs I., Newton
Duncan, George, Candycraig
Duncan, Wm., Netherton
Ellis, Jas., jun., Newton of Drumgesk
Emslie, John, Tillybreen
Gray, John, Boghead
Jolly, Wm., Belwade
Lamb, James, Heughhead
M'Gillivray, John, Hirnley
Milne, J. A., Wraeton
Norrie, H., Baddomend
Paterson, James, Cobbleheugh
Paterson, Jas., Mill of Dinnet
Paul, Jas., Balnacraig
Riddock, J., Newton of Drumduan
Taylor, Jas. Alec., Braeroddach
Walker, Robt. T., Burnroot
Williams, John, Drumgesk

ALFORD (ABERDEENSHIRE)

Anderson, J., Bandley
Anderson, Misses, Kinstair
Clark, J. G. M., Auchentoul
Cook, Jas. M., Castleton
Cook, Thos. & Chas., Dorsell
Ellis, Wm., Farmton
Emslie, Messrs, Balfluig
Emslie, Jas., Bents
Gilbert, Jas., Gallowhill
Gilbert, Wm., Breda
Glennie, Alex., Bridgecroft, Woodend
Grant, Alex., Wellheads
Grant, M., Oldtown of Carnaveron
Ingram, Mrs, Knowhead
Jamieson, Wm., Elrick
Keith, Robert, Woodend
Laing, Geo., Culfork
Laing, Samuel, Park of Bandley
Lawson, James, Baldyvin
Leslie, Andrew, Greystone
M'Combie, H. O. D., Tillychetly
Malcolm, Messrs, Wellhouse
Mathers, Mrs, Meikle Endovie
Mitchell, Jas., Midmill
Murdoch, A., Brainley
Murdoch & Wattie, Little Endovie
Murray, H. G., Muir and Newton
Nicol, Geo. & Alex., Fairlea
Paterson, Jas., Cairnballoch
Reid, Joseph, Archballoch
Reid, W. G., Shannoch
Robertson, Mrs, Annfield
Shepherd, F. W., Mill of Bandley
Smith, Wm., Mains of Asloun
Stephen, Alfred, Haughton
Watt, D. & W., Wester Kingsford
Wilson, George, Smiddyhill
Young, Mrs, Village

AUCHINDOIR (Parish)
Post Town — LUMSDEN, ABERDEENSHIRE

Allardyce, Wm., Stonedyke
Anderson, Alexander, Cuttieburn
Bruce, John, Auchinleith
Campbell, James, East Bogieside
Cook, T. S., Edinbanchory
Cowe, Alex. & Jas., Brawland
Cran, G. T., Nether Wheedlemont
Dunn, Alexander, Upper Bigging
Ferries, Chas., sen. & jun., Druminnor
Forbes, Lieut.-Col. H., Marchmar
Gordon, Alex., Craikless
Grassick, Wm. & John, Auchmillan
Jamieson, Charles, North Deskie
Mackie, Bruce, Druminnor
Milne, Alex., Milton
Morgan, W. and A., Park of Brux
Muirden, Alex., Newton, Clova, by **Rhynie**
Robertson, G., Newmill
Smith, W., Auld Auchindoir
Souter, James, Drum and Isaacside
Stewart, James, Cuttacksnest
Stewart, William, Upper Ord
Strathdee, J. & W. J., Castlehill
Tawse, William, Dryden
Tough, George, South Deskie
Turner, I. & R., Contlach
Webster, Geo. M. S., Cushnie
Wilson, John, Upper Wheedlemont

AUCHTERLESS (Parish)
Post Town—AUCHTERLESS, ABERDEENSHIRE

Auchnie, John D., Backhill
Beaton, F., Thomastown
Beattie, J. B. (Trs. of), Newbigging
Berry, Hugh, Uppermill
Bruce, Jas. A., Upper Pitglassie
Buchan, A., Middlehill
Buchan, R., Bogtamma
Chapman, Robert, Hatton Mains
Clark, George, Hillhead of Seggat
Copland, John, Backhill of Thomastown
Cowie, James & Wm., Bankhead
Cowie, John A., Carlincraig
Cruickshanks, Alex., Meiklebogs, Gordonstown
Cruickshank, John W., Logie Newton
Duff, Thos., Middleton, Blackford
Duncan, C., Logie Auldtown
Duncan, Leslie S., Fisherford
Durno, James, Overhill
Ewen, Jas., Easter Logie Auldtown
Farquharson, J., Upper Darley
Gammie, Peter, Knockleith
Gauld, James, Skatebrae
Gillanders, James, Netherthird
Gordon, Jas. S., Blackford
Gray, Alex., Meiklebogs
Gray, W., Newbigging
Halkett, George, Cushnie
Harper, Wm., Newbigging
Hay, Alex., Bush
Hay, Alex., Ladybog
Hay, James, Templand
Hay, John, Mid Lenshie
Hunter, James, Brownhill
Hunter, John & Wm., Seggat
Hutcheon, W. M., Ordley
Ingram, William, Fisherford
Ingram, A. C., Chapel of Seggat and Bridgend
Irvine, Henry, Badenscoth
Kindness, John, South Towie Turner
M'Donald, Jas., Backhill of Seggat
Macintyre, A. M., Mains of Towie, Barclay
M'William, Wm., Arnyburn
Matthews, Messrs, Cowley
Mearns, Alex., Blindmills
Mearns, And., Lamslack
Merson, Wm., North Pitglassie
Milne, Jas. E., Midhill of Seggat
Moir, John, Bruckhills
Morrison, George, Manorplace
Morrison, W .A., Nether Darley
Muiry, James C., The Haughs
Ogg, G. & A., Newton of Thorneybank
Paterson, Jas. & John, Arnhead
Peter, Alex., Nether Lenshie
Peter, J., Upper Thorneybank
Reid, John, Redhill
Reid, James, East Redhill
Rennie, Henry, Mains of Blackford
Riddell, Jas., Sillerton
Robertson, Geo., Maryfield
Robertson, James, Floors
Roy, Jas. G., Fisherford, Rothie Norman
Sharp, John, Hatton Mains
Simpson, J., Woodcroft
Smart, Geo. & Wm., Wester Milltown
Smart, J., Arnhead
Smith, J .T., Baikiehowe
Smith, George, Mains of Badenscoth
Smith, W. C. G., Bogside, Hatton
Stephen, James, Upperthird
Stephen, Messrs, Lower Thorneybank
Thomson, J., Kingsford
Weir, George, Moat
Weir, John, North Towie Turner

Auchterless—continued.

Whyte, Jas., Auldyoch
Wilson, David, Woodtown
Wilson, Mrs, Hassiewells
Wilson, W. H., Mid Pitglassie
Wood, George, Bilbo

BALLATER

(See under Glenmuick.)

BELHELVIE (Parish)

Post Town—ABERDEEN

Baird, Alex., Southfolds
Barclay, Jas., jun., Overhill
Barclay, John W., Mains of Whitecairns
Barracks, J. & G., Potterton
Barron, J., Hill of Ardo
Begg, Alex., Milltown
Black, Jas., Laingseat
Bruce, George, Darrahill
Buchan, A., Hatton of Millden
Cameron, Chas., Westfield
Catto, Wm., Hillhead
Christie, Geo., Easter Cannahars
Clark, James, Moss of Millden
Coull, J., Middlefield
Crombie, Thomas, Millden
Daun, Wm., Ironrievers
Davidson, James, Gourdiepark
Findlay, A. E., Pettens
Fraser, Wm., Mddleton
Fullerton, J., Belscamphie
Gray, A., Mains of Orrok
Greig, M. B., Hillhead of Craigies
Hutcheon, John, Greenden
Innes, John, Damhead
Irvine, J. G., Gateside
Jamieson, Wm. G., Eggie
Keith, Jas. & M., Wester Cannahars
Kemp, Alex., Cairntack
Lamb, Alex., Newton
Lamb, James, Newtonhill
Lamb, John, Hassacks
Leith, Arthur, Chance Inn Farm
Leslie, Jas., Middlemuir
Leslie, Peter, Blairton
Low, Geo. (reps. of), Snarleshow
M'Connachie, Alfred, South Orrok
Mackie, W. & J., Wester Craigies
M'Killigan, Geo., Hill of Mené
Mackie, Wm., Blackdog
Middleton, J. C., Gourdieburn
Milne, Wm., jun., Whitehills
Mitchell, Thomas, Mill of Ardo
Moir, J. R., Muirton
Mowat, Mrs, Dams of Craigies
Mowat, James, Newton of Middlemuir
Munro, J. M., sen. & jun., Backhill of Overhill
Munro, John, Boghead
Murray, Messrs, Mains of Shiels
Murray, Wm. & Geo., Mains of Shiels and Parkseat
Murray, Wm. & Geo., Smiddyburn
Ogston, Geo., Langdrum
Paterson, R., Keir
Philip, Charles, Leyton
Pirie, Wm., Hillhead
Raitt, William, Causewayend
Rennie, Jos., Broomhillock
Rhind, John Norrie, sen. & jun., Balmedie
Robertson, Miss, Plodhill
Robertson, George, Newton of Muirton
Sang, John, North Orrok
Sangster, A., Drumhead
Simpson, Richard, Cothill
Smith, Wm., Middleton
Spark, Wm., Wester Hatton
Stott, James, Stoneyards
Sutherland, Wm., Hatterseat
Warrender, Chas., Mill of Menie
Wishart, L., Middle Ardo
Wright, A. M., Muirton

BIRSE (PARISH)

Post Town—ABOYNE, ABERDEENSHIRE

Anderson, R., jun., Birkenhill
Anderson, Wm., Upper Tillygarmond
Begg, George, Balfiddy
Birse, David, Slidderybrae
Calder, Robt., Glencat
Christie, G., Boghead
Dinnie, Robt., Birsebeg
Dinnie, Messrs, Marywell
Duncan, George, Auchabrack
Ewan, Jas., Balnaboth
Ferguson, Robert, Whitestone
Gibb, Alex., Up. Tillygarmond Mains
Glass, John E., Percie
Glass, James W. & Wm., Ballochan
Gordon, John & Geo., Wester Clune
Grant, John, jun., Tillycroy
Innes, J. (Reps. of), Potarch Mains
Laws, Messrs, Auchaballa
Lindsay, A., Knows
Low, Robt., Balnahard
M'Connach, Geo., Drumeachie
M'Connach, Jas. B., Deerhillock
M'Petrie, James, Balfour Mains
Mortimer, Alex., Mill of Clinter
Murdoch, R., St Mary's Well
Petrie, Wm., jun., Blackhole
Ramsay, James, Waterside
Sandison, Wm., Midstrath Mains
Smith, Charles, Shannel
Stewart, John C., Auchnafoy
Strachan, James, Tillyfruskie
Thow, David & Robt., Ennochie
Valentine, Geo., Tillyarn
Webster, James, Tillentesch
Webster, William, Dubston
Young, Charles, Birsemore

BOURTIE (Parish)

Post Town—INVERURIE

Argo, F., Bructor
Bremner & Urquhart, Hill of Blair
Christie, James & John, Airyhillock
Collie, Messrs, Meikle Hillbrae
Cooper, Jas., Shadowside
Duncan, J. H., Longside
Durno, Jas., Pitgaveny
Esslemont, Geo., Hillhead of Barra
Fiddes, Messrs, Kingoodie
Forbes, John, Muirton of Barra
Green, John R., Collyhill
Harvey, J. & F., Lowside
M'Kenzie, Geo., Sunnybrae
Manson, W., Smithy Croft
Massie, C. J. D., Mill of Kingoodie
Michie, William, Lochend
Milne, Mrs E., Fordalehouse
Milne, Wm., Old Bourtie
Paterson, A., Blankets
Peddie, Jas., Kirkton of Bourtie
Proctor, Benjamin, Blockhouse
Reid, Mrs, Blair
Robertson, Messrs, North Mains of Barra
Ross, James, Mill of Thornton
Smith, James, Habbershaw
Stephen, J. A., South Mains of Barra
Sutherland, J. B. S., Mill of Bourtie
Taylor, James, Newton of Kingoodie
Thomson, G. & J., Mains of Thornton
Thomson, Sylvester, Woodside, Barra
Tocher, Messrs, Redhouse
Wilson, James, Hillbrae Little
Wilson, Mrs, Howff of Blair

CAIRNEY (Parish)

Post Town—HUNTLY

Bremner, John, Netherton
Christie, Charles, Tillytarmont, south
Davidson, Alex., Little Dough
Dempster, Mrs, Bogforth
Dickson, Patrick, Upper Sincharnie
Garrow, T., Backside of Arddonald
Grant, Jas., Heatheryfield
Gray, George, Upper Cuttlehill
Green, Geo., Davidston
Hatchwell, Mrs (reps. of), Craighall
Jamieson, J. & W., Easter Shenwell
King, Wm., Haggieshall
Lohr, J. N., Overhall
M'Donald, Mrs, Windyraw
M'Pherson, Miss, Upper Cuttlehill
M'William, Wm., Mains of Davidston
Melvin, A. W., Coniecleugh
Milne, John, Nether Cuttlehill
Morrison, G. A., Botary Mains
Morrison, W. M., Newton
Murdoch, J. & G., Hollowdyke
Paul, William, Auchanachy
Pirie, Jas., Dykehead
Ritchie, A., Cairnwhelp
Roger, E. M., Haddoch
Rose, Wm. G., Easter Auchairn
Simpson, Alexander, Broadland
Smart, James, Cairnwhelp
Smart, Wm., Haughs
Stables, George, Easter Auldtown
Thomson, Geo., North Tillytarmont
Tough, George, Drumdelgie
Watt, Mrs I., Shenwell
Webster, C. & S., Smallburn
Wilson, Alex. & John, Upper Tullochs
Wilson, John, Nether Tullochs
Wood, John, Inchtammach

CHAPEL OF GARIOCH (Parish)

Post Town—PITCAPLE, ABERDEENSHIRE

Adam, Mrs, Boatleys, Kemnay
Anderson, Wm., Pitbee
Bruce, Alex. D., East Blairbowie
Chalmers, L. E. F. M'D., Lethenty
Christie, Robt., Netherton of Fetternear
Clark, J., Wester Harlaw
Cowie, John, Whiteinches
Cowie, James, South Keithney
Diack, William Allan, Knockollachy
Dickie, W., Bograxie
Donald, Wm., Whiteoross
Duguid, John, Inveramsay
Duncan, David, Ardiebrown
Ferguson, Wm., Mid Harlow
Forbes, A., Besthivet
Fraser, Wm., Mackstead
Hay, J. & A., Keithney
Henry, Alex., Legatesden
Insch, Wm., Damhead
Keith, Ed., Backleys
Keith, George, Mill of Pitcaple
Lawie, Chas., Blairdaff
Leil, Geo. N., Denhead of Auquorthies
Mackie, Geo. C., Wardfold
Maitland, Wm., East Balhaggardy
Maitland, R. C., Wester Balhaggardy
Massie, Alex., Muirtown
Mathieson, G., Wester Auquorthies
Middleton, Alex., Dorlethan
Morrison, Alex., Loanends
Morrison, James, Durno

Morrison, P., Milton of Inveramsay
Moir, Charles, Green of Afforsk
Murison, Forbes, Bogmill
Murison, Wm., Cappernook
Nicol, John, West Blairbowie
Penny, John, Auchincleith
Rennie, Chas., Threepleton
Robertson, Miss, W. Mains of Harlaw
Robertson, Thos. C., Drumore
Robertson, Wm., Newbigging
Scott, George, Bridgend
Sim, Jas., Sauchenloan
Skinner, D., Boghead
Smith, C. G., Woodend
Smith, Henry, Overtown of Fetternear
Smith, John, Blairdaff
Smith, W. H., Waterton
Stephen, J. & R., Cowbyres
Stewart, Alex., Gunhill
Strachan, W., Mains of Balquhain
Thom, J., Windyhills
Thomson, Robt., Whitewell
Tocher, Alex., Broadsea
Walker, Geo., Bograxie
Walker, John, Loan of Durno
Wilson, Alex., Pitscury
Watt, John, Newton
Webster, George, Mains of Inveramsay
Whitecross, J., Ferniebrae
Wight, Geo., jun., Glenlogie
Wilson, Alexander, jun., Pitscury
Wyness, John, Dalfling

CLATT (ABERDEENSHIRE)

Anderson, Alexander, Perceylieu
Anderson, Allan, Easter Auchmenzie
Anderson, G., Upper Towie
Boyd, George M., Broadmyre
Glass, James, Meiklenewton
Gordon, Ed. S., Headhouse
Gordon, J. A., Wester Tayloch
Gordon, John, Ford of Clatt
Gordon, Robert Smith, Easter Tayloch
Henderson, John, Auchindellan
Lumsden, Mrs, Meikle Auchlyne
M'Gillivray, James, Newton
Mann, A., Wester Auchmenzie
Middleton, Messrs, Croftend
Middleton, Mrs, Newbigging
Middleton, W., Auchlyne and Redmossside
Milne, G., Bogend
Muirden, James, Netherton
Petrie, William D., Blairduff
Reid, G., Tullochleys
Reid, Henry A., Tofthills
Scott, Robert, Mosshead of Towie
Stables, James, Bankhead
Tough, William, Newtonhill
Wilson, Thomas, Gordonstown
Yeats, J., Langoline
Yeats, Wm., Mains of Tillyangus

CLUNY (ABERDEENSHIRE)

Acutt, Mrs, Easter Kinnernie
Allan, M., Tillycairn
Allan, W. W., jun., Shaggart
Anderson, Lewis, Glack
Brown, Wm. W., Birselassie
Burr, Wm., Muirton
Dickson, Robt. S., Home Farm
Donald & Mitchell, Dockenwell
Duncan, Robert, Achath
Duthie, W., Upper Corskie
Esslemont, Alec., Sauchen
Ferries, Peter, Cairnfold
Gauld, Andrew F., Rinnalloch
Grant, Jas., Baudygoun
Gray, William, Nether Burnside
Henry, Jas. L., Causeyton
Howie, Alex., Woodlands
Hunter, Peter, Kinnernie
Littlejohn, Robt., Upper Sauchen
M'Combie, Miss, Little Ley
Nicol, James, Burnside
Paterson, John, Meikle Ley
Penney, Alex., Nether Sauchen
Peters, Jas. R., Backhill of Glack
Reid, John, Knocklom
Robertson, A., Mains of Sauchen
Sharp, Jas., Backhill
Stott, Wm., Rowanbush
Walker, John D. & Jas., Gight

COULL (Parish)
Post Town—ABOYNE

Anderson, J., Strathweltie
Anderson, John, Titaboutie
Begg, J. A., Miltonbank
Craib, Wm. C., Strathmore
Dunbar, Mrs, Waulkmill
Dunn, Alexander, Bervie
Dunn, Charles, Wester Corse
Emslie, Wm., Wardhead
Gerrie, Wm., Muirton
Glennie, Alex., Stoneyford
Kennedy, James, Lochmanse
Laing, Alexander, Old Mill
Laing, James, Tillyskukie
M'Connachie, Wm., Mill of Wester Coull
M'Intosh, Robt., Tillyorn
Mellis, Wm., Norham
Middleton, P., North Gellan
Mitchell, P. O., Wester Coull
Reid, Edward, Altdargue
Reid, John, Mill of Corse
Riach, James, jun., Newtown
Robertson, Mrs, Kirkton
Rodger, John, Rumblie
Ross, F. W. B., South Gellan
Ross, John, Woodfield
Shepherd, A., Wardfold
Skene, C. & A., Mill of Gellan
Skene, Messrs, Crossfold
Williams, Harry, Hill of Gellan

CRATHIE AND BRAEMAR (Parish)
Post Town—BALLATER

Allan, Geo., Auchallater
Anderson, Alexander, Bush
Bain, William, Ardoch
Crawford, Peter, Bovaglie
Duncan, Geo., Inver
Findlay, C., Manse Lands
Gordon, Chas., Mains of Monaltrie
Kennedy, Mrs, Camlet
Reid, E., Auchtavan
Rettie, Jas., Lawsie

CRIMOND (Parish)
Post Town—LONMAY

ABERDEENSHIRE

Birnie, W. C., West Mains
Bruce, Jas. Wm., Millhill
Craighead, John, Hillhead
Dick, George, Mains of Logie
Dunn, Chas., Johnston Lodge
Gill, George, Mains of Haddo
Grant, A., Mill of Crimond
Hay, Wm., Longleys
Hendry, A. K., Spreaderhill
Hendry, Charles, Dipplebrae
Horne, And., North Lothian
Keith, Mrs, Netherton
Lee, James M., Bilbo
M'Donald, John & Jas., Starnafin
Mackie, Messrs, Milltown
Marr, James, Leys
Milne, John, Ridinghill
Mutch, W., Longhill
Nicol, Geo., Ridinghill Upper
Rollo, George, Greengate
Shirer, James, East Lochhills
Sinclair, Alex., East Millhill
Smith, A. & J. W., Greenmyre and Seatown
Smith, Wm., Auchentrades
Strachan, John, Middleton of Rattray
Strachan, John, Mosstown
Walker, Alexander, Crimongorth
Walker, Wm. & Adam, Tillyfauld
Watt, Charles, East Mains
Wright, Wm., Old Rattray

CRUDEN (Parish)
Post Town—ELLON

Adamson, Chas., South Eastertown
Allan, Alex., Longhaven
Anderson, E., Stones of Cruden
Anderson, Geo. & Jas., Tillymaud
Anderson, Wm., Auchiries
Boyes, A. & W., Hillhead Braco
Bruce, F., Northfield
Bruce, A. C., Braco
Cantley, L. & J., Uppermill
Chessor, Wm., Easter Auquharney
Clubb, Wm. S., South Teuchan
Connon, Alex., Hayfarm
Craig, Wm., Nook
Cruickshank, Messrs, Yonderton
Cruickshank, Misses, Errolstown
Cruickshank, Misses, Auchiries
Daniel, W., Midmill
Davidson, Geo., Netherton
Davidson, John, Auchenten
Davidson, James, Mosstown
Davidson, J., Moreseat
Davidson, Jas., Mossend
Davidson, N., Hillhead of Gask
Davie, Jas., West Teuchan
Duncan, Geo., Newbigging
Duncan, Wm. & Jas., Stonehousehill
Falconer, Mrs, Auchlethen
Forest, John, North Broadmuir
Fowlie, Jas. G., Oldtown of Auquharney
Fraser, Thos., South Ardiffery
Garden, A., Hardhill
Garden, Frank M., Mains of Ardiffery
Gibb, Fred, South Mains, Auchleuchries
Gibson, Alex., Aldie
Gibson, R., Greenbrae
Gillanders, John, Midtown
Gray, Wm. J., North Eastertown
Hendry, W. S., Aulton of Ardendraught
Irvine, A., Hobshill
Jamieson, F. B., North Braco
Johnston, Alexander, Colliehill
Kennedy, John, Playhillock
Knowles, P., Milltown of Ashallow
Laird, Jas., West Gask
Laird, R., Hill of Coldwells
Leith, Jas. S., Ashallow
Leslie, Frank F., North Mains, Auchleuchries
M'Garrol, J., Path-head
M'Garroll, John, Fontainbleau
Mackie, P., Nethermill
Mackie, Robt., Hardslacks
Mackie, T., Hill of Gask
Maitland, S., West Hardslacks
Milne, Mrs, Stonehousehill
Mitchell, David, Berrymoss
Moir, H., Mosshead
Moir, J. A., Mains of Auchleuchries
Morrison, John, Hatton

Cruden—continued.

Mundie, Alexander, Greenheads
Murray, James, Poolharry
Murray, Wm., Greenwards
Mutch, G., Kiplaw
Mutch, Geo. H., Midtown
Mutch, John C., Muirtack
Mutch, William, Greystone
Ogston, James, Bridgend
Parley, Alex. G., South Hayfarm
Paul, Alex., Kiplaw
Paul, Wm., Broadmuir
Penny, James, Cromlabank
Philip, James, Northfield
Pratt, Wm., Whiteshin
Rattray, John, Newfield of Muirtack
Robertson, Wm., Hill of Ardiffery
Ross, John, Strathend
Ross, Messrs, Westerton
Sangster, George, Greenhill
Scott, C., Waterloo, Eastertown
Scroggie, A., Lochside
Simons, J. L., Mains of Gask
Simpson, Mrs, West Sandend
Smith, E. & A., Earlseat
Smith, R., Gateside
Smith, Wm. & Jas., Muirtack
Stewart, Wm., Crofthill
Sutherland, James, Slains Castle
Taylor, Alexander, Stonyhill
Taylor, James, Mains of Auquharny
Wallace, Jas., Burnhead
Watson, George, Coldwells
Watt, Frank H., Berryslack

CULSALMOND (Parish)
P.T.—INSCH (ABERDEENSHIRE)

Alexander, T. D., Melenside
Berry, Wm., West Cairnhill
Callander, Wm., Nether Jericho and Colpy
Christie, Wm., Boghead
Cowie, Peter, Brankanentum
Fraser, John, Oldgateside
Gibb, Robt., South Lediken
Gordon, Henry, Goukswell
Harper, Alexander, Old Inn
Kelman, Jas. & John, East Sauchenloan
M'Combie, Jas. B., Wrangham
Macfarlane, Duncan, Mains of Tillymorgan
M'Kenzie, Messrs, Newseat
Massie, R. & W., South Mains of Tillymorgan
Massie, Messrs, East Cairnhill
Melvin, John, Templand
Melvin, Alex., Middlegateside
Milne, John, Mains of Williamston
Milne, Lt.-Col. J. B., Greystone
Mitchell, Jas., jun., Skares
Moir, Robt., Snipefield
Nicoll, James, Little Mains
Porter, Alexander, Moss-side
Porter, David, Old Wrangham
Porter, Jas., Sauchenloan
Reid, Peter, Mill of Newton
Skinner, Alex., Mains of Sheelagreen
Skinner, Benj., Pulwhite
Stewart, Robt., Oldgateside
Watson, William, Kirkton
Whyte, J., Jimpies

DAVIOT (Parish)
Post Town—INVERURIE

Anderson, G. H., Easter Fingask
Anderson, George, Wester Fingask
Anderson, Mrs, Fingask
Beaton, Jas. & Frank, Mains of Glack
Booth, Robt., Netherton
Christie, William, Pardes
Cruickshank, James, Mossfield
Falconer, W. J., Northside
Farquhar, J., Loanhead of Daviot
Grant, J. F. C., Newton
Gray, J. W., Little Pitinnan
Harper, J. A., Whiteley
Hunter, Andrew, Southside, Glack
Imray, William, White Myres
Innes, Jas., Newseat
Knowles, Jas., Bilboa
Masson, James, Grassieslack
Milne, Peter, Wicketstap
Morrison, J., New Craig
Philip, John, Mill of Lumphart
Presly, A., Hillhead, Glack
Pressley, A., Skellarts
Rose, John, Knowhead
Smith, William, Burnfold
Stuart, John, Little Greenford
Sutherland, Wm., Old Craig
Walker, R. G. & R. G., jun., Cuttlecraigs
White, George and James, Bilbo
Williamson, Geo., Lumphart
Wishart, Alexander, Meikle Pitinnan

DRUMBLADE (Parish)
Post Town—HUNTLY

Chalmers, Jas., Mains of Chapelton
Conn, Robert J., Buglehole
Gran, James, Boghead
Cruickshanks, Alexander, Westerleys
Dawson, Wm., Whinbrae
Donald, Walter, Corsiestane
Duncan, George, Knightsmill
Forbes, A. & C., Dummuies Mains
Forbes, Chas., Garrieswells
Forbes, Chas., Woodbank
Gordon, Jane, Cruichie
Grant, Middleton I., Thornybrae
Gray & Stewart, Whiteley
Hadden, Jas., Meikle Weistern
Hunter, John, Howtown
Ingram, John, Wetwards
Jessiman, Mrs, Cairnhill
Joss, Michael B., Meikletown
Joss, Miss Annie, East Cruichie
Low, David, Mosshead
Lumsden, A., East Mains of Dummuies
Lumsden, John, Beggshill
Mackie, M., Thomastown
Mair, A. & W., Easter Leys
Mair, Wm., Mosshead
Meldrum, John, Dukewell
Milton, James, West Comalegy
Mitchell, George, Kirktonmill
Murdoch, James, Adamstown
Rait, James, Newtongarry Mains
Robertson, Thomson W., Pirriesmill
Robson, Alex., East Comalegy
Sim, Leslie, Kirkton
Simpson, George, Greenhaugh
Simpson, R., Sloch
Stewart, C., Stoneyfield
Stewart, Robt., Loanhead
Stewart, Wm., Cocklarachy
Thomson, A. & J., Wedderburn
Watson, Jas., Broomhill
Watt, Geo., Craigenseat
Watt, William A., Leys
Yule, J. B., Upper Pirriesmill

DRUMOAK (ABERDEENSHIRE)

Abernethy, Edward H., Bakebare
Bisset, Wm., Nether Park
Bruce, Wm., Reidford
Carnie, Messrs, Upper Park
Carnie, Robert, North Coldstream
Chalmers, Wm., Wardmill
Cushnie, James, Collonach
Davie, Chas., sen. & jun., Damhead
Donald, Jas., Mains of Drum
Durward, J. & R., North Belskavie
Forbes, Charles, Tersetts
Forbes, Mrs, Quartains
Gardner, Alex., Sunnyside
Gill, James, Quidiesmill
Hunter, Chas., Upper Mills of Crathes
Jaffray, W. J., Candyglerach
Jessiman, Robt., South Coldstream
Kemp, Jas., West Wardmill
Kennedy, George, Newhall
Learmonth, John, Broomfield
Legge, Alexander, Lochside
Littlejohn, James, Hoghillock
M'Combie, Alex., Woodside Belskavie
Malcolm, Alexander, Rosehall
Middleton, Wm., Coalford
Moir, P., Moss-side
Murray, Ann, East Quartains
Paterson, J., Roshenlochy
Peter, Wm. & Jas., Hill of Park
Reid, Alex., jun., West Coldstream
Reid, J. & E., Newton of Drum
Reith, Wm., Glashmore
Robertson, J., Wester Park
Robertson, W. G., Murpie Howe
Shewan, George, East Quartains
Stephen, Alexander, Ordhill
Taylor, John P., Bogton
Thomson, Mrs, Dalmaik
Tosh, John, Drum
Troup, William, Belskavie East

DYCE (ABERDEENSHIRE)

Abel, Miss, North Kirkhill
Allan, James, Begsley
Blair, T., Guildhall
Cook, William, Bendauch
Cumming, D., Raiths
Cumming, A., Burnside
Cumming, Alex., Nether Kirkton
Duguid, A., Upper Glen
Forrest, Adam, Standingstones
Hay, Jas., Beidlieston
Hector, Alex., Mains of Kirkhill
Hector, James, E. & W. Overtown
Hendry, A. J. W., Mountjoy
Hendry, J. M., Howmoss
M'Intosh, J. & J., Mains of Dyce
Milne, Jas., Caies Mills
Milne, Col. James, Kinaldie
Milne, Jas., Caies Mills
Murray, Alex., Bogenjoss
Reid, W. & D., Newton
Shepherd, Geo., Corsehill
Stephen, A., Foot o' Hill
Watson, Mrs, Farburn
White, Misses, Glen of Dyce

ECHT (Parish)
Post Town—ABERDEEN

Allan, J. W., Easter Finnarcy
Alexander, James, Nashick
Angus, Wm., Nether Mains
Beaton, Arthur, Milltown of Finnarcy
Boyd, H. W., Spittalhillock
Bremner, George, North Mains
Burnett, Andrew, Burnside
Craib, C. A., Tilleoch
Dingwall, Alexander, Braigiewell
Dow, J., Newfield
Duthie, Wm. A., Newton of Garrick
Emslie, Charles, Tillyfodie
Emslie, William, New Wester, Echt
Garden, Robt., Culfosie
Glashan, John, Cowiehillock
Kemp, Messrs, Hillbrae
Knowles, Jas., Mill of Echt
Ledingham, A., Barnyards
Leslie, George, Bank of Finnarcy

M'Kenzie, Alex., Blackdams
Mackie, Peter, Milltown
M'William, L., Birks of Cullerlie
M'William, L. G., Tillymannoch
Milne, George, West Mains
Porter, L. B., Burrelley, Garlogie
Reid, Henry, Waterton
Reid, Messrs, Tillyboy
Reith, T. K., Old Echt
Robertson, Charles, Myriewell
Roger, Messrs, Templefold
Sangster, John A., Cornhill
Smith, W. J., Barnton
Strachan, Robert, South Kirkton
Thomson, Ed., Westerton
Walker, John H., Tillyshagle
Watson, Peter, Hopeton
Watson, Wm. P., South Monecht
Watt, Wm., West Cullerlie
Wildgoose, Messrs, Old Wester Echt
Wilson, Mrs Ann, Broomhill

ELLON (P.T.)

Anderson, Walter, Mains of Dudwick
Barrack, J., Mill of Waterton
Barrack, Jas. R., Inverebrie
Barron, Jas. R., Chapelhall
Birnie, Messrs, Blindburn
Black, Jas., Coalmoss
Bremner, Wm., Chapelton
Bruce, Geo., Cassiegills
Buchan, George, Moss-side
Catto, Geo., South Braehead
Catto, John, West Cassiegills
Cheyne, Geo., Hillhead
Clark, Wm., Berefold
Coghill, Geo., Whiteburn
Corbett, Messrs, Meikle Mill
Cruickshank, Miss, Auchreddie
Cruden, Geo. & John, Ardganty
Cumming, Geo., Tillydesk
Daniel, Robt., Cairnstockie
Davidson, Alex., Little Knockothie
Davidson, Alex., jun., Knockothie
Davidson, Arthur, Milltown
Davidson, J., Clamandswells
Davidson, James, Milton Ardlethen
Donald, R., Little Kirkhowe
Douglas, Don., Lochhills
Duncan, Alex., Kirkhill
Duncan, J., Moss-side
Duncan, M., Bearnie
Emslie, Wm., Arnage
Gall, John, Burrowley
Garland, Geo. L., Upper Ardgrain
Gill, Alex., Douglashead
Gray, Herbert, Mains of Drumwhindle
Gray, Wm., Overtown
Gray, Messrs, Hillhead
Gray, Wm., Ulaw
Greig, Alex., Backhill, Coldwells
Hardie, Alex., jun., Shallowplough
Hardie, Henry, Knaps
Harper, John, Easter Kinharrachie
Henderson, And. & John, Colehill
Henderson, Geo., Cairneve
Henderson, Wm., Ardarg
Humphrey, Jas. R., Airdlin
Ingram, Alex., Nether Ardgrain
Ingram, John, Boghead
Kellas, J. C., Balmacassie
Kirkton, J. B., Newton Drumwhindle
Leys, G. A. (Reps. of), Littlemill
Leys, John, Cairnhill
Ligertwood, R. P., Piltochie
Ligertwood, Robt., Mains of Coldwells
Low, Alexander, Broomfield
Low, Richard A., Mossnook
M'Ken, J. & A., Backhill, Turnerhall
M'Knight, H., Townhead
Meston, Alexander, Nethermill
Middler, Jas., Burnend
Milne & Keith, Mains of Esslemont
Milne, G. C., Inverebrie Mains
Mitchell, A. W., Upper Auquhadlie
Moir, Ed., Arnage Mains
Moir, John R., Yonderton
Morrison, Jas., Mill of Kinmuck
Morrison, John, North Ardgrain
Murray, Wm. M., Mains of Waterton
Murray, Wm., Auquhadlie
Ogston, Robt. & Geo., Toddlehills
Parley, Alex., Waulkmill
Paterson, Thos., Mill of Fortrie
Paul, Miss, Crosshill
Paul, W., jun., Newton
Paul, Wm., Lammermuir
Pennie, John, Piketillum
Pottinger, Wm., Upper Artrath
Reid, Alfred H., Hillhead of Fiehel
Reid, George, Elphinhill
Reid, John N., Cromlybank
Reith, Charles, Gallowhill
Ritchie, Geo., Neuk of Cookston
Ross, Alex., Arthrath
Ross, John B., Mains of Auchterellon
Sangster, Wm., Cairnleith
Scott, A., Cairnadellie
Shaw, James, Waterton
Shives, Alex. J., Hayhillocks
Simon, George, Waulkmill
Smith, George, Fortree
Smith, R., Cookston
Stevenson, John, Wardhead
Strachan, Leslie, Hilton
Strachan, A., East Whiteburn
Stuart, Wm., Wester Kinharrachie
Sutherland, J., Crawhead and Den of Howie
Sutherland, Thomas, Milltown
Thain, Geo., Fairwell
Thomson, J., Wester Auquhadlie
Watt, John, Fordmouth
Wishart, L., Kinmuck Mains
Youngson, George, Cross-stone
Yule, Geo., Backhill

FINTRAY (Parish)
Post Town—ABERDEEN

Anderson, Alex., Cairnton
Anderson, R. J., Milton of Fintray
Bannerman, Geo., Wester Disblair
Bennet, John, Mill of Cavil
Booth, Alex., Gardenshillock
Brodie, James, East Hillhead
Brown, D., Backwaird
Byiers, Wm., North Bog
Catto, A. E., Causewayend
Cheyne, Wm., Cairnpark
Connon, W., Blair
Davidson, Alex., Hill of Middleton
Duffus, Maggie, Cothill
Durno, John, Glenburnie
Forbes, Jas., Posnet
Forrest, Alex., Backhill
Gibbons, G., Broadshed & Hillhead
Gray, J., Cairniefield
Johnston, Maggie, Boat of Hatton
Knight, J. W., Sittyton
Lamb, Jas. C., Bog
M'Intosh, D., Moss-side
M'Intosh, John, Bogriffie
Massie, Albert J., Lairshill
Milne, Alfred, Parkend
Milne, J. A., Logiehill
Moir & Scott, Newmill
Mollison, Jas., Birns
Morgan, Jas., Hatton Folds
Paterson, G., Tillykerrie
Penny, Messrs, N. & S. Greenlands
Reid, H. J., Neilsbrae
Reid, Jos., Oldmill
Reid, W. & J., Woodside
Rennie, Charles, Wester Fintray
Riddell, Wm., Newlands
Robertson, D. F., North Farburntland
Shand, John, Hatton
Singer, George, Brownhills
Skinner, Jas. S., Bellfield
Stephen, F., Suttie
Stratton, Mrs, Logie
Sutherland, George J., Muttonbrae
Tosh, James, East Bog
Tough, Geo., Waterside
Walker, Alexander G., Berwick
Walker, George, Middleton

FORGUE (Parish)
Post Town—HUNTLY

Alexander, Colin, Hillhead of Frendraught
Alexander, J. W., Woodside of Ashalloch
Anderson, J. M., Anchaber Home Farm
Anderson, R. J. J., Nether Aucharnie
Anderson, Robt., Aucharnie
Anderson, W. L., Gariochsburn
Anderson, Wm., sen. & jun., Wardend of Bognie
Barron, James, Heathfield
Beaton, Jas., Conland Mills
Beaton, Wm., Glenmellan
Booth, James, Westertown
Brown, James, Muirtown
Byth, Robert, Meadowhead
Cameron, J., Brae of Largue
Cowie, Adam, Yonder Bognie
Duffton, Jas. H., Corse of Strypeside
Duncan, John & And., South Mains of Frendraught
Duncan, Mrs, North Mains, Balgaveny
Durno, George, Raich
Farquhar, James, South Broomhill
Fettes, S., Denend
Forbes, Arthur, Boghead
Forsyth, G., Newton of Templeland
Forsyth, Geo., Roundhome
Forsyth, John, Easter Aucharnie
Fraser Alex., Brackenbraes
Gillanders, A., Largne
Gauld, George, Souterton
Gordon, Jas. & Wm., Mains of Bognie
Horne, James, Boghead
Horne, Jas., sen., Cottown
Hutcheon, Alex. F., Cairnton
Hutcheon, Robert, Knowes, Balgaveny
King, Andrew, Conland
Milne, Geo., Comisty
Milne, John A., Placemill
Milne, Wm., Parkdarque
Morrison, S., Upper Ashalloch
Morrison, Henry, Templeland
Morrison, Mrs, Backhills
Morrison, Peter, Broomfold
Morrison, R., Denmoss, Largue
Paterson, Alex., Bogtown
Paterson, G., sen. & jun., Netherton of Comisty
Paterson, George, Chapelpark
Petrie, A., sen. & jun., Mains of Drumdollo
Raffan, Alex., Bognie Brae
Reid, Alex., Hillside, Monelly
Reid, Geo., Mains of Bogfouton
Robertson, A., Conzie
Robertson, Alexander, Corniehangh
Robertson, John, Kirklands
Shand, William, jun., Yonder Bognie
Shepherd, John, Craigmancy
Simpson, Alex., Mid Ashalloch
Simpson John, Corse
Skinner, John C., Oldtown of Monelly
Skirving, Robt., Cobairdy

Forgue—continued.

Smith, A. & G., Muirton
Stewart, Wm., Mains of Corse
Tocher, James, Pitfancy
Watt, A. & A., Newmill of Pitfancy
Wishart, A. & G., Auchintender
Wood, J., Nether Rashieslack
Wood, Messrs, Slackend

FOVERAN (Parish)
Post Town—NEWBURGH, ABERDEENSHIRE

Aiken, Geo., East Mains of Knockhall
Anderson, J., Alehouse
Anderson, Wm., Little Haddo
Barrack, Geo., Fornety
Booth, John, Mains of Fovera
Bruce, Jas. & Wm. (Reps. of), Craibadona
Buchan, Edward, Overhill
Buchan, E., Rashierieve
Cassie, G. B. S., South Fardine
Catto, Charles, Mill of Newburgh
Cumming, Angus, Frogmore
Cumming, Messrs, Hillhead, Newtyle
Davidson, Messrs, Aikenshill
Duncan, T. D., Montammo
Emslie, J., Fontainbleau
Fullerton, David, Milltown of Minnes
Gordon, Wm., South Minnes
Green, Adam, Mill of Minnes
Greig, J., Tillyfour
Harvey, Jas. H., Pitgersie
Innes, Robt. E., Ythan Lodge
Irvine, Messrs, Auchloon
Irving, Thos. J., Pitmillan
Lamb, Chas., Bridgefoot
Mackie, Adam, Kirkhill
Mackie, Wm., jun., Ardgill
M'Lean, Robt., Mains of Auchnacant
Marr, Alf., Culter-Cullen
Marshall, A. & W., Meikle Haddo
Marshall, Wm., Loanhead
Middler, Wm., Kinknockie
Mitchell, R. J., Davieshill
Mitchell, Wm., Monkshill
Moir, G. S., Mains of Knockhall
Morrison, James, East Culter-Cullen
Mowat, A., Hill of Savock
Mowat, Alec., Runnygurnal
Murdoch, John, Auchendarg
Murray, Henry, Newtyle
Nicol, Wm., Dubbystyle
Paterson, Geo., Fiddesbeg
Penny, A., Backhill of Knockhall
Reid, Geo., Cairnelaw
Ross, James, Bridgend
Shearer, Alex., Mains of Newtyle
Sim, W., Mains of Tillery
Smith, John I., Drums
Spark, Wm., Westfield
Stott, John, Kincraig
Strachan, John, Damhead
Willox, John, Linnhead
Willox, And. F., West Pitmillan
Wishart, Alex., Hill of Fiddes
Wishart, L., Savock
Wishart, L., Hill of Minnes

FRASERBURGH (P.T.)

Benzie, Messrs, Kirkton
Campbell, Joe, Easter Cardno
Cardno, S. J. end T., Fordafourie
Corbett, James, Watermill
Dawson, G., Milltown
Elphinstone, A., Merryhillock
Gammie, A., Wester Cardno
Hunter, John, Kinglasser
Hutchinson, Thos. A., Cairns of Pitblae
Johnston, A. G., South Percyhorner
Lowe, Mrs, Redhouse
Lunan, John, Broomhead
M'Angus, Messrs, Chapelton
M'Leod, Jas. B., North Pitblae
Mair, John, Hillhead of Phingask
Milne, W. J., Ord of Cardno
Paterson, D., Smiddyhill
Reid, Alex. M., Tophead
Reid, Wm., Roadside, Phingask
Reid, Wm., Lochpots
Simpson, Mrs, Chapelhill
Strachan, E. & W., Cardno Mains
Strachan, Ian W., Tyronhill
Sutherland, R. & C., Percyhorner
Taylor, Alex., of Philorth
Wallace, J., South Pitblae
Watson, John, South Middlebnrgh
Williamson, James, Middleburgh
Young, Messrs, Mains of Philorth

FYVIE (ABERDEENSHIRE)

Alexander, W. D., Braehead of Rothiebrisbane
Alexander, Edward, Overhall
Allan, George, Whiterashes
Alsop, Alex., Crannabog
Anderson, James, New Boghead
Anderson, Messrs, North Blachrie
Anderson, William, Mains of Saphock
Argo, George, Petty
Barron, H., South Cammaloun
Beaton, J., Slack o' Causeway
Bowie, Jas., Newseat of Blairfowl
Brownie, William H., Old Boghead
Bruce, Geo., Mains of Monkshill
Bruce, James, South Blackstocks
Burnett, G., Newton of Boghead
Burnett, William, South Monksbill
Cardno, Jas., Nether Muirfoundland
Cardno, Jas., jun., North Millbrex
Carrol, Alex., Blackstocks
Carrol, George, West Backhill
Chalmers, Joe, Lambhill
Charles, George, Gammons
Chisholm, C. & W., Little Gourdas
Cocker, John & Robert, Hill of Petty
Cocker, R. J., Kirkton
Cooper, J., South Crichie, Oldmeldrum
Copland, Messrs, Macterry
Copland, Wm., South Blachrie
Coutts, Geo., Gourdas
Cowie, G. M., Steinmanhall
Cruickshank, Geo. L., Lewes of Fyvie
Cruickshank, J. D., Mains of Gight
Cruickshank, Wm., Rothie-Norman
Cryle, Mrs, Fernybrae
Davidson, Robert, Swanford
Davidson, John, Banks
Dick, Peter, Mid Bodiechell
Donald, A., East Backhill
Donald, Peter, Stoneyfield
Duguid, Adam, Parsonage Farm, Meikle Folla
Duguid, Geo., West Mains of Monkshill
Duncan, A., North Treeroot
Duncan, A., Rothiebrisbane, Blackbog
Duncan, Jas. M., South Faddonhill
Duncan, Robt., jun., Ladenbar
Durno, George, Jackston
Emslie, Harry, Invercamey
Ewen, Wm., Kirkton, Millbrex
Ferguson, Wm. A., Rothie-Brisbane
Findlay, Wm., North Faddonhill
Fowlie, William, Turfhillock
Gerrie, Wm., Backhill of Fetterletter
Gibson, Mrs J., Blackpool, Millbrex
Gillanders, Jas., Hill of Wells
Glennie, Alex., Cross of Jackston
Grant, James, Edgar's Glen
Grieve, Peter, Burnside, Millbrex
Hall, James, jun., Cranna
Hay, Wm., Darnabo
Henderson, W., Moss-side of Gight
Horn, Alexander, Mill of Tifty
Horn, Chas., Parkburn
Horne, George, Viewfield
Johnston, W., Burnside Gight
Kindness, John, Reimshill
Kinghorn, James, Wells of Rothie
Knowles, J., East Mains Folla
Knox, Wm., Middle Haddo
Law, John, Crichneylade
Low, Alex., Bruckleseat
Low, Jas., Bogdavie
M'Connach, Miss, Bogs of Gaurdas
M'Granigan, Patrick, Denhill
M'Intosh, William, Greenbrae
Mackie, M., Westertown
Malcolm, Henry, South Bodiechell
Mathers, Wm., South Camalynes
Milne, A. R., Meikle Gourdas
Milne, A., Little Gight, Mothlick
Milne, H., Fetterletter and Blairfowl
Milne, Jas., East Backhill of Lethenty
Milne, Wm., Ladyswell
Minty, William, East Cammaloun
Mitchell, Robt. G., South Haddow
Munro, J., North Bodiechell
Murray, George, Sprottynook
Nicol, Jas., Cowhill, Rothienorman
Nicol, James, Burreldales
Niven, S., Sunnyside
Paterson, John, Deershill
Philip, A., Blackhillock
Philip, G. W., Woodhead, Fetterletter
Philip, Jas., Stoneyfield
Porter, John, Rodshill
Rae, John N., Waulkmill
Raffan, George, Claylatch
Rattray & Sons, Westertown of folla
Redford, Gordon, Baldyquash
Reid, Jas. & Wm., North Haddo
Reid, Messrs, North Camalynes
Reid, William, Bairnsdale
Rennie, Alexander B., Tifty
Rennie, Wm., North Heatherybanks
Rettie, Jas., Greenmyre
Riddoch, A., Newton of Saphock
Ritchie, William, Mill of Burns
Robertson, A., Lethen
Robertson, J., Woodhead
Robertson, Mary A., Lethenty
Sangster, Geo., Milltown of Gight, Methlick
Scorgie, Theodore, Quarryhead
Shand, Mrs, Mill of Eastertown
Shand, Wm., Burnside, Gourdas
Simpson, C., Bowiehillock
Simpson, Messrs, Brownhill Rothiebrisbane
Singer, Alexander, Banking
Sleigh, John, Meikle Cammaloun
Sleigh, John P., & Sons, St John's Wells
Stephen, John, Ardlogie
Stewart, Alex., Meiklefolla
Stewart, Alexander, Cauldsowans
Strachan, John, Crichie, St Catherines
Stuart, Robt., Backhill of Gourdas
Tait, R., Upper Muirfonndland
Timmins, Jas., Rogerseat, Rothie-Norman
Tough, J. & P., Meadaple
Tough, Peter, Mains of Meadaple
Walker, John & Joseph, Lonp
Watson, William, Smiddyburn
Weeks, J., Hillhead of Peterwell
Whyte, James, Stonefolds

Wight, W., Mill of Saphock
Will, Allan, Blackhillock
Wishart, Alex., Kinbroon
Wright, Thos., Springsleys
Young, F., Sunnyside

GARTLY (ABERDEENSHIRE)

Chalmers, Jas., Faichhill
Clark, Archibald, Kirkhill
Cowe, Chas., Gimpstown
Oran, Alexander, Corrylair
Cummings, A., sen., Stodfold
Dallas, Geo. John, Burnerinnach
Davidson, Messrs, Collithie
Duncan, P., Corncatterach
Dyker, John, Easter Tillathrowie
Forbes, George, Whitelums
Forbes, W., Bothwellseat and Westseats
Gordon, Alex., Tillyminnate
Gordon, James, Mains of Gartly
Gordon, Mrs, Edendiack
Grant, Messrs, Lower Drumbulg
Grant, James, Lower Drumbulg
Grant, Mrs C., Upper Drumbulg
Horne, James, Risquehouse
Innes, James C., Dunscroft
M'Pherson, Wm., Culdrain
Marr, J. G., Coynachie
Mair, Mrs, Bothwellseat
Mitchell, George, Shanquhar
Ord, R. T., Mains of Kirkney
Robertson, Alex., Birkenhill
Robson, Geo., Wester Tillathrowie
Robson Messrs, Bogairdy
Smith, Mrs, Kirkney
Stewart, James, Backburn
Strachan, A. R., Bucharn
Taylor, Robt., Genniston
Thom, Alex., Easter Tillathrowie
Tough, Alex., Duncanstone

GLASS (Parish)
Post Town—HUNTLY

Aitken, A., Bodylair
Bagrie, Robert, Lower Hilton
Bennet, Mrs, Newton and Parkhall
Brander, Alex., Newbigging
Brander, G., Terryorn and Newlands
Cormack, George, Dumeath
Donald, G., Mains of Beldorney
Duff, James, Netherton
Duff, James, Easter Boghead
Duncan, William, Nether Dumeath
Gauld, Thos., Parkhaugh
Horne, William, Wester Park
Jessiman, Robt., Backside
Kellas, William, Hillockhead
M'Irvine, John, Mains of Cairnborrow
Morrison, Robert, Torry
Pirie, J. S., Upper Hilton
Robertson, A., Mains of Asswanley
Robertson, Alex., Old Manse
Robson, John (Reps. of), Bodylair
Robson, John, Loanhead
Simpson, P., Succoth
Smith & Shaw, Blackhill and Cairnmore
Smith, James, Lynbain
Stephen, Alex., Little Gowls
Stuart, Geo., Meikle Gouls
Tough, G., Invermarkie and Glenmoriston
Watt, John, jun., Back o' Hill Gowls

GLENBUCKAT (ABERDEENSHIRE)

Begg, John, Badenyon
Cameron, Geo., Sunnybrae
Duncan, Mary, Easter Buchat
Fraser, Charles C., Kirkton
Gauld, Jonathan, Upperton
Johnston, John, Milton
M'Robert, Alexander, Dulax
Murdoch, John, Belnaboth
Ross, Robert, Ballachduie
Stewart, Alexander, Blackhillock
Stewart, John, Netherton
Stewart, Wm., Baltimore
Thom, Gordon, Tumbreck
Thomson, J. & H., Mains of Glenbuchat
Thomson, Wm., Dockington

GLENMUICK (Parish)
Post Town—BALLATER

Barclay-Harvey, C. M., Clarack
Cook, Gladys, The Crofts
Coutts, F., Greystone, Inchmarnoch
Coutts, J., Balgairn
Dawson, Jas., Ballaterach
Downie, Alexander, Lehball
Esson, Robert, Altonrea
Forbes, J., Toldhu and Tombreck
Gillanders, Wm., Lary
Glass, Jas., Deecastle by Dinnet
Gordon, Wm., Sleoch
Grassick, B., Dallyfour
Grubb, Hugh, Torgalter
Henderson, J., Braehead
Ingram, George, Bridgefoot
Leslie, George, Braenaloin
Logan, Douglas C., Cornellan
M'Hardy, Mrs, Dorsincilly
M''Intosh, Alex., Dalbagie
Mackie, Mrs, Strathgirnock
Michie, Allan, Tomnavey
Michie, Wm., Balmenach
Milne, Col. John, Knock
Mitchell A., Newton of Gairn
Mitchell, Alexander, Tomnakeist
Mitchell, Peter C., Abergairn
Paterson, James, Tullochmacarrick
Rattray, Peter, Allthailleach
Reid, E., Milton of Tullich
Rettie, Alexander, Riecharkie
Ritchie, William, Torran
Shaw, Wm., Inverenzie
Stewart, J. & A., Pronie and Glenbardie
Urquhart, Wm., Culsh

HUNTLY (P.T.)

Allan, George, Avochie
Allan, James, Upper Auchmull
Begg, Chas., Arnhall
Black, Walter, Gordonsburn
Chisholm, J. & E., Gibston
Donald, Geo., Milltown
Dufton, Alex., Corse of Kinnoir
Duncan, Mrs, Robiestown
Fettes, D. & J., Gordonsburn
Fraser & Fawns, Westertown
Garden, J., Boghead
Garrow, James, Mains of Artloch
Gordon, Alex., Auchinbo
Gordon, John R., Wellhead
Grant, George, Rivestone
Harper, John, Mosstown
Innes, W. & E., Nether Brunstane
Jessiman, Jas., Auchinbo
King, Miss, Hillockhead
Leslie, J., Dykehead and Lyetack
Lobban, J., Midplough
Lobban, Jas., Loanend and Backside
M'Conachie, Messrs, Lower Auchmull
M'Kay, Peter, Bridges Tile Work
Minty, Allan & Chas., Affleck
Murray, Wm., Keillenknowes
Robertson, J., Ward and Nether Tullochbeg
Robertson, R., Ittingstone
Robertson, Thos. W., Upper Brunstane
Robertson, Wm., Burnfield
Shand, John M., Upper Tullochbeg
Smith, Robt., Craigwillie
Stephen, Sam., Dowmin
Strachan, J., Bowman-hillock
Williamson, Alex., Boginsprock
Wilson, Chas., Costlyburn

INSCH (ABERDEENSHIRE)

Anderson, Messrs, Murriall
Beattie, G., Foggyburn
Beattie, John, Priestwells
Beattie, Wm., Wardhead
Bruce, G. A., Inschfield
Buchan, F., Mill of Boddam
Davidson, Col. H. A., Mains of Dunnydeer
Downie, Jas. D., Waterton
Duthie, Wm., & George Reid, Oldtown
Florence, Alex., Greenlaw
Forsyth, G., Over Boddam
Forsyth, George, Knockenbaird
Gilbert, R., Scotstown
Gilbert, Robt., jun., Headiton
Gillanders, Wm. F., Upper Scotstown
Grant, P. M., Leys of Largie
Gray, James, Craigiebank
Hay, John, Newton
Ingram, John, Coldwells
Johnston, Geo., Carnieston
Ledingham, P., East Headiton
M'Dermid, Andrew, Nether Boddam
Middler, Alex., Mains of Wardhouse
Moir, Geo., West Knockenbaidd
Redford, Peter, Muirheadless
Robertson, Alexander, Netherton
Russell, Messrs, Mill of Wardes
Scott, Chas. & Jas., Drumrossie
Strachan, Mrs, Mill of Knockenbaird
Thomson, Miss, Carnieston, Southside
Watson, Alex. & Wm., Mains of Boddam
Watt, A., Denwell
Williams, Alex. & Jas., Myreton
Wilson, W., Largie and Cows
Wright, Jas. & Robt., Hillside
Wright, Wm., Coldhome
Young, Robt., Whitehall & Old Mains
Young, Messrs, Greenhall

INVERURIE (P.T.)

Allan, J., Millenbrae
Bean, John, Dubston
Booth, Wm., Braco
Conn, A., Nether Blackhall and Drimmies
Daun, Robt., Mill of Braco
Duguid, Miss, Newseat
Easton, J. K., Westside
Findlay, L. J. H., Mains of Blackhall
Ingram, W. C., Brandsbutt
Innes, J., Ardtanne and Upperboat
Law, Messrs, Oldtown
Mackie, Charles, Middleton
Skinner, B., Coldwells
Stephen, James A., Conglass
Wallace, James, Easter Aquhorthies
Watt, H., Netherton

KEIG (Parish)
Post Town—ABERDEEN

Alexander, Mrs I., Cattie
Anderson, Jas., West Cividly
Christie, John, Mains of Tulloch
Copland, Charles, Meiklehaugh
Duncan, R. L. P., Harthill
Emslie, Robert, Upper Glenton
Emslie, Peter S., Old Balgowan
Esson, Robt., jun., Longbog

Keig—continued.

French, Messrs, New Keig
Laing, George, Mayfield
Laing, Isabella, Pitoothies
Law, R. S., East Cividly
Lawson, W., Heughhead
Mortimer, R. S., Moonhaugh
Mortimer, William, Pittendreigh
Rattray, Andrew, New Farm
Ross, Misses, Cardensbrae
Shepherd, R., Bankhead
Sinclair, James, Braehead
Smith, George, Brindy
Sorrie, G., Crossroads
Taylor, Robt. S., sen. & jun., Craigmeadow
Thomson, Jas. A., Newbigging
Thomson, Messrs, Hillocks
Thomson, W. R., Old Keig
Tough, Hugh, Airlie
Walker, John, Boginthort
Williamson, Messrs, Woodhead

KEITH-HALL (Parish)
Post Town—INVERURIE

Allan, A. D., Hogholm
Allan, A. G., Mains of Keith-hall
Allan, Wm. C., Ardmurdo
Anderson, P. B., Sunnyside, Old Kendal
Bisset, Messrs, Newmill
Brebner, Geo. & Alex. C., Broomiehillock
Brewster, G., West Balbithan
Bruce, Robert, Heatherwick
Cameron, J., Upper Kinkell
Cassie, John, Portstown
Cook, Thos. W., Craigforthie
Cowie, George, Coldwells
England, Adam, Cairnhill
Esson, Wm., Cotland Hillocks
Fowler, A., Boynds
Hardie, Alexander, Bankhead
Hardie, Wm., Crownhead
Hay, James, Upper Crimond
Innes, Charles, Stoneyhill
Innes, J., Craigharr
Innes, J. & T., Newplace
Ledingham, John, Ordyfauld
Leslie, J., West Hill of Crimond
Leslie, Jas., South Nether, Crimond
M'Connachie, John, Patiesmill
M'Glashan, Wm., Fawells
Middleton, Messrs, Moss-side
Mitchell, E., Hillhead
Monro, A., Woodside of Kinmuck
Morrison, Messrs, Lofthillock
Paterson, Geo. A., Isaacstown
Petrie, Lewis, East Nether, Crimond
Phillip, John, Wellhillock
Porter, R., Newton
Shewan, James S., Peathill
Simpson, Alex., Tweeddale
Simpson, Alexander, Denmill
Smith, George D., Oldmill
Souter, Peter, East Balbithan
Spark, John Alexander, Wardhead
Strachan, Jas., New Kendall
Watt, Wm., Shielbog

KEMNAY (ABERDEENSHIRE)

Bremner, Norman, Alehousewell
Brown, G. B., Lauchentilly
Cook, Alexander, Mosshead
Cruickshank, Alex., Milton
Ferries, Wm., Wellbush
Gauld, James, Haughton
Findlay, Leonard J. H., Cairnton
Harvey, A., East Craigearn
Lyon, J., & Sons, Easter Leschangie
M'Combie, H. D., Home Farm
Malcolm, Geo., Craigearn
Morrison, Alex., Dalriach
Philip, Jas., Sunnyside
Ritchie, Jas., Leschangie
Robertson, Mrs, Aquthie
Sharp, Messrs, Roquharrold
Thomson, John, Craigearn
Wilson, Robert K., Kirkstyle

KENNETHMONT (ABERDEENSHIRE)

Allan, Mrs, Wraes
Anderson, George, Mosstown
Beattie, George, Laighmuir
Borthwick, J., Mains of Cults
Brander, Jas., Seggiecrook
Cheyne, Robt. G. I., Seggieden
Cooper, Robert, Burnside
Duthie, R. M., Mains of Craighall
Gordon, Jas. L., Christ Kirk
Grant, Jas., Earlsfield
Grassick, Messrs, Sleepytown
Gray, James, Sunside
Gray, W. Grilsay
Gray, Wm. & Walter, Old Town
Harper, J., Mains of Seggieden
Henderson, W. A., Newton
Leith, Alexander, Law
Lobban, Geo., Kirkhill
Lumsden, H. G. & A. S., Mains of Law
Mathieson, J., Glen of Cults
Mennie, James, New Flinder
Mennie, Peter, Little Flinder
Minty, Geo., Slack
Mitchell, Dinah, Ardlair and Candy of Cults,
Proctor, John, North Ardlair
Proctor, W., Broadgate
Reid, Jas. S., Old Flinder
Reid, J. & A., Haremyre
Reid, John Moir, Ardlair
Scatterty, Charles, Dais
Skinner, A., Old Flinder
Souter, Alex., Wardhouse
Stewart, Peter, Braefolds
Watt, John, West Craigton

KILDRUMMY (Parish)
Post Town—ABERDEEN

Beattie, W. & C., Kirkhill
Craib, Wm., Dukeston
Dunn, A., Mid Clova
Emslie, Robt., Greenstyle
Gammie, John M., Drumnahive
Hay, Chas., Nether Kildrummy
Hay, Jas., Maltcroft
Henderson, Walter, Macharshaugh
Leslie, Chas. & Francis, Longley
Leslie, Wm. & Jas., Mossatside
M'Hardy, James, Clova
Morrison, A., Culsh
Muirden, Wm., Bridgend
Reid, John, jun., & Peter, Nether Kildrummy
Robertson, Alex., sen. & jun., Wester Clova
Robertson, Alexander, Ardhuncart
Sandison, Thomas, Cookshill
Smith, Geo., Kildrummy Mains
Spence, George, Templeton
Thomson, Wm., Cairnhead
Walker, John, Westside of Brux
Watt, J., Inn Farm
Watt, John, Muirs of Kildrummy
Wilson, Chas., Crampstone
Wilson, W. & J., Battlehillock

KINCARDINE O'NEIL (ABERDEENSHIRE)

Abernethy, F., Dykehead of Borrowstone
Adams, C. S., Mains of Easter Beltis
Allan, J., Pitmedden
Allan, Wm. W., Haugh of Sluie
Anderson, C., Hollandbush
Anderson, Geo. K., Torphins
Anderson, George, Birley
Anderson, Hugh, jun., Drumlassie
Anderson, Jas., Nether Mains
Beattie, Charles, Sundayswells
Berry, George, Brockholes
Berry, Mrs, Broombrae
Bews, David, Pecktillum
Birss, Andrew, Heughead
Birss, John, jun., Leyton
Brodie, Mrs M., Waulkmill
Brown, Geo., Craigenhigh
Brown, Messrs, Wester Tolmauds
Cargill, Colin, Newton Tornaveen
Christie, J. & A., Moulinearn
Christie, J. A., Moulinearn
Clark, Geo. H., Corfeidly
Clark, James, Claydykes
Clark, John S., jun., Pitcullen
Cooper, James, Boginchapel
Cruickshank, Wm., Wester Campfield
Davidson, And., Milltown of Campfield
Davidson, W. R., Dess
Davidson, Wm., Craiglash
Dow, Sidney, Tillyneckle
Dunn, Alexander, South Fittie
Durward, Samuel, Milton of Ennets
Ferries, Chas. A., West Learney
Ferries, Peter, Cormoir
Forbes, John, Newbigging
French, Jas., Wester Beltie
Gibb, Alex., Haughhead
Gibb, Francis, Newton
Gilbert, John, Mains of Dalhaikie
Innes, Thos., Learney
Jamieson, Wm., Craigour
Kellas, Alex., Cockardie
Kellas, John A., Leabank
Law, Jas. S., Milltown
M'Robbie, Mrs J., Milltown of Craigmyle
Mackie, George, Marchnear
Mathers, Wm., Northbrae
Merchant, A., Williamston
Merchant, Wm., Mains of Craigmyle
Michie, Helen, Easter Sluie
Michie, W., Thistleycrook
Middleton, D., Upper Craigton
Milne, F., Lower Broomhill
Milton, Robt., Ferretfold
Mitchell, J., Ennets
Morgan, J. and W., Lower Dagie
Murray, G., Westside, Sluie
Philip, W. A., Greenburn
Reid, Alexander M., Home Farm
Reid, Charles, Blairhead
Reid, George, Upper Tillydrine
Reid, Wm., Cordoch
Riddler, John, Greenburn
Robertson, W., Braeside
Robertson, Wm., Dykehead
Rogie, Wm., Fordie
Ross, Geo., Upper Broomhill
Ross, Jas., Mill of Beltie
Ross, J. & R., Tollmauds
Shepherd, William, Campfield
Smith, James, North Fittin
Strachan, John, Bridgend
Thomson, Wm., Balmannocks
Watt, James, Moss-side
Wattie, P., jun., Upper Dagie
Wilson, And., Hill of Beltie

KINELLAR (Parish)
Post Town—ABERDEEN

Alsop, Spence, Wogle
Barrack, L., Strath of Tertowie
Barrack, Peter I., Backhill of Tertowie
Campbell, S., Kirkton of Kinellar
Cardno, J., Mains of Glascoforest
Fraser, John, Netherton
Greig, James, jun., Midshade
Hector, Thomas, Scotsmill
Irvine, J., Ellismoss
Jarvis, J., sen. & jun., Hillhead of Blackchambers
Keir, Duncan, Aquhorsk
Milne, W, South Auchronie
Morrison, Wm., Blackchambers
Ross, A., East Auchronie
Salter, George, Hill of Blackchambers
Smith, George, Greenmoss
Smith, W., Mains of Tertowie
Still, George, Strathray
Valentine, David, Nether Mains of Tertowie
Valentine, Jas., Glasgoego
Wilson, Alex., Pitscurrie
Youngson, Wm., North Auchronie

KING-EDWARD (Parish)
Post Town—BANFF

Allan, J., Easter Cauldwells
Barclay, George, Strocherie
Benzie, Alexander, Balmaud
Birnie, James, South Hollymill
Birnie, Wm., Cotwells
Brown, Wm. C., Nether Clochforbie
Bruce, Chas. P., Bogside of Eden
Clark, George, Tippercowan
Cockburn, George, North Tillymauld
Cowie, George, Easter Bo
Cruickshank, Wm. & John, Auchnagorth
Cummine, James, Cauldwells
Dalgarno, Ben., Oldmill
Davidson, J., South Gorrachie
Davidson, John, Mains of Balmaud
Davidson, Wm., Moreless
Donald, Alex., jun., Easter Millseat
Duffus, John, Wester Blakeshouse
Duguid, Alex., Backhill of Yonderton
Duncan, Patrick, Balchers
Elrick, B. B., Mains of Blackton
Ewan, And., Craigsglen
Forbes, A., Holm
Forbes, A. G., Millseat
Forbes, W. J., South Mains of Craigston
Geddes, E., Mill of Fisherie
Gerrard, Mrs, Upper Cook
Gordon, George, Over Foulzie
Gordon, S., Upper Crudie
Grant, Wm., Auchnagorth
Hay, Jas., Overbrae
Hay, Robt., Luncarty
Henderson, Thos., Nether Tillymauld
Hendry, J., Bridgend
Hutcheon, H., Auchmill
Innes, Jas., Easter Blakeshouse
Innes, Wm., Newton of Cummerton
Jack, Messrs, Milltown of Byth
Johnston, J., Burn of Cake
Kessack, Wm., Parkside
Leggat, Alexander, Gairnieston
Leggat, James, Little Millseat
Leggat, W. K., Yonderton
M'Boyle, George, Newton of Foulzie
M'Intosh, A. W., Newton of Craigston
M'Willie, Don., Upper Clochforbie
Mackay, Herbert, Lingambo
Mackay, Wm., Scatterty
Maitland, Messrs, Mains of Eden
Massie, Jas., Milltack
Massie, Wm., Rush
Michie, A., Woodside
Michie, Messrs, Hillhead of Eden
Milne, George, Culbyth
Milton, Wm., Lower Auchnamoon
Mitchell, Alex., Easter Blakeshouse
Mitchell, Hugh, Netherhill
Mitchell, John C., Eden
Mitchell, John, Auchlinn
Mitchell, Joseph, Cauldwells
Mitchell, Robert, Lower Crudie
Moir, G., Willings
Moir, George, jun., Blackhills
Morrison, John, Wester Keilhill
Murray, Mrs J., Gorrachie
Reid, H. C., Muirton
Reid, John, Tillybo, Turriff
Robb, G., North Millseat
Runciman, Wm., Castleton
Scott, James, North Mains
Simpson, George, Danshillock
Sivewright, B. & B., Backstrath
Slessor, Miss, Milltown of Fisherie
Smith, Geo., Cowsmill
Smith, Thomas, Mid Clochforbie
Smith, Walter Brodie, Foulzie
Steel, John, Mains of Fisherie
Steel, W. & A., Milton of Craigston
Steel, Wm., Cummerton
Still, George, Loanhead
Strachan, G., Mill of Balmaud
Thain, C., The Craig, Plaidy
Topp, John A., Upper Tillymauld
Troup, Wm. & John, Bogs of Plaidy
Urquhart, F. W., Mid Hollymill
Watt, George, Byth
Watt, Thomas, Walkerhill
Will, And., North Hollymill
Wilson, Alex D., Faichfolds

KINTORE (ABERDEENSHIRE)

Abel, George, East Ley Lodge
Abel, Wm., South Ley Lodge
Adams, Messrs, Cottown
Barrack, George, Cairnhall
Barron, Alex. & John, Womblehill
Brown, J. D., North Cottown
Carnie, F., Drumnaheath
Carnie, J., Brae
Carnie, Geo. S., Broomhill
Davidson, J. A. & A. H., Boghead
Deans, Geo., Milltown of Thainstone
Donald, C., Deystone
Donaldson, Edward, Thom's Forest
Durno, James, Crichie
Ferries, James, Burnside
Fiddes, T., Fordtown
Forbes, Allan, Tillybin
Forbes, Geo. & Finlay, Uppermill
Forbes, John, Newton of Thainstone
Forbes, Patrick, Aquherton
Fraser, A. W., Harthills
Hay, Wm., Tofthills
Henderson, A., Lower Townhead
Hunter, Charles, Upper Tavelty
Ingram, John, Woodland
Massie, Jas., Bogfold
Mennie, Robt., North Ley Lodge
Morrison, Alex., Hallforest
Morrison, James, Camieston
Morrison, W., jun., Midmill
Napier, Mrs, John's Forest
Sandison, Alex., Bogfur
Singer, J. (Reps. of), South Cottown
Smith, Alex., Bridgeolehouse
Smith, Alexander M., Foulerton
Smith, Wm., Ratchhill

LEOCHEL - CUSHNIE (ABERDEENSHIRE)

Anderson, Wm., North Culmellie
Archibald, Peter, Blairordane
Bain, John, Muirhead
Bannerman, Alex., Mill of Fowlis
Bews, A. R., Cardenstone
Christie, William, Shieldfield
Cooper, George, Nether Minmore
Coutts, A., Newseat of Balnakelly
Coutts, James, Dunsdykes
Dunn, Alex., Wester Leochel
Dunn, James, Brae
Dunn, John, Bandeen
Ellis, J., East Upper Minmore
Ellis, Jas., Drumfottie
Ellis, Wm., Mains of Cairncoullie
Emslie, Alex., East Balnakelly
Emslie, John, Drumdaig
Emslie, W., Claymill
Ferries, Jas., West Balnakelly
Forbes, James M., Newbraes
Forbes, Wm., Northknock
Garioch, John, Bogfern
Gauld, George, Mowatseat
Gerrie, Messrs, Leys of Cushnie
Gray, Jas., Easter Enenteer
Johnstone, Adam, Knockandoch
Keith, Arch., Elphillock
Kemp, Eliz., Mill of Craigievar
Leslie, Joseph, Walkend
Lorimer, John, Bridgend
M'Gregor, Miss, Craigmill
M'Laren, Robt., Wester Enenteer
M'Pherson, Wm., Kirton
Milne, Adam G., Hillock
Nicoll, Mrs, Muggarthaugh
Ogg, Charles, Broadbog
Paterson, J., Upper Leochel
Philip, A., Upper and Wester Fowlis
Pirie, Alex., Confunderland
Robertson, Geo., Drumfours
Robertson, Robt., Bridgeton
Sharp, Annie, Farnton
Shepherd, John, Pitprone
Stuart, F., Braeside
Tawse, J. and W., Mains of Cushnie
Tawse, Jas., Waulkmill
Thomson, C., Westside of Leochel
Thomson, John, Calfward
Walker, J. E. & W., Carbanchory
Walker, John, Easter and Wester Balchimmy
Walker, Wm., Bogside
Williams, Alexander, Lynturk

LESLIE (Parish)
Post Town—INSCH

Anderson, H., New Leslie
Anderson, J., Halls of Duncanstone
Anderson, John, Bogs of Leslie
Brown, F., Newbigging and Braehead
Chrystall, William, Johnstone
Leith, W. & R., Mains of Duncanstone
Mennie, P., Old Leslie
Mitchell, Peter, jun., Wester Drumgowan
Reid, Alexander L., Lazyfold
Shepherd, J. W., Silverley
Shepherd, Wm., Duncanstone
Skinner, G. B., Cottonn of Leslie
Smart, P., Millfield
Smith, John Charles, Auchmar
Stewart, A. & C., Courtestown
Thomson, Alex., Sunnyside and Leslie Castle
Thomson, H. G. P., Mains of Leslie
Thomson, J. L., Little Chapelton
Thomson, John, Chapelton
Thomson, R., Towleys
Wink, Alexander, Stewartfield
Wood, Mrs, New Leslie

LOGIE-BUCHAN (Parish) Post Town—ELLON

Birnie, Wm., South Tassitshill
Cameron, Alex., South Craigieford
Duncan, Jas., Westfield
Fowlie, Douglas, North Artrochie
Fraser, Alex., jun., Mid Artrochie
Gray, Alex., Nether Mill of Birness
Gray, Robt., Mains of Mosstown
Howitt, George, Bilbo Park
Keith, John, Mains of Tarty
Leslie, Alex., Waulkmill
Low, James, Dordshill
M'Donald, Jas., Mill of Tarty
Michie, Wm., North Craigieford
Middler, W., Toll of Birness
Milne, Alf, Hillhead of Mosstown
Milne, John A., Leys
Mitchell, John, Kirkton of Logie
Mitchell, Wm., Meikle, Tarty
Moir, John R., Tarset's Farm
Mowat, Alex., South Artrochie
Ross, T. J. S., North Tassitshill
Walker, C. S., Auchmacoy
Watt, R. L., Mosstown
Willox, Wm. G., Tipperty
Wishart, F. W. F., Mains of Bannierston
Wishart, A., Wateridgemuir
Wishart, Alex., Mains of Birness

LOGIE-COLDSTONE (Parish) Post Town—DINNET, ABERDEENSHIRE

Anderson, Charles, Tulloch
Anderson, William, Hopewell
Blackhall, Alex., Millhead
Blackhall, John A., Watererne
Cameron, Miss, Cairnmore
Clark, John, Coldhome
Coutts, Charles, Groddie
Davidson, Wm., Newbigging
Farquharson, A. & J., Loanhead
Forbes, L., Tillykerrie
Garioch, James, Mill of Newton
Glass, John, Mains of Pronie
Gordon, Jas., Galton
Kellas, John, Greystone
Kynoch, John, Leys
M'Combie, John, Davan
M'Kenzie, Lewis, Nether Ruthven
Merchant, C., Pittentaggart
Milne, John, East Knocksoul
Moir, Jas., Upper Ruthven
Niven, Jas., Mains of Hopewell
Ramsay, F. W., Blackmill
Reid, Geo., Smiddyhill
Reid, G., Milton of Logie
Rogie, Messrs, St Margaret's
Smith, A., Corrachree
Smith, James, Glack
Smith, P., Meadow
Smith, Messrs, Braehead
Stewart, Geo. C., Pitellachie
Strang, G., Blelack
Stuart, A., Parks
Stuart, Jas., Kirkhill
Watt, Fred. R., Balnastraid
Webster, W. F., Broadford
Webster, John, Braefoot

LONGSIDE (ABERDEENSHIRE)

Adams, A. & G., Newton of Rora
Adams, Geo. A., Howe of Rora
Alexander, Mrs, Nether Savock
Alexander, T., jun., Newton of Savock
Allan, Messrs, Stockbridge
Anderson, A. M. H., Longside
Anderson, E., Toddlehills
Anderson, Robert K., Newton
Andrew, Jas. & Hugh, Clayhills
Andrew, H., Mains of Ludquharn
Beddie, J., Bridgend, Auchlee
Birnie, J. A., Milltown of Rora
Birnie, John, Wester Rora
Black, S. J., Tiffery
Bruce, John, Toddlehills
Buchan, A., Woodside, Auchlee
Burnett, J., Hill of Dens
Burr, Jas., South Boglash
Campbell, Arthur, Redbrae
Cassie, George, North Boglash
Cheves, A. B., Middleton of Rora
Clark, Geo. M., Cadgerhill
Cowie, Geo., Knockleith
Cruden, Alex. J., Toddlehill
Daniel, Fred., Thunderton
Davidson, A., Baluss and Auchtidonald
Davidson, A., Dennybrae
Davidson, George, Netherton of Auchtidonald
Davidson, Robt., Crookednook
Davidson, Thomas, Ugiebank
Finnie, Jas., South Linshart
Findlay, Jas., Braeside, Ludquharn
Forbes, John, Little Dens
Gall, John A., Gowrie
Gall, F., Parkhill
Gall, Mrs, Outhill of Rora
Gavin, Robert, Greenbrae
Henderson, Robert, sen., Keplahill
Johnston, Alex., North Linshart
Johnston, Mrs M., Mains of Buthlaw
Johnston, R., North Longmuir
Keith, J. G., Hillhead of Cairngall
Mackie, A., Bogs of Rora
Marr, Wm., South Longmuir
Milne, A. (Reps. of), Easter Longhill
Milne, J., East Thunderston
Milne, James, Redbog
Milne, John, South Dumpstown
Mitchell, Alex., Drums
Mowat, Geo., Bridge of Buthlaw
Murray, J., Meikle Dens
Noble, Jas. S., Inverveddie
Paull, Wm., East Lenabo
Penny, J. & T., Oldmill
Penny, W., Auchlee
Philip, David, Muirend of Savoch
Philip, W., Cairncatto
Rattray, A., Meikle Dens
Reid, James, Dunbar
Reid, W., Newmill of Ludqnharn
Robertson, John, Bruckleseat
Robertson, Mrs, Mill of Tiffery
Simpson, Jas., Fordmouth
Smith, Messrs, Netherton
Stephen, J. W., Yokieshill
Sutherland, Jas., Blackhill
Taylor, John, Boghead
Taylor, John A., Kinmundy Mains
Third, D. E., Fortry
Third, T. G., Greenward
Walker, John, Millbank
Watt, Alex., Backhill of Lenabo
Watt, John, Dumpstown
Whyte, Chas., Longhill

LONMAY (ABERDEENSHIRE)

Adams, J., Cortiecram
Adams, William, Bogs
Allan, John, Longhill
Allan, Thomas C., Kirkhill
Anderson, Geo., Woodside, Craigellie
Birnie, C., Thistlyhillock
Bruce, A. (Reps. of), Smiddyhillock
Bruce, A., Sandhole
Bruce, Andrew, Swineden
Bruce, John, Mosstown
Bruce, J. M., Middleton
Buchan, J., Cairnglass
Buchan, Patrick B., Boddam
Burnett, Fred., West Cairnlob
Calder, James, Wetness
Carle, George, Boggynook
Charles, William, Ballern
Cheyne, John, Dartfield
Clark, Charles, Ballern
Cowie, Wm., Milltown
Cowie, Wm., jun., Braeside, Craigellie
Crighton, James, Sturdy
Cruickshank, Paul E., Quarryhill
Dawson, Geo. & Jas., Cairnlob
Elphinstone, A., Leys and Denhead
Finnie, Alex. M., Mains, Kininmonth
Forman, John, sen. & jun., Tyaksnook
Fraser, John, Netherton
Gall, N. R., Kininmonth and Terryfield
Gall, Walter, Bauldycairn
Geddes, J. B., South Mains of Park
Gibson, Charles, Ferneyslack
Gray, Jas., Backfolds
Henry, G., Mains of Blairmormond
Hepburn, James, Mains of Lonmay
Ingram, Alex., Mill of Denend
Ingram, J., Mosstown
Innes, John, Tyacksnook
Keith, J. & E., Corsehill
Kinghorn, Robt. S., Tillykeira
Laird, Alex., Nether Park
Lawrence, Geo. W., Hillhead
Lawrence, John, Blackhills
Lawrence, R., South Cairnchina
Lorimer, Alexander, Woodside
M'Ghee, A., Kirktown
M'Rae, James, Mosstown
Matthew, A., Hillhead of Tillykeira
Mennie, James, Brownhill
Milne, Alexander, Berrybrae
Moir, Alex., Cairness
Morrice, Jas., East Backfolds
Morrice, Mrs, Pitscow
Nicol, G. & R., Auchmore
Park, William, Woodhead
Pittendrigh, George, Mains of Park
Ritchie, Thos., Wardhead
Robertson, Geo., West Cortiecram
Roger, James, jun., West Savock
Roger, Wm., Kirktown
Sangster, F. & A., Cortiecram
Scott, George, Lumbs
Smith, John, Pitscow
Smith, S. M., Hill of Cairnlob
Stewart, James, Kirktown
Taylor, William, Cortiecram
Thom, Wm., Boghead
Thomson, Jas., jun., Rotten hill
Troup, J., jun., Leys and Denhead
Turriff, Alex., North Cairnchina
Willcox, Mrs, Schoolhill
Wisely, John, Pitscow
Wright, A., sen. & jun., Corskelly

LUMPHANAN (ABERDEENSHIRE)

Abernethy, D., Bogloch
Anderson, R. R., Milton of Auchinhove
Angus, Peter, Mullan
Bain, Alex., Oldtown of Auchlossan
Bremner, R., Milton of Auchlossan
Brown, Robt. F., Mains of Findrack
Calder, Jas., Cairnton
Christie, Fred, Leyhead
Dunn, J. & C., Easter Kincraigie
French, J., jun., Mill of Pitmurchie
Gordon, James, Loanend
Grant, Edward, Easter Mains
Kinghorn, A. H., Home Farm, Auchinhove
Lawson, James, Hillhead
Leslie, Mrs, Whitehouse
Littlejohn, J., Wester Kincraigie
M'Allan, R., Tulloch

Merchant, James, Balnacraig
Michie, Jas. & Chas., Cairnbathie
Morrison, Jas., Collieston
Mutch, Jas., Camphill
O'Brien, Wm., Mains of Auchlossan
Phillip, Wm., Kintocher
Reid, Edwin, Roadside
Robertson, W. & J., Findrack
Smith, G., Sauchenbush
Smith, Patrick, Hillock
Stewart, James, Quittlehead
Thomson, Wm., Craigton
Watt, David, Gateside
Williamson, W. H., Cloak
Wilson, W. A., Tillyching

MELDRUM (Parish)
Post Town—OLD MELDRUM

Alexander, Mrs, Coutens
Alexander, John W. L., Ardfork
Annanod, David, Philipstown
Beedie, Chas. I., South Cardrum
Black, A., Little Kilblean
Bremner, Jas., Whigabutts
Bruce, Peter, Lochter
Cowie, Geo. & Thos., Gownor
Cruickshank, Alex., Lightnot
Donald, Geo., Parkfield
Duncan, Alexander, Byebush
Ewan, Jas., Hillhead, Lightnot
Ferries, Geo., Whitefield
Finnie, Alexander, Meikle Park
Finnie, F., Chapelhouses
Gordon, John, Ardconnon
Grieve, N., Cardrum
Herd, Alexander, Ardevin
Horne, J., Ladyleys
Leiper, Geo., Foresterhill
M'Bain, John, Scoutbog
M'Donald, William, Parkside
Manson, Capt. Alex., Kilblean
Merson, J., Oldkirk
Middleton, George, Newell
Middleton, John W., Hawkhillock
Milne, Geo. C., Mill of Balcairn
Mitchell, J., Hillhead
Mitchell, Joseph, Greenspot
Murray, Wm., North Blackbog
Norrie, John, Little Cattie
Reid, Robert, Windyleys
Rennie, Wm., Nether Tulloch
Robson, George, Newton
Shand, James B., Oakhill
Simmers, Alexander, Ardmedden
Simpson, J., Mains of Tulloch
Smith, Alex., Bethelnie
Strachan, John, Tulloch
Strachan, Miss J., Lightnot
Strachan, Wm., North Bethelnie
Sutherland, Wm., Baikiehowe
Thomson, Alexander, Blackbog
Watt, Wm., Baikiehowe
Watt, Wm. G., Corehill
Webster, Alexander, Newbarns
Wishart, L., Balcairn

METHLICK (Parish)
Post Town—ABERDEEN

Addison, Wm. J., Chapel park
Alexander, Wm., West Middlemuir
Anderson, David T., Flinthills
Barrack, J. J., Monteach
Beaton, George, Cairns
Beaton, J. & W., Brownhill
Beaton, Wm., jun., Overtown of Ardo
Bruce, James, Arnybogs
Burnett, T. P., Newton
Castel, Alex., Milltown of Ardo
Catto, James, Auchencrive
Chalmers, George, Burngrains
Chapman, A., Newton Wells
Chapman, C., Broomhill
Cheyne & Will, Monlettie
Clark, Geo., Middlethird
Cruickshank, George, Blackhouse
Cruickshank, Wm., Longhill
Davidson, Andrew, Cairnorrie
Davidson, Anthony, B., Wardford
Davidson, Mrs, Norfh Arnybogs
Ewen, Mrs J., Fordmouth
Farquharson, John, Hillbrae
Forbes, James, Mains of Kelly
Forbes, R., Braiklay
Fullerton, Mrs. Cairns
Geddes, A. & E., Castlehill
Gordon, D. & M., Belnagoak
Grant, Mrs & Geo. A., East Middlemuir
Gray, Patrick (Reps. of), Andet
Greig, Wm., Lower Baiklay
Ironside, Miss, New Newmill
Jaffray, Alex., North Skilmonae
Jaffrey, Wm., Castlehill
Jamieson, Mrs, Chapelton
Kemp, Wm., Haddo
Kirton, Norman A., Cairnorrie
Lamb, James, Hillhead of Ardo
Low, Wm. G., Newseat
Mackie, Alexander, North Ardo
Mackie, M., Little Ardo
Maitland, John, Little Methlick
Marshall, A., Skilmonae
Miller, David B., South Andet
Milne, Cecil, Dens
Milne, Jas., Meikle Ardo
Morrison, Chas., Meikle Ardo
Paterson, Alexander, Newseat
Presly, James, Crimondhill
Shand, Alexander, jun., Sessnie
Shand, James, Burnside
Shand, J., Newmill
Sinclair, James, Nether Newton
Singer, P., Gowanwell
Strachan, J., Greenmyre and Braiklay
Webster, J., Collynie
Wishart, Alex., Balquhyndachy

MIDMAR (Parish)
Post Town—ABERDEEN

Adam, Wm., Upper Kebbaty
Aitken, Alex., Comers
Allan, Wm. & E., North Tillydaff
Allan, C., Tillyronach
Anderson, Charles, Auchmore
Anderson, Chas., Banteith
Anderson, Jas. & Ed., Auchorie
Bain, George, Slydie
Bannerman, F., Uppermuir
Birse, A., North Milton of Corsindae
Birse, Chas., Mains of Shiels
Birse, W. A., South Bandodle
Carnie, Pat., Tillybirloch
Chalmers, Messrs, Bankhead
Christie, W. G., North Bandodle
Clark, A. W. S., Mains of Kebbaty
Dickson, Jas. & Malcolm, Linton
Dow, R., Nethermuir
Downie, Wm., Wester Tulloch
Duncan, Wm., Wateridgemuir
Ferguson, J., South Milltown of Corsindae
Foote, Charles, Balblair
Forbes, Alexander, Brae
Forbes, George, Hillhead
Gray, Chas., Littletown
Harper, J., Mill o' Hole
Hunter, John, Skybrae
Hunter, Peter, Kinnernie
Leslie, H., Dryburn
M'Allan, Norman, Upper Tillinhilt
M'Allan, Peter, Auchintoul
M'Allan, Robert, Mill o' Lyne
M'Aulay, J., Upper Balblair
M'Donald, Wm., Tillinhilt
Milne, E., Upper Cairndae
Moir, John, East Banteith
Morrice, Wm., Woodside
Morrison, C., Cottage Farm
Murdoch, J. A., Little Sauchen
Paterson, J., West Bandodle
Reid, John, Lurg
Robertson, George, Sunhoney
Robertson, James, Bogindhu
Ross, Jas. (Reps. of), Easter Tulloch
Scott, John, Waulkmill
Shewan, G., Newton of Corsindae
Smith, Robt. A., Midmar Meikle
Urquhart, Messrs, South Tillydaff
Walker, Geo., Muirtown
Walker, Peter, Bethlin
Walker, Wm., Lyne
Wilkie, Messrs, Blackstock
Wilson, Wm., Mains of Corsindae

MONQUHITTER (Parish)
Post Town—TURRIFF

Adams, Jas., Abbotshaugh, New Deer
Alexander, George, Asleid, Methlick
Alexander, Mrs, Meikle Cairnhill
Anderson, Geo. A., North Litterty
Bain, H., Woodhead
Beaton, George, Netherton of Maryhill
Bisset, Andrew, Meikle Cairnhill
Bremner, Geo., Easter Badentyre
Brodie, Jas., Easter Balthangie
Bruce, Mrs, Silverley
Burr, M. H., Meikle Northburn
Calder, Wm., Fervey New Byth
Cheyne, Andrew, Inchgreen
Christie, Gordon, Burnside, Teuchar
Clubb, George, Mill of Allathan
Connon, Jas. & John, Middle Balthangie
Cumming, Arnold, Glenburn, Middlehill
Dempster, F., South Redbriggs
Donald, David, Backsmiddy
Donald, George, Corsehill
Duncan & Youngson, Tillymaud
Duncan, Harry M., Sealscrook
Duncan, William, Litterty
Emslie, Mrs, Little Blackhills
Farquharson, Mrs, North Balthangie
Finnie, Chris., New Balthangie
Finnie, George, Hilton of Balthangie
Finnie, John, Scotsbrae
Forbes, A., North Mains of Asleid
Fyvie, Jas., sen. & jun., Mains of Greens
Gall, Geo., Keithen
Gammie, And., Newton and Boghead
Gammie, Jas. A., Meikle Blackhill
Gerrie, J. S., Little Swanford
Gordon, Jas. & Wm., East Grainhill
Gordon, John, Newstead
Gordon, Mrs, Mains of Cairnbanno
Grant, George, Craigieley
Gray, Alex., Upper Brownhill
Hadden, George, Wester Badentyre
Hadden, H., Meikle Balthangie
Hadden, John G., Upper Greenfield
Hay, J. G., Knowhead of Cairncake
Hay, John, Maryhill
Henderson, John, Newton of Litterty
Hepburn, John, North Everton
Ingram, Wm., Dalgardno
Jaffray, A. & H., Parkhill
Johnston, Alex., Westfield of Cairncake
Keith, Alex., Woodton
Kent, Wm., Boghead
Kirton, James, Gerries Croft
Leggat, Jas., Cuminestown
Lamb, William, Cairncake
Littlejohn, James, Oldtown

Monquhitter—continued.

Logie, Andrew, Mains of Asleid
M'Boyle, John, Backmill
M'Donald, J. C., Netherton
Mackay, Dan. G., Lendrum
M'Leod, James, Greystone
M'Leod, R., Middlehill
M'Leod, W. & J., Bogenlea
Mathers, W., Newton of Boganlea
Metcalfe, Geo., Heatherybank
Milne, Henry, Burnside, Greens
Milne, Mrs, Balthangie Mains
Milne, N. A., Oldmill of Allathan
Milne, W., West Cairncake
Moir, Chas. B., Greens of Middlehill
Moir, Thomas, South Teuchar
Moir, Wm., North Redbriggs
Morrison, Dan. S., Hillhead, Litterty
Mowat, James, Newton of Millfield
Norrie, A. G., Cairnhill
Park, Alex., Greenfield
Park, William, Lescraigie
Petrie, Messrs, Upper Mains of Asleid
Philip, C. S., Broadgreens
Pirie, J. A. D., Castle of Auchry and Lower Brownhill
Scott, Hugh, Upper Brownhill
Scott, James, Backmill
Scott, Miss, Borderside
Shea, Alex., Rushhead
Shearer, J., Middletack
Sim, Alexander, Waulkmill
Simpson, Wm., Mill of Pott
Smith, G., Stonehouse
Smith, Peter T., Thornhill
Soutar, A., Grainhill
Stephen, A., Burnside of Idoch
Stephen, Wm., Balquhandachy
Strachan, Wm. J., Millfield
Tawse, R., Easter Ewebrae
Thomson, Mrs, Northburn
Walker, Alexander, Wellside
Walker, Thomas, Everton
Wilson, John, Teuchar
Wilson, Mrs, West Balthangie

MONYMUSK (Parish)
Post Town—ABERDEEN

Bremner, P., Upper Pitmunie
Cameron, F., Glenton
Chivas, Robert J., Nether Inver
Connon, John, Bogs of Coullie
Connon, Robert, Nether Coullie
Donald, C., Brankenentum
Donald, J., sen. & jun., Balvack
Donald, R., Dameye
Dunn, P. & C., Milldowrie
Duguid, Douglas, Tillyfourie
Forbes, Alex., Brownieshill
Forbes, John, Tillywater
Gellan, F. & F., Forntree
Gordon, Alex. & Albert, Ardneidly
Irvine, Geo., Todlachie
Lovie, J., Lower Pitmunie
Low, Geo., East Moss-side of Coullie
M'Kenzie, Jas., Ordmill
M'Leod, John D., Enzean
Marr, Henry, Mains of Coullie
Matthews, J. B., Newfold of Todlachie
Middleton, Wm., Bridgefoot
Morgan, James M'Crie, Tombeg
Nicoll, A., Upper Inver
Nicoll, H., Westside of Todlachie
Philip, Stewart, Knowhead
Rennie, William, Auchravie
Robertson, Fred, Braehead
Sherriffs, Albert, Cornabo
Sim, J., Rowrandle
Smith, Fred., Pitfichie
Smith, Henry, Hillfold
Strachan, Wm., Woodhead
Sutherland, David, Haddock
Troup, Johnston, Cairnley
Wilkie, Wm., Nether Mains
Williams, W. A., Gloies
Wilson, Mrs, Delab

NEW DEER (ABERDEENSHIRE)

Alexander, J., Auchquhath
Alexander, John, Gressiehill
Anderson, A., Green of Savoch
Anderson, G. Y., Backmoss
Anderson, Wm., Earnhill
Andrew, Hugh, Denmore
Andrew, Wm., Wester Allathan
Barron, A. D., Little Whitehill
Beaton, H., Ardeknowes
Beaton, Mrs, Waulkmill (Slacks)
Beekie, Wm., Bushelgreens
Birnie, Malcolm, East Goukhill
Brebner, George, Milltown
Brebner, Mrs, Hillhead, Ironside
Brown, A., North Mains, Auchmaliddy
Brown, A., Upper Barrack
Brown & Smart, North Backhill
Brown, J. T., Mitchellhill, Auchmaliddy
Brown, James, Commonty
Brown, Wm., Hilton
Buchan, George, Mid Ironside
Buchan, Jas., Mains of Atherb
Burr, John, Brownhill
Calder, James, Headiton
Campbell, A., Mains of Auchmunziel
Catto, Alex., Auchreddie
Catto, George, Stevensburn
Chapman, Wm., Bog of Artamford
Cheyne, And. M., Upperton, Cairnbanno
Cheyne, Robert, South Culsh
Christie, Jas., West Mains
Clark, G. & A., Lachlan Brae
Cocker, John, Highness
Cruikshank, W. M., Whynieton
Cumming, Mrs C., Gardenershill
Dalgarno, E., Upper Cairnbanno
Dalgarno, George, Rushboglea
Dalgarno, Jas., Littlehill of Knaven
Dalgarno, W., Denhill, Auchmaliddy
Davidson, F., Mains of Auchreddie
Davidson, G. W., Waulkmill, Ironside
Davidson, Geo., West Whitestones
Davidson, Jas., Mains of Artamford
Duffus, Wm., Little Aucheoch
Duncan, A. & Geo., Newton of Corsegight
Duncan, Andrew, Stillswells
Elphinstone, John & Geo., Netherton of Broomhill
Elrick, Wm., Hillside of Auchquhath
Emslie, Peter, Craigs Knaven
Falconer, James, Peltaig
Falconer, Jas., jun., Meikle Aucheoch
Farquhar, Chas., Craigmill
Ferguson, W., S. Mains, Auchmaliddy
Forbes, George, Skellybogs
Forbes, W. & F., Mill of Federate
Fordyce, A. D., Shevado
Fordyce, John, Mains of Corsegight
Forman, James, Dykeside
Forman, Jas. L., Stoneyfold
Forsyth, Robert C., Southfield
Fowlie, Alex., Mid Culsh
Fowlie, John B., Loanhead
Fowlie, Mrs, Drymoor
Fowlie, W., Brucehill
Fraser, Geo., Upper South Barrack
Fraser, George, Dembrae
Fraser, Jas., Myre of Bedlam
Fraser, Thos., sen. & jun., Northseat of Inkhorn
Fyfe, A., Overtown
Gall, Alexander, Bumbling Pots
Gerrard, James, Backhill, Ironside
Gill, Alex. R., Mid Backhill
Gillespie, James M., Standingstones
Glennie, Geo. G., East Atherb
Gordon, A., Broomhill
Gordon, George, North Touxhill
Gordon, Mrs, Mains of Cairnbanno
Gordon, Mrs M., West Auchmaliddy
Halkett, Misses, South Backhill
Henderson, Chas., Hillhead of Barrack
Henderson, F., Moss-side
Henderson, Mrs, Nether Oldwhat
Henderson, Wm. C., Crosshill
Hendry, John, Place Croft
Hepburn, George, Dykeside
Horne, Joseph, Ashyfolds
Horne, Wm., West Affleck
Horne, Wm., jun., Netherton of Auchreddie
Howie, James, Touxhill
Hutcheon, A., Woodhead
Hutcheon, Jas., Gellybrae
Ironside, Mrs (Reps. of), Mains of Old Maud
Ironside, David G., Littlehill
Ironside, S. & H., Nether Oldwhat
Irvine, Hugh, Upper Tack of Gressiehill
Irvine, J. M., Mid Oldwhat
Irvine, William John, Mains of Drum
Jack, Mrs, Auchmaliddy
Johnston, Mrs M., Loanhead
Laird, William, Brownhill
Law, John, Littlehill
Legge, Geo., Backhill of Knaven
Leslie, Chas., South Auchreddie
Mackie, Jas., Stevensburn
Mackie, Thos., East Whitestones
Mackie, Wm. L., Skilmafilly
M'Rae, A. (Reps. of), Little Drum
May, James, Nethermuir
Milne, Alex., Yonderton
Milne, F., Netherton
Milne, J., Oldwhat Mains
Mitchell, James, Greenbrae
Mitchell, John, Whitecarins
Mitchell, Wm., East Brucehill
Mitchell, Wm., Royston
Moir, A. & J., Little Tack
Moir, E., North Denmore
Moir, Messrs, Shantlerhill
Mowat, Jas., Knapps
Mowat, John, Mains of Barrack
Mower, George, Pundlercroft
Murison, James, Doghillock
Murray, A., Hillhead
Ogston, James, Pitfoskie
Panton, John, Mormond Prop
Peter, Wm., Badnyruives
Philip, Mrs, Catcraig
Phillip, Alex., Crowniehillock
Pirie, George, Moss-side
Pirie, Wm., Byebush
Pratt, And., Middle Oldwhat
Pratt, Arthur, Whitehillock
Rae, David, Honeynook
Rattray, Wm., Brunthill
Rennie, G. L., Upper Ironside
Rhind, A. M., Hillhead of Auchreddie
Rhind, G., Mains of Auchnagatt
Robb, J., Milltown of Inkhorn
Robb, P. & J., Northtown
Robbie, F., Cranhill
Robertson, Andrew, Cloffrickford
Ross, G., Netherton of Corbshill
Sangster, J., Tillyfar
Sangster, P., Hardgate
Scott, John, Wellhowe
Shepherd, Jas., Woodside
Shirras, William, Upper Ironside
Simpson, Peter, Mains of Corbshill

Simpson, Wm., Mains of Fedderate
Smith, J., Slacks
Stapleton, Alex., Mill of Auchreddie
Stephen, James, Mains of Inkhorn
Stephen, Mrs M., Scareleys
Stephen, George, Atherb
Stirling, G. M., Corsegight
Stuart, James, Gressiehill
Stuart, Mrs Jessie, Doghillock
Stuart, Wm., Overhill
Swanson, George, West Goukhill
Taylor, A., South Touxhill
Thomson, Wm., jun., Corsegight
Thomson, Wm., South Little Tack
Thomson, Wm., Knoxhill
Towler, Robert D., South Corbshill
Walker, A., Overtown, Knaven
Walker, J., Nether Aucheoch
Walker, James, Hard Bedlam
Walker, Robt., South Knaven
Watson, A., Knaven
Watson, Alexander, West Brucehill
Watt, Alex., North Corsegight
Watt, Allan M., Weetingshill
Watt, Andrew, Fadlydyke
Watt & Anderson, Mains of Allathan
Watt, G., E. & W. Whinhill
Webster, John (reps. of), Backhill
Will, D., Alehousehill of Ironside
Will, David, Drymoor
Will, W., West Drymoor
Will, William, Old Maud
Willox, Jas., jun., Mains of Culsh
Willox, W., Upper Oldwhat
Willox, Wm., Whitebog
Wilson, Alex., North Mains of Culsh
Yule, A., Gilkhorn
Yule, Henry, Ebriehead

NEWHILLS (Parish)
Post Town—ABERDEEN

Anderson, A. (Reps. of), Greenferns
Barron, George R., East Mains of Sheddocksley
Beattie, Misses, Rivehill
Booth, George, Oldtown
Booth, J., Walton
Bremner, Conrad, Clinterty
Bruce, Wm., East Kingsford
Cameron, James, Wellheads
Charles, George, Redmyres
Coutts, Robert, Eastside
Davidson, A., Kingswells
Davidson, Wm., Mains of Sheddocksley
Duguid, A. R., Sheddocksley
Ferries, Robert, Holmhead
Fiddes, Alexander, Stoneyfield
Findlay, F., Kirkhill
Findlay, Wm., Newton
Fraser, Alex., Bucksburn
Gall, W. D., West Huxterstone
Garden, James, Oldtown
Gardiner, Messrs, Longcairn
Gibb, Jas., Parkhead
Gibson, A., New Park, Countesswells
Gilbert, Wm., Denhead, Cloghill
Glennie, Wm., Whitemyres
Hay, John B., Wynford
Kemp, M., Cairdhillock
Lawrie, Jas., Newton & Westerton
Lawrie, Robt., Newton
Lawson, Bert., Upper Farburn
M'Combie, Alex., Bishopton
M'Donald, Albert, Westertown
Mackie, Wm., Burnside, Cloghill
M'Killigan, Robert, Ruthrieihill
M'Robbie, A., Heatheryfold
Mann, T. B., Bellfield
Mathieson, Robt., Spoutwells
Matthew, Alex., Mill of Sclattie
Milne, James, East Farburn
Mtchell, Jas., Kepplestone
Moir, Fred., Gillahill
Porter, John, Gillahill
Reid, Robt., Fairley
Reith, Alex., Cloverfield, Sclattie
Reith, Alex., Mains of Sclattie
Rennie, David, Borrowstone
Riach, Chas., Netherhills
Robertson, David, Huxterstone
Simpson, G. B., Gateside
Simpson, George, Fernhill
Smith, M., Hillocks
Smith, R. A., Woodside, Cloghill
Stephen, James, Hillside
Strachan, Thos., Meikle Clinterty
Walker, Jas., Sheddocksley
Walker, Wm., Overhills
Watson, W. (Reps. of), Mill of Craibstone
Webster, J., jun., Derbeth
White, Misses, Bentsn of Stooeywood
Wilson, James, Newton Cottage Farm
Wyness, John, Nether Farburn

NEW MACHAR (Parish)
Post Town—ABERDEEN

Allan, W. & Robert, Newpark
Anderson, L., Eastertown of Torryleith
Barclay, Messrs, Woodend
Beaton, F., Old Goval
Bruce, Jas., Middens
Burgess, Alexander, Highlands
Burgess, John, Lower Rainnieshill
Cantlay, James, Denhead
Chalmers, A., Mains of Torryleith
Clark, John & Jas., Sunnyside
Cocker, John, Place of Goval
Cowie, Peter, jun., Upper Tack
Cran, A., jun., Hillhead of Torryleith
Crane, Geo. B., Brunthill
Davidson, John, jun., Whiterashes
Dawson, H. G., Brownhills
Downie, Chas., Greenheads
Duncan, Alex. R., Stanryford
Duncan, Robt., Brokenwynd
Findlay, James, Eastside
Gall, John, Ord
Gerrard, Miss, Muiryfold
Gray, Jas., jun., North Kinmundy
Harvey, Geo. E., Parkhill Dyce
Harvie, D. S., Mains of Swailend
Hector, George, Mameulah
Henry, J., Locheye
Hopkins, Jessie, Oldtown of Brownhill
Howie, James, Swailend
Ingram, Geo., jun., Waulkmill
Ingram, Mary, Chapel
Irvine, Mrs, Straloch
Johnstone, John, Burnhead
Laing, R., Waulkmill
Langford, Chas. W., Middletack
Leslie, David, Lochhills
Lorimer, James, Changehill
Massie, Robt. P., South Allans and Lochgreens
Murray, Jas., Meadowhead
Myron, A., Risque
Pirie, Chas., Knaps
Porter, J. A., Mains of Kinmundy
Rae, Jas., Drumligair
Reid, Alex., Backhill
Rennie, Alex. & Jas., Strypes and Westside
Rennie, L. G., Upper Kinghorn
Ross, A. & M., Overton
Sangster, Robt., Milton
Shepherd, Jas., Clyne
Simpson, John, Rosehall
Spence, J., Upper Rainnieshill
Strachan, James, Hillhead
Taylor, Wm., North Kinmundy
Thomson, Jas., Hill of Clyne
Walker, Messrs, Moneykebbock
Webster, Wm., Newton
Will, Alex., Blackbraes
Will, J. M., Broombrae
Wisely & Glennie, Burnside
Wood, A., Gaucyhillock
Wood, Andrew, Cunninghar
Wood, John, Greens
Youngson, Chas., Buckie

OLD DEER (Parish)
Post Town—MINTLAW, R.S.O.

Adams, A. K., Stockbridge of Bruxie
Adams, George, Redstones
Adamson, J. B., Montfothie
Adamson, John & Jas., South Craighead
Aitken, George, Windfold
Allan, James, Bulwark
Balfour, Wm., Blackpots
Barron, Wm. & John, Cabra
Bartlett, Geo. D., South Auchnavaird
Birnie, James, Clochcan
Bisset, John, Barnyards
Boddie, J., jun., Spittal
Bonner, John, Pendicle of Kirkhill
Brown, Jas., Greencroft
Bruce, Chas., Den of Howie
Burnett, R., Milltown of Gaval
Burr, James, Cortiecram
Cantley, George, Clochcan
Catto, Alex., Meikle Kirkhill
Catto, James, Brownhill
Chalmers, Margaret, Mill of Aden
Chalmers, Wm., Kinnadie
Cowie, And., Bridgend, Biffie
Craighead, W. & C., Biffie
Cruickshank, Alexander, Knapperty
Cruickshank, Wm., Little Blackpots
Cumming, David, Little Dens
Dalgarno, Geo., Little Annochie
Daniel, James, South Hawkhillock
Davidson, A., Middleton of Hythie
Davidson, Alex., Backhills
Davidson, Geo., Newton of Kinmundy
Davidson, James, North Craighead
Dawson, Joseph, North Kiddshill
Dickie, Charles, Slamptonhill
Douglas, A. G., Milltown of Clola
Douglas, Wm. S., Easter Pettymarcus
Duguid, R., Little Kirkhill
Duncan, John, Stonekiln
Dunnet, John G., E. & W. Mains of Crichie
Easton, Mrs, West Newton
Ferguson, Wm. W., Mains of Pitfour
Fowlie, John, Adziel
Fowlie, John & D. J., Millhill
Fowlie, Mrs, Parkhouse
Gall, Frank, Benwells
Gall, Frank, Mains of Gaval
Gall, R. & A., Kinmundy
Gordon, D. S., Moss-side
Graham, W. M., Barons Inn
Grant, J., Mill of Clackriach
Grant, J. S., Skillymarno
Gray, James, Oldtown of Coynach
Gray, Wm. Nether Hawkhillock
Grieve, J., Newton of Kiddshill
Haddon, Jas. R., Mains of Knock
Hay, Alexander, Cairndale
Hay, James, South Auchmachar and Cairndale
Henderson, Wm., Mill of Clola
Jeffrey, John, Backhills of Kinmundy
Johnston, Alexander, North Howe
Keith, James, Burnside
Keith, W., West Knock
Laurence, A., Bogengarry
Lawrie, Andrew, Slampton
Leask, Henry, Coilsmore

Old Deer—continued.

Lunan, James, Dumbmill
M'Leod, F., Skelmuir
M'Kay, J. & W., Brae of Coynach
Mackie, C., Newton of Hythie
Mackie, Jonathan, North Auchtylair
Martin, Mrs, West Gibseat
Mather, Alexander, Littlemill
May, Jas., jun., Craigiehill
Melvin, G., Upper Mains of Crichie
Midler, Chas., Dens
Milne, F., Bridgestone
Milne, Wm., Overtown, Bruxie
Mitchell, Geo., West Crichie
Mitchell, George H., Hillhead
Mitchell, John, Cryla
Murray, Robt. J., Greens of Gaval
Murray, Rod., Upper Crichie
Norrie, Andrew, West Burnend
Norrie, J., Bogiesavock
Ogston, D., South Kiddshill
Panton, Douglas, Annieswells
Panton, Wm., Mains of Clackriach
Paterson, Mrs, Hogshillock
Patterson, Jas., Stodfold
Penny, Charles, Upper Kinknockie
Penny, G. W., & John, Shannas
Penny, John, North Auchmachar
Penny, Joseph, Turfhill
Philip, David, Scroghill
Philip, M. K., jun., Nether Kinknockie
Philip, Messrs, Mains of Biffle
Rae, Theresa, Netherton Hythie
Rae, W. M., Mains of Elrick
Ritchie, John, Kinnadie
Ritchie, Wm., West Bruntbrae
Robbie, Ferguson, North Greenbrae
Robertson, Wm., Tollybrae
Roger, David, Parkhouse
Roger, William, Wester Biffle
Roger, Wm., Middlethird
Roger, Wm., jun., Mains of Bruxie
Ross, Eric B., Kiddshill
Ross, J., Auchmachar
Sangster, J., Frostybrae
Sangster, J. & J., Lambhillock
Shand, Mrs, Burngrains
Sim, David, Langleys
Sim, George, North Kirkhill
Simpson, George, Kiddshill
Simpson, J., Little Elrick
Slessor, Keith, Backhill of Clackriach
Smith, Chas., jun., Brae of Biffle
Smith, Wm., Mid Greenbrae
Souter, James, South Auchtylair
Stephen, John, Upper Benwells
Strachan, John, Auchrynie
Taylor, John, Toux
Taylor, W. G., Brakeshill
Taylor, Wm. & M., Braehead of Gaval
Taylor, Wm., Wester Pettymarcus
Thomson, J., Mains of Annochie
Thomson, James, Lambhillock
Walker, Arthur, Auchnavaird
Walker, George, Craigshowdie
Wallace, J, King's Crown
Wallace, Mrs, Banks
Watson, Alex., Upper Hawkhillock
Watt, A., Lamerbogs
Watt, O. & C., East Knock
Watt, Messrs, Nether Aden
Whyte, G. & A., Newton of Bruxie
Whyte, James, South Greenbrae
Whyte, John K., East Gibseat
Will, Alex., Easter Kinknockie
Will, James, Waterhill of Bruxie
Willox, Alex., Backhill of Clackriach
Wilson, Alex. Brownhill of Annochie
Wishart, Alex., South Howe
Yuill, Peter, East Hawkhillock
Yule, Wm. G., Mount Pleasant

OLD MACHAR (Parish)
Post Town—ABERDEEN

Adam, Robert, Lower Bodachra
Anderson, James, Forehill
Barron, A. & W., Causewayend
Catto & Mackay, Gateside
Collie, Robt., Cothill
Corbett, J. G., Mains of Denmore
Cruickshank, Geo., Laverockbraes
Cumming, Mrs, Brae of Cairnfield
Davidson, A., Mundurno
Davidson, G., South Denmore
Davidson, George, North Murcar
Davidson, J., Tarbothill
Davidson, John, Bankhead
Davidson, Mrs, Newton of Murcar
Davidson, Walter, Shielhill
Dow, Alex., Hairhill
Duncan, James, Middletown
Esslemont, Messrs, Cranfield
Ferrier, Wm., Lower Persley
Findlay, Wm., Hillhead of Fowlershill
Forbes, R., North Denmore
Forrest, George, Backhill of Cranbog
Gilbert, Francis, Quarry Farm
Gorn, Chas., Newton of Mundurno
Haggart, W. & D., Bodachra, Dyce
Hanton, David, Upper Buckie
Hutchison, A., Danestone
Jamieson, J., Broadfold
Killoch, W. J., Whitestrypes
Low, J., Upper Persley
M'Gregor, A., Hillhead of Mundurno
Mavor, Wm., East Cairnfield
Milne, George, Hillhead of Westfield
Nicol, J. W., Findlay Farm
Paton, J. D., Mains of Granhome
Robertson Mary, Clova Hill
Sharp, John, Easter Persley
Shepherd, George, Cairnfold
Shepherd, John, Links
Shepherd, Messrs, Home Farm, Balgownie
Stoddart, W., Parwinnes and Annfield
Thomson, William, Mill of Mundurno
Watt, Geo., Westfield
Webster, Joseph, Woodside
Webster, Messrs, Berryhill
Webster, Wm., jun., Intown of Murca
Wilson, William S., Mains of Scotstown
Wright, Allan, Bellsfold

OYNE (ABERDEENSHIRE)

Barron, Wm., Myriedale
Benzie, Jas. & Ivan, Brownhills
Booth, Geo. & Alex., Newlands
Brooks, W., Mains of Pitmether
Cook, Wm., Mill of Pitmedden
Davidson, A., North Ardoyne
Davidson, Jas., Carden
Ewen, Wm., Mill of Tilliefoure
Forbes I., West Craigford
Gardiner, G., sen. & jun., Newmains
Grant, Alex., Newton of Ardoyne
Hendry, Wm., Longcroft
Hepburn, Alexander, Westfield
Innes, J., South Ardoyne
Leslie, Joseph, Overcarden
M'Arthur & Nicol, Knowhead
Mackie, Geo., Old Westhall
M'Rae, E. W., Harthill
M'William, J., Mains of Tilliefoure
Moir, William, Cowbrigdale
Murray, Wm., Firbogs
Ogg, John, Ryhill
Paterson, Robert, Logie of Burnside
Ross, Alexander, Hatton of Ardoyne
Shepherd, Robt., Buchanstone
Smith, R. L., Pittodrie
Souter, John, Torries
Watt, Geo. & Chas., Pitmachie
Wilson, Alex., Waterside
Wright, Geo., North Hatton

PETERCULTER (Parish)
Post Town—ABERDEEN

Adam, John, Moss Brodie Park
Adams, William, Milton
Adams, John, Nether Anguston
Alexander, Alfred A., Eddiestown
Beaton, Jas., Longside
Beattie, Alexander, Burnhead
Beattie, Geo., South Lasts
Blackhall, W., West Lasts
Booth, Wm. & John, Backhill of Brodiach
Buchan, Jas., North Lasts
Burnett, J., West Cults
Chapman, Geo., Hilton
Clark, Alfred, Auchlee
Clark, John, Upper Kingshill
Cruickshank, J., Loanhead
Davie, Wm., North Eddistown
Dawson, Wm., Bishopdams
Dennis, Messrs, Oldfield
Diack, G. (Reps. of), Benthoul
Duncan, Alexander, Boads
Duncan, John, Blacktop
Fleming, A., Mains of Countesswells
Fleming, Andrew, Colthill
Gammie, James, Delhibity
Glashan, Jas. G., Hill of Milltimber
Grieve, Alexander, Silverburn
Hector, William, Upper Anguston
Johnston, A. H., Sunnyside
Kemp, James, North Linn
Kemp, John, Blackhall
Kidd, Chas., East Cairnton
Laing, Wm., West Cairnton
Low, A., Craigton
M'Bain, Alex., Mains of Newton Dee
Mann, T. B., Kingshill
Mennie, Geo., Milltimber
Michie, H., Hillhead Mains, Pitfodels
Middler, Wm., Bucklerburn
Mitchell, J., Hilltown
Mitchell, Jas. & And., Milltown
Mitchell, J. & P., Newton of Boyskeathy
Mitchell, Messrs, Mains of Murtle
Moir, Alex., jun., Fifeshill
Moir, Jas., Craigbank, Cults
Moncur, David, Pittengullies
Montgomery, A. D., Broomfold
Munro, Ronald, Little Eddistown
Pirie, A., Hillhead
Pirie, Geo., Backhill
Reid, F. S., Reekitlane
Reith, James, South Linn
Reith, John, Oldtown
Reith, Miss, Kennerty
Riddoch, John, Wardhead
Sangster, A., Nether Contlaw
Sangster, John, Denmill
Shand, George, Brotherfield
Shivas, Henry, Coblestock
Sim, Thomas, Craiglug
Smart, Alex., Mains of Cults
Spencer, John, Binghill, Murtle
Stewart, James, Westfield
Taylor, George, Inchgarth, Cults
Taylor, Robert, Leuchar
Thomson, John, Upper Beanshill
Watson, John, Cadgerford
Wilkie, Geo., Gairn
Wiseley, Wm., & Sons, Ltd., Over Contlaw, Milltimber

PETERHEAD (P.T.)

Bennet, Wm., Richmond
Birnie, A., Wellbank and Upperton
Black, Mrs, Crossfolds
Booth, A. T. A., Westerton of Auchtygall
Booth, J. D. E., Dens

Booth, Jas. C., Downiehills
Clark, Mrs, Cowarieve
Clyne, David, Auchtygall
Cobban, Wm., Westerton
Cunningham, Thos. J., Easter Barnyards
Davidson, Robert, Newseat
Davidson, T., Mains of Blackhouse
Dick, Mrs, Viewmount
Findlay, J. & J. W. L., Burnside of Cocklaw
Fowlie, A., Mains of Springhill
Gavin, Wm., Wellington place
Gow, J., Newfield
Henderson, J. (Reps. of), Howe of Boddam
Henderson, William, Clubscross
Hendry, James, Springhill
Hill, H., Hill of Sandford
Lamb, Mrs, Mains of Cocklaw
Lamb, James M., Cowsrieve
Lamb, Robt. G., Roundhillock
Law, Charles, Denholm
M'Garroll, J., Mains of Boddam
M'Gillivray, James, Dales
M'Intosh, John, Greystone
M'Kay, Wm., Westerton of Clerkhill
M'Kenzie, John, Gateside
Matthew, J., Middleton of Clerkhill
Mitchell, Geo., South Collielaw
Mitchell, Jas., Waterside of Balmoor
Murray, Mrs, Buckie
Penny, Alex., Dens
Porter, Jas., South Balmoor
Reid, James, Ravenscraig
Reid, Jas. & Wm., Smiddyhill
Ritchie, George, Torterston
Robertson, J., Blackhill
Robertson, J., jun., Collielaw
Robertson, Robt., Redleys
Smart, F., Coplandhill
Smith, William, South Newfield
Smith, Wm. G., Sandford
Strachan, Alf., Howmuir
Sutherland, Jas., Newton of Sandford
Sutherland, Jas. (Peterhead), Ltd., Damhead
Sutherland, James, Damhead
Taylor, James, Glendaveny
Whyte, John, Denend

PITSLIGO (Parish)
Post Town—FRASERBURGH

Birnie, Robert L., Percyhorner
Brebner, J. T., Craigmyres
Chalmers, George, Pitsligo Castle
Chessor, Jas. (reps. of), Craigiebank
Elphinstone, J., Headroom
Gray, J., jun., Mains of Ardlaw
Gray, W. M., Cannonhill
Hadden, Harry, Netherton
Hepburn, Alexander, Cairnsleed
Laing, Geo., Fisherbriggs and Knowhead
Loggie, R., Mid Ardlaw
M'Rae, W., Smithy Hillock
Milne, Alexander, Knowhead
Milne, James, Pittendrum
Morrice, A. de F. R., Boghead
Morrison, Messrs, Stonebriggs
Porter, John G., Mounthooly
Rennie, Jas., Lochbuy
Rennie, John, Hillhead
Rennie, John C., Broomhills
Rennie, Mrs, Happyhillock
Riddell, C., Bodychell
Scott, Charles, Little Brunthill
Strachan, Wm., Peathill
Taylor, A. W., Braco Park
Watson & Mitchell, Mains of Pitullie
Watson, David, Brunthill

PREMNAY (Parish)
INSCH (ABERDEENSHIRE)

Anderson, D. S., Edderlick
Brown, Robt., New Mains
Christie, Andrew, Foreside
Cooper, J., Overhall
Dawson, Alex., Kirkton
Dyce, Jas., Clayford
Dyker, David H., Backpark
Gordon, Robt., Backbrae
Grassick, Wm., Harestone
Hay, James, Edingarioch
M'Donald, Wm., East Newton
M'Farlane, Fred, Ladywell
M'Farlane, Miss, Newton of Rothney
Meldrum, A., Drakeswell
Meldrum, W., North Mains
Nicol, Alex., Greeninches
Scott, John, Daies
Sharp, Mary, Burryhillock
Shepherd, John, Bankend
Smith, Geo., sen. & jun., Newton
Smith, P., Wester Edingarioch
Smith, Robt. A., Netherhill
Third, J. C., Gaudiedale
Thomson, Harry, Mains of Leslie
Thomson, Mrs M., Overtown of Edingarioch
Thomson, W., Loanend
Wood, George, Broadmyre

RATHEN (ABERDEENSHIRE)

Allan, George, Hallmoss
Anderson, Charles, Knockiemore
Beedie, Wm., Middletack
Birnie, George G., Westertown
Birnie, Mrs, Newmill
Bisset, John, Fernybrae
Bruce, Geo., Cairndinily
Buchan, Alex., Parkside
Buchan, Arthur, Mosslip
Buchan, Jas., Craigiepot
Buchanan, Misses, Invernorth
Burnett, J., Ardglessie
Campbell, Gordon, Fordalehouse
Campbell, Miss, Strathellie
Cartney, Geo., West Whiteside
Catto, P., Milltown of Rathen
Chalmers, John T., Braehead
Clark, J., sen. and jun., Loanhead
Davidson, James, Claystyles
Davidson, Jas., Lootingstone
Davidson, Messrs, Cairnbulg Mains
Dawson, George, Ardmachron
Duthie, S. H., Invernorth
Elphinstone, G. & J., Meikle Rathen
Fraser, Albert, Hillhead
Fraser, J. & A., Woodside
Fraser, John, Stonehouse
Fraser, Wm., Newton of Bluebog
Galloway, Miss, Upper Strathellie
Gatt, F., Hillhead
Gerrie, H., Newburgh
Gibb, Alex., Redhouse
Greig, George, Manor, Memsie
Hadden, H., Tophead
Herd, Wm., House o' Hill
Ironside, Wm., Mains of Forrest
Keir, Wm., Lochlip
Lawrence, Wm., Satyrhills
Lorimer, Eliz., Hillhead of Spillarsford
Lowe, C., Berrymill and Waulkmill
M'Donald, William, Whitecairns
Mackie, Wm., Mains of Auchiries
Mair, Messrs, Cortiebrae
Michie, Alex., Greenhills
Milne, James, Bluebog
Mitchell, L., Muirtown
Rennie, James, Nether Cairns
Ritchie, John (reps. of), Hill of Forrest
Shirran, A. L. & J. P., Whiteside
Simmers, W., Overtown
Simpson, Wm. C., Moss-side
Sinclair, G., Nether Waughtonhill
Strachan, Wm., Buchts
Stuart, John, Quarryhead
Sutherland, Alex., Gowanhill
Todd, A. & W., Kilburnie
Urquhart, J. & W., Stockbriggs
Watson, James, Happyhillock
Watson, R. M., Nether Cortes
Wisely, Messrs, Waterside

RAYNE (Parish)
Post Town—INSCH

Barclay, Jas. A., Pots of Rayne
Barclay, Messrs, Braeside of Rothmaise
Beattie, James, Bonnyton
Bennett, John, Highmuir
Birnie, Alex., Rosehall
Birnie, Jas., Freefield
Cowie, Jas., jun., Barreldykes
Cruickshank, Alex., Sunside
Davidson, Mrs, Oxenloan
Diack, J., Irelandbrae
Duncan, Alex., Mains of Warthill
Duncan, Messrs, Bishopton
Duncan, W. & J., Congalton
Durno, J., Old Mill, Blackford
Florence, Alex. & Jas., Knowley of Baldyfash
Gordon, Alex. D. C., Laithries
Gordon, J., Strathorn
Grassick, Charles, Upper Cushieston
Hall, J., Tocherford
Hay, A. D., Sunside Wartle
Hunter, James, Drumfolds
Hunter, G. A., Northside
Imray, A., Rockyden
Innes, Robert, Meikle Wartle
Lamb, Alex., Collyhill, Wartle
Ledingham, Robert, Lawfolds
M'Intosh, J., Broombrae
M'Irvine, John, Mains of Rothmaise
Middleton, C. S., Cockmuir
Milne, A., The Glen
Milne, J., Greenford
Milton, J., Smiddyhowe
Morrison, Alex., Newlands
Murray, Alex., Longside
Mutch, Alex., Mastrick
Nicol, Robert, Auchentarph
Penny, Chas., Middleton, Old Rayne
Porter, F., Easterton
Redford, Geo., Mains of New Rayne
Redford, Gordon, Kiltswell
Reid, Arthur, Newton of Rothmaise
Riddel, Jas., Newton of Lewesk
Shepherd, Alex., Techer
Simmers, A. J., Causewayfold
Walker, J. & W., Lochend
Walker, Wm., Kirklands
Watt, Gordon, Laithries
White, John, Nether Tocher
Will, Adam, Cushieston
Will, George, Westertown
Wishart, Alex., Mains of Loanhead

RHYNIE (ABERDEENSHIRE)

Baxter, Wm., Templand
Cockburn, Mrs, New Merdrum
Cran, James, New Seat
Cran, Geo. A., Lesmoir Mains
Gordon, Messrs, Mains of Rhynie
Hardie, Alexander, Windyfield
Harvey, John, Bogs of Noth
Jamieson, Mrs I., Windyfield
Mackie, Bruce, Milton of Noth
Merchant, John, Scurdargue

Rhynie—continued.

Shand, Alex., New and Old Noth
Smith, Mrs, Milton of Lesmoir
Spence, Alexander, Finglennie
Turnbull, A. T., Smithston

ST FERGUS (Parish)
Post Town—PETERHEAD

Booth, Alex., South Ednie and Bruxie-hills
Bruce, J., jun., Howe, Overside
Burnett, David, West Blackwater
Cadger, John, North Blackwater
Chalmers, A., Kinloch
Cooper, Peter, Lunderton
Creighton, R., Inverugie Mains
Davidson, A. & D., North Moss
Davidson, Robert, Cairnhill
Dawson, George, Newseat
Elrick, Wm., Overside
Farquhar, Jas., South Blackwater
Grant, Jas., Burnmill
Henderson, John & Jas., Scotstown
Henry, W. S., North Essie
Kirkpatrick, Wm. J., West Ednie
Milne, Chas., Burnhead
Mitchell, Wm., South Essie
Mowatt, B., Gallowhills
Mundie, John, Newton
Murray, Alexander, Scotstown
Murray, H,. Bylands
Smith, Alexander, Pitbirn
Smith, Kenneth, Essie
Third, Mrs, Tophead
Thomson, Robert, Greenwellheads
Will, W. J., Hallmoss
Will, Messrs, Netherhill

SKENE (Parish)
Post Town—ABERDEEN

Alexander, J., Brodiach
Alexander, P. S., Mains of Westhill
Anderson, James, Damhead
Anderson, Mrs, Lochhead
Anderson, R. J., Braelea
Angus, Geo., Easter Letter
Baird, Wm., Broadstraik
Barron, R., South Auchinclech
Bean, Alexander, Northside
Booth, M., jun. (Reps. of), Hillhead
Brownie, D. B., West Fornet
Cassie, Benjamin, Auchinclech
Cocker, George, Eastside
Coutts, Wm., Nether Terryvale
Cruickshank, A., Gask
Davidson, Arch. T., Wester Milbuie
Dawson, Wm., Westburn Fiddie
Dingwall, A. J., Easter Mains, Kinmundy
Donald, P., Hillhead of Letter
Duncan, A., Mains of Fiddie
Forbes, Wm. & Jas., Durmstone
Forrest, Alexander, Sclattie Brae
Fowler, Robert, Netherton of Garlogie
Fraser, George, Milton of Garlogie
Fraser, Harold, Galleymoss
Gavin, Alex., Birsack
Gerard, Alexander G., Newton
Gibb, L., Craigston
Gilbert, Francis, North Side
Gordon, Alex., Bervie
Jamieson, Wm., Wester Kinmundy
Lorimer, Peter, Westside
Low, George, Burnside
Low, John C., Springhill
Massie, John, Upper Terryvale
Milne, C. T., Mains of Concraig
Milne, J., Upper Afflock
Mitchell, Alex., Hillhead of Concraig
Mitchell, George, North Fornet
Mitchell, John, Wester Letter
Ogston, Robt., Souterhill
Porter, Alex., Nether Afflock
Porter, L. B., Burrelley, Garlogie
Reid, Geo., Claylands
Reid, Gordon, Easter Ord
Robertson, John, Hatton
Rose, John, jun., Berryhill
Sangster, Alex. M., Howmoss
Scott, Robt., Milbuie
Smith, Arthur, Inverord
Smith, Jas., Broadshade
Smith, James, Skene
Stephen, Mrs, Mains of Kinmundy
Still, Geo., South Fornet
Tough, George, Wester Ord
Troup, J. M., Whitestone
Troup, John S., Southbank
Watson, Robertson, East Fiddie
Watt, George, Lyne of Skene
Watt, W., Rogiehill and Little Fornet
Watt, Wm., Broomhill
Williamson, Mrs, Leddach
Wisely, W., & Sons, Ltd., Craigiedarg
Wyness, John, Lochside

SLAINS (Parish)
Post Town—ELLON

Adam, A., Cotehill
Bremner, J. W., New Mid Clochtow
Bruce, J., Blackhill
Bruce, William, Sonth Knapperna
Cantlay, James, Nether Brownhill
Chalmers, Messrs, Easter Brogan
Clark, Wm., Pitlurg
Cowie, James, North Alehousehill
Craig, Jas., North Knapperna
Cruickshank, John, South Meiklemoss
Dalgarno, A., Collieston Mains
Downie, Messrs, Auchnabo
Downie, Chas., Kirkton
Duncan, James, Whitefields
Esson, C., Upper Brownhill
Esson, Chas , Feu
Esson, J., Smiddyhill
Grant, A., West Broadleyhill
Gray, Wm., East Auchmade
Heron, J., Ward
Irvine, James G., Neither Leask
Jamieson, A., Mains of Leask
Mathers, Wm., Broadmuir
Peter, Henry, South Alehousehill
Peter, Jas., Ogston
Reid, A., Knapsleask
Sangster, R. B., New South Clochtow
Simpson, J., North New Clochtow
Smith, Charles H., Belscamphie
Stirling, Henry, Milton of Leask
Strachan, James, Waterside
Strachan, Jas., Forvie
Stott, James, East Broadleyhill
Will, David, North Meikle Moss
Willox, J. B., Mid Broadleyhill
Wishart, Alex., Milton of Brogan
Wyness, Albert, Bogbrae
Young, B. & A., Hillhead of Leask

STRATHDON (ABERDEENSHIRE)

Anderson, Charles, Rippachie
Anderson, James, Foggiemill
Anderson, Misses, Meikle Tolly
Anderson, R., Torrenbuie
Anderson, Wm., Lynmore
Bremner, William J., Buchaam
Craigmile, Alex. & Adam, Colquhonnie
Cumming, Alex., jun., Toldquhill
Don, John, Torrencroy
Forbes, Wm. (Reps. of), Balnagauld
Gordon, C., Drumanettie
Gordon, Charles, Lost
Gordon, J., Semeil
Gordon, Wm., Broomhill
Keir, G. (Reps. of), Howe of Ledmacay
Kellas, Alexander, Colnabaichan
Kellas, Wm., Invernoughty
M'Gregor, John, Tillyduke
M'Hardy, James, Ordachoy
M'Roberts, Wm., Culfork
Michie, James, Belniden
Michie, John, Coull
Milne, Mrs, Bressachoil
Morrison, A., Milltown of Allargue
Niven, A., Burnside
Reid, James, Luib
Rogie, James, Cocksbridge
Rogie, John, Glencarvie Mains
Ross, Alexander (Reps. of), Stroin
Stewart, Alexander, Lynemore
Stewart, Geo. A., Delavine
Stewart, John, Cottown
Stewart, John (reps. of), Invernettie
Stewart, Wm., Milton of Edinglassie
Stuart, G., Haughton
Stuart, Peter, Coull of Ledmacay
Tait, John, Ordgarff
Tawse, Wm., Garchory
Urquhart, Hector, Allargue
Wallace, F. L., Candacraig

STRICHEN (ABERDEENSHIRE)

Alexander, John S., Auchtygills
Anderson, F., Hillhead
Beddie, Alexander, Middlethird
Beddie, James, Banks
Bell, J. & Geo., Mains of Techmuiry
Birnie, Jas., Greens
Bremner, John, Oldmill
Buchan, Wm., Auchmacleedie
Coutts, Wm., Sandhole
Cowie, John & Robt., Newlandhill
Cruickshank, Henry, North Redbog
Cruickshank, R., Loanend
Dawson, G. & J., South Redbog
Elphinstone, John, Hatton
Ephinstone, William, Lambhill
Farquhar, Alexander, Tarfat
Farquhar, J. & A., Kindrought
Farquhar, W. & E. C., Newton
Forman, John, Fridayhill
Forrest, James, Wardhead
Fowlie, John, Adziel
Fraser, Robert J., Brownbogs
Gerrard, Geo. H., Knowhead
Gill, Wm., Auchintumb
Godsman, David M., jun., Auchorthie
Grant, John S., Skillymarno
Gray, Mrs, Brownside
Gray, Wm., Tarwathie
Hay, Charles, Borrohill
Hay, George, Auchnarie
Henderson, J. and J., Nether Denend
Horne, A., Craigculter
Innes, John M., North Mains, Techmuiry
King, James S., Greens
King, Wm., Upper Denend
Lee, John W., Whitestripe
Lowe, Alex., South Tarwathie
Mackie, Jas. & Wm., Auchorthie
M'Knight, Gordon & John Brownside
M'Leod, Alex., Mormonside
Matthew, A. & C., Marno
May & Son, Boginjohn
Michie, James, Newmill
Milne, Geo., Hillhead of Montsollie
Morrice, Alexander, Redhouse
Morrison, A., Fridayhill
Morrison, A., Moss-side
Murison, James, Rivehill
Noltie, H., Hillside
Park, John W., Dencallie

Philip, R., jun., Hillfoot
Philip, Robt., Brawnsfarm
Pirie, Geo., North Craighill
Porter, Jas., Mains of Kindrought
Reith, James, Backhill
Robb, Wm., Neuseat
Scott, John, Carnichal
Sleigh, John P., Home Farm, Strichen
Smith, George, Braco
Stewart, Alexander, Blackslack
Stewart, James, Burnshangie
Stewart, R., West Cockmuir
Tarras, Wm., Craighill
Taylor, Jas., Smiddyhill
Taylor, Wm., Clayfords
Thompson, J., East Cockmuir
Thomson, Mrs, Moss-side
Watson, George, Whitehill
Watson, J., Middlemuir
Watson, Messrs, South Mains of Techmuiry
Whyte, James, Howford
Will, Wm., Whiterashes

TARLAND (Parish)
ABERDEENSHIRE

Baird, Alexander, Knowhead
Blackhall, A., Millhead
Copland, C. I., Easter Davoch
Cromar, R., Tillychardoch
Hunter, W., Oldtown of Kincraigie
M'Connachioe, Robt., Hillock
Reid, Duncan, Craskins
Strachan, Patrick, East-town
Troup, Alex., East Pett
Walker, James, Culsh
Williams, D., Milltown of Culsh
Williams, Geo., Mains of Kincraigie

TARVES (Parish)
Post Town—ABERDEEN

Anderson, G., Couchercairn
Anderson, J. G., Flobbets
Anderson, John, Auchnieve
Anderson, Norman, Backgreens
Argo, Alexander, Braeside of Tolquhon
Barrack, Alexander, East Auchedly
Barrack, John, Warlsend
Beaton, James, Mains of Keithfield
Burnett, T., Broadward
Burr, George, Craigie of Shethin
Burr, H., Little Meldrum
Cameron, James & Ed., Old Balgove
Chalmers, Mrs, Hardford
Collie, Geo., jun., Brunstone
Corbett, Wm. G., Ordhill
Davidson, Jas., Ironbrae
Davidson, Jas., Moss-side
Davidson, S., Northseat of Auchedly
Dickie, Robt., Cairnhill
Duguid, Robert, Piketillum
Durno, Jas., Uppermill
Findlay, G., Sauchenhillock
Fyfe, A. E., Mains of Schivas
Fyvie, James, Hattonslap
Gibson, Mrs Eliz., South Quilquox
Giles, James, Gateside
Hay, George, East Shethin
Henderson, Wm., Little Ythsie
Hill, R., Craigieford
Keith, James, Meikle Cairnbrogie
Kilgour, Douglas, South Auchedly
Lee, Ernest, Boolroad
Leslie, George, Cairdseat
Leslie, Thomas, Oldtownleys
Lind, Mrs M. B., Overtown
M'Naughton, Jas., Millton of Ythsie
Mackie, Maitland, North Ythsie
Martin, John C., South Ythsie
Massie, Mrs, Nethermill
Massie, R., Crosshill
Matthewson, Jas. G., Shethen
Milne, Andrew, South Aquhorties
Milne, Douglas, Milltown of Fochel
Mitchell, J. (Reps. of), Milltown of Fochel
Mitchell, Peter, North Quilquox
Morrison, Messrs, Newseat of Schivas
Norrie, John, Auchedly
Paterson, A., Boudiestone
Presly, Geo. M., Braikley
Presly, C. D., Mains of Auquhorthies
Proctor, J., Couchercairn
Rennie, Jas., Boghouse
Robertson, Jas., Silvermoss
Rothnie, James, Cauldhame
Rothnie, John W. C., Raitshill
Sangster, Arthur, Old Balgove
Scorgie, Mrs Margaret, Courtstone
Shepherd, Geo., Raxton
Sleigh, Alex., South Mains, Tolquhon
Sleigh, John, Newseat
Strachan, John, Craigies
Sutherland, George, Tulloford
Tait, Geo. A., Laverockbrae
Thomson, Wm., Oldmill of Schivas
Walker, Mrs, Barthol Chapel
Walker, Peter, Bankhead
Wallace, Mrs, No. Burnside of Schivas
Watson, Alexander, Balgove
Watson, John, So. Burnside of Schivas
Watson, William, East Newseat
Webster, J., Tillycairn
Whyte, Jas., Woodhill of Keithfield
Whyte, James, Nether Kirton
Wilson, J., Mains of Auchedly

TOUGH (Parish)
Post Town—ABERDEEN

Barnett, Alex., Whitehouse Mains
Cooper, Charles, Broomhill
Farquharson, N. D., Whitehouse
Forbes, Robt., Upper Edindurno
Garden, Robert, Home Farm, Kirkton
Gauld, James, Seats
Gillespie, F., Strathside
Goodall, R. & R., East Haybogs
Grassick, Wm., Craich
Hogg, Wm., Braeside, Ardgowse
Kennedy, Mrs, Cairnhill
M'Combie, Charles, jun., Guise
M'Lennan, Jas., Mosshead
Milne, John D., Tillymair
Milne, W. & J., Mains of Kincraigie
Murdoch, Wm., Mains of Tonley
O'Brien, J., Ardgowse
O'Brien, Wm., Gownie
Park, George, Buffie
Rainnie, John, Nether Edindurno
Reid, John, Blackpool
Reid, Lewis, Finlatree
Robertson, Forbes, Denmill

TOWIE (Parish)
Post Town—ABERDEEN

Alexander, J., Pitcandlich
Anderson, J., Leochrie
Archibald, Messrs, Knowhead
Coutts, A. & J., Cushlachie
Cran, Jas. B., Morlich Brae
Cromar, John, Wester Sinnahard
Dawson, George, Deskry
Dawson, J. S., Auldtown
Deans, James, Nether Drumallochy
Ellis, Wm., jun., Kinclune
Gordon, Hugh, Ley
Harvey, Alexander, Rinavoan
Henderson, James, New Morlich
Keir, Robert, Kinbattoch
Kellas, Messrs, Hillockhead
Kelman, Geo. & John, Belnaboth
Lovie, Wm., Mains of Towie
Mavor, Mrs, Glencuie
Michie, J., Dalrossack
Nicol, James, Sinnaboth
Nicoll, Robt., Glenkindie Arms
Riddell, J. B., Tornahatrach
Robertson, Alexander, Upper Towie
Robertson, G., Newton of Torrycrien
Ross, H., Colquoich
Skinner, John, Upper Drumallochy
Smith, John, Haughton
Smith, Wm., Easter Sinnahard
Stephen, Chas., Tolafraik
Strachan, James, sen. & jun., New Mains
Thomson, J. & H., Bluemili
Thomson, Mrs, Knowhead
Wilson, John, Fichlie
Wyness, S., Little Burns and Burns
Yeats, A., Goreyhill

TULLYNESSLE (Parish)
Post Town—ALFORD

Chalmers, Ivan B. M'D., Whiteside
Coutts, Wm. B., Newton
Davidson, J., Upper Balfour
Dawson, Jos. L. A., Nether Balfour
Duncan, John, Redhouse
Esson, Robt., Cottown
Forbes, Harry, Dubston
Forbes, Wm., Meikletown
French, Jas., Greystone
Geddes, R., Bithnie
Grassick, J., Old Strathlunach
Grassick, Wm. R., Millhill
Ingram, Miss, Balquharn
Lawson, James, Strathlunach
Lawson, Jas., jun., Culhay
Lawson, W. A., Scotsmill
Lumsden, Mrs, Terpersie
Middleton, A., Warrackstone
Milne, A., Blackback
Morrison, John, Cullybleen
Murdoch, Robt., Whitehouse
Porter, Robt., Crookmore
Reid, A., Bogieshalloch
Smart, George, Kirkton
Smith & Sons, Lethenty
Spence, C. F., Bridge of Alford
Spence, John W., Waterside
Stephen, Robt. & Jas., Tulloch
Strachan, Miss, East Hillock
Taylor, John, East Lethenty

TURRIFF (P.T.)

Auchnie, Henry, Glasslaw
Bain, Henry, Woodhead
Bain, Mitchell, Little Colp
Barclay, J., Milton
Barclay, Wm., Mill of Colp
Baxter, Wm., West Pitdoulsie
Beaton, Alex., Braefoot
Beaton, F., Idoch
Brown, John, Dorlaithers
Brown, J., Upperton of Gask
Brown, Joseph, Westerton
Cassie, Geo. B., Kinnermit
Cassie, W., Rosehall
Caw, R. C., Ardmiddle
Chapman, James, South Cliftbog
Chapman, Robt., Slackadale
Chapman, Wm., North Plaidy
Clark, Donald, Shannocks
Clark, James, Knockiemill
Clark, William, Tillyfar
Cowie, George A., Brackens
Cowie, Geo., Backhill of Plaidy
Cruickshank, Alexander, Brunthall
Cruickshank, D., Upper Mains of Muiresk
Cruickshank, David, Whiterashes
Cruickshank, James, Meikle Colp

Turriff—continued.

Cruickshank, John, Mill of Laithers
Cruickshank, Mrs, Claymyres
Davidson, Alex., Bridgend
Davidson, Alex., Lower Oldmill
Davidson, J., Little Hilton
Davidson, Misses, Crossfields
Dickson, P., sen. & jun., Acrestrype
Donald, Alex., South Dorlaithers
Donaldson, A., Fernystrype
Edward, John G., Woodend
Fenty, Mrs, Bogside of Muiresk
Fenty, William, Meikle Hilton
Ferguson, Geo., Ardmiddle Mains
Florance, James, Silverwells
Gartly, Alex., Mid Craighill
Gaul, J. & J., Wrae
Gaul, James, Little Whiterashes
Gordon, R. & J., Barnyards
Gordon, Wm., Darra
Gregor, Robert, Woodside
Gregor, Walter, Mormonwells
Grieve, W. J. & R. G., Meikel Ashogle
Hadden, George, Badentyre
Howie, Chas. and H., Meikle Haughs of Ashogle
Hutcheon, George, Gask
Hutcheon, Jeanie, Lower Colburn
Johnston, A., Kinminty
Johnston, Alex., Shandscross
Johnston, R., Nethermill
Laing, H. M., Ardinn
Ledingham, John, Fintry
Lobban, Alexander, Quarry
Low, C., North Cliftbog
Low, John, Woodtown
Lyon, And., East Pitdoulzie
Macdonald, A., Little Ardinn
M'Kay, Daniel C., Upper Oldmill
M'Killigan, Geo., Upper Smiddyseat
M'Killigan, P. F., Mahon
Macintyre, A. M., Mains of Towie
Massie, James, Hill of Barnyards
Milne, Alex., Craigietocher
Morrison, G. L., Upper Cotburn
Morrison, Mrs, Hill of Colp
Murdo, James, Woodside
Paterson, Francis, Southend
Paterson, Wm., Muiryfold
Pirie, Alexander, Woodhead
Pirie, Wm. M., Burnside
Reid, A., Qnarryhill
Reid, A. S., Raecloch
Reid, J., Hillhead of Ashogle
Rennie, James, Balmellie
Robb, Wm., Lower Plaidy
Scott, Wm., Garbal
Simpson, John, Crossbrae
Simpson, J. B., Bogieshalloch
Smart, John, Denhead
Smith, Wm. B., Kinbate
Taylor, Charles, Newton
Tough, Wm., Mains of Idoch
Towler, Wm., Mains of Laithers
Troup, Wm. & John, Bogs of Plaidy
Walker, Geo., Birkenhills
Wilson, Wm., Millmoss

TYRIE (FRASERBURGH)

Alexander, D., Upper Cairnmurnan
Anderson, G. (Reps. of), Nethermill, Memsie
Arnott, H., Mains of Cairneywhing
Bell, A. & J., Whitewell
Bell, John, Tyrie Mains
Burnett, A., jun., Flobbins
Burnett, Jas., Newtown of Craigmaud
Cardno, George, Tillinamolt
Chessor, John L., Hillhead
Cook, Misses, Crossbrae
Corbett, John, Cairnacreoch
Davidson, Eliz., Ladysford
Duffus, Alex., Greenburn
Duguid, J., Milltown of Boyndlie
Farquhar, John, Marchlands
Gerrard, George, Cowlairs
Gibb & Sons, Upper Boyndlie
Gordon, W. F., Pickerstone
Guthrie, Messrs, Mid Cairnywhing
Horne, Misses, Longleys of Cairnywhing
Innes, S., North Skelmaneae
Johnston, Francis, Coulterfanny
Kelman, Chas. W., Tillimanolp
Laird, J., Leechesbnrn, Woodside
Leggat, Angus, Nether Mill
M'Rae, Geo., Tarmair
Milne, Adam, Muirstone
Milne, A., Upper Craigmaud
Milne, Adam W., Smiddyseat
Milne, F., North Nittanshead
Morice, Jas., Lower Cairnmurnan
Morrice, Wm., Mains of Skelmanae
Mowat, John, Craigmaud
Mutch, John, Burn of Marno
Ogston, F., Greenspeck
Oliphant, Misses, Sonth Whitewell
Peter, James, Wards of Boyndlie
Pittendreigh, A. & F., Kirkton
Pittendreigh, Messrs, Newseat
Pratt, I., Easter Loanburn
Robertson, J., Netherton Cairnywhing
Stephen, J. D., Lower Ladysford
Strachan, I., Monkswell
Towler, Jas. F., Nether Boyndlie
Walker, Wm., South Nittanshead
Whyte, Lewis, Stuartfield
Whyte, Wm. G., Hindstones
Will, John A., Ballnamoon
Willox, James, Mains of Blackhills
Willox, C. J., Kirkmyres

UDNY (Parish)
Post Town—ABERDEEN

Adams, Alex., Lower Affleck
Adamson, Chas., Killcrook
Argo, Miss, Denend
Argo, J., Tillymaud
Barron, Henry, Burnside
Barron, John, Redheugh
Barron, Max., Balnakettle
Barron, Wm., Braeside, Balnakettle
Bruce, Duncan, Logierieve
Brnce, Wm., Hillocks Sunnyside
Cowie, John & Patrick, Mosshead
Duguid, Geo., Mill of Allathan
Edwards & Fisher, Hillbrae
Findlay, John, North Balnakettle
Findlay, Robert, Corthiemuir
Fullerton, C., West Craig of Orchardtown
Grant, John, Mains of Auchinhuive
Hall, Mrs, Gilmorton
Hay, Messrs, Pitcow
Henderson, Alex., Braeside of Hillocks
Howie, J., Mill of Udny
Howie, Wm., Cloisterseat
Irvine, Wm. T., Woodlands
Johnstone, H. G., New Craig
Johnston, John, West Coullie
Keith, James, Craig of Orchardtown
Laird, Wm., Hillocks
Leith, Christopher N., Meikle Tillyeve
Leslie, A. M., Pittrichie
Leslie, R. W., Mains of Pittrichie
Lockhart, J., Alehouse
M'Ken, F., Bogfechel
M'Knight, J., Westtown, Balnakettle
Mackie, J., Pettymuck
Mackie, John, jun., Coullie
Massie, A. (Reps. of), Coulliehare
Massie, Alex., Blackness
Massie, J. M., Torry
Minto, David, Ardmore
Pirie, Wm., Udny
Rae, J., Mains of Orchardtown
Rae, Wm., Iriewells
Reid, Alexander, Newton
Rennie, Alex., Milltown of Coullie
Rennie, J. M., Mains of Bogfechel
Rennie, W., Mains of Dumbreck
Ross, And. A., North Affleck
Shivas, Wm R., Milltown of Dumbreck
Sinclair, G., Newseat of Dnmbreck
Stewart, Mrs, Mains of Knapperna
Still, Jas. D., Tillyeve
Stuart, John, Atholhill
Taylor, James, Cairnfechel
Taylor, J., jun., Mactarry
Taylor, R. K., North Coullie
Walker, George, Tillygreig
Watson, Alex., Allathan
Watt, Mrs G., Millbank
Wilson, William, Hill of Fechel
Young, Alex., Pettymuck
Yonng, George, Tillyfar

ARGYLLSHIRE COUNTY RESIDENTS

For Postal addresses the name of the County should be given.

ARDCHATTAN AND MUCKAIRN (Parish)

Post Town—OBAN.

Black, Mrs, Oransay Villa, Achaleven
Brown, Rev. A., Clachchara Villa, Taynuilt
Bruce, P., Temora, Achaleven
Buchanan, F. H., Kalmeta, Achaleven
Bullough, I., Inverawe House
Cameron, Misses, of Ferlochan
Campbell, Hugh, teacher, Ferlochan
Campbell, Miss, teacher, Letterwood
Campbell, A., Cnocrannach, Taynuilt
Campbell, Jas., Glenstrae, Achaleven
Campbell, Sir A. F. D., Bart., Barcaldine Castle
Carmichael, Miss, teacher, Barcaldine
Christie, Misses, Dunshee, Taynuilt
Clark, Duncan, of Eriska
Colthart, Mrs, Oakwood, Ledaig
Corson, Miss, Lora Villa, Achaleven
Currie, Mrs, Carraig Thura House, Lochawe
Dundonald, Earl of, Lochnell Castle
Ferguson, Mrs, Connel
Frankland, Prof., Letterawe, Lochawe
Gardiner, Geo., Rosebank, Connel
Gillies, Mrs, Dargo Villa, Achaleven
M'Arthur, Miss, Beechwood, Benderloch
M'Arthur, Miss, teacher, Dunfreoch, Taynuilt
M'Callum, Mrs, Dunfraoch, Achaleven
M'Coll, Miss, Lailt Villa, Achaleven
Macdonald, Thos. M., of Barguillean by Taynuilt
M'Donald, H. L., of Glenlonen (Shootings)
M'Donald, Rev. A., Manse, Ardchattan
M'Donnell, Hon. Sir Schomberg K. (Trs. of), Dalness House
Mackay, H., teacher, Ardchattan
Mackay, Misses, Creag-Dhu, Achaleven
M'Kenzie, Mrs, Tower of Glenstrae, Lochawe
Mackinnon, Misses, Lilliebank Villa, Connel
Macleod, Miss, Clachmanessoch Villa, Taynuilt
Macleod, R. U., of Airds Bay
M'Leod, Robt., teacher, Lochnell
M'Neil, Duncan, of Druimamhuic
M'Nicol, John, Kilchurn, Achaleven
M'Pherson, Rev. J., The Manse, Muckairn
Mason, Mrs, Dun Finnary, Achaleven
Maxe, Mrs, Achnacloich
Methuen, Hon. Mrs, Innischonain Ho.
Munro, P. S., New Selma, Benderloch
Murray, A., teacher, Taynuilt
Nelson, Ian T., of Glenetive, Taynuilt
Nelson, Thos. E., Kilmaronag
Ottley, Lady, Corries, Lochawe
Pennell, A. P., St Conan's Tower, Lochawe
Rankin, Lady Helen, of Barcaldine
Rowan, A., Glaick-na-coarach, Benderloch
Sinclair, Miss, Hawthornbank Cott., Achaleven
Stanhope, J. M. S., Glenmure House, Fasnacloich
Starkey, Lieut.-Col. L. E., Dunnamara, Benderloch
Thomson, Lt.-Gen. Sir Wm. M., Muckairn House
Whellens, W. H., Ferlochan Park
Young, Mrs, Forestbank Villa, Taynuilt

ARDGOUR (ARGYLLSHIRE).

Cameron, Miss, teacher, Duiskey
Cameron, P. E., Salachan
Cushny, Frank, Ardvulin
Low, Dr Bruce, Camusnacroish
Macfie, Col. C., of Kilmalieu
M'Innes, Alex., Camusnacroish
MacIntyre, Miss, teacher, Ardgour
Maclean, Maj. Alex. J. H., of Ardgour
Maclean, Rev. A. D., The Manse
MacLeay, Miss, teacher, Camusnacroish
M'Millan, Miss, teacher, Trislaig
Strutt, Mrs, of Kingairloch

ARDNAMURCHAN AND SUNART (ARGYLLSHIRE).

Campbell, Col. R. B., Salen
Currie, Rev. J., New Manse, Acharacle
Ferguson, Dr D., Salen
Fletcher, Major A. M., factor, Glenborrodale, Acharacle
Holman, Hon. Mrs, Shielbridge Lodge, Acharacle
Jamieson, Mrs, teacher, Achosnich
MacDonald, Rev. A. A., F.C. Manse, Strontian
MacDonald, Rev. N. G., The Manse, Kilchoan
M'Kinnon, Miss, teacher, Kilchoan
M'Leod, Rev. Alex., F.C. Manse, Kilchoan
M'Pherson, Hugh, Acharacle
Nicolson, Rev. D. S., Sunart Strontian
Ormiston, T. C., teacher, Acharacle
Ross, Miss, teacher, Kilmory
Sinclair, Miss, teacher, Strontian

ARDRISHAIG (P.T.)

Arbuthnot, Miss, Kilberry
Beaumont, Maj. H., Achnaglachgach
Black, Miss, teacher, Achachoish
Bly, E. A., Canal House
Brown, Mrs, Barmore road, Tarbert
Bruce, B., Elmbank
Cameron, Dr I., Sunnycraig, Tarbert
Campbell, Colin G. P., Glennakill House, Tarbert
Campbell, Donald, Tignacraig House, Kilduskland
Campbell Duncan, of Inverneil
Campbell, Miss, Alt-na-Craig Cottage
Campbell, Mrs, of Auchindarroch
Clifford, F., 3 Chalmers st.
Coats, Ian. P., Carse House
Dunlop, Mrs, Dunskeig
Durran, Mrs, Viewlands
Fowler, Rev. W. A., F.C. Manse, Tarbert
Gillies, Rev. J. M., The Manse, Achahoish
Graham-Campbell, R. C., Stronachullen (shooting lodge)
Greenfield, Lt.-Col. H., Fascadale Ho.
Henderson, John S., Tigh-na-Mara Ho.
Jones, Mrs, Dunara Villa
Kenneth, Jas., of Oakfield
Lamont, Lt.-Col. Wm., Ardfinaig Ho.
Lindsay, Jas., Glenburn Cottage
Lithgow, Henry, of Barnlongart
Lithgow, Sir James, of Ormsary
M'Bain, A., Hawthorn House
M'Brayne, Miss, Rockbank
M'Kechnie, Miss, teacher, Kilberry
M'Phail, Rev. W., The Manse
Mackie-Campbell, G. O. L., Stonefield
Madders, C. B., Brenfield Lodge
Mathieson, Dr J. A., Corran
Morel, Philip E., of Erines
Munro, Miss, Aird View
Munro, Rev. A., F.C. Manse, Kilberry
Rogers, Mrs, of Ellary
Ross, D. A., Tigh-na-Coille
Russell, G. R., Seaside Cottage
Steel, J., Sea Cliff House
Stewart, A. M., of Ardpatrick
Strang, Miss, teacher, Ardrishaig
Taylor, Capt. J. V., of Dunmore
Thomson, Dr A. T., Tighantruan Ho.
Wiseman, Rev. R. L., North Manse
Wishart, Geo., Auchnasgiach, Ardrishaig

BALLACHULISH.

(See under Lismore Parish.)

BOWMORE (ISLAY)

(See under Killarrow and Kilmeny Parish.)

CAMPBELTOWN (P.T.)

Adam, G., Lochend House
Anderson, Mrs, The Warren, West Machrihanish
Anderson, Robt., teacher, 66 Kirk st.
Argyll, Duke of, Peninver Lodge (shooting)
Armour, J., Hawthorn, Askomil walk
Armour, Mrs, Ardfern, Dell road
Armour, Robert, Drumore Villa
Blackwood, Rev. B. B., U.F. Manse
Blue, A., Auchmillan, Argyll st.
Blue, Thos., Glenlea, Dalintober
Broom, T. F., of Killellan
Broom, Mrs, Rothmar
Broom, W. A., Bellfield
Brown, J., Benroy, Argyll st.
Brown, Dr J. P., Drumfin, Main st.
Brown, Miss, Annfield, Argyll st.
Brown, Rev. S., Drumore Manse
Campbell, Alex., Davaar House
Campbell, Alex., Glenramskill
Campbell, D., Drumore Park
Campbell, J. M., Rosemount, Askomil Walk
Campbell, Miss, Ardenvhor, Kirk st.
Campbell, Mrs, Knockbay Ho., Kilkerran
Cochrane, J. L., Dell House, Dell rd.
Cochrane, Miss, Westpark House, Gallowhill road
Colville, Keith, Kirk st.
Colvill, M., Rockbank
Colvill, Mrs, Belgrove
Colville, D., Kilgour, West Machrihanish
Colville, Mrs, The Hall
Colville, R., Ardbeg, Askomil road

Campbeltown—continued.

Cunningham, J. R., Askomel End, Askomil walk
Cunningham, R. Y., Kelly House
Cuthbertson, Wm. D., Balewilline
Donald, J., Springbank, Askomil walk
Douglas D., Kirkland, Witchburn rd.
Downie, B., Mopoon terrace
Dudgeon, G. E., of Kildalloig
Duncan, G. M., Briarlea, Askomil walk
Edmonds, F. C., Ardlui, Dell road
Elliott, Misses, Achnacree, Drumore
Ferguson, Geo., Dunalister House, Glenramskill
Ferguson, Miss, teacher, Kilmichael
Fleming, Mrs, North Park, Kilkerran road
Frame, Misses, Mopoon terrace
Galbraith, D., Ellangowan, Dell road
Gardiner, Jas. A., South Park
Gardiner, Mrs, Redholme
Gardiner, R., Falkland, Askomil road
Gibson, Mrs, Lochside, Askomil walk
Giffen, John, Dunard, Askomil road
Gilchrist, J., Lochend House
Gilfillan, Miss, Ardshiel Ho., Kilkerran road
Gillespie, Miss, teacher, Peninver
Girvan, Jas. H., Gowanlea, Argyll st.
Glen, Thos., teacher, Greystone, Askomil road
Greenlees, Miss, Gowanbank
Greenlees, Misses, Craiglussa House, Machrihanish
Greenlees, R. W., Eastcliffe, Kilkerran road
Greig, Ian B., of Cheskan
Huie, A. F., Ouchinbreck, Askomil rd.
Huie, J., Marieville, Askomil road
Huie, John, Mnnerey, Argyll st.
Huie, Miss, Schoolhouse, Auchencorvie
Hunter, Mrs, Mopoon terrace
Johnston, Rev. Jas., Lorne Street Manse
Johnston, Misses, Craiggowan House, Dalruan
Kay, Col. Thos., Rothmar, West Machrihanish
Kirkwood, Miss, Ferndean, Askomil road
Leslie, J. B., banker, 21 Longrow
Lothian, James, Rockwood
Lusk, Mrs. Machrihanish Lodge, West Machrihanish
MacCallum, D., Lochend st.
M'Connachie, Arch., Glenadale House
Macdonald, A., Rosebill cott., Glenramskill
M'Eachran, Neil, The Glen, Dalintober
M'Eachran, Miss, Belmont, Askomil walk
M'Ewing, Miss, 2 St Clair terrace
M'Fadgen, M., Beachhill, Askomil walk
M'Geachy, R., Barbreck Villa, Glenramskill
M'Innes, L., Briarlea, Askomil walk
MacKay, Capt. F., Kilchrist
M'Kelvie, T., Jeaniefield
M'Kenzie, Dr C., Mopoon terrace
M'Kersie, Mrs M., Craigard
M'Kersie, Wm., Auchinlea
M'Kersie, W., Norwood, Askomil rd.
M'Leod, A. J., Grenan, Dalintober
M'Michael, N., Ivy Bank, Kirk st.
M'Millan, W. A., Creagdhu, Kirk st.
M'Minn, Chas., Thornhill, Dalintober
M'Murchy, Miss, Airdalnnn, Askomil road
M'Murchy, Mrs, Benvue, Gallow Hill
Macnair, S., Craigbank
Macneal, T. D. F., of Ugadale
M'Neill, Jas., Schoolhouse, Drumemble
M'Nish, Mrs, Lochview, Kilkerran rd.
Macpherson, Rev. T. S., The Manse
Macqueen, D., Ardbay, West Machrihanish
M'Sporran, C. C., Otiva, Askomil rd.
MacTaggart, C., Eaglepark, Askomil
MacTaggart, Mrs, Bayview, Askomil walk
Matthews, J., The Anchorage
Maxtone, C. C., Bayvoyoch Villa, West Machrihanish
Maxtone, R. Y., Tighnamara
Maynard, Rev. J. A., The Rectory, Argyll street
Miller, A. S., Seaside Cottage
Milloy, Misses, Craiganrioch
Mitchell, C. T., Adergorm, Dell road
Mitchell, H., Seafield, Kilkerran road
Mitchell, S., Whitehill
Moffat, Rev. A., Manse, Castlehill
Murchison, Mrs, Springfield House
Paulin, F. W., The Bungalow, West Machrihanish
Pirie, Miss, Courthill, Kilkerran road
Reid, Misses, Heatbfield, Askomil road
Revie, A. A., Glenholm, Askomil road
Smith, Andrew, of Drumore
Smith, John, Burnbank, Witchburn road
Smith, Miss, Douglas house, Machrihanish
Smith, Miss, West Cliff, West Machrihanish
Smith, Misses, Ardgowan, Askomil rd.
Smith, Rev. C., Braefoot Ho., High st.
Stewart, Capt. A. W., Innerarao, Machrihanish
Strang, Mrs. Oakbank, Argyll st.
Taylor, Dr F., 60 Kirk st.
Thompson, E. H. S., banker, Main st.
Thomson, Dr T. H., Drumore House
Thomson, Jas., Ujina, Glenramskill
Thomson, S., Ardlussa, Dell road
Turnbull, Pat. T., Swallowholme, West Machrihanish
Warren, Mrs, Ardmore House
Webb, Rev. Jas., St John st.
Weir, Mrs C., of Balegreggan

COLINTRAIVE

(See under Inverchaolain Parish.)

COLL (P.T. OBAN).

Newall, Rev. John, Manse, Arinagour
Robertson, Rev. J., Manse, Clabbach
Stewart, Brig.-Gen. E., of Coll
Thomson, A. L., factor, Arinagour

COLONSAY (ARGYLLSHIRE).

M'Calman, Rev. J. B., Manse
M'Gregor, Miss, teacher, Kilchattan
Strathcona and Mount Royal, Lord. Colonsay House

CRAIGNISH (Parish)
Post Town—LOCHGILPHEAD.

Dalgleish, Jas. P., of Barbreck
Lindsay, Mrs. of Lunga, Ardlarach
M'Nicol, Miss, teacher, Ardfern
Wilkie, Rev. J. K. The Manse

DALMALLY

(See under Glenorchy, &c., Parish.)

DUNOON (P.T.)

Adair, Mrs, 3 Pitcairlie
Adam, E., Newton Bank, Innellan
Adams, Mrs, Beechwood, Strone
Aitchison, Rev. J. A., St Margaret's Manse, Kirn
Alder, Capt. H., Stromcaig, Royal crescent
Alexander, A. M., Dunaros
Alexander, Mrs, Garrachrane, Kilmun
Allan, Dr R. S., Hafton
Alston, Misses, Finnart, Kimun
Antonelli, A., Windsor Villa, Royal crescent
Archibald, Mrs, Dunmore Ho., Strone
Armstrong, Mrs, 3 Victoria parade
Arnoux, Georges, Rosegarth
Aspin, Miss, Albany Lodge, Hunter's Quay
Banks, Miss, Redhurst, Royal cres.
Baird, Miss, Hillside, Kilmun
Barclay, Rev. Thos., The Manse, Ardnadam
Barrett, Rev. E. A., The Rectory, Kilbride
Baxter, Misses, Romanno, Alexandra Park
Begg, Thos., Alleppo Villa, Hunter's Quay
Bell, Miss, Wellington st.
Bell, Misses, Seafield, Hunter's Quay
Bennett, A. J. M., Struan Lodge, Bencoram
Bergius, Wm. M., Bonnieblink, Kirn
Bergins, W. M'D., Dunsclma, Strone
Beveridge, J. D., Mount Royal Villa
Beveridge, Wm. G., Undercliff, Hunter's Quay
Bews, A. W., Appin Lodge, Hunter's Quay
Blake, J., Thorncliffe cott., Blairmore
Blake, R. J., Langhurst, Glenmorag crescent
Boag, Dr Jas., 4 Mentmore, Hunter's Quay
Boyd, Dr J. C., Duncliffe
Boyd, J., Cluinetter Lodge, Innellan
Boyers, Mrs, Mount Carmel, Kirn
Bradley, Geo., Ardenslate, Hunter's Quay
Bradshaw, Miss, Sandringham Villa, Blairmore
Brook, C. E., Grace Cairn, Hunter's Quay
Brown, A. M., Hunter's st., Kirn
Brown, D. W., St Vincent Ho., Ferrybrae
Brown, Miss, 4 Victoria parade
Brown, Mrs, Airlie Cottage, Innellan
Brown, Wm., Oremona Ho., Sandbank
Burnett, R., Craigower, Achamore rd.
Cairns, Mrs, Dailling road, Kirn
Cameron, E., Fearann Coille
Cameron, Jas., Dailling Lodge, Kirn
Cameron, Mrs, Park House, Kirn
Campbell, Dr. A., Argyll Lodge, Hunter's Quay
Campbell, Duncan, Ballibruich Ho.
Campbell, Mrs, Hafton Heath, Hunter's Quay
Campbell, Miss, Rockbank, Strone
Campbell, Misses, Altdarroch, Toward
Cannon, Mrs, 5 Victoria parade
Caskie, R. C., Zaida House
Chalmers, Mrs, Uisken Villa
Christie, Misses, Hillhouse, Kirn
Clark, J., Cruachan, Victoria parade
Clark, M., Huntly Lo., Hunter's Quay
Clark, Robert, The Hollies, Alexandra parade
Clarkson, Miss, 6 Victoria parade
Clery, Mrs, Englemer, Victoria parade
Coats, Mrs, of Castle Toward
Coats, Mrs, Duncrag, Hunter's Quay

Collie, Mrs M., Woodmount, Hunter's Quay
Collins, R. E., Rockhill, Hunter's Quay
Colville, S., Kantara, West Bay
Colville, Sam., Ardfillan House
Connell, Miss, Greenwood, Alexandra parade, Kirn
Cook, Capt. Jas., Sunderland House
Corrigall, Mrs, Dailling road, Kirn
Coull, R. K., Druimfiorn, Blairmore
Coulson, Mrs, Abbeystone, Kilmun
Coulson, Mrs, Finnartmore Lodge, Kilmun
Couper, Jas. B., Tollard Ho., Toward
Craig, R., Highfield, Victoria road
Crawford, John, Beech cres., Glenmorag crescent
Cree, John S., Blaruaine, Blairmore
Cree, Mrs, Davaar House
Crosbie, Misses, Wellbank, Hunter's Quay
Cruickshank, Miss, Ardentinny
Cunningham, Wm., Shuna Lodge, Kirn
Currie, Mrs, Belle Vue Villa, Hunter's Quay
Dallas, Misses, Glen Tower, Hunter's Quay
Deacon, R. R., Achamore road
Disselduff, Mrs, Kenora, Wellington st.
Disselduff, Mrs, Wellington st.
Disselduff, Mrs, Glenlodge
Dobie, Miss, Kingston Villa, Hunter's Quay
Dobie, Mrs, Albert terrace
Donaldson, Miss, Sunnybeach, Strone
Dow, Mrs, Calton Hill, Blairmore
Downes, J. H., Clifton Villa, Hunter's Quay
Drummond, John, Wyndham Bank, Innellan
Duncan, F., Finnartmore Ho., Kilmun
Duncan, J. M., St Helene, Hunter's Quay
Erskine, Mrs, Heath Bank, Blairmore
Farr, Mrs, Alameda, Kirn
Ferguson, A., Burnside, Edward st.
Ferguson, D., St Mary's, Innellan
Finlayson, Mrs, Mount Lebanon, Kirn
Fleming, Mrs, Victoria parade
Fleming, Wm. G., Burnmakiman Cottage, Innellan
Fordyce, Dr A. B., Douglas park, Kirn
Francey, Mrs, Victoria parade
Fraser, Miss, Hawthorn villa, Hunter's Quay
Fulton, Rev. J., St John's U.F. Manse
Fulton, R. J. C., Holly Bank, Victoria parade
Fyfe, Wm., Cladoch, Toward
Fyffe, Miss, West Bank, Innellan
Gainford, B., Mount Pleasant
Gallaher, Mrs, Royal crescent
Gane, Sidney, Albert terrace
Geddes, Wm., Benthead, Ardnadam
Gemmell, Sam., jun., Kingarth, Glenmorag avenue
Gibson, Hugh, Achamore road
Gillon, Rev. Alex., Manse, Kilmun
Glen, Rev. J. P., The Manse, Strone
Goudie, Mrs, Rosemount, Hunter's Quay
Graham, Robert, Duntrune, Kirn
Graham, Wm., Duart Tower, Blairmore
Gray, Adam, Cannobie, Kirn
Gray, John, Newfield, Royal crescent
Gray, Mrs M. M., Rockbank Villa, Hunter's Quay
Gray, Misses, Elmbank Cot., Strone
Gray, Mrs, Rockhill, Strone
Green, Miss, Seafield House, Strone
Gunn, Wm., Kenilworth, West Bay

Haddow, Mrs, Achamore road
Hall, Jas., Netherfield, Ardnadam
Hall, Mrs, Ardlussa, Glenmorag cres.
Halley, Miss, Wellington st.
Hamilton, Mrs, Moss Knowe, Blairmore
Hamilton, Miss, Show Park
Hamilton, R. S., Victoria Lodge, Innellan
Hardie, Mrs, Collingwood, Innellan
Hart, A., The Anchorage, Ardnadam
Hartley, E. G., Victoria road
Harvey, J. H., Strone ho., Strone
Hay, Maj. R., Chirnside, Innellan
Hazel, Miss, Francis place
Henderson, John, Arden, Blairmore
Henderson, O., Shieldhill Cottage, Strone
Hendry, J., Braemar villa, Kirn
Higgins, Jas., Kantara, West Bay
Highgate, H. G., Vine Cot., Blairmore
Highgate, Hugh, Blairmore House, Blairmore
Highgate, J., Mossgeil Cot., Blairmore
Hill, Dr, Craigend, Hunter's Quay
Hill, Wm. J., Silverhill, Kilbride
Hogg, Mrs, Mardrumho Cot., Strone
Hood, Miss, Rhumore, Kilmun
Horsburgh, Rev. P., Glenmore, Edward street
Houston, Rev. M. B., West Manse, Innellan
Howie, Mrs, Dunstaffnage, Hunter's Quay
Hyllested, Mrs, Blairbeg, Blairmore
Isdale, J., Dunfeurach House, Innellan
Jardine, Mrs, Alameda, Kirn
Jeffrey, Mrs, Maxwelton Lodge, Strone
Johnston, Dr Wm. L., Novar Cottage, Kilmun
Johnston, Mrs, The Palms, Alexandra parade
Johnstone, H., Glenmorag avenue
Johnstone, J. A., Glenmorag crescent, Kilbride
Jones, S., Alexandra parade
Kerr, Dr J., Burncrook Villa, Blairmore
Kerr, Mrs, Dunmore House, Kirn
King, W. F., Dunivard, Hunter's Quay
Kirkland, Miss, Rokeby, Nelson st.
Knox, Miss, Remony, Kilbride
Landell, Misses, Craigville, Toward
Laurence, C. S., Hazelwood, Hunter's Quay
Lawrie, Geo. P., Argyll st.
Leach, Mrs, Ashgrove, Innellan
Lees, Mrs, Ferny Crag, Kirn
Leishman, Misses, Fairy Knowe, Blairmore
Leitch, Mrs, Pembroke Cott., Kirn
Leitch, Mrs, Duncraig
Lockhart, Mrs, Ardvan, Glenmorag avenue
Lockie, C. B., Osborne Villa, Kirn
Long, Mrs, Campbell-Wyndham, Glengarr House
Lyle, Mrs, Ardesco, Hunter's Quay
Lynn, W., Lyndale Villa, Blairmore
Lorimer, Robt., Fairfield, Ardnadam
Love, Misses, Alexandra parade
M'Alister, Mrs, Tigh-na-mara, Blairmore
M'Alister, Miss, Balshagnay, Kilbride
M'Arthur, Wm. N., Jane Villa, Argyll street
M'Burnie, Mrs, Colinwood, Innellan
M'Callum, J., Argyll st.
M'Callum, J., teacher, Innellan
M'Callum, Miss, Tighnacoille, Hunter's Quay
M'Creadie, J., Manor Park, Innellan

M'Creath, John, Balmoral Cottage, Hunter's Quay
M'Culloch, Mrs, Ferry Bank, Ferrybrae
M'Diarmid, A., Victoria parade
M'Diarmid, Arch., Victoria parade
M'Diarmid, D. J., Burnbank, Achamore road
M'Donald, Dr C., Twynholm, Ardnadam
M'Donald, D. F., Inverclyde House
M'Donald, D., teacher, Edward st.
M'Donald, D., teacher, Kirn
MacDonald, Rev. W., Cragroy
M'Dougall, Robert, Tighnamara Ho.
M'Elroy, W. R. R., banker, Argyll street
M'Fadden, Rev. J. A., St Cuthbert's Manse
M'Farlane, Mrs, Renfield, Hunter's Quay
M'Gill, Mrs, Royal cres.
M'Gregor, Mrs, Woodvale, Kilbride
M'Hutcheon, Alex. M., Ellangowan, Ardnadam
M'Kay, J. E., Ardenslate road
Mackay, Mrs, Wellington st.
Mackechnie, Miss, Rhuebeg House, Strone
M'Kellar, Misses, 1 Mentmore parade, Hunter's Quay
M'Kelvie, T., Burnside Cottage, Strone
M'Kenzie, Mrs, Ardifuir
M'Kerrow, A., Ailsa Tower
M'Kinlay, John G., Victoria rd., Hunter's Quay
M'Kinlay, Misses, Rowavon, Blairmore
MacLachlan, John, Hillcrest, Hunter's Quay
M'Lean, Jas., Dhallingmhor ho., Kirn
M'Lean, Miss, Hunter's Quay
M'Lean, Rev. D. G., The Manse, Innellan
M'Leish, W. J., Acadia, Innellan
M'Lennan, Dr A., Ardbeg villa, Kilmun
M'Leod, Misses, Daillinghill Villa
M'Leod, Rev. R., Achamore road
MacMillan, Mrs, Craig Villa, Strone
M'Millan, Misses, Kingsley, Kirn
M'Murtie, R., Allan park, Innellan
M'Nae, Miss, Wave crescent
M'Nair, Misses, Tighnacraoibh, Blairmore
M'Naught, Miss, teacher, Rashfield
M'Neil, Mrs, Maryfield, Mary st.
M'Neill, Capt. D., Cromlech, Ardnadam
M'Neill, A., Mount Stewart, Blairmore
Maconachie, Lieut.-Col. Jas., Prospect Hill, Hunter's Quay
M'Phee, J., Haftonhurst, Kirn
Macpherson, M. D., Eden Villa, Kirn
Maiden, A., teacher, Victoria road
Marr, A., Mayfield Villa, Kirn
Martin, Miss, Wellington st.
Martyn-Clark, Mrs, The Mount
Maxwell, Mrs, Victoria parade
Meiklejohn, Rev. J. D., The Barony, Blairmore
Meiklem, Mrs, Everslye, Innellan
Melville, Mrs, Dalmeny Villa, Royal crescent
Michie, John, Lyallcliff
Middleton, Thos. E., Victoria parade
Miller, Mrs, Holly Lodge, Hunter's Quay
Miller, Mrs, Kilsyth Villa
Miller, Mrs, Lubnaig Villa, Blairmore
Mitchell, Miss, Dunrona, Victoria parade
Mitchell, Rev. A. W., B.D., Manse, Ardentinny

Dunoon—continued.

Moir, J. M., Milton House
Montgomery, J., The Ferns, Innellan
More, Mrs, Royal crescent
Morrison, Misses, King's Hut, Hunter's Quay
Muir, Capt., Kintail Brae, Blairmore
Muir, Mrs, Broxwood park, Sandbank
Munro, A., Woodville, Toward
Nicol, W. C., Cairnryan, Ardnadam
Nicolson, D. M., banker, Argyll st.
Nimmo, A. R., Leven Vale, Kirn
Ogg, Mrs, Laurel Bank, Victoria parade
Ormiston, A. R., Dhailling House, Kirn
Osborne, Mrs, Osborne ho., Innellan
Oswald, Miss, Royal crescent
Owler, Mrs, Ardencraig, Innellan
Paterson, Mrs, Auchinlea, Hunter's Quay
Paterson, Mrs, Gowan Brae
Paterson, Robt., Beach House, Victoria Parade
Paton, Mrs, Achinellan, Hunter's Quay
Patrick, Mrs, Elmpark, Kirn
Petrie, Mrs, Marine parade, Hunter's Quay
Philip, Wm. R., Coilebheag, Strone
Pollock, T., Blair-Athol, Blairmore
Porter, Mrs, Hermiston, Blairmore
Prior, Miss, Wellington st.
Rae, Jas. M., Springfield, Innellan
Rait, Miss, Berryburn villa
Rait, Prof. R. S., Thornbank Villa, Blairmore
Rankin, Dr C. D., Mildura, Kirn
Reid, Mrs, Albert terrace
Reid, Wm. D., Glenoonnor, Blairmore
Rennie, A. M., Oakbank cott., Blairmore
Revie, J. H., Ericht bank, Kirn
Richardson, A., Mount Melville, Kirn
Richardson, D., Mount Melville, Kirn
Riddell, Misses, Ardmore, Toward
Ridland, M., Thule, Glenmorag cres.
Rigby, Wm., Achamore road
Ritchie, Jas., Gladswood, Kirn
Robertson, A., Tarskavaig, Sandbank
Robertson, D., Clutha Hill, Kilbride
Robertson, Miss, Donnachaidh House, Kirn
Robertson, Mrs, Beechworth, Wellington street
Rodger, Alex., Norwood, Kirn
Rodger, Wm., Royal crescent
Ross, A. J., Rector
Russell, Capt. Geo., Victoria road
Russell, Mrs, Ashburn Cott., Strone
Scott, Mrs, Verona, West Bay
Sharp, R. C., Glencorrie, Strone
Shaw, Misses, 2 Mentmore parade, Hunter's Quay
Shedden, G. C., Auchans, Glenmorag crescent
Shelly, Frank, Dunstrone, Strone
Sherridan, Denis, Oakbank, Kirn
Shields, Mrs, Ellangowan Villa, Kirn
Smart, Dr, Castlehill Villa
Smart, Mrs, Lochiel Villa, Bullwood
Smith, A. C. J., Benrhuthan, Kirn
Smith, James, Colaba, Kirn
Smith, John, The Laurels, Kirn
Smith, Miss, St Ann's Lodge, Blairmore
Smith, Mrs, Creggandarroch House, Blairmore
Smith, Mrs, Olney Bank
Smith, Mrs, West Thorn, Ardnadam
Smith, Rev. G. C., The Manse
Spiers, Capt. A. M., Balmoral Cott., Hunter's Quay
Spiers, Misses, Rydal Mount, Hunter's Quay
Steel, Chas., Dunira Cottage, Hunter's Quay
Stenhouse, David, Lynwood Cottage, Sandbank
Stephenson, T., Brackenbrae, Blairmore
Stewart, R., Woodlands, Hunter's Quay
Stirrat, A. H. N., Seton Lodge, Kirn
Storar, Wm., Balbirnie House, Victoria parade
Strang, Mrs, Ivybank, Hunter's Quay
Stuart, G. N., teacher, Strone
Suddards, Miss, Otterburn, Blairmore
Summers, J., Ferry Park, Blairmore
Sweet, Mrs, Ferncliffe, Hunter's Quay
Symington, Mrs, Holyrood house, Innellan
Taylor, S. P. D., Rosemount, Hunter's Quay
Thomson, A., Lilybank, Innellan
Thomson, H., Beechwood, Hunter's Quay
Thomson, Rev. Jas., Manse, Kirn
Thomson, Misses, Loudon Ho., Kirn
Thomson, Mrs, Diarmid, Blairmore
Thomson, Rev J. S., Toward Manse
Thyne, Wm., Glenmorag crescent
Tonkin, Mrs, Blarachorine, Blairmore
Trent, F. R., Ardengrove, Ardnadam
Turberville, Mrs, Duncreggan, Blairmore
Turnbull, Miss, Ashcliff, Blairmore
Turner, C., Achamore road
Turner, Mrs, Stoneywood, Toward
Walker, Dr D. M., Hope hill, Kilmun
Walker, J. B., Auchamore House
Wallace, H., Fernhill, Hunter's Quay
Wallace, J., Tighanluder, Kilbride
Wason, J., Heatherdale, Sandbank
Watson, Jas., Dhunellan Ho., Innellan
Watson, Miss, Garail Cottage
Watson, R., Glenacre, Innellan
Watt, D., Esplanade House
Watt, J., Linnwood Cottage, Blairmore
Watt, J. S. F., Annat Bhann
Watt, Mrs, Ivybank, Hunter's Quay
Watt, Mrs, Slatfield House, Kirn
Webster, J., Dunclutha Ho., Strone
Weir, Dr R., Osborne Lodge
Wilkie, D. V., Whiterock, Strone
Williamson, Mrs, Garail House
Wilson, Jas. I., Enmore Ho., Kirn
Wilson, Miss, Alexandra parade
Wilson, Mrs, Abbeyhill Ho., Kirn
Wilson, Mrs, Alban Lodge, Blairmore
Young, Mrs, Auchindarroch Cottage, Kilbride
Young, Rev. J. F., St Andrews Manse, Kilmun

GIGHA AND CARA (ARGYLLSHIRE).

Allen, John, of Gigha, Achamore
M'Callum, Miss, teacher, Gigha
M'Leod, Rev. K., Manse, Gigha

GLASSARY (Parish)

Post Town—LOCHGILPHEAD.

Birrell, R., Manse Brae, Lochgilphead
Cameron, Rev. J., The Manse, Kilmichael
Campbell, Capt. G. I., Crarae
Campbell, D., teacher, Goatfield
Campbell, R., teacher, Minard
Carmichael, D., Paterson st., Lochgilphead
Carmichael, Mrs, Manse Brae, Lochgilphead
Claxton, John E.
Dewar, Capt. L., Manse rd., Lochgilphead
Ferguson, Duncan, Kilmichael
Fisher, Mrs, Kilmichael
Gillies, D., Achnaba
Graham-Campbell, Robert C., of Shirvan, Castleton House
Hamilton, Miss, Manse Brae, Lochgilphead
Harvey, G. W., Kilmory
Harvey, Mrs, Argyll st., Lochgilphead
Kennedy, W. M., Crarae
Livingstone, N. & P., Manse brae, Lochgilphead
Lloyd, Lieut.-Col. T. O., of Minard, Minard Castle
Lloyd, Miss, Braigh-Varr, Minard
MacArthur, Miss, 71 Argyll st., Lochgilphead
M'Brayne, D., Manse Brae, Lochgilphead
MacCallum, Dr J. D., Manse Brae, Lochgilphead
MacCallum, H., Manse Brae, Lochgilphead
M'Gilp, Don., Minard
M'Kenzie, Rev. D. M., West Manse, Lochgilphead
M'Kinnon, Rev. D., The Manse, Cumlodden
MacLachlan, Miss, teacher, Ford
M'Lean, Neil, Ballymeanoch
Macleod, Rev. Alex., Manse, Lochgilphead
M'Levin, Donald, Argyll st., Lochgilphead
M'Neill, Mrs, teacher, Aird
Mitchell, Jas., schoolmaster, Poltalloch st., Lochgilphead
Moodie, A. S., banker, Poltalloch st., Lochgilphead
Munro, Jas. N., banker, Poltalloch road, Lochgilphead
Sinclair, Malcolm, Weem House, Manse brae, Lochgilphead
Smith, W. A., Manse brae, Lochgilphead
Veitch, Miss, teacher, Lochgair
Walmsley, Mrs, of Asknish
Warde-Aldam, Messrs, of Elderline
Wright, Rev. Rees, Bishopton House, Lochgilphead

GLENORCHY AND INNISHAEL (DALMALLY, ARGYLLSHIRE).

Ainsworth, Sir T., Bart., of Ardanaiseig
Anderson, Rev. A. E., Manse, Glenorchy
Baird, Misses, Polfearn Villa, Taynuilt
Beatson, David O., Achacorrach, Dalmally
Brown, G. M., of Ishrachan
Cameron, John, teacher, Dalmally
Campbell, Peter, Springbank, Taynuilt
Campbell, Rev. David, R.C., Taynuilt
Carmichael, Miss, teacher, Bridge of Orchy
Chapman, Mrs, Fanans Ho., Taynuilt
Clark, D., Tomhbreac, Dalmally
Fellowes, Capt. R. W. L., of Inistrynich House
Findlay, Hon. Mrs, Lochnell Lodge, Taynuilt
Hall, Lieut.-Col. Sir D., Craig Ho., Dalmally
Huntington, V. W., Bonawe House, Bonawe
Kynaston, Mrs, Glenlyon House, Dalmally
M'Coll, Dr Dun., Goritean-Ard, Dalmally
MacKay, Miss, teacher, Cladich
Mackechnie, Miss, teacher, Barbreck

M'Nicol, Dr R. R., Highfield, Taynuilt
M'Vean, Col. D. A. D., Cuilnasithe, Kilchrenan
Mewburn, Wm., Achnacarron Lodge
Robertson, A., Glenorchy Lodge, Dalmally
Rose, Chas. A., Larachban Ho., Kilchrenan

INVERARAY PARISH (P.T. INVERARAY).

Argyll, Duke of, Inveraray Castle
Blair, J., Dalchenna House
Campbell, Lady E., Rudha-na-Craig
Chalmers, Dr W. K., Fern Point
Dawson, Rev. John F., The Manse
Gray, Rev. Angus, Manse, Newton
M'Intyre, A. J., Ivy House
M'Kean, John, Benbuie
M'Kechnie, Don., Schoolhouse, Bridge of Douglas
Macpherson, A. M., Church square
Munro, Jas. P., Newton
Nicol, F. F., Furnace
Rose, Robt., Main st., E.
Sime, Geo. M., Church square
Thomas, H. F., Stronshira
Wright, Jas. M., Tigh-An-Rhuda Ho., Newton

INVERCHAOLAIN (ARGYLLSHIRE).

Bute, The Marquis, of Southhall
Campbell, Mrs, Ardachuidh Villa, Colintraive
Douglas, Mrs, Sholts, Stronyaraig
Dron, Rev. Arch., Manse, Colintraive
Geddes, I. C., of Ardtaraig
Kennedy, M. H., Kyle View, Altgaltrig
Lamont, Sir N., Knockdow House
Lowcock, Arthur, Dundarroch Villa, Colintraive
M'Dougall, Miss, teacher, Inverchaolain
M'Kay, P., Cladach, Colintraive
M'Kirdy, Mrs, Failt, Colintraive
MacRae, Sir Colin W., Caol Ruanh House, Colintraive
Nicholson, Jas., Ardave Ville, Colintraive
Russell, Thos. E., Gortan Villa, Colintraive
Russell, W., Tighnamara, Colintraive
Tullis, D. K., Faoilinn, Colintraive
Whyte, D. C., Glentarsin

JURA, ISLE OF (ARGYLLSHIRE)

Black, Miss, teacher, Small Isles
Brown, W. H., Ardlussa
Campbell, C. G., of Jura, Jura House, Craighouse
Fletcher, Miss, teacher, Ardlussa
Livingstone, N., Island of Lunga, by Easdale
Robertson, Rev. D. J., Manse, Jura
Sandeman, Dr C. S., "Torran Mhor"

KILBRANDON AND KILCHATTAN (Parish)

Post Town—OBAN

Adie, Dr J. A., Balvicar
Campbell, Miss, teacher, Luing
Fletcher, John, of Ardincaple
Henderson, Miss, Kilchoan House
Livingstone, Miss, Old Manse, Ballechuan
M'Donald, Mrs, teacher, Easdale
M'Gillivray, Rev. A. C. North Manse, Easdale
Mackinnon, Miss, Ardmaddy, Castle
M'Phail, Rev. M., F.C. Manse

KILCALMONELL

(See under Tarbert.)

KILCHOMAN (Parish)

Post Town—PORT CHARLOTTE, ISLAY

Bell, Miss, teacher, Gortan
Gillespie, Donald, Kilchoman
Harvey, T. R., Bruichladdich
Harvey, Wm., Bruichladdich
Johnston, Angus, Port Charlotte
MacColl, Rev. Duncan, The Manse, Portnahaven
MacDonald, Rev. Hector, Kilchoman Manse, Port Charlotte
M'Iver, Mrs, teacher, Rockside
MacLachlan, Angus C., Ballinaby Ho.
MacLucas, A., teacher, Port Charlotte
Smith, Arch L., teacher, Portnahaven
Stuart, Dr D. N., The Anchorage, Bruichladdich
Thomson, Miss, Abbotsford, Bruichladdich
Walker, Wm., Foreland House
Whiteford, B., teacher, Kilchoman

KILCHRENAN AND DALAVICH (ARGYLLSHIRE).

Carmichael, Miss, teacher, Sonachan
Fraser, Capt. C. J. R., of Lochavich
Macdonald, D. F., Barnalien
Mackinnon, Rev. Neil D. C., Manse, Kilchrenan
M'Lean, Miss, teacher, Dalavich
Marjoribank, G. E., Upper Sonachan House
Nimmo, Miss, teacher, Ardchonnel
Purser, E. J. J., Sonachan House
Scott, James H. (Trs. of), Eredine
Wallis, F., Inverinan (shooting lodge)
Wright, D. F., Dressaig Ho. (Shooting)

KILDALTON AND OA (Parish)

Post Town—PORT ELLEN, ISLAY

Aitken, Wm., banker, Port Ellen
Black, Miss, teacher, Glenegedale
Cameron, Miss, teacher, Oa
Campbell, Dr A. M., 49 Frederick crescent, Port Ellen
Clifton, J. T., of Kildalton
Gordon, Wm., Tigh-na-Athaoil, Port Ellen
Gilmour, Mrs, Port Ellen
Henderson, Miss, teacher, Port Ellen
Hindle, G., of Cairnmore
M'Arthur, Mrs, Victoria Ho., Port Ellen
M'Cuish, Alex., teacher, Ardbeg
Macdonald, Rev. J. A., Manse, Port Ellen
M'Dougall, A., Frederick crescent, Port Ellen
M'Dougall, H., Port Ellen
M'Dougall, Mrs, 100 Lennox st., Port Ellen
M'Ewan, M., Lagavullin
Mackinnon, Rev. Jas., The Manse, Kildalton
M'Lachlan, Mrs, teacher, Kintour
M'Nab, A., Port Ellen
Shanks, Miss, Port Ellen
Woodrow, Arch., Port Ellen

KILFINAN

(See Tighnabruaich.)

KILFINICHEN AND KILVICKEON (Parish)

ISLAND OF MULL

Bell, T. L., Tavool
Boulton, Lady, of Inchkenneth
Campbell, Miss, teacher, Pennyghael
Colthart, Miss, Creich
Flower, Mrs, Pennyghael
Gordon, Mrs, of Carsaig
Lyall, Dr W., Ulva, Bunessan
M'Cuish, Rev. D., The Manse, Iona
M'Kechnie, John, teacher, Bunessan
Yuille, Miss, teacher, Iona

KILLARROW & KILMENY (Parish)

Post Town—BOWMORE, ISLAY

Bell, Miss, teacher, Kilmeny
Cameron, Wm. G., Glenburn House, Bridgend
Cullen, Robert, banker, Bridgend
Duncan, Rev. A., The Manse, Kilmeny
Dunlop, Nat., of Dunlossit, Portaskaig
M'Intyre, Dr C. M., Bridgend
M'Kenzie, Rev. R., Manse, Bowmore
M'Killop, Jas., factor, Ellabus House, Bridgend
M'Lean, Don., teacher, Newton
M'Lellan, David, teacher, Mulindry
M'Nicol, Rev. A., Baptist Manse, Bowmore
MacTaggart, I. M., Lochview, Bowmore
Mactaggart, M., banker, Shore street, Bowmore
M'Taggart, Miss, teacher, Keils
Morrison, John G., Islay Ho., Bridgend
O'Mahony, Mrs, Shore st., Bowmore
Ross, Rev. N. B. D., Killarow, Bowmore
Shaw, Miss, Springbank Ho., Bridgend
Weir, Arch., Shore st., Bowmore
Winnard, J., teacher, Bowmore

KILLEAN AND KILKENZIE (ARGYLLSHIRE).

Argyll Duke of, Putechantuy Lodge (shooting)
Darroch, Miss, teacher, Ballochantuy
Hall, Mrs, of Killean
Kennedy, Wm., of Glencreggan
Macalister, R. M. B., Glenbarr House
Macalister, Mrs, of Crubasdale
M'Arthur, Rev. N. G., Largieside Manse, Muasdale
M'Cannell, Miss, teacher, Kilkenzie
Macdonald, J. R. (trs. of), of Largie
Macdonald, Rev. M., Manse, Muasdale
Maclellan, Miss, teacher, Rhunahaorine
M'Pherson, Miss, teacher, Glenbarr
M'Queen, Dr Don., Greenhill, Muasdale
Richardson, Mrs, teacher, Killean
Wright, Mrs, Muasdale

KILMARTIN (ARGYLLSHIRE).

Allison, A., teacher, Nether Largie
Malcolm, Sir Ian, of Poltalloch
Mathieson, J. G., Ei-Oruin
Munro, Rev. J. M., The Manse

KILMODAN (Parish)
Post Town—TIGHNABRUAICH

Bennett, A. J. M., Glendaruel
Campbell, Mrs, of Ormidale
Fleming, John, Camquhart
Fletcher, Ian A., of Dunans, by Colintraive
M'Intyre, Miss, teacher, Kilmodan
M'Neill, Rev. M., The Manse
Macphail, Miss, teacher, Stronafian
MacRae, Major, Feoirlinn (Shootings), Ardachuple Lodge

KILMORE & KILBRIDE (Parish)
(See under Oban).

KILMORICH
(See Lochgoilhead.)

KILNINIAN & KILMORE (Parish)
P. T.—TOBERMORY (MULL)

Allan, Lieut.-Col. B., of Aros
Brown, Mrs, Stronsaule Cot., Tobermory
Cameron, Duncan, Achnacraoibh Villa, Tobermory
Cameron, John, Strongarth House, Tobermory
Cameron, Neil, of Killichronan
Campbell, N., Wilton Villa, Tobermory
Clark, F. W., Ardali House, Ulva
Collinridge, L. T., of Tenga
Compton, Capt. E. R. F., of Torloisk
Cowan, Miss, teacher, Dervaig
Cowan, R. C., of Achnadrish
Cowe, R., Skirnish Villa, Tobermory
Dudgeon, Wm. O., of Penmore
Errington, Mrs, of Quinish
Heriot, Brig.-Gen. Jas. D., of Aros Castle
Lamont, Rev. D. M., Manse, Dervaig
Lennie, D., The Eyrie, Tobermory
Lithgow, Miss, Glengorm House
Lowe, D. N., teacher, Tobermory
M'Coll, C., Oakfield, Tobermory
M'Donald, Miss, Creagan Villa, Tobermory
M'Donald, M., Salen
M'Gilp, A. A., banker, Main st., Tobermory
Macintyre, Dr T. G., St Mary's Cott., Tobermory
M'Kechnie, A., Jura Cot., Tobermory
Mackenzie, John H. M., of Mornish, Calgary
Maclachlainn, A., Badarroch, Tobermory
M'Lean, Dr P., Glenview Villa, Dervaig
M'Lean, Rev. K. S., U.F. Manse, Tobermory
MacLeod, Miss, teacher, Ulva
M'Leod, Mrs, teacher, Fanmore
MacRae, Miss, teacher, Mornish
Mitchell, D., Creagan Villa, Tobermory
Morgan, Cecil, Ardbeg, Dervaig
Morison, Miss, Strongarbh House, Tobermory
Sandeman, T. (trs. of), Erray House
Scott, David, of Glenaros
Thomson, Mrs, Dunard, Tobermory
Urquhart, J., banker, Tobermory

KILNINVER AND KILMELFORD (Parish)
Post Town—OBAN

Baldwin, Col. R. H., Kilmelford
Campbell, Col. B. A., of Arduaine, Asknish
Campbell, Miss, teacher, Kilninver
Craig, Mrs, Kinnaird, Kilmelford
MacKenzie, Rev. D. W., Manse, Kilmelford
M'Lean, Mrs, of Glenmore
Mellor, Major, Dalmore
Nicol, A. F., Kilninver House
Reid, Miss, teacher, Kilmelford
Stobart, W. B., Bragleenbeg

LISMORE AND APPIN (ARGYLLSHIRE).

Allen, Mrs, Benveir, Ballachulish
Angler, Rev. J. F., R.C., Brecklet, Glencoe
Beattie, Rev. F. M., The Cottage, Glencoe
Bell, Rev. D., Manse, Lismore
Black, Miss, teacher, Baligarve
Bullen, J. G., Kinlochleven
Bullough, Mrs, Fasnacloich
Cameron, Misses, of Ardsheal
Campbell, Dr J., Dunvegan, Port-Appin
Cooper, Maj. H. A., Kenlochlaich
Downie, Lt.-Col. J. R. (trs. of), Appin
Fairlie, D. M., Kinlochleven
Fell, Allan H., of Lismore, Achueran
Ferguson, Mrs, Ardtur
Foster, G. W. A., Kinlochleven
Grant, Dr, Kinlochleven
Grant, Dr L., Craigleven, Ballachulish
Grant, J., teacher, Ballachulish
Grant, Robt. R., Carnoch Ho., Glencoe
Hart, E. S., Eden Mhor House, Kinlochleven
Henkell, Wm., Kinlochleven
Hunter, Mrs, Duror
Imrie, A. A., banker, Kinlochleven
Kitson, Hon. Mrs F., of Glencoe
Lang-Anderson, Capt., of Airds
Livingstone, A., St Mary's Parsonage, Fasnacloich
Lloyd, Rev. C. W. R., Rectory, Duror
M'Callum, Miss, Kilcheran House
MacColl, H. G., Craigrannoch, Ballaculish
M'Coll, Mrs, Druimandarroch, Lavoch
M'Donald, J., teacher, Strath of Appin
M'Donald, J., Laroch Ho., Ballachulish
M'Donald, Rev. J., St Molnag's Manse, Airds
M'Dougall, Capt. D., Drumneil Ho., Port-Appin
Macfadyen, Rev. A., Manse, Duror
M'Gregor, Rev. D., Manse, Brecklet, Glencoe
M'Innes, Mrs, East Larach
M'Innes, Rev. Duncan, St Mary's Rectory, Glencoe
M'Intyre, D., Linnheview, Port-Appin
M'Lean, Wm., of Invernahyle
M'Phail, Rev. Peter, U.F. Manse, Lismore
Morrison, E. S., factor, Kinlochleven
Murray, J. A., teacher, Kinlochleven
Robertson, T. A. R., factor, Ellerig
Sandeman, F. S., Ballachulish
Smith, Rev. Canon Malcolm, The Rectory, Lavoch
Stanhope, Misses, Invercreran
Stark, Duncan, factor, Invercoe Ho.
Stewart, Alex. K., of Achnacon
Stewart, J. H., Kinlochleven
Stewart, Wm. D., of Achara
Thomson, J. A. V., Inverleven, Kinlochleven
Whyte, Miss, teacher, Kinlochleven

LOCHGOILPHEAD
(See under Glassary Parish.)

LOCHGOILHEAD (ARGYLLSHIRE)
(With Parish of Kilmorich.)

Aldridge, Mrs, Oakburn
Arbuckle, Miss, Inverdarroch Cottage
Blair, Jas. H., Margowan Cottage
Brown, Dugald, Swallow Bank Villa
Bruce, Vice-Admiral A. C., Ardroy House, Douglas Pier
Campbell, Rev. James M'K., M.A., Gibson Manse
Cradock, Mrs, Lockwood
Crush, Samuel T., Craigenreoch
Forbes, Miss, Darrochmhor Villa, Carrick
Forman, Capt. Geo., The Lodge, Douglas Pier
Gibb, Arthur, Benveula Lodge
Hall, R., Ben Una Villa
Harper, Mrs, Burnknowe
Henderson, Mrs, Nuthill
Houston, George, Cuil
Macdonald, Mrs, Auchingoil, Douglas Pier
Macfarlane, Mrs, Invermay
M'Intyre, D., Rosemount, Carrick
M'Intyre, Dr John, The Cottage
M'Kay, Peter, Laurel Villa
M'Kellar, Miss, Howard Cottage
MacLean, Rev. D. M., The Manse
M'Vicar, Miss, Eastwood, Carrick
Malcolm, Capt. Geo., Dundarave Cottage
Methven, Maj. D. M., Drimsynie
Munro, Miss, teacher, Kilmorich, Cairndow
Neilson, Mrs, Corriesyke
Noble, Sir John H. B., Bart., of Ardkinglas
Noble, Miss, Dundarave Castle
Perrett, Miss, Eversley, Carrick
Robertson, Miss, teacher, Lochgoilhead
Shanks, Alex., Ellock Villa, Carrick
Sinclair, Mrs, Rosemount
Smith, Hamilton, Littlewood, Carrick
Spiers, Miss, E. R. D., Donick Lodge
Stalker, Dr Jean, Drynan
Stevenson, Thos. B., Crag Cottage
Swanson, John H., Caledonian Villa, Carrick
Tavendale, Wm., Allenby, Carrick
Wallace, Miss, Inveraray
Watson, Capt. J. F., Ardglass
Young, Mrs, Tighnuilt

MORVEN (ARGYLLSHIRE).

Christison, C., factor, Achranich
Fletcher, J. A., factor, Laudale, Strontian
Gordon, C. A., of Drimnin
MacLeod, John, Manse, Lochaline
Macmillan, Miss, teacher, Bunavullin
M'Sween, Rev. H. A., Manse, Morven
M'Vicar, Miss, teacher, Lochaline
Newton, H. W., Glencriepesdale
Robertson, Miss J. E., teacher, Claggan

NORTH KNAPDALE (Parish)
Post Town—LOCHGILPHEAD

Bonham-Carter, Mrs, Castlesween Cot.
Darroch, D., teacher, Ulva
Grant, Rev. D., The Manse, Kilmichael
Guy, Mrs, Carsaig House, Tayvallich
Livingstone, Mrs, Carsaig
M'Gregor, Miss, teacher, Tayvallich

M'Gruer, Mrs, teacher, Ashfield
M'Phail, Miss, teacher, Bellanoch
Morrison, Miss, Tayvallich
Neill, Col. D. F. D., of Keilmore
Stewart, Rev. K., The Manse, Tayvallich
Walker, W. Ralph, Scotnish House

OBAN (P.T.)

Alexander, R. W., 24 Alexandra place
Allan, R. A. Murray, of Glenfeochan
Anderon, Rev. A., Manse, Kilmore
Bam, Lady, Monzie Cottage, South Connel
Banks, J. H., 24 Alexandra place
Barbour, Miss, 1 Cawdor place
Battisby, Mrs, 5 Strathaven terrace
Beaton, Rev. Don., Selma Villa, Battery road
Bingham, Mrs, Aravriagh, Benvoulin road
Black, D., Gallanoch road
Black, P., Cruachan House
Black, Malcolm, Torwood
Black, Miss, Deemount Villa
Black, Mrs, 110 George st.
Blackstock, W. H., Ardconnell terrace
Brenan, Misses, 3 Victoria crescent
Brown, Misses, Corran esplanade
Brown, Mrs, Glencruitten road
Bruce, Mrs, Mactalla, South Connel
Bruce, W. P., Dungallon House
Buchanan, Misses, Duncraggan road
Cameron, A. J., Glenquaoch, Ardconnel terrace
Cameron, Mrs, Ardsheal Villa, Battery road
Campbell, A., Gallanach road
Campbell, Duncan, Benvoulin road
Campbell, Dr I., Argyll Mansions, George street
Campbell, Major, Kilchrenan House
Campbell, Miss, Corven, South Connel
Campbell, Miss, teacher, Kilmore
Campbell, Miss, Park House
Campbell, Miss, Tigh-na-Coille
Campbell, Mrs, 24 Alexandra place
Campbell, Mrs, Glencruitten road
Campbell, Mrs, Rockfield road
Campbell, Mrs J., South Connel
Campbell, Mrs, View Bank Villa, Dalriach
Carmichael, Miss, Rockfield road
Carmichael, Mrs, Dunuaran road
Chalmer, R., Alt-na-Craig House
Chalmers, A. M., Kilbowie Lodge
Clark, Misses, Helenslee Villa, Dalriach
Coats, Miss, 5 Victoria place
Collie, J., Dunollie road
Constable, Mrs, Carraig Etta, South Connel
Constable, Mrs, Ardconnell terrace
Corson, D., Ardconnell
Crawford, Misses, Duncraggan road
Cullen, M. E., Ardconnell road
Cunningham, Jas., 1 Victoria crescent
Currie, Dr A., Rosebank, Albert road
Dalgleish, J., Coalas Villa, Connel Ferry
Dissilduff, J., 110 George st.
Duff, P. B. R., 1 Victoria place
Ellard, Misses, Loyolla Villa
Falconer, Mrs, Ardblair, Albert road
Farquhar, Lady, Dungrianach House
Forbes, J. D., Thornloe, Albert road
Forbes, Mrs, Achaneseig, South Connel
Galbraith, Jas., Fernlea House
Galloway, D., Nursery road
Gardner, Mrs, 8 Columba terrace
Graham, D., Annandale, Longsdale
Gray, Jas. Scott, The Rowans
Guthrie, Mrs, Rughriach Villa, South Connel
Guy, Dr J. A. C., Soroba road
Harvie, D. W., 78 George st.
Henry, S. F., Rockfield road
Hunter, D., The Pines
Hutton, Miss, Daisy Bank Villa, Dalriach
Jardine, And., Benvoulin road
Jolly, Chas. R., Hawthornbank, Dalriach road
Kennedy, Mrs, Corran, Esplanade
Kennedy, Mrs, St Elmo, Benvoulin road
Kerr, Mrs, Albany terrace
Kilgour, Miss, Glencruitten road
Kilgour, Mrs, Gallanach road
Kirkwood, Mrs, 24 Alexandra place
Knox, Mrs, Achnamara, Esplanade
Livingston, Mrs, London Villa, Dalriach
Macaulay, Mrs, Albert road
MacCallum, Rev. D. A., St Oran's Manse, South Connel
M'Callum, Miss, teacher, Kerrera
M'Coll, Mrs, 3 Strathaven terrace
M'Cowan, Mrs, Dunheanish Villa
M'Cowan, Hugh, Lochvoil Villa
M'Culloch, D., Burnbank, Dalriach
M'Donald, A., Hollymount Villa, Dalriach
M'Donald, Angus, Nursery road
M'Donald, Dr D., 2 Victoria crescent
M'Donald, H., Keppoch
Macdonald, Henry L., of Dunach
M'Donald, Misses, Springbank Villa, Conn l Ferry
M'Donald, Miss, Craig Ho., Albert rd.
M'Donald, Wm., 4 John st.
Macdougall of Macdougall, Dunollie House
M'Dougall, Duncan, Glenmore road
M'Dougall, J., Dumfraooh Villa, Dalriach
M'Dougall, J., Dunollie road
M'Dougall, J. B., 21 Argyll square
MacDougall, Lady, of Gallanach
M'Dougall, Miss, Crescent road
M'Dougall, Miss, Ivy Bank Villa
M'Farlane, R., Glengyle Villa, South Connel
Macfarlane, J., 24 Alexandra place
M'Gilvray, J. W., Albert road
M'Intyre, D., Balmoral Villa
M'Intyre, George A., Bank House, Stevenson street
M'Intyre, J., George st.
M'Isaac, A., Corriebeg, Connel Ferry
M'Iver, Miss, 2 Strathaven terrace
Mackay, A., of Glencruitten
Mackay, Alex., Longistan road
MacKay, D. R., Barriemore, Esplanade
MacKay, Duncan, Hamewith, Battery road
M'Kay, Hugh, Gallanach road
M'Kay, Mrs, Glenmore road
M'Kechnie, Miss, Ardlussa, Battery rd.
Mackenzie, Bishop, Ardconnel Lodge
MacKenzie, Rev. N., Tullochard, Laurel road
M'Keracher, Rev. M., St Columba Manse, Dalriach
M'Kerchar, J. L., Bellevue, Dalriach
M'Killop, H. C., Kilchurn, Albany st.
M'Kinnon, Miss, Dunallan Cottage, Connel Ferry
MacKinnon, Mrs, Broompark House
M'Laine, A., Rockfield road
M'Lean, Capt. C. L., Ganavan House
M'Lean, D. C., Nursery road
Maclean, Mrs, Manor House
M'Lean, Mrs, Rockfield road
MacLellan, Miss, teacher, Strontoiller
M'Leod, A., Rector, Ardconnell ter.
M'Leod, Mrs, Benvoulin road
M'Leod, Mrs, Raasay Lodge
M'Leod, Rev. M., Ardconnell terrace
M'Lucas, Mrs, Dunollie road
M'Millan, D., Ardconnell terrace
M'Millan, J., Dunollie road
M'Millan, Miss, Mount Pleasant, Connel Ferry
M'Murdo, Wm., Dunollie road
M'Phail, Mrs, Dunollie road
M'Pherson, Miss, 2 Victoria place
M'Rae, Kenneth, Seaforth Villa
M'Vicar, R. A., Dunollie road
Mair, J., The Haven, Dalriach road
Menzies, Miss, Avondale Villa
Mitchell, A. C., Moleigh House, Dalriach
Monteith, W., Duncraggan road
Monteith, Wm., Ardconnell terrace
Moore, Miss, Glencairn Lodge
Munro, Andrew, banker, 6 Argyll sq.
Munro, D. W., Longistan road
Munro, J., Croft road
Murray, Miss, Etive Cot., Connel Ferry
Murray, Rev. John, Manse, Dunuaran road
Nisbet, Misses, Claremont Villa
Patten, Mrs, Soroba House
Porter, Mrs, Glencampa house
Queree, Misses, Nursery road
Rankin, Miss, Wellpark House
Rankin, Lady, South Connel
Riddle, Mrs, Croft road
Robertson, Dr A., Braehead Villa, Albert road
Ross, Rev. A. M., Rockfield road
Sarel, C. W., of Lerages
Shairp, Alex. C., Ardentrive Villa, Kerrera
Shairp, Mrs, Craigdhu
Sinclair, Mrs, Benvoulin road
Skinner, Hugh, Roseneath Villa, Dalriach
Skinner, J. M., Ardconnell road
Skinner, Mrs, Longistan road
Skinner, Wm., banker, 26 George st.
Smith, Mrs M., Crescent road
Steedman, Mrs, Corran, Esplanade
Stevenson, Mrs, Firgrove Villa
Stewart, D., Heatherfield, Albert road
Stewart, Mrs, 6 Strathaven terrace
Stewart, P., banker, Alexandra road
Stobart, W. R., of Muasdale
Tongue, The Very Rev. G. P., The Rectory, Dunollie road
Tulloch, Capt. D., Argyll Mansions, George street
Vass, Mrs, Corranmore Villa
Wall, Allan, George st.
Watt, Mrs, Glencruitten road
Whyte, Rev. J. T. J., Soroba road
Wilkie, Misses, Glenburnie, Corran, Esplanade
Wilson, Wm., 24 Alexandra place
Young, Rev. J., Manse, Dalriach

PENNYGOWN & TOROSAY (Parish) ISLAND OF MULL

Corbett, Mrs, Lochbuie House
Gardyne, Lieut.-Col. C. G., of Glenforse
Guthrie, Mrs, of Torosay and Scalastle
Livingstone, Rev. H., The Manse, Torosay
Lyon, Mrs, of Ardura
MacDonald, Dr R., Inverinate, Salen
Macfarlane, A., Aros View, Salen
M'Intyre, Rev. J., The Manse, Kinlochspelve
Mackinnon, Miss, teacher, Croggan
M'Lachlan, Miss C., teacher, Lochdonhead

Pennygown and Torosay—ctd.

M'Lean, Sir—, Duart Castle
M'Phail, Mrs, Salen
MacRae, Rev. A. D., Manse, Salen
Massereene & Ferrard, Viscount, Knock (Shooting Lodge)
Melles, Joseph W., of Gruline
Motherwell, Miss, Portmore House, Salen
Ross, Mrs, teacher, Kinlochspelve

SADDELL & SKIPNESS (Parish)
PORT ELLEN (ISLAY)
Postal Address—CARRADALE PIER S.O.

Baker, Rev. J. A. A., Manse, Barmolloch
Cameron, Dr, Monaruadh Ho., Carradale
Campbell, J. M'Leod, Saddell
Elliot, Mrs, teacher, Sporasaig
Ferguson, Miss, teacher, Skipness
Galbraith, Mrs, Ardcarach, Carradale
Gray, Mrs, of Cour
Hall, Major Wm. M., of Torrisdale, Torrisdale Castle
M'Diarmid, Mrs, teacher, Saddell
Mackenzie, Maj. Wm., of Carradale
Mitchel, A., teacher, Carradale
Paterson, Mrs, Kilbrannan Villa, Carradale
Paterson, W., Bayview, Carradale

SMALL ISLES (GREENOCK).

See under Inverness-shire.

SOUTHEND (Parish)
Post Town—CAMPBELTOWN

Andrew, Miss, Mariefield Villa, Muneroy
Argyll, Her Grace the Duchess of, Macharioch
Cameron, Jas., teacher, Southend
M'Vicar, Rev. Angus J., The Manse
Niven, Dr J., Dunaverty Ho., Muneroy
Parsons, Mrs, of Carskiey
Redpath, Rev. Thos., St Columbas Manse
Young, Miss, teacher, Glenbreckrie

SOUTH KNAPDALE

(See under Ardrishaig.)

STRACHUR (ARGYLLSHIRE)

Armstrong, And., Ardlaverock Villa
Buchanan, Sir G. S., Lr. Kilkatrine, St Catherines
Campbell, Miss, of Strachur
Culbert, Misses, Laurel Bank Villa
Gillies, Rev. Wm., The Manse
Lake, D., Inverleanham, St Catherines
M'Allister, A., Dalnacraig
M'Ewan, Rev. J. W., Ashbrook, Strachur Bay
M'Intyre, Miss, teacher, St Catherines
Maclennan, Dr F. P., Woodside Cot.
Mackie, Jas., jun., Ardnagowan
Muil, Mrs, Plaintree, Creggan
Oliphant, Rev. J. M., U.F. Manse
Parker, H. M. D., Tighcluaran, Strachur
Scott, Miss, Seacliff
Steuart, Maj. C. B., Tighnamdaroch, St Catherines
Stobie, G. D., Beech Villa

STRATHLACHLAN (ARGYLLSHIRE)

Crawford, Miss, Springburn House
Maclachlan, John, of Maclachlan
Murray, Miss, teacher, Strathlachlan

TARBERT (LOCH FYNE)

Black, Mrs, Ingleside House
Blair, D., Glenorchy Villa
Couper, J., banker, Harbour st.
Dickie, Mrs, Dunivaig
Graham, Misses, Strongarbh House
Graham, Mrs, East Heathfield
Irving, Jas., teacher, West Heathfield
Latham, W. B., Kilblain
Lindsay, T., headmaster, Baluachrach
Livingstone, Miss, teacher, Whitehouse
M'Alpine, Robt., of Glenreasdell
M'Callien, Wm., Glenorchy Villa
M'Gregor, Miss, teacher, Clachan
Mackinnon, Duncan, of Loup., Balinakill
M'Lean, Angus, Brecklarach Villa
MacNab, Rev. W., Manse, Clachan
Methven, H. F., Rhu House
Mitchell, Mrs, Maryville Villa
Pollok, Mrs, of Ronachan
Turner, Miss, Gartnagrenach House

TAYNUILT

(See under Ardchattan Parish.)

TIGHNABRUAICH (P.T.)

Anderson, Miss, Allt-Biag, Auchenlochan
Barr, T., Altafearn Villa, Kames
Black, R. W., Ardvar, Auchenlochan
Blackwell, A. S., Craigandaraich
Blair, Mrs, Gortean Beag, Kames
Cameron, Rev. Hector, Manse, Kilfinan
Campbell, Donald, teacher, Tighnabruaich
Clark, F. W. F., of Glen Caladh
Clark, R. H. I., West Maroh House
Cooke, John, Augusta Cot., Inans
Cowan, Donald, Tighnafeolan
Crawford, Mrs, Glenfern Villa, Inans
Crombie, C. R., Craigard House
Dawson, John, Euroa Villa, Inans
Ferguson, Misses, Kilfinan
Ferguson, Mrs, Tighanduin House
Gilchrist, Miss, The Chalet
Gillies, N. P., Kames
Harkness, Mrs, Ehubaan
Hervey, Mrs, Elm Bank, Auchenlochan
Irvine, Mrs, Auchenlochan
Jameson, Misses, Medrox Villa, Inans
Jones, Miss, Noddfa, Auchenlochan
M'Auslane, Misses, Ardlamont road, Kames
M'Bride, N., Glenelg House
M'Callum, Misses, Auchenlochan Ho.
M'Callum, Mrs, Mount Pleasant, Inans
M'Corquodale, Miss, Alderwood, Kames
Macdonald, R., Craigengower
M'Farlane, Miss, Auchenlochan
M'Fie, Miss, Violet Grove
MacGilvray, W. H. J., Nethercraigs
M'Intosh, Miss, Auchenlochan
M'Intosh, Miss, teacher, Millhouse
M'Kellar, Mrs, Tigheaglaish
M'Kenzie, C., Lincluden Villa, Inans
Mackieson, Mrs, Copeswood, Auchenlochan
M'Lachlan, Duncan, Sidney Villa
M'Laren, Mrs, Ashcliffe Villa
Macra, Miss, Dunmar
MacRae, Miss, Barnlongart Cottage
MacRae-Gilstrap, Lt.-Col. John, of Ballimore
M'Vean, John T., Woodend Cottage, Kames
Mallett, Mrs, Tighnacoillie
Millar, Samuel, of Inans
Munro, Robt. A., Sherbrooke Villa
Nichol, Donald N., Ardmannock
Paterson, A. S., Tighanuilt
Paton, Misses, Mountainside Villa
Rae-Brown, Thos., Upper grove
Reid, Mrs, Thorncliffe House
Richardson, G. G., Toberdhu House
Ritchie, Miss H. T., The Hollies, Auchenlochan
Sanderson, A. N., Sunnycraig Cottage
Simpson, C. J., Hillside Cottage, Auchenlochan
Slorach, Miss, teacher, Ardlamont
Smith, Mrs, Stroncarraig
Sommerville, Rev. J. A., Manse, Auchenlochan
Stalker, D., Claonaig Cottage, Inans
Stalker, Miss, teacher, Otter
Stirling, W., Dalshian, Auchenlochan
Sutherland, Mrs, Braehead Cottage
Terrace, John, T., The Manor, Inans
Thomson, Dr G. L., The Shieling
Thomson, Rev. R. B., U.F. Church Manse
Tullach, Rev. Jas. A., Manse, Kames
Turnbull, Misses, Rosebank Villa
Turner, Miss, Wellpark Villa
Turner, Mrs M., Rowantree Villa, Kames
Turner, Mrs, Tigh-a-Mhonaidh, Kames
Ure, Mrs, Laurel Bank, Auchenlochan
Urie, M., Dunsyre Villa, Auchenlochan
Watson, R. & W., Ardlamont House
Watson, J. H., Craig Cot., Ardlamont
Watt, John (trs. of), Lizabuck
Watt, Mrs, Inglewood Villa
Whyte, Miss, teacher, Kilfinan
Williamson, Alex. Eden Kerry
Williamson, Robt., Ravenswood
Wray, Rev. H. H., Manse, Tighnabruaich

TIREE (Island)
Post Town—OBAN

Hunter, Dr D. G., Baugh Ho., Scarinish
M'Donald, Rev. M., Manse, Hylipol
Macfarlane, Rev. D., Manse, Gott
Morrison, John R., teacher, Cornaigmore
Nisbet, Miss, teacher, Scarinish
Wilson, Miss, teacher, Ballimartin

TOBERMORY

(See under Kilninian and Kilmore Parishes.)

ARGYLLSHIRE FARMERS

NOTE.—This list includes Farmers paying a yearly rental of £50 upwards.

P.T. (Post Town). For postal addresses in some districts, it may not be necessary to give the name of the parish, but the name of the County should be given.

ARDCHATTAN AND MUCKAIRN (Parish)

Post Town—OBAN

Baird, John, Taraphocan
Bannatyne, Arch. C., North Ledaig
Beattie, Messrs, Ballure, Ledaig
Brown, W. E. S., Gleno
Buchanan, D., Glenketland
Buchanan, Duncan, Shianvallie
Buchanan, Wm. B., Achnaba
Cameron, D., Stronafine
Cameron, Donald, Dalintober
Cameron, Messrs, Inion
Gillespie, Dun. & Don., West Ferlochan
Gunn, Hector, Taynuilt
Kennedy, A., East Achnacremore
Lees-Milne, D., Achnacreebeg
Lees-Milne, Mrs, Ardochy
Lindsay, Alex., North Connel
M'Callum, D. and R. F., Dallachulish
MacCallum, D. & M., Lochanabeith
M'Callum, J., Achinreir
M'Coll, Jas., Keil
M'Donald, John, West Achnacremore
M'Donald, T. M., Achnahanait, Kirktown
M'Gill, Alex., Lakefield
M'Gillivray, D., Barcaldine
Macgregor, Messrs, Blarcreen
M'Intyre, A. B., North Lochnell
M'Lean, A., Lochnell
M'Leod, R. U., Airds Bay, Taynuilt
M'Millan, J., Daill
M'Phail, Hugh, Achaleven
Stanhope, J. M. S., Glenure
Stewart, A. J., Culchanan

ARDGOUR (ARGYLLSHIRE)

M'Lean, J., Aryhulan
M'Naughton, Hugh, Sallachan

ARDNAMURCHAN (ARGYLLSHIRE)

Cameron, D. & D., Grigadale
Campbell, M., Resipole
Coltart, R. D., Achateny
Connell, Hugh, Gobshealach
M'Aulay, R. C., Achanellan
M'Kenzie, A. D., Swordle

CAMPBELTOWN (P.T.).

Armour, Donald, East Kilkeddan
Armour, John, East Backs
Armour, Mrs, East and West Machrihanish
Balloch, Wm., Achnanclach
Barbour, M. H., Laggs
Barker, A. V., Low Tirfergus
Broom, T. F., South Killellan
Campbell, Arch., Lecknacroibh
Clark, Robt., Low Crossiebeg
Crawford, R., East Parkfergus
Crawford, Robert, Lochsanish
Douglas, William, Knockbay
Dudgeon, G. E., Kildalloig
Gilchrist, Duncan, East Trodigal
Gilchrist, Mrs, Mingarry
Gillies, Daniel, Ballygreggan
Graham, Dugald, West Backs
Graham, Alex., jun., Tonrioch
Johnston, Wm., Oatfield
Kelly, Archibald, Whitehill
Kelly, Duncan, Auchencorvie
M'Arthur, Mrs, Lagnacraig
M'Ewing, J. & J., West Trodigal
M'Lean, Alex., Upper Ranachan
M'Millan, And., Little Kilkerran
M'Millan, Misses, Summerhill
M'Nab, N. & P., High Tirfergus
M'Nair, Hugh F., High Smerby
M'Nair, Jas., Shoreton of Smerby
M'Nair, Robert, Peninver
M'Phee, Jas., Pennygown
M'Sporran, Duncan, Low Knockrioch
M'Sporran, Messrs, Clochkeel
M'Sporran, Peter, Little Dalrioch
Mathieson, Alex., Gortnaglia
Millar, Dan G., East Darlochan
Miller, R., Kilkivan
Millar, Robert, Auchaleek
Miller, Robt., Kilwhipnach
Miller, Thos., Ballygreggan
Mitchell, Alexander, Aros
Mitchell, James, East Belloch
Mitchell, John, West Cheskan
Mitchell, Miss & Samuel, Dalavaddy
Mitchell, Robt., East Cheskan
Mitchell, Thomas, High Lossit
Page, A. R., Auchinhoan
Rae, George, Killellan Park
Ralston, Misses, Kilmichael
Ralston, W., East Drumlemble
Reid, Arch., Low Glenranskill
Reid, Jas., Calliburn
Russell, A. & J., Auchinbreck
Russel, Mrs, & Son, Knocknaha
Semple, J. R. M., Ballochgair
Sillars, Daniel, West Skeroblingary
Sinclair, Jas., High Peninver
Smith, Andrew, of Drumore
Smith, David, High Knockrioch
Smith, David, Bleachfield
Smith, John M. Knockanty
Smith, Wm., Milton of Smerby
Smith, Wm., North Craigs
Stewart, A. & A., Torchoillean
Stewart, Arch., Ugadale
Stewart, William, West Darlochan
Wallace, Mrs, West Drumlemble
Wallace, Robt. M., Ardnacross
Watson, David, Low Ranachan
Watson, Mrs M., East Hillside
Weir, John, Gallowhill
Weir, Robert, Durie
Welsh, R. J., Drumgarbh
Wilson, P. & J., Crosshill
Young, Thomas, Glencraig

COLL (P.T. OBAN)

Campbell, C. B., Caolis
Irvine, T., Arileod
Kennedy, Messrs, Friesland
Macdonald, Malcolm, Loanban
M'Fadyen, John, Ballyhaugh
M'Fadyen, L. & A., Ballard
M'Lean, J. D. & B., Totronald
M'Lean, John, Arinagowr
M'Rae, Jas., Cornaigmore
Nicholson, Don, Grishipoll
Paterson, John & Robert, Arinabost
Paterson, John & Jas., Gallanach
Stewart, Chas. E., of Coll, Kilbride

COLONSAY (ARGYLLSHIRE)

Brown, Dugald, Kiloran
Clark, Misses, Scalasaig
M'Kinnon, Misses, Baleruminduhh
M'Neill, A. A., Balnahard
M'Neill, D. & A., Baleruminmore
M'Neill, M., Oransay
M'Neill, R., Machrins
M'Phee, Neil, Scruiten

CRAIGNISH (Parish)

Post Town—LOCHGILPHEAD

Bruce, Colin, Craigdhu
Cameron, Dun., South Corranmore
Craignish Estate Co., Auchinarnich
Davidson, Thos., Garraron
Johnston, John, Soroba
Livingstone, A., Kirkton
Livingstone, Robert, Lergychoniebeg
M'Gilp, D., Corranbeg
M'Kenzie, Mrs R., Kilbride
M'Larty, Alexander, Hill Park
M'Larty, Arch., Gartcharran
M'Larty, Messrs, Baroneill
M'Lean, A., Lergoiliegan
M'Lullich, A., & Sons, Barichbeyan
Shaw, Robert, Lergychoniemore
Stewart, J., Baracken
Whyte, John, North Corranmore

DUNOON (P.T.)

Bryden, Robt., Rashfield
Crawford, Alex., Stonefield, Kilmun
Fraser, James, Inverchapel, Kilmun
Hardie, Jas. S., Stronchullin
Helm, Mrs, Barnacabber
Hewitson, W. & J., Blairmore
Johnstone, Thos. H., Dunloskin
Lamont, A. & R., Killellan
Lamont, Alexander, Auchamore
Lamont, John, Achawilline
Lyle, Jas., Achafuar, by Toward
M'Intyre, Mrs, Glenlean
M'Intyre, D., Corrach
Mundell, David, Ardnadam, Sandbank
Mundell, John, Toward Point
Mundell, Mrs, Dalilongart
Newbigging, D. R., Clachaig
Robertson, Duncan, Toward Nuilt
Scott, John, Corlarach
Spier, Robert, Orchard, by Kilmun
Storie, Thos., Kilbride
Whyte, D. C., Glenmasson
Wilson, J., Knockamillie

GIGHA & CARA (ARGYLLSHIRE)

Allan, Angus, South Drimachro
Andrew, J., Drimyeonmore
Bannatyne, A. B., Tarbert
M'Donald, John, North Drimachro
M'Donald, Malcolm, Leim
M'Donald, Mrs, Island of Cara
M'Kinnon, Neil, North Ardmenish
M'Sporran, Jas., Achamore
Sinclair, Peter, Ardlamy
Stewart, R., Drimyeonbeg
Wilkieson, Arch., Achavinish

GLASSARY (Parish)

Post Town—LOCHGILPHEAD

Andrew, Matthew, Drimvore
Black, Messrs, Torbhlaren
Boyd, G. & C., Auchnashellach
Brodie, John, Auchoish
Cameron, Arch., Duchernan
Campbell, D., Braevallich Moor
Campbell, J. G., Castleton
Craig, Alex., Carrick
Craig, Hugh, Stronalbanach
Craig, H., Kilnichaelbeg
Craig, M. H., Barr
Craig, Thomas, Gortenronich
Ferguson, Colin, Lechuary
Gargan, R., Cairnbaan
Kinghorn, J. P., Barnakill

Glassary—continued.

Livingston, Messrs, G. & W., West Fernoch
M'Arthur, Arch., Kilmory
M'Arthur, A. & P., Auchnabrech
M'Arthur, Donald, Feorline
Macaulay, R. H., Kirnan
M'Calman, Hugh, Monydrain
M'Farlane, D. & A., Badden, Lochgilphead
M'Kechnie, Angus, Barmalloch
M'Kinnon, Robt., Dunadd
Maclachlan, J. (Reps. of), Kilbride
M'Lachlan, Messrs, Stroneskar
M'Lachlan, Neil, Knock
M'Neill, Neill, Dunamuck
M'Vicar, J., Dupine
M'Vicar, Niven, Knockalva
Mitchell, Arch., Killinochonoch
Parsons, Mrs., Achnaba
Paterson, Robert, Goatfield
Paterson, John, Balliemore
Richmond, L., Finiechurn
Smith, Alex., Kilmichael

GLENORCHY (DALMALLY, ARGYLLSHIRE)

Bannatyne, J. & W. J., East Achnacarron
Brown, G. M., Ichrachan
Burnett, T. L. F., Ballimore, Ardbrecknish
Campbell, Donald, Accurrach
Chapman, Mrs, Fanans
Crerar, Alex., Brackley
Crerar, Alex., Edendonich
Haggart, Jas., Arichastlich
Macarthur, D. G., Barbreck
M'Arthur, Alastair, Tervine
M'Dougall, Arch., Achnafalloch
MacLaren, A. C., Succoth
M'Lean, N., Blarachorine
Orr, D. Roy, Arrivain
Robertson, Alex., Low Kinkreckine
Robertson, Peter J., Duiletter
Scott, Messrs, Craig
Smith, D., Achallader
Stewart, J. C., Corryghoil by Dalmally

INVERARAY (P.T.)

Campbell, Messrs, Kilblaan
Ferguson, John, Pennymore
Lang, J., Dalchenna
M'Arthur, Donald & John, Ballintyre
M'Arthur & Graham, Killean
M'Coll, Duncan, Clonary
M'Dougall, Arch., North Craleckan
M'Intyre, Duncan, Leenambaan
M'Intyre, Hugh, North Tullich
M'Kinnon, Alexander, Carloonan
M'Kean, John, Drimlee
M'Lachlan, Chas., Benbuie
M'Vicar, Fergus, Drimfern
Morrison, Mrs, Sallachary
Munro, Angus, South Tullich
Tannahill, Fred., Maam

INVERCHAOLAIN (ARGYLLSHIRE)

Barr, Hugh A., Auchinbreck
Baxter, Mrs, Fernoch
Fisher, J. & N., Strone
Lamont, Alex & Robt., Little Ardyne
Lamont, J., South Ardyne
M'Corkindale, A., Glenstriven, Toward
M'Intyre, Andrew, Upper Aldgaltrig
M'Intyre, A., Ardentaive
M'Kay, Jas., Craigendive
M'Lean, John, Glaick, Colintraive
M'Neil, John, Southhall
Paton, Jas. N., Balliemore

JURA, ISLE OF (ARGYLLSHIRE)

Campbell, James & Colin, Lagg
Keith, N., Crackaig
M'Kechnie, D., Sanaig
M'Lean, John, Faolin

KILBRANDON (Parish)
Post Town—OBAN

Campbell, Donald, Balvicar
Campbell, J., Ardlarach
Fletcher, John, Ardencaple
Henderson, Miss, Kilchoan
Livingstone, J., Leccamore
Livingstone, Messrs, Bardrishaig
M'Askill, A., Barnacarry
M'Coll, Duncan, Clachandhu
M'Coll, John, Winterton
M'Donald, John, Ballechuan
M'Innes, D. & J., Oban Seil
M'Innes, M. & D., Ballycastle
MacKinnon, Miss, Torsay Luing
M'Lachlan, A., Ardinamir
M'Lachlan, D., East and West Ardfads
M'Larty, D., Ardshellach
M'Lean, Duncan, Achnahulin
Stewart, John, Kilbride
Tyson, Thos., Kilchattan

KILCALMONELL (Parish)
P.T.—TARBERT, LOCH FYNE

Black, Donald H., Stewartfield
Dewar, Duncan, Arivore
Glen, Jas., Stronafenaig
M'Alpine, Robert, Grassfield
M'Dougall, Neil, Dunskeig
Mackay, Jas. N., Achaglas
M'Kinlay, R. H., Corran
Mackinnon, A., South Ronachan
M'Kinnon, Robt., Refluich
Mackinnon, Wm., Anchinafaud
Mundell, Messrs, Achnacarnan
Turner, Miss, Kilchamaig

KILCHOMAN (Parish)
P.T.—PORT CHARLOTTE, ISLAY

Anderson & M'Arthur, Kelsay
Bell, John, Cairndonachy
Binnie, John, Kilchoman
Campbell, John & C., Octofad
Campbell, W. R., Gruinart
Clark, Arch., Craigfad
Clark, Mrs, Sanaigmore
Currie, Archibald, Conispy
Ferguson, Alex., Tormisdale
Ferguson, Arch., Tormisdale
Gillespie, J., Sunderland
Henry, W. C., Bruichladdich
Keith, D. & D., Cultorsay
Kirkland, D., Lergbaw
M'Dermid & M'Indeor, Messrs, Gruinart
M'Dermid, Mrs, Gortanachurn
M'Dermid, Messrs, Neraboll
M'Eachern, Allan & Wm., Smaull
M'Eachran, Donald, Leckgruinart
MacEachran, J., Ardnave
MacEachern & Currie, Coulabus
M'Gillivray, Neil & And., Easter Ellister
M'Gregor, Donald, Gartachara
M'Lachlan, Angus C., Ballinaby
M'Lachlan, Duncan, Coull
M'Lachlan, P., Brybruaich
M'Lean, Messrs, Coille
M'Lean, Mrs & Arch., Conispy
M'Lellan, Angus, Kilnave
M'Lellan, D. & N., Corsapoll
M'Lellan, John, Kilnave
M'Millan, M., Gruinart
M'Nab, P. & W., Lossit-Rhinns
M'Nicol, J. & M., Conispy
M'Phee, Don., Kindrochid
M'Taggart, D., Kilchiaran
M'Taggart, Jas., Torronich
M'Taggart, Malcolm, Octamore
Morrison, J. G., Craigens
Shaw, Don., East Kindrochid

KILCHRENAN AND DALAVICH (ARGYLLSHIRE)

Campbell, D. & D., Upper Achachenna
Campbell, Ian, Barmaddy
Currie, J. J., Maolachy
Leitch, Donald, Fernoch
M'Ewan, D., Lower Achachenna
M'Millan, H. S., Balliemeanoch
M'Phee, Malcolm, Sonachan
Munro, Jas., Upper Sonachan

KILDALTON (Parish)
P.T.—PORT ELLEN, ISLAY

Allan, Messrs, Calumkill
Bell, Alex., Cragabus
Calder, Alex., Coilabus
Campbell, Andrew, Giol
Campbell, Angus, Kennabus
Campbell, Duncan, Strennish
Campbell, Jas., Fangdhu
Cunningham, Mrs, Ardbeg
Currie, Malcolm, Lower Killeyan
Dickie, Mrs, Lagavullin
Fraser, Archibald, Glenmachrie
Gemmell, William, Cornabus
Hunter, L., Glenegedale
Johnstone, D., & Co., Laphroaig
Kerr, Hugh, Laorin
M'Cormick, John, Kintour
M'Dougall, John, Portantruain
M'Intyre, Duncan, Imrivail, Port Ellen
M'Lellan, D. & R., Torra
M'Lellan, M. & D., Cragabus
M'Millar, F., Castlehill
Mactaggart, Jas., Kintra
Morrison, Robt., Upper Killeyan
Morrison, James, Ardtalla
Sinclair, Donald, Coilabus
Smillie, John C., Trudernish
Sword, J. C., Duich

KILFINAN (Parish)
Post Town—TIGHNABRUAICH

Anderson, Messrs, Largiemore
Campbell, Mrs, Crevonachan
Crawford, Robt. W., Point
Cumming, Jas., W. & E. Lindsaig
M'Callum, H., of Kames
M'Leod, Neil, Kilfinan
Macrae, Donald, Acharossan
Millar, P., Craignafeich
Munro, Messrs, Port-a-Bbaide
Murray, R., Inveryne
Nicholson, N., Achagoyle
Nicolson, H., Achadalvory
Nicolson, Malcolm, Fearnoch
Nicolson, T. R., Corra
Nicolson, T. & G., Kildavaig
Paterson, Neil, Drum
Scott, John, Stillaig
Thomson, D. & A., Meldalloch
Watson, B. & W., Kilbride
White, J. & N., Ardmarnock

KILFINICHEN (MULL, ARGYLLSHIRE)

Gordon, Wm., Feorline
Hardwick, V. P. T., Torrans
M'Corkindale, A. & L. H., Saorphein
Macinnes, Peter, Culburgh
M'Keand, Peter, Scoor
M'Niven, Neil & Donald, Fidden
M'Niven, Hector, West End, Iona
Robb, C. L., Kenloch
Robson, Angus, Gribune
Watson, B., Tavool
Yeaman, J. A., Kilfinichen

KILLAROW & KILMENY (Parish)
P.T.—BOWMORE, ISLAY

Barr, Robt., jun., Ronnachmore
Bell, Duncan, Kilmany
Caldwell, Mrs, Gortanilvorrie
Campbell, A. W., Torrabolls
Campbell, Duncan, Lossit
Campbell, John (Heirs of), Ayen
Campbell, Wm., Kilmeny
Christie & Sons, Octovullin
Currie, Hugh, Ardnahoe
Fletcher, Hugh A. & Donald, Persabus
Galbraith, David, Kilinan
Gillespie, D., Eskinish
Gillespie, Messrs, Scarrabus
M'Cormick, G., Keills
M'Dougall, D., Keppols
M'Dougall, Wm., Auchnaclach
M'Eachern, John, Mid Carrabus
M'Fadyen, Walter, Ballitarsin
M'Geachy, A., Skerrols
M'Geachy, John, Keppolsmore
M'Gibbon, Mrs, Cattadale
M'Gill, Neil, Gartloist
M'Gillivray, D., Eskinish
MacGillivary, Neil, Knockdon
M'Gilvray, John, West Carrabus
M'Indeor, Messrs, Balole
M'Intyre, Messrs, Staoisha
M'Intyre, Miss & R., Bridgend
M'Kay, J. & D. (heirs of), Eskinish
M'Kerrell, N. & J., Ardlaroch
M'Kinnon, D. & H., Bunanuilt
M'Lellan, Angus, Cruach
M'Lellan, H. & J., Barr
M'Lellan, P. & R., Laggan
M'Lugash, Duncan, Ballimartin
M'Lugash, Neil (Heirs of), Gartachrossen
M'Lugash, Ronald, Koidale
M'Millan, H., Cruach and Tallant
M'Millan, Jas., Gartmain
M'Millan, John, Tallant
M'Millan, Messrs, Eorrabus
M'Naughton, Donald, Loanbaan
M'Phater, Charles, Tallant
M'Pherson, Arch. & Hugh, Claggenerarach
M'Taggart, Donald, Lyrabus
Morrison, John G., Gortantaoid
Simpson, Matthew, Woodend
Smith, Dugald & Peter, Tiervagain
Smith, Peter, Lower Corrary
Smith, Robt., Neriby
Taylor, John, Mullindry
Weir, Alex. Anderson, Finlaggan
Welsh, John, Bunanuisg

KILLEAN AND KILKENZIE (ARGYLLSHIRE)

Armour, Ale. S. & W. J., Killocraw
Armour, Arch., Killarow
Bennett, S., Arnicle
Black, Gilbert, Killean
Black, J. J., Tangy
Campbell, Alex., South Muasdale
Clark, A. P., Kilmaluaig
Clark, Messrs, Glencreggan
Currie, Robt., Ballure
Gilchrist, Daniel, Cleongart
Gilchrist, Mrs, North Ballevain
Gilchrist, David, East Ballevain
Helm, A., Corrylach
Jackson, Wm., Ballochantuy
Langlands, Matthew, Glenbarr Mains
Littleson, Peter, High Killigruer
M'Conachy, Duncan, Tangymail
M'Corquodale, Arch., Upper Barr
M'Donald, John, South Beachmore
M'Donald, John, Cultnar
Macdonald, M., Beachmeanach
M'Dougall, D. & J., High Beachar
M'Dougall, M. & D., Dalkeith
M'Geachy, Donald, North Crubasdale
M'Kendrick, H., Colluska
M'Kinnon, Duncan, Roshill
Mackinnon, J., Lenagboyach
M'Kinven, Neil, Tayinloan
M'Lachlan, Alex., North Beachmore
M'Lachlan, D., High Dunashry
M'Lachlan, John, South Crubasdale
M'Lean, Duncan, North Kilmaho
M'Millan, D. & A., Low Clachaig
M'Millan, Jas., Largisbeg
M'Murchy, Neil & Peter, Putechantuy
M'Phail, Adam, Skernish
M'Sporran, M., Low Dunaskry
Mitchell, Dugald, Largiemore
Mitchell, Thos., Langa
Park, Thos., Charlottan
Ralston, Thos., Barlea
Revie, J. & A., Tangytavil
Revie, Peter, jun., North Lagalgarve
Russell, John, Skeroblinard
Semple, Jas., North Corputechan
Semple, Richard, Glenecardoch
Sheddan, Thomas, Achadaduie
Smith, M., Dalmore
Smith, Donald, Balnagleck
Smith, Donald, Drimlea
Smith, Malcolm, Ferry
Taylor, John, High Crubasdale
Watsham, F. H., Gortinanane
Watson, W. & D., North Muasdale
Young, Robt., Drum

KILMARTIN (ARGYLLSHIRE)

Campbell, J. and Geo., Carnasrimore
Drummond, Peter, Strathmore
Glendinning, Jas., Arichamish
Keith, Archibald A., Tibertich
M'Callum, J., Auchinellan
Macdougall, Dugald, Craigentervebeg
M'Lachlan, Messrs, Glenan
M'Larty, A. & A., Barranlanich
M'Nicol, J., jun., Slugganbottom
Richmond, Logan, Torran
Taylor, J. & H., Nether Largie

KILMODAN (Parish)
Post Town—TIGHNABRUAICH

Barr, Hugh A., Auchinbreck
Blair, M., Lephinkill
Buchanan, W., Ardachuple
Caldwell, D., Maymore
Campbell, John, Garvie
Crawford, Robt., Stronardran
Fleming, Alex., Bealachandrain
Leitch, Neil, Achadacherranmore
M'Intyre, A. & W., Kilbridemore
M'Kellar, A., Shellfield
M'Kellar, Wm., Achingarran
M'Naughton, Mrs, Achadachyearnbeg
M'Vicar, A., Kilbridebeg
Whyte, Messrs, Strondevan

KILMORE & KILBRIDE (Parish)
Post Town—OBAN

Allison, J., Gallanachmore
Arthur, Jas., Pennyfuir
Black, Wm., Soroba
Brown, John, Kilmore
Cameron, Allan, Ballygown
Cameron, John, Gallanachbeg
Campbell, Misses, Laggan
Colthart, John, Ardconnell
Colthart, John, Barranrioch
Corson, Thos., & Co., Ltd., Glenmore
Craig, John, Craigentaggart
Fraser, Jas. & Don., Ardachoirc
Lightbourne, Wm. (reps. of), Dalnacabeg
M'Arthur, Arch. & John, Torinturk
M'Arthur, John, Cologin
M'Coll, Dun., Lower Ardentallen
M'Coll, Dun., Nether Lerags
M'Coll, H. & A., Kilbride
M'Coll, Messrs, Balinoe
MacDonald, H. L., Dunach
M'Donald, Arch. J., Feochan
M'Gregor, Donald, Upper Soroba
M'Gregor, Messrs, Achavaich
M'Gregor, John, Strontoiller
M'Innes, John, Ballemorebeg
M'Innes, John, Slaterich
M'Innes, Malcolm, Ariogan
M'Intyre, Donald, Ardmore
M'Intyre, H. & D., Gylen park
M'Kenzie, A. D., Achalic
M'Millan, J. & A., Ardoran
M'Nab, Mrs, Kilbride
M'Phee, Charles, Kilchonich
M'Pherson, Alex., Connel Ferry
M'Pherson, Alex., Dunstaffnage
Macquarrie, L. N., Ardentrive
M'Rae, John, Ballemore
Nichol, T., Barnacarry
Sinclair, Hugh, Dunbeg
Stewart, Wm. J., Dalnacabeg
Stobart, W. R., of Muasdale
Struthers, Archibald, Dunolliebeg

KILNINIAN & KILMORE (Parish)
Post Town—TOBERMORY

Black, John, Cranich
Cameron, J. & G., Lagganulva
Campbell, A., Seribruadh
Compton, E. R. F., Torloisk
Dudgeon, Wm. C., Croaig
Galbraith, Arch., Kengharair
Galbraith, Messrs, Arnacross
Galbraith, N., Langamull
Gillott, G. S., Drimgigha
Macdonald, Malcolm, Calve
MacFadyen, D. & N., Oskamull
M'Fadyen, Lachlan & Neil, Kintallin
M'Gregor, D. & R., Glenaros
M'Innes, Hugh, Kilbrenan
Mackay, Messrs, Kellan
Mackinnon, J., Burg
Macmorran, R., of Treshnish
M'Phail, Wm., Ensay
MacRae, John, Killiechronan
Watson, Miss, of West Ardow

KILNINVER AND KILMELFORD (Parish)
Post Town—OBAN

Cameron, Robt., Tullich
Craig, Alexander, Lagganlochan
Craig, J., Altnacarmaig
Craig, J. T., Barachuil
Craig, M. & Wm., Glenbeg
Dow, Alex., Corrylorn
Inglis, J. D., Reray
M'Callum, A. & D., Innie
M'Callum, Duncan, Ardnahua
M'Diarmid, Archibald, Lagganmore
M'Dougall, Donald, Scammadale
M'Dougall, D. & A., Finnieglen
M'Innes, John, Lagganbeg
M'Innes, Messrs, Clachan
M'Nicol, Ronald, Kames
Nicol, A. F., Kilninver
Robertson, I. G., Bragleenmore

LISMORE AND APPIN (ARGYLLSHIRE)

Bain, Geo., Glackeriska
Bain, J. & A., Ardtur
Black, Arch., Clachan
Black, Messrs, Tirchoire
Buchanan, Duncan, Killean
Bullough, Mrs, of Fasnaclorch
Campbell, H., Gortenern
Campbell, Thos., Achara
Carmichael, Donald, Achuaran

Lismore and Appin—ctd.

Carmichael, Dugald, Fiart
Clement, James, Airds
Corson, Robert H., Bealach
Fairlie, J. B., Achtriachtan
Jackson, Alex., Portnacroish
Jackson, J., North Ardnachlach
Kennedy, D., Creigan by Oban
Livingston, J. & A., East Frackersaig
Livingstone, J. & D., West Frackersaig
M'Alpin, J., **Lurignish**
M'Coll, D., jun., South Achinduin
M'Coll, Donald, Mid Achinduin
M'Coll, Donald, Kilandrist
M'Coll, Duguld, Portastle
M'Corquodale, A., Coelard
M'Cowan, Don., Appin
MacDonald, Angus, Lagnaha
MacDonald, Messrs, Keil, Duror
M'Dougall, John, Achnacroish
M'Dougall, J., Balliveolan
M'Dougall, P., Balliveolan
M'Gilvray, Arch., Achauran
M'Gregor, A., Balure
M'Gregor, D. & D., Achaghour
M'Gregor, Dugald, Tirlaggan
M'Gregor, Hugh, Tirfuir
M'Innes, Dugald, Upper Ledgreanach
M'Intyre, D., Park
M'Intyre, Hugh, Ardsheal
MacKenzie, V., North Cuil
M'Kinnon, Mrs, North, Achinduin
M'Lean, Wm., **Acharn**
M'Millan, James, South Ardnaclach
Macpherson, Angus, Blarchascaig
M'Rae, J., Achnacone
Miller, John, Inverfolla
Shankland, John, **Kilcheran**
Skillen, J., Invercoe
Stewart, Alex. K., of Achnacon
Weir, Jas., Invernahyle

LOCHGOILHEAD (P.T.)

Armstrong, Robt., jun., Drimsyniebeg
Ballantyne, David, Carrick
Fletcher, M., Craigdaw
Forman, Geo., Corrow
Harley, Robert, Lettermay
M'Phail, D., Ardnahein
M'Vicar, Mrs, Laglinagartan
Weir, Messrs, Ardno, St Catherines, by Inveraray

MORVEN (ARGYLLSHIRE)

Cameron, A. F., Kinlochteagus
Fletcher, J. A., Laudale
Gordon, Mrs M. T., Drimnin Mains
M'Intyre, J., **Lochaline**
M'Lennan, D. J. & F. M., Mungostell
MacMillan, A., Achnasaul

NORTH KNAPDALE (Parish)
Post Town—LOCHGILPHEAD

Ballantyne, John, Kilmahumaig
Cameron, D., Arinafadbeg
Campbell, Colin, Carsaig
Gillies, Peter, Ardbeg
Graham & Campbell, Old Ulva
Graham, Malcolm, Blairintibberth
Graham, Neil, New Danna
Kerr, A., Keilmore
M'Arthur, J., Mid Danna
M'Callum, John, Bellanoch
M'Callum, John, Nether Fearnoch
M'Donald, Archibald, Kilmory
Macdonald, M., South Lechnabaan
M'Ewan, Peter, **Balure**
M'Gilp, J. & N., Arichonan
M'Gugan, Messrs, Barthormid
M'Leod, John, Gariob
M'Lullich, D., Drim-nan-Gall
M'Nair, A. & J., **Ashfield**
M'Nair, Messrs, Barnagadd
M'Neill, D., Dounie
Murdoch, Arch., Gallichoilly
Neill, Duncan F. D., Keilbeg

PENNYGOWN & TOROSAY (Parish)
ISLAND OF MULL

Bell, Arch., Auchnacraig
Campbell, Messrs, Java
Keith, Robert B., Glenbyre
Lennie, Duncan, Callichally
Livingstone, Allan, Croggan
M'Arthur, Messrs, Kilpatrick
M'Coll, D., Garmony
M'Intyre, Hugh, Ardindrochet
Mackay, D. G., Pennygown
Mackay, L., Laggan
M'Kay, W. H., Glens
M'Lean, D. & N., Derryguaig
M'Lean, Donald, Barrachandromen
Maclennan, Duncan, Kinlochapelvie
M'Phail, Arch. & Allan, Auchafurst
M'Phail, A. & N., Cameron
Merry, James, Gorston

SADDELL & SKIPNESS (Parish)
P. T.—CARRADALE PIER S.O.

Black, Arch., Lephinmore
Campbell, Keitb, **Auchinbreck**
Campbell, C. G. P., Lagganroaig
Campbell, P., Cleonaig
Campbell & Nicholson, Rhonadale
Durham, Wm., Cour
Graham, R. C., Cuilantrach
Graham, R. F., Altagalvais
M'Arthur, Don., Auchinrioch
M'Kinlay, Chas., Whitestone
M'Kinnon, Alexander, **Auchinsavil**
M'Lean, M., Brackley
M'Millan, A., Creggan
Macpherson, John, North Crossaig
M'Pherson, Malcolm, Orgaig
Mundell, John, Skipness
Paterson, **Arch., Mains**
Paterson, Mrs, Kilmichael
Semple, Duncan, Dippens
Semple, Henry, sen. & jun., **Guesdale**
Semple, Thos., Barmollach
Semple, R., High Ugadale
Young, G., North Ceolfine

SMALL ISLES (GREENOCK)

See under Inverness-shire.

SOUTHEND (Parish)
Post Town—CAMPBELTOWN

Aird, Mrs, Kilbride
Armour, Arch., Langholm
Barbour, David, Aucharua
Barbour, Jas. & John, Machribeg
Cameron, Arch. D., Carrine
Cameron, J., High Machrimore
Cameron, John, Gartavaich
Campbell, Arch., Laigh Rhemmil
Ferguson, A. D., Knockstaplemore
Ferguson, M. J., N. & S., Killiervain
Galbraith, Donald, Machrimore
Galbraith, Hector, Dalvraddan
Galbraith, Hugh, Cuilandrain
Galbraith, J., Shoretown
Galbraith, Peter, **North Carrine**
Gilchrist, John, Lephenstrath
M'Connachie, A., Blasthill
M'Corkindale, H. A. & N., Eden
M'Corkindale, Neil, Macharioch
M'Eachran, Hugh, Kilblaan
M'Intyre, John, Feochaig
M'Kay, A. H., Dunglas
M'Kerral, Jas. & Peter, Brunerican
M'Laan, Allan, North Brecklate
M'Millan, James, East Kildavie
M'Nair, James, Balibrenan
M'Neill, Duncan, Amod
Millar, R., High Cattadale
Parsons, Mrs, Carskiey
Reid, Geo., Keprigan
Reid, Hugh, West Polliwilline
Ronald, Alex., Kilmashenachan
Ronald, Andrew, Dalmore
Ronald, Archibald, Balivenan
Ronald, Arch. M., Cuilanlongart
Ronald, Hugh, Pennyseorach
Ronald, W., **Low Gartloskin**
Ronald, Wm., Knockstaplebeg
Russell, Alex., Sanda
Smith, Hugh, Benton
Taylor, Alex., Christelach
Taylor, James, South Machrimore
Thomson, S., Glenchervie
Young, Robert, Low Cattadale

SOUTH KNAPDALE (Parish)
Post Town—ARDRISHAIG

Anderson, E., Ballinmore
Anderson, Mrs, Doid Ardnaw
Ballantyne, John, Island Mhor
Bell, J., Stronefield
Black, Arch., Keppoch
Brown, E., Kilnaish
Graham, P. B., Auchabradd
Kenneth, A. G., Strondour
Kerr, R., Coulaghailtro
Lithgow, H., Barnlongart
Lithgow, James, Drimdrisharg
Livingstone, Adam, Craig Aichalach
M'Farlane, D. & A., Badden
M'Kechnie, D., Glengilp
M'Nab, D., jun., Craiglass
M'Phail, Angus, Barnacrioch
Reid, John, Ballure
Rogers, Mrs, Ellary

STRACHUR (ARGYLLSHIRE)

Armstrong, Arch., Succouthmore
Crawford, Mrs, Ballimore
M'Donald, Allan, St Catherine's
M'Intyre, Messrs, Ardchyline
Macnicol & M'Dougal, Messrs, Glensluain
Montgomery, M. & J., Invernoadan
Yellowlees, R. P., Strachurmore

STRATHLACHLAN (ARGYLLSHIRE)

Crawford, Messrs, Feorline
Ferguson, D. & E., Evanachan
Henderson, John, Drimdarroch
M'Intyre, E., Letters
M'Phail, Messrs, Lephinmore
M'Vicar, Don., Lephinchapel

TIREE (Island)
Post Town—OBAN

Brown, J. M., Gotthill
Cameron, Messrs, Caoles
Campbell, Neil, Kennovay
Lamont, John, Kilmaluaig
M'Arthur, Arch., Ballinoe
M'Diarmid, Wm. G., Hylipol
M'Donald, Angus, Mannall
M'Donald, Neil, Mannall
M'Fadyen, John, Barrapoll
M'Intyre, Malcolm, Gott
Mackinnon, H., **Barrapoll**
M'Lean, D., Cornaigbeg
M'Lean, Thomas, Whitehouse
Munn, D., Baugh
Munn, Donald A., Cornaigmore
Nisbet, Miss, Heanish

AYRSHIRE COUNTY RESIDENTS

For Postal addresses the name of the County should be given.

ARDROSSAN (P.T.)

Adam, Mrs, 18 Sorbie road
Adams, Wm., teacher, 5A South cres.
Allison, Miss, 2 South crescent
Arnott, A. M., The Garth, Burnfoot
Arnott, Dr A., 8 Arran place
Ashcroft, R., 7 North crescent
Bailey, G. L., 17 South Beach road
Bannatyne, J. D., 10 Sorbie road
Bell, Dr J., 15 North crescent
Black, Mrs, 42 Eglinton road
Brand, M., 15 South crescent
Burns, Dr R., 27 So. Beach road
Caulthard, Rev. A., 60 Eglinton road
Connell, Miss, teacher, 4 Arran place
Cook, Thos. K., banker, 74 Princes st.
Cowie, T. F., 17 South crescent
Crawford, Miss 39 South Beach road
Crinean, C., 1 Yarborough place
Donald, Robert, 61 Eglinton road
Donaldson, Thos., Burnfoot House
Douglas, J. R., 54 Eglinton road
Duncan, Jas. C., Linnside, Eglinton road
Forsyth, J., 53 Eglinton road
Fullerton, Hugh A., 10 Arran place
Fullerton, Jas. D., North crescent
Gemmell, Mrs, 10 North crescent
Graham, W. V., Longcraigs, North crescent
Guthrie, T., 64 Eglinton road
Guthrie, T. S., Bellevue, Montgomerie street
Haining, Mrs, 13 South Beach road
Harvey, T., 53 Sorbie road
Henderson, Miss, 2 North crescent
Hogarth, John, 52 Eglinton road
Hopperton, H., 8 South crescent
Hughes, Thos., 5 North crescent
Jones, E., 41 So. Beach road
King, R. E., 35 South Beach road
Lambert, J., 7 Montgomerie st.
Lambert, Jas. E., 37 South Beach rd.
Lumsden, Wm. W., 21 South crescent
Lundholm, N. O., 11 South Beach rd
Macaulay, Miss, teacher, 198 Glasgow street
M'Carroll, Mrs, 19 South crescent
M'David, Jas., 17 North crescent
Macdonald, A., Manse, 13 South cres.
McDowall, D., 2 Yarborough place
M'Dowall, David, 51 Eglinton road
M'Entegart, Jas., 39 Montgomerie st.
M'Govern, M., 5 South crescent
MacGregor, Geo., 94 Eglinton road
M'Hattie, Jos., 41 Sorbie road
M'Inroy, J., 25 So. Beach road
M'Killop, Arch., 14 South crescent
Mackinlay, John, 4 North crescent
M'Lennan, D. L., banker, Princes st.
M'Millan, Alex., teacher, 92 Eglinton road
M'Murtrie, G., 15 So. Beach road
M'Murtrie, Wm., 33 South Beach road
Murchie, Charles The Linn, Burnfoot
Murchie, Miss, teacher, 12 M'Kellar avenue
Murray, Jas., teacher, 14 North cres.
Nairn, Jas., teacher, 45 Sorbie road
Orr, Mrs, 7 Arran place
Pennell, A. N., 3 North crescent
Picton, Norman, 36 Sorbie road
Pinhorne, Rev. A. G. H., Parsonage, South crescent
Prentice, John, 19 South Beach road
Richardson, A. C., 39 Sorbie road
Robb, Robert, 22 South crescent
Roberts, Dr H. M., Ravenscraig, North crescent
Robertson, Rev. Wm., 3 South cres.
Ross, D. M., 27 Montgomerie st.
Russell, Miss, Craigard, North cres.
Savage, Mrs, North crescent
Scotland, J. B., 30 Sorbie road
Smith, Miss, 29 South Beach road
Smith, Misses, 38 Sorbie road
Stalker, Rev. D., 56 Eglinton road
Stanbury, Mrs, 6 North crescent
Steel, Thos., 35 Hill place
Stitt, Miss, 31 South Beach road
Strathern, R. C., 51 Sorbie road
Swift, Herbert, 10 South crescent
Tait, J. W., 9 South Beach road
Tattersall, H. J., 18 South crescent
Third, J., 3 Yarborough place
Thomson, W. E., teacher, Maryville, Montgomerie street
Thomson, Wm., Elrig, North cres.
Tidd, J. J., 3 South crescent
Traill, D., 12 South crescent
Tucker, Miss, 1 North crescent
Weir, J., 4 South crescent
Whiteford, Rev. R., North crescent
White, J. W., Heathfield Villa, Sorbie road
Wilson, Adam, 20 South crescent
Wyllie, Miss, 43 South Beach road
Young, Mrs, 91 Princes st.
Yuille, Arch., 45 Montgomerie st.

SALTCOATS

Adams, Rev. J., 37 Caledonia road
Anderson, J., 4 Winton circus
Arnott, H. M., 15 Montgomerie cres.
Baillie, Jas. W., 10 Winton circus
Baillie, T., 4 Montgomerie crescent
Barclay, J., teacher, 141 Argyle road
Bell, Rev. J. C., 35 Hamilton st.
Bird, Mrs, 27 Caledonia road
Boyd, J., 66 Caledonia road
Boyd, Misses, 9 Winton circus
Bryce, Rev. W., 6 Montgomerie cres.
Caldwell, James, Ardrossan road
Callan, W. M., Mitchell place
Campbell, Jas., jun., 79 Caledonia rd.
Campbell, J., banker, 55 Dockhead st
Campbell, Mrs, 34 Ardrossan road
Campbell, Mrs M., 85 Caledonia rd.
Campbell, W. C., 31 Caledonia road
Christie, Rev. R. C., 66 Ardrossan road
Coleman, J., 2A Melbourne terrace
Crichton, Mrs, 70 Caledonia road
Davidson, W., 87 Caledonia road
Dickie, Mrs, 50 Caledonia road
Duguid, C., 68 Caledonia road
Duncan, J., 8 Winton circus
Duncan, Miss, teacher, 53 Caledonia road
Fisher, Alex., 25 Caledonia road
Fullarton, Alex., 49 Caledonia road
Fullarton, J. A., 14 Montgomerie cres.
Fullerton, Geo., 11 Montgomerie cres.
Fullerton, Misses, 18 Montgomerie crescent
Gibb, G., 50 Ardrossan road
Gibson, Mrs, 15 Winton circus
Goodwin, D. T., 3 Montgomerie cres
Gorman, A. B., banker, 12 Nineyard street
Greenhill, Misses, 119 Argyle road
Gunn, Miss, 13 Winton
Hamilton, Miss, 7 Melbourne terrace
Hamilton, Mrs, 37 Eglinton st.
Henry, B., Jack's road
Hogarth, Miss M., Winton st.
Hogarth, Miss, teacher, 2 Winton circus
Hogarth, R., 81 Caledonia road
Hutchison, S., 13 Montgomerie cres.
Jackson, James, 74 Ardrossan road
Jenkins, W. J., 23 Montgomerie cres.
Jones, D. T., 89 Caledonia road
Kay, Miss, 44 Caledonia road
Kirkland, Jas., 24 Montgomerie cres.
Leaf, E. V., 16 Winton crescent
Legg, D., 24 Eglinton st.
Lees, Mrs, 1 Melbourne terrace
Levesley, A. S., 21 Caledonia road
Lineham, O. R., 19 Montgomerie cres.
Little, Mrs, 67 Caledonia road
Lochhead, Mrs, 65 Caledonia road
M'Cann, Dr. 26 Ardrossan road
M'Gowan, J., Le Var, Ardrossan road
M'Gregor, G., 5 Montgomerie cres.
M'Kay, Miss, 18 Winton circus
M'Lelland, Mrs, 72 Caledonia road
Macmillan, Miss, teacher, 48 Ardrossan road
Mackey, A. E., 51 Caledonia road
M'Namara, Thos., 8 Eglinton st.
M'Neill, Rev. Robt., 1 Montgomerie crescent
Miller, D. M'C., 93 Caledonia road
Miller, James, 1 Winton circus
Mitchell, Wm., 83 Caledonia road
Moffat, Mrs, 60 Ardrossan road
Murchie, Miss, 2 Winton st.
Nellany, Jas., 30 Springvale place
Orr, J. H., 14 Winton circus
Orr, J., 12 Winton circus
Orr, Misses, Jack's road
Orr, Mrs, 17 Montgomerie crescent
Phillips, Mrs, 61 Windmill st.
Rae, Mrs, 73 Caledonia road
Ramsay, Rev. John, Parkend avenue
Rees, Rev. David D., Manse st.
Rigby, Edward, 69 Caledonia road
Ritchie, Mrs, 2 Montgomerie crescent
Robertson, A., 4 Sidney st.
Rome, Mrs, 2 Sidney st.
Ross, J., 6 Winton circus
Rubenstein, Dr L., 42 Caledonia road
Scott, Miss, 54 Ardrossan road
Service, Miss, 78 Caledonia road
Short, John, teacher, 57 Caledonia rd.
Spottiswood, Rev. J., 59 Caledonia rd.
Steel, Robert H., 3 Winton circus
Stevenson, R., 91 Caledonia road
Stewart, Dr S., 6 Ordrossan road
Stewart, Miss, 17 Winton circus
Symington, Rev. T. S., 8 Montgomerie crescent
Tapp, Mrs, 1 Waverley place
Taylor, James, 7 Winton circus
Taylor, John, 9 Montgomerie crescent
Taylor, Miss, teacher, 25 Jack's rd.
Taylor, T. M., 61 Caledonia road
Thomson, Hugh, 11 Winton circus
Turnbull, Mrs, 2 Melbourne terrace
Wallace, Wm., 75 Caledonia road
Ward, R. E., 20 Montgomerie cres.
White, Dr, 61 Hamilton st.
Wright, W. J., 62 Caledonia road
Wylie, Misses, 7 Montgomerie crescent

AUCHINLECK (AYRSHIRE).

Allan, J. M., teacher, Main st.
Borland, Alex. F., Auchinleck road
Boswell, Col. John D., of Auchinleck
Climie, J., Braemare, Auchinleck road
Crichton, Miss, Crichton Lea Cottage
Diack, Rev. Wm., Manse, Lugar
Fryer, Rev. G., Manse, Main st.
Galbraith, S. R., Auchinleck road
Gibb, Misses, 35 Mauchline road
Graham, J., Redholm, Auchinleck rd.
Hill, Rev. James, B.D., The Manse
Jamieson, Wm., teacher, Darnconner
M'Cardel, D. L., Craigston House, Lugar
M'Clure, Dr Jas., 17 Sorn road
M'Quaker, S. W., headmaster, Cronberry
MacLean, Dr H. C., Larchville, Mauchline road
Maxwell, Rev. Jos., Birnieknowe
Murdoch, Miss, Auchinleck road
Prentice, Wm., 35 Mauchline road
Sloan, Mrs, Woodside ho., Auchinleck road
Strachan, Geo., teacher, Lugar
Thomson, A., Craigston cott., Lugar
Urquhart, Misses, Kingarth, Auchinleck road
Young, J., Struan cott, Lugar

AYR (P.T.)

Abbott, G. S., Racecourse View
Abbott, J. S., 5 Ewenfield road
Adam, R. P., The Neuke, Monument road
Adams, A. F., 5 Ashgrove st.
Adamson, J., 38 Bellevue crescent
Agnew, J., 4 Barns st.
Aitken, Miss, 14 Ronaldshaw park
Aitken, Mrs, 13 Racecourse road
Alexander, J., 4 Wellington square
Alexander, J. M., 2 Barn Park
Allan, Miss, 46 Park circus
Allan, Mrs, 8 Ballantine drive
Allan, Mrs, 29 Bellevue crescent
Allan, Misses, 3 Barns terrace
Allan, R., 19 Charlotte st.
Anderson, H. V., 41 Carrick road
Anderson, Mrs, 1 St Leonard's road
Anderson, Misses, 27 Miller road
Andrew, W. F. L., 10 Barnes st.
Arroll, R. H., 1 Blackburn road
Atkinson, J., 6 Doonfoot road
Auld, Mrs, 6 Ballantine drive
Baird, John, 5 South Park road
Baker, C. J., 9 Broomfield road
Balderstone, John, 7 Ballantine dr.
Ball, B., 55 Midton road
Ballantyne, R., 1 Racecourse road
Bamber, Mrs, Alloway cottage
Barr, J. H., 25 Fothringham road
Barry, G. S., 57 Castlehill road
Barton, J., 9 Queen's terrace
Bayne, Mrs, 51 Midton road
Beebee, B., Greenfield ave., Alloway
Beggs, Jas., 31 Castlehill road
Bell, E. A., Ravelston, Longbank rd.
Bell, Mrs, 2 Belmont avenue
Bennett, Rev. G. R., 23 Ballantine dr.
Bennett, A. N., 27 Bellevue crescent
Bennett, Jas., 10 Barns terrace
Bennett, John, 21 Park circus
Bennie, Rev. David, 17 Craigie road
Bignold, Dr C. A., 2 Park terrace
Black, R., 1 Broomfield road
Blackwood, Thos., 11 Miller road
Bone, James, 27 Eglinton terrace
Booth, H., 30 Castlehill road
Borland, J., 3 Barns st.
Boswell, Misses, Sandgate House
Boswell, Misses, 1 Racecourse view
Bowie, D., 4 Dongola road
Bowie, Miss, 58 Midton road
Boyd, E. R., 36 Racecourse road
Boyd, Jas., 40 Park circus
Boyd, John, Ewenfield road
Boyd, Leonard C., 34 Park circus
Boyd, Miss, 36 Castlehill road
Boyd, Thomas, 27 Carrick road
Boyd, R. J., 62 Prestwick road
Boyle, P., 18 Craigie road
Bradbury, John, 7 Carrick park
Brand, Dr, 2 Monument road
Brand, Mrs, 19 Monument road
Broun, Rev. F. D., 15 Racecourse rd.
Brown, J., 2 Chapel Park road
Brown, Miss, 18 Carrick avenue
Brown, Misses, 46 Racecourse road
Brown, Niven, 43 Prestwick road
Brown, R. W., Ewenfield road
Brown, Wm., 2 Cassillis st.
Bryce, Miss, 27 Barns st.
Bryson, Arch., Knowlton, Racecourse View
Bryson, M., 36 Holmston road
Buchanan, Miss, 54 Prestwick road
Buchanan, A. N., 12 Carrick Park
Burhanan, J. M., 46 Holmston road
Burns, James, 2 Inverkar road
Burns, N., 26 Bellevue crescent
Burns, Mrs, Dunure rd., Alloway
Burton, John, 8 Bellevue road
Callan, Miss, 59 Bellevue crescent
Cameron, A., 17 Carrick road
Cameron, John, Fairfield road
Campbell, D., 3 Marchmont road
Campbell, Dr J., 20 Ashgrove st.
Campbell, Jas. Archd., of Craigie
Campbell, Miss, 29 Dongola road
Campbell, Mrs, 2 St Andrews st.
Campbell, Mrs, 18 Bellevue crescent
Campbell, Wm., teacher, Doonholm road
Candlish, Hugh, 32 Park circus
Carmichael, J., 4 Barns crescent
Carrick, Jas., Greenfield avenue, Alloway
Carson, J. F., Dereel, Barns Park
Carson, Mrs, 1 Barns park
Cassels, Jas., teacher, 100 St Leonards road
Cassels, Thomas, 46 St Leonard's road
Chalmers, And., 20 Miller road
Chalmers, Dr J., Glengall
Christie, Geo. S., 17 Ewenfield road
Clark, Jas. M., 12 Barns crescent
Clark, Q., 24 Carrick Park
Clarke, J. P., 2 Marchmont road
Clelland, Rev. P. W., 48 John st.
Climie, Thos., 23 Prestwick road
Cochrane, Jas., Barbainie, Whitletts
Coltart, Wm., 31 Ashgrove st
Comrie, Wm., 8 Ronaldshaw park
Conn, John C., Dunure rd., Alloway
Connell, A. M., 14 Eglinton terrace
Connell, John, 7 Broomfield road
Connell, T., 8 Chalmers road
Cook, Mrs 8 Carrick park
Corbett, Wm., Longbank road
Coulson, Col. R. N., 5 Victoria park
Coulson, R. N., 8 Corsehill road
Cowan, A., 5 Monument road
Cowan, Jas., 28 Holmston road
Cowan, Misses, 65 Midton road
Coyle, Mrs, 9 Wellington square
Craig, J., Cunning park, Doonfoot
Craig, Mrs, 6 Carwinshoch view
Craig, Mrs, 44 Park circus
Crawford, Andrew, 3 Bellevue road
Crawford, Mrs, 11 Queen's terrace
Crawford, Rev. W. C., 21 Ballantine drive
Creswell, H. F., 27 Ballantine drive
Cross, John, 33 Craigie road
Cumming, John, 84 St Leonard's road
Currie, Misses, 16 Barns crescent
Currie, Rev. R. G., 29 Craigie road
Cuthbert, Mrs, 25 Midton road
Cuthbert, Ross, 26 Park circus
Cuthbertson, W. B., jun., Stranleur, Racecourse view
Dakers, E. J. W., 93 Castlehill road
Dallas, W., 4 Bellevue road
Dalling, Miss, 34 Holmston road
Dalrymple, Jas., 12 Blackburn road
Dandie, James, 1 Seabank road
Davidson, Miss, 17 Bellevue crescent
Davidson, Miss, Glendoon, Fairfield road
Dempster, R., 25 St Leonard's road
Dewar, R. A., 7 Barns crescent
Dewar, Wm. J., 31 Bellevue road
Dickson, A. S., 11 Belmont avenue
Dill, Dr M. G., Greenfield
Dobbie, Miss, 9 Park circus
Dobson, J. A., 15 Charlotte st.
Donald, Rev. Jas. B., 13 Miller road
Doughty, A. B., 10 Bellevue crescent
Douglas, A., 50 Bellevue crescent
Drinnan, Misses, 16 St Leonards road
Drinnan, J. L., Craigie road
Drynan, Mrs, 51 Bellevue crescent
Drummond, And., banker, 19 Bellvale avenue
Dunbar, Dr Jas., 37 Carrick road
Dunbar, Mrs, 10 Bellevue road
Duncan, Misses, 24 Ashgrove st.
Duncan, Mrs, 7 Miller road
Dundas, K., 19 Racecourse road
Dunlop, Mrs, 9 Monument road
Dunlop, Mrs, 12 Ronaldshaw park
Earwaker, H., 2 Chalmers road
Elliott, Jas. G., 2 No. Harbour st.
Faulds, J. G., 37 Ashgrove st.
Faulds, Mrs, 21 Dongola road
Ferguson, E., 5 Miller road
Ferguson, J. L., banker, 32 Park cir.
Ferguson, P. S., 23 Montgomerie ter
Ferguson, Mrs, 4 Broomfield road
Ferguson, Mrs, Dunure rd., Alloway
Fergusson, A. J., 25 Charlotte st.
Findlay, John, 45 Craigie road
Fingland, George, 8 Barns st.
Forgan, Rev. J. R., 7 Blackburn road
Forrest, P., St Quivox
Forsyth, Mrs, Greenfield avenue
Fowler, Misses, 33 Bellevue crescent
Fraser, John, 23 Monument road
Freeman, H., 49 Bellevue crescent
Frew, G., 35 Prestwick road
Frew, Jas., 15 Ronaldshaw park
Frew, James D., 7 St Leonard's road
Frew, Miss, 41 Craigie road
Frew, Wm., 29 Barns st.
Fullarton, Adam, 11 Craigie road
Fullarton, Mrs, 10 Cassillis st.
Fullarton, Robert, 15 Craigie avenue
Fulton, David, 46 Carrick road
Galbraith, Mrs, 15 Monument road
Galbraith, Wm., 14 Barns crescent
Galloway, Robt., Slaphouse, Monument road
Galloway, Thomas, 12 St Leonard's rd.
Ganley, Jas., 27 Maybole road
Gardiner, P., 5 Barns st.
Gardiner, P. L., 7 Barns terrace
Gardner, Miss, 27 Bellevue road
Gardner, W., 4 Park circus
Garman, J. L., 4 Ashgrove st.
Gebbie, Mrs, Maybur-don, Longbank drive
Georgeson, Miss, 25 Carrick road
Gibson, J., 20 Carrick Park
Gibson, J., 44 Carrick road
Gibson, Mrs, 5 Dongola road
Gibson, Mrs, 56 Midton road
Gilchrist, Robt., 11 Blackburn road

Gilfillan, Rev. B. S., 58 John st.
Gillespie, John, 19 Miller road
Gillieson, Mrs, 24 Racecourse road
Gillmor, H., 3 Castlehill road
Gilmour, M., 53 Bellevue crescent
Girdwood, Gavin, 29 Robsland avenue
Girdwood, John, 25 Monument road
Girdwood, Mrs, Dunure rd., Alloway
Glen, J. M., Auchenbeg, Maybole road
Goodwin, Mrs, 20 Bellevue crescent
Gordon, Rev. G., 15 Miller road
Gordon, Miss, 12 Eglinton terrace
Goudie, James H., 25 Miller road
Goudie, R., Ardcarrick, Longbank dr.
Gourlay, Mrs, 43 Park circus
Gow, Mrs, 11 St Leonard's road
Gow, T. B., Bellevale avenue
Graham, Mrs, 16 Carrick road
Grant, Mrs, 23 Midton road
Grant, R., 42 Fothringham road
Grassick, P., 72 St Leonards road
Gray, A. J., 64 Midton road
Gray, J., 42 Racecourse road
Gray, Misses, 9 St Leonard's road
Gray, Misses, 19 Midton road
Greer, Rev. S., 17 Miller road
Greig, K. B. S., Ewenfield road
Grimwood, H. B., 19 Bellevue road
Gudgeon, W. C., 10 Blackburn road
Guthrie, Mrs, 10 Alloway place
Hamilton, And., 28 Racecourse road
Hamilton, Col. C. L. Campbell, Bozelle House, Alloway
Hamilton, Jas., 27 Monument road
Hamilton, Rev. J., Mansé, Alloway
Hammond, Miss, 57 Bellevue cres.
Harbison, J., 14 Montgomerie ter.
Harkness, Mrs, 19 Park circus
Harman, Capt. C., 81 Castlehill road
Harper, T. W., 5 Bruce crescent
Harrison, Capt. B., 1 Inverkar road
Hart, Geo., Corsehill, Monument road
Harvey, Mrs, 29 Miller road
Harvey, W., Mount Hamilton
Harvey, Wm., 12 Miller road
Hastie, Mrs, 29 Bellevue road
Hawthorn, W., 21 Marchmont road
Hay-Boyd, Mrs, 1 Wellington square
Hay, John, 63 Midton road
Hay, Ronald P., 10 Racecourse road
Hay, Miss S., Brooksby, Seafield road
Hay, Mrs, 4 Corsehill road
Headley, Wm., 4 St Andrews st.
Henderson, Jas., 39 Craigie road
Henderson, John, 52 Prestwick road
Henderson, Mrs, Savoy Ho., Savoy park
Hendrie, Jas., Greenfield ave., Alloway
Herbertson, Jas., 32 Racecourse road
Heyde, D., 12 Bellevue crescent
Highet, David, 18 Belmont avenue
Hill, J., 33 Ashgrove st.
Hill, S., 1 Robsland avenue
Hill, Dr R., 48 Park circus
Hillhouse, A. M. L., 2 Fothringham road
Hillhouse, Jas., 17 Bellevue road
Hillhouse, Jas., 10 Belmont avenue
Hillsmith, Mrs, Doonholm rd., Alloway
Hood, W. B., 28 Prestwick road
Horne, Mrs, Norland, Longbank drive
Hourston, J. S., 2 Ronaldshaw park
Houston, Mrs, 14 Bellevue cres.
Howat, Jas., Fairfield road
Howie, John, 25 Dongola road
Hunter, Jas. K., 16 Midton road
Hunter, J. S., 9 Bellevue crescent
Hunter, Miss, 27 St Leonards road
Hunter, Mrs, 8 Barns terrace
Hunter, Mrs, 39 Monument road
Hurl, Mrs, 17 Auchendoon crescent

Hutchison, Misses, 2 Ballantine drive
Hutchison, R. W., 25 Bellevue cres.
Hutcheson, Thos., 14 Queen's terrace
Hyslop, And. J., 76 St Leonards road
Hyslop, David, Greenfield avenue, Alloway
Hyslop, Wm., 2 Park circus
Inglis, Mrs, 32 Miller road
Jack, A. A., 29 Ashgrove st.
Jackson, R., 36 Miller road
Jamieson, H. A., Ewenfield road
Jamieson, Misses, 43 Ashgrove st.
Jamieson, R. A., 40 Bellevue crescent
Johnstone, Mrs, 1 Bellevue crescent
Kadwell, A. A., banker, 7 Robsland avenue
Kay, John, 16 Ashgrove st.
Kay, Miss, 34 Racecourse road
Kay, Misses, 25 Barns st.
Kay, Thos., 3 Hazlewood road
Kean, Mrs, 26 Eglinton terrace
Kellie, Mrs, 30 Park circus
Kennedy, Capt. R., 30 Holmston road
Kennedy, Col. N., of Doonholm
Kennedy, Maj. G. R. T., 54 Kidton road
Kennedy, Mrs, 4 Barns park
Kennedy, Mrs, 5 Broomfield road
Kennedy, Mrs, 8 South Park road
Kennedy, Wm., 32 Bellevue crescent
Kennedy, W. H., 2 Carrick avenue
Kerr, M., 54 St Leonard's road
Kerr, Misses, 5 Cassillis st.
Kerr, Misses, 7 Queen's terrace
Kerr, Mrs, 35 Charlotte st.
Kerr, Wm. F., 127 Prestwick road
Killin, Mrs, 24 Bellevue crescent
Kilpatrick, J. J., 35 Monument rd.
Kilpatrick, Mrs, 9 Blackburn road
Kirk, Jas., banker, 39 Sandgate
Kirk, Jas., 13 Robsland avenue
Kirkland, A. G., 2 Robsland avenue
Kirkland, D., 42 Park circus
Kirkland, J., 3 Ashgrove st.
Kissell, R., 14 Barns st.
Knox, Wm., 88 Castlehill road
Laidlaw, J. H., 19 Carrick road
Laird, And., 2 Hazelwood road
Lamb, Jas., 2 Miller road
Lamb, Mrs, 25 Craigie avenue
Lammie, Misses, 11 South Park road
Lamont, Mrs, 52 Bellevue crescent
Landsborough, Misses, 1 Barns cres.
Latts, John, 35 Racecourse road
Latta, Mrs, 35 Bellevue road
Laughland, W., 78 St Leonards road
Laverie, J., 15 Robsland avenue
Lawson, Mrs, 39 Castlehill road
Leask, Dr R., 3 Barns crescent
Lees, John, 7 Park terrace
Lennie, Jas. S., 6 Bellevue road
Lennie, Rev. S., Cambusdoon House
Lewis, Fred., 29 Park circus
Lewis, R. M., 4 Bellevue crescent
Ligertwood, Misses, 23 Charlotte st.
Limond, John, Clochranhill rd., Alloway
Limond, Thos., 45 Carrick road
Lochhead, J. H., schoolmaster, 4 Bentfield avenue
Lockhart, Mrs, 21 Miller road
Lockhart, W. M., 25 Park circus
Lochhead, Miss, 9 Carrick avenue
Lochhead, Misses, 9 Craigie road
Logan, Mrs, 12 Ashgrove st.
Logan, Mrs, 26 Carrick road
Lorimer, John, Oakwood, Bowman road
Loudon, Misses, 44 Bellevue crescent
Love, J. W., 10 Chalmers road
Love, Miss, 3 Chalmers road
Low, Misses, 19 Ballantine drive
Lowden, James, 25 Bellevue crescent
Lye, Dr B. P., 43 Carrick road

Lymburn, Mrs, 24 Eglinton terrace
Lyon, Alexander, 46 Bellevue crescent
Lyon, George, 13 Queen's terrace
M'Andrew, Mrs, 37 Racecourse road
M'Bain, James, 30 Castlehill road
M'Brayne, Maj. R., Dooncroft, Doonfoot
M'Burnie, T., Greenfield ave., Alloway
M'Call, Malcolm, 28 Park circus
M'Call, Mrs, 3 Montgomerie terrace
M'Cardle, A., 32 Holmston road
M'Cartney, John, 6 Barns terrace
M'Clure, J., 8 Montgomerie terrace
M'Clymont, A., 50 St Leonard's road
M'Clymont, J. W., 4 Barns terrace
M'Connachie, Mrs, 3 Park terrace
M'Connell, Hugh, 23 Carrick road
M'Connell, Dr T., 31 Monument rd.
M'Cormick, Mrs, 34 Bellevue crescent
M'Cosh, W. H., 4 Park terrace
M'Crae, J. K., Carrick Ho., Carrick road
M'Crae, Miss, 14 Carrick road
M'Creath, David, 24 Ballantine drive
M'Cririck, Mrs, 3 Dongola road
M'Culloch, B., 33 Carrick road
M'Dermott, P., 48 Holmston road
Macdonald, Jas., 31 Bellevue crescent
M'Donald, Neil, 55 Bellevue crescent
M'Donald, Kenneth, 1 Hazelwood road
Macdonald, Misses, 11 Wellington sq.
MacDonald, Misses, 3 Park circus
Macdonald, Mrs, 5 Eglinton terrace
M'Dougall, Mrs, 23 Park circus
M'Farlane, Mrs, Fenwick Lodge, Ewenfield road
M'Gill, John F., 5A Racecourse road
M'Gill, Thos., 19 Bellevue crescent
MacGillivray, Wm., 17 Monument rd.
M'Gregor, James, 48 Bellevue crescent
M'Gregor, John, 7 Eglinton terrace
M'Grory, Jas., 23 Miller road
M'Hardie, Rev. Canon J., 27 John st.
MacIntyre, Hugh, 7 Racecourse road
Macintyre, John, Monument road
Mackay, D. M., 80 Castlehill road
M'Kay, D., 3 Monument road
Mackay, Miss, 7 Bellevue crescent
MacKay, Wm., 20 Beresford terrace
M'Kean, Jas. K., 78 Castlehill road
M'Kenna, Dr F., Greenfield avenue, Alloway
M'Kenzie, Miss, 12 St Andrews st.
MacKenzie, Miss, 16 Ronaldshaw Park
MacKenzie, Mrs, 8 Carrick avenue
MacKenzie, Rev. A., 36 Park circus
M'Kenzie, Wm., 27 Park circus
MacKie, Wm., 2 Hartfield road
M'Kerrow, And., 39 Carrick road
Mackinnon, J. D., 7 Carrick road
Mackinnon, N., 21 Bellevue road
M'Knight, H., 11 Racecourse road
Maclachlan, Mrs, Ardgreen, Park ter.
MacLehose, H. A., 9 South Park road
M'Master, David, 9 Whitletts road
M'Math, J. D., 2 Carrick road
M'Millan, Jas. M., 22 Carrick road
M'Millan, Mrs, 3 Hartfield road
M'Millan, W. S., 18 Chalmers road
M'Nab, Misses, 23 Bellevue crescent
M'Nab, Rev. J. S., 4 Monument road
M'Nair, H. S., 2 Holmston road
M'Nair, Robt., 19 Barns st.
M'Pherson, Gilbert, 1 Park circus
M'Quarrie, Misses, 47 Carrick road
M'Queen, Mrs, 8 Blackburn road
M'Quiston, J. C., 33 Park circus
M'Ronald, S., 10 Eglinton terrace
M'Vea, Drs J. & J., Bowman road
Maitland, Mrs, 43 Bellevue crescent
Malden, Dr Georgina, 11 Barns ter.
Marr, Rev. H. J., 34 Castlehill road

Ayr—continued.

Marsden, C., Greenfield avenue
Marshall, Robt., 1 Clarke avenue
Marshall, Miss, Doonlea, Alloway
Martin, John, 9 Racecourse road
Martin, Mrs, 23 Racecourse road
Mather, Jas. B., 6 Blackburn road
Mathieson, J., Cumnor Hall, Racecourse View
Maxwell, Lieut.-Col. E. B., Dunure road, Alloway
Meade, Dr J., 11 Chalmers road
Meikle, Mrs, Parkhouse, Ballantine drive
Meldrum, M., 7 Monument road
Millar, Miss, 7 Inverkar road
Millar, R. A., 16 Carrick park
Miller, George, 6 South Park road
Miller, Norman, 5 Carrick avenue
Milligan, Col. John, 14 Corsehill road
Milligan, Mrs, 31 Racecourse road
Milne, Wm., Lall Khoti, Monument road
Mitchell, George, 21 Craigie road
Mitchell, W., Pines, Ballantine drive
Money, Andrew, 43 Miller road
Montgomerie, A., 5 Fothringham road
Moodie, Rev. A. M., 23 Robsland ave.
Moody, G. A., 20 Carrick road
Moore, Mrs, 7 Park circus
Moore, Jas., Longbank drive
Morledge, J., 37 Prestwick road
Morris, J. A., 3 Savoy park
Morris, R. M. P., Doonbrae, Monument road
Morrison, David, 16 Barns st.
Morrison, Miss, 4 Carrick avenue
Morton, A. F., 7 Belmont avenue
Morton, A. M'G., 13 Monument road
Moryson, W. F., 34 Carrick road
Moulton, Geo., 3 Queen's terrace
Mudie, Rev. L. K., 42 Prestwick road
Muir, Dr Alan, 20 Barns street
Muir, Miss, 23 Bellevue crescent
Muir, Mrs, 8 Belmont avenue
Munro, F. H., 5 Barns terrace
Murchie, John, 13 Castlehill road
Murdoch, D. L., Dunure rd., Alloway
Murdoch, J. A. D., 8 Racecourse road
Murdoch, Rev. D. A., 5 Montgomerie terrace
Murdoch, Wm. H., 17 Racecourse rd.
Murphy, Mrs, 8 Ashgrove st.
Murray, David, 37 Miller road
Murray, Geo. C., 4 Cassillis st.
Murray, John, 22 Miller road
Murray, Thos., 13 St Leonard's rd.
Murray, Thos., 35 Castlehill road
Mustard, Miss, 11 Carrick avenue
Naftalin, E., 31 Park circus
Napier, N. G., 5 Park circus
Neil, Thos., 21 Charlotte st.
Neilson, Mrs, Clyde Ho., Blackburn drive
Neilson, Mrs, 5 Racecourse view
Newsome, Wm., 11 Carrick road
Niven, John S., 8 Eglinton terrace
O'Beirne, Mrs, 3 Carrick avenue
Ogilvie, Wm., 32 Carrick road
Oliver, Mrs, 29 Carrick road
Oram, Alex., banker, 11 Ballantine dr.
Orman, E. J., 3 St Leonard's road
Orr, Jas., 25 Craigie road
Orr, Miss, 8 Park terrace
Papple, Wm., 10 Holmston road
Park, G., 38 Park circus
Parker, Mrs, 39 Prestwick road
Paterson, A., 10 Ronaldshaw park
Paterson, Miss, 9 Eglinton terrace
Paterson, Misses, 24 Carrick road
Paterson, Thos., 39 Ashgrove st.
Paterson, W., 6 Carrick avenue
Paterson, W. W., 25 Montgomerie ter
Paton, Chas., 31 Dongola road
Paton, David W., 3 Victoria Park rd.
Paton, Misses, 17 Bellevue crescent
Paton, Mrs, 63 Bellevue crescent
Paton, R. W., 19 Marchmont road
Paton, Robt., 22 Bellevue crescent
Peacock, Captain G. W., 1 Park ter.
Peacock, Wm., 45 Bellevue crescent
Pender, J., Tallageira, Monument road
Penny, Mrs, Uriebank, Craigie road
Perry, F. S., 1 Carrick avenue
Persichini, F., 26 Gordon terrace
Picken, Mrs, 17 Wellington square
Pollock, Wm. S., 42 Bellevue crescent
Popplewell, B., 3 Ewenfield road
Popplewell, Eric, 13 Midton road
Porter, Mrs, 25 Bellevue road
Pringle, J., 10 Midton road
Raeside, R. H., 26 Miller road
Railton, J. J., 61 Midton road
Ralston, J. L., 9 Barns terrace
Ramsay, Jas., 11 Fothringham road
Ramsay, Misses, 25 Racecourse road
Ramsay, Mrs, 41 Miller road
Reid, Arch., 11 Ashgrove st.
Reid, D. H., 40 Beresford terrace
Reid, David, 3 Racecourse road
Reid, James, 6 Chalmers road
Reid, Miss, 33 Bellevue road
Reid, Wm., Nirvana, Longhill avenue
Reid, Thos., 7 Castlehill road
Reid, T. H. F., 11 Barns crescent
Revie, D., 20 St Leonards road
Richardson, John, 27 Ashgrove st.
Riddick, A., 33 Midton road
Ritchie, Dr J., Rector, 35 Carrick rd.
Ritchie, W. M., 42A Prestwick road
Robb, John H., 4 Blackburn road
Robb, T. L., 29 Midton road
Robertson, H., 22 Belmont avenue
Robertson, John, 39 Miller road
Robertson, Thos., Clochranhill road, Alloway
Robertson, Mrs, 9 Barns crescent
Robertson, Mrs, 23 Eglinton terrace
Robertson, Mrs, 36 Carrick road
Robertson, Wm., 23 Bellevue road
Robertson, Wm., West Meadows, Maybole road
Rodger, E. C., 37 Park circus
Rodger, J. P. M., Chapel Park road
Ross, George, 21 Racecourse road
Ross, Misses, 39 Charlotte st.
Ross, Mrs, 13 Barns crescent
Ross, P. C., Mount Charles, Doonfoot
Rounsfell, W., banker, 47 Bellevue crescent
Rowan, Misses, 65 Bellevue crescent
Roy, Robt. C., 26 Bereford terrace
Russell, Miss, 13 Park circus
Salomons, Mrs, Ardsley, Maybole road
Scott, Dr A., 31 Prestwick road
Scott, Henry, Belleisle House
Scott, John, 33 Castlehill road
Scott, John T., 38 Castlehill road
Scott, Rev. Wm., 6 Quail road
Scott, S., 46 Castlehill road
Semple, A. G., 11 Eglinton terrace
Sinclair, H., 29 Whitletts road
Sinclair, Wm. N., 33 Miller road
Sloan, Miss, 15 St Leonards road
Sloan, Mrs, 5 Bellevue road
Sloan, Mrs, 5 Park terrace
Smart, Misses, 16 Bellevue crescent
Smith, Carl, 69 Midton road
Smith, D., 9 Miller road
Smith, Fred S., 57 Midton road
Smith, J., 37 Bellevue crescent
Smith, John, 37 Castlehill road
Smith, Louis, 96 Hunter's avenue
Smith, Wm., 10 Park circus
Sommerville, Mrs, 5 St Leonard's road
Speirs, Dr Jas., 34 Doonfoot road
Spiers, Misses, 20 Midton road
Steele, Mrs, 10 South Park road
Stevenson, Wm., Southwood, Longbank drive
Stewart, Dr, 11 Bellevue crescent
Stewart, Misses, 61 Bellevue crescent
Stirling, Mrs, 29 Monument road
Strathdee, Misses, 24 Montgomerie ter
Sweet, Lieut-Col. R., 2 Corsehill rd.
Sword, John C., Craigweil, Blackburn road
Symington, Misses, 54 Bellevue cres.
Tait, David H., 6 Park terrace
Tait, Mrs, 8 Cassillis st.
Taylor, Miss, 2 Barns terrace
Taylor, Misses, 21 Midton road
Tear, Peter E., 3 Blackburn road
Templeton, Jas. A., 60 Midton road
Templeton, John, 36 Bellevue cres.
Templeton, Miss, 30 Miller road
Templeton, Mrs, 33 Monument road
Tennant, J., 1 Marchmont road
Terras, Mrs, 22 Park circus
Terris, Robt., banker, 58 Prestwick road
Thom, Chas., 44 Holmston road
Thomson, A., 30 Bellevue crescent
Thomson, A. M., 4 Montgomerie ter.
Thomson, David, 6 Corsehill road
Thomson, Fred, Northpark, Monument road
Thomon, Jas., 40 Carrick road
Thomson, Mrs, 11 Park circus
Thomson, Mrs, 44 Racecourse road
Thomson, N., Hartley, Racecourse View
Thomson, Peter A., 17 Park circus
Thwaites, Miss, 32 Castlehill road
Tosh, Rev. J. M., 38 Holmston road
Tulloch, J. B., jun., 33 Prestwick road
Turnbull, John C., Drumbarr, by Ayr
Turnbull, W. B., 42 Holmston road
Turner, A. L., 5 Chalmers road, west
Turner, Jas., 17 Charlotte st.
Turner, Wm., 7 Marchmont road
Tweedily, J., 17 St Leonards road
Vass, W. A., 28 Montgomerie terrace
Waddell, D., 22 Queen's terrace
Wardell, W. A., 30 Racecourse road
Walker, Dr M. M'D., 37 Monument road
Walker, Dr J. B., 6 Cassillis st.
Walker, John, Dunure rd., Alloway
Walker, Miss, 20 Chalmers road
Wallace D. H., 3 South Park road
Wallace, Mrs, Shalimar, Racecourse view
Wallace, Mrs, Park terrace
Wallace, Mrs, 8 Park circus
Walls, F. R., 1 Victoria Park
Walls, Rev. C., 1 Prestwick road
Watson, Alex., 4 Belmont avenue
Watson, G., 5 Inverkar road
Watson, John, 40 Castlehill road
Watson, T. M., 9 Marchmont road
Weir, David, 8 St Leonards road
Weir, Misses, 14 Bellevue road
White, Anthony C., 18 Midton road
White, Anthony, jun., 6 Carrick park
White, Dr Alex., 7 Prestwick road
White, Mrs, 7 Carrick avenue
Wilkie, D., 19 Wellington square
Willet, J. A., 6 Ashgrove st.
Williamson, J. P., Fairfield road
Williamson, James, 24 Miller road
Willison, D. J., Gearholm, Doonfoot road
Willock, Mrs, Raemoir, Bowman road
Wills, James, 9 Montgomerie terrace

Wilson, Adam., 5 Barns crescent
Wilson, J., 6 Broomfield road
Wilson, Jas., 17 Ronaldshaw park
Wilson, Jas., 44 Fothringham road
Wilson, John, 91 Castlehill road
Wilson, Miss, 34 Miller road
Wilson, Mrs, 14 Miller road
Wilson, Mrs, of Castlehill
Wilson, Rev. James P., B.D., The Manse, St Quivox
Wilson, Thomas, 48 Ashgrove st
Winter, J., 42 Ashgrove st.
Wood, Jas. B., 2 Dongola road
Wright, Dr, 3 Barns park
Wright, Miss, 41 Whitletts road
Wyllie, J. G. C., 39 Racecourse road
Wyllie, Misses, Fairfield road
Wyllie, Mrs, 59 Midton road
Young, David, 1 Barns terrace
Young, G. B., 28 Bellevue cresecent
Young, H., 30 St Leonard's road
Young, Henry, 7 Bellevue road
Young, Jas., 35 Craigie road
Young, John, 2 Bellevue crescent
Young, Miss, 12 Belmont avenue
Young, Mrs, 1 Content avenue
Young, Mrs, 8 Bellevue crescent
Young, Mrs, 3 Broomfield road
Young, Mrs, 8 Miller road
Young, Mrs, 18 Barns st.
Young, R., 4 Hartfield road

BALLANTRAE (AYRSHIRE).

Borland, Capt. J. M., Windy Knowe
Boult, C., Lagafater Lodge (shooting)
Cockburn, Rev. J. C., The Manse, Ballantrae
Inchcape, Earl of, Glenapp Castle
Jack, Misses, Orchardlea
Kelly, Miss, Ballantrae Village
Kennedy, Miss, teacher, Barnvannoch
Kerr, Mrs, Balnowlart
Lindie, Mrs, teacher, Ballochdowan
M'Culloch, Miss, The Mount
M'Garvie, J., teacher
MacGregor, Rev. Ewen M'D., M.A., The Manse, Glenapp
M'Whirter, R., Tranew
Phillips, Jas., Albany Villa
Phillips, John R. G., Ballantrae Village
Robertson, Miss, teacher, Auchenflower
Thomson, G. H., Glenapp
Young, Jas. N., banker, Ballantrae

BARR (Parish)
Post Town—GIRVAN

Austin, Mrs, Black Clauchrie
Campbell, Don., teacher, Rowantree
M'Murray, Rev. A. D., The Manse
M'Vie, Jas., teacher, Barr
Onslow, G. H., Alton Albany
Walker, R. E., banker

BEITH (P.T.)

Aitken, D. J., The Mount, Glebe rd.
Allan, A. J., Old Lea road
Allan, Mrs, Crummock Park
Allan, Mrs, Old Lea road
Anderson, J. R., Dalry road
Anderson, Jas., Woodside House
Balfour, R., Ramallah, Barrmill road
Bell, Jas. D., Knockbuckle
Bell, R., teacher, Old Lea road
Boyd, Mrs, Craighouse
Conn, D., teacher, Kirk road
Crombie, D. L., The Meadows
Cuthbert, N., Ryesholm, King's road
Deas, Wm., banker, Braehead
Fairley, Robt. R., Speirs
Gemmell, D., Hafnia, Dalry road
Gibson, Jas., Barrington Ho., Wilson street
Govan, Robt., Geilsland house
Gray, Mrs, Craigallan, Glebe road
Hamilton, Miss, teacher, King's road
Henderson, Rev. J. E., Manse, Roebank road
Hutton, D. T., banker, Eglinton st.
Johnston, Geo., teacher, Craigvue
Johnstone, Wm., Victoria Villa, Laigh road
Joyce, J. H., Hillside, Eglinton st.
Kerr, S., banker, Eglinton st.
Knox, B., Crummock
Logan, R. A., The Limes, Dalry road
Love, R. W., Old Lea road
M'Allister, Thos. J., Townhead
MacFarlane, E., Roughwood
M'Kechnie, Miss, teacher, Dalry road
MacNeill, Jas. C., Taynish, Townhead
Main, Dr A., Mill O. Beith
Neilson, H., Morishill House
Osborne, A., The Bungalow, Knockbuckle
Pollock, Mrs, Dunardrie, Wardrope st
Reith, Miss, 46 Eglinton st.
Rendall, J., Geilsland Park
Robertson, Dr G., Barnmill road
Robertson, Dr Wm. J., Knockdale, Townhead
Scott, Wm., Barrmill road
Snodgrass, John, Dalry road
Somerville, Dr Ian, Hill Crest
Stevenson, W., jun., Daisybank, King's road
Stewart, Chas., Mainshill Ho., Dalry road
Stirrat, Jas., Viewfield Cottage, Dalry road
Thomson, Rev. Geo. C., E.U. Manse, Barrmill road
Wardrop, O. R., Thistle Knowe, Head street
Watson, John H., Grangehill
Wilson, J. H., Pedderland
Williamson, Misses, Hamilfield
Winks, John, Burnbank, Lugton
Woodburn, Rev. J. M., High Church Manse
Young, J., Dalry road

COLMONELL (AYRSHIRE).

Beale, S. R., Drumlamford
Bone, Rev. A. H., The Manse, Barrhill
Brackenridge, Rev. R., U.F. Manse
Brown, Rev. Jas., The Manse
Buyers, John A., Poundland
Coltman, Mrs, Daljarrock House
Crawford, A., banker, Barrhill
Cunningham, Mrs, teacher, Lendalfoot
Dunlop, James, of Woodside
Dunsmuir, Geo. A., Glen Tachur
Henderson, John, of Ballochmorne
Kitchin, Dr, Barrhill Village
M'Connell, Col. D., of Knockdolian
M'Ewen, Mrs, of Bardrochat
M'Gill, J. F., Glenalty, Altercannoch
Maxwell, Major A. C., Pinmore
Mitchell, Mrs, Dalreoch
Phillips, Mrs, teacher, Pinwherry
Rowe, R. S., teacher, Barrhill
Thomson, Miss, teacher, Corwar
Welsh, F. B., teacher, Colmonell
Wright, Jas. R., Kirkhill

COYLTON (Parish)
Post Town—AYR

Dunsmuir, H. I., Martnaham Lodge
Guthrie, Wm., teacher, Littlemill
Hart, Rev. A. E., The Manse
Kennedy, W. S., of Gadgirth
Leggat, Robt., Craigengower
MacIntyre, Lt.-Col. D., The Cushats
Morrison, Wm., Olgevarr, Manse rd.
Rankin, Jas. N., Carbieston House
Scott, Dr W., Coylbank
Sloan, Alex., Rankinston
Smith, D. G., Oakbank House
Smith, Jos., Rankinston

CRAIGIE (Parish)
Post Town—KILMARNOCK

Guthrie, Mrs, teacher, Craigie
Hamilton, George D. F., Carnell
Kennedy, John, of Underwood
Mackeggie, Rev. Geo. A., Craigwell

DAILLY (AYRSHIRE).

Boyd, Miss, of Penkill, Penkill Castle
Brown, Miss, teacher, Kilgrammie
Fergusson, Gen. Sir. Chas., of Kilkerran, Bart., M.V.O., D.S.O.
Hamilton, Lt.-Col. North V. C. D., of Bargany
Heneage, George, Killochan Castle
Inglis, J. J., factor, Lovestone
Law, And., teacher, Wallacetown
Macinroy, Dr Robert, Dailly Village
M'Kinnon, Wm., teacher, Dailly
Walker, Rev. G. W., The Manse
Wilson, Mrs, Woodbank House

DALMELLINGTON (AYRSHIRE).

Addison, Wm. B., Dunolly House, Bellsbank road
Anderson, Frank, Doonlea
Calvert, Rev. Thos., Manse, Waterside
Campbell, Dr J., 32 Main st.
Glass, A. S., Invergarry
Hamilton, Geo., banker, Main st.
Hill, Thos., 5 Ayr road
Kirkhope, Dr G., Doonbank Villa, Burnfoot
Kirkwood, G. W., Ardoon House
M'Alpine, A., 37 Main st.
Macaulay, J. P., schoolmaster, Lethanhill
M'Creadie, Miss, teacher, 21 Carsphairn road
M'Lean, J., Blervia, Castle road
Meaney, Rev. F., Chapel Ho., Waterside
Murray, Wm., Ivydean, Ayr road
Phillip, Rev. Alex., Lamloch Manse, Main street
Smith, Miss, teacher, Castle road
Stewart, Wm., 35 Main st.
Thomson, Wm., schoolmaster, 13 Knowehead
Walker, J., Drumgrange
Walker, Miss, Camlarg
Wilson, A., teacher, Craiglee, Carsphairn road
Wright, Rev. N. B., Manse, Woodend

DALRY (AYRSHIRE).

Aitken, Mrs, One Ash, James st.
Barclay, Jas., Stanley Bank
Blackwood, W. F., jun., Brownhill Ho.
Blair, Col. F. G., of Blair, Blair Castle
Blyth, John, Braehead House
Boyd, Wm., Braeside Cottage
Boyle, G. M., teacher, Ravelstone, Tofts
Brown, Dr Wm. M., Townend street
Brown, Mrs, Craiglands
Buchanan, Mrs, Keresley Ho., Lynn Toll
Budge, Geo. B., Dumbuie, James st.
Campbell, Jas., Kirkland house
Copeland, D. ML., 18 New st.
Craufurd, Brig.-Gen. S. G. G., Swinridgemuir

Dalry—continued.

Curry, J. A., of Maulside
Dailly, Miss, teacher, James st.
Fitzpatrick, Rev. P., Chapel House, Aitken street
Fulton, John, of Broadlie
Gordon, Jas., Russell drive
Harris, A., Burnbank Cottage
Harvie, J., Beechwood, Kittyshaw rd
Houston, George, West Lynn
Howie, Mrs, The Croft
Jack, Robt., North Brae Villa
Johnston, Rev. Jas., B.A., West Church Manse
Kell, Mrs, Oban Cottage
Kirkhope, George, Braehead Villa
Lusk, John, Stanley Bank
M'Cosh, James, Picton
M'Creadie, Jas., Mount Pleasant
M'Donald, Miss, of Hillend
M'Kelvie, Rev. Wm., Manse, Aitken st.
M'Murtrie, J. B., Carshead House
Marshall, Mrs, Mansfield
Michael, Rev. Jas., The Parsonage, Beith road
Minto, Rev. A. H., The Manse
Money-Coutts, Hon. A. B., Swinlees
Mowatt, Miss, teacher, 57 New st.
Neilson, Major J. A., Lynn house
Patrick, James, Netherlynn
Patrick, Mrs, Greenbank
Pratt, W. N., schoolmaster, Strands
Roy, J., Toftshill Villa
Savage, A., Holmcroft, West Kirkland
Scott, Mrs, Primrosebank, James st.
Smith, Jas., Middleton House
Smith, Mrs, Easterhill
Tytler, Mrs, Dogartland
Watt, Dr Alex., Chapelhill
Wilson, Wm., teacher, Northfield, James street

DALRYMPLE (Parish)
Post Town—AYR

Bethell, R. A., St Valley Ho., Barbiestone road
Coats, Sir Thos., Bart., Hollybush Lo.
Cochrane, Wm. T., teacher, Barbiestone road
M'Clymont, Quintin, Auchendoon
Pickles, Douglas, Doonside
Seath, Rev. Geo. A., The Manse
Sommerville, Thos., Kerse
Weir, J. G., Skeldon
Wilson, D., teacher, Kerse

DARVEL

(See under Loudoun Parish.)

DREGHORN (AYRSHIRE).

Banks, Geo., teacher, Dundonald rd.
Brown, Geo. V., Corselea, Corsehill
Campbell, D. K., schoolmaster, Dreghorn
Finday, Mrs, Annickbank Cottage
Howie, J. R., Annick Lodge
Jamieson, Rev. Wm. J., The Manse, Dreghorn
Kerr, Misses, of Cunninghamhead
Kerr, Rev. W. R., Church Manse, Perceton
M'Farlane, Dr John, Cherrybank Ho.
MacRobert, Rev. T., M.A., E.U. Manse
Mitchell, J. A. R., Perceton House
Ross, Mrs, teacher, Crossroads

DUNDONALD

See under Troon

DUNLOP (AYRSHIRE).

Allan, Mrs, Broomhill
Andrew, Misses, Westwood House
Bain, Rev. W. A., Dunlop H.C. Manse
Ballantyne, James, 1 Mansfield terrace
Barton, L., Roseholm
Caldwell, Miss, Highfield
Calderwood, P., schoolmaster, Meadowbank
Carruthers, Mrs, Craigard
Clement, Robert, Kirkland
Cochrane, T. W., banker, Halketholm
Colquhoun, W. J., Wellbank
Cuthbert, Jas. N., 6 Mansfield terr.
Cutland, Ron., Benshein
Denhom, C. F. S., Trevadra
Fraser, A. J., Treliske
Gibson, Mrs, 2 Mansfield terrace
Hannington, D., Weston Cottage
Hay, James, The Hill Cottage
Howie, W. J., Mansloe
Hudson, Wm., Windyridge, Stewarton road
Kirkwood, Mrs, Stewarton road
Livingston, A. E., Mayfield
Loudon, Rev. Wm., The Manse
M'Intyre, Misses, Northfield
Mackie, T., Parkside
Picken, R., Burnbank Cottage
Solomon, Mrs, Struther
Stevenson, Mrs, Colombo Cottage
Williamson, E. T., teacher, The Cot.
Wood, Wm., Carlton, Mansfield ter.

FENWICK (Parish)
Post Town—KILMARNOCK

Arthur, Misses, teachers, West Manse
Campbell, Rev. T., Manse, New rd., High Fenwick
Dunlop, Geo. B., Dunselma
Fairlie, Alexander, Hillhouse Lodge
Gibson, Geo., teacher, High Fenwick
Gibson, John, Viewfield
Lambert, Mrs, Braeheads
Paton, E. R., Hairshaw Muir Lodge
Simpson, A. F., Hallhouse

GALSTON (AYRSHIRE).

Alexander, Dr James, 1 Bridge st.
Aron, S. F., 27 Glebe road
Beveridge, W. S., banker, Brewland st.
Cayzer, Maj. Sir H., Bart., of Lanfine
Cleland, J. M., Priestland, Darvel
Davidson, Rev. W., Manse, Glebe rd.
Davidson, Rev. Walter, The Manse
Gemmell, Misses, 34 Wallace st.
Gillespie, Rev. Jas., 41 Wallace st.
Guthrie, Mrs, Bentinck st.
Hamilton, Dr J., 1 Clockston road
Hanna, Rev. John, 63 Brewland st.
Hendrie, Robt. G., Clocksland road
Kyle, A., Cloakslan, Clocksland road
Kyle, And., jun., 15 Cessnock road
Lochhead, D., banker, Polwarth st.
M'Burnie, Rev. Wm., 9 Bentinck st.
M'Donald, Wm., 21 Wallace st.
Menzies, Jas. A., Milrig
Morton, Mrs, Invergower, Darvel
Morton, Robt., Green Hall, Darvel
Philip, Thos., 6 Bentinck st.
Robertson, C., Broompark, Clocksland road
Scade, Mrs, Ladybrow, Darvel
Smith, Robt. M., Thornwood, Clocksland road
Steel, W. W., 9 Cessnock road
Turner, Joseph H., factor, Cessnoch House, Cessnoch
Wardrop, Misses, Thornbank Cottage, Cessnock road
White, M., 4 Bentinck st.
Young, Adam, 12 Glebe road

GIRVAN (P.T.)

Abercrombie, Mrs, 5 Beach terrace
Aberdein, A. H., banker, 14 Dalrymple street
Anderson, Robt., banker, 10 Henrietta street
Andrews, E., Knockushion st.
Armstrong, W. M., Dunallan, Henrietta street
Armstrong, W., 5 Oxenfoord terrace
Baird, James, 19 Henrietta st.
Begg, Mrs, 3 Oxenfoord terrace
Bennie, Mrs, Kilcekie, Henrietta st.
Blair, Arch. G., 40 Ailsa st., west
Blair, W. K., Kintyre View, Louisa drive
Blake, John C., Davaar terrace
Bone, Miss, Bay terrace
Brewster, James, banker, Dalrymple st.
Brown, Mrs, Henrietta st.
Brown, Mrs, 3 Beach terrace
Brown, Mrs, 85 Henrietta st.
Byers, Rev. G. L., U.F. Manse, The Avenue
Caldwell, Mrs, Golf Course
Campbell, Miss, 22 Duncan st
Clark, R. J., 97 Henrietta st.
Cochrane, Mrs, 20 The Avenue
Colvin, Mrs, 3 Golf Course
Craig, Miss, 2 Oxenfoord terrace
Crawford, Miss, 4 Seafield terrace
Dick, J., 1 Wilson st.
Doig, Wm. A., 69 Henrietta st.
Doull, Wm., 26 The Avenue
Downie, John, Davaar terrace
Dunlop, Mrs, Grenfell, Golf Course
Finlayson, Malcolm J., schoolmaster, Davaar terrace
Forsyth, Miss, Hawkhurst, Golf Course
Fraser, Chas. H., 7 North Park ave.
Fullarton, T. A., 138 Henrietta st.
Fyfe, Robt., 4 Golf Course
Gallacher, Miss, Golf Course
Galloway, Misses, 63 Henrietta st.
Gibson, A., St Brydes, Henrietta st.
Gibson, Rev. George, Golf Course
Gilchrist, Mrs, The Avenue
Gilchrist, Alex., 2 Seafield terrace
Graham, A. T., 42 The Avenue
Grant, And., 6 North Park avenue
Grant, Col. P., Arranmillan
Greig, Robt. I., 33 Golf Course
Harding, Aubrey, 53 Henrietta st.
Haxton, John D., banker, 16 Hamilton street
Hervey, Mrs, Ebdell, Golf Course
Hood, A. H., 3 Seafield terrace
Hubbuck, Rev. Reg., 23 Golf Course
Kerr, Misses, Kercairn Golf Course
Leitch, Misses, 24 The Avenue
Lempriese, Rev. Canon P. C., 42 Piedmont road
Loch, J., teacher, Golf Course
M'Caldon, Miss, 1 Kilpatrick st.
M'Crae, Mrs, 8 North Park avenue
M'Creath, William, The Avenue
M'Crindle, Jas., Gowanbrae, Henrietta street
Macdonald, Dr Alex., 55 Henrietta st.
M'Dowell, Miss, 49 Henrietta st.
M'Ewan, Misses, The Avenue
M'Geoch, Mrs, Ballure Villa, Louisa drive
M'Giffen, Mrs, 13 Louisa drive
M'Guinness, Rev. J., 6 The Avenue
M'Kechan, G., Laurelbank, Bay ter.
M'Kie, Wm., 40 The Avenue
Mackintosh, Rev. R. S., The Manse, Manse road
MacLean, Mrs, 1 Oxenfoord terrace
MacMillan, Rev. Jas., 38 The Avenue
M'Naught, Miss, The Avenue
Miller, Thos., 1 Beach terrace
Mitchell, R., Craigenoor, The Avenue

Montgomery, J., Kildonan, Henrietta street
Morton, H. W., 22 The Avenue
Murray, A. C., banker, 2 Bridge st.
Murray, Mrs, 4 Beach terrace
O'Connell, Rev. A., 17 Harbour st.
Oswald, J., Rathlin, Golf Course
Purdon, Geo., 30 The Avenue
Ross, Alex. R., St Edmunds, Henrietta street
Roxburgh, J., Golf course
Scade, Dr. Wm. J., 36 Louisa drive
Sinclair, Rev. T. G., South Manse, 30 Henrietta street
Shankland, Mrs, 8 Montgomery st.
Shearer, Mrs, 2 Beach terrace
Smeaton, Misses, 21 Henrietta st.
Smellie, A., The Avenue
Smith, D., 60 The Avenue
Smith, Misses, Henrietta st.
Smith, Mrs, Seafield terrace
Spence, A., 34 The Avenue
Stewart, A., 67 Henrietta st.
Stewart, John, 11 Golf Course
Stirling, Mrs, teacher, Assel
Symington, Miss, Golf Course
Tait, Miss, 6 Beach terrace
Telfer, Miss, 47 Henrietta st.
Thomson, Miss J., Cadzow Bay terrace
Todd, David C., Trochrague
Valentine, Mrs, Hamilton st.
Valentine, W. B., Golf Course
Walker, A., Craigavon, Golf Course
Walker, Jas. G., Douglas Park, Henrietta street
Warnock, Mrs, Henrietta st.
Williamson, J., teacher, Golf Course
Wilson, M., 2 Davaar terrace
Wilson, Miss, 57 Henrietta st.
Young, Miss, 4 Oxenfoord terrace
Young, Mrs, Glendoune

IRVINE (Parish)
Post Town—IRVINE

Breckenridge, And., 9 Kilwinning rd.
Breckenridge, Wm., 7 Kilwinning rd.
Currie, Jas., banker, 151 High st.
Duncan, Miss, teacher, 89 Bank st.
Ferrie, Rev. H. R., 4 Kilwinning rd.
Gibson, Dr Alex., 57 Bank st.
Gibson, Mrs, teacher, 3 Castle st.
Gillespie, A. M. H., governor, Cunninghame Home
Gilmour, Miss, 6 Castle st.
Gowan, John, 20 Kilwinning road
Greig, Rev. Alex., Manse, Stanecastle
Kenneth, R., Bourtreehill House
Lamont, Misses, 44 Waterside
Lumsden, Harry, 5 Castle terrace
Macara, Rev. A., jun., St Inan's Manse
M'Intosh, F. W., 32 Kilwinning road
M'Jannet, A. F., 55 Bank st.
M'Kellar, Mrs, 51 Bank st.
M'Kie, Mrs, Rosemount, Stanecastle
MacLachlan, Robt., 10 Kilwinning rd.
M'Nab, Rev. S., 6 Kilwinning road
Mitchell, Wm., schoolmaster, 47 Townhead
Moffat, J., 3 Kilwinning road
Murray, J. N., 16 Kilwinning road
Nicolson, Rev. A., Manse, 48 Waterside
O'Reilly, Rev. D., 15 West road
Paige, F., banker, 169 High st.
Routledge, Dr D., 210 Bank st.
Speed, Rev. Arch., 11 Kilwinning rd.
Stirrat, Jas., schoolmaster, Annick Lodge
Taylor, Dr R. B., 77 Bridgegate
Thomson, Dr James, 168 High st.
Walker, Thos., 14 Kilwinning road
Watson, Jas. B., Ravenspark, Kilwinning road
Watson, Mrs, 2 Kilwinning road
Watson, Mrs, Stanecastle
Watson, Wm., 12 Kilwinning road
Wilson, A. R., 1 Kilwinning road
Wilson, Dr Jas., 22 Eglinton st.
Wilson, Mrs., 5 Kilwinning road
Wishart, Rev. Jas., 42 Waterside

KILBIRNIE (AYRSHIRE),

Bell, David, Avils
Bridges, Geo., teacher, School road
Broom, Dr Henry, Grahamston avenue
Bruce, A., banker, 42 Main st.
Chater, Frank, Craiglea, Stoneyholm road
Cochran-Patrick, Lady, Ladyland Ho.
Dempster, Rev. S., Manse, Glengarnock
Dick, Miss, teacher, School wynd
Fisher, A. M., Knocknair, Stonyholm road
Fletcher, Maj. G., Hillhead
Hill, Rev. C. C. P., The Manse
Houston, James, Whitehurst cot.
How, Dr G. K., 51 Main st.
Knox-Fletcher, Mrs, of Moorpark
Knox, Miss, of Place
Knox, Mrs, Redheugh
Law, J., Parkhouse drive
Low, A., 5 Stoneyholm road
M'Lean, D. B., schoolmaster, Glengarnock
M'Lelland, Miss, teacher, Creemore, Largs road
Scannell, Rev. D., St Brigid's, Parkhouse drive
Thorburn, Jas. Kingair, Grahamston avenue
Walker, Jas., Fernbank House
Watt, D., Viewfield
Watt, F., Firbank
Wright, J., Glenburn, Grahamston avenue

KILMARNOCK (P.T.)

See also Parishes of Craigie, Dreghorn, Dunlop, Fenwick, Kilmaurs, Riccarton, and Symington

Abbott, J. S., of Craufurdland
Black, G., Woodside, Crookedholm
Chalmers, R. S., factor, Templetonburn
Frew, Dr Wm., 3 Dundonald road
Gallacher, T., Lovena, Crookedholm
Gilmour, Miss, Woodend Ho., Crookenholm
Hamilton, Dr Jas., 10 London road
Hamilton, Dr R. C., Woodend Cott., Crookedholm
Hamilton, Rev. Jas., 52 London road
Howie, F. C., Templetonburn house
Howie, Rev. D. P., 30 London road
Lawson, Jas. L., The Mount
M'Killop, Dr P. M'K., 8 Portland road
Masson, Rev. D. N., 63 London road
Morgan, Mrs, teacher, Grougar
Mowat, Rev. John, New St Brides Manse
Munro, Rev. A. M., 1 Evelyn villas, Holehouse road
Nisbet, Dr B. R., 28 So. Hamilton st.
Raikes, D. T., Borland
Revie, Dr A., Portland road
Richmond, J. R., Broomhill, Mosshead road
Robertson, Dr R. C., 2 Beansburn
Rowallan, Lord, Rowallan House
Scott, Dr A. C., 25 Dundonald road
Seright, Rev. Wm., The Manse, Crookedholm
Smillie, Thomas, Gargieston
Walker, Misses, Crookedholm
Young, T. M., teacher, Crookenholm

KILMAURS (AYRSHIRE).

Allsop, J. T., Cuthford, Irvine road
Anderson, J. W., teacher, Roseneath Cottage
Barrowman, Rev. A. S., Glencairn Manse
Findlay, John G., Tour
Hamilton, James, Langmuir
Hunter, Matthew, Craigneath
Lawson, Mrs, The Bungalow, Irvine road
Lindsay, Rev. And. S., The Manse
Linton, Robt., West Park
M'Culloch, Mrs, Ellishill
M'Laren, Dr And., Craufurdhill Cottage, Crosshouse
M'Kelvie, H. G., Benrig, Irvine road
Pollok-Morris, Col. W., of Craig
Strathern, Dr H., Towerhill House
Sturrock, Mrs, Thorntoun House
Thomson, Rev. J. K., The Manse
White, Rev. Wm., The Manse, Crosshouse
Whiteford, Dr S., Redholm

KILWINNING (AYRSHIRE).

Armour, Rev. A. J., Manse, Montgreenan
Bell, Sir J., Bart., of Montgreenan
Bicket, J., Glenburnie House
Cole-Hamilton, John, Viewfield, 21 Stevenston road
Connacher, Rev. Wm. C., Dalry road
Docherty, Alex., teacher, Fergushill
Douglas, John, 54 Dalry road
Eglinton and Winton, The Right Hon. the Earl of, Eglinton Castle
Ferns, J. M., Dalry road
Franklin, Rev. F., The Manse
Gemmell, Wm., Oxenward House
Gordon, Dr Geo. S., 78 Byres road
Grant, Mrs, of Monkcastle
Harvie, J. B. M., 52 Dalry road
Husband, Rev. Wm., M.A., Mansfield Manse, Almswall road
Jack, Dr Jas., Holmwood
Knox, Jas., Smithstone
King, John, Rosslyn, Dalry road
King, Robert C., Ledcameroch
MacAngus, Wm., teacher, Eglinton
M'Donald, Dr C., Mansfield house
Reid, H. C., Parkhead, **Byres road**
Rodger, Miss, teacher, Montgreenan
Walker, Brig.-Gen. J. W., Redburn H.
Young, Mrs, Woodlands, Dalry road

KIRKMICHAEL (Parish)
Post Town—MAYBOLE

Clutterbuck, Major, of Cassillis
Ferguson, James, of Kilkerran
Houldsworth, Lieut.-Col. W. T. B., Kirkbride
Johnston, Rev. G. A., The Manse
M'Donald, J., teacher
Sangster, Capt., Ladyburn
Smith, Robt., teacher, Crosshill
Wallace, Mrs I., of Cloncaird
Wallace, Rev. R. S., South Manse

KIRKOSWALD (Parish)

Post Town—MAYBOLE

Ailsa, Marquess of, Culzean Castle
Allison, And., teacher, Kirkoswald
Aspin, Mrs, Turnberry
Clark, W. D., White Ho., Turnberry
Hughes-Onslow, Mrs, Craig House, Turnberry
Kirkland, A., Turnberry
Lean, Miss, Balgibbon, Turnberry
M'Dowall, Mrs, of Ladybank
Mackay, W. T., Reay Ho., Turnberry
MacKintosh, Rev. Robt., Turnberry
Maclean, Rev. Don. M., Manse
Marshall, Misses, Turnberry
Martin, Donald, Schoolhouse, Maidens
Reid, Miss, Hillfir, Turnberry
Richmond, J. R., of Blanefield
Urie, W., Northcote, Turnberry
Wylie, Alex., Gala-Knowe, Turnberry

LARGS (AYRSHIRE),

Including Skelmorlie and Fairlie.

Aitken, Miss M. E., Castlefield, Broomfields
Allan, Rev. Arthur, 11 Greenock rd.
Allan, Robt. M., 100 Greenock road
Allan, Mrs, Ashcraig, Skelmorlie
Anderson, Mrs, St Cyrus, Charles st.
Anderson, Thos., **Mayfield**
Barr, B., **Ashlea**
Baxter, Rev. D. B., The Manse
Beattie, Miss, Brisbane st.
Beckett, Miss, Belsfield Ho., Skelmorlie
Bennet, Misses, Ashgrove, Fairlie
Bergner, C. R., Beechwood Villa, Skelmorlie
Bird, Miss, 120 Irvine road
Black, M., factor, Greenhill Cottage, **Waterside**
Blackie, T. R. Gogoside drive
Boyd, A. K., Norden, Douglas **place**
Boyd, Jas. M., Birchbank, Skelmorlie
Boyd, Mrs, Mossbank Villa, Douglas street
Boyle, Col. C. A., Fairlie Craig
Boyle, Hon. Pat., Kelburn Castle
Brocklehurst, C. W., 38 Noddleburn road
Brown, J. H., Craignahullie House, Skelmorlie
Brown, Misses, Glencora, John st.
Brown, Mrs, Croftmore, Skelmorlie
Brown, Mrs, Dunholm, Skelmorlie
Brown, Robt., 1 Anthony's road
Buchanan, Mrs, Ferness, Brisbane rd.
Burnside, Alex. M., Scott st.
Cairnie, Miss, Seafield Villa, Mackerstone place
Caldwell, Mrs, Elm Cottage, John st
Campbell, Mrs, Halketburn, Skelmorlie
Campbell, R., Mossgiel, John st.
Carmichael, Miss, Belmont
Carmichael, Miss, Rockhaven, Fairlie
Carrick, Miss, Glenroy, Charles st.
Carroll, J., Nodesdale Villa
Carroll, Mrs, Lorraine, Douglas st.
Carswell, A. J. Y., Underbank Villa
Chichester, Mrs, Sea House, Fairlie
Clark, Jas., 14 Aubery crescent
Clarke, Rev. Pat., Chapel House, Court street
Cockburn, J. Balvonie, Skelmorlie
Cockburn, Mrs, Danefield Villa
Connell, J., Burncroft, Skelmorlie
Cook, Dr J., 47 Beachway avenue
Craig, Geo., Burnside Cot., Fairlie
Craig, Miss, Little Raith
Crawford, Robt., Everlie, Skelmorlie
Crow, Dr J., Bridgend
Dawson, R. W., banker, **Brisbane road**
Deans, Geo., 52 Greenock road
Denholm, J. C., Glendower House, Skelmorlie
Derby, Mrs, 1 Greenock road
Dickie, David, 18 John st.
Dobbie, Lady, Fairlie Cottage
Dobbie, Mrs, Elsmere, Skelmorlie
Donald, Mrs, Alexandra House
Dunlop, Misses, Glenfoot Cottage, Burnfoot, Fairlie
Dunn, Jas. D., Ferniecraig, Skelmorlie
Dykes, T. A., Thorncliffe, Skelmorlie
Easton, Jas. C., Craigvar, Skelmorlie
Edward, A., Gogoside drive
Eglinton, Earl of, Skelmorlie Castle
Fife, Robert B., Trigoni
Fife, Wm., The Place, Fairlie
Fleming, Mrs, Kilmory Villa, Skelmorlie
Forman, A. N., Holmwood villa
Forman, Miss, Fairlie Lodge, Fairlie
Fulton, Jas. V., Inchgower, Skelmorlie
Fryers, Arthur J., 4 Anthony's road
Fyfe, A., Cathcart road
Galbraith, Geo., Invermay, Skelmorlie
Galbraeth, J. M., Dalgarven, Skelmorlie
Galbraith, S., Kilspindie, Douglas st.
Gardner, Rev. J. W., M.A., Gogovale House
Garroway, Misses, Thorndale House, Skelmorlie
Gibson, Miss, Gogovale Villa
Gillan, J., Gogoside drive
Gillespie, Miss, Glen Morven, **Douglas street**
Gordon, Angus, South Routenburn, Fairlie
Gourlay, Dr. C. W., Craigmore Villa
Gray, Rev. I., Manse, Fairlie
Gregorson, Dr, 20 Aubery crescent
Grieve, Mrs, Broompark Villa, Fairlie
Hamilton, Capt. G., 28 Greenock rd.
Harper, Mrs, Gogovale Villa
Harrison, John E., Beach House, Skelmorlie
Hebblethwaite, Geo. B., Westwood House, Skelmorlie
Hector, Miss, Windyknowe, Castlebras
Henderson, Mrs, Northfield Villa
Hindshaw, Mrs, Blackdales
Hirst, Thos. W., Fairlie House
Hood, Mrs, Auchenaill, Skelmorlie
Hopkirk, Misses, Feodora, Lovat st.
Horn, D., Highfield
Houston, Mrs, Rhodora, Douglas st.
Hunter, Mrs, 25 Greenock road
Hunter, Misses, Dalveen, Irvine road
Inglis, H. A., Merrylee, Union st.
Innes, Rev. G. P., Manse, Skelmorlie
Kay, Dr, Broomlea Villa
Kemp, Miss, Winola, Irvine road
Kempt, Miss, Broomscraig Villa
Kennedy, John, schoolmaster, Clydeview, Skelmorlie
Kirkwood, D. R., Auchencraig Villa
Lance, Rev. R. S., The Rectory, Aubrey crescent
Lane, Mrs, Buxton, John st.
Lees, Mrs, Aldersyde, Irvine road
Lithgow, J., 22 Lovat st.
Lochhead, Mrs, Clifford Lodge
London, Norman, Cardrona, Skelmorlie
Lusk, Miss, Elmbank Villa
M'Aulay, Geo. B., Dunard Ho., Skelmorlie
M'Callum, H., Lovat st.
Macarthy, Jas., Charles st.
M'Crone, Mrs J., Jessfield, Skelmorlie
Macdonald, Mrs, Dunraven Cottage
Macfarlane, Mrs, Bridgend, Skelmorlie
M'Ghee, Misses, 1 Eglinton place
M'Ghee, T., Charles st.
M'Glashan, Miss, 24 Aubery crescent
M'Kay, J., 3 Boathouse road
M'Kechnie, Miss, Brookfield, Skelmorlie
Mackie, Misses, Gogoside road
M'Lean, Rev. D. F., The Manse, Fairlie
MacLeod, D. C., St Margaret's, Skelmorlie
MacMillan, D., Oakcraig, Skelmorlie
Macmillan, Mrs, Prospecthill
M'Nair, R., 7 Broomfields
M'Neil, A., Redclyffe, Skelmorlie
Macpherson, A. C., Mitside, Cathcart road
M'Pherson, Mrs, Ardmhor, Fairlie
Macrosson, Mrs, Burnmouth Villa
Marist Bros., Landour Villa, Greenock road
Menzies, Wm., Annick Lodge
Millar, Wm., banker, 72 Main st.
Miller, Mrs, Dunclutha, Skelmorlie
Miller, P. F., Mallowdale Ho., Skelmorlie
Mitchell, Mrs, 60 Greenock road
Morris, Mrs, 14 Anthony's road
Morris, Misses, Craignish House
Morris, Rev. H., 5 New st.
Morris, Thomas C., Irvine road
Morrison, D., Naples Bank, Broomfields place
Muir, Misses, Oakhill Ho., Skelmorlie
Munn, J. F., Bute Lodge, Charles st.
Munro, Miss, 27 Stanlane place
Naismith, Mrs, Ailsa Cot., John st.
Nicol, Mrs, Westlands, John st.
Paterson, Misses, 2 Cochrane place
Paton, J. C., Gowanlea, Gogo st.
Pettigrew, Miss, 78 Greenock road
Pettigrew, Mrs, 18 Aubrey crescent
Pettigrew, Mrs, Davaar, Skelmorlie
Phillips, D. M., Halkshill
Pollock, Rev. J. C., U.F. Manse, New street
Pratt, John G., Newhaven, Greenock road
Reid, A. C., 9 Routenburn road
Reid, J. M., **Lancefield, Douglas st.**
Reid, E. M., Shawfield Cot., Skelmorlie
Riach, Rev. J. L., St John's Manse, Mackerston place
Robertson, H. B. G., Morland House, Skelmorlie
Robertson, J., 16 Aubery crescent
Robertson, Wm. F., Noddsdale Ho.
Rose, A. D., The Knowe, Skelmorlie
Ross, Mrs, Winton Lodge, Skelmorlie
Ross, Mrs Mary, Rosslyn, Charles st.
Scott, C. S., Stroove Ho., Skelmorlie
Scott, Mrs, Broomieknowe
Simpson, Alex., Woodbank House
Simpson, Miss C. G., Woodsley Villa, Skelmorlie
Sloan, David C., Knock Castle, Fairlie
Smart, Misses, Annet Lodge, Skelmorlie
Smith, Miss, teacher, Douglas st.
Spier, **Mrs, Roebank Villa**
Stewart, A., South View, Scott st.
Stirling, Thos., Craigallion Ho., Skelmorlie
Sutherland, Rev. Robt., Manse, Bellevue
Sweet, Miss, Craigshields, Skelmorlie
Taggart, Mrs, 4 Burnlea road
Taylor, Miss, Sirona, Skelmorlie

Tennant, Mrs, Fairlieburn Villa, Burnfoot, Fairlie
Thomson, Miss, Northend, Douglas pl.
Thorburn, Maj. D., Creich Ho., Fairlie
Watson, Messrs, Partridgefield Villa, Skelmorlie
Whyte, Mrs, Tudor Ho., Skelmorlie
Wilkinson, J., West Park, Montgomerie terrace, Skelmorlie
Williamson, A. S., Scott st.
Williamson, Miss, 106 Greenock road
Wilson, John, Douglas st.
Wilson, L. H., St Phillans, Skelmorlie
Wilson, R. B., Craignish House
Wilson, Wm., The Neuk, Scott st.
Wood, Francis, 43 Irvine road
Wood, Mrs, Lenore, Charles st.
Wylie, Misses, Homecraig villa, Skelmorlie
Young, Jas. G., Mackerston House
Young, Mrs, Arran View, Castle brae

LOUDOUN (Parish)

Post Town—NEWMILNS and DARVEL

Aird, Mrs, Loudoun crescent
Aird, Jas., 71 West Main st., Darvel
Aird, Mrs, Ashgrove, Loundoun road, Newmilns
Aird, Robt., Mair's road
Alexander, Dr J., The Grange, Townfoot, Darvel
Anderson, T. H., Burn road, Darvel
Archibald, Wm., 2 Countess st., Darvel
Boyd, Hugh B., banker, Darvel
Boyd, Robt. P., The Shieling, Jamieson road, Darvel
Connell, J., 103A East Main street, Darvel
Crerar, Mrs, Park View, Loudoun road, Newmilns
Cumming, Rev. Wm., Manse, 46 West Main street, Darvel
Dalgleish, Mrs, 75 Loudon rd., Newmilns
Findlay, Mrs, Fernilea, Darvel
Fitch, Rev. W., Manse, 76 High st., Newmilns
Ford, D. C., 20 Ronaldcoup rd., Darvel
Frame, Archibald, Braemore, Darvel
Gibson, J. E., Westcroft, Darvel
Goldie, Mrs, Oakmount, Darvel
Gorrie, Peter, Kilmein, West Main street, Darvel
Hendrie, Mrs, Gilfoot, Loudoun road, Newmilns
Hood, Mrs, Rock Park, Darvel road, Newmilns
Hunter, S., West Main st., Darvel
Inglis, J., West View, Newmilns
Jamieson, A., The Braes, Burn road, Darvel
Jamieson, J. D., Glencraig, Bridgend
Kirkland, J., Netherwood, Newmilns
Ligat, D., Woodlands, Newmilns
Louden, Countess of, Louden Castle
Macfarlane, Robert H., Gleniffer, Loudoun road, Newmilns
M'Innes, S. W., Kenmure, West Main street
M'Leod, Alex. G., Harpsdale, Campbell street
Macpherson, Rev. K. J., Manse, West Main street
Mair, J., Donington st., Darvel
Miller, Jas., Loudoun rd., Newmilns
Milroy, Rev. Jas., 8 Mair's rd., Darvel
Mitchell, M. S., Kirkland Park, Darvel
Morton, Mrs, Gowanbank
Morton, A. J., Winnockland Villa, High street, Newmilns
Morton, D., Bellevue, Darvel
Morton, Robt., 5 Mill rd., Newmilns
Morton, Thos., Ashbourne Villa, Loudoun road, Newmilns
Morton, W., Westlands, Newmilns
Morton, Wm., 137 West Main st.
Mowatt, Wm. A., Campbell st.
Parker, Wm., 80 High st.
Paterson, R. M., teacher, 65 High st., Newmilns
Pollock, W., Lisden, Newmilns
Porter, A. M., 6 Mair st., Newmilns
Richmond, Wm., teacher, Darvel rd.
Scade, T., Glenrosa, Loudoun road, Newmilns
Scott, A., banker, 1 Brown street, Newmilns
Service, Dr D. S., Friars Croft, Darvel
Shields, Jas. F., Belmont, Darvel rd., Newmilns
Steel, M., Gowanbrae, Loudoun rd.
Thomson, Rev. J. G. M'L., The Manse, Newmilns
Walker, Mrs, Campbell st.
White, Wm D., Broomrigg, Newmilns
Wilson, Wm., teacher, 127 East Main street, Darvel
Young, John, Dunard, Jamieson road, Darvel

MAUCHLINE (P.T.)

Arthur, Hon. Matthew, Mauchline Castle
Bain, Mrs, Woodside Villa
Campbell, Mungo C., of Netherplace
Charlton, Rev. G. A., Abbey Manse
Clarkson, D. O., Moorfield Villa, Station road
Dunlop, Mrs, Barskimming
Easson, Rev. Dr D. E., The Manse
Forrest, Jas. F., Kingencleugh cot.
Fraser, S. M., Fairfield, Catrine road
Goudie, J., 17 Cumnock road
Harvey, Mrs Marion, Dunloy Villa, Barskimming road
Hyslop, Miss, teacher, Catrine road
Kemp, Dr David, 14 Sorn road
Laughlands, Mrs, teacher, Crosshands
Logan, Geo., 8 Sorn road
M'Harg, Misses, Westfield, Loudoun street
Macmillan, Jack, Minard, Greenhead
Macmillan, John D., Ardmillan, Cumnock road
Macmillan, Mrs, Williamfield Villa, Sorn road
Mason, J., Grougarbank Villa, Tanfield
Muir, Jas., Viewfield Villa, Cumnock road
Polock, And., Springfield
Pollock, W. G. J., Haplan, Cumnock road
Ritchie, K. D., 99 Loudoun st.
Robertson, Miss, teacher, 3 High st.
Ross, C. D., Blinkbonny, Tanfield
Roxburgh, Mrs, Rockville, Barskimming road
Smith, Wm., Catrine road
Whittles, Dr C. L., 38 Loudon st.
Wilson, F., Estcourt villa, Cumnock road
Wyllie, Chas., 9 Cumnock road

MAYBOLE (P.T.)

Boyd, T., Hillside
Brannan, Miss, teacher, 21 Barns road
Burrell, Gordon F., Nether Auchendrane
Cameron, J. D., The Knowe, Culzean road
Carson, J. F., Drumbain
Coburn, A. B., schoolmaster, 6 Barns road
Cooper, Harold, Cray House
Crawford, Chas., Drummellan
Crawford, Miss, St John's
Crawford, John, Westfield
Don, John, Gardenrose avenue
Douglas, Rev. A. M., Cargill Manse
Dunlop, T. C., Sauchrie
Fischer, Rev. L. W., 28 Dailly road
Forbes, Rev. R. W., Kincraig Manse, 46 Culzean road
Galloway, Thos. L., Old Auchendrane
Gibson, James, banker, Whitehall
Girvan, Misses, Whitehall
Houston, W., teacher, 31 Kirkoswald road
Hunter, A. T., 57 Culzean road
Hunter, J. R., 1 Cargill road
Johnston, Rev. F., 68 Culzean road
Kean, J. S., Wellpark, Culzean road
Lang, Mrs, Bellevue
Latta, Jas. D., Monkwood House
Lees, Alex., Viewfield
M'Ewan, H., teacher, Minishant
M'Fadzean, Hugh B., Oakbank, Cargill road
M'Kellar, J. L., Carrick st.
M'Kellar, Mrs, Kincraig Villa
M'Kellar, Wm. T., 74 Culzean road
M'Lean, Dr Wm., 4 Whitehall
MacLehose, H., Grange
M'Quator, Mrs, 3 Cargill road
Marshall, Miss, Laurelbank
Martin, D., teacher, 1 Cassillis ter.
Merson, A. J., rector, 50 Culzean rd.
Milne, Rev. D. G., The Manse, Fisherton
Mulvein, George, Cargill Villa
O'Connor, Rev. Wm., 28 Dailly road
Ramsay, A. K., Barns terrace
Ramsay, D., Gardenrose avenue
Ramsay, J., Gardenrose ave.
Rennie, Dr Jas., 20 Cassillis road
Sandilands, Dr W. P., Barns terrace
Scott, J. M., banker, 62 Culzean road
Shaw, James E., High Greenan
Smith, Chas., banker, High st.
Smith, Thos., factor, High st.
Strain, Col. L., Dunure
Swan, Rev. D., The Manse, Kirklands
Thomson, W. F., teacher, Fisherton
Walker, Archibald, Newark Castle
Walker, Dr R. M., 18 Cassillis road
Williamson, Rev. A., West Manse, Coralglen

MONKTON

(See under Prestwick.)

MUIRKIRK (AYRSHIRE).

Aird, Misses, Smallburn
Alexander, Rev. W. G., Wellwood Manse
Cameron, Dr John, Cairnview, Wellwood street
Gordon, F. J., teacher, Main st.
Henderson, Rev. J., Manse, Muirkirk
Howatson, C. (Trs. of), Glenbuck, by Lanark
Joyce, Rev. T., Wellwood st.
Kirkwood, J. D., schoolmaster, Glenbuck
Leslie, Misses, Wellwood st.
Martin, W. H., Kames Manse
Moffat, J., Ballater Lodge, Wellwood street
Muir, Wm. C., banker, Main st.
Pearson, Misses, Crofthead

NEW CUMNOCK, AYRSHIRE

Allardyce, Mrs, Craig villa, Mansefield
Burnett, Rev. A., The Manse
Cameron, Rev. W. J., Bank Manse, Bank Glen
Dow, W. J., teacher, Castle
Edgar, Dr Wm., Oakdene
Fyfe, Dr And., St Blanes
George, J. G., Ardnith Ho., Ardnith
Gibson, A., Mataura Villa, Castle
Hyslop, James, Braemar Cottage
Hyslop, Wm., of Bank, Bank House
Knox, Robt., teacher, Bank Glen
Lawrie, Rev. And. Arthur, Memorial Manse
M'Alister, D., banker, Pathhead
M'Farlane, T., Afton Bridgend
M'Farlane, Mrs, Glenafton
M'Kinnon, Miss, teacher, Castle
M'Neish, H., Bridgeville, Pathbrae
Menteith, Sir Wm. F. S., of Mansfield
Young, W., Jubilee Cottage, Castle

NEWMILNS

(See under Loudoun Parish.)

OCHILTREE (Parish)

Post Town—OLD CUMNOCK

Bryden, Dr Geo., Bonnyton House
Drever, J. W. C., teacher, Sinclairston
Henderson, S., teacher, Burnock st.
MacLeod, Rev. A., The Manse
Murdoch, Miss, Blairlynn, Main st.
Stewart, Misses, Main st.
Watson, Wm., Burnock st.

OLD CUMNOCK (P.T.)

Allan, J., 21 Ayr road
Armitage, Dr Wm. C., Moorfield road
Black, H., 8 Barrhill terrace
Breckenridge, Jas., 10 Holmside
Brown, Miss, 14 Holmside
Budge, Rev. D., Crichton Memorial Church Manse
Campbell, Dr A. M., 133 Glaisnock street
Clark, Douglas, 6 Holmside
Climie, Miss, Howford, Moorfield rd.
Connell, D., John Baird st.
Craig, John, banker, 5 Barrhill ter.
Dickson, Miss, teacher, Windyknowe, Cairn road
Drife, Rev. Jas. C., Congregational Manse, Holmhead
Dumfries, Earl of, Dumfries House
Fleming, J., Coylebank, Glaisnock rd.
Glasgow, Geo., teacher, 17 Ayr road
Gowans, Rev. Jas., 15 Ayr road
Gray, Miss, 20 Lugar st.
Hall, Rev. H. L., West Manse, 33 Auchinleck road
Henderson, Mrs, Springfield, Glaisnock road
Hendrie, A. Y., factor, Dumfries Cot.
Hughes, E., Lochmorris
Hunter, R. D., Burnholm, Holmside
Hunter, T., Heathville, 17 Holm
Johnstone, Geo., Garrallan
Kerr, Mrs M., Stepends House, Holmhead
M'Clymont, Rev. J. D., Manse of Old Cumnock, Barrhill road
M'Gavin, Mrs, 19 Ayr road
M'Kinlay, A., 6 Barrhill road
M'Queen, Dr J., The Holm, 8 Holmside
Malcolm, Rev. Jas., 9 John Baird st.
Mimnagh, Rev. H., St John's, 92 Glaisnock street
Morton, H. W., 109 Glaisnock st.
Muir, Alex., banker, 30 Square
Paton, Misses, Broomhill ho., Barrhill road
Penman, Alex., banker, Ayr road
Walker, R. A., teacher, Garrallan
Weir, D. B., of Glaisnock

PRESTWICK (AYRSHIRE),

Including Monkton.

Alexander, Geo., 59 St Quivox road
Allan, J. B., Wemba, St Ninian's road
Allan, J. H. C., 13 St Ninian's road
Allan, Miss, Struan Villa, Ayr road
Allan, W., Abington Cottage, Ayr road
Allan, Wm., Crofthead road
Allan, Wm. N., Deanholm, Marina rd.
Anderson, J. E., 6 Ayr road
Anderson, Jas. F., Redbrae, Monkton
Arrol, Jas., 66 Ayr road
Atkinson, E., Ballgreggan, Monkton road
Baird, F., Regent Park, Station rd.
Baird, Mrs, 5 Regent park
Baird, S. K., Southpark ave.
Baird, W., Crandleyhill, Ardayre road
Baker, C. J., 14 Bruce avenue
Ballantine, Jas., banker, Ayr road
Barrowman, Miss, 39 Marina road
Bell, W. D., Craigview, Bellevue road
Berkley, A. W., 24 Allanvale road
Black, D. G., 7 Regent park, Station road
Black, Jas. B., 32 Mansewell road
Bone, Misses, Nether Muir
Bonner, Geo., Rowanlea, Grangemuir road
Boyd, Hugh, St Quivox road
Boyd, Miss, 31 St Quivox road
Boyd, Mrs, 10 Park avenue
Brand, D. W., Grangemuir road
Breen, Rev. L. F., 34 St Quivox road
Bremner, Mrs, Seabank road
Bremner, Wm., 50 Ayr road
Bridges, Rev. B., 34 Burgh road
Brock, Jas., Heath Villa, Seabank rd.
Brown, A., Grangemuir road
Brown, J., 15 St Ninian's road
Brown, Miss, 6 The Crescent
Brown, Thos., 24 Ardayre road
Brown, W. C., 24 Shore
Bruce, Misses, 7 The Crescent
Brownlie, Miss, Walmer Villa, Ayr rd.
Bryce, Geo., 17 Links road
Bryson, A., 9 Seabank road
Buchanan, Jas., Ayr road
Buxton, Jos., 18 Ailsa st.
Caldwell, Misses, Regent park, Station road
Campbell, Jas., 9 Marina road
Campbell, Jas., 22 Ardayre road
Campbell, Mrs, Midton road
Campbell, Wm., 3 Marina road
Campbell, Wm., 213 Main st.
Carlow, W. L., of Adamton
Carmichael, J., 63 Main st.
Chapman, Hugh, 9 Midton road
Chrichton, Jas. F., 12 Bruce avenue
Christie, Rev. Geo. N., Manse, 53 St Quivox road
Clark, T., Ferguslea, Ardayre road
Connal, K. H. M., Monktonhead
Connell, Mrs, 21 St Ninian's road
Cook, Miss, 6 Regent park, Station road
Cosh, S., Powbank Mill road
Cowan, Wm., 135 Ayr road
Cowie, Wm., Wroxton, Ayr road
Craig, K. C., Manswell road
Craig, Wm., 1 Bruce avenue
Crum, J. G., 19 Links road
Cunningham, Mrs, Shalimar, Ayr road
Cunningham, N. S., Craigmore, Ayr road
Currie, R. W., 3 The Crescent
Dalziel, Jas., Wespelaer, Ayr road
Dalziel, Maj. L. A., Bellary, Monkton
Darroch, Mrs, Clyde Villa, Seabank road
Davie, John, 64 St Quivox road
Dean, Jas., 23 Ardayre road
Denholm, Miss, 23 Ayr road
Dickie, Miss, Davaar, Ayr road
Dodds, Mrs, 19 Marina road
Don, Wm., Whinpark, Marina road
Duffus, Wm., 8 Ayr road
Duncan, Wm., 19 Burgh road
Duncanson, A. M., schoolmaster, 12 Adamton terrace
Dunlop, D., 16 Carrick place
Dunlop, D., Craigowan, Manswell rd.
Dunlop, J., Midland, Manswell road
Dunlop, Mrs, Ardlogie, Midton road
Dunlop, Mrs, Hunter st.
Dunn, Rev. G. M., St Nicholas Manse
Dunsmore, R. H., 4 Bruce avenue
Eaglesham, Mrs, 5 Queen's terrace
Edmiston, Miss, Ardayre, Ardayre rd.
Fairbairn, H., 29 St Quivox road
Ferguson, Alex., 18 Whinfield road
Ferguson, Mrs, 53 Marina road
Ferguson, W. K., 57 Marina road
Ferrier, Jas., 15 Ayr road
Findlay, Wm. T., Southpark avenue
Fleming, Mrs, 20 Ardayre road
Fleming, Mrs, Westwood, Monkton
Fleming, T., Balgarron, Allanvale rd.
Forrest, Mrs, 14 Bellevue road
Foulds, M., Briarhill road
Frew, Misses, The Cleddens, Ayr road
Fulton, Mrs, 27 St Quivox road
Gairdner, J., Redville, Ayr road
Gairdner, W. T., 35 St Ninian's rd.
Garvie, J. B., 3 Oswald drive
Gibb, J., Woodland Villa, Meadowbank lane
Gibson, Miss, Llangferni, Ayr road
Gilchrist, And., Dragoon, Monkton
Gilchrist, J. W., Montgomerie road
Gilchrist, Miss, Meadowbank, Meadowbank lane
Gillespie, A., Southpark ave.
Gillespie, Mrs, Ingagane, Ailsa st.
Gilmour, Thomas, Carrick place
Glover, Miss, 23 St Ninian's road
Gordon, H. C., Caerlaverock road
Govan, D. S., Tramore, St Quivox road
Gow, W. M., Gayton Villa, Ardayre rd.
Grant, C. H., 3 South Park avenue
Grant, D., Hirsel, Allanvale road
Gray, Dr A., Whitehall, St Quivox rd.
Greenshields, Rev. Jas., 10 Ayr rd.
Guthrie, Miss, 1 Fairholme, Monkton
Guthrie, Wm., 49 Maryborough road
Hamilton, Misses, 4 Regent park, Station road
Hamilton, W., 20 Manswell road
Hamilton, W. S., 4 Midton road
Hannah, Miss, 10 Bruce avenue
Harvey, Wm. A., 10 Seabank road
Hay, Misses, Buiston, Edmiston avenue
Henry, Mrs, 1 Montgomerie road
Herbertson, J. R., 1 The Crescent
Higgins, Dr W. A., The Whins, Ayr road
Holden, Arthur, 8 Mansewell road
Hope, O. J. C., 25 Shore
Howie, Mrs, 4 Southwark avenue
Howie, T., 55 St Ninian's road
Hourston, J., Greenfield, Ailsa st.
Houston, Misses, 6 Southpark ave.
Hunter, Miss, 28 Ardayre road
Hunter, Mrs, 94 Main st.
Hunter, W., Maryville Cottage, Marina road
Hunter, Wm. M., Crofthead road
Hutchison, Mrs, Grangemuir road

Hyslop, Mrs, Grangemuir road
Jackson, A., Park avenue
Jamieson, Wm. H., Rokeby, Ardayre road
Jardine, Adam S., 31 Ayr road
Jardine, Mrs, 1 Whinfield road
Johnston, John, 106 Ayr road
Johnston, Mrs, 10 Ardayre road
Johnstone, F. E., teacher, 12 Grangemuir road
Jones, Dr A. E., Monkridden House
Kemp, D. G., Allanvale road
Kelly, Jas. B., 12 Allanvale road
Kennedy, Mrs, Midton road
Keppie, Miss, 4 Station road
Kerr, Commdr. Thos., 20 Bellevue rd.
Kerr, Rev. Ron., 13 Allanvale road
Kerr, Miss, 24 Caerlaverock road
Kesson, Mrs, Lyndoch, Manswell road
Kirkwood, Mrs, 17 St Ninian's road
Laidlaw, R., Corsehill, Monkton
Lang, John, Laroche Villa, Ayr road
Langlands, A. W., 3 Allanvale road
Lamb, Misses, Carrick place
Lamont, Mrs, South Bar, Ayr road
Landells, D., Ashlea, Marina road
Lavery, D., Mansefield road
Lean, R., Kirkmay Villa, 23 Links road
Lee, Mrs, 5 Maryborough road
Leitch, H., 79 Ayr road
Lindsay, Jas., 2 Bruce avenue
Littlejohn, John, 19 Ardayne road
Love, Misses, Bellevue Villa, Links rd.
Lyon, Misses, Dungoyne, Ayr road
Lyttle, David, 24 Monkton road
M'Clure, J., Monkton road
M'Clure, M., Ruston Hall, Ayr road
M'Clure, Robert, Wellpark, Ayr road
M'Clure, T., 16 Main st.
M'Coard, T., Beauly, Park avenue
M'Cracken, Mrs, Marina road
M'Cutchion, J., 67 St Quivox road
Macdonald, John, 61 St Quivox road
M'Donald, Misses, 3 Regent park
MacDougall, Sir A., Lalgarh, 18 Bellevue road
M'Ewan, D. L., Cormiston, Allanvale road
M'Ewen, J., Belvoir, Shore
M'Farlane, Dr Wm., 20 Ayr road
M'Gregor, Misses, 64 Ayr road
M'Gregor, Mrs, 16 Monkton road
Macindoe, Geo., 33 Marina road
Mackay, M., Glenisla, Allanvale road
M'Kechnie, Mrs, 6 Park avenue
M'Kenzie, A., Kirk st.
M'Kinnon, Misses, 3 Queen's terrace
MacKinnon, Rev. W. R., North Manse, Monkton road
M'Kinnon, S., 8 Ailsa st.
M'Lachlan, H., 11 Marina road
M'Lean, A., St Quivox road
M'Lean, R. A., Monkton Miln, Monkton
M'Leod, Miss, 5 Links road
M'Neil, Miss, Glenalmond, Park ave.
M'Quitty, Rev. L., The Manse, Monkton
M'Whirter, Mrs, Hebron, Ayr road
Mair, Alex., The Bower, Monkton
Marchant, Arthur, 9 Links road
Marshall, Mrs, 12 Ailsa st.
Marshall, Misses, Roselea, Caerlaverock road
Meikle, Jas. M., 8 Seabank road
Miller, Dr M., 24 Grangemuir road
Miller, Wm., 8 The Crescent
Milligan, F. M., 1 Allanvale road
Mitchell, J., 25 St Ninian's road
Mitchell, M., Westmount, Ailsa st.
Mitchell, Mrs, Grangemuir road
Monteith, Mrs, Marina road
Moir, W. A., Allanvale road
Morrin, J., 63 St Ninian's road
Morton, Misses, 37 St Ninian's road
Muir, Mrs, Renfield, Ayr road
Murdoch, Misses, 6 Manswell road
Murchie, Mrs, Penroich, Ayr road
Myles, Jas., 7 Maryborough road
Napier, Capt. R. B., 9 Southwark ave.
Napier, Jas., Haghill Villa, St Quivox road
Napier, Miss, 3 Ayr road
Neilson, R. T., Towans Villa, Powbank, Mill road
Nickson, Geo., 70 St Quivox road
Ogg, Mrs, St Ninian's, Ayr road
Paterson, D., Newton Craig, Ayr road
Paterson, R., 20 Allanvale road
Patrick, David, Crofton, Ayr road
Paul, Mrs, Ardayre road
Peden, A., 31 Marina road
Perkins, Mrs, Eversley, Allanvale rd.
Picken, Misses, Bruce Villa, Ayr road
Pollock, Mrs, 29 St Ninian's road
Potter, Mrs, Park avenue
Pritty, Frank, 4 The Crescent
Ramsay, J. M., 109 Ayr road
Read, Dr J. R., Haddington Park, Station road
Reid, Miss, St Quivox road
Reid, Misses, 26 Orayre road
Reid, Mrs, Dunara Villa, Ardayre rd
Reid, Misses, 26 Ardayre road
Reid, Rev. P. B., Broompark ave.
Rennie, Miss, Grangemuir road
Ritchie, J. M'D., Oakley Villa, Ayr rd.
Ritchie, W. S., factor, 4 Edmiston avenue
Robertson, Dr Andrew, Netherby, St Ninian's road
Robertson, Miss, teacher, 47 Ayr rd.
Robson, Thos., 7 Craigpark avenue
Roger, H., 68 St Quivox road
Rowan, J., Whitehaugh, Monkton
Rowell, Wm., 18 Ardayre road
Roxburgh, John, 4 Park avenue
Russell, J. G., 27 Marina road
Russell, Miss, 2 The Crescent
Sadler, Jas. D., 18 Monkton road
Scott, Dr S. J., 39 Ayr road
Scott, F., 7 Marina road
Semple, Mrs, Moorfield, St Quivox rd.
Service, F. J., Runeknowe, Monkton
Sharman, Ed., 4 Seabank road
Shaw, Wm., banker, Broomknowe Main street
Shearer, Miss, 26 Burgh road
Shiels, And., 17 Marina road
Sibbald, A., Westbourne cot., Ayr rd.
Sillars, Mrs, Broomlands, Monkton
Sinclair, Don. R., 27 Ayr road
Smith, Geo., 8 Regent park
Smith, R., Hillview, Ayr road
Smith, Lt.-Col. S. B., Links road
Smith, M., St Quivox road
Smith, Miss, 19 Seabank road
Smith, Mrs, Fairfield, Monkton
Smith, Mrs, 6 Bruce avenue
Smith, R., 90 St Quivox road
Smyth, A. C., 1 Oswald drive
Snodgrass, J., Milligs, Ayr road
Spier, Miss, Strathdene, Park avenue
Stevenson, A., St Quivox road
Stevenson, H., 26 Caerlaverock road
Stevenson, Jas., 215 Main st.
Stevenson, Miss, Kirkfield Cottage, Manswell road
Stevenson, R., Alexandra avenue
Stewart, Mrs, 1 Ryefield place
Sturrock, Misses, 9 St Ninian's road
Summers, Jas., Colinton, Allanvale rd.
Sutherland, Alex., 11 Park avenue
Sutherland, Wm., 28 Seabank road
Taylor, H. J., Redcroft, Monkton
Templeton, Miss, 9 Whinfield road
Templeton, Miss, Bank st.
Tennant, Mrs, 23 St Nicholas road
Thomson, Mrs, 8 Edmiston avenue
Thomson, Mrs, 9 Queen's terrace
Thomson, P. L., 16 Ayr road
Thomson, Wm. W., 5 Oswald drive
Torrance, G., Monkton road
Tulloch, John T., Westburn, Monkton
Tulloch, Misses, 2 Carrick place
Tulloch, Mrs, Grangemuir, Marina rd.
Tweedie, J. W., Redlands, Monkton rd.
Tyre, Miss, 21 Seabank road
Veitch, Jas., 13 Alexandra ave.
Walker, Mrs, 3 Newdykes road
Walls, L. H., Golf Park Villa
Ward, Mrs, 14 Carrick place
Wardrop, D. J. H., 18 Carrick place
Watt, Mrs, 32 Shore
Weir, Mrs, Craigard Villa, Monkton road
Weir, Mrs, Glencairn Villa, Monkton road
Wharrie, Miss, 30 Ardayre road
Wilson, M. L., factor, 46 Monkton rd.
Wilson, Thos., 27 St Ninian's road
Wilson, R. A., Bellevue road
Wright, G. D., 25 Ayr road
Wright, Miss, Culzean, Ayr road
Wylie, Mrs, The Croft, Marina road
Young, A., Blythbank, Monkton road
Young, D. O., 14 Ailsa st.
Young, David, 5 Bellevue road
Young, W. C., 94 St Quivox road

RICCARTON (Parish)

Post Town—KILMARNOCK

Collins, W. H., of Dallars
Cunninghame, Lt-Col. Wm. W. S., of Caprington, Caprington Castle
Harvey, Mrs, Sherwood, Hurlford
M'Dermott, Rev. Pat., Maryfield, Hurlford
Morton, G., of Treesbank
Neill, J. H., of Shawhill, Hurlford
Russell, Miss, teacher, Crossroads
Simpson, D., Newhouse, Galston road

SALTCOATS

(See following Ardrossan).

SORN (Parish)

Post Town—MAUCHLINE

Alexander, Wm., banker, St Germain street, Catrine
Allan, Dr J. G., Wairoa, Catrine
Campbell, Mrs, of Catrine
Campbell, Wm. H., Daldorch House
Gardner, Mrs, teacher, Auchencloigh
Gegg, Rev. J., The Manse
John, Rev. Wm., M.A., High Kirk Manse, Ballochmyle st., Catrine
M'Intyre, Mrs, Sorn Castle
Niven, Wm., Glenlogan
Ogilvy, Rev. J. U., Gordon Memorial Manse, Catrine
Paterson, Mrs, Riverside
Reid, J., Avalon, Townhead
Robb, J., teacher, Sorn
Ross, David, of Gilmilnscroft
Sloan, Mrs, Mansfield Ho., Catrine
Taylor, J., Ayrbank Ho., Catrine
Thomson, J., teacher, Newton, Catrine

STAIR (Parish)

Post Town—AYR

Dunlop, Mrs, of Barskimming
Macquaker, Thos. M., Trabboch Ho.
Montgomerie, John C., Dalmore
Shannon, Rev. Wm. H., M.A., Stair Church Manse, Dalmore
Stewart, R. T. W., teacher, Stair

STEVENSTON (AYRSHIRE).

Alexander, John, High road
Bradley, Rev. Wm., R.C., Moorpark road
Campbell, James, of Kerelaw
Craik, Dr Jas., 4 Sandhills Villas
Cross, Don., 1 Sandhills Villas
Crossley, J. L., 2 Garven road
Daly, Dr J., Station road
Donaldson, Andrew W., Culzean, Shore road, Ardeer
Greig, Dr R. M., Glenburn Cottage, Ardeer
Hamilton, A. C., teacher, Mill Hill
Kirkland, J., Auchenharvie House
Lees, Dr A. D., 2 Sandhills Villas
Lithgow, Misses, Aberfoyle, High road
M'Gregor, W. L., Ardchoille
Morrison, J., Woodside, High road
Morrison, R., Elmwood, High road
Reid, Mrs, Kilmory, High road
Ritchie, Rev. J. G., Schoolwell st.
Robertson, Misses, Hullerhirst
Rorie, And., Eagle Ho., Warner pl.
Ross, S. B., Lea Rigg, High road
Rushton, John, schoolmaster, High road
Sinclair, Mrs, High rd., Glebe Side
Stark, Rev. A. A., Manse, New st.
Thom, J., Capon Craig, High road
White, Rev. S., U.F. Manse, Ardeer

STEWARTON (AYRSHIRE).

Bodie, C., 5 The Crescent
Boreland, Thos., Rosevale Cott., Dunlop street
Bowman, Dr M., 17 Main st.
Boyd, J. C., Greenbank, High st.
Brown, A. M., Kirkford Ho., Cutstraw road
Caie, Mrs, 15 Vennal st.
Carmichael, Robert, Braehead House
Crowe, R., Albert house
Cunningham, Geo. T., Lochridge
Cunningham, Mrs, Cragston, Loudoun street
Cunningham, Dr J., Robertland
Cunningham, Miss, 13 Vennal st.
Currie, Mrs, Loudoun st.
Deans, Rev. Robt., Manse, 54 Lainshaw street
Ferguson, Jas., teacher, 55 Standalane
Gallie, Miss, teacher, Kingsford
Goff, Wm. H., Lainshaw House
Gollan, Hector, Wardhead
Justice, Edwin, teacher, Auchentiber
Kerr, J., Westmount
Kerr, Wm. H., banker, 22 Lainshaw street
Lloyd, Dr E. R., 51 High st.
Logan, Rev. J. V., Manse, 22 Robertland Rigg
M'Alester, Miss, Kennox
Macfarlane, L., banker, 14 Lanshaw street
Mackie, J. W., 1 Old Glasgow road
Mackie, R., Corsehillbank st.
Mackie, W. R. N., Draffan
Mackie, Wm. M., Cairnduff
Miller, Miss, Fairview, Dunlop st.
Nairn, James, Annick Bank
Neilson, Hugh, Chapeltoun
Newlands, W. T., Standalane
Ogilvie, Rev. W. F., Manse, Lainshaw street
Phillips, Rev. Thos. M., Manse, 27 Avenue street
Robertson, J., banker, 33 Dunlop st.
Robson, A., banker, High st.
Shedden, James, Ashbank villa
Sim, J. A., Corsehillbank st.
Sim, J. O., Auchnacarry, Bowes Rigg
Skeoch, John, Avenue square
Smith, Adam, Dunlop road
Smith, Mrs, teacher, Graham terrace
Smith, Mrs, Prosen Ho., 13 Graham terrace
Waddell, Wm. B., schoolmaster, Dunlop street
Walker, Mrs, 9 Old Glasgow road

STRAITON (Parish)
Post Town—MAYBOLE

Blair, E. H., Milton House
Blair, J. H., Blairquhan
Chadwyck-Healey, Sir G. E., Bart., Balbeg
Hunter, Samuel, teacher
M'Adam, Mrs C., of Craigengillan
M'Callum, Rev. J. F., The Manse
M'Gowan, Rev. J. W., Main street, Patna
Milne, R., teacher, Patna
Walker, Rev. J. C., Manse, Patria
Williamson, Mrs, Craigfad

SYMINGTON (Parish)
Post Town—KILMARNOCK

Agnew, Mrs, of Broadmeadow
Arthur, Mrs, of Rosemount
Bell, Miss, Craigowan House
Boyd, Mrs, Symington House
Boyd, Rev. John G., The Manse
Hill, Robt., Kerrix Cottage
Houldsworth, Sir H. H., Bart., of Coodham
MacLeod, Alan, Townend Cottage
M'Millan, T., teacher, Symington
Pilkington, Wm., Flatfield
Thomson, Major J. M., Dankeith Ho.

TARBOLTON (P.T.), AYR

Arthur, Miss, of Montgomerie
Brown, Robt., teacher, Annbank
Cameron, Rev. J., Annbank Station
Christie, Rev. Geo., Manse, Annbank station
Clarke, James A., Afton Lodge
Davidson, Mrs, Templehouse
Dickie, J., Annbank Ho., Annbank
Gibson, Rev. Alex., Erskine Manse, James street
Innes, R., Daisybank House, James st.
Kennedy, Dr Wm., Westcroft, Croft street
M'Kinnon, And., teacher, Croft st.
Naismith, W. P., Neilshill
Paterson, Rev. A. M., The Manse
Shankland, Mrs, Annbank station
Stephen, A. E., Auchenfail
Thomson, Rev. J. Y., Manse, Annbank

TROON (P.T.)

Adam, G. T., 9 Willockston road
Adam, R., Cathcart Cottage, South Beach
Aikman, G., 59 South Beach
Aitchison, J. M., 3 Portland terrace
Aitken, Mrs, 9 Bentinck crescent
Allan, A. R., 13 Crosbie road
Allan, Mrs, 17 Morven drive
Allan, Mrs, Eoin Villa, Wellbeck cres.
Allan, T., Balmoral Cottage, Barassie
Allison, H., Redholm, Dundonald
Allison, Wm., 111 Bentinck drive
Anderson, Wm. M., 53 Dundonald rd.
Armour, Mrs, Redholme, Darley cres.
Armstrong, Jas., 17 Hillhouse road, Barassie
Arnott, W. S., 3 Fullarton crescent
Ball, E. B., jun., 3 Fullarton drive
Bardo, Misses, Drucedale, St Medden's street
Barras, Mrs, Westbourne, Barassie
Baxter, Mrs, 2 Darley place
Beattie, F., of Auchans, Dundonald
Bell, J., 11 Dallas road
Bell, Stuart, Bentinck drive
Bell, M. J., 30 South Beach
Beveridge, Jas. W., 58 Barassie st.
Black, Peter, 5 Portland terrace
Black, T. D., 97 South Beach
Blackwood, Robt., teacher, 4 St Meddan's crescent
Blackwood, Thos., teacher, 32 Fullarton drive
Bow, R. W., 131A South Beach
Boyd, Jas., 3 Southwood road
Boyd, Robt. D., Tennis View, Bentinck drive
Brander, A. G., banker, 155 Templehill
Breckenridge, Wm., 20 Ottoline drive
Brock, Mrs, Invercloy, Lochend road
Brodie, H. G., 46 Beach road
Brodie, M. S., 60 Barassie st.
Brown, H., Harling drive
Brown, J., Mossgiel, Bentinck drive
Brown, Jas., 13 Bentinck drive
Brown, Mrs, 14 Willockston road
Brown, R. R., 15 Fullarton drive
Brown, Wm., Glen Urquhart, 29 Fullarton drive
Buchanan, Mrs, 138 Bentinck drive
Butchart, A. D., 43 Bentinck drive
Calderwood, Misses, 71 South Beach
Carlow, Alfred J., 3 Craigend road
Carlow, Chas., 1 Southwood road
Carswell, F., 12 Yorke road
Charlton, J. B., Wentworth, Victoria drive
Chrystal, Wm., Monkton, Dundonald
Clark, J., Westbank Villa, Titchfield rd.
Clark, Mrs, Mokoia, Crosbie road
Clark, Mrs, St Evox, Craigend road
Clark, Robert, 15 Crosbie road
Clark, T. P. M., Bentinck crescent
Collins, K. G., 1 Fullerton House ave.
Collins, Wm. A., Grey Gables, South Wood, Dundonald
Connell, Misses, Amisbegg, Bentinck drive
Cotter, Rev. J. L., Manse, Academy street
Coubrough, H. R., The Cleves, Bentinck drive
Couper, Alex., 60 Fullerton drive
Couper, J. G., Southwood, Dundonald
Cowan, Misses, Drumsuy, Yorke road
Cromar, Chas., teacher, Darley
Culhane, Mrs, 55 Beach rd., Barassie
Currie, Mrs, 21 Cessnock road
Cuthbert, Miss, Sunnyside, Bentinck drive
Dickie, R. B., Seafield Villa, South Beach
Donald, J. H., Dallam Tower
Donald, W. M., Amajoda, Harling dr.
Douglas, Hugh, 128 Bentinck drive
Douglas, R., 4 Eglinton drive
Drinnan, Mrs, Stratbdoon, So. Beach
Drummond, Mrs, Willockston road
Dubs, Mrs, Westercroft house
Duncan, C., Tanzicknowe, Bentinck drive
Duncan, Wm., 115 South Beach
Emery, J. A., 56 South Beach
Erentz, P. G., Rutland Ho. Dallas rd.
Fargie, Misses, Willockston road
Ferguson, Geo., 133 South Beach
Ferguson, Mrs, 1 Hillhouse road, Barassie
Findlay, D., Briarlea, York road
Finlay, R. G., 134 Bentinck drive
Fitch, Rev. T., 55 St Meddan's st.
Flanagan, D. S., 28 Ottoline drive
Forbes, Wm., Strathspey, South Beach

Ford, H. M., Inglewood, Bentinck dr.
Forrest, J., Firbrae, South Beach
Forrester, A. W., 12 Ottoline drive
Forrester, J. R., 3 Darley place
Frame, J. W., 19 Cessnock road
Fraser, Mrs, 16 Harling drive
Fraser, Wm., 107 South Beach
French, E. V., 2 Polo grounds
Fullarton, Mrs, 7 Fullarton drive
Gale, H., Ebor, Bentinck crescent
Galloway, Mrs, 121 Bentinck drive
Galloway, S. M., 77 Bentinck drive
Gatheral, Misses, Abbotsford Villa, South Beach
Gibb, A. M., 9 Dallas road
Gibb, C., Carlton, Harling drive
Gilchrist, Jas., 48 South Beach
Gillespie, Rev. James H., The Manse, Dundonald
Gillies, D., 117 Bentinck drive
Gilmore, Miss, 59 Bentinck drive
Gilmour, Mrs, 37 Bentinck drive
Gow, Mrs, 7 Willockston road
Grabam, J. M., Inchra, South Beach
Gray, Misses, 34 South Beach
Gray, Mrs, 115 Bentinck drive
Gray, Wm. C., Dunalton, Southwood, Dundonald
Gunn, R. W., 71 St Medden's st.
Hamilton, Jas., 10 Harling drive
Hamilton, Miss, 113 South Beach
Hamilton, The Misses, Arranview Villa, South Beach
Hamilton, R., 83 Bentinck drive
Hart, J. W., Tree Tops, Fullarton Wood
Harvie, A. W., 34 Golf crescent
Hawthorn, F. M., Parkgate, Victoria drive
Hayes, Rev. T. A., Cessnock road
Henderson, Sir F. N., Crosbie House Southwood, Dundonald
Henderson, T., Darley crescent
Hendry, D., Lyndholm, South Beach
Hiddleston, A., Waltair, South Beach
Highet, Mrs Netta, Langlands Villa, South Beach
Hogg, Jas., Carolside, Golf crescent
Holm, A. M., The Grange, Bentinck crescent
Holt, Alfred E., 1 St Meddan's st.
Howell, A. E., Sandford, Harling drive
Howie, Misses, Darrochmore, South Beach
Howie, R. A. D., Deaseholm, Lochgreen
Hunter, Dr W., Stamford, Dundonald
Hutchison, Mrs, York road, South Beach
Hutton, Wm., Burnside Cot., Barassie
Hutton, Wm., 32 Beach rd., Burnfoot
Imrie, Mrs, 31 Fullarton drive
Jackson, Mrs, 23 Harling drive
Jamieson, M. S., 38 Beach road
Jeffrey, J., Logan drive
Jenkins, J. L., 13 Yorke road
Johnston, A., 8 Victoria drive
Johnston, W. H., 7 Fullarton House avenue
Johnstone, J. B., 30 Darley crescent
Junor, Misses, Byethorn Villa, South Beach
Keith, Mrs A., Bellfield, South Beach
Kelly, J. S., 21 St Meddan's st.
Kelly, Wm., Bentinck drive
Kennedy, A. S., 16 Ottoline drive
Kennedy, Miss, Glencoral, So. Beach
Kerr, A. L., 61 Bentinck drive
Kerr, R., 4 Willockston road
Kinghorn, Mrs, 1 Darley crescent
Kirkwood, Mrs, Kirklea, St Meddan's street
Laird, J., Sherwood, South Beach
Latta, Miss, 15 Bentinck drive
Lawrie, Capt. J., 19 Fullerton drive
Lawrie, Mrs, 11A Darley place
Le Harivel, P.C., 45 Bentinck drive
Legg, Mrs, Redneuk, St Meddan's st.
Leggat, Mrs, Cairnsaigh, South Beach
Little, Mrs, Dunmore, Bentinck drive
Longmuir, Jas. F., Sandhurst, South Beach
Love, H., 35 Harling drive
Lurcott, R. G., Memline, Dundonald
M'Alister, D., 65 South Beach
M'Allister, David, 13 Willockston rd.
Macallister, Mrs, 47 Bentinck drive
M'Alpine, J., 25 Fullarton drive
MacAndrew, Sir Chas., Newfield Ho.
M'Brayne, David, Alton Lodge, South Beach
M'Call, Jas., 21 Morven drive
M'Callum, Mrs, 32 South Beach
M'Creath, Jas., 85 South Beach
M'Culloch, Dr A. W., 35 St Meddan's street
M'Culloch, Wm., 16 Victoria drive
M'Donald, Jas., 85 Bentinck drive
Macdonald, Mrs, Brandon, Bentinck drive
MacDonald, Mrs, 2 Eglinton crescent
M'Dowall, Mrs, Clifton, 28 Victoria drive
M'Fadzean, J., Ardlui, Bentinck drive
Macgregor, Mrs, Golfview, Harling drive
M'Gregor, Jas., 13 Titchfield road
M'Hutcheon, W. P., Robertloan House
M'Kay, Mrs, 8 Golf crescent
M'Kean, M., 11 Cessnock road
M'Kenzie, Mrs, 27 Beach road
M'Kerrow, H., 11 Fullarton drive
M'Kersie, Miss Jane, York road
Mackie, Jas. M., teacher, 14 Ottoline drive
M'Kinley, Miss A. E., Adaville, Henderson road
Mackintosh, Dr Hugh L., 7 St Meddan's street
Mackintosh, Ian, 46 Bentinck drive
MacLean, Dr H., 95 Templehill
MacLean, Dr P. D., Academy st.
M'Lean, Mrs, Monkland
M'Leod, R. J., 6 Golf crescent
M'Leod, Mrs, Golflands, Harling drive
M'Millan, G. A., 67 St Meddan's st.
M'Murray, Geo., Davaar Villa, South Beach
M'Nab, D., Victoria drive
M'Nab, Mrs, 68 South Beach
M'Nair, Wm., Rowallan, Bentinck dr.
M'Phaden, A., 3 St Meddan's st.
M'Skimming, J., 16 South Beach
M'William, Mrs, 66 South Beach
Mackie, Lady, of Corraith
Mackie-Campbell, G. O. L., Glenholm, Southwood
Mann, A. B., 17 Fullarton drive
Marshall, Robt., La Vale, 2 Fullarton crescent
Martin, D. M., 4 Fullarton House dr.
Martin, J., 2 Bentinck drive
Martin, J. D., 6 Fullarton drive
Martin, Mrs, Homelea Villa, Victoria drive
Martin, Mrs, Knowsley, South Beach
Millar, Dan., 12 Willockston road
Millar, G., 7 Craigend road
Millar, Mrs, Warrix, 9 Craigend rd.
Miller, T., Vancouver, Victoria drive
Milroy, Misses, 3 Willockston road
Mitchell, Miss, Benalla, Harling drive
Moffatt, Thos. M., Bentinck drive
More, Robt., 93 South Beach
Morton, H., Pearlbank, Harling drive
Morton, Jas., 4 Monktonhill road
Morton, R., 119 South Beach
Morton, Robt., 52 Fullerton drive
Morton, Sir F. D., Lochgreen, Dundonald
Muir, Alex., 51 Beach rd., Barassie
Muir, Mrs, 5 Fullarton drive
Muirhead, Mrs, 135 Bentinck drive
Murison, A. R., rector, Darley, Troon
Murray, Wm., Kinvara, 20 Fullarton drive
Nannetti, Dr Mary F., Heathfield Villa, Victoria drive
Neilson, Wm. B., 75 Bentinck drive
Neison, Mrs, 32 Ottoline drive
O'Beirne, R. W., 4 Fullarton cres.
O'Brien, Dan. G., 57 St Meddan's dr.
O'Brien, J., 4 Eglinton crescent
Park, Wm., 1 Willockston road
Peebles, Wm., teacher, Darley
Pook, W. J., 22 Harling drive
Porter, R. J., Low St Meddans
Price, O. A., Gregarach, Barassie
Purdie, Miss, St Meddan's st.
Raeside, Mrs, Mayfield Cottage, St Meddan's street
Raeside, Miss M. H., Bentinck drive
Rattray, Mrs, teacher, 11 Darley pl.
Reid, J. L., 35 Beach rd., Barassie
Reid, M., Carbarns, 37 Fullarton drive
Reid, Mrs, Monkton, Dundonald
Reynard, Mrs, 11 Willockston road
Riches, E., 15 Cessnock road
Robertson, Alex. C., Sandhill House, near Monkton Station
Robertson, Mrs, 26 Harling drive
Robertson, T. J., 91 Bentinck drive
Robson, Jas. F., 30 Harling drive
Ross, J. M., Shandwick, Bentinck cres.
Russell, Mrs, Bentinck crescent
Russell, R. S., 22 Golf crescent
Rylands, Miss, 129 South Beach
Samuel, Rev. W., Bentinck drive
Scott, Rev. Wm., St Andrew's Manse, Dundonald
Scott, Robt., teacher, 1 Polo gardens
Shanks, R. J., 137 South Beach
Shaw, B. H., 1 Portland terrace
Shaw, H., 12 Harling drive
Shaw, Wm., 109 South Beach
Sheriff, T. A. B., The Gables, South Beach
Sinclair, J. P., Westhaven, Lochend road
Sinclair, R., 48 Beach road
Smith, Jas., 25 Beach rd., Burnfoot
Smith, Mrs, 1 Craigend road
Smith, Mrs, Lochend Villa, South Beach
Speirs, Miss, 9 Portland terrace
Spencer, Jas. S., 17 Crosbie road
Staunton, Lt.-Col. G., Monkton Ho.
Stevenson, R., 44 South Beach
Stewart, Rev. A. G., South Beach
Stewart, J. D., 9 Harling drive
Stewart, Miss, Southpark, South wood, Dundonald
Strachan, A., 34 Beach rd., Burnfoot
Stuart, Patrick J. C., Fairlie House
Symington, Alex. B., Endyne Villa, South Beach
Symington, Mrs, Carthon ho., South Beach
Tarrel, Wm., Baile A'Cnuie, Barassie
Taylor, J. E., jun., 2 Monktonhill rd.
Taylor, Dr Wm., 13 Fullarton drive
Taylor, Mrs, 6 St Meddan's st.
Templeton, Benj., 45 Beach road
Templeton, J., 10 Willockston road
Tennant, Mrs, 97 Bentinck drive
Tennant, Mrs, Eastfield, Bentinck crescent

Troon—continued.

Thomas, Mrs, 52 Bentinck drive
Thomson, Capt. Jas., Hillhouse, Dundonald
Thomson, W. H., teacher, 50 Fullarton drive
Turnbull, Jas., 57 Dundonald road
Turner, J. A. D., The Torphins, Barassie
Vallance, Mrs, Blairbeth, Lochend rd.
Waddell, Peter H., Craigallan, South Beach
Walker, Brian, 3 Polo gardens
Walker, Mrs, 101 South Beach
Walker, Sir A., Piersland Villa, Craigend road
Wallace, Henry, 51 St Meddan's st.
Wallace, J., 21 Harling drive
Wallace, Mrs, 19 Crosbie road
Watson, G. D., Balcomie, Barassie
Watson, H., 28 Beach road
Watson, J., 15 Harling drive
Watson, Misses, Southview, Lochend road
Watson, Mrs, Beckford, Barassie
Watson, Mrs, Stranmore, St Meddan's street
Watson, Mrs, Strathhaden, South Beach
Watson, W. S., Glencairn, Dallas road
Webster, Mrs Mary, Moniaive Villa, Victoria drive
Welsh, Mrs, Blairdenon, Bentinck dr.
Whalley, W., 40 Fullerton crescent
White, J., 5 Southwood road
White, Robt., Gowanlea, Welbeck cres.
White, W. B., Garfield, Bentinck drive
White, Miss, 3 Dallas road
Williams, F. H., 9 Darley place
Williamson, J., Willockston road
Wilson, Miss, 76 South Beach
Wiseman, Mrs, Willockston road
Wood, J. H., 10 Darley crescent
Wood, Misses, Cavendish House, Bentinck drive
Work, Magnus, 133 Bentinck drive
Wylie, Mrs, Waverley, Harling drive
Wyllie, Jas. W., 113 Bentinck drive
Wyllie, Miss, The Lindens, St Meddan's street
Young, D., Elmbank, Bentinck drive
Young, James, Whitelea Villa, Victoria drive
Young, Mrs, 9 Crosbie road
Young, R., The Knowe, Templehill
Young, R. S., 9 Fullarton drive
Young, Robert, Kilmeny, So. Beach
Young, W., Hunterston, Bentinck drive

WEST KILBRIDE (AYRSHIRE).

Adams, Wm., of Auchenames
Alexander, Mrs, Broomlow, Corsehill drive
Allan, A. B., South Cottage, Portencross
Anderson, A. A., Auchinbrae, Bowfield road
Auchencloss, Dr J. C., Balmashanner, Caldwell road
Auchencloss, Mrs, Marchmont, Overton Brae
Bannantyne, Geo., Laurie Knowe, Snowdon terrace
Barnet, C. M., teacher, Rosemount, Seamill
Barr, R., Carlung
Barr, Wm., Cerna, Overton drive
Black, Mrs, Alipore, Overton drive
Blackley, Mrs, Overton drive, Seamill
Blair, John, Wilmerton, Bowfield road
Blair, Mrs, Edina, Portencross road
Bowman, Misses, Ardsheiling, Portincross road
Brown, Mrs, Middlepark, Overton dr.
Brown, Wm., Ardlui, Snowdon ter.
Brownlie, Misses, Coruisk, Seamill
Bruce, James A., Morven, Caldwell road, Seamill
Bulloch, J., Elmbank, Ritchie st.
Caldwell, Dr W. A., Pontonville rd., Seamill
Cameron, Rev. J. W., Manse, Meadowfoot road
Cameron, T., Barncluith, Bowfield rd.
Campbell, Mrs, Bellevue, Bowfield rd.
Carrick, Jos., Glentane Cott, Holmfoot
Chaffey, Mrs, Cairngower, Overton dr.
Cochrane, Rev. Jas., Thrush Craig, Overton drive
Cohen, A. M., Mhor, Portencross
Crawford, A. R., Crawford Lodge
Crawford, A. Y., Millstonford House
Crawford, F. A. F., Clonlee, Overton Brae
Crawford, Rev. T. J. C., The Manse
Currie, Robt., Carlogie, Snowden ter.
Dalgleish, Miss, Dalveen, Meadowfoot
Dodd, Mrs, The Cottage, Corsehill dr.
Donald, Wm., Hillend, Bowfield rd.
Donaldson, F. L., Waverley, Snowdon terrace
Dunlop, A., Viewpark, Bowfield road
Erskine, John, Ardenlee, Seamill
Evelyn, John, Ormiston, Snowdon ter.
Ferguson, F., Dunfion, Bowfield road
Fife, Wm. T., Carriden, Caldwell rd.
Finlayson, A., South brae, Caldwell rd.
Forest, R. J., Marathorn, Overton drive
Fraser, Arch., Redholme, Seamill
Fraser, T. T., Pontonville rd., Seamill
Fyfe, Misses, Caldwell road
Gemmell, H., Dundreve, Overton Bra
Gemmell, Mrs, Wellbank Cot., Main st
Gibson, A. H. C., Tarbet Villa, Seamill
Gott, Misses, Ingleton, Seamill
Graham, J. D., Crosbie Tower
Greer, Miss, Annadale, Overton drive, Seamill
Grieve, J., Heathcote, Snowdon ter.
Hall, C. W., Clydesdale, West Kilbride road
Heggie, J., Orchard st.
Hendry, Miss, Bengairn, Overton brae, Seamill
Hendry, Miss J. Y., Cir Mhor, Caldwell road, Seamill
Hogarth, Wm., Falkland, Seamill
Holmes, Miss, Chatby, Seamill
Houston, Mrs E., Dryburgh, Overton drive, Seamill
Hunter-Weston, Lt.-Gen. Sir A. G., of Hunterstone
Hutcheon, J., Lyall House, Caldwell road
Hutson, Chas. A., Lanka, Corsehill drive
Hyslop, J., Carlton Villa, Seamill
Jack, J. C., Weston, Portencross rd.
Jackson, I., South Holme, Hyndman road
Jamieson, A. D., Birkhill, Bowfield rd.
Johnston, Misses, Dunolly, Cubrieshaw drive
Johnston, Wm. J., Dungavel, Caldwell road
Jones, O. P., Glyn, Corsehill drive
Jory, A. J. P., Glenholme, Seamill
Kean, Jas., Culgaith, Seamill
Kenneth, J., The Fort, Seamill
Ker, F. C., Whinhurst, Ardneil Bay
Ker, J. C., Ardchattan, Seamill
Killin, Robt., Avondale Lo., Portencross
Kinnier, Misses, Milfort, Seamill
Kirkhope, Miss, Salus, Lawbrae
Laidlaw, T. F., Aiknut, Bowfield rd., Seamill
Laird, A. M., Finlaystone Cottage, Hunterstone road
Lang, John D., Glencairn, Meadowfoot
Larkin, K. S., Gala Knowe, Seamill
Laughland, J., Timara, Overton brae
Laughland, J. T., Coniston, Overton drive
Lawson, G. D., The Whins, Corsehill drive
Livingstone, E. J., Seamill Cottage
Lochhead, Mrs, Drumore, Bowfield road, Seamill
Logan, J. G., The Meadow, Seamill
Logan, John, Rose Cott, Portencross
Logan, Mrs, Fencebay Cott, Fencebay
Love, Dr, Sunnyside, Meadowfoot
Low, C. W., Bandol, Fullerton drive
Lowe, T. D., Earith, Caldwell road
Lyon, Mrs, Glenview, 55 Ritchie st.
M'Arthur, Dr Jas. I., Bernal, Overton Brae
M'Bryde, Miss, 5 Meadowfoot road
M'Culloch, A., Kulnura ho., Seamill
Macdonald, Miss, Kingsburgh, Seamill
M'Fadzean, R., Drumadoon, Seamill
MacGibbon, K., Kintraw, Seamill
M'Gowan, Mrs, Summerlee rd., Seamill
M'Innes, Mrs, Surma, Caldwell road
M'Isaac, Miss, Parkend, Cubrieshaw drive
M'Kendrick, Dr I. M., Cubrieshaw House
Mackenzie, Mrs, Hazeldene, Overton drive
Mackenzie, W. E., Redcroft, Overton brae, Seamill
Maclaren, Mrs, Dunallan, Seamill
M'Lean, Miss, Newark, Corse st.
M'Leod, R. U., Overton house
M'Millan, Alex., Rosebank Cottage, Bowfield road, Seamill
M'Nee, Misses, Kinningbrae, Seamill
Marshall, Miss M., Craigard, Caldwell road, Seamill
Mathieson, J., Elmslie, Overton drive
Maxwell, John, Netherby, Seamill
Meikle, J. D., Braemar, Caldwell rd.
Miles, F. D., Ridgeway, Caldwell rd.
Millar, Jas. A., Cathures, Corsehill dr.
Miller, Miss, Gowanlea House
Montgomerie, Lady Sophia C., Southennan House
Morrison, W. A., Khandallah, Bowfield road
Newbigging, John, Claremont, Seamill
Newell, Mrs, Redthorn, Meadowfoot
Noel, Ernest, Severie, Corsehill drive
Oliphant, Mrs, Tigh-a-cnoc, Bowfield road, Seamill
Park, J. S., Weirston, Bowfield road
Paton, D., Rowallan, Overton drive, Seamill
Pearcy, Mrs, Larkfield, Bowfield rd.
Penman, Jas. W., Ardneil Ho., Portencross
Penman, Mrs, 3 Meadowfoot road
Pinkerton, Mrs, Westholme, Overton drive, Seamill
Potter, Mrs, Orchard House
Puller, Dr Thos., St Monans, Bowfield road
Ramsay, Chas. B., Airlie, Bowfield rd.
Rankin, Wm. C., Kelowna, Bowfield road, Seamill

Reid, J. O., Broadstone, Overton dr.
Reid, Misses, Arnprior, Caldwell road
Richmond, Mrs, Ravenswood, Hyndman road
Ritchie, Jas., 25 Orchard st.
Roberton, J. D., West cot., Portencross
Robson, J. W., Gareloch Bank, Yerton Brae
Rogers, Mrs, Summerlee rd., Seamill
Rutherford, Jas. K., Sherwood, Overton Brae
Scott, Mrs I., Ailsa View, Seamill
Sloan, Mrs, The Nook, Caldwell road
Smith, Rev. T. A., U.F. Manse, Overton drive
Somerville, Miss, Inveravon, Caldwell road, Seamill
Speir, Mrs, The Knowe, Bowfield rd., Seamill
Spence, A., Stranord, Cubrieshaw dr.
Steel, R., Arngomery, Caldwell road
Stein, Misses, Ardnagowan, Overton drive
Stewart, Dr J., Duchally, Bowfield rd
Stickland, O. W., Tanok, Corsehill drive
Stuart, Miss, Ashdale, Gateside st.
Swinburne, H. P., Sandylands Villa, Seamill
Tennant, Mrs, Holland House, Ardneil Bay, Portincross
Thomas, F. J., Glenlora, Seamill
Thomson, Dr J. M. M., Netherpark, Orchard street
Turnbull, Misses, Mayfield, Ritchie st.
Wallace, Miss, Thrums Cot., Bowfield road
Walmsley, T. H., Alberi, Caldwell rd.
Watson, And., Hillhouse, Portencross
Waugh, Mrs, Woodville, Seamill
Whitton, Jas. T., Nithsdale, Bowfield road
Wilkie, Dan., Annfield, Seamill
Wright, Miss, Glenowen Cott., Overton brae
Wylie, Miss, Gleniffer, Seamill
Young, H., Ormiston, Seamill

AYRSHIRE FARMERS

NOTE.—This list includes Farmers paying a yearly rental of £60 upwards.
P.T. (Post Town). For postal addresses in some districts, it may not be necessary to give the name of the parish, but the name of the County should be given.

ARDROSSAN (P.T.)

Beck, Wm., Knockrivoch
Blackwood, Mrs, Darleith
Campbell, W. T., Knockewart
Chalmers, Jas., Muirlaught
Donald, W. & J., Bankhead
Dunlop, Robert, Caddell
Hair, Ivie W., Lochwood
Hogarth, William, Whitlees
Hunter, Robt. L., Montfod
Kennedy, Mrs, Craigspark
Kerr, John, Bankend
M'Dowall, Misses, Bashley
M'Fadzean, H., Diddup
M'Kinnon, Dugald, Mill
M'Kinnon, J., Stanley
Matthew, John M., Girthill
Miller, Messrs, Coalhill
Murdoch, Wm. S., Little Ittington
Parker, James, Little Busbie
Parker, William, Meiklelaught
Pollock, J. L., Little Laught
Smith, Messrs, Holmbyre
Smith, Wm., Meikle Busbie
Stevenson, Allan, Sorbie
Stevenson, H. C., Chapelhill
Stirrat, John, Ittington
Templeton, Jas., Tower

AUCHINLECK (AYRSHIRE)

Anderson, Hugh, Tareoch
Arthur, Wm., Whiteholm
Baird, John, Birnieknowe
Baird, Gilbert, Glenside
Blane, D. W. & H., Laign, Glenmuir
Craig, J. Y., Back Rogerton
Craig, Wm. & Wm. A., Dixston
Dalziel, Wm., Common
Downie, Alex., Dernlaw
Duncan, J. S., Blackstones
Findlay, D., Duncanziemere
Gordon, Messrs, Dornel
Howat, Hugh, Mill Affleck
Howat, John, Stevenson
Jamieson, M. L., Langholm
Johnstone, J. O., Braehead, Cumnock
Latta, Messrs, Castle Kyle
Latta, W., Dalblair
M'Call, Major Wm., Pinbreck
M'Kerrow, Geo., Rodinghead
M'Murray, W. & T., Templandshaw
Mitchell, Jas., Faldad, Cumnock
Mitchell, T. M., Boghead
Muir, Wm., Dalsalloch
Murray & Duncan, Darnconner
Murray, J. S., Glenmuishaw
Pearson, Alex., Sunnyside
Samson, William, Knockroon
Sloan, B. N., Townhead
Smith, J. P., Thirdpart
Smith, Wm., Carbello
Smith, Wm., Treeshill
Struthers, Alex., Springhill
Sturgeon, Robert, Knaigshill
Tannock, J., Dykes
Tannock, M., Wallacetown
Templeton, Jas., Barglachan
Templeton, Geo., Knowe
Thorburn, T. L., High Glenmuir
Wallace, Mrs, Houstonhall
Wardrop, William D., Rigg
White, Geo. H., Cronberry

AYR (P.T.)

Aitken, Robt., jun., Moltmyre
Armstrong, W., Friarland
Baird, J., Mount Ferguson
Barclay, Jas., Belston
Bone, W. T., Mid Sanquhar
Bone, J. A. R., East Sanquhar
Clark, Jas., High Cockhill
Craig, Chas. O., Kincaidston
Craig, James, Ltd., Holmston
Dickie, Andrew C., Shawhill
Drummond, Messrs, Laigh Thornyflat
Dunlop, **James, Shaw**
Dunlop, William, Clune
Frew, Thomas, High Corton
Gibb, Jos. P., Brocklehill
Gilmour, William, Wheatpark
Hopkin, J. S., Barwheys
Howat, A., Kirklandholm
Hutton, John, Laigh Corton
Hutton, Jas., jun., Lochfergus
Johnston, Messrs, Braston
Johnstone, G., Bank
Johnstone, Wm., Sessionfield
Kerr, Jas. & David, South Corton
Kirk, A., High Glengall
M'Cleod, Donald, Thornhill
M'Colm & Gibson, Whitehill
M'Kerrow, Mrs, Whitefordhill
M'Naughton, S., Fulshaw Wood
M'Whirter, R. & J., Carcluie
Manson, Jas., Highfield
Papple, Wm., Macnairston
Pollock, Donald G., Trees
Roxburgh, John, Burnton
Sime, Arch., Bellsbank
Smith, John & Robt., Shields
Smith, W., Mossblown
Stevenson, John, Gateside
Watson, David, Abbothill
Wilson, Richard, Broomberry
Wilson, Robt., Barrhill
Wyllie, R. M., Masonhill
Young, John, Pleasantfield
Young, M., Roodland
Young, Oswald, Sandyford
Young, Robert, Blackhill

BALLANTRAE (AYRSHIRE).

Boult, Miss, Shennas
Craig, Messrs, Ballochdowan
Douglas, Jas., Shallockwreck
Dunlop, J., sen. & jun., Sallachan
Graham, W., Craigie Mains
Lindsay, Messrs, Garphar
M'Creadie, W., Mains of Tig
M'Culloch, W. G., Laggan
M'Ewen, Capt., Glenour
M'Kellar, Messrs, Crailoch
M'Neill, Miss, Bigpark
Marshall, Wm., Kirkholm
Millar, Alex., Bellymore
Milroy, John, Dupin
Nelson, W. A., High Kilphin
Onslow, R. H., Ardnamoil
Stevenson, John & Robt., Balig
Stewart, Geo., Polcardoch
Tait, Jas. A., Kilwhannel
Todd, W. W., Downan
Torrance, John, Glendrishaig
Walker, D., Kinning Park
Wilson, C. & L., Auchenflower
Young, Messrs, Balnowlart

BARR (Parish).
Post Town—GIRVAN.

Alexander, Jas., Darnaconnar
Allan, Mrs, Minuntion
Auld, D., Pinmore Mains
Douglas, Messrs, Daljedburgh
Douglas, Robt., Auchengairn
Dunlop, A. T. L., South Balloch
Dunlop, Q., Shalloch-on-Minnoch
Dunlop, R., Balmalloch
Dunlop, Messrs, Cairnwhin
Farquhar, John, Changue
Gregg, Hugh, Dalquhairn
Hannah, Henry & Jas., Farden
Hannah, James, Craigenrae
Hannah, Harry, Dinmurchie
M'Clymont, Q., Milljoan
M'Creadie, Andrew, Bellamore
M'Cutcheon, Jas., Pynannot
M'Garva, Jas. A., Traboyach
M'Quaker, Arch., Alton Albany
M'Quaker, W. A., Auchensoul
Marshall, Robert J. W., Knockeen
Milroy, John, Mark
Murray, A. & G., Bennane
Onslow, G. H., White Clauchrie
Richmond, J. N., Upper Barr
Sloan, A. K., Pinclanty
Sloan, Messrs, Baligmorrie
Weir, Messrs, Lamdoughty
Wilson, J. D., North Balloch
Wyllie, Jas., Nether Barr

BEITH (P.T.)

Allan, George, Southridgehill
Allan, John, N. & S. Loanhead
Archibald, H., Brownhill
Barclay, A., Crawfield
Barr, R. F., Boghall
Blair, Robt., Bogstone
Boyd, James, Drumbuie, Giffen
Boyd, Matthew, Balgraymuir
Boyd, Thos., Bellcraig
Boyd, Wm., jun., South Barr
Brown, John L., Wester Kerse
Brown, John, South Balgray
Campbell, Wm., Burdiehouse
Crawford, John, Manrahead
Crawford, Thos., Scoup
Ferguson, G., Brownmuir
Fife, Jas., Bogside
Fulton, J., Bottom
Garven, J., Tandlehill
Gemmell, Alex., Shutterflat
Gemmell, And., Lugtonridge
Gillan, John, Gurlstone
Gillan, Wm., Lochend
Gillan, Wm., Shotts
Gillies, Andrew, Gatend
Gilmour, M., Nethergree
Glass, Chas., Newhouse
Goldie, Jas., Lugtonridge
Gray, Thos. B., Overton of Broadstone
Hair, Mrs, Lugtonridge
Harper, A. & R., Barrodger
Howie, And. L., Blaelochhead
Jack, J., & Son, Ward
Jack, M. W., Broadstone
Kelso, Messrs, Hill of Beith
Kerr, Robt., Shulterflat
King, D., South Highgate
King, Jas., Greenhills
Lamont, John, jun., Townend of Shutterflat

Lamont, R., East End of Shutterflat
Love, Alex., Mains
M'Connell, Jas., High Bogside
M'Fadzean, Wm., Laighmains
M'Kechan, Daniel, West Overton
M'Lennan, Mrs, High Lugtonridge
M'Millan, Arch., Thirdpart
M'Millan, Dan., Hessilhead Town
Mackie, Adam, Knowes
Marshall, R., Hazelhead
Martin, Jas., Broadstonehall
Maxwell, John, Whitestanes
Millar, J., Longbar
Miller, Jas., Roughwood
Mitchell, A., East Middleton
Mitchell, A., Over Hessilhead
Murdoch, John L., Willowyard
Orr, J. R., Gatehead
Parker, John, Langside
Paterson, T. A., Marshalland
Pollock, R. M., Park
Reid, J., Lugtonridge
Reid, Wm., Gree
Biddett, A. H., Overgree
Ritchie, Robert, Badmany
Rodger, Alfred, Duskridge
Shaw, Jas. M., North Biggart
Skeoch, D., Waterside
Smith, Andrew, Lyonshields
Smith, John S., Easter Highgate
Steven, Robt., South Biggart
Stevenson, Alex., Old Mill
Sturgeon, Jas., High Hoodsyard
Tait, R., sen. & jun., Hillend
Thomson, T. B. L., Townhead of Threepwood
Watson, J., Brackenhills
Wilson, Andrew, Fullwoodhead
Wylie, J., Wester Highgate
Wyllie, R. Stirlings, Highgate

COLMONELL (AYRSHIRE).

Auld, Robt., Knocklaugh
Auld, D., Pinmore Mains
Birrell, J., Garizle, Barrhill
Blair, James, Artnoch
Bone, Hugh, Spenceton
Brown, Mat., Balluskie
Caldwell, A., Cundry Mains
Callan, Wm., Balsalloch
Carswell, Arthur W., Laggish
Carswell, Robt., Chirmorrie
Craig, Geo., Arnsheen
Doak, William, Knockbain
Donald, Robt., Ballochmorrie
Douglas, Robt., Troax
Douglas, Wm., Drumskeoch
Drennen, Jas., Pinwherry
Drummond, Messrs, Knockormal
Drummond, R. & H., Straid
Drynan, John, Ourrarie Lowlands
Dunlop, Jas. A., Garnaburn
Gray, David, High Alticane
Hannah, John, Eldercannoch
Hutchison, Mrs, Docherniel
Hutchison, Mrs, High Belhamy
Hutchison, Sam., Auchenclery
Hutchison, Wm., Laggan
Hyslop, Edward, Sen. & Jun., Cairnlea
Hyslop, Wm., Knockycoid
Hyslop, G. M., Clachanton
Jack, John, Corwar Mains
Johnstone, Wm., Fardenreoch
Kerr, R., Knockytinnel
Kerr, Wm., Laigh Alticane
Lambie, Alex., Standard
Lambie, J. Wm., Knockdaw
Lambie, Wm., Barwinnock
M'Cormack, A. & J., Duhorn
M'Culloch, George, Drumlamford
M'Cutcheon, Robt., Boghouse
M'Dowall, And., Lochton
M'Ewen, Capt., Knockbrake
M'Gillivray, Jas., Auchengreggan
M'Kellar, John, Macherquhat
M'Kellar, Wm. G. C., Laggansarrock
M'Millan, Thos., Dornal
M'Neil, Robert, Lochend
M'Quaker, J. T. & J., Poundland
M'Quaker, John, Craig
M'Quaker, R., Ballaird
M'Whirter, J., Liglartrie
M'Whirter, James, Reuchal
Main, Wm., Barjarg
Marshall, Wm., South Ballaird
Martin, J., Laigh, Drumlamford
Melville, John, Meikle Bennane
Milroy, A., Little Pinmore
Milroy, G., Knockmalloch
Milroy, Jas., Corwar
Milroy, John, Farden
Milroy, John, Glenwhask
Milroy, John, Craigconnachie
Mitchell, Mrs, Dangart
Parker, Alf. Chas., Killantringan, Barrhill
Paton, A. & H. S., Carleton Mains
Paton, Alex., Glenduisk
Paton, John, Blair
Paton, Messrs, Millenderdale
Pringle, R., Kilrenzie
Rankin & Son, Eldrick
Scott, Wm. A., Dochroyle
Shankland, Alex., Little Bennane
Stevenson, John, Corseclays
Stewart, Messrs, Hallowchapel
Tait, Mrs, Almont
Telfer, D. W., Knockdolian
Telfer, John, Bougang
Thomson, J. & A., East Altercannoch
Walker, D., jun., Craigneil
Walker, David & Thos., Belhamage
Whittley, Wm., Barbae

COYLTON (Parish).
Post Town—AYR

Aird, John, Broadhead
Blair, John, Milncraig
Caldwell, Messrs, Knockshoggle
Cowan, Hugh Bowmanston
Cowan, James, Corsehill
Cowan, Robt. B., Lochend
Dale, Wm. & Robt., Raithhill
Dunlop, Alex. G., Brigend
Findlay, D. & R., Rankinston
Hay, Jas., Gallowhill
Hutchieson, Mrs, Barclaugh
Hutton, Robert, Meadowhead
Kay, Wm., Pettock
Kay, John, jun., Bogside
Kennedy, D. W., Overton
Kennedy, Thos., Shalloch
Knox, John, High Knockmurran
Lambie, Robert, Dalmacca
Logan, Andrew, Bargenoch
Logan, Andrew, Southcraig
Logan, James, Mossend
M'Harg, G., Broadwood
M'Harg, Wm., West Drumsuie
M'Taggart, James, Dinwoodie
Mair, Jas., Hall
Mair, John, Colquhairnan
Montgomerie, W. D., Duchray
Murdoch, David, Laighpark
Murdoch, Robert, Highpark
Nicol, Messrs, Barngore
Peat, Wm., Potterhill
Prentice, Geo., Raithhill
Purdie, J. Whitehill, of Martnahan
Purdie, Wm. S., Littlemill
Semple, Matthew, Sandhill
Smith, J. & W., Barwheys
Smith, Jas., Carbieston
Stevenson, John, Gateside
Thomson, J., Springs
Watson, Wm. W., Hole
Wyllie, Messrs, Barnhill
Young, H., West Park
Young, Hugh W., Carbieston Byres

CRAIGIE (Parish).
Post Town—KILMARNOCK

Alexander, David, Lillielaw
Alexander, Wm., Syke
Andrew, J., Barnweil
Brown, R. W., Kirkhill of Barnweill
Brown, Thos., Lodgebush
Cochrane, H., **High Langcraig**
Cochrane, Thos., Harelaw
Connell, J., High Borland
Connell, T., Laigh Borland
Cumisky, Bryce, Brocklie
Drummond, Messrs, Townend
Drummond, Mrs, Camaiscan
Drummond, William, Pocknave
Dunlop, George, Sidehead
Dunlop, Wm., High Wardneuk
Fraser, Misses, Plewlands
Glover, A. H., Hall of Barnweill
Glover, Thos., Bailliston
Hopkin, Robt., Maintree
Hunter, Mrs, Laigh Langside
Hunter, John, Little Foulton
Kilpatrick, Messrs, Craigie Mains
Lamont, John, Low Wardnook
M'Innes, W. & H., High Langside
Marr, Messrs, Adamhill
Millar, T. M., Burnbank
Mitchell, Archibald, Laigh Langcraig
Morton, Mrs, Catcraig
Paton, Robert, Pisgah
Ross, Jas. S., Littlehill
Rowat, John, Meadowhead
Sharp, Geo., Moss-side
Sillar, C. W. R., Caldrongill
Sommerville, Wm., Mid Foulton
Spiers, Misses, Fairwells
Steele, Jas. P., Heughmill
Struthers, Andrew, Longhouse
Struthers, Robt., Ramagestone
Tannock, Andrew, Underhills
Taylor, James, Hill of Barnweill
Templeton, G., Carnell
Templeton, J., Rottenrow
Templeton, Robert, Midton

DAILLY (AYRSHIRE).

Andrew, Robt. & Herbert, Moorstone
Bone, Messrs, Swanshill
Currie, Wm., Knockrochar
Coulter, Jas., Penkill
Douglas, Wm., Drumburle
Dunlop, Jas. A. L., Lane, by Girvan
Fergusson, Jas., Blair
Gallacher, James, Low Craighead
Hannah & Son, High Killoup
Henderson & Son, Knockgerran
Hodge, George, Burnton
Kennedy, G. & A., Delamford
Kirkland, A. & C., Newlands
Logan, Wm. F., Maxwellston
M'Culloch, Jas., Lindsaystone
M'Culloch, Peter & Alex., Merkland
M'Culloch, P., Craig
M'Cutcheon, Jas., Brackenhill
M'Garvie, Robt., Balgaverie
M'Kie, J., Balcletchie
M'Lean, Alex., Glenlochrie
M'Morland, G., High Craighead
Marr, Mrs, Drummochreen
Meikle, John, Camregan
Paton, Jas., Cairnhill

Dailly—continued.

Shennan, James, Farden
Sillars, Matthew, Hawkhill
Steel, J. K., Whitehill
Stevenson, T. B., Balcamie
Stewart, A. R. W., Dobbingstone

DALMELLINGTON (AYRSHIRE)

Baird & Denny, Bellsbank
Bryden, Thos., Burnton
Campbell, Miss, Glenmuck
Crosbie, William, Dalharco
Ireland, Alex., Pennievenie
M'Whirter, Jas. & John, Minnievey
Murdoch, Robert, Easter Chalmerston
Smith, Messrs, Clawfin
Walker, John, Erriff
Valker, Misses, Burnfoot
Valker, William, Mossdale
Walker, W. J., Laight
Weir, John T., Downieston

DALRY (AYRSHIRE).

Allan, Miss, Barkip
Archibald, Messrs, Giffordland
Arneil, A. J., Blairpark
Barr, A. S., Giffordland mill
Blair, Hugh P., Brodochlymoor
Brown, J. L., Coalburn
Carswell, Jas., Ward
Chalmers, Thomas, Holmes of Caaf
Comrie, Pat., Brodoclea
Cowan, Jas., Lintseedridge
Craig, John, Ardoch
Craig, Messrs, Ryesholm
Craig, R., Baidland Mains
Craig, Robt., Mosside
Craig, Wm., Newhouse
Crawford, Wm., Bowertrapping
Dalgleish, R., Lynnholme
Deans, Robt., Howrat
Dickson, J. J., Birkhead
Dickson, R. T., Auldmuir
Drummond, David, Jameston
Dunlop, Alex., Cunningham Baidland
Dunlop, R. M., Windyedge
Ferguson, Robt., North Lissens
Fyfe, Alexander, Templand
Gilbert, John, Lissens Moss
Gilbert, Wm., Easter Kerrsland
Gilbert, Wm., jun., Blairland
Greig, Jas., East Middlebank
Hair, James, Lissens
Harper, Thos., Whitespot
Hart, Hugh S., Thirdpart
Henderson, J., Knollhead
Howie, James, North Howrat
Johnston, David, Lambridden
Johnston, Wm., Muirhouse
Johnstone & Boles, Highfield
Johnstone, J. & W., Highfield
Johnstone, Samuel, Bleeze
Kennedy, D., Thorneyside
Kerr, John W., Sidehouse
Kirkpatrick, James, Barcosh
Kirkpatrick, Mrs, Kerrslochmuir
Kirkpatrick, William, Stoopshill
Lamont, John, Auchenskeith
Lamont, Robt., Cockenzie
Lamont, William, Flemyland
Lees, Wm., Knockendon
Logan, Wm. K., Laigh Dykehead
Longwill, D., Gowanlea
Longwill, Messrs, Hawhill
M'Connell, Jas., Brownhill
M'Intyre, Wm., Hindog
M'Pherson, John, Routdaneburn
Mathie, Wm., Whitehill
Miller, Jas., Pitcon Mains
Miller, Jas. R., Baidland, Hill Moor
Miller, Wm., Dykes
Miller, Wm., Kittyshaw
Morris, A. L., Whitecraigs
Morris, Allan, Meiklemyre
Orr, Wm., Blairmill
Owen, Arch., High Swinridgemuir
Reid, Allan, High Lynn
Reid, Jas., Glencart
Reid, Jas. A., Flashwood
Reid, Mrs Daniel, Pencot
Reid, T. B., Bankhead
Riddet, Jas. A. M., Cubeside
Smith, James, Hardcroft
Speir, Messrs, Wardlaws
Speir, Robt., Newside
Speir, William, Burn
Spiers, Charles W., South Camphill
Spence, H., Little Auchengree
Sturgeon, W., Little Broadlie
Templeton, Messrs, Brodocles
Templeton, Wm., West Kirkland
Walker, Hngh, Langside
Wallace, A. S., West Middlebank
Wilson, A. W., Thirdpart Park
Wilson, Frank, Munnoch
Wilson, William, Todhills
Young, W. R. S., Auchhengree

DALRYMPLE (Parish).

Post Town—AYR

Baird, Hugh, High Ballsarroch
Brown, Messrs, Laurieston
Calderwood, Walter, Potterston
Drummond, J., Malcolmstone
Dunn, Jas., Martnaham Mains
Ferguson, J., Woodland
Jess, Jos., Farden
Littlejohn, J., Knockshinnoch
Logan, Adam, Cloncaird
M'Clymont, Jas. H., Smithston
Mair, David, Knockjarder
Mair, Jas., Ashentree
Munro, John, Hollybush Mains
Murdoch, Henry, Balgreen
Paterson, David, Holehouse
Pollock, Mrs, Lindston
Pollock, Mrs, Dnstyhall
Pollock, R., Benston
Robertson, J. M., Milreoch Mains, Hollybush
Woodburn, Robt., Boreland
Wyllie, Messrs, Bow
Wyllie, Mrs, Holms

DREGHORN (AYRSHIRE).

Adair, Robert, Annickbank
Bowie, Walter, Muirhouses
Caldwell, Harry, Corsehill
Caldwell, John, jun., Langside
Cockburn, J., Warwick Mains
Cousar, Robert, Greenwood
Cousar, R., Roseholm
Craig, Jas., Warwickdale
Currie, John Y., Paddocklaw
Donaldson, Robt. & David, Legat
Fife, John, Springside
Forrest, J., Townhead of Lambroughton
Forrest, Mrs, East Lambroughton
Goldie, Messrs, Bustonhead
Gray, William, Dykehead
Hamilton, Frank, Perceton Main
Hastings, John, West Lambroughton
Kennedy, Andrew, Townend
Kerr, J. G., Law Farm
Kerr, John, Altonhead
Kirkwood, John, Mid Buston
Littlejohn, Mrs, Bustonend
Lyon, Messrs, Springhill
M'Bride, Messrs, Overton
M'Bride, A., Drummnir
Mair, Mrs, Floors
Miller, W., sen. & jun., **Titwood**
Ross, Andrew, jun., Wheatrig
Shanks, Alex., Newtonhead
Smith, D., Kilmaurs Mains
Smith, David & Jas., Middleton
Smith, Jas., Braehead
Smith, Robert, Hillhead
Smith, R., Capringstone
Steel, Wm., Anlton
Sword, J. C., Langlands

DUNDONALD (Parish).

Post Town—KILMARNOCK.

Alexander, A., Holmes
Barbour, Wm., Parkthorn
Bone, John, **Monktonhill**
Caldwell, D. Y., Cockhill
Dunlop, Hugh., jun., Broomhill
Dunlop, Mrs, Girtrig
Dykes, Robt., Laigh Hillhouse
Glover, Hugh, Lauriestoa
Goldie, Thos., Oldhall
Howie, J. B., Bogside
Manson, David, Auchengate
Miller, John, Gulliland
Miller, Mrs, Rowanhill
Morrison, A., Highlees
Muirhead, Wm., Hallyards
Murdoch, And., Harpercroft
Parker, Geo., Fortacres
Reid, Jas., Craiksland
Shedden, Mrs, Newfield Mains
Smillie, Jas. D., **Brownlee**
Smith, Jas., Crooks
Smith, John, Kilnford
Smith, Mrs, Langholm
Speirs, Robert, Clevance
Stevenson, Wm., **Crossburn**
Taylor, H., Peatland
Tyre, Wm., Templeton
Wallace, A. & H., Galrigside
Wallace, George & Robert, Old Rome
Wilson, R., Meadowhead
Young, Jas., Southside
Young, Jas. W., Shewalton Mains

DUNLOP (AYRSHIRE).

Anderson, Misses, Oldmill
Andrew, Thomas, Ravenslea
Barbour, J., North Waterland
Buchanan, A., Linhead
Buchanan, R., Townend of Grange
Caldwell, A. & D., Townhead of Grange
Campbell, J., Oldhall-Murray
Clark, Messrs, Fingart
Craig, Jas., Craigbank
Currans, Robt., East Moneyacres
Currie, T. B., Muirshiell
Cuthbertson, John, Leahead
Davidson, Mrs, Sonth Grange
Duff, Wm., Bourock
Dunlop, G., High Gameshill
Dunn, Alex., Craignaught
Eadie, Geo., Hazelbank
Fife, Messrs, Thorn
Foulds, John, Lochridgehills
Foulds, R., Wester Halket
Gemmell, John, Loanhead
Grant, A., Oldhall
Gray, D. B., Fifthpart
Honston, Wm., Netherton
King, Alex., Muirshiel
M'Connell, T., Haplandmuir
M'Gregor, J. M., Craighead
M'Latchie, Wm., Pollick
M'Nair, S., Merrymonth
Mitchell, John, Holehouse
Murdoch, W. M. & J., **Hapland**

Neil, J., Brandleside
Nisbet, Jas., Over Borland
Rush, Walter, Brae
Shaw, J. A., East Halket
Sim, A., East Langton
Smith, Jas., Commoncraig
Smith, R. H., West Grange
Smith, Thos., Borland
Steel, Arch., Oldhallside
Struthers, Andrew, Tailend
Thom, Mrs, Hill
Thomson, Allan, Netherhill
Todd, Robert, jun., Sidehead
Wallace, Robert, Titwood
Wardrop, Oswald, Gills
Whiteford, Robert, Low Gameshill
Wilson Bros., West Langton
Wilson, James, Dunifiat
Wilson, Robert, Broadlie
Wilson, Wm., Brockwellmuir
Young, Jas. J., West Moneyacres

FENWICK (Parish).
Post Town—KILMARNOCK.

Aird, Mrs, Laighmuir
Anderson, G. M., Blair
Barr, John, Beanscroft
Cameron, Wm., Langside
Craig, Mrs, West Pokelly
Cunningham, James, Oldhall
Currans, James, Hareshaw Mill
Currie & Son, Pokelly Hall
Dalziel, Robert, Kingswell
Douglas, John, Langdyke
Dunlop, J., Raithburn
Dunlop, John, Glaister
Dunlop, Messrs, Low Gainford
Dunlop, R. & J. O., Raithhill
Dunlop, Robert, North Drumboy
Dunlop, William, Warnocklands
Dunlop, Wm. T., Townhead of Gree
Eccles, Wm., Clonherb
Farquhar, Messrs, Midton
Farquhar, Mungo, Gardrum Mill
Ferguson, Robt. & Dan., Cragendunton
Fitzsimmons, J. J., Laigh Arness
Garven, Mrs, Dalmusternock
Garven, John, Grass yards
Gemmell, A., Aitkenhead
Gemmel, Miss, Amlaird
Gibson, John, Dalsraith
Goldie, Robt., High Gainford
Guthrie, Wm., Highfield
Harvey, J., Horsehill
Harvey, Messrs, Hillhousehill
Hose, M., **West Broadmoss**
Howie, Miss, Moor
Howie, Thomas, Lochgoin
Jack, Wm., East Tannacrieff
Jamieson, Geo., Thorn
Johnston, Alex., Sen. & Jun., Pokellyhill
Johnston, Francis, Drumtee
Johnstone, R., Harelaw
Kerr, Robt., Marchbank
Limond, Quinton, Hareshaw
Lindsay, David, Tayburn
Lindsay, Jas., East Pokelly
Lindsay, Wm., East Blackbyres
Logan, John & Jas., Gainhill
M'Kie, Alex., East Broadmoss
M'Whirter, John, Meadowhead
Mair, John, Porisken
Mair, Hugh, West Collarie
Morton, Gavin, Midland
Morton, Wm., Gardrum
Muir, Robert, Netherraith
Murdoch, Thos., West Tannacrieff
Nisbet, Wm., Darwhilling
Parker & Forsyth, Mid Collarie
Reid, J., High Arness
Seton, Jas., Hillhead
Shanks, Wm., Glenleitch
Sillar, David, Low Todhill
Smith, Hugh, Wyllieland
South Drumboy Co., Ltd., South Drumboy
Spiers, David, High Todhill
Speirs, Jas., Little Fenwick
Speirs, Wm., Bruntland
Stewart, John, Airtnock
Struthers, Jas., Craigends
Wardrop, James, Skernieland
Watchman, Messrs, Damhead
Watson, D., High Clunch
White Leehill Farm, Ltd., Whiteleehill
Willoch, Alex., Raithmuir
Wilson, Jas., South Glassock
Wilson, James, Windyhill
Wilson, Robert, West Clanfin
Wyllie, James, North Glassock
Wyllie, Jas., Cauldstanes
Wyllie, Jas., Rigghill
Wyllie, Messrs, Laigh, Blackbyre
Young, John, Croilburn
Young, Mrs, Parkhead

GALSTON (AYRSHIRE).

Allan, D., Allanton Plains
Anderson, Andrew, Clinch Yard
Anderson, David & John, Newbyre
Anderson, Robt., Old Walls
Baird, Jas., Bransefield
Barclay, Wm., Righead
Barrie, Jas., Cairnhill
Boswell, John, Burnhead East
Bowie, Messrs, West Overlands
Brown & Sons, Piersland
Brown, D. & J ,.Windyhill
Caulfield, John, East Ashyard
Caulfield, John, Liffnock
Clark, J., Greenfield
Clark, Mrs, Knowe
Clark, Wm., West Lanfine
Craig & Kidd, High Ashyard
Farquhar, J., Gauchalland
Gibb, Jas., West Threepwood
Gibson, Jas. A., Cowgove
Gilliland, H., High Newton
Gilmour, David & Wm., Greenbank
Gladstone, Jas., Newfield
Gladstone, Wm., Middlefield
Gordon & Armstrong, Changue
Gordon, Mrs, Mid Tulloch
Gordon, W. S. & J., Low Ashyard
Hamilton, R. & C., Knowehead
Hamilton, Wm., Allanton
Hendrie, Brothers, Millands
Hood, A. M., Molmontend
Kirkland, Robt., Burnhead West
Laird, Jas., Auchinbart
Law, Messrs, Muirhead
Leith, R. L., Richardton
M'Gavin, Mrs, Little Sorn
Maxwell, Robert, Sparnelbank
Maxwell, T., Burnhousehill
Miller, Hugh, Mount Pleasant
Miller, J., Cessnock Mains
Morton, Alex., Crofthead, Darvel
Morton, G., sen. & jun., Laigh Newton
Morton, R., & Sons, East Holms
Murray, David & Wm., Strath
Murray, H., Hillhouse
Ness, Mrs, Loanfoot
Paterson, Thomas, Barward
Paterson, Hugh, Eastfield
Rutherford, Jas., Loanhead
Smith, Andrew, Dyke
Steel, Wm., Woodhead
Taylor, Mrs, Belisle
Taylor, Robt., Langside
Thomson, Robt., Parkieston
Walker, John, Millside
Weir, David & Sons, Bent
Woodburn, Alexander, Goatfoot
Wright, Peter, Meikleyard
Wright, R. & Thos., Bruntwood
Young, David, Sornhill
Young, T., Sornbeg
Young, Wm. B., Middlethird

GIRVAN (P.T.)

Auld, Robt., Knocklough
Ballantyne, A., Letterpin
Blain, Peter, Dupin
Bone, M., Daldowie
Bone, Messrs, Robstone
Bone, Wm. K., Glendonne
Bone, Wm. K., Shalloch Park
Chrystal, James, Pinminnoch
Chrystal, Messrs, Penmacher
Clachan, Messrs, Burnside
Drummond, H. & R., Woodhead
Drummond, Mrs, Currah
Forbes, Messrs, Woodland
Hannah & Son, Enoch and Brae
Hannah, A., Balkeachy
Hannah, John Millar, Girvan Mains
Headley, R. A., Kilpatrick
Hyslop, W., Dalfask
M'Creath, George T., Ardwell
M'Kie, J. S., Tormitchell
M'Quater, Wm. A., Brockloch
M'Whirter, G. M., High Troweir
M'Whirter, Wm., sen. & jun., Barbae
Meikle, Donald, Houdston
Meikle, John, Tralorg
Meikle, Messrs, Fauldribbon
Murdoch, John, M'Crindlestone
Rae, Geo., Stevensonhall
Scott, Mrs, Boghead
Tait, J., Letterpin
Tait, Messrs, Maclachrieston
Wilson, John, Barneil

IRVINE (P.T.)

Bowe, John, Muirhead of Balgray
Craig, H. & J., East Broomlands
Dunlop, Hugh, Fencedyke
Gemmell, Jas., Holehouse
Howie, Jas., Eglinton Mains
Howie, Matthew G., Towerlands
Laird, R. & T., Lawthorn
M'Cracken, J. & J., High Armshengh
Manson, David, Newmoor
Meikle, Robt., Knowhead of Balgray
Mitchell, D., Roddinghill
Montgomerie, Hugh, & Son Littlestane
Parker, Q., Nether Broomlands
Samson, Hugh & Misses, West Balgray
Smith, Robert, Capringstone
Wilson, Thos., Kidsneuk
Young, Wm. R., East Balgray

KILBIRNIE (AYRSHIRE).

Barr, J., West Mains
Coul, William, Chapelton
Craig, Mrs, Birtlebog
Crawford, John, Balgray
Fergusson, John, Rashlieyett
Fleming, Allan, West Bankside
Harkness, R., North and South Dykes
Howie, Jas., Boag
Howie, Mrs J., Connelston
Howie, Mrs, Milton
Irvine, Wm., Kaimhill
Kerr, Archibald, Tennox
Kerr, Hugh, East Lochridge
Kerr, J., Mossend
Kerr, John, West Lochridge
Kerr, Mrs, Newhouse

Kilbirnie—continued.

Kerr, Wm. J., jun., Greenridge
Logan, Robert, East Holehouse
M'Donald, John & Margaret, Fudstone
M'Pherson, T., Millside
Miller, Robt., Wattieston
Montgomerie, Jas., Place
Nicol, Messrs, Blackbarn
Reid, Daniel, Barrhill
Rennie, J., Gierston
Steele, Mrs, North and South Stoneyholm
Walker, Miss, Burnside
Walker, Mrs, Langlands
Wilson, John, Auchencloigh
Young, John, East Mains

KILMARNOCK (P.T.)

See also Parishes of Craigie, Dreghorn, Dunlop, Fenwick, Kilmaurs, Riccarton, and Symington

Barclay, Andrew, Ralston Yards
Barclay, Wm. & John, Whinpark
Barr, Wm., Struthers
Borland, R., Onthank
Brown, John, Redding
Caldwell, Geo., Burnhouses
Caldwell, James, East Raws
Caldwell, Mrs, Springhill
Clelland, J. & T., Holmes
Cuthbertson, R., Toponthank
Dunlop, Jas., Bringan
Farquhar, Jas., Berryhill
Farquhar, Thos., jun., East Wardlaw
Farquhar, Wm., Monkland
Ferguson, J., Broombrae
Garven, Jas., Greenhead
Goldie, Mrs, New Farm
Hamilton, Jas., Caprickhill
Howatson, Robert, Castlehill
Howie, John, Hillhouse
Kerr, R., Walston
Kidd, Jas., West Raws
Logan & Sons, Meikle Mosside
Louden, Thos. H., Dykescroft
M'Fadzean, J. J., North Craig
Miller, Thos., Tannahill
Mitchell, Messrs, Grougar Mains
Montgomerie, And., Assloss
Montgomerie, J., Brunthill
Morton, R., & Sons, Milton
Morton, Wm., Meiklewood
Muir, D., Lower Rushaw
Nairn, Cuthbert, Ralstonhill
Naismith, J. A. L., Blackshill
Seton, John, Hemphill
Sillar, David, Low Todhill
Smillie, Jas. D., Silverwood
Smith, James, Sunnyside
Steel, Wm., Fleminghill
Thomson, Hugh, Newhouse
Watt, Wm., Blackwood
Wight, H., Greenside
Williamson, J. M., South Craig

KILMAURS (AYRSHIRE).

Alexander, Andrew, Holms
Auld, M., West Plann
Bowie, A. F., Laigh Langmuir
Caldwell, James, Moorfield
Carswell, R., Cauldhame
Cleland, Robert, Towerhill
Cochran, Alex., Nethercraig
Cuthbertson, D., Viewfield
Cuthbertson, Daniel, Habbieauld
Donald, James, Annandale
Donald, Thos., Fardlehill
Fife, A. C., Newhouse
Forrest, Mrs & Robt., Altonhill
Howie, Ltd., Plann
M'Camon, Andrew, North Woodhill
M'Latchie, G., South Woodhill
Miller, Jas., West Gatehead
Montgomerie, John, Newlands
Morton, Hugh, Waterpark
Murdoch, Jas., Buntonhill
Murray, R., Windyedge
Pollock, John, Knocklandside
Rankine, Wm., East Gatehead
Robertson, Wm., Grassmillside
Ross, A. & J., Busbiehead
Ross, Andrew, Langmuir
Ross, Hamilton, Hallbarnes
Ross, Robt., Standalane
Smith, Arthur, jun., Carmelbank
Smith, Francis, Holms
Smith, John, Bellsland
Steel, John, Shaw
Stevenson, Arch. M., Busbie Mains
Stevenson, John, Thorntown
Stewart, Alex., New Bogside
Tannock, Hugh, Kirkland
Thomson, Jas., East Woodhill
Watt, Robt., Kirkland
Weir, Alexander, Tourhill
Young, Alexander, Muirhouse
Young, J., Jocksthorn
Young, Miss, Fergushill

KILWINNING (AYRSHIRE).

Aird, H. Hill, of Fergushill
Alexander, A. R., Whitehirst
Allison, Wm., Byrehill
Archibald, John, Auchenmead
Archibald, W. G., Little Auchenmade
Bowie, John, Woodgreen
Boyd, Andrew, Whitehirst
Boyd, Thomas, North Auchenmade
Brown, J. C., Woodside
Brown, R., South Auchenmade
Campbell, James, South Millburn
Carswell, Jas., Craighead
Clark, Alex., Outer Ardoch
Crawford, J. Sunnyside, of Auchenmade
Crawford, John, Castleton
Crawford, Mrs, Cartleburn
Currie, David N., Lylestone
Currie, David R., Darmule
Dalgleish, D., Low Monkcastle
Dalgiesh, Wm., Hillend
Dunlop, Jas., Dalgarven
Dunlop, Mrs, High Smithstone
Goldie, Geo. D., Auchentiber
Gray, John, Cranberry Moss
Harvie, James, Groatholm
Howie, James, Redstone
Howie, Jas., jun., Eglinton Mains
Howie, Jas., North Fergushill
Hutchison, Sam., Bensleyfoulds
Kennedy, Alex., High Moncur
Kennedy, Jas., Seven Acres Mains
Kerr, David S., Ardoch
Kirkwood, John, Bannock
Lamont, John, Outerwood
Logan, H., Fergushillhall
M'Gill, Jas., Auchenwinsey
M'Gill, Jas., jun., North Millburn
Miller, Alex., Dubbs
Miller, James, Greenlea
Miller, Joseph, Muirside
Miller, John, Mid Moncur
Miller, R. N., High Smithstone
Milne, Messrs, Bentfaulds
Murdoch, Robt., Laigh Smithstone
Nairn, James & David, Clonbeith
Paterson, Robt., Megswell
Reid, J., Burrowlands
Reid, John, jun., Merryhagen
Reid, Thos. C., Auchenmead
Reid, Thos. C., jun., Old Mains
Robb, Andrew, Whithurst
Robb, Wm., Little Woodside
Ross, A., High Monkcastle
Smith, Charles, Doura Mains
Smith, Wm., Nethermains
Steel, M., Bullerholes
Stevenson, R. A., Auchenkist
Tait, Hugh, Mossculloch
Welsh, Thos., Redwells
Whiteford, D., Hillock, Auchenmade
Wilson, A., West Blacklands
Wilson, Alex., Laigh Patterton
Wilson, John, Laigh Gooseloan
Wilson, Robt., Crofthead
Wilson, T., Hullerhill
Young, J. W., Wester Monkridden
Young, John S., Gateside
Young, Jas. W., West Doura

KIRKMICHAEL (Parish).

Post Town—MAYBOLE

Allan, William, Cloyntie
Anderson, Miss, Orchard
Andrew, Alex., Glenside
Andrew, Mrs, Barcully
Andrew, Robert, Rowanston
Andrew, Wm., Garpin
Auld, Thos., Auchalton
Baird, John, jun., Kilmore
Baird, Wm., Dalhowan
Baxter, And., Cassillis Mill
Bryce, Mrs, Cassington
Bryce, Miss, Laigh Woodstone
Cowan, Hugh W., East Mainshill
Downie, A., Barnford
Drummond, Messrs, Longhill
Drummond, Wm., Pinmerry
Dunlop, Hugh, Drumwhill
Dunlop, James, M'Kailston
Dunlop, Quinton, Drumbowie
Dunlop, William, Kileekie
Dunn, Robert, High Woodstone
Gray, Mrs, Aitkenhead
Hodge, Robert, Burnton
Houldsworth, W. T. R., Threave
Hutton, A., Lindsayston
Kennedy, John, Crawfordston
M'Connell, G. R., High Garphar
M'Crindle, Jas., Balsaggart
M'Culloch, Jas., Cullochknowes
M'Fadzean, J. W., Barskelly
M'Fadzean, Jas., Barniel
M'Fadzean, John, Goosehill
M'Farlane, David, Arnsow
M'Farlane, James, Barclay
M'Farlane, John, Roan
M'Kellar, J. & J., Cloncaird Mains
M'Millan, R., Burnbank
M'Murray, Hugh, Glastran
Mair, Wm. B., Montgomerieston
Mair, Wm., Parkfairn
Marshall, R., Merkland
Montgomerie, James, Kirkbride
Moodie, Alex., Dunree
Morton, D., Ashfield
Purdie, H., Dalcur
Semple, R., Netherton
Sharp, James, Burnmouth
Smith, William, Knockroon
Strathdee, A., Portcheek
Templeton, Jas., Auchenairney
Templeton, Robert and Alexander, Torr
Thom, Charles, Cairnhill
Thom, C. & A., Frochain
Thomson, Alex., Blairbowie
Thomson, Jas., Mossend
Thomson, Sam, Roaston
Walker, Jas., Tranew
Welsh, James, Shawsknowe
White, And., Barbrethan
Wilson, Francis, Guiltreehill
Wyllie, Mrs, West Mainshill
Wyllie, Wm., Commonhead
Wyllie, Wm., Drumore

KIRKOSWALD (Parish).

Post Town—MAYBOLE.

Auld, Robt., Blair
Brown, W. & A., Drummuck
Cassillis & Culzean Estates, Laigh M'Gowanston
Chalmers, John S., South Mains of **Abbey of Crossraguel**
Chalmers, T. & J., Auchenblane
Chalmers, Thomas, Middleridge
Crawford, James, Dowhill
Crawford, Messrs, Drumbeg
Crawford, R. & H., Littleton
Douglas, Wm., Aird
Dunlop, Thos., Morriston
Fergusson, Hugh, Leffinwyne
Fergusson, Jas., Tradunnock
Forbes, Jas. D. H., Jameston
Gilmour, J., Broadshean
Graham, Miss, Laigh Drumdew
Gray, Archibald, Kirklands
Gray, Messrs, Dalquhat
Gray, T. C., Turnberry Lodge
Gray, William, Shanter
Herrou, Alex., High M'Gowanston
Ireland, Mrs, Glenluie
Irvine, J., Craigdow
Irvine, John D., Lochspouts
Lees, Alex., Mosside
Lyburn, Jas., Balchriston
M'Culloch, Wm., Merkland
M'Dowall, Mrs, Westfield
M'Fadzean, J., Thomaston
M'Fadzean, Wm., Dalchomie
M'Fadzean, William, Glenside
M'Farlane, T., Glenton
M'Kellar, A., North Threave
M'Kellar, Arch., Dummuck
M'Kellar, Jas., Glenhead
M'Quiston, H., Mochrum
M'Quiston, James, Macawston
Marshall, R. J. W., Little Turnberry
Martin, J. M'K., Blanefield
Maxwell, Wm., Baltersan Mains
Murray, R. D., Dunnymuck
Scott, Messrs, South Threave
Smith, Messrs, Hallowshean
Telfer, Messrs, High Drumdow
Thomson, James, High Chapelton
Thomson, D., Minnybae
Wilson, Wm., Laigh Craigenton

LARGS (AYRSHIRE).

Barr, R., Outerwards
Campbell, J. D., Auchengarth, Skelmorlie
Campbell, W. T., Bankhead
Crawford, Miss, Kilburn
Crawford, Wm., South Whittlieburn
Hall, Mrs, Flatt
Lang, John, Catburn
M'Coll, Alex., Routenburn
M'Kellar, Quintin, Craigton
M'Kellor, Q., Middleton
M'Nicol, John, Harplaw
Menzies, John & Wm., Holehouse
Parker, James, Millrigg
Paton, J. & Jas. G., Beithglass
Reid, Alex., Nether Whittlieburn
Robb, H. B., Fechan
Scott, James, Barr, Skelmorlie
Scott, Jas. & Co., East Grassyards
Scott, Misses, Thirdpart Farm
Trotter, Wm., Netherhall

LOUDOUN (Parish).

Post Towns—NEWMILNS and DARVEL

Allan, James, Byers of Bankhead
Alston, George, Loudounhill
Armour, Thos., Glaister
Baird, Jas., jun., Windshields
Barr, Gavin, Hungryhill
Barr, G., Crawlaw
Barr, John, Over Polbaith
Barr, Wm. & John, jun., Alton
Black, John, Gamesland
Brown, Miss J., Winkinfield
Caulfield, Wm., Low Carlincraig
Clachan, J., & Son, Waterside
Clark, David S., Polbaith
Cooper, Gavin & Miss, Low Bowhill
Cunningham, Thos., Meikle Glen
Currie, Jas. B., Underlaw
Dalziel, H., Quarterhouse
Fergusou, Alex., Henryton
Fleming, **Hugh, Lochfield**
Goldie, Messrs, Redding
Grant, Thos., Newlands
Hamilton, J., Feoch
Hamilton, H., Alton Muirhouse
Hamilton, John, High Bowhill
Hamilton, Robert, High Overmuir
Herbertson, Jas., Brocklees, by Darvel
Hodge, John, Loudoun Mains
Howie, Messrs, Dalwhatswood
Ireland, Jas., Low Braidley
Kerr, Matthew, Woodhead
Lamb, Robert, Highside
Leitch, James, sen. & jun., Gateside, Darvel
Lindsay, And., Brownhill
Lindsay, Wm., jun., **Clearmount**, Newmilns
Loudoun, John, Low Overmuir
Loudoun, Thos., Gateside
M'Dougall, A., Greenbank
Meikle, John, Yondercroft
Mitchell, Matthew, Whatriggs
Moir, Alex., Dyke
Nisbet, Robert, New Intax
Reid, John, Loudounhill
Russell, Thos., Little Glen
Semple, Messrs, East Foulpapple
Smith, And. & John, Knavocklaw
Smith, Geo., Bankhead
Smith, John, Nether Newton
Smith, Mrs, West Newton
Struthers, R., Templehill
Templetou, Wm., Moss-side
Wallace, D. & H. S., Crooman
Wason, Harry, Wraes
Weir, Wm., East Heads
Wilson, Mrs, West Heads

MAUCHLINE (P.T.)

Baird, John, Wyuds
Brownlie, Wm., West Mossgiel
Bruce, Wm., jun., Kingencleugh
Bryson, Jas., Braehead
Buchanan, Wm., Bridgehouse
Cunningham, R., West Moutgarswood
Cuthbertson, John, Deaconhill
Drummond, Robt., Bargour
Drummond, Thomas, Craighead
Gemmell, Cuthbert, Hillhead
Gilliland, T. & D., Haughyett
Gilmour, Archibald, East Welton
Gray, David, Damhead
Hodge, James, Bogwood
Hodge, John, Craighead
Hodge, Messrs, Garfield
Hodge, William, Dalsangan
Hunter, John, Hillhead
Kerr, Hugh, Turnerhill
Mackie, R., Hollybush
Mair, Hugh, Drumfork
Mair, Mrs, Barneight
Mair, William, Laurieland
Marr, H., Brigland
Marr, Hugh, Knowehead
Marr, John, Friendlesshead
Mitchell, J., Barneighthill
Mitchell, Thos., Boghead
Mitchell, Wm., Fowler
Nairn, Misses, Grassyards
Ramsay, George, West Welton
Ramsay, Wm., Mauchline Mains
Richmond, Mrs, Dykefield
Smith, James, Killochhead
Smith, Mrs, Lawersbridge
Taylor, Jas. & H., Lochhill
Templeton, J. & Wm., Willoxton
Wallace, David, South Auchenbrain
Watson, Wm., Muir
Woodburn, Hugh, Killoch
Woodburn & Sons, West Barwheys
Woodburn, Andrew, Low Holehouse
Wyllie, Wm., East Mossgiel
Young, Alex., Roughdyke

MAYBOLE (P.T.)

Anderson, Jas., Grimmet
Baird, J. D., Upper Burnscrooks
Barclay, James, East Brockloch
Barclay, John, Laigh St Murray
Barclay, Robert, Mid Brockloch
Birrell, David, Cargilston
Black, John, Fisherton
Brisbane, George, Culteznn
Bryce, David, Under Burncrooks
Bryre, Wm., Fordhouse
Chalmers, Mrs, Smithston
Cowan, James, Kennston
Craig, John, Barlaugh
Cross, Donald, Knockden
Curran, Thos., Meadownay
Dalgleish, Jas., Drummullan
Douglas, Messrs, Altewan
Douglas, Wm., Moukwood Mains
Duncan, Alan, Knoweside
Duncan, John, Whitefaulds
Duncan, J., sen. & jun., Castlehill
Dunlop, And., Glenside
Dunlop, Andrew, Dalduff
Dunlop, Q., Greenan
Dunlop, Robt., Knockraer
Eccles, A. & G., Low Pinmore
Eccles, Messrs, High Piumore
Gardiner, John, West Enoch
Gilmour, J., Broomknowes
Hamilton, James, Dunduff
Hannah, Alex. S., Humestone
Hazle, Robert, Craigfin
Henderson, Wm., High Milton
Highet, Jas., jun., Barwheys
Hutchison, Miss, Newarkhill
Hutton, Wm., West Brockloch
Hyslop, Jas. & Wm., Spring garden
Irvine, John, Lochspouts
Kay, Jas., Crorieshill
Kay, John, Pennyglen
Kerr, Walter, Craigskean
Kyle, And., Laigh Kylestone
Lintou, John, Glenalmond
Littlejohn, **Robert, Genoch**
Littlejohn, **Wm., Trees**
Logan, Thomas, Low Milton
Logan, W. & J., Westmains of Newark
M'Connell, James M., Laigh Smithston
M'Cubbin & Son, Lochlands
M'Fadzean, Wm., Dalchomie
M'Gill, J. P., Carsloe
M'Jannet, Wm., East Enoch
M'Kie, Robert, Grange Mains
M'Kissock, D. A., Kilhenzie
M'Naught, D., Kirklandhill
M'Quhat, E. & H., High Kylestone
M'Quisten, Hugh, Newlands
Mair, Matthew, Blairston Mains
Marr, And. & Jas., Blackbyres
Martin, Alex. & Robt., Thornbrock
Mathie, W., Myremill
Murdoch, Wm., Beoch
Murray, J. & Misses, Dunure Mains
Murray, Messrs, Laigh Grange
Newall, A. P., H. & L., Perryston
Niven, Wm. & Misses, Nether Culzean
Richmond, Matt., High Grange
Ronald, John, Tunnoch

Maybole—continued.

Shaw, James & Wm., Spring Garden
Shaw, Wm., Garryhorn
Sloan, Jas., Drumshang
Smillie, W. L., Newmills of Monkwood
Stevenson, H., Sauchrie
Tait, John, Attiquin
Templeton, J. D., Chapelton
Thomson, Wm., Whiteleys
Walker, Arch., East Mains of Newark
Walker, Jas., Littleton
Wallace, Harry, Midton
Wallace, Wm., Lyonstone
Wilson, Wm., Balig
Wyllie, Alexander, Low Midton

MONKTON (AYRSHIRE).

Angus, R. L., Ladykirk
Barr, Allan, Hobbsland
Bone, J. K., Monktonhill
Crawford, Miss, Newlands
Hodge, James, Bryeryside
Howat Thomas, Bogside
Howie, Jas. A., Fairfield Mains
Knox, John, Woodside
M'Kerrow, N., South Bogside
Sillars, Hugh, Whiteside
Stevenson, And., Muirhouse
Young, Geo., Aitkenbrae
Young, Robert, Mains of Adamton

MUIRKIRK (AYRSHIRE).

Anderson, J. D., Over Whitehaugh
Anderson, Hugh, Nether Wellwood
Anderson, Jas., jun., & John, Upper Wellwood
Baird, Hugh, Grasshills
Borthwick, L., Bankend
Borthwick, L., Greenside
Chalmers, John, Airdsgreen
Clark, Messrs, Crossflat
Ferguson, Thos., Upper Hall
Foster, J. H., Kaims
Foster, W., Greenockmains
Gemmell, Gavin, Garpel
Gordon, Mrs, Middlefield
Gordon, Mrs, Priesthills
Graham, Wm., Spireslack
Harvie, George, Middle Wellwood
Hill, Alex., Aikencleugh
Lammie, J., North Whitehaugh
Lawson, G. M., Lightshaw
M'Gillivray, Wm., Auldhouseburn
M'Kerrow, F., Burnfoot
M'Kerrow, James, New Mains
Murdoch, Alex. and William C., Townhead of Greenock
Pate, Thomas, Dainhunch
Renton, R. S., Greenockdyke
Semple, T. & A., Tardoes
Simpson, M., Dalfram
Woodburn, Robt., Netherwood

NEW CUMNOCK (AYRSHIRE).

Beattie, And., Lanehead
Bell, John S., Muirfoot
Black, Andrew, Braehead
Brown, Jas. C., Lanemark
Brown, Jas., Gatehead
Brown, Wm., Pencloe
Brown, Wm., Marshallmark
Brown, Wm., jun., Roughside
Caldwell, George, South Boig
Caldwell, Jas., Mansfield Mains
Campbell, Jas., Dalhana
Campbell, Thos., Lower Polquheys
Clark, D., Benston
Cunningham, A., Castle Mains
Dunn, Hugh, West Park
Findlay, T. C., Auchincross
Fitsimmons, R. H., Waterside
Fleming, Alex., Dalleagles
Fleming, James, Rigghead
Gall, James, Little Mark
Gibb, Andrew, Brookloch
Guild, John, Ashmark
Hamilton, A., Meiklehill
Hamilton, G., Mossmark
Hamilton, John, Clocklowie
Hastings, Matt., North Boig
Hewitson, Jas., High Park
Houston, J., sen. & jun., **Cairnhill**
Howat, Messrs, Farden
Jamieson, Andrew, Meikle Westland
Kerr, J. & Wm., Knockshinnoch
Kerr, Robt., Culcreoch
Laird, A. M., East Polquhirter
Kirk, John, Burnfoot
Lambie, John, Waterhead
Latta, Messrs, Craigshiel
Laurie & Son, Knockburnie
M'Clelland, Thos., Little Garclough
M'Clelland, Wm., West Polquhirter
M'Kerrow, A., Dalrickett
M'Kervail, Wm., High Town of East Polquhirter
Mackervail, Jas. & Wm., Burnton
Mackie, Adam, Hall of Auchincross
Mackie, And., Riggfoot
Maclounie, Jas., Meikle Garclaugh
Milligan, J. & C., House of Water
Mitchell, Hugh, Meikle Creoch
Murray, J. S., Dalgig
Murray, John, Laight
Nairn, John & Hugh, Blackwood
Nelson, R. S., High Polquheys
Patrick, Hugh & Sons, Liglaff
Sloan, Andrew, Glen
Sloan, James, Auchingee
Sloan, John, Hall of Mansfield
Sloan, John, Little Creoch
Sloan, Messrs, Corsencon
Sloan, W., Whitehill
Smith, Andrew, Craigman
Smith, J. & I. C., Riggend
Smith, Matthew, Fardenreoch
Smith, R. R. W., Two Beochs
Stevenston, James Hyslop, Bottenyard
Templeton, Gilbert, Merkland
Todd, J., Pollshill
Vallance, Hugh, Lowes Muir
Welsh, Wm., Lochingerroch
White, Geo. H., Mansfieldhill
Young, George, Mid Lowes
Young, J., Straid
Young, John, Little Riggend
Young, Mrs, Waistland
Young, Walter, East Lowes

OCHILTREE (Parish).

Post Town—OLD CUMNOCK

Baird, John, Treesmax
Baird, Robert, Watston
Brown, David, Plotcock
Brown, J. & W., Glenconner
Brown, John, Slatehole
Brown, Hugh, Ochiltree Mains
Brown, Wm., Auchlin
Caldwell, David, Pennyfadzeoch
Connell, Geo., Laigh Tarbeg
Craig, Wm. M., Drongan Mains
Drummond, John, Burnockstone
Duncan, John, North Palmerston
Ferguson, James, Auchinbay
Gemmell, John, Steelpark
Gemmell, Misses, Corslet
Henderson, Misses, Waterton
Howat, M., Burnton
Howat, Mrs, Knockshiffnock
Howat, Messrs, Auchencloigh
Howat, Mungo, Rottenrow
Howat, N. H., Drumbowie
Jardine, John, Piperhill
Jardine, William, Bonnyton
Kirk, Jas., High Carston
Knox, J. W., High Barbeth
Lymburn, Jas., Drongan
Lymburn, John, Cairnston
M'Cubbin, D., M'Coshton
M'Garvie, Jas., Darntaggart
Mair, D. & A., Craigbrae
Mair, James, Auldbyres
Mair, Robert, Hannaston
Montgomery, Adam, Lessnessock
Morton, Q. B., Low Caiston
Murchie, David, Lane
Murdoch, David, Crofthead
Murdoch, John W., Barturk
Murdoch, Mungo, Barlosh
Paterson, J., Reidstone
Purdie, David & John, Drumjoan
Purdie, J., Ravenscroft
Pyper, Arch., Polquhairn
Robb, J. & D., South Palmerston
Rorison, Alex., Back o' Hill
Rorison, Hugh, Drumsmodden
Ross, Alex., Pennymore
Samson, Wm., Killoch
Sloan, Misses, Bardarroch
Sloan, Hugh, jun., Cooperhill
Sloan, Hugh, Muirston
Smith, John, Whitehill
Smith, Robert, Elymains
Steel, Jas. & John, Holehouse
Taylor, Thos., Hill of Ochiltree
Wallace, Hugh, Clydeneuck
Wallace, J., West Tarlegin
Wallace, Jas., Shield
Wallace, Jas., Shield Mains
Watson, Jas., jun., Creach
Watson, Jas., Mid Tarbeg
Watson, John N., jun., Macquittiston
Watson, Messrs, East Tarelgin
Watson, W., Cawhillan
Watson, Wm., Burnach Mill
Wilson, Andrew, Finlaystone
Wilson, Daniel, Carston
Wilson, Jas., Mill of Shield
Wilson, Wm., Barquharrie

OLD CUMNOCK (P.T.)

Anderson, Thos. R., Nether Guelt
Arthur, A., East Boland
Auld, David & Son, Taiglim
Ballantyne, Jas., Burnside
Brown, N., Low Garleffan
Brown, Thos., Meikle Auchingibbert
Bryan, Robert, Orchardton
Caldwell, David, Pennyfadseoch
Callan, J., Little Auchingibbert
Cook, John, Garlaff
Craig, Dan., Craigens
Dixon, Wm., Skerrington
Duncan, John, Borland Mains
Fleming, John, Dykes
Forsyth, Wm., Holmhead
Gibson, Hugh, Thomerston
Howat, John, Whitehill
Howie, Jas. & Hugh, Darmalloch
Kay, John, Ward
Kirkland, James, Barmickhill
Laird, Wm. & David, Longhouse
Latta, Messrs, Castle Kyle
Lymburn, Hugh, Burnside
Mackie, Mrs, Bowton
M'Garvie, Henry, Little Auchingilsie
M'Lannachan, Hugh, Loganhill
M'Lannachan, Jas. & Alex., Barshare
M'Lannachan, Miss, Borland
Montgomerie, John, Little Muir

Murdoch, Wm., Millzeoch
Murray, J. S., Knockdon
Murray, Jas., Bowes
Murray, Mrs, Cairn Meikle
Paterson, Thos., Hindsward
Reid, John, Bridgend
Reid, Wm., Avisyard
Robertson, D., Greenside
Shankland, Jas., jun., Crosslar
Smith, Jas., Watston
Stevenson, David, & Sons, Changue
Stoddart, M., Horscleugh
Struthers, A., Boyleston
Tannock, And., Barlonachan
Tannock, Matt., Longmore
Vallance, J., & Sons, Little Changue
Wardrop, David, Knockterra
Wardrop, James, Hill
Watson, J., Clockclownie
Weir, J., Over Glaisnock
Wilson, George, Mossbank
Wilson, Hugh, Meikle Anchingilsie
Wilson, Misses, Netherthird

RICCARTON (Parish).

Post Town—KILMARNOCK.

Bowie, Messrs, West Overlands
Brown, Mrs, Midton of Balgray
Caldwell, David, jun., Inchgotrick
Cochrane, Thos., Harelaw
Connell, J. L., Easter Hillhouse
Cuthbertson, J., Drumleyhill
Douglas, Jas., Wester Hillhouse
Douglas, Mrs, Gateside
Drennan, John, Hillhouse
Drummond, Allan W., Whitehill
Dunlop, R., & Son, East Bridgehouse
Farquhar, Messrs, Howcommon
Farquhar, Wm., Gatehead
Gebbie, Thos., Netherlands, Townhead
Gray, Robert, Inchbean
Hamilton, Thos., Trees
Hendrie Bros., Purroch
Hopkin, J., Muggersland Burn
M'Fadzean, Robert, Langside
Miller, John, Mains of Dallar
Miller, Wm., Low Dallar
Mnir, Jas., Shawsmill
Neil, Alex., Aird
Neil, Miss, Barleith
Neil, Robt., jun., Mosshead
Robertson, D. R., Braehead
Shaw, David, Hainingmains
Smith, T., Cessnock Mill
Smith, Wm., Whatriggs
Steel, Messrs, Ditton
Steel, Wm., Woodhead
Strawhorn, Hugh, East Overlands
Strawhorn, J. A., Mosside
Strawhorn, James, East Netherlands
Taylor, Hugh and James, Kaimshill
Wardrope, William, Braeside
Young, J. & W., Skerrington Mains
Young, Wm., Mnirhouse

SORN (Parish).

Post Town—MAUCHLINE.

Anderson, Geo. & Jas., Weitshaw
Anderson, George, Blackside
Armstrong, Jas. & Robt., Blackdyke
Auld, J., Shiel
Baird, Messrs, North Blairkip
Bone, William, Auchencloigh
Bryson, W. H., Whiteflat
Cameron, Mrs, Bruntshields
Campbell, Thomas, South Logan
Clark, Alexander, Auchinlongford
Clark, R. & A., Daldilling
Cunningham, B., Meadowhead
Cunningham, W., Meadowhead
Donald, James, Blindburn
Donald, Jas., Dalgain
Duncan, Wm., Muirhead
Eccles, Alex., Crofthead
Fallas, James, South Limmerhaugh
Ferguson, Jas., High Brocklar
Ferguson, J. C., West Auchinlongford
Gibson, Hugh, Hillend of Heateth
Gibson, Thos., West Town
Girvan, James, Laigh Logan
Hamilton, Mrs, Catrine Holm
Hillhouse, R., Redgate
Hodge, Alex., Auchmillanhill
Houston, T., Shaw Wood
Jamieson, Messrs, Bogend
Johnston, Arch. P., Dykeneuk
Johnstone, James, Knowehead
Kennedy, James, Glenshamrock
Kennedy, Jas., jun., Daldorch
Lambroughton, Jas. & H., Crofthead
Lymburner, Arch., Little Heateth
Lymburner, John, Meikle Heateth
M'Kerrow, David, Croftfoot
M'Kerrow, John, Sawerston
M'Murray, Wm., Nether Heiller
Maxwell, Wm., Catrine Shaw
Milligan, Geo., Over Heiller
Niven, Wm., Glenlogan
Park, Ivie, North Limmerhaugh
Peden, And. & Alex., Bogend
Ramage, James, Sorn Mains
Sharp, James, Kensty
Shaw, D., East Montgarswood
Sloan, Charles, Auchmannoch Hill
Sloan, Hugh, Blairmulloch
Smith, W., Darnhay
Stewart, Alexander, Low Merkland
Strathearn, R., Smiddieshaw
Tannock, Jas. A., Brackenhill
Taylor, Misses, Carleith
Templeton, Mrs, Henryston
Templeton, J., South Blairkip
Templeton, Thos. R., Hillhead
Thomson, Geo. R., Blackbriggs
Wardrop, Robert, Roundshaw
Watson, Alexander, Barboigh
Welsh, Jas., Nethershields
Wilson, John, Blacksidend
Young, David (reps. of), Mid Heiller

STAIR (Parish).

Post Town—AYR.

Brackenridge, R. L., Dalrymplestoun
Brown, Thos. S., Hoodston
Bryan, R., Barskimming Mains
Connell, J., Hunterston
Connell, Robt., Keyshill
Cuthbert, And., Trabbechmains
Dale, John, Sunnyside
Hair, J. L., of Lochhill
Howat, Alex. C., Lawhill
Jamieson, M. L., Henryston
Kirkland, John, Garrockhill
Kirkland, Wm., Meadowbank
Lochart, John, Stair
M'Culloch, Hugh, Chipperlogan
M'Latchie, Hugh, Millerstone
M'Queen, Hugh, Quilkieston
Mair, J. M., Trabbochburn
Montgomerie, Miss, Dalmore
Nicol, Alex., Schaw
Petrie, Charles & James, Wrighthill
Ramsay, Neil L. (reps. of), Pant
Robertson, Thos., Creechill
Sloan, Jas. H., Dormiston
Strathearn, R., Chalmerston
Thomson, J., Springs
Wallace, D., Davidston
Watson & M'Culloch, Stairhill
Watson, Wm., Muirston
Wills, Mungo, Braehead

STEVENSTON (AYRSHIRE).

Adams, S., Broom
Christie, Peter, Lochcraigs
Currie, R. Y., Middelpart
Gallagher, J., Adeermains
Montgomerie, Alex., Lochend
Montgomerie, Robert, Hawkhill
Muirhead, Wm., Kerelaw Mains
Robertson, H. W. E., Hillhead
Skeoch, Alex., sen. & jun., Mayfield
Smith, John, Corsankell
Stevenston, Co-operative Society, Ltd., Castlehill
Wilson, A., Bogend
Young, Jas. W., Greenhead

STEWARTON (AYRSHIRE).

Anderson, P. R., Byrahill
Anderson, T. & J., High Kilbride
Andrew, A., Midton of Fullwood
Barr, Jas., Whitelee
Barr, Allan, Windy Yett
Blair, Robt., Lint Brae
Borland, Andrew, Laigh Castleton
Borland, Wm., North Kilbride
Borland, Messrs, High Castleton
Brodie, Neil & And., Lainshaw Mains
Carswell, Robert, Fulshaw
Clark, Robt., Corsehill Castle
Craig, J., Rashillhouse
Craig, John, Cauldhame
Cunningham, R., Peacockbank
Currie, Adam, Fullwood
Currie, W., Greensland of Gabrochhill
Currie, Wm., Braideland
Dalziel, Misses, Cauldhame
Deacon, J., Low Williamshaw
Dinning, And., Irvinehill
Dinning, Messrs, South Kilbride
Dinning, Robt., Bloakholms
Dunlop, Mrs, Easter Blacklaw
Dykes, A., Gunshill
Fleming John, Meikle Corsehill
Fonlds, Misses, Clerkland
Harvie, Wm., High Cross
Hendrie, Joseph, Barnahill
Hendry, R., Kirkmuir
Howie, Messrs, Low Fullwood
Jackson, R. S., Midhouse of Gabrochill
Kerr, Jas., Bickethall
Kerr, John, West Hairshaw
King, Wm., Broom
Laird, Robt., jun., East Bloakhillhead
Lamberton, Jas. & Alex., Cocklebie
Lambronghton, D., Corsehouse
Lamont, Bryce, Chapeltoun Mains
Lindsay, Misses, Horsliebrae
Logan, George, Meikle Cutstraw
M'Cracken, J., High Gallowberry
Mair, Andrew, jun., Little Cutstraw
Malcolm, John, Bottoms
Millar, James, Stacklawhill
Millar, Mrs, Meikle Corsehill
Miller, J., jun., Havsmuir
Miller, J., & Sons, Wardlaw
Miller, M. G., High Williamshaw
Miller, Miss, Cansewayhead
Mnir, Thos., Gillmill
Muir, Thos., Parkside
Muir, Wm. G., Cowslap
Murdoch, John, Clerkland
Murray, S., Over Auchentiber
Nairn, J. M., & Sons, Moss House
Nairn, Miss, West Bloakhillhead
Nisbet, Matt., Magbiehill
Noble, John, North Auchenharvie
Patrick, Mrs David, Hairshaw
Pollock, John, Horsemuir
Reid, Misses, Nether Robertland
Reid, Thomas C., Oldmains
Reid, William, Kirkwood
Riddet, F. R. D., Lochside

Stewarton—continued.

Scott, Alex., Fairlie Crevock
Shedden, Mrs, Mosside
Smith, William, jun., Peacockbank
Smith, Wm., Gouknest
Steel, J., & Son, Auchenharvie
Steel, John, High Chapelton
Stevenson, Gavin, Upper Hareshaw
Stevenson, John, Bowhouse
Stevenson, And., Over Lochbridge
Stevenson, Mrs, Nether Auchentiber
Stevenson, Robert, Hairshaw
Stewart, Mrs, Thornhill
Stirrat, Robt., Low Gallowberry
Strachan, Jas., Townend of Kirkwood
Struthers, Robt., & Sons, Crossgates
Todd, Daniel, Merryhill
Wallace, R., Titwood
Whiteford, Hugh, Gabrochhill
Whiteford, John, Lowtoun of Blacklaw
Whiteford, Jas., Whitelee
Wilson, F., Bloomridge
Wilson, J., Sandilands
Wilson & Montgomerie, Bonshaw
Wylie, John, Mosside
Young, Richard, Over Auchentiber
Young & Sons, East and West Spittal

STRAITON (Parish)

Post Town—MAYBOLE.

Campbell, Thos., Beoch
Duncan, R., Altizourie
Dunlop, Messrs, Dyke
Dunlop, Wm., jun., Balminnoch
Gordon, Mrs, Carskeoch
Hodge, Robt., Garleffan
Kay, Mrs, Gass
M'Connell, W., Shankstone, Patna
M'Culloch, Robt. & Wm., Keirsmill, Patna
M'Dougall, Mrs, Auchenroy
M'Farlane, T., Dalvennan
M'Farlane, G. M., Baing
M'Whirter, James, Grimmet
M'Whirter, John, Linfairn
Mitchell, Wm., Bennan
Moffat, G., Largs
Moodie, John, Dallowie, Patna
Murdoch, Jas., sen. & jun., Knockdon
Murdoch, Jas. & Hugh, Dalcairney
Murray, Messrs, Knockskae
Neil, James, Landoughty
Paterson, Hugh, Knockgardner
Paton, John, Fairlaw
Smith, Adam, Little Shalloch
Smith, Mrs & Robt., Meikle Shalloch
Steel, A. C., Genoch
Templeton, J., Carnochan, Patna
Walker, Hugh, Three Thorns
Walker, Miss, Mains of Keirs
Weir, John T., Starr

SYMINGTON (Parish).

Post Town—KILMARNOCK.

Armour, Jas., Muirmill
Cochrane, Matthew, Damhead
Currie, Jas. & Wm., Helentongate
Currie, Messrs, Craigrethill
Davies, Mrs, Stockbridge
Drennan, Mrs, Brewlands
Drummond, D. H., Hillhouse
Dunlop, Hugh, Crookside
Dunlop, Wm., Langlands
Gray, J., Craigs
Jamieson, Jas., Byrehill
Kilpatrick, Jas., Muirhouse
Morrison, Andrew, Jeanfield
Murdoch, David H., Auld Helenton
Paton, David, Knockendale
Pollock, R., Helenton Mains
Sillars, Hugh, Brocket
Spiers, Wm., Dyke
Steel, Jas. P., Stonecalsey
Steele, Alex., Staffler
Taylor, Jas., Wexford
Templeton, Mrs, Spittalhill
Young, Hugh S., Burnbrae
Youngs, J., Low Wexford

TARBOLTON (Parish).

Post Town—AYR.

Barr, Wm., Adamcroft
Borland, J., Mossbog
Boyle, Thomas, Raith
Bryson, David, Commonside
Candlish, J., Bogend
Candlish, John & Wm., Raggothill
Christal, T. & R., Crawfordstone
Craig, J., jun., Easter Smithstone
Douglas, Andrew, Droystone
Drennan, Robert, Crofthead
Drummond, J. W., Overton
Drummond, Wm., Skeoch
Ferguson, Alexander, Clune
Ferguson, H., Altonburn
Ferguson, M., Barrhill
Gibson, Thos. & Miss, Hillhead
Gilliland, J., Middletonhill
Gilliland, Jas., Tannockhill
Gray, Robt., Tongue
Guthrie, Jas., East Doura
Guthrie, Jas., Woodend
Hay, Thos., Muirburn
Howat, Mrs, Tarshaw
Howat, Robt., Bourtreebush
Hunter, Mrs, Hallrig
Hunter, Mrs, Langlands
Ingram, Thos., Millburn
Jamieson, R., East Carngillan
Jardine, John M., Coilsholm
Kennedy, David & H., Coilsfield Mains
Kennedy, Jas., Strandhead
Kennedy, John, Walston
M'Creath, Arch., Neilshill
M'Fadyen, L., Spittalside
M'Fadzean, Alex., Dykes
M'Gregor, John, Parkmill
M'Gregor, W., West Carngillan
M'Kay, John, Burnhousehall
Marr, H., Lady Yard
Marr, James, Redcraig
Mathie, Wm., Smithfield
Meikle, Martin, Clockston
Miller, Jas., Daldorch
Miller, Wm., Law
Morrison, Jas. B., South Auchinweet
Morrison, Robert, Shaklehill
Morton, Gilbert, Bennals
Neil, John, Barmoor
Neil, R. & T., Auchinweet
Neil, Robt., West Doura
Neil, Robert, Mosside
Neill, Thos., Boghead
Orr, A., Coldcoathill
Paton, R. & J., Brownhill
Paton, T. M., Midton
Paton, Wm., Lochlea
Robertson, T., Townhead of Drumley
Robertson, J. H., Roadend
Robertson, Robt., Shaw Wood
Smith, Wm., jun., Wester Smithstone
Sommerville, Mrs & Jas., Scoutts
Sommerville, Wm., Annbank
Stevenson, Allan, Parkhill
Stewart, Wm., Drumley
Taylor, Wm., Failmains
Watson, Robt., Yonderton
Wilson, Hugh, Torcross
Wilson, Jas., Outmains
Wilson, John, Fail Castle
Wilson, Robt., Colvingstone
Wilson, Wm. S., Barmoorhill
Young, O., Benston

WEST KILBRIDE (AYRSHIRE).

Adams, Wm., jun., Ardneil
Barbour, Robt., South Kilruskin
Barr, R., Yonderfield
Brown, J. T., Seamill
Brown, Mrs, Law Farm
Campbell, Thos., Low Ballies
Deans, Messrs, North Kilruskin
Gibb, James, High Drummilling
Hair, Dan. R., Newton
Hendry, Alex., Mains
Howie, Wm., Carlung
Jack, Frank, Fencefoot
Jack, Wm., jun., Biglies
Kean, William, Chapelton
Kean, William, jun., Glenhead
Kerr, Jas. N., Sterlie
Logan, R. W., Kirkland
M'Connell, Gilbert, Millstonford
M'Fadzean, Geo., Blackshaw
M'Intyre, Messrs, Poteath
Messenger, Thos., North Southannan
Montgomerie, H., Bushglen
Montgomerie, Hugh, Gateside
Montgomery, Thos., Yonderton
Montgomery, H., Meadowhead
Parker, D., High Boydston
Parker, F. W., Crosbie Mains
Tayler, A., Faulds
Taylor, Alex., Crosbiehill and High Ballies
Taylor, Alex., Gill
Wilson, T. A., Low Boydston
Young, John, Haupland

BANFFSHIRE COUNTY RESIDENTS

For Postal addresses the name of the County should be given.

ABERCHIRDER

(See under Marnoch Parish.)

ABERLOUR (BANFFSHIRE).

Baron, Wm., schoolmaster, Lilybank, Speyview
Burn, Brig.-Gen. H. P., The Lodge, Craigellachie
Caldwell, Mrs, Dunleigh, Queen's rd.
Clutterbuck, Mrs, Anworth Villa, Mary avenue
Findlay, Sir John R., of Aberlour
Findlay, J. L., Muirton, Craigellachie
Findlay, Misses, Kinermony
Gordon, John, Ellachie Cott
Grant, Capt. Arch., Carron Lodge
Grant, Miss, Milford Cottage
Grant, Mrs, 2 High st.
Green, Mrs, Lynnburn
Hay, J. A. C., Headmaster, Mary ave.
Henderson, Miss, Glenavon House, Craigellachie
Hendry, Miss, Cragganspey, Craigellachie
Kerr, Rev. A., Queen's road
Laing, Miss, 68 High st.
Lamb, Mrs, Ardchattan, Craigellachie
Leslie, John E., Dowans
M'Haffie, W. J., factor, Dunshuan
Mackenzie, Rev. D. S., Manse, Aberlour
M'Vean, H., Glengower, Craigellachie
Morrison, A. G., banker, 102 High street
Munro, R. M., High st.
Rennie, Geo., banker, 89 High st.
Rennie, Misses, Strathlyn, Craigellachie
Robinson, W. R., Mary avenue
Sainter, Mrs, Chester Villa, Craigellachie
Smith, G., 92 High st.
Smith, Miss, Schoolhouse, Edinvillie
Stuart, Mrs, Queen's road
Whitburn, A. J., Benrinnes
White, J. G., Clonallon House
Wilson, P., Collargreen

ALVAH (Parish)

Post Town—BANFF

Cruickshank, J., Durno Cot., Netherwood
Knox, H., Teacher, Lynhead
Lorimer, Mrs, teacher, Dunlugas
Martin, Rev. R. J. V., The Manse
Morison, Mrs, Mountblairy House
Souter, Geo. M., teacher, Alvah
Thomson, E. Brudenell, Inverichny
Whyte, F. A., Montcoffer

BANFF (P.T.)

Adam, Wm., Bellevue road
Addison, John C., Sandyhill road
Allan, John, Inverboyndie
Allan, Miss, Bellevue road
Barclay, Wm., 27 Seafield st.
Barton, Thomas, Castle st.
Blackwood, Rev. W. B., Manse, Ord
Brodie, A., Sandyhill road
Brodie, D., Strait path
Brodie, Ed. A., Sandyhill road
Carnie, Mrs, 39 Castle st.
Chapman, A., Bellevue road
Clark, Rev. D. F., Sandyhill road
Cowie, A., Bellevue terrace
Cruden, Misses, 17 Sandyhill road
Cumming, G. A., Bellevue terrace
Dawes, Mrs, Swordanes
Dawes, Mrs J. M., Inverboyndie Cott.
Dodds, Rev. K., The Rectory, High st.
Duncan, Dr E. H., 4 Back path
Duncan, Miss, Ellerslie, Sandyhill rd.
Galloway, Dr J. C., Castle st.
Green, Dr H. J., 11 Fife st.
Henderson, Mrs, The Links Cottage
Hosie, J. B., factor, Fife Lodge
Hunter, Jas. G., banker, 49 Low st.
Hutcheson, A. C., 27 High st.
Ingram, Miss, Whinhill road
Jackson, Mrs, 19 High Shore
Kitto, James, teacher, Hilton
Ledingham, Dr A., 43 High st.
Lees, Dr F., Old Castle Gate
Lyon, P. W., Greenleigh
MacAra, W. S., Seafield st.
M'Connachie, Mrs, 1 George st.
M'Hardy, Alex. S., Walker avenue
Mackay, Alex., Sandyhill road
M'Pherson, C. S., Bellevue terrace
Macrae, Don. R., 7 Clunie st.
Malcolm, D. S., Whinhill terrace
Manders, Rev. Father W. B., Sandyhill road
Milne, Mrs, Bellevue road
Murison, Mrs, 29 Seafield st.
Murray, Dr A. B., Castle st.
Paterson, J. D., Bellevue road
Peden, Rev. W. W., Castle st.
Pitt, E. E., 13 Fife st.
Raffan, W. A., banker, 29 Low st.
Rankine, Jas. C., Bellevue road
Ritchie, Rev. J. R., 2 Reidhaven st.
Robb, A. B., Earlhill, Sandyhill road
Robertson, Wm., Seafield st.
Ross, Miss, teacher, Headrooms
Shirreffs, R. G., Sandyhill road
Sim, Mrs, Bellevue road
Simpson, Chivas, Colleonard
Simpson, Wm., factor, Seafield st.
Smith, Dr Hugh, High street
Smith, S., Castle st.
Smith, Wm., 2 Old Castle Gate
Spence, A. F., Seafield st.
Stratb, Geo. L., Bellevue road
Sutter, Rev. A. K., Tigh-na-mara, Boyndie road
Walker, Dr D., Boyndie road
Watson, J., Seafield st.
Wiseman, Wm., 5 St Catherine st.

BELLIE (FOCHABERS)

(See under Elginshire.)

BOHARM (Parish)

Post Town—KEITH

Gordon, Lt.-Col. G. A. S., of Auchlunkart
Makin, Rev. G. H., Manse
Menzies, William G. S., of Arndilly
Mountain, Sir E. M., Bt., Defur Lodge
Reid, A. W., teacher, Mulben
Stewart, Mrs, St Helen's, Craigellachie
Watson, Miss, teacher, Maggieknockater
Whitson, Mrs, teacher, Forgie
Will, Rev. John, The Manse

BOTRIPHNIE (Parish)

Post Town—KEITH

Chessor, G. C., factor, Old Kirkton
Duff, Thos. R. G., of Drummuir
Johnston, Rev. D. S., West Manse
Miller, David, teacher

BOYNDIE (Parish)

Post Town—BANFF

Bell, Dr. Geo. N., Mayfield
Chalmers, Mrs, Blairmaud
Christian, J., teacher, Boyndie
Harvey, Albert, teacher, Whitehills
Ledingham, Rev. Jas. G., The Manse
Marshall, Rev. J., Trinity Manse

BUCKIE (P.T.)

Adam, Rev. E., 14 Cluny square
Archibald, Jas., March road
Barclay, W., Cliff terrace
Barker, Rev. John, Titness st.
Campbell, H. M., teacher, 3 St Peters terrace, Buckpool
Coull, Joseph, West Cathcart st.
Coutts, Wm., teacher, 1 Richmond terrace
Cruickshank, Dr Alex., 89 West Church street
Cruickshank, Wm., 2 Queen st.
Cruickshank, Wm., jun., 68 East Church street
Dawson, A. G., 26 West Church st.
Dawson, Geo. G., 83 West Church st
Davidson, J., 52 High st.
Duff, Miss, teacher, 9 Station road
Duguid, A. J., 56 High st.
Esson, J. L., 71 High st.
Elwes, Rev. A. L. C., Townhead
Ewart, Rev. G., Manse, Enzie
Faulds, Rev. J., The Manse, Seafield
Fortune, J. L., 5 Queen st.
Fowler, L. C., banker, 9 Queen st.
Geddes, Mrs, 19 Station rd., Findochty
Geoghegan, Rev. A. A., Townhead
Gerry, A., banker, 4 East Church st.
Gibson, G. P., 14 West Church st.
Gordon, E. L. S., Cairnfield
Gordon, J. W., 51 High st.
Gordon, W. R., Arradoul
Gray, Malcolm, 24 East Church street
Green, Mrs, Queen st.
Greenlaw, Rev. J., 3 East Church st.
Hendry, Dr, 93 West Church st.
Hendry, Wm., 91 West Church st.
Higgins, Rev. Geo., Manse, Findochty
Howie, Wm., 68 East Church st.
Johnson, W, 14 St Peter's road
Keillor, H. G., 20 Baron st.
Kindness, Miss, Seaview place
Logie, Mrs, 16 West Church st.
M'Callum, H., teacher, 87 West Church street
Macdonald, Rev. Canon Chas., The Parsonage, Buckpool
Mackay, James, 43 East Church st.
Mackay, Rev. D. C., Chapelhouse, Preshome
Mackenzie, John, banker, 21 East Church street
M'Killigan, Miss, teacher, West Church street
M'Naughton, John L., 65 High st.
M'William, Geo., 64 East Church st.
Mair, Jas., Aranmore, Portknockie
Malcolm, Mrs, 3 Queen st.
Milne, Geo. J., 69 West Church st.
Milne, W. G., 1 Netherton terrace
Milton, J. S., teacher, Rathven
Moyes, Jas., teacher, Portnockie
Munro, Geo., banker, 52 Low st.

Buckie—continued.

Murray, Rev. G. A., Manse, Portnockie
Nunn, W. C., 39 Gt. Western road
Olson, J. W., teacher, Findochty
Petrie, C. J., banker, 1 St Peter's ter.
Raffan, Miss, 58 High st.
Reid, E. G., banker, Portnockie
Reid, Miss, teacher, Clochan
Robertson, Mrs, 15 Cluny square
Sandison, Geo., Cathcart st.
Shee, Patrick G., of Letterfourie
Sinclair, Mrs, teacher, Arradoul
Smart, Mrs, Cliff terrace
Smith, Dr J. G., 62 East Church st.
Smith, Geo., jun., Queen st.
Sutherland, Mrs, 6 Queen st.
Symington, Rev. J. L., The Manse, Rathven
Taylor, Miss, teacher, Tirnanoig, Portessie
Taylor, Mrs, teacher, Shielburn
Thompson, Rev. H., 8 Station road
Thomson, A. W., West Cathcart st.
Urquhart, Pat., teacher, Clochan
Warnes, Rev. S., 41 East Church st.
Wilson, Miss, teacher, 54 High st.
Wood, Mrs, 62 High st.

CABRACH (Parish)

Post Town—RHYNIE

Cayzer, Maj. H., Cabrach Lodge
Franklyn, Capt. H. A., Blackwater Lodge
M'Kenzie, Rev. H., The Manse
Ross, Maj. Thos., Manse, Lr. Cabrach
Sharpe, Miss, teacher, Upper Cabrach
Talbot, Thos., teacher, Lr. Cabrach

CULLEN (P.T.)

Anderson, Misses, Seafield place
Bain, Lewis, Drummore
Brown, Mrs, The Elms
Clark, W., Bin View
Crossley, Miss, teacher, 1 Cathay ter.
Cruickshank, Mrs, Old Cullen road
Davidson, Mrs, 3 Seafield st.
Dunbar, Mrs, 8 Seafield place
Findlay, G. W., 36 Seafield st.
Findlay, Geo., 2 Cathay terrace
Guthrie, Rev. J. T., The Manse
Ironside, Geo., North Bank House
Lawrence, Jas., The Wakes
MacHardy, Dr T., Seafield place
Maclean, Alexander, Cathay
M'Leod, A., 23 North Deskford st.
Moir, David, Sunnyside
Paterson, J. B., schoolmaster, 23 Reidhaven street
Robertson, George, York House
Samson, David T., factor, Old Cullen
Smith, Mrs, Palm Cottage
Webster, John R., Union Bank House
Wood, Dr J. C., 21 Reidhaven st.
Wood, Sir M. M., 6 Seafield place
Wood, James, Reidhaven place

DESKFORD (Parish)

Post Town—CULLEN

Beveridge, J. A., teacher, Kirktown
Brown, Rev. W. R., Manse

DUFFTOWN (BANFFSHIRE).

Anton, Rev. J., 106 Fife st.
Beaton, Rev. D. M'G., Manse, Glenrinnes
Cowie, Capt. A. M., Mether Cluny
Craig, J. L., 27 Fife st.
Cumming, Mrs, 53 Fife st.
Fraser, Wm., Fife st.
Gifford, Miss, teacher, Kininvie
Gordon, Alexander, Parkmore
Gordon, Misses, Hazlewood
Gordon, Mrs, Buchromb
Gordon, Mrs, teacher, Milton of Auchindoun
Gordon, W., Church st.
Grant, Mrs, Conval st.
Grant, Mrs, Balvenie st.
Grant, Mrs, Tininver st.
Gray, Robert, Louise st.
Harvey, Rev. J. L., Manse, Dufftown
Innes, Alex., Church st.
Innes, Misses, 46 Church st.
Jameson, G. G., 68 Fife st.
Kemp, Misses, Parkmore
Kemp, Misses, Stephen avenue
Leslie, Mrs, of Kininvie
Mackintosh, Mrs R., 51 Fife st.
Macdonald, J. B., 55 Fife st.
M'Gregor, J. H., Tininver street
M'Kay, Mrs, The Square
Macnamara, Rev. J. W., 60 Conval st.
MacPherson, Mrs L., Priestwell
Mitchell, Rev. A. H., Manse, Mortlach
Mitchell, Miss, 66 Fife st.
Robertson, J. A., Glendullan
Sheed, Mrs, Tininver st.
Shiach, J. S., banker, Square
Simpson, Mrs, teacher, Glenrinnes
Stephen, Dr C. M., 22 Fife st.
Ward, Miss, teacher, 39 Church st.
Wilson, Miss, Louise st.

FORDYCE

(See under Portsoy.)

FORGLEN (Parish)

Post Town—TURRIFF

Abercromby, Sir Geo. W., Bart., of Forglen
Ewart, H. J., schoolmaster
Lindsay, Lt.-Col. Jas. H., Carnousie
M'Pherson, Rev. J. M., The Manse
Weir, Alan, The Manse

GAMRIE

(See under Macduff.)

GARTLY

(See under Aberdeenshire.)

GLASS

(See under Aberdeenshire.)

GRANGE (Parish)

Post Town—KEITH

Bremner, Miss, teacher, The Lodge, Grange
Campbell, F. W. H., teacher, Sillyearn
Fraser, Rev. John, The Manse
Henderson, Miss, teacher, Grange
Innes, Sir Jas. B., of Edingight
Michie, Gavin, Knockdhu
Robertson, H., teacher, Cross Roads

INVERAVON (Parish)

Post Town—BALLINDALLOCH

Addison, Mrs, teacher, Tomnavoulin
Angler, Miss, teacher, Tombae
Bennett, Rev. A. M., Tombae
Falconer, John, teacher, Inveravon
Grant, John, banker, Glenlivet
Grant, Sir Geo. Macpherson, Bart., of Ballindalloch
Hardie, Peter, teacher, Glenlivet
Hopetoun, Earl of, Blairfindy (Shootings)
Hornby, E. J., teacher, Chapelton
MacKenzie, C., factor, Marionburgh
Niven, Rev. John, Inveravon
Paul, Dr J. G., Ballindalloch
Rough, Geo. J., factor, The Falls
Shaw, Rev. W. J., Chapelton
Souter, Rev. Robt. B., Glenlivet
Watt, Miss, teacher, Morinsh

INVERKEITHNY (Parish)

Post Town—TURRIFF

Geddes, Mrs, teacher, Inverkeithny
M'Lean, Rev. J., The Manse
West, Stephen, teacher, Easterfield

KEITH (P.T.)

Allan, C. K., 4 Banff road
Anderson, James, Seafield avenue
Anderson, W., Brunscar
Auchinachie, Alexander, Drum road
Bigwood, Rev. W. C., Manse, Old Town street
Brown, Wm., Church road
Burnett, Robt., Greenwood
Cheyne, Miss, teacher, Auchanachie
Cumming, Joseph, Aultmore
Cumming, Patrick, Craighurst
Drimmie, Geo. K., teacher, Rosebank, Broomhill road
Duncan, Misses, Broomhill road
Farquharson, Mrs J.
Fiddes, A., 25 Land st.
Fleming, Mrs, 51 Mid st.
Fraser, B., Chapel st.
Fraser, Don., Drum road
Gordon, E. J., 134 Land st.
Gray, J. C., banker, Moss st.
Hardy, Mrs, teacher, Glen of Aultmore
Henderson, Dr A. W., Craigduff
Hendry, Robert, 160 Mid st.
Hollands, Rev. E. J., The Rectory, Seafield avenue
Howie, Rev. D. Y., North Manse, Church road
Hutcheson, T., teacher, 18 Union st.
Kennedy, Wm. D., "Earlsmount," Regent street
Kynoch, Gordon B., Seafield avenue
Kynoch, John W., Islabank
Kynoch-Shand, Mrs, The Lynn
Laidlaw, Adam W., 13 Regent st.
Laidlaw, John, Drum road
Laing, Alex., 123 Moss st.
Laing, Geo., 14 Broomhill road
Laing, Misses, 96 Mid st.
Laing, Rev. W. S., Church road
M'Crea, D., West View, Broomhill rd.
M'Hattie, N. H., The Park, Banff rd.
Mayer, Samuel W., Seafield avenue
Mitchell, Mrs, Broomhill road
Patterson, Rev. D. P., The Manse, Newmill
Pirie, J., 63 Moss st.
Robb, F. J., banker, 16 Regent st., Fife-Keith
Robertson, Miss, Broomhill road
Ross, Geo., teacher, Newmill
Sandison, W., Highfield, Broomhill rd.
Scott, G., Seafield avenue
Sharpe, Mrs, 18 Nelson ter., Fife-Keith
Simpson, Miss, teacher, 2 Nelson ter.
Simpson, Wm., Grange, Banff road
Smith, L., 67 Mid st.
Stewart, Wm. H. B., Seafield avenue
Stewart, Miss, teacher, Broomhill Cot.

Strachan, Ben, 45 Moss st.
Sutherland, Wm., 1 Nelson terrace
Symon, Mrs, Broomhill road
Taylor, Dr J., Ugie House, Church road
Taylor, Dr Jas. L., Ernam, Church road
Taylor, Geo., 15 Regent st.
Taylor, Mrs, 168 Mid st.
Taylor, Mrs, The Knowe, Broomhill road
Taylor, Thomas V., 49 Regent st.
Thompson, Miss, teacher, Tarrycroys
Thomson, Mrs, Craighill, Seafield ave.
Thomson, Robt., Strathmore, Broomhill road
Watt, Dr W. R., Harmona, Broomhill road
Wilkinson, Alexander, Drum road
Wiseman, Rev. Geo., Chapel st.

KIRKMICHAEL (TOMINTOUL, BANFFSHIRE).

Auer, Rev. B., 29 Tomintoul
Black, Mrs, Tomnabat, Tomintoul
Duncan, Rev. John G., The Manse
Fraser, W. A., teacher, Tomintoul
Goodere, Rev. W. S., The Manse, Tomintoul
Grant, Capt., of Delnabo
Grant, Jas., banker, Tomintoul
Haig, Col. C., Glenavon Lodge
M'Gregor, J. A., 39 Tomintoul
M'Hattie, Miss, teacher, Tomachlaggan
Michie, Dr E. J., Tomintoul
Scott, Rev. W. D., Manse

MACDUFF (P.T.)

Addison, Miss, 40 Garden st.
Barclay, A., banker, 64 Gardenstown
Bisset, W., 31 Church st.
Brodie, Dr W., Skene st.
Brownlee, Rev. Wm., Manse, 113 Duff street
Cameron, Rev. K., Manse, Gamsie
Cruickshank, Miss, 5 Union road
Fisher, Geo., teacher, Longmanhill
Galloway-Pollock, Rev. I., Manse, Garden street
Garden, Alex., Troup Ho., Gamrie
George, Mrs, Dounemount
Goodall, Geo. F., teacher, 6 Shand st.
Ingram, Mrs, Souter st.
Keay, Jas. B., Shore st.
Lyall, A. W., 35 Duff st.
Lyall, W. P., 9 Ross st.
Mackenzie, A. M., banker, 121 Gardenstown
Mackenzie, J. R., banker, 9 Shore st.
MacVicker, Rev. L. E., Gellymill
M'Pherson, A. W., 132 Gellymill st.
M'Pherson, P. J., 21 Shore st.
M'Pherson, S. S., 79 Duff st.
Morrison, Dr Jas., 111 Duff st.
Paterson, Mrs, Duff Villas
Potter, Dr J., The Bungalow, Gardenstown
Slater, Jas., teacher, Bracoden
Smith, T. H., teacher, Clinterty
Wallace, Rev. Jas. D., Manse, Gardenstown
Yorston, K. M'Q., Linden, Duff st.

MARNOCH (Parish)

Post Town—BANFF

Aitken, Maj. N. W., Gennie House
Budge, A. H. B., teacher, Marnock
Burnett-Stuart, Mrs, of Ardmeallie
Cumming, Dr R. A., 78 Main street, Aberchirder
Gerrard, D. R., banker, 45 Main st., Aberchirder
Grant, W., 21 South st., Aberchirder
Gregor, John, teacher, South st.
Knox, H., teacher, Culvie
Lomax, Walter, Netherdale
M'Farlane, A., 6 South street, Aberchirder
M'Kinnon, Mrs, teacher, Blacklaw
Roberson, A. M., Clunie (Shooting)
Strachan, Rev. T. P., South street, Aberchirder
Veevers, Rev. J. N., Parsonage, Aberchirder
Wilson, Rev. N. W., Manse, Marnoch, by Huntly
Yeats, Mrs, teacher, Netherdale

MORTLACH

(See under Dufftown.)

NEW MACHAR

(See under Aberdeenshire.)

OLD DEER

(See under Aberdeenshire.)

ORDIQUHILL (Parish)

Post Town—BANFF

Forsyth, Miss, teacher, Cornhill
Grant, Rev. J. A., Manse, Cornhill
M'Donald, Rev. J. G., The Manse
Morris, W. J., teacher, Ordiquhill
Waller, Mrs, of Park

PORTSOY (BANFFSHIRE).

Allan, Wm. & C., of Glassaugh
Badenoch, Miss, teacher, Fordyce
Barron, Mrs, teacher, Bogmuchals
Bonnyman, Rev. Jas. G., 54 Aird st.
Brown, Rev. J. R., 14 South High st.
Campbell, Miss, teacher, Fordyce
Chinn, Mrs, 62 Aird st.
Crawford, Rev. Thos., 4 Seafield ter.
Dickson, Rev. G., The Manse, Fordyce
Duncan, P. L., banker, 45 So. High st.
Ewing, Mrs, 24 Durn road
Fiddes, P., 60 Aird st.
Gray, Miss, 7 Hill st.
Greig, Mrs, 15 Seafield terrace
Johnston, J. C., Headmaster, 50 Seafield street
Law, Miss, teacher, Brodiesord
M'Lean, W., M.A., 39 Schoolhendry st.
M'Leod, Rev. J. M., 30 Durn road
MacRae, Dr J. W., 6 Seafield terrace
Milton, Mrs, 18 Durn road
Nicol, Alex., 2 Seafield terrace
Pirie, Mrs, 21 South High st.
Phillip, Wm., 19 Durn road
Reid, Dr James, 7 Seafield terrace
Robertson, Rev. W. G., Tigh-Na-Mara
Ross, Thomas, Roseacre
Scrimgeour, Geo. A., Durn road
Smith, James, 50 Aird st.
Smith, Miss, teacher, 15 Chapel st.
Stewart, James, 20 Church st.
Stuart, Alexander, 17 Durn road
Thomson, And. W., rector, Fordyce
Thow, R., 1 Burnside st
Watson, A. M., banker, 26 Seafield st.
Watt, Miss, teacher, 57 Sandend

RATHVEN

(See under Buckie.)

ROTHIEMAY (BANFFSHIRE).

Anderson, Rev. D. A., The Manse
Corrigall, D., M.A., teacher, Milltown
Cruickshank, Mrs, teacher, Milltown
Fiddes, Misses, Milltown
Forbes, Col. Ian., Rothiemay
Griffith, T. E., Marnoch Lodge
Inglis, Alex., teacher, Ternemny
Kemp, Miss, Whitestones
Kemp, Mrs, Mannoch Hill
Kinnaird, Chas., Inverisla
Murray-Bisset, Mrs, Mayen
Riddoch, Mrs, of Tarryblake
Robertson, Alex., Tarryblake

ST FERGUS

(See under Aberdeenshire.)

TOMINTOUL

(See under Kirkmichael Parish.)

BANFFSHIRE FARMERS

NOTE.—This list includes Farmers paying a yearly rental of £30 upwards.

P.T. (Post Town). For postal addresses in some districts, it may not be necessary to give the name of the parish, but the name of the County should be given.

ABERLOUR (BANFFSHIRE).

Barclay, Messrs, Delmore
Cameron, Lewis (Reps. of), Craighead
Dailuaine-Talisker Distilleries, Ltd., Mains of Carron
Duncan, G., Netherton
Forsyth, R., West Derrybeg
Garrow, G. W., Birkenbush
Grant, Peter, North Polduie
Grant, Thomas, Hatton
Grant, Wm., Boginduie
Green, W., Lyne of Carron
Hendry, Robert, Ruthrie
Kemp, Patrick, Wester Esquiebuie
Macdonald, Alex. G., Lochterlandoch
M'Donald, P., Lower Blairnain
M'Hattie, G., Wester Braigach
M'Kerron, James, Knockside
Robertson, Wm., Rynetton
Scottish Malt Distillers, Ltd., Lower Lyne of Ruthrie
Schivas, Jas., Drumfurrich
Sim, Alex., Upper Mains
Soutar, Jas., Balliemulloch
Tulloch, Arch., Uppertown
Watt, William, Bush
Watt, John M., Whitehouse
Wink, J., Rinnachat

ALVAH (Parish)
Post Town—BANFF

Addison, Chas., Clayfords
Allan, E. J., North Sandlaw
Barclay, James, Newton
Burgess, Messrs, Roberton
Clark, Wm., South Itlaw
Cook, Alexander, Muiryhill
Cowie, Alex., Netherwood
Cowie, Alf. W., Bogbead
Cruickshank, Wm., Middle Muirden
Davidson, G., Loanhead of Muiryhill
Davidson, Jas. A., Firfolds
Donald, George, Hilltown
Duncan, A., Mains of Auchinbadie
Duncan, Alex., Kirkton
Ellis, Wm., Lower Johnshill
Findlater, John, Little Briggsbillocks
Godsman, Wm., Linhead Newton
Greenlaw, R., Lower Fattichead
Greig, J., sen. & jun., South Sandlaw
Hay, Alex., Mallyrust
Hay, H. R., Lower Blackburn
Hosie, James, Mill of Ryland
Jamieson, Jas., North Bogiehead
Jamieson, Wm., South Bogiehead
Killoh, Alexander, Itlaw
Legge, Robt., Newton Deershaw
Lyon, John, Lower Wanford
Macdonald, John R., Little Deuchries
M'Kenzie, W. T., Coldhome
M'Nicol, Wm., Newton of Mountblairy
M'Rae, Jas., Dens of Muiryhill
M'Robert, Alex., Greenlaw
M'Robert, John, Bagrae
Minty, Geo. J., Brownside
Mitchell, Jas., Breedless
Mitchell, Robt., Tipperty
Morgan, Wm., Upper Fattiehead
Morrison, George, Malcolmsford
Morrison, Messrs, Upper Mains of Rosyburn
Morrison, Wm., Nether Muirden
Murdo, Frank, Drywells
Murdo, J., Hungryhills
Murray John F., Wardend
Pirie, James, Kiltryknock
Pirie, W., Kirkside
Pirie, William, Burngrains
Riddoch, J., Mill of Alvah
Robertson, James, North Burreldales
Runcie, Miss, Bruntbrae
Russell, Wm., Strath of Brydock
Sharp, James, Upper Inverichny
Simpson, A., Meikle Blackton
Simpson, David, Brigshillock
Simpson, George, Ryland
Simpson, Wm., Rosiebnrn
Smith, A. S., Barbethill
Smith, Alex., South Burreldales
Stephen, Geo. & Jas., Little Blackton
Strachan, G., Montcoffer
Strachan, George, Upper Muirden
Thain, W. A., Witcbyburn
Thomson, Jas., Ladysheets
Towler, A., Denhead
Watson, John, Easter Breedless
Wilson, Alexander, Stonieley
Wilson, Jas. O., Corskie
Wilson, Robert, Kemplemyre
Wilson, R. I., Cairnhill
Wright, Wm., Bythstone

BANFF PARISH (P.T., BANFF).

Allan, C. & W., Mill of Boyndie
Barclay, W., Little Blairshinnoch
Barclay, J., Cowfords
Cbalmers, A. & E. T., Baucblaw
Chalmers, Andrew, Gowanhill
Cook, G. B., Easter Culbeuchly
Cowie, J. & W. J., Cairns of Ord
Davidson, G. M., Mill of Blairsbinnock
Davidson, George, Denhead
Davidson, James, Culbeuchly
Davidson, A. G., Shanneltown
Dawson, Wm., Lochagan
Dickson, Mrs, Sandyhills
Ferguson, John L. S., Todhills
Grant, C .S., Backhill
Grant, Wm., Wester Lochagan
Greenlaw, Jos., Fishkaidly
Hosie, Miss, Hilton Park
Lyon, A., Alehouseburn
Lyon, G. A., Culbirnie Park
Lyon, James, sen. & jun., Boghead
M'Rae, George, Bawgowan
Milne, John, W., Paddocklaw
Morrison, A. & J., Auldtown
Paul, Wm., Blackloanhead
Robertson, James, Hilton
Russell, Robt., Castle of Inchdrewer
Scott, George, Easter Lochagan
Simpson, T. A. & C., Mid Colleonard
Simpson, T. A., Mains of Colleonard
Stevenson, O. I., Blairshinnoch
Stevenson, John, Headrooms
Taylor, J. & A., Lower Inchdrewer
Wilson, George, South Colleonard
Winton, G. A., Linksfield

BELLIE (FOCHABERS).

(See under Elginshire.)

BOHARM (Parish)
Post Town—KEITH

Addison, Jas. A., Tam
Allan, James, Stoneytown
Allan, Robt., Belnagarrow
Allan, Wm., Tanzie
Brockie, J., Coldhome
Burgess, F. W., Woodhead of Cairnty
Brown, J. W., Upper Drakemyres
Cameron, W. & J., Curlnsk
Cattanach, A. & G., Dowalls
Cattanach, Alex., Viewfield
Craib, John, Wester Gauldwell
Duncan, A. & J., Marchbraes and Garlands
Edward, Wm., Culliesbangan
Edward, Wm., Holl
Forsyth, Geo., Auldton
Grant, Thos., Little Newton
Grieve, Alexander, Knockandhu
Henry, W. & G., Bridgetown
M'Culloch, John, Mains of Newton
M'Hardy, Arcb., Balnellan
M'Kenzie, Hugh, Dinnyorn
M'Lean, Geo., Mains of Cairnty
M'Lennan, J. & W., Starhead, and Tombain
M'Pherson, W. G., Mains of Mulben
MacPherson, W. G., Shandston
M'Robb, Messrs, Lochleask
Milne, Geo., Malcolmburn
Milne, James, Backshalloch
Milton, George, Sonndmoor
Mitchell, Geo., Maryhill
Morrison, Jas., Lower Ardoch
Newlands, Robt., Knockan
Ogg, And., Upper Mulben
Rhynas, R., Shalloch
Riach, Geo. M., Auchmadies
Simpson, Wm., Easter Gauldwell
Taylor, J. B., Belnabreich
Wiseman, Chas. B., Anchroisk
Young, J. A., Newton of Forgie

BOTRIPHNIE (Parish)
Post Town—KEITH

Barclay, Geo., Stripeside
Bremner, Jas., Lower Towie
Christie, Alexander, Drumgrain
Dow, Alexander, Midtown
Duff, Jas. & Wm., Wester Corrie
Duncan, A. & B., Mains of Bellyhack
Duncan, G. F., Mains of Drummuir
Duncan, J. & G. G., Towiemore
Duncan, Messrs, Blackmuir
Gartly, Alex., Mid Third
Gordon, Robt., jun., Woodend
M'Hardy, D., Easter Corrie
Milne, Jas., Butterybrae
Moggach, Joseph, Mains of Towiebeg
Morrison, Robt., & Jas., junr., Bodinfinnoch
Rennie, J., Mill of Towie
Rennie, Wm., Forkins
Riach, W. J., Glackmuick
Robertson, James P., **Turfhillock**
Scott, Nor., Westerton
Scottish Malt Distillers, Ltd., Rosearie
Stewart, Wm., Bomakelloch
Strathdee, Messrs, Braehead
Thain, Peter, Howdope

BOYNDIE (Parish)
Post Town—BANFF

Allan, Alexander, Mains of Baldavie
Allan, Chas. & Wm., Mill of Boyndie
Banffshire District Board of Control, Ladybrae
Cameron, Wm., Lintmill of Boyne
Cowie, J., Drakemyres
Forbes, Alex., Rettie

Forbes, Charles, Dallachy
Green, James, Wester Whyntie
Hay, Jas., Black Culphin
Inglis, Harry, Blackpots
Lyon, Miss, Brangan
Lyon, Alex., Alehonsebnrn
Morrison, A. & J., Loanhead
Morrison, Geo., White Culphin
Morrison, Jas. & Robt., Nether Blairmaud
Murray, Alexander, Kirkton of Boyndie
Ogilvie, F., Bankhead
Rattray, J., Easter Baldavie
Robertson, G. & W. A., Easter Whyntie
Robertson, W. C., Raggal
Seivwright, William, Reidside
Smith, Alexander, Upper Culphin
Smith, Geo. M., Warylip
Smith, Geo. S., Auds
Turner, W. P., Cairnton
Watt, Miss, Upper Blairmaud
Winton, G. A., Nether Dallachy
Yule, Mrs, Thriepland

CABRACH (RHYNIE R.S.O., ABERDEENSHIRE).

Cooper, Robt., Bank
Cran, A. G., Mains of Lesmurdie
Dawson, William, Haddoch
Gordon, Alexander, Pyke
Gordon, W. G., Gauch
Gordon, George, Braeklach
Gordon, John, Greenloan
Gordon, Mrs, Anchmair
Horne, Simpson, Dalraich
Keir, Alexander, Belcherry
Law, Jas. & P., Shenval
M'Hardy, Mrs, Powneed
Merson, William, Invercharroch
Rattray, Geo., Ardlewie
Robertson, George M., Bodiebae
Scott, John, Milltown
Sheed, John, Hillock
Sheed, Mrs, Tomnaven
Stephen, Alex., Easterton
Stephen, Alex., Tombain
Taylor, John, Rhinturk
Taylor, Wm., Sneeoth

CULLEN (P.T.)

Gauld, W. R., Tochieneal
Murray, Mrs, Seafield

DESKFORD (Parish)
Post Town—CULLEN

Clarke, Alex., Mid Skeith
Cooper, John, Little Knowes
Cowie, George, jun., Backies
Craib, James, Moss-side
Currie, Jas., Clune
Currie, Wm., Greenhill
Davidson, Chas., Carestown
Duncan, Don., Clochmacreich
Ettles, James, Blackhillock
Forbes, Jas., Leitchestown
Geddes, L., Swailend
Gray, John, Meikleknowes
Henderson, John, Raemore
Henderson, Mrs, Oathillock
M'Conachie, George, Ardoch
M'Hattie, A. & J., Inaltry
M'Hattie, E. G. A., Squaredoch
MacPherson, J., Nether Blairock
MacPherson, Wm., Burnsford
Merson, Geo., Ordens
Mitchell, G. & G. S., Croftgloy
Morrison, Geo. W., Clunehill
Reid, H., Lower Broadrashes
Reid, Mrs, Burnheads
Riddoch, Jas., Ardicow
Ross, Jas., Kirktown
Scott, Geo., Upper Blairock
Simpson, J., Craibstone
Stewart, Alex., Meikle Cultain
Taylor, Geo., Mains of Skeith
Taylor, John, Langlanhurn
Wright, Alex. & Jas., Upper Skeith

FORDYCE (Parish)
Post Town—PORTSOY

Addison, J. W., Auchip
Allan, Robert, Burnside
Bowie, Thos. S., Strypeside
Bremner, Jas., Wylliehales
Bremner, Peter, South Canterbury
Bremner, Wm., Donniemaud
Bruce, J., Brae
Buie, James, Longmuir
Cameron, Robert, Beechbank
Chalmers, Geo. A., Broom
Chalmers, John, Lower Begburn
Christie, G., jun., New Park
Christie, John, Meadows
Clark, Peter & Wm., Gardenhead
Clark, Mrs, Little Dytach
Cooper, George, Greenrigs
Coutts, D., Summerton
Cowie, A., Badentoul
Cowie, Alex., Hillside
Cowie, Jas., Cairnton
Davidson, Alex., Knockdurn
Davidson, Wm., Drochedlie
Donald, George, Upper Begburn
Donaldson, A., Boggierow
Duncan, A. & F. S., Hillend
Duncan, A., Muirake
Duncan, James, Muiryhillock
Duncan, Messrs, Hill of Chattie
Duncan, R. & G., Westside
Duncan, Robert, Muckletown
Ettles, Gordon, Newbigging
Farquhar, C. & G., Priests' Croft
Farquhar, Mrs, Newmills of Boyne
Fetch, George, Reidhaven
Findlater, W. T., Brodiesord
Forbes, Alex., Barnyards of Findlater
Forbes, G. A., Hallyhill
Forbes, Geo., Williamstown
Forbes, Henry, Longside
Forbes, H. N., Cowhythe
Fortune, Mrs, Smiddy Boyne
Gardiner, Jas. A., Anchmillie
Gauld, Alex. & Geo., Damheads
Gauld, W. R., Tochieneal
Geddes, A., Newton
Geddes, Alexander, Brankanentham
Geddes, Robert, Achanachie
Gunn, Alexander J., Kilnhillock
Harper, G. L., Breach
Harper, J., Maine of Birkenbog
Harper, J. Little Toux
Hay, James, Ley
Hay, N. G., Baronsmill
Henderson, J., Butterytack
Hepburn, John, Wellheads
Innes, William, Reedstack
Jack, John, Clashindamer
Kindness, W. A., Nicolson's Park
Lowe, Geo. & Geo. R., Highfield
M'Connachie, J. C., Baley
M'Lennan, Mrs, Glenglassaugh
Main, David, North Canterbury
Masson, G. M., Bogton
Mearns, Jas., Toux
Mearns, Wm., Slackdale
Metcalfe, Mrs, Hallyards
Michie, John, Hillside
Milne, Mrs, Dytach
Mitchell, G., Midtown of Badenspink
Mitchell, Joseph, Linkhraeheads
Mitchell, Wm., Rothmackenzie
Murray, Alex., Mill of Towie
Murray, James, Dykehead
Murray, James, Ordenhoves
Murray, Mrs, Loggie
Ogilvie, F., Tillynaught
Reid, Messrs, Brackenhills
Riddoch, Lewis W., Barnyards of Badenyouchers
Riddoch, J., jun., Mains of Badenyonchers
Robertson, Wm., Woodside, Hill of Chattie
Seivwright, Wm., Burns
Simpson, George, Berryleys
Stephen, A. & G., Knowiemoor
Stephen, Geo., Limestones
Stevenson, D. O., Mains of Durn
Stevenson, W. C., Kindrought
Stewart, J., Clashindamer
Thain, Geo., Winterton
Thomson, Geo., Mains of Glassaugh
Thomson, George, Porterstown
Wilson, John, Milton of Tillynaught
Wiseman, John, Broomhills

FORGLEN (Parish)
Post Town—TURRIFF

Allardyce, And. G., Burnside
Barclay, John, Waulkmill
Bisset, W. & R. M., Carhonsie
Cameron, John, jun., Little Ribrae
Clarke, James, Eastside
Cruickshank, Jas., Craiglug
Donald, Mrs, Meadowbank
Duncan, Alexander, Commissary Bog
Duncan, Jas. G., Penelopefield
Duncan, John, South Briggs
Duncan, Mrs & R., North Briggs
Findlater, Geo. F., Cairnhill
Forsyth, Robert, Burnside
Gammie, Wm., South Bogton
Gammie, Wm. & Jas., Mill of Ribrae
Gill, William, Kebholes
Greig, Wm., Woodside
Ironside, Alex., Bogton
Murdoch, Jas., Silverstripe
Murdoch, W. J., Eastside
Murray, Alexander, Scotstown
Paterson, C. J. W., Bogenhilt
Paterson, Mrs, Mains of Whitefield
Raffan, Alex. & Jas., Upper Crannabog
Reid, Hugh, Little Whitefield
Robertson, J. C., Parks of Whitefield
Ross, James, Newton
Smith, George, Cooperhill
Smith, John, Todlaw
Stephen, Mrs, Kirkton
Still, Archibald Rose, Meikle Ribrae
Thomson, Robt., Swearburn
Webster, John, Lower Crannabog
Williamson, D. D. & J. A., Auldtown

GAMRIE (Parish)
Post Town—MACDUFF

Anderson, Adam, Outseat
Anderson, F., North Hill of Pitgair
Anderson, John, Avaulds
Anderson, W., Wester Greenskares
Andrew, J., Stonewall
Badenoch, James, Crowhillock
Beaton & Johnston, Logie
Beedie, James, Pitgair
Birnie, C., Wards of Afforsk
Birnie, J. & W., Easter Melrose
Birnie, M. & J., Clechden
Brander, R., Whitestones
Brown, G., Little Cairnandrew
Chapman, R., Easterton of Whitehill
Christie, John, Balgreen
Cowie, James, Mains of Draidland
Cowie, John, Roughwards
Davie, J. B., Ha' hill

Gamrie—continued.

Davie, John, Wester Hill of Pitgair
Dickson, Mrs, Doune Park
Donald, George, Baffinshaugh
Donald, J. J., Braeside of Melrose
Donald, Mrs, Newton of Melrose
Duncan, John A., Hawkden
Duncan, J. S., Jacobshall
Duncan, John, Fortrie, King Edward
Duncan, Messrs, Mains of Troup
Duncan, Peter, Northfield
Duncan, Robert, Protston
Findlater, A. J., Hillside of Jackstone
Fordyce, Frank, Wester Silverford
Geddes, Alexander, Guidyden
Gill, Alexander, Bloodiemire
Gill, Geo., Palace
Gordon, Robert, Dubford
Hadden, H., Crovie
Hendry, Messrs, Darshill
Hepburn, J., Knowhead
Johnston, Geo. F., Easter Silverford
Kelman, Robt., Lower Cushnie
Killoch, Jas. M. & Wm., Findon
Knight, A. & W., N. & S., Minnonie
Knight, Alex., The Garden
Laing, E. B., Hungryhills
Littlejohn, L., Wester Knowhead
M'Intosh, Jas. Afforsk
M'Intosh, Messrs, Middleton
M'Robert, Mrs, Mill of Cullen
Mackie, A. & Mrs, Sauchenbush
Mitchell, John, Eastor Headiton
Morrison, John C., Cairnbo
Morison, Mrs, Boghead
Napier & Gray, Wester Darshill
Norrie, F., Westerton of Whitehill
Porter, Wm., Little Cushie
Rennie, William, Greenskares
Riach, John, Outseat
Robb, A., Cairnandrew
Robson, Jas., Cairns of Melrose
Scott, Neil, The Birks
Sharp, Wm., West Cushnie
Simpson, Alex., jun., Easter Minnonie
Smith, Alexander, Clinterty
Smith, Geo., Easter Montbletton
Smith, John, Lichnet
Smith, Messrs, North Darfash
Stevenson, Geo., Wester Rivehill
Strachan, J., Burnside of Montbletton
Strachan, W., jun., & G., Easter Jackstone
Walker, J., Easter Cushnie
Watson, Alex., junr., Mains of Melrose
Watson, Alex., Mains of Whitehills
Webster, J., Cornhill
Webster, James, Mains of Cullen
Whyte, A., South Hill of Pitgair
Williamson, Alex., Headitown
Wilson, James, Wester Jackstone
Wilson, Jas. O., Mountbletton, Macduff
Wilson, Mrs, Gellyhill
Wright Thomas, Bruntyards

GARTLY

(See under Aberdeenshire.)

GLASS

(See under Aberdeenshire.)

GRANGE (Parish)

Post Town—KEITH

Beattie, William, Whitehill
Christie, A. & A., Knockbog
Christie, Alexander, Langley
Clark, John, Croftgibb
Clark, James, Fortry
Craib, Alex., Wester Windyhills
Cruickshank, Jas., Starhill
Cruickshank, John, Muiryfold
Davidson, George, Burnside
Davidson, James, Euchries
Dempster, D. A., Burnend
Dickson, Alex., Westertown
Elder, A. & E. F., Farmton
Farquhar, A., Mains of Edingight
Farquhar, Alex., junr., Wimplingburn
Fraser, J., Netherton Crannach
Goodall, C., Moss-side of Paithnick
Gordon, A. J., Shiel
Gordon, John, Farmton
Ingram, Andrew, Greenbog
Ingram, W. & C., Millegin
Innes, Alex., Yonderton
Keir, Wm., Jamestown
Law, John, Newton
Lawrence, George, Balnamoon
Leslie, John & Geo., Nethermills
M'Callum, Simon, Auchinhove
M'Connachie, George, Woodside
M'Intosh, William, Mid Paithnick
M'Kandie, Wm., Netherton
M'Nicol, R. C. A., Knock
M'Robert, J., Craigenseat
M'William, Alex. J., Gordonston of Crannach
M'William, Robt. & John, Floors
Milne, Geo., Stripeside
Moggach, Alex., Sillyearn
Morrison, C., Little Knockbog
Morrison, J., Auldtown of Balnamoon
Murray, G., Paithnick Mill
Pirie, Alex., Little Clerkseat
Pirie, Miss, & A. Stewart, Mains of Crannach
Raffan, John, Mains of Balnamoon
Riddoch, Mrs William, Weetyfoot
Riddoch, W., Seggycrook
Ritchie, G., Muirton
Robertson, Jas., Craiglethie
Robertson, John, Stripeside
Robertson, J., Haughs of Thornton
Robertson, Thomas, Myrietown
Scott, James, Limehillock
Simpson, E. B., Berryleys
Simpson, S., Braco
Stewart, A., Greens of Paithnick
Stewart, J., Ploverwards
Strathdee, John, Bankhead
Taylor, Wm., Meikle Cantly
Thomson, John, Newtack
Tough, Alex., Burnmouth
Weir, Jas., Mains of Paithwick
Weir, Robert, Clerkseat
Wilson, Jas., Easter Windyhills
Wilson, Robert, Croylet

INVERAVON (Parish)

Post Town—BALLINDALLOCH

Bannerman, Wm., Corshelloch
Cameron, G., Hillhead
Collie, William, Boldow
Donald, C., Easter Corries
Farquharson, Jas., Achnarrow
Farquharson, Peter, Tombreck
George, Andrew, Craigroy
Gordon, George, Deskie
Gordon, William, Netherton
Grant, Alexander, Lagavaich
Grant, Capt. W. H., Smith, Minmore
Grant, Charles, Upper Clashnoir
Grant, Chas., Mains of Quirn
Grant, Geo., Rechlerach
Grant, James, Phonas
Grant, John, Tomnavoulin
Lamb, Wm., Wester Achavaich
M'Donald, James, Achdregnie
M'Hardy, Alexander, Calier
M'Hardy, Charles, Thain
M'Hardy, Jas., Tomnalienan
M'Kenzie, Alex., Croftbain
M'Kenzie, Donald, Tullich
Mackenzie, Jas., Tomore
Marshall, James, Tomfarclas
Matheson, James, Lettoch
MacKay, Alex., Nevie
Meldrum, Mrs, Shenval
Mitchell, George, Tombreckachie
Morren, David, Achorachan
Murison, John, Blairfindy
Rattray, William, Clashnoir
Reid, Alexander, Ayeon
Reid, Jas. W., Garline
Ross, John, Castletown
Sheed, John, Upper Coull
Simpson, Wm., Marypark
Smith, Donald, Delrachie
Smith, George, Craighead
Smith, Gordon, Delchirach
Smith, J. & G., Delchirach
Smith, James, Nether Coull
Smith, John G., Mains of Morinsh
Smith, John G., Drumin
Souter, Robt., jun., Culphoich
Stewart, Lewis & Jas., Aldich
Stewart, Wm., Belleheiglish
Stuart, A. G., Tombac
Though, Alex., Burnside
Thow, J. G., Weiroch
Watt, John, jun., Kilmaichlie Mains

INVERKEITHNY (Parish)

Post Town—TURRIFF

Adam, William, Newton of Haddo
Calder, Messrs, Charterstone
Cassie, W., Backhill of Drochlaw
Coutts, D., Burnside
Cowie, A., North Auchinena
Cowie, J. A., Tollo
Cowie, Peter, jun., Ardfour
Cruickshank, J. & G., Haremoss
Dawson, C., Woodhead of Auchingoul
Durno, James, Balnoon
Edwards, Alex., Shiel
Gammie, Alexander, Wardwell
Geddes, Wm., Ladybank
Haddon, Wm., Newton of Tollo
Halkett, Geo. A., Fortrie
Hay, A., Mansfield
Hay, Messrs, Auchinhamper
Henderson, Geo., Bogower
Hendry, John, Hillbrae
Lloyd, N. T., Drachlaw
Lumsden, Geo., Downies
M'Intosh, G., Tollomiln
M'Intosh, Jas., Midtown of Haddo
Matthew, Chas. & Jas., Hill of Tollo
Morrison, John, Feathhill
Murdoch, Alexander, Headitown
Pirie, Ian D., Westfield
Proctor, Chas. A., Mains of Tollo
Proctor, James, Drakemyre
Robertson, Jas., Balnoon
Smart, Robert S., Wardhaugh
Smith, J. A., Mains of Auchingoul
Stephen, Geo., Lenshaw
Stephen, H. & D., Shielburn
Thomson, Peter, Auchininna
Thomson, Robert, Balnoon
Whytock, John A., Haddo
Wilson, Alexander, Creelwell
Wiseman, John, Easterfield
Wright, Alex., Newton of Fortrie

KEITH (P.T.)

Allan, Alexander, Claypots
Allan, George, Nether Auchinderran
Allan, J. G., South Bogbain
Allan, Peter D., Bush
Allan Wm., Gibston
Barclay, James, North Whitley
Bennet, Peter, jun., Poolside
Bennett, Jas. & Miss, Newton
Blackie, Robt., Oakenhead
Cameron, Mrs, Braehead
Christie, Alexander, Editore
Cook, A. D., Coldhome
Coutts, Geo., Wester Herrocks

Cruickshank, J., Greenwood
Dalgarno, Mrs, Hillockhead
Dalgarno, Charles, Little Ardrone
Dawson, John H., Jocksleys
Hird, G. W., Brae of Montgrew
Innes, Ewen, Denhead
Innes, John, Crossburn
Jamieson, J. M., Little Pitlurg
Leith, J. & W., Mains of Glengerrick
Leslie, Mrs, Forgieside
M'Kay, J., Nether Montgrew
Matheson, John, Drum
Milne, John, Meikle Ardrone
Milne, Thos., Strypeside
Mitchell, Alex., Little Cantly
Morrison, W., North Bogbain
Murdoch, And., Upper Forgie
Newlands, John, Bowlins
Park, J. A., Ardimannoch
Petrie, James C., Whitehillock
Robb, James, Allachardoch
Scott, Robt., Auchairn
Shand, Alex., Mains of Muldearie
Shand, Chas., Loanhead
Shaw, Don. Geo., Backmoor
Shaw, G. & W., Mains of Allanbuie
Smart, Peter R., Mains of Pitlurg
Stewart, James, Fieldhead
Stewart, Robert T., Brunthall
Stronach, Mrs, Maislie
Stuart, Robt., Birdslint
Taylor, Mrs, Killiesmount
Watt, Alfred, Mains of Auchyndachy
Watt, Geo. A., Guillyknowes
Watt, Wm., Mains of Birkenburn
Webster, Stuart, Head of Auchenderran
Weir, James, Tarmore
Whittle, Mrs, Haughs
Whyte, C. C., Followsters
Whyte, Charles, Ardioch
Wilson, Maj. G. A., Burnside of Allanbuie
Wiseman, Alex., Rosehall

KIRKMICHAEL (TOMINTOUL, BANFFSHIRE).

Farquhar, Adam., Campdalmore
Fraser, R., East Gaulrig
Fraser, Robert, Auchnahyle
Fraser, Robt., St Bridget
Gordon, John, Inchnacape
Grant, A., Tombreek
Grant, Alex., Blairnamarrow
Grant, Alex. M., Ruthven
Grant, Capt., Delnabo
Grant, John, Glenconglas
Grant, John, Urlarmore
Grant, Mrs, Balnellan
Lindsay, Charles, Croughly
Lindsay, Donald, Delavorar
M'Arthur, A. S., Fodderbetter
M'Arthur, Alex. Stewart, Knock
M'Arthur, Jas. N., Mains of Inverourie
M'Arthur, John, Ballintruan
M'Hardy, A. G., Mains of Achriachan
M'Hardy, David, Lynavour
M'Hardy, Jas., Fodderletter
Mackay, Wm., Wester Gaulrig
M'Kenzie, Don., Torrans
Matheson, Thos., junr., Inverlochy
Mitchell, J., Easter Fodderletter
Smith, Donald, Elliek
Stewart, Chas. M., Ballinleish
Tulloch, Peter, Achlichnie

MARNOCH (Parish)
Post Town—BANFF

Adam, Wm., Knock
Alexander, Mrs, Peatknowe
Anderson, Miss, Dundee of Knockorth
Anderson, R., Old Crombie
Angus, Geo., Skeibhill
Angus, Peter, Mains of Crannah
Barron, Charles, Milbethill
Bremner, Edward, Thorax
Bremner, Wm., Nether Backieley
Chalmers, George, Easter Corskie
Copeland, John, Elrick
Coutts, Jas., Newton Park
Craig, John, South Brownhill
Dawson, Charles, Finnygaud
Dawson, Geo., Mill of Meagie
Dodds, T., Auldtown of Netherdale
Duguid, Alex., Muirden
Duncan, Mrs, Craignetherty
Duncan, W., Mains of Pittendreigh
Duncan, William, Knowehead
Fordyce, Wm. B., Newton to Culvie
Forrest, Jas. & Wm., Littlefield
Gammie, Wm., South Braeside
Geddes, Alex., Redford
Grant, J. A., South Millhill
Grant, Miss & Jas., Longhaugh
Grant, Mrs, Mains of Knockorth
Grant, W. C., Bogharvey
Gray, C. & Mrs, Burnervie
Gray, J. & A., Newton of Clunie
Gregor, Joseph, South Crannah
Greig, Geo., Netherdale
Greig, Wm., Braehead
Hay, Alfred W., Harperhill
Hay, G. T. & J. G. T., Mondie
Henry, Wm., Wester Culvie
Imlach, Alexander, Milbethill
Ingram, Wm., Sheeppark
Innes, Jas., Whitemuir
Jamieson, Wm., Janefield
Legge, Wm., Braefoot of Clunie
Lyon, John, Craigybrae
Lyon, Messrs, Muiryfield
M'Donald, Wm., Windyedge
M'Donald, Wm., North Crannah
M'Hardy, Robert, Midmore
M'Intosh, Alex., Dogshillock
M'Kenzie, John, Hilton of Auchinderran
M'Leod, Mrs, Brokenfolds
M'Pherson, Miss, Castlehill
Mackay, John, Clunie
Minty, Jas., Tappacks
Morrison, A., Culvie
Morrison, A., Mains of Corskie
Morrison, J. G., Tullierioch
Morrison, James, Shargarwells
Morrison, Jas., Cobblehouse
Morrison, John, Torston
Morrison, P. & J .D., Chapelton
Paterson, Mrs Jane, Myreside
Paterson, Wm., Mains of Kinnairdy
Pirie, Alexander, Alliehar
Pirie, Wm. H., Brownhill
Reid, Mrs, Glenbarry
Reidford, Robert, Mid Millhill
Robertson, Thomas, Forgieston
Scott, A. J., Yondorton
Simpson, Alex., Ryefield
Simpson, Geo., Mains of Crombie
Smith, George, Backhill of Clunie
Smith, Mrs, West Mains
Smith, Wm., Quarryhill
Stephen, F., Mains of Auchinderran
Stephen, James, Wester Corskie
Stephen, L., Euchrie
Taylor, John, Cleanhill
Thomson, Rober B., Peterden
Troup, Mrs, Castle of Kinnairdy, by Huntly
Watt, Alex., Castlebrae
Webster, A., Mill of Auchintoul
Weir, John, Shank of Barry
Will, James, Arkland
Wilson, Jas. A., Auchintool
Wilson, W. P., Cairnhill

MORTLACH (Parish)
Post Town—DUFFTOWN

Brand, Jas., Tomnoan
Cameron, Jas., Parkmore
Collie, Alex., jun., Easter Achmore
Coutts, A., Colternach
Cumming, James, Allochlaggan
Duff, Messrs, Brawlands
Duffus, A. & J., Broomhead
Duncan, F., Parkbog
Duncan, R. A., Newton of Glenmarkie
Duncan, Wm., Mains of Edinglassie.
Garrick, Don., Stockley
Glass, James, Milton of Laggan
Grant & Sons, Ltd., Mains of Balvenie
Grant, Thomas A., Kirkhill
Grant, James, Hillockhead
Gray, Wm., Little Tullich
Green, Alex., Alnaboyle
Innes, Geo. A., Mains of Cluniemore
Innes, George, Tullochallum
Innes, G. A., Pitglassie
M'Conachie, Wm. A., Reclettich
M'Connachie, G., Lettoch
M'Connachie, James, Tullich
M'Connachie, Messrs, Auchenhandoch
Macdonald, A. G., Nether Achmore
M'Hardy, J. C., Tomacher
M'Pherson, W. G., Achlochrach
M'Robert, Chas., Blackhillock
M'William, A., Netherton of Cluniemore
M'William, James, Glenscorrie
M'William, John Torbae
Moir, James, Nether Enoch
Murdoch, John, Westertown
Nicol, H., Corsemauld and Raebreck
Ramsay, Alex., Boghead
Reid, Geo., Raws
Riddell, Jas., Wardhead
Robertson, J. B., Midtown
Robertson, John, Mains of Keithmore
Robertson, G. M., Parkhead
Robertson, Geo. M., Laggan
Smith, Charles, Lynemore
Stables, Geo., Convalleys
Strathdee, J., Wester Achmore
Stuart, Mrs, Sucoth
Stuart, P. A., Nether Cluny
Tough, Miss, Glenmarkie

NEW MACHAR.

(See under Aberdeenshire.)

OLD DEER.

(See under Aberdeenshire.)

ORDIQUHILL (Parish)
Post Town—BANFF

Allan, Geo. A., Auldtown
Bremner, Wm, Hornswards
Chalmers, G., Glenforkie
Chalmers, Robert, Upper Culphin
Chalmers, W. C., Coxton
Cowie & Donaldson, Culphin
Cowie, Jas., Inchtamack
Cowie, John, junr., Overtown
Duncan, And., jun., Bogton
Duncan, James, Little Bowater
Edward, G. & A., Inchford
Goodall, William, Broome
Hay, Jas., Finnygaud
Hay, Jas., jun., Cairdswell
Keir, Wm., Berrydrum
Ledingham, James, East Greendykes
M'Bain, George, Scatterty
Michie, A., Claymires

Ordiquhill—continued.

Milne, Geo., Meikle Rowater
Riddoch, Robert, Hillfolds
Smith, W. C., Swilebog
Stephen, George, Uppermills
Stewart, Alexander, Mosstown
Stuart & Morrison, Rothen
Teunion, Jas., New Park
Thain, James, Starmires
Thain, R., Skirfolds
Walker, D. F., Midtown
Webster, J. & A., Greendykes
Williamson, R., Inchbruick
Williamson, John, Crossfolds
Wilson, Jas., Auchanland

RATHVEN (Parish)
Post Town—BUCKIE

Addison, W. A., Cruats
Addison, W. L., Denside
Addison, Jos. G., Nether Brankumleys
Angus, A., Nether Allaloth
Boyd, Jas., M.C., Hillocks
Bremner, Alexander, Birkenbush
Bremner, Jas., Hillfolds
Calder, Chas. & Jas., Mains of Findochty
Cameron, R. J., Slackend
Collie, A. S., Cairnfield West Park
Cooper, Jas., Muirton
Crawford, A., Hillhead
Cumming, Wm., Mains of Thornybank
Currie, W. & G., Greens of Blairock
Dean, Wm., Holmie and Oran
Duffton, Jas., Cleanhill
Dyker, C., Broom
Farquhar, Alex., jun., Arnbog
Forbes, Thos., Williamston
Forbes, Thomas, Maryhill
Forbes, Wm., Pathhead
Garden, Jas., Whitefield
Garden, Jas. W., Rannachy
Gauld, W. R., Tochieneal
Geddes, J. & A., Windsoer
Grant, George, Easter Bogs
Green, James, Slackend
Grigor, Messrs, Mains of Oxhill
Guthrie, W. G., Bruntown
Hector, David, Mill of Buckie
Hector, Wm., Mains of Gollachy
Inkster, Jas., Smirack and Mills
Kessack, W. & J., Cunningholes
Legge, James, Bogside
M'Hattie, J., Mains of Rannas
M'Hattie, Jas. & John, Woodside
M'Kay, Geo., Mains of Tannachy
M'Kenzie, Alex., Greenbank
M'Lean, A. S., Berrybauds
M'Lean, W. J., Loanhead
M'Lean, W. & A. S., Cuttlebrae
Michie, George, Brankumleys
Milne, J. M'K., Carnoch
Mitchell, John, Bogend
Morrison, G. A., Tarrymount
Paterson, Jas., Core
Rattray, J. & G., Mains of Buckie
Rattray, John, Hilton
Reid, Jas., Shirralds
Reid, Mrs, Burnside
Shand, Robt., Glastirem
Smith, Alex., Letterfourie
Smith, Alex. & Peter, Easter Darbriech
Smith, Jas., Westerside
Smith, Wm., Braidbog
Smith, Mrs, & Mrs Robertson, Leitcheston
Smith, Mrs & Alex., Tarwathie and Bogs
Stewart, Thos. & A., Holl and Cowfurroch
Sutherland, Jos., Smithstown
Taylor, Jas., Newton
Taylor, Robt., Connage
Thomson, Mrs, Burnside
Thomson, John, Newbigging
Valentine, A. M., Preshome
Walker, Peter, Puttingbrae
Watt & Morrison, Greencraig
Wilson, John, Walkerdales
Young, Robt., Mains of Arradoul

ROTHIEMAY (BANFFSHIRE).

Adam, Messrs, Ternemny
Allan, George, South Redhill
Anton, Geo., North Redhill
Bremner, Robt., Cross Roads
Cruickshank, Robt., Mains of Mayen
Cumming, Robt., Craighead
Dawson, Wm., Boat of Turtory
Dingwall, Wm., Cairnhill
Duncan, James, Greenfold
Edwards, Mrs, Whitestones
George, Lewis, Parks
George, Wm., Parroch
Greig, Wm. & Alex. Garronhough
Greig, Wm. S., Newton of Turtory
Halkett, Ronald, Mid Knauchland
Ingram, R., Northfield
Leslie, Wm., Relashes
M'Combie, C., Auchincrieve
M'Donald, Chas., Auchincleich
M'Intosh, John, Tarryblake Mains
M'William, F., Parroch
M'William, Peter, Viewfield
Mavor, Wm., South Retannoch
Merson, W. & J. S., Knabbygates
Milne, Wm., jun., Clashmanhillock
Morrison, Geo., Hassyhillock
Morrison, W., Barnhill
Morrison, Wm., Upper Inchcorsie
Raffan, George, Knauchland
Reid, J. S., Shielpark
Reid, Jas., Craig-Ternemn
Robertson, A., Woodfold
Robertson, Geo., Lower Inchcorsie
Robertson, Robt., Corskellie
Smith, Alex., Poolside
Smith, Jas. & F., Glennie Home Farm
Smith, Mrs, Shielpark
Stephen, Alexander, Bruckles
Stewart, Lewis, Coldhome
Stewart, Wm., Woodhead
Stronach, Wm., North Retannoch
Sutherland, Jas. & Dun., Oldmills
Walker, A. J., Woodside
Walker, Chas., Easter Knachland
Wilson, Geo. & R., Turtoy
Wilson, John, Claymires
Wrigbt, Geo., Mains

ST FERGUS.

(See under Aberdeenshire.)

BERWICKSHIRE COUNTY RESIDENTS

For Postal addresses the name of the County should be given.

ABBEY ST BATHANS (Parish)
Post Town—GRANT'S HOUSE

Gillon, Lt.-Col. A., of Abbey St Bathans
M'Millan, M., schoolmaster

AYTON (P.T.)

Anderson, Miss, teacher, Burnmouth
Bell, Mrs, Springbank Villa
Bell, Miss, Flomington Cottage
Brydon, Mrs, Cliff Cottage, Burnmouth
Burn-Murdoch, Hector, of Balabraes
Dalgetty, James, Ayton
Dalgetty, Mrs, Ayton
Doughty, T. P., Rowanlea House
Edgecombe, Dr N. F., Colville House
Edminson, Mrs, The Elms
Fender, Miss, Peelwalls Cottage
Fotheringham, J., schoolmaster, Ayton
Furness, Sir Christopher, Netherbyres
Geddes, Mrs, Norlands
Gladstone, Arch., Ayton
Glen, Mrs, Ryslaw
Grainger, Capt. H. H. Liddell, Ayton Castle
Gray, David, schoolmaster, Burnmouth
Hamilton, Rev. R., Upper Burnmouth
Hardy, G., Summerhill
Hodges, Rev. D. A., The Manse
Hogarth, George G., banker
Leys, Francis R., Hillburn
Lindsay, W. H. (Trs. of), Prenderguest
Mair, Mrs, Springbank
Martin, James, Bleachfield House
Milne, A. L., Ayton
Morrison, A., Summerhill
Sanderson, Wm. F., banker
Sandison, Misses, Northbank House
Shed, A. R., Elmbank
Shed, Arthur, Silverknowe
Shed, James, Laurel Bank
Sinclair, Mrs, Ayton
Smith, A., The Retreat, Summerhill
Smith, J. D., Peelwalls House
Smith, Jas., Melville House
Tait, Mrs, Beach Villa
Torrance, Thos., Summerhill House
Wilson, A., Dunclutha

BUNKLE (Parish)
Post Town—EDROM

Fraser, Miss, teacher, Preston
Gillieson, Rev. T., The Manse
Kitson, Wm. E., Blanerne House
Molesworth, Col. Wm., Cruicksfield
Waite, Miss, teacher, Lintlaw

CHANNELKIRK (Parish)
Post Town—LAUDER

Anderson, W. J., Schoolhouse, Oxton
Bell, Joseph, Hawthorn Cottage
Lawson, Rev. E., Manse
Matthewson, Miss, Oxton
Stewart, Capt. Thos., Lindores, Oxton
Weir, Mrs, 1 Loan, Oxton

CHIRNSIDE (BERWICKSHIRE).

Allan, A., Viewfield
Allan, R., Rosebank
Blackadder, Mrs, Greenwell
Brown, Miss, Brierley
Brown, Misses, Crofthill House
Cleghorn, Misses, Elm Bank
Garvie, Rev. J. B., Erskine Manse
Gillespie, T. G., banker
Glegg, And. H., W.S., Maines House
Govan, Miss, Lochiel Villa
Hardy, Mrs, Tweedsmuir
Hume, Mrs, of Ninewells
Innes, Wm. Mitchell, of Whitehall
Irvine, Dr Wm., Chirnside
Jeffrey, W. S., Woodbine
Kincaid, Robert, Hatton House
M'Donald, Peter, teacher
M'Keachie, Rev. A., The Manse
Prentice, A. T., Rhuallan
Ross, John A., Chirnside Bridge
Ross, Wm., Chesnut Lodge
Somerville, Mrs, West Manse
Thaw, D., Hillend House
Turnbull, Mrs, Westfield
Young, Misses, Somerset House

COCKBURNSPATH (P.T.)

Forrester, Miss, teacher, Ecclaw
Geddes, G. W., Ramheugh Cottage
Hornby, H., teacher, Cockburnspath
Philip, Rev. B. F., Cockburnspath
Scott, Miss, teacher, Old Cambus

COLDINGHAM (BERWICKSHIRE).

Aitchison, John, Victoria Villa, St Abb's
Amulree, Rt. Hon. Lord, Northfield House
Baird, Arch., Coveyheugh
Barrie, Miss, Anchor House
Bell, Mrs, Austin Villa, Reston
Boyd, James R., teacher, Renton
Broun, Mrs, Stoneshill Hall, Reston
Brown, Alex., Courtburn House
Cookson, H., Benton, Grant's House
Cormack, David, Dunlaverock
Cormack, Misses, Sea Villa, St Abb's
Cormack, Thos., 8 Brierylaw, St Abb's
Cowe, Mrs, Sea View, St Abbs
Davie, Mrs, Beech Hill
Edington, Mrs, Helenville
Euman, Mrs, teacher, Auchencrow
Ewart, Mrs, Cressfield
French, N. V., Victoria Villa, Reston
Graham, T. J., teacher, Coldingham
Greenfield, Misses, Eyebank House, Reston
Guthrie, W., Priorbank
Hannah, Rev. W., Manse, Grant's House
Hogg, Mrs, St Mary's Villa, Reston
Home, Misses, Silverwells
Home-Robertson, Mrs, Grange
Laidlaw, Wm., Castle Rock, St Abb's
Lamont, Rev. Henry M'L., Sea Nook
Lamberton, Misses, The Anchorage, St Abb's
Leitch, John S., teacher, Reston
Loudon, Rev. G. W., Manse, St Abbs
Lowe, Mrs, The Rest, St Abb's
Macadam, Misses, The Warden
Martin, Misses, Auchencraw
Miller, Miss, teacher, Paradise
Morrison, Miss, Westwood
Morrison, Rev. J. S., The Manse, Houndwood, Reston
Munn, Rev. J., Coldingham
Munro, Rev. G. D., Manse, Reston
Murray, James, Springbank, Reston
Tait, Alexander, Dunclutha House
Taylor, Dr F. O., Kirkhill
Thorburn, Miss, Burnbank
Waugh, R., Alexandria Cottage, Reston
Woolley, Mrs, The Mount
Wright, A. M., Shawbraes

COLDSTREAM (P.T.)

Bolton, Misses, 3 Tweed terrace
Browne, Rev, Wm., Manse, High st.
Calder, Mrs, 4 Tweed terrace
Cameron, A., 19 High st.
Carmichael, Mrs, Rosybank
Christie, Rev. J. G. L., Manse, Duns road
Currie, J. H., Ruthven House
Davidson, R. M., banker, 88 High st.
Douglas, Thos. H., Mansefield, High street
Elder, D. L., Tweedbank House
Findlay, John, 33 Duns road
Fulton, Miss, Hope Park
Gray, Wm., Cheviot View
Greenshields, Misses, 1 Tweed ter.
Henderson, Dr John, East End
Henderson, Dr F., 100 High st.
Home, The Earl of, The Hirsel
Hotham, Mrs, of Milne Graden
Howden, W. E., 61 High st.
Jamieson, J. A., teacher, Duns road
Logan, J. W., 45 High st.
M'Dougal, Mrs, Leet View
Meikle, Thos., Market square
Melrose, Mrs, Tweed terrace
Murray, Mrs, Tweed Cottage
Porteous, And. M., Easterhill House
Russell, G. A., factor, The Crooks
Sanderson, James, Leet Villa
Shiel, Mrs, Leet Cot., Market square
Smith, Mrs, Bellevue, High st.
Smith, Walter, Duns road
Stewart, P. R., 17 High st.
Trotter, H. R., Hawkslaw
Trotter, Mark, The Cottage, Duns rd.
Waring, Lady, Lenihall
Welsh, Mrs, Haymount, Duns road
Williamson, R. L., banker, High st.
Young, James, Abbey road

CRANSHAWS (Parish)
Post Town—DUNS

Eaton, Rev. Sam., The Manse
Landale, S. E. A., Cranshaws Castle
Newbigging, Miss, teacher, Cranshaw

DUNS (P.T.)

See also under the Parishes of Bunkle, Cranshaws, Edrom, Fogo, Langton, Longformacus, Polwarth, and Swinton

Alexander, Mrs, 41 South st.
Anderson, J., 37 Market square
Baillie, J., banker, 10 Market square
Baillie, Misses, 47 Newton st.
Bennett, Mrs, 26 Langtongate
Beveridge, Jas., 2 Blackbull st.
Blackie, R., 16 Newton st.
Bunyan, James, 11 Market square
Cairns, Rev. John, 24 Bridgend
Cameron, Miss, Trinity Lodge
Charles, Misses, 53 Newtown st.
Coupland, John, 28 Bridgend

Duns—continued.

Cowe, Jas. B., Cumledge Mill
Curle, Miss Anne, 8 South st.
Dawes, J. W., 43 Newtown st
Deas, P., 5 Langtongate
Dobson, John, 47 Market square
Downie, G., teacher, 66 Easter st.
Duns, John, 26 Newtown st.
Duns, Miss, teacher, Sunnyside
Duns, W., Langtongate
Falconer, Allan A., 38 Castle st.
Fergie, Mrs, 15 Bridgend
Forde, Rev. R. A., The Rectory
Fortune, Mrs, 42 Bridgend
Fraser, Capt. A. C., Oxendean
Frew, Peter, teacher, Sunnyside
Garden, Rev. Pat., 48 Bridgend
Gough, Mrs, Blythbank
Hamilton-Craik, Col. R., Cumledge
Hay, Francis Stewart, of Duns Castle
Henderson, Geo., 52 Easter st.
Hogg, Henry H., 11 Clouds
Hogg, Mrs, 11 Langtongate
Hounam, C., 13 Bridgend
Jackson, Mrs, 30 North st.
Laidlaw, W., Hillside, 15 Teindhillgreen
Lawrie, James D., 22 Bridgend
Littlejohn, R. C., teacher, 12 Langtongate
Lothian, W., 20 Newtown st.
M'Callum, Rev. M., 30 Bridge end
Macfarlane, Miss, 3 Station road
M'Rae, Mrs, 6 Teindhillgreen
Mack, Robt., teacher, Bridgend
MacWatt, Dr, John, Morelands
M'Whan, Dr A. A., Cheeklaw
Meghan, Dr F. P., Maryfield
Miller, E., 14 Clouds
Millar, James, 1 Clouds
Miller, E. K., 4 Golden square
Moffat, Wm., 35 South st.
Moir, Charles J., 5 Clouds
Morrison, Geo. S., 3 Clouds
Mosgrove, Miss, 37 Bridgend
Oliver, James, 40 Bridgend
Pate, Andrew, Cairnbank
Payne, James, 16 Langtongate
Pearson, R. H., 8 Willis wynd
Petrie, C. C., The Geans, Clockmill
Pirrie, Miss, teacher, 7 The Crescent
Redden, G. J., The Crescent
Robson, Andrew, 37 Newtown st.
Romanes, C. J. L., 7 Station road
Rutherford, J. M., 39 Bridgend
Sim, Rev. John, Boston Manse, Todlaw
Simpson, Walter, Wellnage
Skes, R. J., 54 Easter st.
Speirs, Walter, Bridgend
Strachan, E., banker, 14 Newtown st.
Swainson, J., Teindhill House
Swan, Mrs, Lanark Lodge
Taylor, T. L., teacher, The Crescent, Bridgend
Thomson, Misses, 39 Easter st.
Tippinge, Mrs, Berrywell House
Veitch, David, Barniken, 18 Murray st.
Wallace, Rev. A. E., Castle st.
Walton, T. F., West Grove, Sunnyside
Weatherhead, Miss, 17 Teindhillgreen
Webster, Misses, 41 Bridgend
Wemyss, Mrs S, Wedderburn House
Wightman, W., Dingleside, 13 Clouds
Wilkie, Adam H., 44 Newtown st.
Wilkie, Miss, Todlaw
Wilson, Miss, 22 Newtown st.
Wilson, Miss J., 13 Langtongate
Wilson, Mrs, 6 Station road

EARLSTON (BERWICKSHIRE).

Anderson, Mrs, 3 Williambank
Archibald, Wm. G., High st.
Bremner, Miss, 5 Halcombe crescent
Brownlie, A., Lauder road
Burns, C. H., of Cowdenknowes
Burt, A. A., schoolmaster, High st.
Campbell, Dr L. G., High st.
Clendinnen, Miss, Earlston
Dodds, George, Thorn st.
Dodds, R. A., banker
Dove, George H. J., factor, Whitehill, Mellerstain
Fallow, J., Schoolhouse, Mellerstain
Ferguson, Mrs, Carolside
Gray, Rev. J., Earlston
Haddington, Rt. Hon. The Earl of, Mellerstain House
Hogarth, Miss, Rhymer's Cottage
Hope, J., Thornfield
Kerr, Alex. W., High st.
M'Innes, Mrs, Greenacre, Station road
Pauling, Robt., 4 Williambank
Park, O. S., Market place
Rodger, G. M., 1 Williambank
Rutherford, H., Tweedsyde, Mill road
Simpson, Mrs, Broomiebrae
Smail, W. J., Kinneswood Cottage
Smith, Mrs, Earlston
Smith, Robert W., Thorn st.
Smith, W., Croft House
Stewart, Geo., Broomfield Ho., New street
Stoddart, Miss, Kirklands
Watson, Mrs, 3 Halcombe crescent
Wylie, Rev. Peter, The Manse
Young, Miss, Market place
Young, Mrs, Thorn House

ECCLES (Parish)

Post Town—KELSO

Buchan, Mrs, Birgham
Cavers, G., Earnslaw House, Leitholm
Dines, G., Birgham
Douglas, Rev. John L., The Manse
Greig, D. G., of Eccles, Eccles House
Hunter, Mrs James, of Antons Hill
Johnston, Mrs, Kirklee
M'Ilvride, Rev. John A., Manse, Leitholm
Menzies, Col. C. T., of Kames
Ramsay, Miss E. L., of Stainrigg
Ramsay, Mrs, of Bughtrigg, by Coldstream
Roberts, Ed. D., teacher, Eccles
Stenhouse, T., Mayfield, Leitholm
Tulloch, L., teacher, Leitholm
Walker, R., Springwells, Greenlaw
Wightman, R., Rose Villa, Leitholm
Wilson, Mrs, Belchester House
Wood, Miss, Leitholm

EDROM (BERWICKSHIRE).

Baird, Brig.-Gen. Edward W. D. of Kelloe
Blades, Rev. Chas., Manse, Allanton
Brown, D., Allanton
Dickinson, W. B., Adderburns
Home, Lieut-Col., Broomhouse
MacKechnie, Rev. John, The Manse
Middlemiss, John, Allanton
Stirling, H. B., Allanbank

EYEMOUTH (BERWICKSHIRE).

Bansille, Rev. David M., Victoria rd.
Bisset, Rev. H., E.U. Manse, Coldingham road
Burgon, John, Victoria road
Christie, Miss, teacher, 12 Seafield
Collin, A., Upper Houndlaw
Cowe, Mrs, 15 Albert road
Crawford, Andrew, Coldingham road
Cunningham, Dr J. F., West Park
Donaldson, Mrs, Victoria road
Dougal, J., Coldingham road
Dougall, David, Coldingham road
Dunnet, Chas. W., teacher, Albert rd.
Edgar, Miss, teacher, Coldingham rd.
Ewart, David, Coldingham road
Ewart, George, Coldingham road
Forsyth, Miss, Market place
Griffiths, Rev. E., The Parsonage
Jackson, Mrs, Albert road
Kearney, Miss, Upper Houndlaw park
Maltman, T. C., 4 High st.
Meek, Mrs, Coldingham road
M'Ivor, Robt. A., Paxton terrace
Nisbet, Mrs, Victoria road
Patterson, Mrs, Up. Houndlaw Park
Patterson, Wm., Marine parade
Philip, R., Beach Villa, North st.
Scott, G. C., Coldingham road
Small, Thomas, 13 Seafield
Stewart, Anthony, banker, Church st.
Stewart, John, Coldingham road
Walker, Rev. D. M., Manse, Church street
Weatherhead, Geo., Victoria road
Wood, George R., Victoria road
Wright, Joe., 1 Seafield

FOGO (Parish)

Post Town—DUNS

Dobbie, Major, Caldra
Houston, James L., teacher, Fogo
Hunter, Rev. J. C. T., The Manse
Trotter, Lieut-Col A. R., Charterhall

FOULDEN (Parish)

Post Town—BERWICK-ON-TWEED

Macintosh, Mrs, Schoolhouse, Foulden
Martin, Rev. A., Manse
Miller, R., Foulden House
Purves, Misses, Nunlands

GORDON (BERWICKSHIRE).

Banks, Alex., Eildon View
Brown, Geo., Rose Cottage
Douglas, George, Colville House
Fotheringham, Alex., Bowes
Grant, J. W. H., The Dell
Hunter, Adam, The Bungalow
Ritchie, Rev. John, The Manse
Scott, H. G., teacher, Schoolhouse

GREENLAW (BERWICKSHIRE).

Cameron, Rev. E., High st.
Cameron, R. C., Greenlawdean
Dryburgh, Wm., Lochiel Cottage
Duncan, Mrs, High st.
Fozier, Miss, Greenhead
Frew, Dr D., High st.
Heinemann, Mrs, Duns road
M'Callum, Colin, teacher, Duns road
Marjoribanks, James, of Rowchester
Marr, Dr James, Ivy Lodge
Miller, A., Bank House
Smeaton, Mrs, Marchmont road
Steel, John, West Cottage
Stoddart, Robert, Broomhill Villa
Thomson, M. S., Lambden
Thomson, Rev. Thos. R., Marchmont road
Veitch, Mrs, Lunham House

HUTTON (Parish)

Post Town—BERWICK-ON-TWEED

Allan, Jas., teacher, Paxton
Allan, Rev. J. T., Manse, Paxton
Brackenbury, H. I., Tweedhill
Burrell, Sir W., Hutton Castle
Groundwater, Wm., Schoolhouse, Paxton
Home-Robertson, Mrs, Paxton House
Home, Misses Milne, The Cottage, Paxton
Leslie, Rev. D. S., M.A., The Manse
Stewart, Miss, of Broadmeadows

LADYKIRK (Parish), NORTHUMBERLAND

Post Town—NORHAM

High, Mrs, teacher, Ladykirk
Scrymgeour, Rev. J. T., The Manse
Tait, Miss, Horndean

LANGTON (Parish)

Post Town—DUNS

Anderson, Rev. T., Gavinton
M'Farlane, D. W., Eden House
Middlemiss, James, Gavinton
Purves, Thomas, Gavinton
Short, Mrs, Allanbank, Gavinton
Smith, Rev. J. L. S., Manse, Gavinton
Thomson, R., South View, Gavinton
Weir, Miss, Gavinton

LAUDER (BERWICKSHIRE).

Doughty, A. G., The Grange
Eddington, Miss, 1 East High st.
Georgeson, Dr J. W., High st.
Gibson, Mrs, Market place
Grieve, Miss, 4 Station road
Guthrie, John P., 2 Mill Wynd
Halcrow, J., teacher, Mill Wynd
Herbertson, Misses, 1 Station road
Horn, Jas., Bonhard
Kennoway, R. O., factor, 34F High st.
Kidd, Mrs, teacher, Cleckhimin
Lauderdale, Earl of, Thirlestane Castle
M'Connachie, Mrs, 6 Mill Wynd
Martin, Jas., 10 East High st.
Robertson, Rev. J., West Manse
Tosh, Rev. D. A., Manse

LEGERWOOD (Parish)

Post Town—EARLSTON

Cameron, Rev. John A., The Manse
Logan, James, Birkhill
Turnbull, Miss, teacher, Legerwood

LONGFORMACUS (Parish)

Post Town—DUNS

Brown, Miss, of Longformacus
Brunton, J. D., Dye Cottage, Bedpath
Ferguson, Miss, Ellem Lodge
Henry, Col. W. F., Rathburne
Jeffrey, Rev. G. S., Manse, Longformacus
Marvie, Mrs, teacher, Longformacus
Roxburghe, His Grace the Duke of, K.T., Byrecleugh
Smith, Mrs, of Whitchester

MERTOUN (Parish)

Post Town—ST BOSWELLS

Courtney-Clarke, Comd. H. C., Clint Lodge
Ellesmere, Earl of, Mertoun
Haig, Lady, of Bemersyde
M'Creath, Rev. James F., The Manse
Murray-Thriepland, P. W., of Dryburgh Abbey
Scott, Lord Henry, Gledswood
Sutherland, J., schoolmaster, Clintmains

MORDINGTON (Parish)

Post Town—BERWICK-ON-TWEED

Forrest, Miss, teacher, Mordington
Lynch-Staunton, Maj. H. G., Cawderstaines
Mather, Mrs, Denebank
Renton, Robt. C. Campbell, Mordington House

NENTHORN (Parish)

Post Town—KELSO

Balfour, Capt. C. B. (Trs. of), Newton Don
Rodger, Miss, Schoolhouse
Thomson, Major A. D., Nenthorn House, by Kelso
Young, Rev. Geo. H., The Manse

POLWARTH (Parish)

Post Town—DUNS

Grimwood, Rev. W E., The Manse
M'Ewen, Capt. J. H. F., of Marchmont
Wood, R., Polwarth

RESTON

See under Coldingham.

ST ABB'S

See under Coldingham.

SWINTON (Parish)

Post Town—DUNS

Longmuir, Rev. Jas. B., The Manse
M'Lean, James W., Schoolhouse
Swinton, Rev. A., Edulf, Swinton

WESTRUTHER (BERWICKSHIRE)

Callen, Rev. R., Manse
Harvey, David, schoolmaster, Westruther
Home, Mrs, Bassendean House
Kent, J. A., Greenlees
Robertson, Miss, teacher, Pyatshaw
Ross, Wm., Westruther

WHITSOME (Parish)

Post Town—CHIRNSIDE

Johnston, John T., Schoolhouse
Murray, Wm., sen., Eaglehall
Reid, Rev. H. P., The Manse

BERWICKSHIRE FARMERS

NOTE.—This list includes Farmers paying a yearly rental of £50 upwards.

P.T. (Post Town). For postal addresses in some districts, it may not be necessary to give the name of the parish, but the name of the County should be given.

ABBEY ST BATHANS (Parish)
Post Town—GRANT'S HOUSE

Aitchison, P. F., Quixwood
Cockburn, John, Channobank
Cowe, R. C., Butterdean
Davidson, G. E., Godscroft
Millar, J. M., Brockholes
Murray, Andrew, Blackerstone
Sanderson, N., Harelawside
Stenhouse, Jas., Abbey St Bathans
Wight, John S., Greenwood
Wightman, Robt., Barnside

AYTON (P.T.)

Brown, Jas., Highlaws
Brown, Messrs, Peelwalls
Craig, J. T., Littledean
Craig, Mrs, Ayton Mains
Dalgety, Messrs, Greystonelees
Hume, Thos., Bastleridge
Johnston, Messrs, Whitecross
Lindsay, Douglas, Prendergueat
Prantice, David, Fairnieside
Purdie, Thos. J., Alemill
Rae, John, Linthill
Rankin, James J., Ayton Law
Sanderson, Jas. H., Gunsgreen Hill
Scott, James, Whiterig
Smith, G. & D., Whitfield
Steel, R., Cocklaw
Walker, John, Eyemouth Mill
Wood, J., Chesterbank
Wood, Joseph, East Flemington
Wood, Messrs, West Flemington

BUNKLE (Parish)
Post Town—EDROM

Aitchison, George, Primrosehill
Calder, A. M., Lintlaw
Calder, F. & D., Marygold
Calder, A. H., Billie Mains
Dunlop, J. J., Mayfield
Forrest, R. J. & R., Preston
Fullarton, Robt. & Jas., Hoardwheel
Kirkwood, M. L., Easter Cruicksfield
Marshall, Adam, Slighhouses
Pate, Geo. P., West Blanerne
Swan, Mrs, Blackhouse

CHANNELKIRK (Parish)
Post Town—LAUDER

Anderson, And., Headshaw
Bennet, Messrs, Nether Howden
Brown, And., Carfrae Mill
Clark, W. J., Overhowden
Dykes, Thomas, Kirktonhill
Fleming, John, Bowerhouse
Fortune, James, Threeburnford
Fortune, Jas., Oxton Mains
Fortune, John, Airhouse
Hogarth, James L., Hartside
Hume, Messrs, Burnfoot
Mitchell, Robt. G., Collielaw
Reid, A. & P., Carfrae
Robertson, D., Heriotshall
Rodger, Mesrss, Channelkirk
Sutherland, James, Hillhouse
Wilson, William, Kelphope

CHIRNSIDE (P.T.)

Brown, A., Chirnside Mill
Cowe, P. (Trs. of), Oldcastles
Darling, J. & J. L., Broadhaugh
Elliot, Wm. H., Edington Mains
Gardner, James, Maines
Laidlaw, Messrs, Ninewells Mains
Lindsay, Mrs, Blackburn
Milne, Geo. P., Nether Mains
Millican, Gilbert, Causewaybank
Scott, Alexander P., Chirnside Crofts
Swan, Mrs, Harelaw

COCKBURNSPATH (P.T.)

Bowe, John G., Hoprig
Clement Estates Co., Blackburn
Cockburn, Messrs, Chapelhill
Dalgleish, R., Old Cambus, East Mains
Dykes, A. & T., Redheugh
Fortune, J., Old Cambus, West Mains
Hinton, Thos. C., Fulfordlees
Hogg, George, Penmanshiel
Hood, Thos., Linhead
Mitchell, Andrew, Neuk
Sanderson, Messrs, Paitshill
White, A. & S., Bowshiel
White, T., sen & jun., Pathhead
Wight, Messrs, Edmonsden
Young, Alex. H., Tower

COLDINGHAM (BERWICKSHIRE)

Bell, Robert B., Northfield
Bell, Robert, West Greenfield
Blackhall, Messrs, Coldingham Law
Curry, Thos., Fleurs
Ellis, J., Templehall
Fullerton, R. & W. J., Howpark
Herriot, George, Coldingham Hill
Horsburgh, Joseph, Coldingham East Law
Landels, Geo. & Sons, Blackpots
Landels, Messrs, Westerside
Millican, H., Lumsdaine
Moor, Jas. & W., Bee Edge
Preston, Chas. T., Bushkinbrae
Purdie, Thomas J., Hallydown
Rutherford, J., Bogangreen
Thorburn, Wm., Burnhall
Thorburn, Peter, Milldown
Wilkie, Alex. Pilmuir

COLDSTREAM (P.T.)

Black, James, Ruthven
Calder, W. T., Oxenrig
Dickson, Messrs, Castlelaw
Forbes, Messrs, Georgefield
Fulton, Charles W., Hatchednize
Fulton, Charles W., Skaithmuir
Hunter, G. J., Todhillrig
Leitch, Messrs, Lennelhill
Letham, Andrew, Fireburnmill
M'Gregor, W. & J., Coldstream Mains
Mather, Jas., West Mains, Milne Graden
M'Leish, Thomas, Marlfield
Scott, J., Darnchester
Turnbull, M. & J., Todrig
Wood, Messrs, Lees
Wylie, J., Darnchester West Mains

CRANSHAWS (Parish)
Post Town—DUNS

Elliot, Walter & Wm. W., Harehead
Girvan, Wm., Ellemford
Mack, W., Fellcleugh
Miller, Thomas, Smiddyhill
Thornton, Wm., Cranshaws

DUNS (P.T.)

Bennett, Jas., Rules Mains
Borthwick, Messrs, Duns Mill
Brotherston Bros., Knock
Common, P., Turtleton
Cowan, H. W. G., Chalkielaw
Cowe, Messrs, Commonside
Dawson, Jas., Broomhill
Fortune, Messrs, Cheeklaw
Fortune, R. & J., Cairnhill
Fullerton, Mrs, Cockburn
Goodfellow, Adam, Peelrig
Hamilton, Robt., Hardens
Inglis, Wm., Crumstane
Jackson, H., Duns Law
Kerr, Alex. J., Ladywell
Laidlaw, David, Burnhouses
Laidlaw, Thos. D., Castle Mains
Mack, Alex., Easter Windshiell
Paxton, Messrs, Grueldykes
Pitt, J. M., & Jas., Manderston Mill
Stephenson, Thomas, Chapel
Thomson, Messrs, Wedderburn Mains
Thorburn, W. L., Kidshielhaugh
Whitelaw, J. & J. A., Ninewar
Wightman, T. Y., Putton Mill
Young, A. F., Ashfield

EARLSTON (BERWICKSHIRE)

Allan, Messrs, Beanrig
Brownlie, Messrs, Purveshaugh
Davidson, Jas. & G., Covehouse
Grant, R. H., Georgefield
Henderson, J., Earlston Mains
Herbertson, J. M., East Fans
Hislop, J. R., Darlingfield
Jeffrey, W. & R., Town Farm
Liddle, R., Mellerstain Mill
Oliver, Messrs, Whitefield
Oliver, W. & A., Cowdenknowes Mains
Pattison, W. R., Huntshaw
Scott, J. G., Redpath East End
Scott, Messrs, Lightfield
Sharpe, Robert W., Park
Shortreid, A., Redpath West End
Storie, Mrs, Yarlside
Storie, W., Coltbrooks
Thomson, J. & J., jun., Craighouse
Wood, Messrs, Rachelfield
Wood, R., Blackdykes
Yule, Messrs, Grizzlefield

ECCLES (Parish)
Post Town—KELSO

Aitchison, Henry A., Lockton
Allan, Messrs, Kames, Westmains
Borthwick, Jas., West Printonan
Brydon, John, St Foin
Calder, D. F., Haigsfield
Caldwell, F. P., Stonefold
Cavers, Messrs, Crosshall
Cavers, John, Pittlesheugh

Eccles—continued.

Cockburn, John, Eccles Tofts
Cowe, Wm., Hardacres
Craig, Mark, Harlaw
Dickson, James, Kennetsideheads
Fleming, James, Earnslaw
Greig, D. G., Eccles Mains
Grieve, M. G., Loanknowe
Hamilton, A. S., Bankhead
Hardie, Thos., Musington Mill
Hume, J., Wormerlaw
Kerr, R. S., Lochrig
Logan, Robt., Hassington Mains
Logan, Wm., Musington
Manderson, E., Belville
Marshall, Chas. H., Stainrigg Mains
Mather, Matthew, Printonan
Mitchell, H. F., Birgham Haugh
Ormston, A., Hassington East Mains
Rush, Wm., Belmount, Kelso
Smith, Wm., Langrig
Struthers & Sons, Bartlehill
Thomson, M. Scott, Thirlington Greenlaw
Tinlin, T., Grizzlerig
Todd, Fred J., Kames East Mains
Walker, M., Springwells
Watson, George S., Eccles Newtown
Wightman, Mrs & R., Orange lane
Wood & Sons, Whitrig

EDROM (BERWICKSHIRE).

Anderson & Moffat, Mid Edrom
Bridgewater, Messrs, Edrom Mains
Calder, Thomas, Kelloe Mains
Cowan, Messrs, Blackadder West
Davidson, G. & W., Blackadder Mains
Elliot, David P., Nisbet Hill
Elliot, F. J., Crunklaw
Elliot, Francis, Middlestots
Forrest, Robt. J., Craigswalls
Forrester, Messrs, Kimmerghame Mill
Harrower, R., Blackadder Barns
Jeffrey, Peter, Broomhouse Mains
Laidlaw, A. W., Bellshiel
Laird, John, Edrom Newton
Malcolm, A. & A. G., Blackadder Bank
Miller, James S., Todheugh
Scott, W. L., Whitelaw
Somervail, Alex., Broomdykes
Taylor, Joshua P. B., Mungoswalls
Turnbull, Messrs, Kimmerghame Mains
White, Messrs, Greenknowe
Wightman, J. & A., Mount Pleasant

EYEMOUTH (P.T.)

Gray, Mrs, Aiksop

FOGO (Parish)

Post Town—DUNS

Bell, Robt., Clerkenville
Calder, James, Bogend
Elder, Wm., Caldra
Goodfellow, Messrs, Whinkerstones
Johnston, J. M., Sisterpath
M'Alpine, F. J. S., & Son, Riselaw
Mather, Matthew, Printonan
Robertson & Purves, Fogo East End
Trotter, H. R., Cleughhead
Young, R. & G., Fogorigg

FOULDEN (Parish)

P. T.—BERWICK-ON-TWEED

Bell, A., Saint John's
Collin, R. W., Foulden Deans
Kerr, Thos., New Mains
Hogarth Bros., Foulden Hill
Scott, E., West Foulden

GORDON (BERWICKSHIRE).

Aitchison, John, Macksmill
Balmbra, S. & J., Mid Mill
Calder, C. W., East Gordon
Clark, G. M., Rumbleton
Craig, M. & A., Upper Huntlywood
Grieve, J. & S., Rumbleton Law
Halliburton, Ralph, Eastmains
Hunter, Jas., Fawside
Lyal, T. B., Greenknowe
Shiell, R., Byrewalls
Speirs, J. E., Westmains
Stewart, Wm., Nether Huntlywood
Tweedie, Robt. R., Middlethird
Weatherhead, Geo., Hexpath

GREENLAW (BERWICKSHIRE)

Bell, Robt., Lintmill
Buchanan, Walter, Cowrig
Cockburn, John, Rowieston
Elliot, A. D., Bedshiel
Fortune, Messrs, Castle Mill
Howie & Sons, Greenlaw Mill
Lyal, Mrs, Old Greenlaw
Paxton, Wm., Eastfield
Swinney & Sons, Whiteside
Thomson, Messrs, Wester Woodheads
Turnbull, John R., Crumrig
Turnbull, Thos. W., Easter Howlawes
Veitch, A. R., Foulshotlaw
Westgarth, G., Angelraw
White, Messrs, Elwartlaw

HUME (Parish)

Post Town—GREENLAW

Adams, David, Humebyres
Aitchison, R., Hardies Mill Place
Anderson, Geo., Sweethope
Dickinson, H. T., Falside Hill
Hislop, James, Stenmuir
Nimmo, Jas., Caldside
Veitch, A. R., Todrig
Wilson, Wm., Legars

HUTTON (Parish)

P. T.—BERWICK-ON-TWEED

Ainslie, George, Chesterfield
Bell, A., Hutton Mains
Bell Bros., Broadmeadows
Fairbairn, W., Spittal Mains
Houston, G. K., Hutton Hall Barns
Murray, William, jun., Fishwick
Nesbit, Messrs, Paxton South Mains
Plenderleith, Wm., Sunwick
Scott, John, West Fishwick
Sloan, Robt., Crossing
Strang, Robt., Hutton Crofts
Thorburn, Andrew, Hutton Castle Mill
Thorburn, W., Paxton North Mains
Thornburn, W., jun., Nabdean
Watt, Arch., Spital West Mains
Wightman, Thos., Clarabad

LADYKIRK (Parish)

Post Town—NORHAM, NORTHUMBERLAND

Brown, J. R., Walterstead
Fairbairn, J. G., Ramrig
Fairbairn, Mrs, Fellowhills
Fleming, Daniel, Ladykirkshiels
Fleming, James, New Ladykirk
Nesbit, Messrs, Old Ladykirk
Sloan, George, New Horndean

LANGTON (Parish)

Post Town—DUNS

Elliot, William, Raecleuchhead
Forrest, S. & J. D., Middlefield
Grieve, Wm., Stobswood
Hamilton, Robt., Hardens
Rose, H. C., Langton Mill
Seed, John, Woodend
Tait, Messrs, Choicelee
Weir, R. B., Ladyflat

LAUDER (P.T.)

Arnott, John, Burncastle
Dagg, Messrs, Newmills
Dagg, James, Woodheads
Dagg, Messrs, Pilmuir
Dobson, Wm., Lylestane
Dykes, J. & W., Lauder Barns
Elliot, Thos., Thirlestane
Fleming, John, Bowerhouse
Guthrie, Joseph, Traboun
Henderson, T. & J., Trabroun
Kedzie, James P., Huntington
Leschallas, H., Newbiggingwalls
Lumsden, Wm. H., Midburn
M'Dougal, Arthur R., Blythe
M'Kerrow, G. E., Addingston
Redpath, James, Lauder Mill
Rodger, Messrs, Muircleugh
Runciman, J. F., Wantonwalls
Runciman, J., West Mains
Sharp, Jas., Longcroft
Steven, Allan, Whitlaw
Stevenson, W. J., Blackburn
Tocher, F., Lauder Haugh
Torrie, D. C., St Leonards
Waldie, J. & G., Wyndhead
Waldie, Jas., Loanend
Young, George, Shielfield

LEGERWOOD (Parish)

Post Town—EARLSTON

Aiton, R. Scott, Legerwood
Allan, J., Kirkhill
Dodds, Messrs, Corsbie
Forrest, Frank, Boon
Halliday, And., Bridgehaugh Mill
Henderson, George, East Morriston
Hogg, W., & Son, Birkenside
Mercer, Robt. F., Whitslaid
Morison, H., West Morriston
White, Alex., Dods

LONGFORMACUS (Parish)

Post Town—DUNS

Craik, Messrs, Caldra
Davis, Walter, Dronshiel
Elliot, Andrew D., Kettleshiel
Grieve, Wm., Rawburn
Pate, A., jun., Redpath
Pate, W. P., Horseupcleugh

MERTOUN (Parish)

Post Town—ST BOSWELLS

Adamson, J. R., Whitehouse
Broomfield, David, Bemersyde East End
Dodds, Messrs, Brotherstone
Fleming, J. T., Third
Hall, Wm., Bemersyde West End
Hislop, Messrs, Dalcove Mains
Mitchell, Alexander, Dryburgh
Robertson, John Alex., Dryburgh Mains
Stewart, Thos., Maidenhall
Tait, D., Magdalene Hall
Templeton, Thos. & M., Millfield

Thomson & Young, Butchercote
Wood, A. T., Spadislee
Wood, A. T., Hallidean Mill
Wright, Thos. D., Whitrighill

MORDINGTON (Parish)
P. T.—BERWICK-ON-TWEED

Scott, Edward, Edrington Castle

NENTHORN (Parish)
Post Town—KELSO

Hutcheson, William, Courthill
Laing, Thomas, Harrietfield
Roberts, J. & J., Whitehill
Sanderson, Wm., Girrick
Young, T. M., Blinkbonny

POLWARTH (Parish)
Post Town—DUNS

Craig, Messrs, Polwarth Rhodes
Dickson, Messrs, Cothill
Donoghue & Kinghorn, Broomypark
Jeffrie, P. & G., Polwarth Mill

RESTON

Anderson, Thos., Swansfield
Bertram, George W., Heughhead
Brown, A. C., Restonhill
Burns, Wm., Myrtlehall
Craig, W., Swinewood Mill
Darling, Messrs, Stoneshiel
Davidson, J., Press Mains
Davidson, W. G., Horsley
Davidson, Mrs, Berrybank
Denholm, J., Cairncross
Falconer, H. C., Auchencraw Mains
Fyall, Jas., Hillend
Gray, J. W., East Reston
Jacobsen, G. J., West Reston Mains
Kerr, Miss, Lemington
Mitchell, A., Laverock Braes
Mole, G., Greenburn
Nisbet, Messrs, Blackhill
Robertson, N., Montalban
Sanderson, Ninian, Greenhead
Skeldon, George, Westwood, Reston
Smart, James, Huxton
Tait, Robt., Bogbank
Wightman, Wm., Springhill, Reston
Wood, Messrs, Sunnyside
Wood, R., jun., Newmains
Wood, Messrs, Warlawbank
Woolf, E. H., Ferneycastle

SWINTON (Parish)
Post Town—DUNS

Brewis, Thos. W., Little Swinton
Brown, R. & G., Crowfootbank
Buglas, And., Swinton, Bridge end
Davidson, George, Mountfair
Dodds, J. & J. W., Longbank
Fleming, Mrs, Simprim Mains
Fleming, J., Swinton Mill
Kerr, Wm., Harcarsehill
Kinghorn, Thomas, Morningbank
Little, A. R., Swinton Hill
Mills, George H., Greenriggs
Prentice, Wm. B., Swinton Quarter
Robertson, J. L., Butterlaw
Wilson, Peter, Simprin

WESTRUTHER (BERWICKSHIRE)

Aitchison, W., Hyndsidehill
Baird, Dan. C., Wedderlea
Dickson, John, Howlet's Ha'
Fergie, G. & J., Westertown
Grieve, Andrew, Flass
Halliburton, J., Raeclough
Hunter, Adam., Bassendean Hill
Kerr, J. & W., Westruther Mains
Lockie, Messrs, Jordanlaw
Lyal, Mrs, Cammerlaws
M'Dougal, James, Bassendean
Rogerson, Peter, Evelaw
Scott, Wm. & J. L., Broomiebank
Watson, Geo. S., Harelaw
Wilson, J. O., Thorneydykes
Wood, John, Whiteburn

WHITSOME (Parish)
Post Town—CHIRNSIDE

Adam, G., Dykegatehead
Barclay, A. R., Leetside
Denholm, Messrs, Whitsome, West Newton
Dickson, Wm., Herriotbank
Fleming, John, Whitsome Laws
Fleming, Matthew, Winfield
Hogg, James, Whitsome East Newton
M'Alpine, F. J., Jardinefield
Mather, J., Hiltonhill
Meikle, John, Easterlawe
Niven, A. & J. P., Whitsome Hill
Redpath, David, South Laws

BUTESHIRE COUNTY RESIDENTS

For Postal addresses the name of the County should be given.

Arran (Isle of.)

KILBRIDE (Parish)

Post Town—LAMLASH

Allison, Miss, St Helens, Invercloy
Anderson, Miss, Croft Lodge, Whiting Bay
Bannatyne, Miss, Altana, Glencloy
Black, James, Benview, Whiting Bay
Brookes, Rev. W. S., Manse, Corrie
Brown, A., Stranbay, Whiting Bay
Buchannan, Dr Jas., Undercliffe, Lamlash
Cameron, J., Kiscadale, Whiting Bay
Cameron, Rev. D., Strathwillan, Brodick
Campbell, Miss, Dalruadh, Lamlash
Carnegie, Wm., Schoolhouse, Whiting Bay
Carnegie, W. A. C. R., Magdala, Whiting Bay
Carr, C. R., Schoolhouse, Lamlash
Christie, Mrs, Airlie, Invercloy
Coats, Misses, Glensannox, Corrie
Crawford, J., Douglas Villa, Lamlash
Crawford, Mrs, Thirlestane, Corrie
Crockett, A., Blairbeg, Lamlash
Crooks, Mrs, Knockankelly, Whiting Bay
Currie, Misses, Tighnamara, Invercloy
Davidson, Rev. E. A., Auchencairn, Whiting Bay
Davis, Miss, Glenoran, Clauchlands
Dickie, Miss, Brandon, Strathwhillan
Dodds, Jos., teacher, Glencloy, Brodick
Evans, A. E., Glencloy
Ewing, W., Woodbnrne, Whiting Bay
Ferguson, Misses, Craigard, Lamlash
Fletcher, D. J., Invererne
Fordyce, Miss, Sinnavoe, Invercloy
Fullarton, A., Alma House, Brodick
Fullarton, Misses, Blairbeg House, Lamlash
Fullarton, Mrs, Kilmichael, Brodick
Fullerton, Miss, Glenard, Invercloy
Gibson, Dr T. M., Charters Towers, Invercloy
Gracie, Miss, Schoolhouse, Corrie
Hamilton, Capt. J., Ormiston, Invercloy
Hastings, Miss, Corrie
Howie, W., Marathon, Whiting Bay
Inglis, Rev. J. H. A., Manse, Invercloy
Kennedy, Rev. A. W., The Manse, Kilbride, Lamlash
Kerr, Dr D., So. Newton, Corrie
Kerr, J., Royal Bank House, Brodick
Kirkpatrick, R., Glenburn, Whiting Bay
Laidler, G., factor, Strabane, Brodick
Lankester, T., Glen Ho., Glencloy, Brodick
Latona, J., St Elmo, Glencloy
Latona, Miss, Villa Latona, Brodick
Law, Dr A., jun., Ornalinn, Brodick
Lennox, A. C., The Laurels, Mid Kiscadale, Whiting Bay
Macalister, A., Sunnyhurst, Invercloy
M'Bride, A., Glenartney, Invercloy
M'Bride, Miss, Sevilla, Invercloy
M'Bride, Neil, Kincardine, West Mayish
M'Donald, C., Cairnbann, Corrie
M'Dougall, Rev. A., Glen Sannox, Corrie
Mackay, A., Invercloy Ho., Invercloy
M'Kelvie, Miss, Millhill, Lamlash
MacKenzie, Miss, Heathfield, Brodick
M'Kinnon, Mrs, Marine Ho., Lamlash
M'Kinnon, Rev. M., The Manse, Brodick
M'Lardy, Thos., Knockankelly, Whiting Bay
MacMaster, Miss, Tor Riach, Invercloy
Macrae, Capt. I., Sea Bank, Lamlash
Middleton, Jas., banker, Invercloy
Miller, A., Manse, Kiscadale, Whiting Bay
Montrose, Duke of, Brodick Castle
Morrison, G., Miramar, Lamlash
Muir, Rev. R. W., Avondale, Whiting Bay
Newton, F. K., Davaar, Invercloy
Oliver, Wm., Millhill, Lamlash
Orr, Mrs, Corrie Ho., Corrie
Orr, Wm., Bank House, Lamlash
Paton, Mrs, Blackrock Ho., Corrie
Rennie, Capt. W., Grey Gables, Invercloy
Ribbeck, A., Invercloy
Ribbeck, H., Germania, Invercloy
Robb, Misses, Easter Ho., Whiting Bay
Rough, W. L., Seafield Ho., Lamlash
Scott, Mrs, Melbourne, Whiting Bay
Scott, W. M., Shillinglee, Strathwhillan
Sillars, A., Millhill, Lamlash
Sillars, Mrs, St Brides, Millhill, Lamlash
Spence, W. B., Dunvagan, Invercloy
Stewart, A., Millhill, Lamlash
Swain, Charles, asst. factor, Glencloy House
Sweet, J. B., Strathwhillan, Brodick
Taylor, J., Knockankelly, Whiting Bay
Teesdale, Miss, Mill Hill, Lamlash
Thomson, Mrs, Millhill, Lamlash
Tod, Misses, Mid Kiscadale, Whiting Bay
Walker, Miss, Knockankelly, Whiting Bay
Watson, Geo., Craigard, Corrie
Watson, Mrs, South Sannox, Corrie
Willison, Mrs, Miramar, Lochranza
Wiseman, Rev. A. R., South Sannox, Corrie

KILMORY (Parish)

Post Town—WHITING BAY

Bannatyne, D. S., Montana, Blackwaterfoot
Clark, Mrs, Ballymanoch, Kilmory
Cordiner, Mrs, schoolhouse, Slidderie
Downie, Miss, teacher, Drumlabarra
Fitch, Rev. H., Manse, Lochranza
Fulton, Rev. J. S., Manse, Torbeg
Kerr, Misses, The Anchorage, Lochranza
Langlands, R. Penrioch, Lochranza
M'Connachie, D., Schoolhouse, Laigh Kilmory
MacGregor, A., banker, Blackwaterfoot
M'Millan, Miss, Schoolhouse, Maignaheglish
M'Rae, Rev. D., Ferry Rock, Coillemore, Lochranza
Melrose, Rev. Wm., Manse, Auchenhew
Murchie, Misses, Seafield, Blackwaterfoot
Rutherford, Dr T., Shedog, Shiskine
Serle, Mrs, Coillemore, Lochranza
Smith, Angus, teacher, Balgowan
Steen, Misses, Tighnamara, Urinbeg
Wilkie, Misses, Urinbeg
Wright, Rev. N., The Manse, High Kilmory

Bute (Isle of).

KINGARTH (Parish)

Post Town—ROTHESAY

Baillie, Misses, Auchintore, Kilchattan
Buchanan, Miss, St Margaret's
Buist, K., Inverclyde, Ascog
Byers, J. R., teacher, Kingarth
Cook, D., Cliffside, Kilchattan Bay
Dott, John, Daisybank, Kilchattan Bay
Dumfries, Earl of, Mount Stuart Ho.
Esplin, W., Brandon House, Kilchattan Bay
Ferguson, Mrs, Millbank, Ascog
Gemmill, Mrs, Oakfield, Kilchattan Bay
Grant, Wm., The Hermitage, Ascog
Gregory, Alex., St Margaret's
Hamilton, John, Inglefield, Kilchattan Bay
Harrower, Mrs, Hawkestone Lodge, Ascog
Kay, J., Bloomfield, Kilchattan Bay
Kelso, M., Hazelbank, Kilchattan Bay
Logan, James, Kilchattan Bay
Macewen, Lady, South Garrochty
MacRorie, Rev. T. R., Manse, Kingarth
Macrae, Sir C., Old Mansion House, Ascog
Morrison, J. C., Kilchattan Bay
Morrison, Mrs, Kilchattan Bay
Morrison Mrs, Ashgrove, Kilchattan Bay
Napier, W., Rockvale, Kilchattan Bay
Semple, Miss, Millburn, Ascog
Smith, Mrs, Millbrae, Ascog
Stevenson, R., Ascog Hall
Stuart, Lord David, Ascog House
Thomson, Mrs, Tarfside, Ascog
Watson, J., Gowanlea, Kilchattan Bay

PORT-BANNATYNE

Post Town—ROTHESAY

Beveridge, Mrs, Roselea Villa
Black, John, Bannatyne Mains road
Blaikie, Miss, teacher, Kildavannan
Brown, A., Victoria place
Brown, Misses, Strone View
Buchannan, G. D. R., Fernbank
Campbell, Mrs, Appin Villa
Campbell, Mrs, Glenlee, Marine road
Clarke, Misses, Mount Clare
Crosher, Mrs, Pointhouse crescent
Cuthbert, D., Pointhouse crescent
Danby, Mrs, Schoolhouse, Ballianlay
Davidson, A., Clifton Villa
Duncan, C. M'K., Woodend
Ferguson, Mrs, Pointhouse
Goodwin, Mrs, Bannatyne Mains road
Hamilton, Mrs, Pointhouse crescent
Henry, Miss, teacher, Marine road
Hogarth, Archibald, Bay View

Port Bannatyne—continued.

Howieson, Miss, Pointhouse crescent
Hutchison, Mrs, Appin Villa
Lamont, J. M., Ardentigh, Castle st.
Lamont, Mrs, Tighantraigh
Lamont, Mrs, Tighnacrioch
Linden, Mrs, 5 Creek drive
Lithgow, Miss, 43 Castle st.
Love, Mrs, Pointhouse
M'Fie, Mrs, Allt-an-Righ
M'Ilraith, J., Edina Villa
M'Intosh, Miss, Pointhouse crescent
M'Kellar, P., Rhoda Villa
M'Kenzie, Miss, Stella Maris
MacKinnon, Mrs, Clarendon Cottage
MacLeod, Rev. W., Manse, Marine rd.
M'Lintock, G., Pointhouse crescent
M'Nicol, W. L., Pointhouse crescent
Marshall, Dr J. N., Stewarthall
Marshall, Miss, Alpine Villa
Nichols, G. C., Fircliffe
Poole, John, Pointhouse crescent
Reid, Mrs, Pointhouse crescent
Rodger, Mrs, Bannatyne Mains road
Rodger, Miss, Rose Cottage
Scott, Wm., Ardgowan Villa
Stewart, Alex., Bannatyne Mains rd.
Thomas, A. M., Alltavona
Weir, Misses, Rulliecheddan

ROTHESAY (P.T.).

Bainbridge, Mrs, 5 Battery place
Bowers, Miss, 8 Marine place
Burnett, F. R., Rosemount, Ardbeg road
Constable, N., factor, Foley House, High street
Cunningham, J., High Craigmore
Dewar, Arch., 25 Barone road
Dickie, Rev. J. M., New Parish Manse
Dougal, J. S., Serpentine road
Douglas, Misses, Beaufort, Craigmore
Fullerton, Mrs, Invergyle
Grove, J., 59 Mountstuart road
Hall, Mrs, Westland road
Halliday, G., 5 Academy road
Halliday, J., 3 Academy road
Halliday, M., Oak villa, Minister's brae
Hamilton, Rev. J. H., Manse
Hicks, G., 39 Crichton road
Howie, Dr T. W., 11 Battery place
Hughes, H. S., 25 Ardbeg road
Hunter, W. C., Bellfield, Barone road
Jackson, Mrs, 26 Argyle st.
Kay, Misses, 52 Mountstuart road
Kerr, H., Abbotsford, Barone road
Kinchin, F. G., 15 Craigmore road
Lauder, Mrs, 11 Anchnacloich road
Lawson, Mrs, 25 Crichton road
Lister, And., Colnmshill st.
Lister, Mrs, 11 Columshill st.
Livie, Mrs, 22 Ardbeg road
Lyle, Miss, 13 Anchnacloich road
M'Bride, James, High Craigmore
M'Callum, D., Holyrood, Barone road
Macfie, John S., 37 Ardbeg road
M'Geachy, Misses, 45 Barone road
M'Intyre, Mrs, 25 Marine place
M'Kellar, H., Chapelhill road
Mackinlay, A. M., 6 Castle street
M'Kinnon, Mrs, Barone road
M'Nab, Jas. O., Wellpark, Craigmore
Macnab, John W., Inkerman terrace
M'Nicol, J., 17 Anchnacloich road
M'Vicar, Miss, 16 Battery place
Marshall, Dr J. N., Stewarthall
Meldrum, W., Thistlebank
Morris, Mrs, 27 Marine place
Morrison, J., 63 Ardbeg road
Park, James, Albany road
Peacock, A. R., 14 Mountstuart road
Pinkerton, Miss, 43 Columshill st.
Ramsey, H., 15 Academy road
Rose, J., Glenellen, Glebelands
Shand, Mrs, 7 Anchnacloich road
Sharp, Dr T., Battery Lodge
Shaw, John, Inkerman terrace
Sinclair, John, 63 Barone road
Sinnott, Mrs, 48 Crichton road
Somerville, J., High Craigmore
Somerville, Wm., 11 Chapelhill road
Steeples, G., Serpentine road
Stevenson, J., Daisy Bank, Glebelands
Sutherland, Rev. D. G., Marine par.
Tait, Matthew, Glebelands
Terris, T., 39 Mountstuart road
Thomson, Capt., Tarfside, Ascog
Thomson, Dr, 7 Battery place
Thomson, E. P., 1 Argyle place
Vint, Mrs, 7 Glenrosa place
Warren, Mrs, 25 Argyle terrace
Watson, J., Abbotsford, Barone rd.
Watson, Mrs, 1 Barone road
Yates, Miss, 65 Ardbeg road
Yeates, Mrs, 37 Craigmore road

Cumbrae (Isle of).

MILLPORT (P.T.)

Ashworth, Mrs, Fairhaven, Balloch Bay
Audsley, Mrs, 51 Marine parade
Cameron, A., 18 Bute terrace
Campbell, J., schoolmaster, Bute ter.
Caskie, Rev. D. M., The Manse
Chapman, J. W., teacher, 27 Bute ter.
Cunningham, Mrs, 6 Bute terrace
Dick, W. C., 7 Kames Bay
Dumfries, Earl of, The Garrison
Dymock, J., Bute terrace
Edgar, R. J., 3 Kames Bay
Forrest, Don., 11 West Bay
Gunn, D., banker, 32 Stuart st.
Houston, Mrs, Westbourne, West Bay
Houston, Misses, 8 Bute terrace
Hunter, Mrs, 18 Marine parade
Hunter, Mrs, Gowanbank, 3 Bute ter.
Hunter, Mrs, 16 Bute terrace
Jackson, Alex., Bute terrace
Kidd, Miss, Bute terrace
Little, Misses, 28 West Bay
Lyall, Mrs, 17 West Bay
MacFarlane, J. A., 25 West Bay
MacKay, D. E., Hazeldene, West Bay
M'Kean, G. B., Craigengour
M'Kenzie, Mrs, 17 George st.
M'Lauchlan, W., 12 West Bay
M'Naughton, Mrs, Stuart st.
M'Tavish, Dr J., 1 Kames Bay
Marshall, Miss, 16 Kames Bay
Mauchline, Mrs, 5 Kames Bay
Munro, Mrs, 22 West Bay
Nichol, Aubrey, 6 Kames Bay
Nicholls, A. G., 41 Marine parade
O'Flaherty, Rev. C., South College, College street
Orr, A., 45 Marine parade
Paterson, J. H., 78 Bute terrace
Paul, Dr J. H., 47 Marine parade
Perritt, Jas., 28 Marine parade
Primrose, Miss, 20 West Bay
Robertson, Col. C. M., 24 Bute ter.
Robertson, Miss, Marine parade
Shanks, W. S., 31 West Bay
Shearer, Mrs, 11 Bute terrace
Simpson, Miss, 49 Marine parade
Somers, Misses, 43 Marine parade
Stewart, Mrs, 1 West Bay
Summers, Dr G. J., Kames Bay
Swan, Rev. J., Marine Parade
Turnbull, Mrs, 5 Bute terrace
Turnbull, N. K., 19 George st.
Wales, Henry, 32 Marine parade
Wallace, Miss, 12 Bute terrace
Weir, Miss M. B. A., Marine parade
Whall, Mrs, Bute terrace
White, Misses, 4 Kames Bay

BUTESHIRE FARMERS

NOTE.—This list includes Farmers paying a yearly rental of £50 upwards.

P.T. (Post Town). For postal addresses in some districts, it may not be necessary to give the name of the parish, but the name of the County should be given.

Arran (Isle of)

KILBRIDE (Parish)

Post Town—LAMLASH

W. B. denotes Whiting Bay.

Allan, Misses, Clauchlands, Lamlash
Baird, J. M., Blairmore, Lamlash
Bone, Messrs, Glenkiln, Lamlash
Brown, D., Mid-Mayish, Brodick
Coats, Misses, Sannox
Currie, R., East Mayish, Brodick
Currie, Miss, Rosaburn, Brodick
Dobson, M., West Knowe, Brodick
Fullarton, A., Blairmore, Lamlash
Gilmour, Mrs, High Glencloy
Hamilton, A., Knockenkelly, W. B.
Hamilton, J., Blairbeg, Lamlash
Heggie, Robt., Glencloy
Inglis, John W., Oakbank, Lamlash
Kelso, John, Corriegills, Brodick
Kelso, J., Mid-Kiscadale, Whiting Bay
Kerr W., Glensherraig, Brodick
M'Alister, A., Blairbeg, Lamlash
M'Kelvie, N., High Auchencairn, W.B.
M'Kelvie, J., South Kiscadale, W. B.
M'Kenzie, D., The Knowe, W. B.
M'Lean, Misses, Kinneil, Blairbeg, Lamlash
M'Millan, Mrs, Tynedrome, W. B.
M'Niven, Don., Balarie, Corrie
Sillars, Mrs, West Mayish
Sinclair, J., High Letter, Lamlash
Smith, Mrs, Strathwhillan, Brodick
Stewart, A., Mount Pleasant, Clanghlands
Taylor, Robt., Whitehills, Brodick

KILMORY (Parish)

Post Town—WHITING BAY

Bannatyne, John, North Feorline, Shiskine
Boa, W. A., Dippin
Brown, J., Corriecravie
Carmichael, J., Auchaleffan
Cook, D., Cloined, Kilmory
Cook, J., Torrylinn, Kilmory
Cook, J., West Bennan, Kilmory
Cook, W., Sliddery
Craig, A., Sonth Feorline
Craig, J., Drumaghinor, Shiskine
Crawford, Mrs, West Bennan
Craig, P., Corriecraive
Cnrrie, Mrs & A., Balmichael, Shiskine
Currie, J., Drumadoon
Currie, W., Laggmore, Tormore Shiskine
Dewar, J., Torrylinn, Kilmory
Dewar, R., Torrylinn, Kilmory
Hamilton, A., Drumlaharra
Hamilton, W., Derneach, Shiskine
Hamilton, M., Balgown, Shiskine
Hamilton, Mrs, Ballymeanoch
Henderson, J., South Feorline
Lammie, G., Moneyqnil
M'Alister, Alex., Torbeg
M'Alister, John, Shedog, Shiskine
M'Alister, M., Torbeg, Shiskine
M'Allister, D., Sliddery
M'Allister, D., Clauchaig
M'Allister, John, Sliddery
M'Bride, R. J., Shannochie
M'Donald, John, East Bennan
M'Donald, John, West Bennan
M'Donald, Neil, West Bennan
M'Kelvie, John, Kilpatrick, Shiskine
M'Kelvie, A., Smnraig, Kilmory
M'Kenzie, J., Balmachoole
M'Kelvie, Messrs, Auchareoch
M'Kenzie, M., Tormore, Shiskine
M'Kenzie, P., Catacol, Lochranza
M'Kinnon, P., Torrylinn, Kilmory
M'Kinnon, W., Bennicarrigan
Macleod, J. M., Whitefarland
M'Millan, J., Auchamore
M'Millan, John, Imacher, Pirmill
M'Neil, A. N., Kildonan
M'Neil, Wm., Ballymenach, Kildonan
M'Neill, John, Auchenhew
M'Neish, Wm., West Bennan
M'Pherson, D., Feorline, Shiskine
Miller, L., Ballymenoch
Milne, S., Cloined, Kilmory
Morton, J. J., Machrie, Shiskine
Murchie, J. F., Shannochie
Murchie, A., Auchenhew, Kilmory
Murchie, C. E., Clauchaig, Kilmory
Murchie, Jas., Glaister, Shiskine
Murchie, John, North Feorline, Shiskine
Nairn, J., Millbank, Shedog, Shiskine
Nicol, A., High Clauchaig
Nicol, Peter, Mayfield, Dippin
Picken, J. C., Levancorrach
Reid, John, Shannochie, Kilmory
Robertson, A., Auchencar
Robertson, J., Glenloig
Robertson, John, Catacol, Lochranza
Robertson, John, Kilpatrick, Shiskine
Shaw, D. R., Glenscorrodale
Sinclair, Mrs, Balmichael, Shiskine
Spiers, A. C., Low Clauchaig
Speirs, A. R., Bennicarrigan
Spiers, R., Kilbride, Bennan
Stewart, G., Craigend, Kildonan
Tod, Wm., Glenree
Wallace, W., North Feorline, Shiskine

Bute (Isle of).

KINGARTH (Parish)

Post Town—ROTHESAY

Campbell, Colin, Ascog
Crawford, John, Little Kilchattan
Crawford, T. & R., Langalbuinoch
Crawford, Wm., Langalchorad
Currie, J., Kerrytonlia
Duncan, R., jun., Kerrymenach, Stnart
Gracie, William, Scoulag
Gracie, Wm., Kerrylamont
Jamieson, J., Ambrismore
M'Alister, Robert, Mid Ascog
M'Dougall, Robert, Birgidale Crieff
Macfarlane, W., Culevin
M'Intyre, Wm., Barnauld
M'Kay, Robt., Bruchag
M'Kirdy, Peter, Dunagoil
M'Kirdy, W., Drnmreoch
M'Millan, Wm., Barefield
Martin, James, Nether Stravannan
Martin, J., Ardnahoe
Matthewson, T., Largizean
Morton, John, Kerrycroy
Murray, David, Quochag
Potts, Donald, Lubas
Robertson, Mrs, Birgidale Knock
Scott, R., Gallachan

NORTH BUTE PARISH (P.T., ROTHESAY).

Boag, D., Ardscalpsie
Carmichael, Wm., Craigberoch
Crawford, John, Acholter
Currie, J., Kilbride
Dickie, John, Cranslagvourity
Dunbar, G., East St Colmac
Duncan, Ninian, Little Kilmory
Duncan, T., Ballycurrie
Gillies, Mrs, Qnogach
Hunter, J., Shalunt
Hunter, John, Stnck
Hunter, William, Upper Ettrick
Lochhead, T., Kildavannan
Lyon, A., Glecknabae
Lyon, George, Drumachloy
M'Alister, D., Nether Ardroscadale
M'Alister, J., Meikle Kilmory
M'Callum, Colin, Upper Ardroscadale
M'Donald, J., Auchavoulaig
M'Farlane, C., Cranslagmory
M'Fie & Bell, South Park, Inchmarnock
Macfie, Daniel, Ballycaul
Macfie, Mrs & Robt., Nether Ettrick
Mackay, J., Cranslagloan
M'Intyre, Alexander, Dunalnnt
M'Intyre, Matthew, Glenmore
M'Kay, J. D., Barone Park
M'Lean, Charles, Mechnoch
M'Lean, John, Largievrechtan
M'Millan, J., Eskechraggan
Mair, Andrew, Greenan
Malcom, James P., Edinbeg
Martin, John, Scalpsie
Middleton, J., Kilwhinleck
Middleton, Rodden, Milton
Miller, H., North Park, Inchmarnock
Montgomerie, J. D., Anchenteerie
Muir, Robert, Tighantudor
Ritchie, A. S., Hilton
Robertson, R., Ballianlay
Simpson, John, South St Colmac
Simpson, H., West St Colmac

ROTHESAY.

Bodys, John S., Bogany
Canning, Peter, Lochend
Craig, W., Meikle Grenach
Currie, John, Westland
Hope, A., Little Barone
M'Intyre, James, Little Grennach
Ritchie, Andrew T., Gartnatkeilly

Cumbrae (Isle of)

Post Town—MILLPORT

Barbour, John, Ballikellet
Crawford, D. M., Ballochmarten
Finnie, George, Upper Kirkton
Finnie, Mrs, Mid Kirkton
Hall, W., Breakough
Hill, J., Penmachrie
M'Intyre, A., Figgitoch
M'Kirdy, John, Nether Kirkton
Parker, E. S., Little Cumbrae
Wilson, M., Portrye

CAITHNESS-SHIRE COUNTY RESIDENTS

For Postal addresses the name of the County should be given.

BOWER (Parish)
Post Office—WICK

Cuthbertson, Wm., teacher, Bower
Henderson, Mrs, of Stemster
MacEchern, Rev. D., The Manse
Mackay, W. R., teacher, Stemster
Robertson, Rev. T., New Church
Shearer, Miss, teacher, Stanstill
Sinclair, Sir R., Barrock Ho., Bower
Steven, G., teacher, Barrock

CANISBAY (Parish)
Post Office—WICK

Fulton, Rev. Wm., The Manse
Grant, Miss, teacher, Freswick
Henry, Miss, teacher, Brabster
Kennedy, Wm., Victoria Villa
Macpherson, Rev. D., Stroma Manse
Manson, G., teacher, Stroma
Manson, Miss, teacher, John O' Groats
Nicolson, Miss, teacher, Auchingill
Robertson, Miss, teacher, Mey
Russell, Rev. James, Manse
Terry, Capt. F., Barrogill Castle
Wallace, D. P., Mey

DUNNET (Parish)
Post Office—THURSO

Johnstone, Rev. W., Manse, Barrock
MacKenzie, Rev. A. J. R., Manse, Scarfskerry
Malcolm, Misses, Maoir Ha'
Mowat, Miss, teacher, Greenland
Murray, Miss, Dunnet
Penny, Alf., teacher, Dunnet
Smith, Wm. C., Manse, West Dunnet
Taylor, J. H., teacher, Cross roads

HALKIRK (CAITHNESS-SHIRE).

Budge, Miss, teacher, Altnabreac
Grant, Rev. Wm., F.C. Manse
Macadie, Miss, teacher, Lieurary
Macinnes, Rev. John, The Manse
Mac Intosh, A. G., teacher, Spittal
Mackay, Mrs, teacher, Lieurary
MacKay, Dr R. H., Bridgend House
Mackay, Miss, teacher, Westerdale
Mackenzie, John, Comlifoot
M'Leod, Miss, Comlifoot
Munro, Mrs, teacher, Calder
Nimmo, Rev. David, Manse, Westerdale
Palmer, Capt. K. R., Banniskick Ho.
Reid, Wm., teacher, Schoolhouse
Ross,, Miss, teacher, Harpsdale
Sinclair, Major Sir A. H. M., Brawl Castle
Swanson, A., Morven Ho., Gerston
Thriepland, P., Dale

LYBSTER (CAITHNESS-SHIRE)

Baird, Wm. S., of Forse
Berrie, Rev. A., The Manse, Berriedale
Boa, Jas., banker, Lybster
Calder, Mrs, teacher, Achavanich
Campbell, D., teacher, Lybster
Clark, Miss, teacher, Bruan
Fraser, Rev. Alex., Central Manse
Harper, Mrs, teacher, Berriedale
Kellie, Wm., West Manse, Latheron
Kennedy, Dr J. R., Knockglass, Dunbeath
King, George, factor, The Firs, Langwell
Macaulay, John, Bruan Lodge
Macaulay, Dr John L., Lybster
Mackay, D., of Latheronwheel
MacKay, Miss, teacher, Latheronwheel
M'Lean, Miss, teacher, Borgue
Macleod, Jas. teacher, Latheron
MacSween, Mrs M., Ross Manse, Dunbeath
MacVicar, D., F.C. Manse, Dunbeath
Miller, Miss, teacher, Swiney
Portland, Duke of, Langwell House
Ritchie, D., banker, Lybster
Robertson, Rev. D., F.C. Manse
Scollay, J., teacher, Dunbeath
Sinclair, J., F.C. Manse, Latheron
Sinclair, Miss, teacher, Newlands of Clyth
Sinclair, Adm. Sir E. S. A., Dunbeath Castle
Sutherland, J., Knockglass
Sutherland, Jas., Mulbruie
Sutherland, Mrs, Bulno, Dunbeath
Waters, Miss, teacher, Lybster

OLRIG (Parish)
Post Office—THURSO

Ewing, H. E., Crum, Castlehill House
Ironside, Geo. K., banker, Castletown
Keith, D. B., Olrig
Lobban, Miss, teacher, Tain
M'Gregor, Dr John G., Tansfield
MacDonald, John, teacher, Castletown
Mathieson, Peter, banker, Castletown
Mathieson, Rev. Jas., F.C. Manse
Murray, Geo. D., Garth House
Sinclair, Miss, teacher, Murkle
Skinner, Mrs, teacher, Durran
Williams, A., Castletown

REAY (Parish)
Post Office—THURSO

Carmichael, Rev. D., The Manse
Farquhar, Mrs, School House, Brawlbin
Macdonald, Miss, teacher, Brubster
Mackay, S. A., teacher, Reay
Macrae, Rev. L. A. C., U.F. Manse, Shebster
Pilkington, A. D., Achavarasdale Lodge

THURSO (P.T.)

Allan, Mrs, 24 Durness st.
Anderson, D., Duncan st.
Anderson, Geo. S., 27 Duncan st.
Asher, Dr Alex., 3 Janet st.
Baikie, Miss, teacher, Weydale
Bain, Mrs, Pentland Villa
Banks, Miss, teacher, 2 Barrock st.
Beath, Jas., The Manse
Begg, Alexander, 1 Campbell st.
Begg, D., 10 Janet st.
Bremner, R., Olrig st.
Brims, W. M., Rose Bank House
Brooks, Mrs, 7 Rose st.
Bruce, Alex., teacher, 20 Campbell st.
Budge, Walter, 1 The Square
Cairnie, R., 13 Rose st.
Calder, Jas., 1 Janet st.
Calder, Mrs, 1 Duncan st.
Cameron, Misses, Holbornview
Campbell, C. J. H., 55 Princes st.
Campbell, Dan. G., 48 Princes st.
Coghill, Miss, teacher, 22 Duncan st.
Cormack, Miss, 18 Sinclair st.
Cran, Mrs, Barrock st.
Cumming, Wm., Traill st.
Custer, Geo., banker, 9 Olrig st.
Davidson, Rev. L., Manse, Castlegreen
Davidson, W., banker, 15 Traill st.
Dewhirst, Mrs, Shrubbery Bank
Doake, S. G., Pentland crescent
Dunnet, Mrs, 15 Duncan st.
Duthie, Miss, 13 Duncan st.
Fell, Dr Wm., 4 Sir George's st.
Findlay, Dr Thos., 2 Janet st.
Forsyth, D., banker, Rotterdam st.
Green, Mrs, 49 Princes st.
Gunn, David, factor, Viewfirth House
Gunn, Miss, 19 Duncan st.
Gunn, Mrs, 14 Sinclair st.
Gunn, Wm., 16 Rotterdam st.
Hamilton, Miss, teacher, Forss
Horne, Miss, 19 Rose st.
Innes, Miss, 18 Barrock st.
Ironside, T. G., Rector, Sinclair st.
Keith, D. B., banker, Olrig st.
Langley, Wm., George st.
Lindsay, James, 27 Olrig st.
Lindsay, Mrs, 47 Princes st.
Macadie, Mrs, 9 George st.
M'Beath, Mrs, 41 Barrock st.
M'Donald, Sinclair, Princes st.
Macgregor, Don., 6 High st.
M'Ivor, Mrs, 39 Rose st.
MacKay, J., Brownhill Cottage
MacKay, Misses, 9 Janet st.
Mackay, Mrs, 1 George st.
Mackay, Mrs, 21 Rose st.
Mackenzie, Miss, 21 Durness st.
Mackenzie, Rev. W. D. A., Princes st.
Maclean, Don., banker, 11 Castle st.
M'Leod, John, 27 Duncan st.
M'Pherson, Mrs, Oldfield House
Manson, Major D., 30 Princes st.
Mercer, Miss, 3 Clarence st.
Miller, Alex., Clair Villa, Olrig st.
Miller, B. W., Duncan st.
Miller, John, Duncan st.
Miller, John, Scrabster House
Miller, Mrs, Olrig st.
Munro, Wm., 3 Sir George's st.
Murray, D K., Springbank Villa
Oliver, John, 13 Princes st.
Radcliffe, Mrs, of Forss
Ross, D., Castle st.
Shearer, Miss, View Mount, Rose st
Simpson, Wm., 45 Princes st.
Sinclair, Misses, 8 Traill st.
Sinclair, Major Sir A. H. M., Bart., Thurso Castle
Smith, Misses, Ormlie villa
Stewart, Geo., 6 Janet st.
Storm, John, Tigh-na-Mara, Olrig st.
Sutherland, D. K., teacher, 36 Princes street
Sutherland, J., 25 Duncan st.
Sutherland, Miss, Janet st.
Swanson, Capt. James, Towerhill
Swanson, Mrs, Ormlie road
Taylor, Miss, teacher, Janetstown
Ward, Rev. N., Princes st.
Waters, J. T., 11 George st.
Weir, Miss, Princes st.
Williamson, G. W., Dixonfield

WATTEN (CAITHNESS-SHIRE)

Bannerman, Miss, teacher, Lanergill
Bathgate, T. D., teacher, Gersay
Leitch, D. S., factor, Watten Lodge
Mackay, Rev. D., Manse, West Watten
Mathieson, G., teacher, West Watten
Sheriff, John M., North Manse
Swanson, John, Banks Lodge

WICK (P.T.)

Andress, Albert, 17 Sinclair terrace
Andrew, Jas., Langley Lodge, Janetstown
Banks, G., Richmond Ho., Janetstown
Barnie, Adam, 12 West Park
Bartlett, Miss, teacher, Thrumster
Begg, Miss, teacher, Mossgiel, Northcote street
Blackadder, Rev. H., Bruan Manse, Ulbster
Brock, H. W., banker, 1 Bridge st.
Bruce, A., Coronation st.
Bruce, Miss, 41 Francis st.
Bruce, R., Northlea, George st.
Buchanan, Capt. F. G., Northcote st.
Budge, Don. G., Mount Pleasant, Gallowhill
Cameron, John, Ardronald, Northcote street
Campbell, Mrs, 12 Robert st.
Campbell, A. B., Kenneth st.
Cochran, F. R., banker, 16 Bridge st.
Coghill, A. M., Northcote st.
Cormack, Alex., 51 East bank
Cormack, W. G., 7 Church st.
Cormack, Wm. K., Coronation st.
Corner, Miss, Moss Palm, Janetstown
Craig, Miss, 6 Thurso st.
Crowe, Alex., Gowrie Ho., Janetstown
Davidson, D., Northcote st.
Dick, Dr George, 13 West Park
Dick, Rev. R. T., Elgin Villa, Janestown
Donaldson, Jas., 12 Francis st.
Doull, Alex., 49 East Banks
Dunbar, G. D. (Trs. of), Ackergill Tower
Dunbar, Mrs, of Hempriggs
Duncan, J. S., Gowan Lea, George st.
Dunnet, D., 4 Randolph place
Dunnet, George, West Banks
Dunnet, Rev. Geo., F.C. Manse, Keiss
Ewan, Miss, 15 Sinclair terrace
Flett, J., Pulteney House
French, J. G., banker, 19 Miller st.
George, Miss, 8 West Park
Georgeson, D. W., Milton House, Janetstown
Green, Geo., teacher, Bilbster
Green, Mrs, Langley Hall, Janetstown
Halcrow, Peter, banker, West Bank avenue
Harper, John, Bellevue
Harrold, G., Janetstown
Henderson, Alex., schoolmaster, 13 Breadalbane crescent
Henderson, G. D., teacher, Thrumster
Henderson, Miss, 8 Francis st.
Henderson, Mrs, teacher, Tannach
Henderson, Mrs, 19 East Banks
Hood, J. G., 19 Newton road
Horne, Col. E .W., Thuster Honse
Horne, Lady, Baron Horne, of Stirkoke
Hume, Alex., teacher, Staxigoe
Jamieson, Mrs, Westerlea, Miller st.
Johnston, Rev. F., Manse, Keiss
Johnstone, Mrs, West Banks
Johnstone, Wm., 4 West Park
Keith, J. M'D. N., 18 Newton road
Kelly, Geo. B., 15 Miller st.
Leask, Dr Jas., 9 High st.
M'Ewen, Alaistair, 16 George st.
M'Hardy, Ian, Randolph place
Macintosh, Jas., Morven, Miller st.
Mackay, Miss, 17 Thurso st.
M'Kenzie, Geo., 18 George st.
Mackenzie, M. C., teacher, Killimster
Mackenzie, Rev. K., 50 Breadalbane terrace
Macleod, J., 8 Sinclair terrace
Macleod, N., 6 West Park
M'Rae, Dr R. H. B., 37 Union st.
M'Robie, R. J., 3 Mount Hooly terr.
Manson, W., Northcote st.
Martin, Rev. J. A., Manse, Miller st.
Millar, R. J. G., Norton place
Millard, Rev. W. H., Waverley Honse, Janetstown
Miller, D J., 1 Norton place
Millikin, G., teacher, 2 Hill avenue
Moore, John, West Bank avenue
Moore, Rev. Gordon, Manse, George street
More, D. C., Kirk House
More, J., 10 Sinclair terrace
Munro, Miss, teacher, 3 Barbara place
Munro, Mrs, Moss Palm, Janetstown
Paterson, Mrs, 7 Sinclair terrace
Rae, Dr C. G., 16 Sinclair terrace
Ramsay, Dr W., 13 Sinclair terrace
Robertson, A., rector, Duneira
Robertson, G. L., West Banks avenue
Robertson, J. J., 27 George st.
Robertson, Jas., East Banks
Roberton, N. C., Langhills
Robson, Rev. A., 16 Francis st.
Ross, Dan, Randolph place
Roxburgh, Dr Alex., Waverley House, Janetstown
Scott, Rev. G., 8 Moray st.
Semple, Wm., Coronation st.
Shearer, D. F., Miller st.
Shearer, Gavin, 21 East Banks
Simpson, D. R., 17 Miller st.
Simpson, J., Olrig, Kenneth st.
Simpson, Miss, 9 Sinclair terrace
Simpson, Mrs, 21 Miller st.
Sinclair, P. D., 1 Dalziel crescent
Sinclair, Rev. Robt., 49 Breadalbane terrace
Skinner, J., Northcote st.
Skinner, J., 5 West Park
Smith, Wm., teacher, West Banks
Stewart, Dan., 7 West Park
Stewart, Miss, teacher, Whaligoe
Sutherland, C., 10 Thurso road
Sutherland, Alex., 9 George st.
Sutherland, Rev. A. M., Coronation st.
Sutherland, Rev. D., Manse, Janetstown
Sutherland, D., West Banks avenue
Sutherland, J. H. C., teacher, Keiss
Sutherland, James, Clairlea, Randolph place
Sutherland, W., Harrow Hill
Tait, James, West Banks avenue
Taylor, J., 2 Union st.
Urquhart, John, banker, 30 Bridge st.
Wallace, Geo., Randolph place
Walsh, Rev. G., The Manse, Keiss
Wares, Mrs, Janetstown
Wash, W. A., Coronation st.
Waters, R. S., Riversdale, George st
Wood, R. E., 97 High st.

CAITHNESS-SHIRE FARMERS

Note.—This list includes Farmers paying a yearly rental of £30 upwards.

P.T. (Post Town). For postal addresses in some districts, it may not be necessary to give the name of the parish, but the name of the County should be given.

BOWER (Parish)
Post Town—WICK

Alexander, Alex., Lyth
Alexander, A. & D., Ha' of Alterwell
Allan, D. & J., Gillock Mains
Allan, F., Durran Mains
Bremner, John, Camster
Bruce, W., Milton
Calder, J., Gillock of Brabsterdorran
Calder, J., Brabsterdorran
Campbell, Adam, Halcro
Campbell, Alex. David, Stanstill
Campbell, D., Quoynee
Campbell, R., Brabsterdorran
Chalmers, J., Auchorn
Coghill, A., Kirk
Coghill, Messrs, Lyth Mains
Cormack, A., Alterwall
Cormack, D., (Reps. of), Nypster
Dunnet, Thos. P., Bowermadden
Dunnet, Wm., Bowermadden
Farquhar, R., West Gillock
Farquhar & Sons, Smiddyquoys
Fraser, D., Knockdee
Geddes, Jos., Hillhead of Lyth
Gunn, J., Whitegar
Henderson, Messrs, Netherside
Henderson, Jas., Hastigrow
Henderson, W., Lower Bowertower
Jack, Wm. & Alec., Smerral
Keith, John, Granton Mains
Leitch, W. (Reps. of), Alterwall
M'Adie, J. & D., Bowertower Mains
M'Kay, Messrs, North Lyth
M'Leod, G. & J., Lochside
Manson, Miss, Bowermadden
Manson, J. & J., West Lyth
Miller, John, Halcro
Morrison, James, Seater
Mowat, Alexander, West Lyth
Nicolson, W., Sortat of Lyth
Oliphant, A. W., Hillhead, Lyth
Paul, Jas., Lochview
Rosie, T., Hunster
Ryrie, Charles, Kirk
Ryrie, J. K., Kirk
Sinclair, W., & Sons, Mains Thura
Sutherland, J., Hecken
Swanson, J., of Stemster
Swanson, Mrs, Tister
Waters, David, Upper Bowertower
Waters, John, Alterwall
Waugh, Wm., Lower Thura
Waugh, Mrs, Hastigrow

CANISBAY (Parish)
Post Town—WICK

Alexander, Wm., West Canisbay
Angus, John, Barrogill Mains
Angus, John, Brabster
Bremner, Wm., Auchengill
Dundas, D., Mains of Warse
Dunnet, D. (Reps. of), Quoys
Dunnet, J., Seater
Dunnet, Wm., Auchengill
Finlayson, Donald, Longoe
Gulloch, Mrs, Freswick Mains
Gulloch, Miss, Seater
Gulloch, Mrs, Stemster
Ham, A., Harrow, Mey
Houston, M., Duncansbay Mains
Kennedy, A. S., Treasdale
Meiklejohn, Alex., West Mey
Munro, Alex., East Mey
Nicolson, Alexander, Seater
Reid, W., Stroupster
Swanson, John, Philip's Mains
Swanson, W. H., Hollandmey
Thomson, Alex., West Mey

DUNNET (Parish)
Post Town—THURSO

Auld, Messrs, Hollandmake
Bain, John, Murza
Farquhar, H. J., Inkstack
Finlayson, Mrs, Ham
Finlayson, H., East Greenland
Gunn, Donald, West Greenland
Henderson, Messrs, Reaster
Mackay, Messrs, Rattar
Mackenzie, Wm., Greenvale
Robertson, D., Inkstack
Robertson, Mrs, Inkstack
Scott, John, Greenland
Swanson, James, Charleston
Tait, James, Inkstack
Taylor, W., Rosegill, Barrock
Wilson, Jas. F., Hillhead

HALKIRK (CAITHNESS-SHIRE)

Alexander, D. R., Olgrinmore
Andrew & Sons, Achies, Harpsdale
Bain, J., Bullechach
Banks, D. & A., Upper Sour
Barnetson, J. & W., Georgemas
Black, D., Tongside
Bremner, Alex., Achavarn
Bremner, R., West Forsie
Campbell, A. D., Sibster
Campbell, Wm., Bullenie
Campbell, Wm. & Jas., Sibster Burn
Dunbar, Mrs, Balavreed
Dunnet, John, Lieurary
Falconer, Robt. A., Mybster
Falconer, Messrs, Dalemore
Falconer, R., Skinnet
Grant, Messrs, Balnahard
Gunn, G. W., Achardle
Gunn, Messrs, Gerston
Gunn, Messrs, Mains of Spittal
Hymers, John, Olgrinbeg
Innes, A., West Calder
Innes, Messrs, North Calder
Keith, A. & W., Assery
M'Donald, J. & D., Boulitnogle Upper
Macadie, David, Knockglass
Macadie, Don. & J., Achalone
Macdonald, D. (Reps. of), Strathcool
MacKenzie, K., Plocan
Mackenzie, M. (Trs. of), Westfield
Macleod, Don., Achingoull
Manson, D. & W., Achavrole
Mill, Messrs, Achscrabster
Mill, W. D., Assery
Miller, Don. M., Dale
Miller, D., Achkeepster
Miller, Messrs, Braehour
Munro, J. & T., Backlass
Munro, Misses, A'halibster
Munro, Misses, Achalibster
Munro, James, Houstry
Munro, C., Lower Westerdale
Murray, S., Olgrinmore
Plowman, James, Balbeg
Polson, S., Kirkhill
Robertson, D., Braeval
Sandison, D. A., Framside
Sinclair, Alex., Westerdale
Sinclair, James, Harpsdale Mains
Sinclair, Messrs, Lieurary
Sutherland, R. A., Olgrinmore
Sutherland, Wm., Sibster

LATHERON (CAITHNESS-SHIRE).

Allan, Donald, jun., Niandt
Bain, D., Osclay
Barnie, John, Ballachly
Bremner, J., Shinvallag
Brims, Pat. B., Latheron Mains
Doull, Wm., Marchside
Falconer, W. B., Shinoal
Georgeson, James, Shantry
Gunn, D., West Clyth
Gunn, John, Lybster Mains
Hymers, Robert, Achswineger
M'Aulay, J. A., Hill of Inchclett
Macdonald, John S., Norland Lybster
MacKay, John, Dunbeath Mains
M'Kay, Robert F., Achavanich
Miller, W., Swiney
Mowat, John A., Nottingham Mains
Munro, Hector (Reps. of), Lochend
Nicolson, J., Clyth Mains
Peterkin, George, Rumster
Shearer, M., Clashnagune
Sinclair, J., Clyth Mains
Stewart, John, Reisgill
Sutherland, A., Latheronwheel Mains
Sutherland, A., Rangag
Swanson, James, Rumster

OLRIG (Parish)
Post Town—THURSO

Allan, Messrs, Durran
Allan, F., Durren Mains
Baikie, George, Hillclay
Begg, David, Murkle Mains
Campbell, Donald, Sibmister
Custer, Messrs, Ha' of Durran
Custar, Wm., Durran
Fairweather, Geo., Damside, Tain
Ferrier, Wm. & Jas., East Murkle
Grant, Wm. G., Wester
Gunn, A., Gothegill
Gunn, W., Links, Tain
Hill, George, Castlehill
Lockie, David, Whitefield, Murkle
Maxwell, P., Thurdistoft
Miller, Messrs, Lochquoy
Morris, W., Olrig Mains
Munro, Thos., Hayfield
Murray, G. D. K., Netherside
Murray, George, Borgie
Ogston, Robt., Gothegill
Sinclair, Messrs, Quarryside
Sinclair, Wm. & J., Brae Edge
Sutherland, Messrs, Tain
Swanson, James, Barnyards, Tain
Swanson, Mrs, Swarclett
Waters, Messrs, Garth
Younger, Messrs, Hoy

REAY (Parish)
Post Town—THURSO

Davidson, J. H., Lower Dounreay
Gunn, J. A., Brawlbin
Henderson, James, Borrowstone
Innes, J. A., Sandside
Macdonald, A., Isauld
Macdonald, R. & A., Achiegallon
MacKay, George, Aohnacly

Reay—continued.

Mackay, A. & J. W., Milton
MacKenzie, A. & J., Achalone
M'Pherson, Robert, Bardnaheigh
Macrae, Messrs, Achamenach
Oliver, John, Baillie
Shearer, Mrs, Borrowstone
Simpson, Peter, Achinibest
Sinclair, John, Kenachy
Smith, D. & J. L., Dalclaggie

THURSO (P.T.)

Allan, D., Cairnfield
Angus, Charles, Oldfield
Begg, D., Pennyland
Clyne, Messrs, Sordale
Davidson, J. H. M., Buckies
Dunnet, John, Lythmore
Green, John, Stitley
Hamilton, J., & Sons, Brims
Hart, Messrs, Sordale
Innes, D., Oust
Innes & Sutherland, Stainland
Innes, Geo., Geise
Innes, George, Bardnaclavan
Laurie, D., Todholes
Leitch, G., Dixonfield
Leitch, Murdo, Acingills
Leitch & Laurie, Springbank
Macdonald, J., West Brims
Mackay, Benjamin S., Geiselittle
Mackenzie, Jas., Waas
Manson, A., Bulliemore
Manson, J., Folly
Mill, H. & W., Achnavast
Miller, Alex., Aimster
Miller D. (Heirs of), Whitefield
Miller, D., Sordale
Miller, George, Weydale
Miller, John, Scrabster Mains
Oag, W., Calatequoy
Ross, D., Hopefield
Sinclair, A. (Reps. of), Mount Pleasant
Sinclair, J. & D., Waas
Sutherland, D., Middleton and East Brims
Sutherland, James, Shalmstray
Sutherland, K., Thusater of Brims
Sutherland, Thos., Weydale
Swanson, Captain James, Towerhill
Swanson, John & J., Howe
Tait, Jas. & Don., Blackheath
Young, John, Carsgoe

WATTEN (CAITHNESS-SHIRE)

Alexander & Miller, Quoybrae
Alexander, W., Cromquoy
Alexander, Wm. & Chas., Ruther
Bain, Mrs, Rampyards
Barnetson, J. & W. A., Lynegar
Brims, George, Flex
Bruce, J. B., Strath-of-Watten
Davidson, Mrs, Cogle
Doull, Robert M'A, Scorrieclate
Gunn, Wm., Kensary
Henderson, Donald, Dunn
Hosack, E. E. C., Strath
M'Ivor, John, Badlibster
M'Iver, Miss, Rowans
Manson, G., Newton
M'Kinnon, George, Shielton
Miller, W. J., Bridgend
Morrison, A. B., Gersa
Munro, Mrs, Knockglass
Murray, Donald, South Dunn
Murray, W., Cogle
Oag, David, Scottag
Oliphant, Wm., Bylbster
Ronaldson, P. N., Backlass
Ryrie, George, Bylbster
Sandison, Messrs, Achingale
Sinclair, James, Munsary
Sutherland, John, Bylbster
Sutherland, Wm., Bylbster
Sutherland, Wm. E. & W., Cachery
Swanson, J., Banks of Achingale
Swanson, John, Toftingall
Swanson, Messrs, Watton Mains
Swanson, Mrs, Houstry
Swanson, W., Pennyland

WICK (P.T.)

Adamson, John, Bilbster
Alexander, A., Mireland
Alexander, Alexander, Grudgehouse
Angus, J., Quoys of Reiss
Bremner, Wm., Raggra
Brims, Alex., Harland
Brims, Messrs, Bilbster
Brims, Mrs, Blingery
Budge, Jas., Rockhill
Clyne, G., Noss
Clyne, G., Staxigoe
Clyne, Wm., Stirkoke Mains
Coghill, Alex., Gaultiquoy
Coghill, D., (Reps. of), Hillhead
Coghill, Messrs, Ackergill Mains
Coghill, R. A., South Killimster
Cormack, Don. (Reps. of), Tayfield
Cormack, J., Upper Haster
Cormack, Mrs, Papigoe
Cormack, Messrs, North Killimster
Cormack, Mrs, Lower Humster
Cormack, William, Howe
Corner, Messrs, Whitebridge
Doull, D. M., Ulbster Mains
Dunnet, J., Killimster
Dunnet, J., East Harland Reiss
Finlayson, W., Auckhorn
Finlayson, W. S., Lower Barnyards
Grant, D., Biggins, Killimster
Gunn, Alex., Reiss Lodge
Gunn, Donald, Refeathy
Gunn, G. S., Bilbster
Gunn, James (Reps. of), Whitefield
Gunn, P. O., Sibster
Harrold, Donald, Lower Reiss
Harrold, Robert, Ladysmith
Henderson, Mrs, Bilbster Mains
Hood, A., Toftcarl
Keiss, Estates Co., Keiss Mains
Kennedy, Jas., Upper Humster
Mackay, G., Howe
M'Kay, Chas., Upper Quintfall
Macaulay, J. A., Warehouse
Macaulay, Wm., Skitten
M'Donald & Sons, Winless
M'Lean, J., Lower Gillock
Macpherson, Chas. S. G., Shorelands
Manson, Alexander, Myrelandhorn
Miller, A., Stimster
Miller, D., Upper Milton
Miller, D. & W., Cruives
Miller, Messrs, Upper Ackergill
Miller, George, Old Stirkoke
Miller, James, Newfield
Miller, Mrs & Jas., Hempriggs
Miller, W. J., Wathegar
Morris, J., North Bilbster
Mowat, A. C., Stirkoke
Mowat, H., North Winless
Mowat, William, Killimster
Murray, T. A., Wester Loch
Murray, Wm., Greystones
Murray, W., Row of Newton
Nicolson, David, Borrowstone
Nicholson, Wm., Nybster
Oag, David, Thrumster Little
Oag, Alex., Mains of Tannoch
Oag, Peter, Thrumster Mains
Oag, R. S., Northfield
Oliphant, G. R., Elzy
Phimister, George, Nordwall
Reid, W., Lower Quintfall
Ronaldson, George, Upper Gillock
Ronaldson, Messrs, Westerseat
Rosie, J., Howe
Rugg, Alexander, Haster
Smith, Messrs, Milton
Steven, James, Bilbster
Steven, John, Oliclate, Thrumster
Stewart, A., Hempriggs
Stewart, W. & J., Hempriggs
Sutherland, D., Waterloo
Sutherland, Messrs, Gillfield
Sutherland, W., Hillhead of Reiss
Swanson, Magnus, Thuster
Taylor, Donald, Achairn
Taylor, H. (Reps. of), Bilbster
Waugh, A., Lochshell

CLACKMANNANSHIRE COUNTY RESIDENTS

For Postal addresses the name of the County should be given.

ALLOA (P.T.)

Alexander, Miss, teacher, Victoria st.
Alford, J. C., 26 Ashley terrace
Allan, Mrs, 22 Ludgate
Allen, J. R., 7 Glebe terrace
Anderson, A., banker, High st.
Andrew, W. H., teacher, 16 Victoria street
Armour, A. B., 17 Fenton st.
Armstrong, Miss, 24 Clackmannan rd.
Atkinson, Jos., 60 Tullibody road
Barnett, S. E., 55 Grange road
Barron, J. L., 8 Bedford place
Begg, Jas., 7 Coningsby place
Black, Alex., 6 Church st.
Black, J. L., 20 Kellie place
Black, Miss, 21 Paton st.
Black, R., 23 Clackmannan road
Brown, David, Newbiggin, Cambus
Brown, Miss, 17 Walk
Brown, Mrs, 20 Ludgate
Buchan, Miss, 5 Kellie place
Cairns, Misses, 13 Claremont
Cairns, Robt., 7 Alexandra drive
Cairns, T., Forthvale, Cambus
Cameron, D., 20 Ashley terrace
Campbell, Rev. G. G., Grange Manse
Campbell, Wm., 19 Grange road
Cargill, S. D., 11 Claremont
Carmichael, J., 2 Church st.
Chisholm, A., 29 Claremont
Christie, P., Victoria st.
Christie, R. D., Schoolhouse, Fishcross, Sauchie
Clark, Rev. J. S., 30 Claremont
Collingwood, H. T., 4 Grange road
Colville, R., 42 Dirleton gardens
Cooper, A. F., 33 Church st.
Couper, Dr W. D., 48 Erskine st.
Cowan, A., 9 Alexandra drive
Cowie, A., Ellimatta, 27 Claremont
Cowie, Thomas S., 16 Kellie place
Crawford, J., Erskine Villa
Cummings, John, 4 Coningsby place
Cuthbert, Jas., Claremont
Cuthbert, V. E., 31 Claremont
Davidson, Thomas, 35 Claremont
Dickson, J. B., Menstraie road
Dobbie, Miss, 7 Queen st.
Dobbie, Misses, 6 Paton st.
Donaldson, A., 12 Glebe terrace
Donaldson, A. K., Netherpark, Jellyholm road
Donaldson, John, Hallpark House
Dow, Mrs, 26 Ludgate
Downie, Miss, teacher, 4 Grant st.
Drysdale, Alexander, Arndean
Drysdale, Mrs, 11 Coningsby place
Duncan, David, 40 Claremont
Dunn, Misses, Seafield road
Erskine, Misses, 4 Marshill
Erskine, Mrs, 42 Claremont
Everett, W. A., Arnside
Ewing, Mrs, 12 Menstrie road, Tullibody
Falconer, W. M., Rosevale Cottage, Hilton road
Finlator, Dr C. C., 15 Grange road
Fletcher, T. P., 4 Glebe terrace
Flockhart, Misses, 10 Fenton st.
Foord, Misses, 22 Fenton st.
Forbes, R. D., 64 Tullibody road
Forrester, Hugh C., Tullibody House, Tullibody
Frame, Mrs, 1 Coningsby place
Frame, R. H., 12 Paton st.
Frew, J. W., Beechwood, Sauchie
Fulton, Wm., 9 Glebe terrace
Fyfe, Wm., 41 Claremont
Gardner, M., 14 Victoria st.
George, John C., 82 Whins road
Gibb, David, Devon, Sauchie
Gill, A. B., 26 Victoria st.
Gilmour, Alex., 5 Alexandra drive
Glass, Wm., 17 Grange road
Gordon, J. J., 2 Grant st.
Grant, Jas., 3 Smithfield loan
Grant, Mrs, 16 Church st.
Grant, Wm., 18 Glebe terrace
Gray, J., Westgarth, Norwood ave.
Gray, John, 15 Claremont
Gray, Mrs, 14 West Kellie place
Grieve, J. L., 25 Claremont
Halliday, Thos. S., 6 Glebe terrace
Harvey, J. Le G., Carsebridge House
Henderson, G. Y., Nether Carsebridge
Hepburn, Mrs, 32 Claremont
Hill, Peter, 15 Hill place
Hogg, Mrs, Dunmar, Old Tullibody rd.
Hunter, Misses, 5 Glebe terrace
Hunter, Mrs, 36 Claremont
Ingles, Geo., 12 Bedford place
Innes, Dr Frank A., 34 Claremont
Irvine, Chas., schoolmaster, 8 Church street
Jamieson, James, 40 Dirleton gardens
Jeffrey, Robert, 1 Smithfield loan
Kinmond, Robert, 11 Glebe terrace
Kirk, R., 14 Glebe terrace
Knox, R. W., Woodside, Cambus
Knox, Thos. S., The Cottage, Cambus
Large, Dr N. A., 55 Claremont
Large, Dr S. D., 6 Marshill
Lennox, John, 1 Green terrace
Lennox, Thomas C., 37 Claremont
Lunt, D., 16 Dirleton gardens
MacCulloch, Dr M., 23 Kelly road
MacDonald, Dr A. D., 2A Coningsby place
MacDonald, Dr D. K., 17 Glebe ter.
Macdonald, Misses, 47 Church st.
M'Dougall, Arch., 51 Grange road
M'Dougall, Mrs, 19 Paton st.
M'Gowan, J. S., banker, 5 Mar st.
M'Gregor, Rev. Wm. D., 31 Ashley ter.
MacKelvie, Dr A. A., 9 Grange road
MacKinlay, Robt., 3 Glebe terrace
MacKintosh, A., 74 Tullibody road
M'Lean, Miss, 13 Bedford place
M'Leod, D., 46 Dirleton gardens
M'Leod, Mrs, 48 Dirleton gardens
Mar and Kellie, The Earl of, Alloa House
Marshall, A. C., 2 Smithfield Loan
Melville, C., 2 Mar place
Melvin, Mrs, 3 Coningsby place
Millar, J., banker, 9 Bank st.
Mitchell, A. P., 11 Bedford place
Mitchell, Miss, 19 Claremont
Mitchell, R. A., 7 Balfour st.
Morgan, R., 24 Ludgate
Morrice, Mrs, Church grove
Morrison, A., Manor House, Tullibody
Moyes, Misses, 20 Clackmannan road
Muddiman, A. E., 62 Tullibody road
Muddiman, H., Whins road
Mudge, Rev. J., Manse, New Sauchie
Munro, Mrs, 20 Claremont
Napier, John W., 2 Bedford place
Ormiston, Robert, 47 Grange road
Orr, A., banker, 38 Claremont
Paton, A. Forrester, The Gean House
Paton, J. Forrester, Inglewood
Philp, Mrs, 14 Claremont
Piggott, Geo. F., 30 Dirleton gardens
Procter, W T., 21 Claremont
Proctor, A. R., Cowden Park
Robertson, And., 11 Balfour st.
Robertson, David, 4 Church st.
Robertson, J., 45 Church st.
Robertson, Miss, 49 Church st.
Robson, Rev. Chas., Alexandra drive
Roche, Rev. A., 1 Clackmannan road
Rose, Rev. W. D. O., Manse, Tullibody
Ross, Rev. Robt., Ruchilside, Keilarsbrae
Scott, Alex., 31 Ludgate
Scott, J. M'L., 31 Church st.
Sharkey, Miss, 39 Balfour st.
Sharp, John, 16 Bedford place
Simpson, Jas., 47 High st.
Sinclair, P., 30 Ludgate
Smith, Jas., 5 Balfour st.
Smith, R. G. D., 17 Walk
Smith, Robt., Millgrove Ho., Whins road
Stevenson, Frank, 16 Claremont
Stevenson, Jas., 2 Grange road
Stevenson, Dr Mary, 14 Bedford place
Stewart, D. N., 56 Grange road
Sweet, Wm. J., banker, 21 Mar st.
Taylor, Mrs, 36 Ludgate
Telfer, Andrew, Whins
Thomson, John, Millbank, Whins road
Thomson, Mrs, 18 Claremont
Thomson, Mrs, 26 Claremont
Thomson, Mrs, Greenfield House
Thomson, Wm., 3 Stirling road
Ure, Misses, 18 Kellie place
Virtue, Mrs, 34 Claremont
Walker, P., 36 Dirleton gardens
Wallace, D., 1 Grange road
Wallace, J. D., 9 Balfour st.
Waller, Fred. B., 34 Ludgate
Watson, Rev. T. P., 39 Claremont
Whyte, Miss, 8 Glebe terrace
Wightman, J. N., 49 Grange road
Wightman, John, 76 Grange road
Wilson, James, 72 Drysdale st.
Wilson, Rev. W. S., 11 Grange road
Wilson, Wm., 22 Ashley terrace
Young, Geo. C., 9 Claremont
Younger, Jas, Arnsbrae, Cambus

ALVA (CLACKMANNANSHIRE).

Anderson, Alex., 149 Stirling st.
Anderson, Miss, 4 Stanley place
Arkieson, Chas., 121 Stirling st.
Arnot, Misses, 92 Beauclerc st.
Blackwood, Jas., 98 Beauclerc st.
Bonthrone, J., 62 George st.
Boyd, Rev. J., The Manse, Menstrie
Cunningham, G. F., 28 East Stirling street
Cunningham, Robert, 22 Brook st.
Donaldson, Mrs, 28 Ochil road
Drummond, Rev. A. L., 106 Beauclerc street
Duff, R. G., Schoolhouse, Menstrie
Faulkner, Dr W. E., 23 Ochil road
Gowans, Mrs, Loaning Bank, Menstrie
Grant, John, 43 Ochil road
Henderson, Miss, Glenside, Ochil road
Houston, John, 3 Victoria ter., Menstrie
Hunter, Mrs, 157 Stirling st.
Hutchison, A. M'K., 20 Croftshaw rd.
Inglis, Miss, Laurelbank, Menstrie
Johnstone, Com. H. J., Myreton, Menstrie
Kennedy, Misses, Darjeeling House

Alva—continued.

Kirk, A. M., 125 Stirling st.
Kirk, Robt. S., 26 East Stirling st.
Liddell, F., 9 Victoria ter., Menstrie
Liddle, John, schoolmaster, 80 Erskine street
Lynch, Rev. Owen, 16 E. Stirling st.
M'Cracken, Wm., 2 East Stirling st.
Macdonald, Capt. N., 150 Brook st.
M'Gregor, R., Glenochil Ho., Menstrie
M'Kenzie, Dr. W. H., Stanley place
M'Meekin, Thos., 17 Croftshaw road
Makin, R., 23 Croftshaw road
Makin, Wm. W., 10 East Stirling st.
Meister, F., Stanley place
Morton, G., Red Carr, Blairlogie, by Stirling
Palfrey, Thos. A., Hillfoots road
Paterson, Mrs, Balnagowan House
Paton, Misses, Kenmuire, Ochil road
Philp, John, 1 Victoria terrace
Potts, A. B., 49 Ochil rd., Menstrie
Robertson, Mrs, Temple Croft, Menstrie
Simpson, Rev. D. M., 18 Park st.
Simpson, Rev. J. W., 34 Ochil road
Thomson, Chas, 12 E. Stirling st.
Walker, D. T., banker, 150 Stirling st.
Whitson, R. S., Middleton Kerse, Menstrie
Whyte, R. M., 3 Stanley place
Wilson, Mrs, 14 East Stirling st.
Wilson, J. B., Barnaigh
Younger, Viscount, Montague Cott., Blairlogie, by Stirling

CLACKMANNAN (P.T.)

Balfour, Lord, of Burleigh, Brucefield
Clark, Mrs, Main st.
Clarkson, And., Beechwood, Kennet Village
Cousin, John, Zetland Cottage
Doull, D., Schoolhouse
Fyfe, Geo., Clackmanan House
Gordon, Rev. T. C., The Manse
Guthrie, Rev. D., Manse, Mayfield
Hetherington, Dr Geo., Wellmyre
Hetherington, J. S., Kilbagie House, by Alloa
Izatt, George, 9 Viewforth
Lindsay, Capt. J., Kennet
Manson, G. A., Firs, near Chapelhill
Powell, Mrs, Aberdona House
Smith, J., Kilbagie House, by Alloa
Syme, A. R., Erskine House
Terry, John, Kilbagie, by Alloa

DOLLAR (CLACKMANNANSHIRE).

Aitken, Dr P., Katrine Villas
Allsop, C. E., Aberdona Villa
Anderson, Jas., 11 Dewar st.
Armitage, Miss, Parkfield House
Arrol, Mrs H., Glenvar House
Barnett, R. K., Springfield
Bell, Harry, Rector, 2 Academy pl.
Beveridge, Mrs, Dollarfield House
Blelloch, Miss M., Station road
Blelloch, Miss, Station road
Braid, John, M'Nabb st.
Bride, H., West Terrace
Briggs, A. B., Muckhart road
Bryce, Mrs, Woodcot
Brydie, James, Creehank
Buchanan, F. C., Harviestoun road
Buist, John, 18 Harviestoun road
Butchart, Dr S. F., Elmbank
Campbell, Rev. John, 4 M'Nabb st.
Campbell, R. B., Harviestoun road
Campbell, Wm., Oakbank
Carson, Wm., 7 M'Nabb st.
Congalton, Mrs, Devon Ho., Muckhart road
Coutts, W. S., Sheardale House
Cowan, Alex. M., Burnside
Craighead, Miss, Katrine Villa
Cruickshank, Miss, Glen Cottage
Davidson, Mrs, Marischal Villa
Drysdale, Misses, East Bridge st.
Drysdale, Miss, Station road
Fairley, R. R., Park House
Fraser, Jas., Manse road
Galloway, Dr T., Rosebank
Gardiner, Mrs, Ashfield
Gibson, J. A., Cherrytrees, Lovers' la.
Glass, Miss, 2 Charlotte place
Glen, Rev. T. S., The Manse
Goodall, Mrs, Birchfield
Graham, A. M. J., Huntley House
Grigson, Mr, Bridge st.
Grossart, J. A., Rosevale, Bridge st.
Hall, F., Academy st.
Hall, Miss, Burnside House
Halley, J. M., banker, South Bridge st.
Hamilton, Miss, Eastbourne
Harris, A. L., West Faerwood
Harvey, Mrs, Harviestoun road
Hay, Rev. H. S., St James Rectory
Henderson, Maj. T., Harviestoun Villa
Herdman, Andrew E., Burnside
Hewitt, J., M'Nabb st.
Hill, Mrs, 2 Manse road
Hugh, Messrs, Broomrig
Hunter, Jas., Dollar
Hutchinson, Col. F. P., Gateside
Inglis, Miss, Aberdona Villa
Jack, Mrs, Gowanbank
Junks, E. A. G., teacher, 4 Academy place
Kerr, Mrs, Freshfield Villa
Lambert, J. A., East Faerwood
Lang, Misses, East Mayfield House
Laing, Wm., Argyle Cottage
Leith, Robt., M'Nabb st.
Lindsay, Miss C. C., 1 Brooklyn
Lindsay, Miss, Birnie Cottage, Tillicoultry road
Locke, H. W., Belmont
Logan, Rev. G. R., Manse, Dewar st.
Low, Wm., M'Nabb st.
Lugg, Mrs, 3 Brooklyn
Macbeth, Mrs, Thornbank
Mackie, Mrs, M'Nabb st.
M'Laverty, Miss, Ochilvale, Henderson place
M'Master, C., Birchgrove
M'Millan, Rev. Arch., The Tower
Macneil, Alex., Muckhart road
M'Phaill, Mrs, Harviestoun road
Malcomson, John, Wyntersted
Marchant, Major, 2 Albion Villas
Mitchell, D., West Woodville
Mitchell, John, Harviestoun road
Montgomery, Mrs, Rosemount, Muckhart road
Munro, Jas. C., teacher, Burnside Ho.
Neilson, Jas., Meadowbank, Back road
Penman, R., East Devon Lodge
Penny, Misses, Harviestoun road
Philip, J., Seberham Cottage
Price, Capt. Wm., Ochilton
Pyott, Mrs, Station road
Ritchie, Mrs, M'Nabb st.
Robertson, Miss, 28 M'Nabb st.
Robertson, Mrs, Bridge st.
Shaw, Jas. C., 17 Harviestoun road
Sheriffs, J. G., Oakbank Cottage
Sime, I. F., Ashfield, East
Smith, Mrs, Jersey House
Sproat, W. B., schoolmaster, 2 Brooklyn
Staig, Miss, Ingleside House
Sutherland, Miss, Harviestoun road
Symon, Misses, Norwood, Burnside
Tanner, W. T., 2 Elmbank
Torrance, A. G., East Burnside
Turton, Mrs, Fernbank
Urquhart, Mrs, West Mayfield House
Walker, Jas., Devongrove
Walker, Wm., Mount Devon House
Walton, Percy, 6 Academy place
Watt, J. M., Freshfield Villa
Wilson, A. S., Heathcote
Wilson, Mrs, Strathdevon
Wright, Misses, Dunallan Villa
Wright, Thos. B., Hillfoot

TILLICOULTRY (CLACKMANNANSHIRE).

Adam, J. R. B., 36 Mill st.
Allan, Wm. A., Walker terrace
Chapelle, Dr E., Stirling st.
Dinwoodie, Rev. C., Walker terrace
Dryburgh, Wm., Longrigg Cottage, Coalsnaughton
Drysdale, Misses, 152 High st.
Duncan, A. F., banker, 17 Stirling st.
Duncan, Wm., 24 Walker terrace
Faulds, R. A., Ochilview
Florence, Rev. Chas., 10 Walker ter.
Forrest, John, Glenfoot
Henderson, W., 19 Walker terrace
Hunter, R. G., headmaster, Coalsnaughton
Imrie, E. E., 91 High st.
Kerr, John E., of Harviestoun, Harviestoun Castle, by Dollar
Lamb, J. P., 17 Ann st.
Logan, Robt., Woodlands House
Lothian, Mrs, 15 Ann st.
Lyall, Rev. Geo., High st.
Maxwell, Mrs, 12 Scotland place
M'Fayden, Miss, 44 Alexandra street, Devonside
Muirhead, Mrs, 85 Mill st.
Phillips, Miss, Craigview
Platfoot, S. A., Devonvale, Moss road
Rankin, Geo., Walker terrace
Reid, Robert, Moss road
Robertson, John, banker, High st.
Ross, Dr W. B., 99 High st.
Shanks, T. C., 162 High st.
Shier, J. L., Schoolhouse
Sibbald, S., 154 High st.
Simpson, J., Walker terrace
Somerville, Rev. Jas., Manse, Coalsnaughton
Turnbull, M. M., Tillicoultry House
Willison, Robert, Westbourne
Wilson, James, St Margaret's
Young, Rev. R., Frederick st.
Young, T. J., Forrester Ho., Hill st

CLACKMANNANSHIRE FARMERS

NOTE.—This list includes Farmers paying a yearly rental of £30 upwards.

P.T. (Post Town). For postal addresses in some districts, it may not be necessary to give the name of the parish, but the name of the County should be given.

ALLOA (Parish)
Post Town—ALLOA

Alexander & Addie, Cambus
Alloa Coal Co., Ltd., Bowhouse
Anderson, Mrs, Craigbank
Baxter, R. P., Midtown, by Stirling
Blyth, M. A., Greenkerse
Cunningham, R., Spotwell
Drysdale, William, King o' Muirs
Finlayson, John, Rhind, Cambus
Fisher, John, Jellyholm
Gilvear, John, Gartmorn Hill
Hendry, And. B., Northfield, Cambus
M'Gee, Robert, Blackfaulds
M'Gregor, Chas., Inch of Alloa
Monteath, Robert, Auchenbaird
Nicol, Wm , Gaberston
Oswald, David M., Upper West Cambus, Tullibody
Prentice, John W., Longcarse
Stirling, John, Parkhead
Thomson, John, Garvel, Cambus
Tullibody Land Co., Ltd., Ditch and West Cambus
Walker, Thos., Lornshill

ALVA (CLACKMANNANSHIRE)

Barnet, R. K., Playgreen, Menstrie
Dawson, W. H., Boll
Gellatly, John, Menstrie Mains
Gray, Robert C., Burnside
M'Laren, Wm., Loaning Bank
Miller, Mrs, Rhodders
Wilson, John C., Balquharn

CLACKMANNAN (P.T.)

Fernie, David, Gartfinnan
Grindlay, Messrs, Grassmainston
Johnstone, T., Park and Powside
Kerr, J. E., Aberdona Mains and Aitkenhead
Kinross, Donald Alexander, Hillend
MacAulay, Wm., Starton
M'Bride & Son, Meadowend, Kennet
M'Farlane, E., Forestmill
Macfarlane, E. H., Gartgreenie
M'Kechnie, D. & J., Meadowhill
Meikle, John, Harrylaich
Mitchell, Messrs, Arns
Prentice, John W., Craigrie
Ramsey, Rod., Fearns
Reid & Norval, Tullygarth
Scott, Messrs, Gartlove
Shearer, D., Gartknowie
Snaddon, David, Gartenkeir and Sheriffyards
Watson, James, Craigton
Watson, Wm., Broadcarse
Westwood, John & Wm., Loanside
Westwood, W., Inch of Ferryton

DOLLAR (CLACKMANNANSHIRE)

Alexander, A., Lawmuir
Crawford, Jas. K., Wellhall
Cullen, W. D., Dollarbank
Haig, W., & Sons, Dollarfield
Kerr, J. E., Lower and Wester Shearddale
Scott, Wm., Hillfoot

TILLICOULTRY (CLACKMANNANSHIRE)

Brodie, Wm., Devon Knowes
Cairns, John, Backhills
Gray, R. C., Burnside
M'Kinnon, Messrs, Longriggs
Meikle, J., East Mains of Tillicoultry
Miller, Mrs, Millglen
M'Gee, Robert, Woodlands
Smith, W. & J. C., Balhearty
Wilson, Gavin & Robt., Muircot
Wilson, Gavin & Gavin, jun., Shannockhill

DUMBARTONSHIRE COUNTY RESIDENTS

For Postal addresses the name of the County should be given.

ALEXANDRIA (P.T.)

See also Kilmaronock.

Aird, John, banker, 127 Main st.
Anderson, J. S., Tullichewan Castle
Anderson, Rev. J. U., Manse, Bonhill
Angus, Mrs, Hillside, U. Bridge st.
Batchelor, Rev. J. P., The Manse, Overton road
Brown, Jas., Kukland Villa, Bonhill
Brown, Jas. M., Applegarth, Balloch
Carson, Rev. John, Manse, Bonhill
Charleson, G. M., banker, Overton rd.
Christie, H. W., Levenfield
Chrystal, Mrs, Auchendennan
Cook, Dr Jas. W., 304 Main st.
Deighton, Rev. F. R., St Mungo's Rectory, Queen st.
Dow, Wm., Dunolly, Bonhill
Flint, Dr Wm., Overton Park
Garnett, Mrs, Oakbank, Balloch
Gordon, Miss, Craigard, U. Bridge st
Gordon, Rev. W. J., Manse, Main st., Bonhill
Graham, W., teacher, Queen st.
Halliday, Geo., Oakshaw, Dalmonach, Bonhill
Henderson, Jas. F., Haldane Villa, Jamestown
Houston, Jas. L., Cassarvale, Bonhill
Izatt, Alex., 352 Main st.
Lindsay, G., banker, 108 Bank st.
Lumsden, Jas. R., of Arden
Lyons, Rev. J. A.
M'Cormack, J., banker, Rowanlea
M'Cowan, Sir D. J., Auchenheglish
M'Donald, H., Acaciavate, Bonhill
M'Donald, Jas., teacher, Ladyton croft, Bonhill
M'Gregor, Rev. M. B., The Manse, Jamestown
MacIntyre, D., Luss road
M'Kay, W. A., 354 Main st.
M'Kenzie, Jas., Luss road
Marshall, Frank, Dalvait rd., Jamestown
Marshall, Mrs, 338 Main st.
Munro, Rev. C. R., Middleton Manse
Murphy, Rev. J., Ferryfield
Newlands, Miss, Benvue House
Partington, Mrs, Meadowside House
Rankin, R. L., 252 Main st.
Richardson, Misses, Fisherwood, Balloch
Rutherford, Rev. D. W., 308 Main st.
Sandilands, Jas., Fisherwood, Balloch
Scott, Dr Wm., Altardoc
Sinclair, Thos., Strathview, Bonhill
Stanford, S. B. C., Lennoxbank Ho., Jamestown
Stobo, John, teacher, 207 Main st.
Swanson, Dr, Alexandria House
Telfer-Smollett, Major A. P. D., Cameron House
Waddy, Rev. J. T., Wesleyan Manse, Bonhill
Wallace, J., Glenleven Villa

ARROCHAR (DUMBARTONSHIRE).

Black, Capt. Robert, Ardmay House
Finch, Lieut. C., Oakbank
Grant, Mrs, Arrochar House
Gray, Mrs, Bencruach Lodge
Haldane, Mrs, Stuckievoulich
Henry, B., Glenloin House
Little, Mrs, Benreoch
M'Arthur, C., Stuckgown
M'Corquodale, J. C., Invereoch Ho.
Macfarlan, R., Dail Daraich Lodge
M'Farlane, Misses, Ravenswood
Marshall, Wm., schoolmaster, Tarbet
Miller, Mrs, Edendarroch
Stevenson, Rev. R. D. E., Manse, Tarbet
Williams, Lieut.-Comdr., Fascadail
Wills, Rev. W. F., Manse

BEARSDEN (GLASGOW).

See also under Milngavie.

Abell, H. S., 16 Collylin road
Aitken, H. W., Torburn, Ledcameroch road
Aitken, Wm., Cairnhill
Alexander, E., Manse road
Alexander, J., Dunmyat, Ralston road
Alexander, Mrs, Westwood, Ledcameroch road
Alexander, W. S., 1 West Chapelton avenue
Allan, J., jun., Broomlea, Ledcameroch road
Alty, Prof. T., 8 West Chapelton ave.
Anderson, J., Fairlawn, Ralston road
Andrew, Chas. W., Frinton, Ledcameroch crescent
Andrew, Mrs, Davaar, Ledcameroch rd.
Andrews, Rev. R. H., 1 Chartwell ter.
Annan, Wm. C., Woodend, Lochend road
Atkinson, W., Andorra, Manse road
Austin, Dr R., Fernlea, Collylin rd.
Ballantine, Mrs, 3 Collylin road
Ballantine, R. S., Newstead, Camstradden drive
Bamber, R. S., St Andrews, Thorn road
Barr, Geo. L., Broadlea, Drumchapel road
Barr, R. B., Camphill, Boclair road
Baxter, E. J., Balgay, Thorn road
Beattie, Mrs, Oakhurst, Conniesburn
Beattie, W., Camstradden, Camstradden drive
Begg, Misses, Fliskwood, Thorn drive
Begg, Jas., St Ninians, Ralston road
Billing, R. R., Stamford, Collylin rd.
Bird, J. C., 14 West Chapelton cres.
Birrell, Jas. B., Kildarroch, Canniesburn
Bowes, J. C., Myrton, Campbell drive
Boyd, A., Bellslea, Ledcameroch cres.
Boyd, Mrs, Oakshaw, Pendicle road
Boyne, Mrs, Duncliffe, Camstradden drive
Brand, J. D., St Ronans, Ledcameroch crescent
Brown, J. M., 31 Roman road
Brown, Wm. M., Dunlyon, Westbourne drive
Brownlie, J., Ardencraig, Drymen road
Brownlie, J. F., Station road
Buchanan, D. M'L., Royston, Thorn rd
Buchanan, Mrs, Collingwood, Boclair road
Burn, Lt.-Col. W. G., Glencoyne, Glenburn road
Cameron, D., 4 West Chapelton ave.
Cameron, Miss, Beaumont, Grange rd.
Campbell, G. L., Boclair road
Carlaw, Mrs, Sanachan, Camstradden drive
Carrick, James G., Ard-Darrach, Canniesburn road
Carrick, Mrs, Drymen rd., Canniesburn
Carson, A. R., Kirnan, Collylin road
Cheyne, Ian. A. J., Gleneden, Glenburn road, west
Collins, E., Camstradden dr.
Connor, F., Merlewood, Thorn drive
Cook, Jas., Oakleigh, Ralston road
Cowan, Mrs, 5 Ledcameroch road
Cox, Harry, Winton, Campbell drive
Craig, D., Invergoyne, Grange road
Craig, J. D., Torbreck, Colquhoun dr.
Cromer, G. S., Glenisla, Grange rd.
Crosbie, J. B., Raheen, Chesters road
Cumming, John, Argathy, 46 Thorn road
Cunningham, H., Inneraare, Camstradden drive
Davidson, R., Dunira, Ledcamsroch rd.
Dawson, Alex., Cairnbank, Roman rd.
Dawson, Miss, Hazelbank, Thorn road
Dawson, Wm., Romanhurst, Boclair road
Dean, Capt. W., Ledcammeroch cres.
Donaldson, Misses, 19 Boclair road
Dow, J. G., Fairmount, Ledcameroch road
Duncan, Mrs, Romanlea, Boclair road
Easton, A. J., 4 West Chapelton ave.
Farquharson, D., Baldowie, Camstradden drive
Fauld, Dr Arch., 194 Dryman road
Ferguson, D. N., The Knowe, Ledcameroch crescent
Ferguson, G. A., Eltham, Ledcameroch road
Ferguson, J. L., Tornanmohr, Roman road
Ferguson, Misses, 16 Garscadden rd.
Ferguson, T. B., Garth, Ralston rd.
Fife, T., jun., The Lilacs, Grange rd.
Findlay, C. E., 11 Thorn drive
Fleming, Alex., Fraoch, Manse road
Fleming, Dr C., Grange road
Forbes, Rev. H., St Peter's College
Frame, Andew, Ornum House
Fraser, H., Cir-Vhor, Ledcameroch rd.
Fulton, H. W., 58 Manse road
Galbraith, Miss, Craiglamont
Gaylor, Dr. J. B., 5 Strathview gdns.
Gerstenberg, G. T., Aldowrie, Collylin road
Gibson, W. P. S., Raith, Glenburn road, west
Glen, Jas. P., 11 Ledcameroch road
Glen, Mrs, 5 Thorn drive
Glen, N. M., 23 Ledcameroch road
Gordon, J., Grey Court, Ledcameroch road
Gordon, Mrs, Borlum, Collylin road
Gordon, Mrs, Glengarth, Colquhoun drive
Gordon, W. G, Ellergreen road
Goss, S. L., Hartfield, Horseshoe road
Gracie, Dr F., Mannofield, Chesters rd
Gray, Dr A., Lyndhurst, Drymen rd.
Gray, Miss, Bracklinn
Gray, W. G., Ornsay, Glenburn road
Guthrie, Misses, Arden, Campbell drive
Hamilton, Alex., Craigannet, Grange road
Hamilton, G., Thornlea, Thorn road
Henderson, Dr A. S., Edgemont, Drymen road
Henderson, Mrs, Rubieslaw, Drive
Henderson, R., Northhouse, Grange rd.
Hepburn, Mrs, Doiran, West Chapelton drive
Hepburn, Mrs, Duncarss, Canniesburn
Higgins, W., Doonholm, Glenburn rd.

Bearsden (Glasgow)—continued.

Hill, D. M'C., Sundrum, Horseshoe road
Hill, W. J., Maxholme, Roman road
Hobbs, A., Elmgrove
Holms, J. A., Glendoune, Manse road
Hope, Dr Wm., 103 Milngavie road
Howard, S. G., 10 Westbourne drive
Howat, Mrs, Ledcameroch road
Hunter, Eric, Ellergreen road
Hunter, Lady, St Germains
Hunter, Mrs, Old Auchindrane, Roman road
Hutchison, A. G., Dundrum, Boclair road
Jackson, Mrs, Colquhoun drive
Jamieson, Misses, 6 Strathview gdns.
Jardine, And., Thornton, Thorn drive
Johnston, Misses, Belville, Drymen rd.
Johnstone, Mrs, Kilspindy
Kemp, Robt., 15 Boclair road
Ker, C. P., St Cuthbert's, Manse road
King, J., Camstradden drive
King, Jas., Dykescroft, Thorn road
Kinghorn, D., Ardmore, Campbell dr.
Kirsop, P. A., 12 Roman road
Laskie, Alex. G., Roselynn
Lawrie, David, Ardenlea, Drymen rd.
Leslie, W. F., Bloomfield, Thorn road
Lochhead, R., Grange road
Lorimer, Robert, Glenburn road, W.
Lowson, Jas., Wemba, Chapelton ave.
Luke, G. F., Lochiel, Thorn drive
Luke, Wm. E., Drymen rd., Canniesburn
M'Allister, Mrs, 8 West Chapelton crescent
M'Callum, Mrs, Colquhoun drive
M'Cardel, Rev. J., Manse, New Kilpatrick
M'Clure, A., Duntreath, Thorn road
M'Condach, A., Colquhoun drive
M'Creath, Hugh, Ardwell, Manse road
M'Crone, R. O. O., Glenburn road
M'Culloch, Wm., Westerdale, Ralston road
M'Currach, A., Marston, Grange road
Macdonald, Sir J., Kilmardinny Mansion House
M'Donald, J. R. H., Kilmardinny
M'Donald, Miss, teacher, 12 West Glenburn road
Macdonald, Mrs, Abbotsford, Drymen road
MacDonald, Mrs, 3 Thorn road
Macdonald, W., Windyridge, Chesters road
M'Dougall, Ian, Nance-Kuke, Colquhoun drive
M'Dowell, D., banker, Denbridge, Drymen road
M'Ewan, Mrs, Dunadd, Glenburn rd.
M'Ewan, Miss, Westfield, Glenburn rd.
M'Farlane, A., Atherstone, Boclair rd.
Macfarlane, Jas., Arnsbrae, Ledcameroch road
Macfarlane, Mrs, Norwood, Canniesburn road
Macfarlane, Robert, Gartmore, West Chapelton crescent
Macfarlane, Wm. H., Heathville
M'Glashan, Mrs, Clachaig, Drymen road
M'Gowan, J. D., banker, Lindores, Glenburn road, west
M'Gregor, A., Garscadden road
MacGregor, A. R., 6 Westbourne dr.
M'Gregor, R. M., 10 Edgehill road
M'Gregor, Robt. C., 7 West Glenburn road
M'Harg, G. M'K., Roman Court, Boclair road
M'Intyre, Mrs, 5 West Chapelton dr.
M'Keown, F., Horseshoe road
MacKintosh, Rev. D., Ardoch, Drymen road
Maclean, Jas. A., Criffel, West Chapelton crescent
MacLellan, Mrs, 2 Ledcameroch cres.
MacLennan, Rev. W. G., North Manse, Collylin road
M'Leod, Alex., Ingoldmells, Thorn drive
MacLeod, Capt. T., 20 Garscadden rd.
M'Leod, J. B., Thornhill, Thorn road
Maclure, W. R., Wellwood, Roman rd.
M'Millan, Jas. A., Ralston road
M'Millan, Robt., 2 West Chapelton avenue
M'Nab, Geo. G., 17 Ralston road
M'Nee, Mrs, 28 Ledcameroch road
Maconie, Jas. E., Earlston, Glenburn road
MacQuiston, A. P. S., 20 Collylin rd.
Marshall, Wm. A., Ledcameroch cres.
Mellis, D., teacher, Campbell drive
Miller, J., jun., Brookwood House
Mitchell, Ian, 16 Colquhoun drive
Monro, C. E., Saxonholme, Manse rd.
Montgomery, Wm. C., 10 West Chapelton crescent
Morgan, W. D., Rossken, Campbell dr.
Morris, N., Barone, West Chapelton crescent
Morrison, M., Kilmorie, Campbell dr.
Morton, A. F., 6 West Chapelton cres.
Munro, C. C., Am-Bruach, Campbell drive
Munro, Miss, Benvarren, Collylin rd.
Murray, J., Dunard, Westbourne drive
Murray, Robt., 3 Thorn road
Naismith, Andrew, Allandale, South Erskine park
Newall, A. P., jun., Four Winds, Boclair road
Newall, A. P., Rowallan, Manse road
Nicholson, A. D., Blaven, Boclair road
Nicol, D. F., Ellisdon, Ralston road
Nugent, A. C., 2 Maxwell avenue
Park, Rev. G., South Manse, Drymen road
Parker, J., 14 Boclair road
Pate, G., The Grange, Grange road
Pate, Wm., 27 Thorn road
Paterson, J., Glenburn road
Paterson, J., 7 Thorn road
Patterson, Mrs, Ledcameroch road
Patterson, Rev. J. T., 66 Henderland road
Peat, Mrs, Ormidale, Ledcameroch crescent
Peploe, Maj. J. R., Drumnessie, Whitehill road
Peters, Dr R. J., Donbank, North Erskine Park
Philips, Jas., 35 Manse road
Pirie, Dr, Trumland, Thorn road
Pollock, W. C., Inver, Roman road
Powell, J., Fionnaghal, Campbell drive
Prentice, G. C., Colquhoun drive
Quaile, K. M., 39 Thorn road
Quaile, William, Senwick, Thorn drive
Ralston, S. B., Camptower, Boclair rd.
Rankin, A. R., The Grove, Colquhoun drive
Raworth, Miss, Eblana, Thorn drive
Read, Chas. L., 7 Strathview gardens
Reid, C., Dalfruin, Boclair crescent
Reid, D. G., Lochside, Canniesburn
Reid, Dr L., 98 Drymen road
Reid, John, West Chapelton crescent
Reid, Miss, Tilliallan, Thorn road
Rennie, Misses, 2 Strathview gdns.
Riddick, J., banker, Campbell drive
Rintoul, Mrs, Altadore, Roman road
Rintoul, Mrs, 7 Ledcameroch road
Ritchie, Walter, 24 Drymen rd., Canniesburn
Robb, Miss, Hillcrest, West Chapelton crescent
Robertson, D., Campfield, Boclair road
Robertson, Jas. M., 6 Grange road
Russell, D. G., 1 South Chesters rd.
Russell, H. M., Shortlands, Thorn rd.
Russell, Mrs, Redlands, Thorn road
Ryan, Alfred, 3 W. Chapelton drive
Sandeman, A., Lochend, Lochend rd.
Sandeman, P., Canniesburn road
Sandeman, Mrs, Ardmay, Whitehill road
Sandeman, Mrs, 4 Strathview gardens
Scobbie, G. H., Dunglass, Manse road
Scott, Wm., Park House, Roman road
Shand, Miss, Penlee, Ledcameroch rd.
Shankland, Wm., Coila, Thorn drive
Shanks, Miss, Rathgar, Westbourne drive
Sharp, Mrs, 1 Collylin road
Shaw, Alex. M., C.A., Durlstone, Westbourne drive
Shearer, Miss, teacher, 19 Iain road
Sheehan, Dr H. L., 23 Thorn drive
Sloan, K. M., Marchfield
Smith, Alex., Camstradden drive
Smith, Misses, Ravelston, Thorn road
Smith, R. M., Silverside
Snadden, H., Elthwaite, Colquhoun drive
Speirs, G. C. T., Ellergreen road
Steedman, Geo., 19 Thorn road
Stein, Mrs, Thistlebank, Station road
Stenhouse, D., Strathearn, Collylin rd.
Steven, John S., Collylin road
Stewart, C., Ardleven, Campbell drive
Stewart, D. M., 2 Chapelton avenue
Stewart, John, Tynedrum, Westbourne drive
Stewart, Mrs, Jedworth, Manse road
Stewart, Mrs, Monklands, Roman road
Stewart, Mrs, Tantallon, Boclair road
Stewart, Mrs, Lochbrae, Drymen rd.
Stewart, Wm., 42 Thorn road
Strang, J. M., 18 Ledcameroch road
Strawbridge, Mrs, 3 Strathview gdns.
Sutherland, H. C., The Linders, Drymen road
Taggart, Jas., Northop, Glenburn rd.
Taylor, A. H., Ledcameroch cres.
Taylor, C. C., Zetland, Thorn road
Taylor, W. I., Westbourne crescent
Telfer, H. R., 22 Drymen road
Thomlinson, Mrs, Craigmonie, Thorn road
Thomlinson, W. G., Dungoyne, Thorn road
Thomson, And. R., Caerleon, Ledcameroch crescent
Thomson, Mrs, Melfort, Ledcameroch crescent
Thorland, J. P., Soltoft, Lochend road
Tullis, A. F., Ralston road
Turnbull, A., Annandale, Ledcameroch road
Turnbull, D. A., The Chesters, Chesters road
Turnbull, R., Ruberslaw, Drymen road
Tweeddale, Mrs, 11 Ledcameroch cres.
Urie, Misses, Germiston, Ledcameroch crescent
Urie, Wm., 22 Ledcameroch road
Walker, A., St Leonards, Boclair road
Walker, C. D. R., Armleigh, Glenburn road
Walker, Dr A. B., 9 W. Chapelton dr.
Walker, Wm., Brooksby, Grange road
Wallace, Miss, Towerdene
Waterstone, M. S., Camstradden dr.
Watson, Geo. A., Camstradden drive

Weston, R. H., Woodbury, Boclair rd.
Wheeler, R., 2 Ledcameroch road
White, J. M., Camstradden drive
White, James, St Winnins, Ledcameroch road
Wilson, Dr H., 5 West Chapelton ave.
Wilson, John, Camberley, Thorn rd.
Wingate, R., Inchana, Boclair road
Woolf, Mrs, Pendicle road
Youden, J., 12 Boclair crescent
Young, A. B. S., Fernacoile, Manse road
Young, Alex., 4 Ledcameroch road
Young, J. E., Orchardlands, Ledcameroch road
Young, Miss, 1 Strathview gardens

BONHILL

See under Alexandria.

BOWLING

See under West Kilpatrick.

CARDROSS (DUMBARTONSHIRE).

Aikin, Miss, Kipperoch
Allan, Claude A., Kilmahew Castle
Angus, Mrs, Tighmonadh
Angus, Robt. S., The Barrs
Binnie, J., Station road
Boyd, Robert, Dunara
Brock, Mrs, Lebank
Brown, T. D. S., Manse
Buchanan, Misses, Brooks
Buchanan, Mrs, Elvenhurst
Campbell, A. F., Carman rd., Renton
Chrystal, John G., Bloomhill
Craig, John W. L., Hazelwood
Darby, Percy, Malmo
Denny, Sir Maurice, Bart., Ardenvohr
Donald, J., schoolmaster, Kirkton Cottage
Dunlop, Alex., Albyn Villa
Finlayson, Rev. J., The Manse, Cardross road, Renton
Graham, Capt. Angus, Ardoch
Hannay, Mrs, Lyleston
Hay, Mrs, The Cottage
Hay, Mrs, Hopewell Cottage
Hemming, Robt. C., Clydeview
Henderson, Miss, Cardross Bank
Hendry, J. D. G., Geilston House
Hogarth, S. C., of Keppoch
Hopkins, Mrs, Rhubaan
Jeffrey, Rev. W. G., Manse, Renton
Jones, Mrs, Craigielea
Kirk, Dr J. G., Dunleven, Renton
M'Callum, John, Ianmyo
M'Cully, Dr J. A., 38 Main st., Renton
MacIntosh, Don., Ardmoy
M'Intyre, A., Glenlee
M'Intyre, John, Red Cliff
M'Kay, Rev. C. M., Manse
Mair, Mrs, Avondale Cott.
Martin, C., Drumhead
Mill, W. H., Belmont
Mitchell, Mrs, Borrowfield
Murray, Misses, Moore Park
Osborne, David W., Burnbank, Ardoch
Paget, L., Torwood, Renton
Peden, J. B., Northcote
Plowden, Mrs, Muirholm
Pryce, C. A., Ballymenach
Quillinan, Rev. M., St Martins, Renton
Rankin, G. A., Barbain, Church ave.
Ritchie, Jas., Enfield Villa
Ritchie, Robert, Church avenue
Robertson, George, Church avenue
Ross, A. T., Rosslee, Renton
Russell, H. B., Seafield
Schorn, Mrs, Clutha Villa, Ardoch
Scott, J., Sunnyside, Renton
Sloan, G. F., Auchenfroe House
Smith, David J., O.A., Ardardan House
Smith, I. O., Shelburne House
Snodgrass, E. J., Ardmore House
Stewart, A. M., Edendonach
Thomson, E. G., Ashcroft
Walker, Rev. A. L., Manse, Renton
Wyllie, W. G., Sunnyside

CLYNDER

See under Roseneath.

COVE

See under Roseneath.

CUMBERNAULD (GLASGOW).

Aiken, Misses, teachers, 11 Victoria terrace, Dullatur
Ballantine, A., Dullatur Ho., Dullatur
Bell, Rev. J. R., St Andrew's Manse
Black, R. R., banker, Main st.
Broadhead, E., Cortachy
Burns, Alan, of Cumbernauld
Burnside, G. B., 3 Prospect rd., Dullatur
Chalmers, Jas. A., Craigroyston, Greenfaulds
Clark, Miss, Glenside, Dullatur
Dolan, Rev. Jas., Holy Cross, Croy
Glen, Dr C., Main st
Gray, A. E., Easter Dullatur
Hope, J. N., 4 Prospect rd., Dullatur
Hudson, C. J. P., Richmond House, Dullatur
Love, W. J., Stanley Ho., Dullatur
MacDonald, E. W., Bellfield, Dullatur
M'Laughlin, Dr M., 3 Victoria terr., Dullatur
Montgomery, Rev. J., Manse, Condorrat
Murdoch, T. A., Prospect rd., Dullatur
Ogilvie, Rev. J., The Manse, Roadside
Porteous, J. P., Hillcroft, Dullatur
Robson, John, Laurelbank, Greenfaulds
Scott, Jas., 5 Prospect rd., Dullatur
Stewart, Misses, Orme Lodge, Greenfaulds
Sutherland, Mrs, Craigard, Dullatur
West, R. A., Norwood, Dullatur

DULLATUR

See under Cumbernauld.

DUMBARTON (P.T.)

See also Cardross.

Drysdale, J. W., Barnhill
Ewing, Humphrey C., Strathleven Ho.
Reid, Rev. W. W., The Manse
Rodger, J. C., Cordale Cottage
Taylor, Rev. E., Knoxland Manse
White, Dr C., Maryland

EAST KILPATRICK.

See Bearsden.

GARELOCHHEAD

See under Helensburgh.

HELENSBURGH

(Including CRAIGENDORAN, GARELOCHHEAD, MAMBEG, ROW, SHANDON, etc.)

See also the Parishes of Arrochar, Luss, and Roseneath.

Adam, James, Mervyn, 23 East Montrose street
Adams, Miss, Balernock, Shandon
Aitchison, Mrs, 103 Sinclair st.
Aitken, R. C. S., 32 Suffolk st.
Aitkenhead, Mrs, 22 Glenfinlas st.
Aitkenhead, W., 45 Charlotte st.
Allan, Mrs, 121 West Clyde st.
Allan, Mrs, Redtower, Douglas drive
Allan, R., 56 Colquhoun st.
Allan, W. S., 22A Suffolk st.
Allison, Rev. T. R., 42 Charlotte st.
Allison, Wm., 115 East Princes st.
Ancrum, Wm., 50 Glasgow st.
Anderson, Dr R., 4 Stafford st.
Anderson, J. G., 58 James st.
Anderson, Mrs, 34 Suffolk st.
Anderson, Mrs, 6 West Munro drive
Anderson, R. C., 186 West Princes st.
Anderson, W. D., 66 James st.
Andrews, G. J., 67 Upper John st.
Armour, Mrs, Duneira, Row
Auld, J. R., Craig Lyon, Garelochhead
Badenoch, Dr A. G., Station rd., Garelochhead
Baird, G. F., 111A Sinclair st.
Baird, Miss, 6 Upper Sutherland cres.
Baird, Miss, 121 West Argyle st.
Baird, Mrs, Derwent, 4 Upper Sutherland crescent
Baird, Rev. Chas., 16 William st.
Balfour, I. F., banker, 42 Lomond st.
Ballance, Mrs, 19 Glenfinlas st.
Balloch, W. W., 2 West Munro drive
Barclay, Dr J. O., 10 East Argyle st.
Barge, Lt.-Col. K., Armadale, Row
Barker, Geo., 21 King's crescent
Barr, Rev. A. D., Manse, 21 West Argyle street
Barrie, Wm., 11 East Montrose st.
Battersby, Miss, 15 Havelock st.
Beardsley, E., East Lennox drive
Beaumont, D. J., The Whinns, Abercromby street
Bell, Jas., 71 East King st.
Bell, Sir T., Furzecroft, East Lennox drive
Bennet, G. H., 33 Campbell st.
Bennett, Rev. G., The Manse, Shandon
Bisacre, F. F., 34 Charlotte st.
Black, A., Artarman, Row
Black, John A., Lagarie, Row
Blackwood, J., 16 West Abercromby street
Blake, Geo., 41 John st.
Blackie, W. W., Upper Colquhoun st.
Blacklock, D. C. S., 6 Queen st.
Blair, A. W., Bencruachan, 12 West Abercromby street
Blyth, J., 33 Glasgow st.
Borland, Robt., 8 W. Abercromby st.
Boyd, Jas., 76 John st.
Boyd, Mrs, 9 East Montrose st.
Boyd, W. A., 8 Lower Sutherland crescent
Broadfoot, R., 109 East Princes st.
Brown, Arch. 3 Victoria road
Brown, G. H., 5 Prince Albert ter.
Brown, Miss, 30 Queen st.
Browne, R. B., Lennox Bank, Garelochhead
Bruce, John, 40 Lomond st.
Bruce, Rev. W. D., 2 John Street Td.

Helensburgh—continued.

Buchanan, A., 5 East Abercromby st
Buchanan, A. R. H., 4 Woodend st.
Buchanan, K., 24 Millig st.
Buchanan, Mrs, 63 Upper John st.
Buchanan, Misses, 29 East Montrose street
Buchanan, W. S., Middleton dr., Craigendoran
Buck, H. M., 2 West Montrose st.
Bumpas, F. A., Auchengare row
Burton, Mrs M. L. C., Viewpark, Row
Butler, R. J., 91 East Princes st.
Cameron, H., 26 Adelaide st.
Campbell, A. J., The Lodge, Garelochhead
Campbell, Dr W., 26 West Argyle st.
Campbell, Miss, 28 Lomond st.
Campbell, Mrs, 15 Granville st
Campbell, W. P., 3 John Street lane
Carlaw, Misses, 112 East Clyde st.
Carmichael, Peter, Shorelands, Row
Carslaw, Dr R., Dunrowan, Row
Carrick, J. S., 22 West Lennox dr.
Chadwick, Lt.-Col., Rhu-Lodge, Row
Clapperton, Mrs, 44 Campbell st.
Clark, And., 28 Millig st.
Cliff, Miss, 13 Granville st
Clissold, G. W., 62 Colquhoun st.
Coats, Mrs, 35 George st.
Colvin, Miss, Lenylea, 53 John st.
Connell, Mrs, 3 Easterhill road
Connor, Miss, 32 West Montrose st.
Conway, G. S., 24 West Montrose st.
Cook, Prof. G., 17 Glenfinlas st.
Cooper, G. M., 7 East Montrose st.
Corrall, H. C., 10 Upper John st.
Craig, Thos., 20 Queen st.
Cree, G. B., 42 George st.
Crichton, Geo., 5 Granville st.
Cruickshank, Mrs, Craigendoran ave.
Cuthbert, G. K., 125 Sinclair st.
Daly, D. C., 3 Havelock st.
Davidson, David, 36 Charlotte st.
Davidson, J. A., banker, 36 West Clyde street
Denholm-Young, A. G., 57 John st
Denny, E. L., 7 East Abercromby st.
Donald, A., 10 James st.
Douglas, Mrs, 17 East Montrose st
Douglas, Wm., 14 Millig st.
Downes, Dr A. D., 107 Sinclair st.
Drysdale, Alex., 55 John st.
Drysdale, Mrs, 3 West Lennox drive
Dunlop, J., 4 East Abercromby st.
Dunlop, Mrs, 33 Charlotte st.
Dunlop, R. J., 10 Queen st.
Dunn, J., 9 Granville st.
Dunnachie, Mrs, Middleton drive, Craigendoran
Dykes, J. M., 17 East Abercromby st.
Easton, Mrs, 6 East Munro drive
Elderton, R., 2 West Lennox drive
Farquhar, G. L., 46 Charlotte st.
Faulds, G., teacher, Floral Cottage, Row
Ferguson, A. J., Fista, Garelochhead
Filshill, Miss, 152 East Princes st.
Finlay, J. C., 54 Grant st.
Fleming, J. A., 3 East Abercromby st.
Fleming, Wm., Linnburn, Shandon
Follis, Mrs, 13 Havelock st.
France, W. G., 18 Queen st.
Fraser, Mrs, St Leonards, 15 East Montrose street
Fullarton, R. S., 59 John st.
Fulton, E. O., Letrualt, Shandon
Fulton, J., 7 West Lennox drive
Galloway, John, 35 East Argyle st.
Garboushian, Mrs, Broombrae, Row
Gardner, Mrs, 49 William st.
Gemmill, Mrs, Fairhill, E. Abercromby street
Gibb, A. D., Cragmohr, Shandon
Gibson, A. H. C., 3 Upper Sutherland crescent
Gibson, Mrs, Glenarn, Row
Gilchrist, J., 25 Henry Bell st.
Gilchrist, W., Rowmore Ho., Garelochhead
Gilmour, Mrs, 1 Upper Sutherland street
Goodfellow, D., 115 West Argyle st.
Gordon, J. F., 7 Havelock st.
Gordon, Mrs, 23 Henry Bell st.
Gore-Booth, Miss, 108 East Clyde st
Graham, H., Almanarre, Garelochhead
Grant, R. H., 105 West Clyde st.
Grey, Mrs, 41 Charlotte st.
Grierson, Miss, 116 West King st.
Guthrie, W. J., 5 West Lennox drive
Guthrie, Wm., 25 East Montrose st.
Haddow, Jas., 26 West Montrose st.
Hamilton, C. R., 34 Lomond st.
Hamilton, J. W., 23 Suffolk st.
Hamilton, Miss, 3 Lower Sutherland crescent
Hamilton, Mrs, 48 Campbell st
Harrison, I. R., Croft Ho., 41 George street
Hart, C. E., Aros, Row
Hart, Mrs, 201 East Clyde st.
Harvey, Dr S., 2 Suffolk st.
Hedderwick, A. S., 21 Suffolk st.
Hedderwick, R. J., 39 Campbell st.
Henderson, J. F., Glenfeulan, Shandon
Henderson, Mrs, Hapland, 48 Charlotte street
Henderson, T. B., Up. Colquhoun st.
Hendry, Brig.-Gen. P. W., Bendarroch, Garelochhead
Hendry, J. D., Ardencaple, Rhu rd.
Hepburn, W. B., 31 Colquhoun st.
Hepper, Mrs, 79 James st.
Herbert, Mrs, Inchalloch, Row
Herbertson, R., 8 West Montrose st.
Heron, Geo., 1 Havelock st.
Hetherington, Wm., Glenoran, Row
Hindson, Comdr. W. T., 19 East Montrose street
Hogarth, B., Croy, Shandon
Hogarth, Hugh, 14 Stafford st.
Holmes, And., West Kennedy drive
Hood, Mrs, 185 East Clyde st.
Hood, Misses, 1 East Montrose st.
Houston, C., 77 James st.
Hume, J. H., jun., 132 East Clyde st.
Hunter, Dr J. E., 29 Colquhoun st.
Hunter, Maj., Torbeg, Easterhill rd.
Hunter, Miss, 109 Sinclair st.
Ingram, Dr A. G., 39 Colquhoun st.
Ireland, Robt., Woodside, Row
James, Dr A., 81 East King st.
Jeffrey, W. B., 33 George st.
Johnston, Mrs, Rhu Arden, 1 Upper Sutherland crescent
Johnstone, H. T., 4 Millig st.
Jordon, Col. H. B., Bashley, Shandon
Kay, James, Crimea, Whistlefield
Kedey, A. H., Altnacoille, Shandon
Kelly, Dr A., 6 Upper Colquhoun st.
Kempt, L., 25 Suffolk st.
Kennedy, Misses, 6 West Abercromby street
Kennedy, Rev. J., 41 Lomond st.
Kennedy, Rev. J. A. T., 17 Charlotte street
Kerr, Capt. J. M., Woodcote row
Kerr, Mrs, 40 Charlotte st.
Kidston, Miss, 11 Granville st.
Kidston, Mrs, 37 Campbell st.
Kilpatrick, W., 5 Havelock st.
Kinnear, John, 19 Suffolk st.
Kirkpatrick, H. V., Lagbuie, Shandon
Kirkwood, H. F., 17 Havelock st.
Kirkwood, Misses, 7 Granville st.
Laing, Mrs, 22 West Montrose st.
Laird, J., 111 Sinclair st.
Lawther, Wm., 65 Upper John st.
Leggett, R. A., 131 Sinclair st.
Lennie, Jas. S., 1 Albert st.
Lewis, R., 1 Lower Sutherland cres.
Lewis, Wm., 4 Albert street
Lilley, Rev. P. W., The Manse, Row
Linwood, C., 5 St Michael drive
Livingstone, W. G., 15 East Abercromby street
Lloyd, Maj. E. G., Hazelwood, Row
Love, Dr Wm., 37 East Argyle st.
Love, W. H., Rowanbank, Craigendoran
M'Caig, W. E., 11 East Abercromby street
M'Call, A. G., Carloch, Mambeg
M'Call, Mrs, Dahlandhui
M'Call, R. M., Alltnahui, Mambeg, Garelochhead
M'Call, W., Rockville
M'Coll, Dr H. E., 33 East Argyle st.
M'Connell, John, 3 East Montrose st.
MacConnell, Arch. & Geo., 23 King's crescent
M'Cracken, M. J., 34 West Argyle st.
M'Culloch, R. M., 32 Campbell st.
M'Culloch, Wm., 13 West Montrose st.
M'Donald, R. D., 17 Granville st.
MacDonald, Mrs, 80 John st.
MacDonald, Mrs, 7 Middleton drive, Craigendoran
MacDougall, E. R., Ras-el-Tin, Row
Macduff, A., 62 James st.
M'Ewan, Mrs, 105 Sinclair st.
Macewing, Alex., 7 St Michaels drive
MacFadyen, J. L., 39 Charlotte st.
MacFayden, John, 45 Colquhoun st.
MacFarlane, G. W., Belmore, Garelochhead
Macfarlane, Robt., teacher, 11 Craigendoran avenue
M'Geoch, Mrs, 4 Lower Sutherland crescent
M'Gregor, R., 27 East Montrose st.
Macgregor, Misses, 16 Millig st.
M'Gruther, A. S., 219 East Clyde st.
M'Harg, A. A., 108 West King st.
M'Harg, A. S., 1 East Abercromby st.
MacIntosh, A. J., 36 Lomond st.
Mackay, Misses, 21 East Montrose st.
Mackechnie, Miss, 66 Colquhoun st.
MacKellar, Maj. J., 64 Colquhoun st.
M'Kenzie, K., 68 Colquhoun st.
MacKenzie, Miss, 2 Easterhill road
MacKenzie, Misses, Dunard House, Row
Maclachlan, W. K., Rowanhrae, 19 Charlotte street
Maclachlan, Chas., 8 West Argyle st.
Maclachlan, Miss, 6 Stafford st.
MacLellan, G. A., 110 Sinclair st.
MacLellan, Miss, 64 James st.
MacLellan, Mrs, 9 East Abercromby street
Macleod, Geo. H., Fuinary, Shandon
M'Lundie, Mrs, 4 West Munro drive
M'Millan, Mrs, 28 Craigendoran ave
Macmillan, H., Ferniegair Row road
M'Murrich, Wm. S., 4 West Montrose street
Macnab, Wm. G., 110 West King st.
M'Naught, Robt., 3 Campbell st.
M'Naughton, J., 76 West King st.
M'Neill, D., 24 Colquhoun st.
M'Nicol, R. S., 31 East Montrose st.
M'Phee, Misses, 221 East Clyde st.
M'Sporran, A., Glenald, Garelochhead
M'Watters, Misses, 39 Glasgow st.
Main, R. D., Glenmallon, Garelochhead
Manning, Mrs, 2 U. Sutherland cres.
Martin, G. C, 50 Campbell st.
Martin, G. C. C., 17 Suffolk st.

Maxwell, D. A., 5 Upper Sutherland crescent
Miller, A. R., 12 Queen st.
Millar, A. S., 26 Queen st.
Miller, G. J., 44 Charlotte st.
Miller, Jas., 85 James st.
Miller, Mrs, 1 Granville st.
Miller, Peter L., 34 Queen st.
Mitchell, N., Shandon House
Morison, J., 108 West King st.
Morrison, I. S., 4 Easterhill road
Morrison, Miss, 11 Havelock st.
Mowat, J. W., Lochview, Garelochhead
Mucklow, E. L., Ardchapel, Shandon
Muir, A. R., Duravard, Garelochhead
Muir, Miss, 113 Sinclair st.
Muirhead, F. H., Lennox Drive, east
Murdoch, John D., 37 George st.
Murray, R. A., Drum Millig, Luss rd.
Napier, Jas., Glenelg, Garelochhead
Napier, Miss, 4 East Munro drive
Neilson, Mrs, Laggary, Row
Neilson, Thos., teacher, Garelochhead
Ness, Misses, 35 Charlotte st.
Newlands, Miss, The Cottage, Row
Nicholson, Wm., Ardencaple, Row
Nimmo, Miss, 7 East Argyle st.
Nisbet, Robt. L., 2 East Munro drive
Oastler, Dr Jas., Eriestane, 3 West Montrose street
Oatts, Lt.-Col. J. D., Ardenmore, Row
Orr, Miss, Kilncroft, 4 Sutherland st.
Orr, W., 69 East King st.
Paisley, W. W., Kennedy drive
Paterson, A. N., The Long Croft, Rossdhu drive
Paterson, J. R., 235 East Clyde st.
Paterson, Capt. Q. H., 33 East Montrose street
Paterson, Miss, 3 Rowallan st.
Paterson, Rev. W. M., Manse, Garelochhead
Paul, C. F., 1 Golfhill drive
Paul, Mrs, Dunarden, 47 Campbell st.
Peck, Mrs, 140 East Clyde st.
Porter, Miss, 108 Sinclair st.
Pottie, A., The Gable, Shandon
Primrose, Sir Wm. L., Bart., 132 Sinclair street
Prosser, Harry, 2 Upper Colquhoun street
Purvis, Mrs, 60 James st.
Raeburn, Lady, 81 James st.
Raffan, John, banker, 58 Colquhoun street
Rankin, R. C., 14 W. Abercromby st.
Rattray, R. C., 18 Stafford st.
Reid, G., 4 Upper Colquhoun st.
Reid, R., 14 Glenan gardens
Ritchie, F. W., 3 Upper Colquhoun st.
Robb, Mrs, Altair, Craigendoran
Robertson, Col. C. M., Ardmoy, Row
Robertson, Miss, 74 Sinclair st.
Robertson, Miss, 114 Sinclair st.
Robertson, W. F., Up. Colquhoun st.
Robertson, W. M., 3 St Michael drive
Rodger, A. K., 134 Sinclair st.
Rodger, P. W., 28 West Montrose st.
Rogan, Rev. W., 36 West Argyle st.
Rowan, Mrs, 37 Charlotte st.
Roxburgh, A. K., 28 Henry Bell st.
Russell, T. R., factor, 83 James st.
Rutherford, W. P., Clarinish, Row
Rutherfurd, Mrs, 1 John Street lane
Sandison, Mrs, 110 East Clyde st.
Sandland, K., 6 Granville st.
Schoelles, Miss, 9 Havelock st.
Sclanders, D., 106 Sinclair st.
Scott, Dr H., 11 Glenan gardens
Scott, W. P., Auchenlea, Row
Scott, Walker, Wahroongra, Row
Service, Mrs, Bossleq, Row
Sewell, Mrs, 10 West Argyle st.
Sharpe, Jas. H., 16 Queen st.
Sillars, R. G., Ardgare, Shandon
Sinclair, C. S., 107 West Clyde st.
Sloan, David, 49 Colquhoun st.
Sloan, Geo., Torwoodhill, Row
Sloan, W. H. P., Dalmore, Row road
Smellie, John, 138 East Clyde st.
Smith, A. G., 15A East Montrose st.
Smith, H. A., 123 West Clyde st
Smith, Misses, 60 Colquhoun st
Snodgrass, J. A., 6 Woodend st.
Spiers, Misses, 44 George st.
Stark, D., Argyle House, Garelochhead
Stephen, Mrs, Invergare, Row
Stewart-Corrie, W., 14 West Lennox drive
Stewart, A., 61 Upper John st.
Stiell, Miss, Dhuhill drive
Stockdale, H. F., 1 West Lennox dr.
Stocker, Rev. S. W., Middleton drive, Craigendoran
Stobo, Mrs, Somerset, Garelochhead
Stodart, Mrs, 4 West Abercromby st.
Strain, H., 39 East Argyle st.
Strathclyde, Lady, Cairndhu, Row rd.
Sweet, Col. R., 7 West Sutherland crescent
Taggart, Miss, Torwood House, Row
Taylor, D. H., Lennox drive, east
Teacher, R. M., Aldenaig, Row
Templeton, A. A., 129 Sinclair st.
Templeton, Misses, 51 John st.
Tennant, J. D., Dalarne, Row
Thomson, Dr H. H., 23 Craigendoran avenue
Thomson, J. A., 2 Douglas drive
Thomson, T. C., 24 Queen st.
Tracey, Cartrell, 13 East Montrose st.
Turner, Miss, Glenfruin, Row
Ure, W. P., 2 West Abercromby st.
Walker, Miss, Lochanbrae, Garelochhead
Walker, W. R., 32 Queen st.
Wallace, Mrs, 4 West Lennox drive
Warden, K., 18 Glenfinlas st.
Waterston, Miss, 28 Queen st.
Watson, D., schoolmaster, 197 East Clyde street
Watson, G. G., 25 Glasgow st.
Watson, M. A., 43 Charlotte st.
Watson, Misses, 112 West Clyde st.
Watson, Mrs, Blairvaddick, Row
Watson, Mrs, 21 Craigendoran ave.
Wedgwood, A., 2 Up. Sutherland st.
Wedgewood, H. B., 36 Queen st.
Wedgewood, R. A., 3 Queen st.
Weir, Alex. C., 4 Queen st.
Weir, Mrs, Brintcliffe, Dhuhill drive
Weir, Sir C. M., 5 Upper Colquhoun street
Wemyss, R., 35 Campbell st.
Whimster, T. W., 20 Glenfinlas st.
White, A. K., 2 Adelaide st.
White, Mrs, Ardarroch, Garelochhead
Wilcock, H. H. C., Rockhouse, Garelochhead
Wilkie, J. A., 14 Queen st.
Williamson, H. M'L., 21 East Abercromby street
Williamson, Jas., 46 George st.
Wilson, A. A., 38 West Argyle st.
Wilson, J., 3 Granville st.
Wilson, Misses, 1 West Montrose st.
Wood, Misses, 35 Upper Adelaide st.
Workman, G. A., 43 Colquhoun st.
Wright, J. G., 18 Millig st.
Wright, N. G., Sinclair st.
Wylie, J. K. M., 47 Colquhoun st.
Wylie, Misses, Dhuhill drive
Wyse, J. C., 13 East Abercromby st.
Young, A. E., 1 Rowallan st.
Young, David J., 72 John st.
Young, Dr W. S., 101 Sinclair st.
Young, Miss, 20 West Montrose st.
Young, Miss, 6 East Abercromby st.

KILGREGGAN

See under Roseneath.

KILMARONOCK (Parish)

Post Town—ALEXANDRIA

Caldwell, Miss, teacher, Drymen
Christie, Major, Ross Priory, Balloch
Corlett, Miss, teacher, Ardoch Bridge
Cowieson, E. D., Kilmarnock House
Denny, J. M., Claddoch, Gartochain
Dunbar, John, Oakbank, Drymen
Ferrie, A., Endrick Ho., Croftamie
Findlay, T. D., Boturich Castle, by Balloch
Fleming, R. S., Catter House, Croftamie
Fuller, T. W., Auchinlinnhe, by Alexandra
Goldie, Rev. Wm. M., The Manse
Lumley, Capt. R., Auchenlarich, by Balloch
Lumsden, Miss, Duncryne
Mackenzie, Rear Admiral, of Caldarvan
Morgan, Geo., Gleneld, Croftamie
Muir, Rev. D. B., Manse, Gartocharn
Murray, Robert A., C.A., Pirnie Hall, Croftamie
Reid, R. C., Ashfield, by Alexandria

KIRKINTILLOCH (GLASGOW).

See also Campsie Parish (Stirlingshire).

Aitken, Rev. R. W., Manse, Coxdale avenue
Andrews, Miss, Ashwood, Broomhill
Armstrong, Dr I., 122 Cowgate st.
Ayling, F. M., Hawthorn ave., Lenzie
Barr, Rev. David, Manse, 38 Industry street
Barrow, Thos., Leebank, Lenzie
Barry, Wm., schoolmaster, Park ave.
Bell, C. W., Beech rd., Lenzie
Brown, A. F., Viewfield, Lenzie
Brown, Robert, 92 Cowgate st.
Cameron, J., Meiklehill
Chalmers, A. K., Lilybank, Garngabber avenue, Lenzie
Clarkson, Mrs, Gallowhill House, Lenzie
Collins, Rev. W., The Rectory, Lenzie
Crawford, Miss, Claddagh, Lenzie
Cubitt, Mrs, Kimberley, Fern avenue, Lenzie
Davidson, J., Garngabber avenue, Lenzie
Davies, Rev. J. R., Garngabber ave., Lenzie
Deacon, C., Viewfield Villa, Lenzie
Dowell, Wm., Glenholm, Lenzie
Ferguson, D., Elm ave., Lenzie
Fischbacker, E., Garngabber avenue Lenzie
Gallie, W., The Tower, Lenzie
Galloway, J. H., Dalgowrie, Lenzie
Glen, Dr David, Bellvue road
Gordon, J. W., Middlemuir, Lenzie
Goudie, Mrs, Bellfield road
Guy, H. J., Glengyle, Lenzie
Hamilton, Rev. John A., Linton, Byars road
Hannah, J. M., Eden park, Lenzie

Kirkintilloch—continued.

Henderson, J. D., Hawthorn avenue, Lenzie
Henderson, Wm., Cleddans
Hodgkinson, A., Hawthorne avenue, Lenzie
Hogg, J. M., Fern avenue, Lenzie
Hyde, L., Hawthorne ave., Lenzie
Irving, Dr C. J., Dean Ho., Lenzie
Jansen, Rev. M., 20 Union st.
Johnston, Thos., 41 Alexandra st.
Kemp, Peter, Fern avenue, Lenzie
Kennedy, D., A., Blairour, Bellvue rd.
Lakeman, Mrs, Fern avenue, Lenzie
Lawson, J., Beach rd., Lenzie
Lindsay, W. S., Hawthorn ave., Lenzie
M'Clunan, G. H., Kirkintilloch road, Lenzie
M'Clure, Rev. E. B., Manse, Lenzie
M'Credie, Mrs, Beach rd., Lenzie
MacDonald, R., teacher, Gartconner
M'Dougall, T. M., Moncrieff avenue, Lenzie
MacFarlane, D., Beech road, Lenzie
M'Intyre, Mrs, Moncrieff ave., Lenzie
M'Iver, Miss, Elm ave., Lenzie
Mackenzie, R. D., Bennan Mohr, Belfield road
Mackie, Geo., Park ave.
M'Lellan, J. R., banker, 66 Cowgate street
M'Math, Rev. D. F., Bellvue road
M'Neil, Dr C., Park Ho., Kerr st.
Macpherson, Rev. J. R., Northbank rd.
Macquarrie, Mrs A., Hazelhurst, Hawthorn avenue, Lenzie
Maguire, Robt., Bellfield
Main, Mrs, Myrtle avenue, Lenzie
Matson, A., banker, 25 Cowgate st.
Martin, Robert, Bloomfield, Broomhill
Miller, David, Fern avenue, Lenzie
Montgomerie, D., teacher, Twechar, by Kilsyth
Moore, R. D., Moncrieff ave., Lenzie
Morrison, Rev. T. A., 151 Cowgate st.
Muirhead, A. B., Beach rd., Lenzie
Murray, F. W., Holmleigh, Lenzie
Murray, Mrs, Moncrieff ave., Lenzie
Newall, J., teacher, Dalshannon, Condorrat
Park, J. B., factor, Ingleside, Beech road, Lenzie
Patrick, David, Bellvue road
Phillips, Jas., headmaster, Broomknowe
Richardson, Dr H., Hawthorn avenue, Lenzie
Rippin, Geo., Marguerite ave., Lenzie
Ritchie, A. J., Northbank road
Ross, Alex., Fern ave., Lenzie
Rutherford, J. R., The Grange, Beech road, Lenzie
Slimon, A. M., 34 Alexandra st.
Smith, Mrs, Elm avenue, Lenzie
Sproat, D. J., Middlemuir, Lenzie
Templeton, John, jun., Hawthorn ave., Lenzie
Tennant, Dr J. A., 75 Townhead
Thompson, Mrs, Elm ave., Lenzie
Turnbull, A., Hawthorn ave., Lenzie
Walker, Dr A., 40 Cowgate st.
Walker, Mrs, Bellvue road
Wallace, Mrs, Solsgirth
Watson, A. N., Park Ho., Lenzie
Watson, Rev. D. C., The Manse, Moncrieff ave., Lenzie
Whitelaw, Wm., of Gartshore
Wilson, H. J., Myrtle park, Lenzie
Wood, Mrs, **Fern avenue, Lenzie**

LENZIE

See under Kirkintilloch.

LUSS (DUMBARTONSHIRE).

Brock, Misses, Easter Bannachra
Campbell, Rev. A., Manse, Luss
Colquhoun, Sir Ian, Bart., Rossdhu
Davie, Mrs, teacher, Muirland
Jubb, Rev. Thos. E., Bandry Church Manse, Luss
Lloyd, Maj., The Lodge, Inchlonaig
Ross, Miss, teacher, Glendouglas
Russell, Wm., Camstradden
Shearer, Miss, teacher, Luss
Wilson, Miss, Rossarden

MILNGAVIE (GLASGOW).

(See also under Baldernock Parish, Stirlingshire.)

Adam, C. L., Mugdock road
Adam, J. L., Gardyne, Mugdock road
Aikman, J. L., Novar, Tannoch drive
Allan, J. A. S., Craigmillar avenue
Allan, W. H., Baldernock road
Anderson, Dr A. B., Craig-y-Barns, Mosspark avenue
Anderson, J. D., Hillcrest st.
Arnott, R. T., Overton, Buchanan st.
Baxter, Alex., Buchanan st.
Blackwood, Misses, Clober House
Braid, K., Craigmillar avenue
Bryce-Teggart, Dr, 38 Braidhead ave.
Buchanan, H., Underfell, Mosspark rd.
Buchanan, T. B., 2 Heathfield drive
Chesters, William, Baldernock road
Cochran, John T., Grange ave.
Connell, A. C., Dougalston
Couper, Miss, Baldernock road
Craddock, L. R., Tannoch drive
Cunnison, Jas., 18 Montrose gardens
Dall, John, 7 Heathfield drive
Dick-Cleland, Wm., Baldernock road
Dickie, Wm. W., Tannoch drive
Douglas, Robt. H., 20 Montrose gdns.
Downie, Wm., Baldernock road
Doyle, Rev. P., Chapel Ho., Buchanan street
Ellis, C. J., Tannoch drive
Faill, Jas., 9 Heathfield drive
Ferrie, A., Craigmillar avenue
Fleming, A. G., Woodlands, Mugdoch road
Forsyth, D. K., banker, Mugdock rd.
Fraser, D. K., Buchanan st.
Fraser, Dr R. J. L., Onich, Buchanan street
Fulton, Mrs, Mosspark avenue
Gardner, W. R., 5 Heathfield drive
Gilchrist, Jas., Highcraigton
Hall, Rev. J. S., The Manse, Mosswell road
Hamilton, C., Ardgour, Heathfield dr.
Hardie, Rev. G. A., 1 Craigton gdns.
Harvie, Rev. R., U.F. Manse, Cairns drive
Henderson, H. R., Hillcroft, off Baldernock road
Henderson, Jas., Dunsinane, Mugdoch road
Henderson, W. T., banker, 111 Clober road
Henderson, Mrs, Strathblane road
Johnstone, W. H., Heathfield drive
Kelly, T. M., Tannoch drive
Kelly, T., Craigmillar avenue
Kinnear, W. F., Kersland drive
Lapsley, J., schoolmaster, Craigdhu avenue
Lillie, R., 1 Heathfield drive
M'Arthur, A., The Whins, Heathfield drive
M'Corkindale, Rev. D., Manse, Mugdoch road
MacAlister, A. N., Baldernock road
Macfie, Mrs, 10 Heathfield drive
Macgregor, Rev. C. H. C., Craigmillar avenue
MacGregor, U. H., schoolmaster, 12 Briarwell road
Mackie, Thos. C., 145 Clober road
Mackinnon, Thos., 2 Montrose gardens
M'Lean, Neil, The Meadows, Baldernock road
M'Millan, David, Tannoch drive
Mitchell, G. J., Dumcrieff, Mosspark road
Mowat, J. R., banker, Station road
Murray, S., Rockfort
Nicoll, Misses, 4 Heathfield drive
Orr, J. N., Craigmillar avenue
Patrick, Mrs, 6 Heathfield drive
Philips, C. N. I., 3 Heathfield drive
Pogson, Wm., 125 Clober road
Reid, Dr D. R., Baldernock road
Richards, F. R., Craigmillar avenue
Ritchie, Thomas, 8 Heathfield drive
Robertson, Miss, Kinnoul
Robertson, Misses, The Grange
Rutherford, Dr R. N., 22 Kersland dr.
Scobie, Mrs, Brearwell road
Scrymgeour, Miss, Heathfield drive
Smith, Hugh, Mugdock road
Spowart, W. I., 52 Glasgow road
Stevens, A., Glen Hall, Cairns drive
Tait, Peter, Cairns drive
Turnbull, W. G., Tannoch drive
Urquhart, J. N., teacher, Hillhead
Wallace, Wm., Mosswell road
Weir, J., Craigmillar avenue
White, Mrs, Strathblane road
Williamson, Jas., 8 Cairns drive
Wilson, Thomas N., Tannoch drive
Winterton, H., Tannoch drive
Young, Mrs, Tannoch drive

ROSENEATH (DUMBARTONSHIRE).

Allison, Jos., Grafton Lodge, Cove
Anderson, D. B., Auchengower House, Cove
Andsrson, Alex. H. Knockderry House, Cove
Baird, Mrs, Ivyhill, Kilcreggan
Birrell, R. B., Stroul Lodge
Blackie, Mrs, Ferndean, Cove
Bowes, C. L., Coulport house, Cove
Brown, N. S., Villa Marina, Kilcreggan
Buchanan, John, Ardpeaton, Cove
Burns, Miss, Elleray, Kilcreggan
Cake, Arthur, Cragdarroch, Cove
Clark, J., Tigh-Dearg, Kilcreggan
Cochrane, Wm., The Crumyards, Kilcreggan
Crum, W. G., Kenmure Cottage
Dale, Mrs, Dunvorleigh, Kilcreggan
Dick, R., Armadale, Cove
Douglas, Rev. R. B., Kolaba, Cove
Du Boulay, Comdr. Chas., Glengar
Duncan, John, South Park, Cove
Farr, Mrs, Lovedale, Kilcreggan
Fleming, Wm. B., Finnartmore, Kilcreggan
Frame, G. M., Aidenbank, Kilcreggan
Glennie, J., teacher, Roseneath
Greenlees, J., Olevedon, Cove
Haldane, Mrs, Walden, Kilcreggan
Hamilton, Dr J., Kenilworth, Kilcreggan
Hannay, Mrs, Cove Castle, Cove
Henderson, Miss, Mayfield, Kilcreggan

Hogarth, Miss, Carfin, Clynder
Hunter, Thomas M., Broompark, Cove
Hurry, A., The Copse, Kilcreggan
Ingram, Geo., Woodleigh, Cove
Jardine, James, Holyrood, Kilcreggan
Jerome, Capt. B., Ashgrove, Clynder
Jones, Miss, Woodlands, Kilcreggan
Keay, Mrs, Woodburn, Kilcreggan
Kelly, Rev. W. M., Manse, Kilcreggan
Kennedy, J. G., Draynerg, Coulport, Cove
Kerr, G. M., Glen Eden, Cove
Kinloch, John, Lethington, Kilcreggan
Kirkland, Mrs, Clydebank, Kilcreggan
Lawson, T. B., Belmont, Kilcreggan
Lowis, A. E., Kilarden
Lyall, G. N., Craig Ailey, Cove
M'Arthur, Misses, Burncliff, Cove
M'Clure, Misses, Kirklea, Cove
M'Coard, Jas., Greenhill House, Kilcreggan
M'Donald, Jas., Schoolhouse, Kilcreggan
M'Ewan, D., Belcairn, Cove
M'Ewan, J. M., Aikenshaw, Rahane
Macgeorge, Misses, Cove
Maclaren, Mrs, Armadale, Clynder
Maclean, Miss, Clynder Ho., Clynder
M'Lean, Wm., Rockcliffe, Kilcreggan
Macleod, Rev. G. S., Bellgrove, Cove
M'Pherson, Rev. R., Craigrownie, Cove
Marr, Misses, St Vincent Park, Kilcreggan
Martin, Wm., Linn Villa, Cove
Maxwell, J., Warrambien, Cove
Morris, Mrs, Tighnamara
Muir, A. R., Aiden Kyle, Kilcreggan
Omand, Miss, Bloomfield, Cove
Paterson, Dr P., Glen Dhualt, Cove
Patrick, W. L., Craigallion, Kilcreggan
Peden, Mrs, Oakdene, Kilcreggan
Ramsay, Mrs, Craig Lillies, Cove
Roberts, H. S., Aidenburn, Kilcreggan
Robertson, Mrs, Seymore Lodge, Cove
Rodger, Mrs, The Grove, Kilcreggan
Ross, J. M., Woodside Lo., Cove
Semple, J. R., Glentrae, Kilcreggan
Service, G. W., Myrtle Park, Cove
Sharp, R. C., St Helens, Kilcreggan
Sloan, W. N., Knockderry Castle, Cove
Smellie, W. R., Baron Cliff, Cove
Smith, Mrs, Glenavon, Clynder
Sneddon, And., Strathlee, Cove
Sparks, Rev. T., Heathfield, Kilcreggan
Steel, J., Argyll rd., Kilcreggan
Steel, J., Milnavoullin, Cove
Stewart, Fred. C., Craigrownie Castle, **Cove**
Thom, Miss, Elmbank, Clynder
Tullis, N. L., Huddersfield, Kilcreggan
Watson, Dr J. R., Lauriehill, Stroul
Wright, Col. H., Auchnacloich
Wyllie, Miss, Rockingham, Kilcreggan

ROW

See under Helensburgh

SHANDON

See under Helensburgh

WEST KILPATRICK (PARISH).

Post Town—GLASGOW.

Anderson, Dr W., Bankside Ho., Old Kilpatrick
Arnot, Rex., Elmbank, Bowling
Begg, Rev. Robt., Barclay Manse, Old Kilpatrick
Bell, Duncan, 3 Mount Pleasant, Old Kilpatrick
Buchanan, Col. G. J. Ferguson, of Auchentorlie, Bowling,
Cruickshank, C. E., teacher, Gavinburn
Dunbar, Capt. D. J., 18 Mount Pleasant, Old Kilpatrick
Duncan, G., 9 Lusset road, Old Kilpatrick
Dunderdale, L. A., Dunglass Castle, Bowling
Emslie, Rev. J., Manse, Hardgate
Eunson, Rev. A. D., Manse, Old Kilpatrick
Freeland, Wm., Old Kilpatrick
Gairns, R. W., Strathclyde Villa, Bowling
Gibson, Dr Wm., 10 Lusset road, Old Kilpatrick
Harvie, W., Erskine Villa, Duntocher
Henderson, W. T., Cocho, Duntocher
Johnston, A., Auchnacraig, Duntocher
Kerr, Mrs, Mount Pleasant, Old Kilpatrick
Kirk, H. R., Bowling
Little, Rev. Jas., Manse, Duntocher
M'Arthur, Miss, Dunstaffnage, Old Kilpatrick
M'Callum, A., Freelands Cott., Old Kilpatrick
MacKendrick, W., Lusset House, Old Kilpatrick
Mackenzie, Col. Sir Robt., of Edinbarnet, Duntocher
M'Nee, Jas., 14 Mount Pleasant, Old Kilpatrick
Munn, J. R., 15 Mount Pleasant, Old Kilpatrick
Murdoch, **Jas. B. Y., banker, Carsaig, Old Kilpatrick**
Murray, Mrs, Ferncraig, Old Kilpatrick
Murray, S. J., 12 Mount Pleasant, Old Kilpatrick
Napier, H. M., Milton, Bowling
Napier, J., The Drums, Old Kilpatrick
Nicholson, Mrs, Edgemont, Old Kilpatrick
Pattison, Rev. R. J., Manse, Bowling
Scott, James, Glenarbuck
Scott, Mrs, Torwood, Bowling
Smail, D. J., 10 Mount Pleasant, Old Kilpatrick
Smith, Miss, teacher, Milton, Bowling
Stirling, A. B., teacher, Duntocher
Stuart, Rev. J., Chapel road, Duntocher
Wilson, Mrs, Cochno road
Young, Dr H., Duntocher House

DUMBARTONSHIRE FARMERS

Note.—This list includes Farmers paying a yearly rental of £50 upwards.

P.T. (Post Town). For postal addresses in some districts, it may not be necessary to give the name of the parish, but the name of the County should be given.

ARROCHAR (P.T.)

Christie, David, Invergroin
Fisher, Duncan, Ardleish, by Crianlarich
Galbraith, J., Inverioch
M'Farlane, Coll J. T., Stronafyne
M'Nicol, D. & J., Doune
Marshall, Thos. C., Stuckindroin
Stewart, C., Firkin

BONHILL (Parish).
Post Town—ALEXANDRIA.

Bilsland, Robert, Middle Auchencarroch
Black, Jas., Tullichewan
Graham, John, Millburn
Kinloch, John, Woodside
Lumsden, J., Wester Auchendennan
M'Neil, John, Mollanbowie
Muirhead, John, Milton
Orr, Wm., Over Balloch
Paterson, Walter, Blackthird
Rennie, Richard, Ledrishbeg
Scott, Alex., Overton
Smith, J. & R., Nobleston
Smith, Wm., Easter Auchencarroch
Steel, John, Ballagan
Twaddle, W., Cameron
Watson, Allan, Dumbain
Watson, G. & A., Wester Auchencarroch

CARDROSS (DUMBARTONSHIRE).

Adams, D., Lea
Brewster, Robert, Kilmahew
Cullen, Mrs, Mollandhu
Dick, Jas., Kipperoch
Filshie, Wm., Castlehill
Filshie, W. R., Mains of Cardross
Findlay, J., Cairniedouth
Gilmour, Wm. H., Ardmore
Hosie, Messrs, Auchensail
Howie, Robert, Blarneonnel
Jackson, Wm., High Milndovan
Kinloch, Jas., Ardochmore
M'Allister, T., Whiteleys
M'Donald, Jas., Hawthornhill
M'Intyre, Allan, Badyen
M'Intyre, John, & Son, Murrays
M'Lachlan, Wm., Dalquhurn
Paisley, John, Wallacetown
Paterson, G., Colgrain
Prentice, Thos., Lower Milndovan
Rennie, Alex., Walton
Rennie, Geo., Wester Ardoch
Samson, Mrs, Lyleston
Shaw, John, & Sons, Barrs
Watt, W. R., Camiseskam
Weir, Jas., Kirkton
Weir, R., Sunnybrae
Young, Wm., & Sons, Dalmoak

DUMBERNAULD (Parish).
Post Town—GLASGOW.

Binnie, D., jnn., North Whiteleea
Blair, Messrs, Old Inn
Brown, Robt. & Thos., East Dullatur
Cameron, D., Westerwood
Couser, H. D., Hole
Cumming, Robt., Langlands
Dempsey, Thos. A., Seafar
Donaldson, Wm., Lenzie Mill
Duff, R. W., Ravenswood
Duncan, Alex., Auchinbee, Croy
Duncan, W., Wester Dullatur
Ferns, Peter, Glenhead
Fisher, Alex., Pollokshole
Forrester, Messrs, Tollpark, Castlecary
Graham, Robt., Abronhill
Hay, David, Carrickstone, Castlecary
Kay, W. & J., Garnhall
Lorimer, T., Glenhove
M'Farlane, Jas., Wester Fannyside
Macfarlane, John, Carbrane
Mackie, Mrs, Smithstone, Croy
M'Lachlan, Wm., Greenyards
Main, John, Condorrat
Montgomery, P., Drumglass, by Croy
Nisbet, J., Westfield
Nisbet, Jas., Craighalbert, Croy
Paisley, Wm., Waterhead
Reid, Daniel, Tannoch
Reid, Messrs, Netherwood, Castlecary
Steel, James, Mid Forest
Taylor, A. S. A., Crowbank
Taylor, H., Kildrum
Taylor, J., Garbethill
Taylor, James, Easter Fannyside
Waddell, Jas., Airdriehead
Watson, Jas., West Forest
Young, Mrs, Mainhead

DUMBARTON (Parish).
Post Town—DUMBARTON

Allan, Alex. Y., Aitkenbar
Bennie, W. J., High Dykes
Howie, Matthew, Silvertonhill
Wilson, H., Kilmalid
Wilson, J. M., sen. & jun., Garshake
Wilson, Mrs, Murroch

EAST KILPATRICK (Parish).
Post Town—DUMBARTON

Allison, John, Thorn
Barr, Arch., Law
Barr, Wm., Lawmuir, Duntocher
Braid, H. S., Little Balvie
Boyd, W. Y., Broadholm, Drumchapel
Buchanan, Alex. & Wm., Garscadden Mains, Bearsden
Buchanan, J., Castlehill
Chapman, Andrew, South Hutcheson
Gibb, H., South Mains
Graham, A. V., Tambowie
Lawrie, A. & J., Kessington
Lockart, Alex., Auldmarroch
Mackenzie, A. S., High Craigton
M'Lachlan, Jas., Gartconnel
M'Lachlan, Jas., Mosshead
Meiklejohn & M'Nair, Westerton
Paul, John, South Baljaffray
Pirie, J., jun., Laighpark
Steel, James, Craigdow
Taylor, Robert, Craigton
Veitch, And., Langfanlds, Bearsden

KILMARONOCK (Parish).
Post Town—ALEXANDRIA.

Allan, Jas., Portnellan
Bennie, Wm. J., Merkins
Bilsland, J., Little Duncryne
Bilsland, J., Bent and Airy
Bilsland, John, Cattermuir
Bilsland, W., jun., Gartinbantrick
Blair, R., Catter bog
Buchanan, Messrs, Blairquhomrie
Caldwell, H., Mid Gartocharn
Colquhoun, James, Ledrishmore
Fleming, J., Townhead of Aber
Fraser, Duncan, Third
Gray, Geo., Mains
Hutchison, John, Gartocharn
Johnstone, M., Easter Catter
Kerr, R. & W., Hillhead of Catter
Lang, Wm. O., Wards
M'Arthur, J., Old Kirk
M'Aula, Jas., Drumglass
M'Aulay, Mrs, Easter Blairquhanan
M'Farlane, Thos., Tullochan
M'Gregor, John, Badshalloch
M'Kenzie, Alex., Ardgate
M'Kinlay, A., Gallangad
M'Kinlay, William, Blairquhanan
Mitchell, Arch., Blairennich
Mitchell, C. (reps. of), Meikle Finnery
Mitchell, J., Ardoch
Mitchell, Jas., Lochend
Mitchell, John, Duncryne
Mitchell, Messrs, Wester Cambusmoon
Mitchell, Wm., Blairlennans
Murdoch, Wm., Gartocharn
Nairn, Messrs, Meikle Boturich
Orr, Alex., Blairnyle
Orr, James, Shandon
Rankin, Andrew, High Mains
Ritchie, John, Ashfield
Smith, William, Lorn
Steel, Messrs, Balquhain
Stewart, Alex., Spittal
Wilson, A. S., Easter Cambusmoon
Wyllie, H. R., Meikle Blairlusk

KIRKINTILLOCH (P.T.)

Beattie, R., Twechar
Brown, Simon, Easter Board, Croy
Chapman, J. & A., Wester Gartshore
Douglas, J., Barr Twechar
Ellis, Wm., Merkland
Ewart, David, Broomhill
Findlay, J. (Reps.), Mosswater, by Croy
Findlay, Jas., Braes o' Yetts
Forsyth, Wm. (Reps. of), Mossfinnan
Fraser, R., Westermains
Graham, J., Wester Board, by Croy
Hamilton, Wm., Condornat
Jackson, And., Orcharton, by Croy
Jackson, C., Easter Woodhead
Jackson, W. S., Adamslee
Lawson, R., Stubblebroom Hill
Leckie, J., jun., Easter Shirva
M'Cash, W. L., Wester Gallowhill
M'Laren, Jas., Middlemuir
Montgomery, P. H., Drumglass
Muirhead, Thomas, Easter Boghead
Neilson, W. B., Grayshill
Paterson, David, Auchendavie

Kirkintilloch—continued.

Paterson, W. F., Barbeth
Rankin, Jas. L., Badenheath
Steven, Jas., Drum Mains
Stewart, Arch., Rosebank
Stirling, Jas., Drumbeck
Strang, D., Easter Bedcow
Sutherland, Mrs, Harestanes
Wilson, James, Langside, by Croy
Wilson, James, Auchinstarry

LUSS (DUMBARTONSHIRE).

Campbell, Wm., Blairnyle
Christie, D. S., Camstraddan Hill
Colquhoun, J. & A., Nether Ross
Colquhoun, James, Midross
Colquhoun, R., Little Dumfin
Colquhoun, R., Rossbank
Colquhoun, Walter, Burnfoot of Ross
Cooper, G. M., Craggan
Dempster, Jas., jun., Culag
Lennox, James, Shantron
Lennox, R., Doune of Glendouglas
Lennox, Robert, Shemore
M'Adam, John, Callandoune
M'Auslan, Jas., jun., Auchiutullich-Natra
M'Auslan, D., Meikle Dumfin
M'Ewan, D. & J., Glenmolachan
M'Farlane, Robert, Row of Luss
M'Naught, A., Auchingaven
Prentice, R., Wester Bannachra
Furdie, David, Inverlaurin
Sharp, Robt., Highfield
Smith, A. & W. W., Edentaggart
Walker, David, Shegarton
Walker, Thomas, Duchlage

MILNGAVIE (Parish).

Post Town—GLASGOW.

Christison, J., Crossveggate
Graham, R., East Millichen
Lyle, Mrs, Clober
Russell, A., Summerston, Maryhill
Stewart, W. & T., Boclair

ROSENEATH (DUMBARTONSHIRE).

Auld, Jas., Little Aiden
Black, Messrs, North Ailey
Calderwood, Wm., Clachan
Goodwin, Mrs, Mamore
Hamilton, Mrs, Knockderry
Kerr, David, South Ailey
M'Ginn, B., Peaton
M'Intyre, Alexander, Little Rahane
M'Kinnon, Geo., Fernicary
Miller, Geo., Duchlage

ROW (Parish).

Post Town—HELENSBURGH.

Boreland, A. R., Duirland
Campbell, R., Stuckenduff
Campbell, Geo., Dalligan
Hamilton, Messrs, Balernock
Kerr, Alex., Letrualt
Kerr, H., Greenfield
Kinloch, Mrs, Torr
Laird, Jas., Strone
M'Arthur, J. & T., Drumfad
Macfarlan, Parlan, Faslane
M'Gibbon, Jas., Low Balernock
M'Naught, J., Ardencaple
Semple, Messrs, East Kilbride
Sincalir, A. & A., Blairnairn
Steven, Wm. & John, Woodend

WEST KILPATRICK (GLASGOW)

Buchanan-Ferguson, Col. G. J., Greenland
Donaldson, Wm. B., Auchineden
Filshie, John, Mount Pleasant
Farquhar, A. & W., Middleton
Gray, Wm., Auchentoshan
Hamilton, C. A., Cochnohill, Duntocher
Jameson, Mrs, Auchinleck, Duntocher
Kinloch, W., Whitehill
Laird, R. K., Duntiglennan
M'Guffie, W., Gavinburn
M'Laren, Miss, Carleith
M'Taggart, A., Muirhouses
Scott, James, Cleddans
Whiteford, J., Dumbuck

DUMFRIESSHIRE COUNTY RESIDENTS

For Postal addresses the name of the County should be given.

ANNAN (P.T.)

Anderson, P. M., Balygarth, Annerley road
Baird, J. A., Kent Lodge
Beattie, J. B., Plumdon
Bell, David, Long Meadow
Bell, Mrs, Seaforth
Boyd, T. C., St Andrew's, Hecklegirth
Brown, Rev. A. D., The Manse, Greenknowe
Burnett, G., banker, 17 Bank st.
Carruthers, J. G., Greystone, Annerley road
Crompton, C. E., Iron Villa, Newbie
Cnthbertson, W., Beldcraig, Hecklegirth
Dobie, Rev. J., Fruids Park
Dudgeon, Jas. L., Fruid's Park
Dunlop, Rev. H., Brydekirk Manse
Dykes, R. F., The Firs, Dumfries rd.
Elder, Dr W., 1 St John's road
Glendinning, Misses, 32 Charles st.
Hall, Mrs, 21 Charles st.
Harding, J. J., 5 Hecklegirth
Haugh, Peter, The Villa, Victoria rd.
Holt, P. H., Frithbie
Hyslop, Peter, Hillside
Inglis, Rev. J., 12 St John's road
Irving, Capt. R. B., Bonshaw Tower
Irving, J., 22 Charles st.
Irving, Miss, 11 Seaforth avenue
Irving, Miss, Maryfield
Irving, Misses, 2 Victoria avenue
Irving, Misses, 8 Hecklegirth
Jackson, E., 24 St John's road
Jackson, Miss, 14 St John's road
Jamieson, Wm., 2 Seaforth avenue
Jenkins, Geo. J., Mount Annan
Johnston, Alex., schoolmaster, Brydekirk
Johnstone, Mrs, Victoria road
Johnstone, R., 10 Charles st.
Ker, Miss, 14 Charles st.
Kerr, G. R., 23 Charles st.
Kippen, R. M., 3 Station road
Kirkpatrick, Mrs, Solway st.
Kirkpatrick, Mrs, Newington
Laing, Mrs, 4 Hecklegirth
Laurie, A. J., 28 Charles st.
Laurie, Mrs, 7 Charles st.
Lawson, T. J., Beechgrove
Lockerbie, Mrs, 1 Ednam st.
M'Caig, Rev. N., The Manse
M'Ewan, K., Solwaybank
M'Giverin, P., Fruid's park
M'Glasson, J. T., Newbie Villa
M'Lean, Mrs, 18 Charles st.
Malseed, Rev. R. W., Manse, Kirtlekirk
Marjoribanks, John H., Northfield
Marsh, Mrs, Solway Cottage
Martin, David R., 9 Hecklegirth
Maxwell, J., Annerley
Millar, Capt. J. S., 16 St John's road
Millar, Lieut.-Col. W. J., Westerhill
Milne, Miss, teacher, 1 Millpark ter.
Minto, R., Eversley, Seaforth avenue
Murray, J., 9 Seaforth avenue
Murray, J. R., 11 St John's road
Mutch, Geo., teacher, 7 Hecklegirth
Nelson, Mrs, 3 Hecklegirth
Newton, Capt. J. B., Fairmount
Nicolson, J., 28 Port st.
Nish, A. F., 17 Charles st.
Rae, J. B., 8 Charles st.
Rae, Mrs, 1 Seaforth avenue
Rae, W. B., The Croft
Reid, Wm., 6 Charles st.
Robertson, Miss, 10 Seaforth avenue
Robinson, J., The Cereals, North st.
Robinson, Mrs, 18 St John's road
Robinson, Mrs, Springfield, North st.
Robinson, Mrs, Cluden House
Robinson, Mrs, 26 Charles st.
Roddick, H. B., Park Ho., Victoria rd.
Roddick, J., Greenbank
Ross, A. D., Rothesay, Hecklegirth
Rnmbles, F., schoolmaster, Breconbeds
Shankland, Misses, 11 Charles st.
Sharp, J., Victoria road
Smith, Dr R., 22 St John's road
Smith, Miss, 5 St John's road
Smith, Misses, Sandhills
Smith, Mrs, 4 Fruid's Park
Smith, Mrs, 4 Station road
Spencer, J. J., Warmanbie
Stewart, Misses, 3 Frnid's Park
Sykes, W. B., 8 Mill Park terrace
Taylor, H., Blythswood, Victoria road
Thompson, G., 30 Charles st.
Thomson, M. J., The Elms
Thomson, Mrs, Eldon Lea
Tweedie, T. S., Moat House
Watson, E., Violet bank
Weir, Rev. T. J. G., 15 Charles st.
Wilson, Miss, Victoria road

APPLEGARTH (Parish)
Post Town—LOCKERBIE

Hellyer, L., factor, Hewke
Hyslop, C. C., Milton of Dryfe
Jardine, Mrs, of Jardine, Jardinehall House
Jardine, Sir J. W., Dinwoodie Lodge
M'Kenzie, Mrs, teacher, Sibbaldbie
Paterson, R. J., Balgray
Purves, Miss, teacher, Sandyholm
Thomson, Rev. J. R., Manse

BEATTOCK

(See nnder Kirkpatrick Jnxta Parish.)

CAERLAVEROCK (Parish)
Post Town—DUMFRIES

Gibb, Rev. W. R., Manse
Hunter, Miss, Glencaple Honse
Hurst, H. H., schoolmaster, Hnttonhall
Leckie, Miss, Nith View, Glencaple
M'Intosh, Geo., Carmyle, Glencaple
M'Latchie, J., Glencaple
Service, Mrs, teacher, Glencaple
Welsh, Miss, Craigbank, Glencaple

CANONBIE (DUMFRIESSHIRE).

Carrnthers, Jas., Byrebnrn
Chisholm, Mrs, teacher, Glenzier Farms, Rev. A., Manse
Fleming, Miss, teacher, Harelaw
Gillies, Rev. Duncan, U.F. Manse
Glashan, Miss, teacher, Gilnockie
Johnstone, C. S., Maitland Cottage
Leapman, Col. H. N., Todhillwood
M'Glasson, Dr J., Eskhank
Moffat, Robert E., Gowanlea
Scholes, J. W., Lymiecleuch
Scott, Miss, Claygate
Thompson, Mrs, Woodslee

CLOSEBURN (DUMFRIESSHIRE)

Bruce, G. S., Wallace Hall
Carmichael, G., Lindisfarne, Trigony
Dickson, Mrs, Trigony
Garthwaite, Mrs, teacher, Auldgirth
Hulbert, Rev. R. C., U.F. Manse
Hyslop, D. J., Ben Doran, Trigony
Ramsay, Rev. C. R., D.D., The Manse
Smith, Dr H., High Mains, Closeburn
Stevenson, A., Closeburn Castle
Stuart, Mrs, teacher, Gubhill

CUMMERTREES (Parish)
Post Town—ANNAN

Brook, Capt. E. W., Kinmount
Carruthers, W., 15 Queensberry ter.
Cowie, Rev. W. A. D., The Manse
Dickson, J. L. C., 4 Qneensberry ter.
Doyle, Lt.-Col. Sir A., Waterside
Galbraith, Mrs, 3 Queensberry ter.
Hayes, Mrs, 12 Qneensberry terrace
Hope, Mrs, 14 Queensberry terrace
Jack, John, 2 Queensberry terrace
M'Glasson, Mrs, 11 Queensberry ter.
M'Lean, W. J., teacher, 13 Queensberry terrace
M'Lean, Mrs, 7 Queensberry terrace
Mitchell, H., 8 Queensberry terrace
Murray, Mrs, of Murraythwaite
Primrose, Misses, 9 Queensberry ter.
Rae, Jas., schoolmaster, Cummertrees
Richardson, Miss, teacher, Trailtrow
Risk, Mrs, 6 Queensberry terrace
Strathdee, J., factor, Park House
Swan, John, 10 Queensberry terrace
Waddell, Mrs, 5 Queensberry terrace
Wilson, Miss J., 1 Queensberry ter.
Wormald, A., Glenstuart

DALTON (Parish)
Post Town—LOCKERBIE

Carrnthers, Lieut.-Col. F. J., of Dormont
Crawley, Mrs, Denbie
Crombie, J., Annville, Carrutherstown
Fullarton, Mrs, Carrutherstown
Knowles, Rev. W. A., Manse
MacDonald, W. M. B., Rammerscales
Spiers, A. D., Hetland House
Steel, Joseph, of Kirkwood
Symington, Wm., schoolmaster, Dalton
Wells, Mrs, Whitecroft House

DORNOCK (Parish)
Post Town—ANNAN

Austin, W. R., 3 The Ridge
Bell, John, Dornock
Casey, John, 15 The Ridge
Critchley, Capt. R. A., Stapleton
Dobbins, Hugh, schoolmaster, 9 The Ridge
Farish, J. W., 1 The Ridge
Gold, Mrs, The Rand
Johnstone, Miss, Willowgrove, Lowthertown
M'Connel, Col. F. R., Blackyett
Paterson, Mrs, Robgill Tower
Pattie, J., schoolmaster, 100 Vancouver road
Spence, Alexander, Ashwood
Stewart, Rev. C. E., Manse

DRYFESDALE

(See Lockerbie).

DUMFRIES

Allan, A., teacher, 4A Dunbar terrace
Allan, Fred, 17 Lockerbie road
Allan, Mrs, Charnwood road
Andreoli, F. W., 5 Stewart Hall Gardens
Armstrong, Dr E., 2 Albany place
Armstrong, R., Edinburgh road
Armstrong, R., 12 Lockerbie road
Armstrong, W., Edinburgh road
Austin, J., 7 Dunbar terrace
Austin, Robert, Osborne House
Baldwin, A. W., Birkhill, St Mary's street
Ballard, R. G., 2 Stewart Hall Gardens
Barr, A. L., Moffat road
Barton, Lady, Craigs House
Baxter, Mrs, Annan road
Bell, O. I., 9 Langlands
Bell, Misses, Ardwyn, Newall terrace
Black, Mrs, 41 Rae st.
Black, Mrs, The Mains, Dockpark
Blacklock, E. N., 4 Lover's Walk
Blacklock, Mrs, Roslyn, Moffat road
Blair, W. M., 5 Watling st.
Booth, T., Fernlea, Newall terrace
Brown, Mrs, 9 Moffat road
Brown, Mrs, Morton Villa, Lover's Walk
Browne, Dr Sir Jas. Crichton, Crindau, Nunholm road
Byers, Mrs, 1 Catherine st.
Campbell, Dr A., 9 Lover's walk
Campbell, Mrs, 35 Moffat road
Caryle, Mrs, Lochar House
Carrick, W. J., Eastfield road
Carruthers, G. B., 1 Langlands
Carruthers, Misses, 11 Albany place
Carruthers, Mrs, 31 Castle st.
Carruthers, R. L., 43 Castle st.
Carswell, W., schoolmaster, Brownhall
Carson, A. S., Edinburgh road
Chadwick, G., 4 Dunbar terrace
Clark, J., Lochvale
Clark, Wm., Moza, Moffat road
Cleeberg, C., 103 Lockerbie road
Cleland, Mrs, Albany Lodge
Clouston, Miss, Park House, Annan road
Cockburn, Rev. H. A., Manse, Bankend road
Cochrane, Miss, 26 Castle st.
Coldwell, Arthur, 109 Brooms road
Cook, D., 3 Gordon street
Copland, Mrs, Edinburgh road
Copland, S., Glencaple road
Corbett, J. A., Deanfield, Edinburgh road
Corbett, John, Moffat road
Coulthart, Wm., Charnwood road
Cowan, Misses, Norwood, 2 Glebe st.
Craddock, Miss, 39 Moffat road
Craig, Wm., 1 Stewart Hall Gardens
Craig, Dr. W., 32 George st.
Crawford, John, 3A Dunbar terrace
Crombie, W. F., Beaumont House
Crosby, Rev. T., 9 Glebe st.
Currie, Mrs, Redholme, Edinburgh road
Dallas, Jas. R., banker, 2 St Mary's street
Davidson, Geo. D., 15 Catherine st.
Dickie, J., Brynholm, Ardwall road
Dickie, Jas., Kelton House
Dinwiddie, A., 37 Moffat road
Dinwiddie, I. M., Buccleuch street
Dinwiddie, Miss, Larkfield, St Mary's street
Dobie, Alex., Violetbank, Georgetown road
Dodds, Jas. F., 54 Rae st.
Dodds, J. W., Dalmore, Moffat road
Drummond, J. L., Albany House, Edinburgh road
Duncan, F. G. M., 10 Langlands
Dunn, Dr Jeanie P., 36 George st.
Dykes, Dr H. A. G., The Grange, Dockpark
Edgar, Miss, 1 Irving st.
Fairlie, Robt. P., 13 Moffat road
Farries, J. G., Braeside, Moffat road
Farries, R. G., Edinburgh road
Farries, T. C., 2 Gordon st.
Farrow, J., Kensington, Lockerbie rd.
Farrow, Robt., Troy House, Moffat rd.
Fergusson, James, Lockerbie road
Fleming, G., Bankend road
Fleming, M., Essex Park
Fleming, T. B., 25 Catherine st.
Forrest, Mrs, 15 Lockerbie road
Fraser, J. Corrydon, Moffat road
Fraser, Miss, Glenholm, Edinburgh road
Fulton, Mrs, 2 Dunbar terrace
Fyfe, A. M., 52 Rae st.
Gardner, A., 69 Moffat road
Gibb, Dr A., 41 Castle st.
Gibson, J., Elliceville, Lovers' walk
Goodwin, Sam, 13 Irving st.
Graham, Geo. H., schoolmaster, Catherinefield
Grant, F. L., 20 Montague st.
Greenlees, Jas., Nithhill
Greig, R. S., 2 Lockerbie road
Grierson, T., 4 Glebe st.
Grieve, W. J. W., Clytha, Ardwall rd.
Haigh, E.P., 88 Queen st.
Halliday, James, 18 Lockerbie road
Halliday, T. A., Parkhurst, Edinburgh road
Hannan, J. B., 4 York place
Harkness, Mrs, 7 Watling st.
Hawthorne, John, Ardwall road
Haxton, G. K., Killylour, Nunfield
Henderson, J., 4 Newall terrace
Henderson, J., Emerald park, Noblehill
Henderson, Mrs, Cleveleys
Hendrie, Mrs, 6 Lovers' walk
Hendry, John, 3 Catherine st.
Hewat, H. B., 9 Albany place
Holbrook, F., 62 English st.
Houston, Misses, Marchfield House
Hunter, Dr Joseph, Charlotte st.
Hunter, T. S., Woodford, Edinburgh road
Hutcheon, Dr E., 47 Castle st.
Hyslop, C. M., Nunholm House
Hyslop, Miss, 1 Lockerbie road
Irvine, Col. A. E. S., Tormore, Dock Park
Irvine, Miss, 26 Buccleuch st.
Irving, Wm., Charnwood road
Jamieson, Miss, Hazeldean, Moffat rd.
Jefferson, R. S., 49 Rae st.
Johnston, Mrs, Park View, Hood's Loaning
Johnston, W. C., Nunbank
Johnstone, J., 1 Glebe st.
Keillor, Mrs, Craigs road
Kelly, Mrs, Fulwood, Lover's Walk
Kelt, Jas. C., 4 Stewart Hall Gardens
Kerr, Dr P., 30 Castle st
Kerr, Jas., 22 Newall terrace
Kerr, Mrs, 4 Catherine st.
Kerr, Mrs, Glencaple road
Kerr, Mrs, 3 Langlands
King, Rev. Dr R. A., Greyfriars Manse
King, Wm., Whitethorn, Edinburgh road
Kirkpatrick, Mrs, 19 Moffat road
Laing, Misses, Newall terrace
Laurie, Misses, Ivy Lodge, Edinburgh road
Law, G., The Torrs, Cardoness st.
Law, R. B., 75 Moffat road
Learmont, Miss, Larchfield
Lewis, Rev. A. D., 6 Glebe st.
Lindsay, Mrs, 2 Loreburn Park
Lodge, A., Rector, 39 Castle st.
Lyle, Jas., 2 Lover's Walk
M'Alister, A. W., The Laggan, Ardwall road
Macaulay, W. R., Dock Park House
M'Call, R., 2 Victoria terrace
M'Clelland, C., The Lea, Moffat road
M'Cowan, Dr P. K., Crichton House, Hillhead
M'Dougal, J. W., Rashgill, Locharbriggs
M'George, D., Benridge
M'George, A. G., Dhucorse House
M'George, J. C., Nunfield
M'George, R., 6 Langlands
M'Gleshan, John, 6 Stewart Hall Gardens
McGowan, A., Ellangowan
M'Gowan, B., Linwood, Lovers' walk
M'Gowan, Jas., 22 Catherine st.
M'Gowan, John G., 8 Langlands
M'Gowan, Mrs, Gowanbank, Lockerbie road
MacGowan, W. G., 4 Langlands
M'Intosh, Miss, 32 Lockerbie road
M'Intyre, Rev. D., The Rectory, Newall terrace
McKay, Misses, Newall terrace
M'Kerlie, Miss, 5 Albany place
M'Kenzie, Miss, Holmleigh, Eastfield road
Mackintosh, Miss, Edgemount, Moffat road
M'Lachlan, Mrs, 51 Rae st.
Macmeikan, W., 2 Langlands
M'Millan, Mrs, 3 Lockerbie road
M'Nish, Misses, 18 Montague st.
Macpherson, A. P., Clok-Leddy, Edinburgh road
Maitland, Miss J. A., 3 Albany place
Malcolm, Mrs, Stewart Hall, Lockerbie road
Marshall, R., 26 Buccleuch st.
Martin, Miss, Nilebank, Craigs road
Matthews, Mrs, 19 Lockerbie road
Maxwell, Chas., 21 Catherine st.
Maxwell, Misses, Albany House
Mellon, Rev. Bishop, 27 Brooke st.
Miller, Mrs, 16 Lockerbie road
Milligan, Mrs, 7 Langlands
Miskelly, J., 17½ Castle st.
Mitchell, Mrs, Edinburgh road
Monro, Dr J. W., 138 English st.
Montgomery, Jas., 5 Dunbar terrace
Morrin, R. W., 5 Lovers' walk
Muirhead, Misses, 44 Rae st.
Murdoch, Miss, 8 Dunbar terrace
Murray, A., Edinburgh road
Murray, John R., 3 Stewart Hall Gardens
Murray, Rev. J., 6 Dunbar terrace
Nelson, Alex., Edinburgh road
Nelson, Mrs, 1 Newall terrace
O'Brien, Miss, 15 Irving st.
Palmer, Misses, Jeanville, Lover's walk
Paterson, J. S., 20 Lockerbie road
Paterson, Misses, Glencaird, Glencaple road
Paterson, Mrs, 8 Gordon st.
Paterson, W. G., Annan road
Paton, Miss, 33 Moffat road
Pattie, R., 6 Newall terrace
Penman, J. B., 17 Moffat road
Penman, John S., 47 Moffat road
Penman, Mrs, Mile Ash, Edinburgh rd.

Penman, W. H., 11 Moffat road
Peters & Stubbs, Misses, 3 Loreburn Park
Ping, H. J., Laneshaw, Edinburgh rd.
Porteous, Mrs, Broomhill, Edinburgh road
Progin, R., Deehank, Kingholm road
Purdie, Rev. W. H., South Manse, Newall terrace
Rae, M., 6 Victoria terrace
Ractliffe, R. W., 46 Rae st.
Ramsay, E. S., 21 Moffat road
Ramsay, G. G., 15 Moffat road
Reed, Mrs, Cooleen, Edinburgh rd.
Reed, S., 22 Castle st.
Reed, Mrs, Cooleen, Edinburgh road
Reid, Miss, 55 Moffat road
Reith, Mrs, 17 Catherine st.
Riley, Mrs, 96 Queen st.
Robertson, J. P., Westwood, Edinburgh road
Robertson, John G., Glenhowan, Edinburgh road
Robertson, R. L., Moffat road
Robson, J., Cornwall Mount
Rodger, W. A., Rosevale, Albany pl
Rome, J., 1 Crawford Villas
Rorrison, T., Annan road
Ross, Rev. D., 14 Catherine st.
Ross, J., 76 Cardoness st.
Russell, I. R., teacher, Bracecroft, Charnwood road
Rutherford, Misses, Bankend road
Sandison, Dr, 45 Castle st.
Scott, J., Glebe House, Glebe st.
Scott, J., Fairfield, Georgetown road
Scott, Miss, Mona Bank, Glebe st.
Scott, Mrs, 3 Dunbar terrace
Scott, Mrs, Fernbank, Lovers' walk
Scott, T. J., Anworth, Kingholm rd.
Sharland, Mrs, 7 Lockerbie road
Sharp, Mrs, 1 Loreburn Park
Sharp, Mrs, 13 Lockerbie road
Shirley, G. W., Kingholm road
Shortridge, J. A., 10 Albany place
Shortridge, Mrs, 1 Dunbar terrace
Simpson, A., Edinburgh road
Sloan, H. J. S., Skivo, Edinburgh rd.
Smith, J., Glencoe, Ardwall road
Smith, J. R., 78 Cardoness st.
Smith, M. P., 95 Irish st.
Somerville, H., headmaster, Moffat road
Spence, Mrs, Shinnel, Moffat road
Stewart, Dr C., 16 Castle st.
Stobie, Mrs, Beechwood Bank
Swan, J., Octavia Ho., Lover's Walk
Swan, Misses, Criffel House
Swan, T., Glencaple road
Tait, S., 21 Lockerbie road
Tannock, Mrs, 11 Lockerbie road
Taylor, G. W., 23 Catherine st.
Thomson, Miss, 24 Catherine st.
Thomson, Misses, Hill House, St Mary street
Thomson, Rev. W., 14 Moffat road
Thomson, Thos., Moffat road
Thomson, Wm., St Mary's, Craigs rd.
Timms, Mrs, Netherwood Bank
Todd, Miss, Kingholm road
Turner, Misses, 5 Langlands
Turner, Mrs, 1 Lovers' walk
Wallace, Robert, Durbam Villa, Charnwood road
Wallace, Quinton, of Kelton
Wallace, W., headmaster, Moffat rd.
Walmsley, Mrs, 4 Albany place
Ward, Alfred, 24 Lockerbie road
Watson, Mrs, Castlebank, Glencaple road
Waugh, Thos., 47 Rae st.
Weir, Miss, 8 Lockerbie road
Welsh, A., Noblehill
Welsh, Wm., 1 Ashgrove Villas
Wilson, D. A., Darjeeling, Edinburgh road
Wilson, Miss, 3 Lover's Walk
Wood, Jas., 16 Catherine st.
Wren, L., 22 Lockerbie road
Wyllie, Dr A. M., Midpark
Wyllie, H., 5 Glebe st.
Wyllie, J., 3 Newall terrace
Wyllie, J., Elmbank, Edinburgh road
Wyllie, M., 4 Loreburn park
Yardley, R., Mount Sidney
Young, A., Edinburgh road
Young, Andrew, 41 Whitesands
Young, Andrew, 48 Rae st.

MAXWELLTOWN

Airlie, John, 123 College st.
Aitken, J. W., 8 Corberry avenue
Anderon, P. S., 96 Glasgow st.
Anderson, R. G., Corberry Hill
Armstrong, Wm., St Oswald's, Newabbey road
Armit, D., 11 Laurieknowe place
Baker, Madame, St Teresa's House
Balfour-Browne, V. R., Dalskairth
Bannerman, W. G., Albert road
Bannerman, Wm., Lauriston avenue
Barbour, J. S., Oakdene, Cassalands
Barbour, Miss, 1 Victoria avenue
Barbour, Miss, Dirleton, Castle-Douglas road
Barr, Miss, Rathan, Newabbey road
Beattie, J., Balcraig, Rotchell road
Bell, Miss, Castramont, Rotchell Park
Bell, Rev. L. J. A., Manse, Laurieknowe place
Bell, T., 5 Rotchell road
Bell, Wm. S., Meadowfoot, Pleasance avenue
Beveridge, Dr R. L., Crofthill, Dalbeattie road
Biggam, P., Stansfield, Rotchell Park
Biggar, J. 139 College st.
Biggar, Misses, Waverley, Hill st.
Blackley, Misses, Poldean, Rotchell rd.
Bowie, J. M'L., Dalbeattie road
Brodie, David, Rotchell road
Brown, R. Coniston, Rotchell Park
Browne, Miss Balfour, Goldielea
Brunton, J., Kirkvennie, Rotchell rd
Bryden, J., Dunelm, Castle-Douglas rd
Bryden, Rev. J. H., Birklea, Victoria road
Bryson, M., The Nook, Dalbeattie rd.
Buchan, Mrs, Calderbank, Maxwelltown
Buglass, Mrs, St Ronans, Rotchell Park
Burnham, A. J., St Ann's, Nelson st.
Cairns, J., Avenel, Victoria road
Cairns, John, Ashbank, Ryedale
Caldow, W. J., 8 Laurieknowe place
Campbell, J. A., The Laurels, Victoria road
Campbell, C. R., 7 Rotchell road
Campbell, Mrs, 17 Laurieknowe place
Candlish, Mrs, Dalmeny, Terregles st.
Carlow, H., Castle-Douglas road
Carnegie, F. P., Abbey House, Newabbey road
Carson, J., Stanley Villa, Rotchell Park
Carter, Mrs, 3 Queensberry terrace
Charteries, W., Rosefield, Troqueer road
Chicken, J. H., Heston, Victoria road
Chicken, Mrs, Nara, Dalbeattie road
Chicken, John N., Dalbeattie road
Clark-Maxwell, Mrs, Carruchan
Clarke, Misses, Mount Pleasant, Hill street
Colvin, Miss, Redbank
Corrie, Miss, 2 Rosemount terrace
Corrie, Mrs, Millbank, Troqueer road
Coupland, Miss, Stockwood, Rotchell Park
Cradock, W., Helenbank, Victoria road
Crosbie, J. C., 3 Corberry avenue
Cummack, Misses, South View, Rotchell Park
Cunningham, Maj. John, Cassalands
Currie, J. M., St Leah's, Castle Douglas road
Dalgliesh, R., Lonsdale, Albert road
Davidson, H. M., 6 Rotchell road
Davidson, Mrs, Summerville, Glasgow street
Day, Rev. A., Rotchell road
Dickie, Mrs, Mennock, Park road
Dickie, Wm., Hermitage drive
Dickson, Misses, Craigneith, Victoria road
Dobie, W. G., Benula, Dalbeattie rd.
Donaldson, T., banker, Victoria road
Donnan, Mrs, Lauriel Bank, Laurieknowe
Douglas, Capt., Bueno Vista, Rotchell Park
Dow, J., Dalbeattie road
Drummond, G., Cassaland
Drummond, J., Sunnywold, Terregles street
Dudgeon, Brig-Gen. Robt. M., of Cargen
Duff, Alexander, Myrtle Cottage, Newabbey road
Duff, J., Castlefern, Rotchell Park
Ewart, Miss, Enrick House
Ewen, E., Victoria road
Ferguson, D., Southdean, Rotchell rd.
Forbes, O. S., North Laurieknowe
Gibson, Mrs, Rosemount st.
Glancey, John, Victoria road
Good, Wm., Victoria road
Gordon, Jas. F., 1 Kenmure terrace
Gordon, Mrs, 4 Kenmure terrace
Grainger, L. R., Cordova, Castle-Douglas road
Grant, W., Craigmore, Nelson st.
Grierson, J., Shirmers, Newabbey rd.
Grierson, Mrs, Bodfaen, Dalbeattie road
Haggas, Mrs, Terraughtie
Halliday, John, The Challet
Hannay, J. F., Merlewood, Albert rd.
Harkness, W. J., Hermitage drive
Harrison, J. B., Hazlebrook, Glasgow street
Hart, A. V., Eversley, Victoria road
Hawley, J. W., 3 Albert road
Henderson, W., Bannoch, St Cuthbert's avenue
Henry, J., Kilmory, Dalbeattie road
Hiddleston, Mrs, Westfield Villa, Laurieknowe
Higgins, Geo., Newabbey road
Hill, J. H., Crescendo, Glasgow st.
Hill, J. R., Partland Cottage, Glasgow street
Hope, Mrs, Summerhill
Humphrey, G., Dalbeattie road
Hunter, Thos., Holm Lea, Victoria rd.
Hutton, G., Blencathra, Rotchell Park
Hyslop, J., Criffel View, Rotchell Park
Inman, J., Maryhill Villa
Ireland, A. B., 10 Rotchell road
Irving, Jas. W., St Cuthberts avenue
James, Miss, Thornlea, Rotchell Park
Johnston, H. W., Ryedale
Johnstone, Thos. F., Balvaig, St Cuthbert's avenue
Keir, F., Carisbrooke, Newabbey rd.
Kelly, W. J., Ferguslea, Dalbeattie rd.
Kerr, J., Ardfern, Newabbey road
Keswick, Mrs, of Mabie

Maxwelltown—continued.

Kirkland, J., Wynyards, St Cuthbert's avenue
Kirkpatrick, R. C., 116 Terregles st.
Kissock, Misses, 3 Rotchell road
Kivlichan, Wm., 1 Rotchell road
Latta, Mrs, St Cuthbert's avenue
Laurence, D. W., banker, Newabbey road
Laurie, Wm. J., Sunnyside House
Law, A., Glenview, Dalbeattie road
Leaver, F., Hill st.
Lockerbie, J., Troqueer road
Lothian, Capt. N. P., Terregles st.
MacAulay, Miss, Castlehill
Macdonald, A. D. B., 14 Laurieknowe place
Macdonald, R., West Laurieknowe
M'Call, Misses, The Homestead, Albert road
M'Call, R. P., Beaumont, Victoria rd.
M'Carthy, Right Rev. J. W., Candida Casa, Laurieknowe
M'Combie, Rev. J., Arundel House, Troqueer road
M'George, R., Newabbey road
M'Gowan, Miss, Victoria road
M'Intosh, Rev. J. E., Rotchell Park
M'Kay, A., 13 Laurieknowe place
M'Kay, G. F., Roseland, Laurieknowe
Mackenzie, Wm., Victoria avenue
M'Kerrow, M. H., Cassalands
M'Kerrow, Mrs, Whiterne, Albert road
MacKinlay, Hugh, 1 Queensberry ter
MacKinlay, Miss, Newabbey road
M'Lean, A., Castle-Douglas road
MacMillan, Mrs, Duntrune, St Cuthbert's avenue
M'Nae, Mrs, Colston, Maxwell st.
M'Nanght, J., St Cuthbert's avenue
M'Nish, Dr D., Bengarin, Hermitage drive
M'Phail, J., Blairgowrie, New Abbey road
M'Turk, Mrs, Laurieknowe place
Main, G. S., Broomlands
Marshall, Rev. T., Dunbritton
Maxwell, Robt. W., Braehead, Rosemount street
Maxwell, T. W., teacher, Troqueer rd.
Melrose, Rev. J. M., Maxwelltown West Manse
Milligan, I. B., Fernwood, Cassalands
Mitchell, Jas. A., Westerholm, Rotchell road
Mitchell, Wm., Laurieston avenue
Moffat, Mrs, Balmaine, Dalbeattie rd.
Mogerley, G., Strathavon, Dalbeattie road
Mogerley, G. H., Rowan Bank, Victoria road
Moodie, Mrs, Westgrove
Moodie, W. P., The Hain, Dalbeattie road
Morrin, Misses, Fern Lea, Newabbey rd.
Morrin, Mrs, St Heliers, Dalbeattie rd.
Morton, Thos., St Cuthbert's avenue
Muir, W. G., 3 Olive Bank
Mundell, Mrs, Palmerston House, Terregles street
Munro, Lt.-Col. E. B., Kiltearn, Rotchell Park
Murray, Wm., Albert road
Murray, W., Shanok, Dalbeattie road
Murray, Miss, teacher, Drumsleet
O'Brien, D., 10 Laurieknowe place
Paton, J. H., Ashburn, Cassalands
Payne, A., 2 Hope place
Pearson, Jas., Pleasance avenue
Pirie, J. W., Maxwell st.
Radford, J. F., Beechgrove, Laurieknowe
Ratcliffe, John, 2 Albert road
Rawlins, Mrs, Laghall
Rawson, J., Troqueer road
Richardson, J., 12 Laurieknowe place
Richardson, Mrs, Alexandra Villa, Rotchell Park
Ritchie, Dr J., Eskbank, Dalbeattie rd.
Robertson, Miss, teacher, Dalbeattie road
Robinson, A. D., Edgehill
Robison, H. J., St Cuthbert's avenue
Robson, Dr John D., Dalston House
Roots, A. E., Viewfield, Glasgow st.
Ross, D., Pleasance avenue
Ross, Miss, teacher, Whinnyhill
Ross, Miss, Minerva, Troqueer road
Russell, A. Y., Beechcroft, Victoria road
Rutherford, Thos., Victoria road
Scott, Mrs, Victoria road
Senior, E., 49 Terregles st.
Sharpe, Mrs, Corberry House
Sharpe, Thos., Moat House
Sloan, David, Castle-Douglas road
Sloan, Mrs, Glenburn, Rotchell Park
Sloane, John, 3 Hope place
Smellie, J., Glenairlie, Park road
Smith, Mrs, The Limes, Dalbeattie rd.
Spence, S. G., Park View, Terregles street
Sproat, W., Rosemount Cottage, Maxwell street
Steel, Alex., Inalawn, Newabbey road
Steel, J. S., Hermitage drive
Stewart, F., Welldale, Troqueer rd.
Stewart, J. S., Hill st.
Stoba, Robt., Milnwood, Dalbeattie rd.
Stobbs, Misses, Craigielea, Cassalands
Stobbs, Misses, The Oaks, Rotchell Park
Stokes, G. D. C., St Ruths, Dalbeattie road
Tait, J. R. H., Laurieknowe
Taylor, Mrs, Airlie, Terregles st.
Taylor, Wm. J., Newabbey road
Telfer, Mrs, 4 Olive bank
Tomeny, G. A., headmaster, Bank House, Rotchell Park
Thomson, Mrs, Maxwell street
Trotter, Mrs, Glenariff, Laurieknowe place
Turner, Mrs, Craigduff
Urquhart, J., 5 Bracehead terrace
Walker, J., Kirkbride, Newabbey road
Warnock, Miss, Learig Villa
Watson, T., St Ninians, Newabbey rd.
Wilkinson, John, Holm Brae, Castle-Douglas road
Wilson, Rev. J., Manse, Troqueer rd.
Wilson, Miss, Aldersyde, Rotchell Pk.
Witham, Miss, of Kirkconnell
Wood, Mrs, Glenelg, Rotchell Park
Young, Miss, Park Hall, Dalbeattie road
Young, Misses, Ronald Bank, Albert road
Young, Mrs Agnes, Castle-Douglas rd.

DUNSCORE (DUMFRIESSHIRE)

Benner, R. E., Kilroy
Brown, Rev. A., East Manse
Galbraith, D., schoolmaster, Dunscore
Gallacher, Miss, teacher, Glenesslin
James, Mrs, of Allanton
Kelly, Rev. G. I. D., The Manse
Milligan, F. J. D., Merkland
Ramsay, Dr W. A., Throughgate
Readman, Jas. F., Stroquhan
Struthers, Mrs, teacher, Burnhead
Walker, Mrs, Dalgonar House

DURISDEER (Parish)

Post Town—THORNHILL

Campbell, Rev. J., The Manse
Davidson, J., schoolmaster, Durisdeer
MacKenzie, Miss, teacher, Enterkenfoot
MacLeod, Miss, teacher, Birleyhill
Ritchie, R., Drumlanrig Mains

ECCLEFECHAN

(See Hoddom Parish.)

ESKDALEMUIR (Parish)

Post Town—LANGHOLM

Bell, Wm. A., Castle O'er
Riddell, Miss, teacher, Davington
Smith, Miss, teacher, Holm
Wilson, Rev. R., The Manse

EWES (Parish)

Post Town—LANGHOLM

Bell, Mrs, teacher, Ewes
Elliot, W. Scott, Arkleton
Kerr, Rev. John A., Manse

GLENCAIRN (Parish)

Post Town—THORNHILL

Barron, Rev. J., The Manse
Cunynghame, E. B., Broomfield House, Moniaive
Davidson, Dr., Ayr st., Moniaive
Downie, D., schoolmaster, Moniaive
Dubs, Lt.-Col. C. I., Craigdarroch
Fergusson, R., Broomfield Bank, Moniaive
Gillett, A., Crawfordton
Kennedy, C., Townhead
Laurie, Lt.-Col. Sir John, Bart., Maxwelton House
Laurie, Misses, Jarbruck
M'Call, Major Wm., of Caitloch
M'Gowan, F. A., Laurieston
MacMillan, John, Millburn House, Moniaive
M'Millan, Robt., Woodlea
M'Millan, Thos. M., Glencrosh
Marshall, Mrs, teacher, Craigmuie
Martin, Miss, of Dardarroch
Moffat, Wm. K., of Auchencheyne
Orr, R., banker, Chapel st., Moniaive
Parlby, C. H., Glenluiart
Shannon, Mrs, teacher, Crossford
Stott, Thomas M., Ardnacloich, Moniaive
Wilson, Rev. H. M'D., Manse, Moniaive

GRETNA (CARLISLE).

Bell, J. P., 20 Canberra road
Black, D. H., Queens Head, Springfield
Brown, J., schoolmaster, Springfield
De Mello, Dr P., Canbera road
Farquhar, Mrs, Solway Ho., Rigg
Fraser, Rev. W. P., 18 Canberra rd.
Glasspool, Geo., teacher, 22 Canberra road
Hetherington, G., Surrone, Annan road
Ingram, Dr, The Gables, Annan road
Irving, J., 42 Victory avenue
Irving, Miss, 28 Canberra road
Jackson, H., South View
Johnstone, Miss, 8 Canberra road
Kerr, Rev. J. C., All Saint's Parsonage

M'Dougall, R. P., Gretna Green
MacIntosh, D. R., Graitney Hall
M'Glasson, G. S., 150 Central avenue
Mann, Wm., schoolmaster, Mount Pleasant
Meakin, Mrs, Springfield
Robertson, Mrs, Greenlaw
Robinson, Mrs, Raydale, Annan road
Scoone, Mrs, Struan, Gretna Green
Simpson, Wm., 163 Central avenue
Stafford, Rev. J. O., The Manse
Young, John, Kirtlegrange, Rigg
Young, Mrs, 31 Canberra road

HALF MORTON (CANONBIE R.S.O., DUMFRIESSHIRE).

Strachan, Miss, teacher, Cadgill
Williamson, Rev. John O., The Manse

HODDOM (Parish)
Post Town—ECCLEFECHAN

Arnott, Dr C., Kirkconnel Hall, Ecclefechan
Black, Mrs, Newpark
Brook, Mrs, Cressfield
Colvin, Rev. J. O. G., The Manse
Dunlop, A., banker, Ecclefechen
Hope-Vere, Ralph, Knockhill
Hunter, A. B., Castlebank, Ecclefechan
Irving, Major J. Bell, Whitehill
Jardine, Lady, Luce
Landale, Miss, Brownmoor
Nicol, R. P., Newfield
Rae, John, The Firs, Ecclefechan
Richardson, Miss, Woodburn
Robertson, A., schoolmaster, Hoddom
Roddick, Thos. G., Cleughhead
Wilson, Rev. R. S., Manse

HOLYWOOD (Parish)
Post Town—DUMFRIES

Carson, R., Burnfoot
Clark-Maxwell, John, Speddoch
Douglas-Menzies, Norman E., of Newtonairds
Fraser, Mrs, Cluden Bank
Gibson, Thos., of Sunnyhill
Hall-Maxwell, Capt. Alex., Portrack
Jenkins, Miss, teacher, Steilston
Keswick, Mrs, Cowhill tower
Logan, Mrs, Gribton
M'Culloch, Rev. J. R., Manse
M'Micking, Thomas, Broomrigg
Maxwell, Mrs, Slaethorn Villa
Maxwell, W. H., Steilston House
Ross, D. G., schoolmaster, Cairnbank
Shelton-Agar, W. B., Dalawoodie
Walker, Lt.-Col., of Morrington
Will, James A., Newtonrigg

HUTTON AND CORRIE (Parish)
Post Town—LOCKERBIE

Brown, Mrs, Boreland
Buchanan, Mrs, teacher, Hutton
Lyons, Rev. H., Manse
Melville, Lt. Col. E. P. A., of Gillesbie
Milne, G. H., schoolmaster, Corrie

JOHNSTONE (Parish)
Post Town—LOCKERBIE

Campbell, Miss, teacher, Goodhope
Halliday, Miss, Bedhouse
Jardine, Miss, teacher, Cogrieburn
Johnstone, E. W. Hope, of Raehills
Lamont, Rev. J., Manse
M'Murdo, James, schoolmaster
Walker, Rev. J., Manse
Williamson, Dr A. M., Johnstone Bridge

KEIR (Parish)
Post Town—THORNHILL

Fulton, Rev. W. W., The Manse
Gladstone, Hugh S., Capenoch
Hoggan, Charles E., of Waterside
Hunter-Arundell, H. W. F., Barjarg
Kennedy, T. W., Blackwood House
Manson, Miss, teacher, Barndennoch
Spence, Miss, teacher, Keir

KIRKCONNEL (SANQUHAR R.S.O., DUMFRIESSHIRE).

Auld, Wm., schoolmaster, Kelloholm
Charleson, Rev. Chas. F., The Manse
Edgar, Dr, The Scores
Lawson, Rev. P., St Marks Manse, Holmhead
Little, J. E., teacher, Kirkconnel
M'Cafferty, Rev. Geo., St Conal's
Pelling, A., banker, 37 Main st.
Wilson, Arch., Fauldhead

KIRKMAHOE (Parish)
Post Town—DUMFRIES

Alston, P. B., Biddingwood
Burnett, Dr T. B., "Airdmhoire"
Crabbe, Lt.-Col., of Duncow
Duncan, Walter, of Newlands
Dunlop, D., Castlehill
Finlayson, A. W., schoolmaster, Dalswinton
Forbes, Rev. Dr John M., The Manse
Landale, Mrs, Dalswinton
Lauder, Miss, Hillcrest
Martin, J. H., Maryfield
Munro, R. D., schoolmaster, Duncow
Rathbone, Capt. L., Carzield
Scott, J., Netherholm

KIRKMICHAEL (Parish)
Post Town—DUMFRIES

Clark, W., Pleasance
Ferguson, Mrs, Over Courance
Galbraith, Mrs, The Barony
Lawson, Miss, teacher, Garrel
Leny, Lt.-Col. W. H. M'A., Courance House
Lyon, J. C. A., Kirkmichael House
Rogerson, Thos., schoolmaster, Nether mill
Turnbull, Rev. R. W., The Manse

KIRKPATRICK-FLEMING (Parish)
Post Town—ECCLEFECHAN

Ferguson, Col. Sir E. A. J. J., Bart., of Springkell
Fulton, Rev. Robt., Eaglesfield Manse
Graham, Wm. F., Mossknow
Hogg, J., teacher, Kirkpatrick-Fleming
MacDougall, W. D., Langshaw
Patterson, Miss, teacher, Gair
Ritchie, J. G., Cove
Smith, Miss, Wyseby

KIRKPATRICK-JUXTA (Parish)
Post Town—MOFFAT

Boyd, W., Broomside, Beattock Park
Bulman, J., schoolmaster, Beattock
Cowan, J. A., Tathill House
Crawford, J. R., Burnside, Beattock road
Fordyce, Rev. J. H., Manse
Geddes, John Leys, Craigielands, Dalbeattie
Girdwood, Maj.-Gen. Sir E., Marchbank Wood
Hay, Wm., Beattock House
Henderson, J., Annandale House, by Moffat
MacDonnell, W. H., Broomlands
Paterson, Mrs, St Ebba's
Porteous, Miss, Evandale, Beattock Park
Scott-Hall, E., Torthorwald, Beattock road
Williamson, R., Langshaw
Younger, Sir Wm., Bart., of Auchen Castle

LANGHOLM (P.T.)

Aitken, J. H., banker, High st.
Badenoch, G., rector,, Schoolhouse
Beattie, Wm., Arkenholm terrace
Bell, J., Hillside
Bell, Jas., Hillcrest
Buccleuch, Duke of, Langholm Lodge
Burnet, Misses, Holm Cottage
Burnet, Robert B., Ewesbank
Cairns, Mrs, Holmfoot
Cairns, Mrs, Royden
Calwell, Dr., New Charles st.
Clark, Mrs, 23 Rosevale st.
Cochrane, Ed. A., St Ann's
Constable, C., Rosevale st.
Cowan, Rev. W. C., Aikenholm terrace
Duncan, Miss, 19 Rosevale st.
Edwards, J. W. L., banker, Rosevale
Elton, Wm. E., "Firbrae"
Goodfellow, Mrs, Wauchope
Graham, Mrs, Holmwood
Hay, R. R. S., Gowan Bank
Home, Sir J. H. M., Irvine House
Hyslop, Mrs, Rosevale st.
Knox, J., Barbank
Lanchberry, Mrs, 3 Elizabeth st.
Lightbody, Mrs, Esk Vale, Townhead
Lindsay, Rev. Wm., The Manse
M'George, James, Greenbank
Malcolm, W. S., 12 Buccleuch square
Marland, Mrs, Broomholm
Miesegaes, Ary., Longwood
Millar, J. E., Eskbank
Morrison, Mrs, 16 Henry st.
Paisley, Robert, Rosevale st.
Paisley, Mrs, 2 Elizabeth st.
Pilkington, Mrs, Kilncroft
Robson, H., Arkenholm terrace
Scott, Arthur M., Eskmount
Scott, Misses, Clinthead
Scott, Mrs, Erkinholme
Scott, Mrs, The Glen
Scott, W. F., Arkenholm terrace
Thomson, Mrs, Gowan brae
Veitch, Wm., Brooklyn Cottage
Watt, Dr Robert H., Rosevale
Welburn, T. J., Glentarras
Williams, Chas., Stubholm
Wilson, Miss, teacher, 4 Buccleuch square

LOCHMABEN (P.T.)

Bell, W., Mount Pleasant
Black, Thos., High st.
Brown, T. D., Balcastle, High st.
Campbell, Dr D. S., Lynnhurst, Lockerbie road
Cockburn, T., Queensberry Villa
Dick, Miss, Bruce Villa
Duncan, Rev. A., St Margaret's Manse, Barras
Erskine, Mrs, Womanrigg
Fraser, R., schoolmaster, 34 High st.
Fyfe, W., schoolmaster, Hightae
Gibb, Rev. R., The Manse
Gilchrist, Dr T. E., Victoria House
Halliday, Misses, 52 High st.
Jamieson, Miss, 2 Church place
Johnstone, J., of Halleaths
M'Nisb, J. B., Castlebank
MacPherson, Don., Templand
Morse, A. F., banker, High st.
Readman, Lt.-Col., Broadholm

Lochmaben—continued.

Rogerson, S., Skairfield
Ross, R., teacher, Templand
Sangster, G. A., Mayfield
Sloan, Mrs, Elshieshields
Struthers, Rev. D. L., Hightae Manse
Tweedie, Mrs, 11 Townhead
Wright, Mrs, Lake House

LOCKERBIE (P.T.)

Baird, E., Annandale, Annandale ave.
Baird, Misses, The Knowe, Annandale avenue
Beattie, Miss, Dumfries road
Bell, Misses, Bell Craig
Blacklock, Jas., St Bryde's terrace
Bowman, A., Craigderran, Sherwood Park
Broatch, Mrs, Esk-Dene, Dumfries rd
Burns, Miss, Douglas terrace
Burns, Mrs, Dryfesdale House
Caldwell, Gordon, Corrie Lodge
Campbell, Miss, Douglas terrace
Carruthers, Miss, teacher, 21 Livingstone place
Carruthers, Miss, Trevethan, Annan road
Carruthers, W. R., Brooklands, Dumfries road
Clark, Rev. M., Rectory, St Brides terrace
Colston, W. G., factor, 9 Victoria Park
Cormack, D., 49 High st.
Cossar, E., Douglas terrace
Cossar, J., 4 Douglas terrace
Craik, Geo., banker, Douglas terrace
Crawford, Mrs, Chinsura, Ashgrove terrace
Dalgleish, Mrs, Rosemount
Douglas, Misses, Old Manse
Edmondson, R., Carlisle road
Ferguson, A., 35 Livingstone place
French, Miss, 37 Livingstone place
Gillespie, Mrs, The Elms, Dumfries road
Haining, Wm., Knockbeath, Dumfries road
Hall, Rev. J. A., St Cuthbert's Manse, Dumfries road
Hamilton, R., headmaster, Annandale avenue
Hannan, Mrs, Hillside
Hastie, Rev. J. S., Trinity Manse
Henderson, Thomas, The Hermitage, St Bryde's terrace
Hope, John, Ashgrove terrace
Hunter, Jas., Annandale avenue
Inglis, Wm., teacher, Ashgrove ter.
Irving, T., St Bride's terrace
Jackson, John, Beechwood
Jardine, Sir A., Bart., Craig-gowan, Carlisle road
Jardine, Miss, Rosehill
Kerr, Jas. C., Garnethill, Dumfries road
Laurie, Thos., Ashmount, St Bryde's terrace
Leitch, Sydney, The Hill
Little, Geo., Annan road
Livingstone, A. F., Underwood
M'Call, Mrs, Malvinas, Glasgow road
M'Clure, J., Clairmont
M'Cluskie, T., Grangely, St Bryde's terrace
MacKay, R. Y., Benreay, Dumfries road
Mackenzie, A. K., 25 Townhead st.
Mackenzie, Mrs, Seaforth, Douglas ter.
Mackenzie, J. E., Thistle villa, Townhead
M'Kenzie, W., Ravenswood
McKerrow, J., Dunesk, Carlisle road
M'Kerrow, W., Mayfield, Livingstone place
MacLachlan, Mrs, Dryfemount
Macqueen, Miss, Linwood
M'Quillan, J., Sherwood Park
Moffat, George L., Mayfield
Morrison, J. K., Dryfe road
Ormston, Mrs, Sherwood, Sherwood park
Pender, J., Knowefield, Douglas ter.
Richardson, Misses, 54 High st.
Rithet, John I., Grove, Dumfries rd.
Rogerson, J. A., St Michael's
Rogerson, Mrs, Newlands, Ashgrove terrace
Sanders, Mrs, Rosebank
Shankland, Misses, 1 Victoria park
Sillitto, George, Fairfield
Sinclair, Dr G. H., The Green
Smith, M. P., Carlisle road
Steel, Wm., Livingstone place
Steen, Rev. J. C., Greenbank, Carlisle road
Stevenson, G., banker, High st.
Stoddart, Mrs, Ashgrove terrace
Turner, J., teacher, Glasgow road
Watson, W., Hillview, Annandale ave.
Wightman, Abel, Arthur's place
Wightman, Miss, Livingstone place
Wilson, Lt.-Col. G., Wilton, Dumfries road
Wylie, Jas., banker, 27 High st.
Wyllie, Mrs, Victoria road

MAXWELLTOWN

(Following Dumfries.)

MIDDLEBIE (Parish)

Post Town—ECCLEFECHAN

Anderson, Mrs, Eaglesfield
Barclay, Miss, teacher, Middlebie
Baxter, J., Eaglesfield
Bell, G., Glenvohr, Waterbeck
Bell, Miss, Torbeckhill
Bell, Misses, Kirklea, Waterbeck
Boyle, J. L., schoolmaster, Eaglesfield
Carlyle, J., Minsca
Carlyle, Thos. R., Templehill
Christie, Dr., Hove, Eaglesfield
Duke, Rev. Ernest H., Manse
Girdwood, Dr J., Blackwoodhouse
Hutton, Rev. J. R., Manse, Waterbeck
Irving, Herbert O., of Burnfoot
Johnstone, Dr David, The Biggin, Waterbeck
M'William, Miss, teacher, Hotts Bridge
Moir, Misses, Waterbeck House
Nelson, Mrs, Eaglesfield
Paterson, H. C., Burnside, Waterbeck
Wight, Walter, Backburn

MOFFAT (P.T.)

Albert, Capt. Ed., Glen Ericht, Queensberry terrace
Allan, Geo., 4 Hillside terrace
Allison, Wm., Raeclengh Villa
Anderson, Miss, teacher, Annan Water
Barr, J. G., Dickson House, High st.
Beattie, Mrs, Old Nethermill
Begg, Miss, Old Well road
Bell, Miss, Mansfield place
Bell, Miss, Burnbank House
Boag, Mrs, Marlfield
Budge, R. J. G., Fairmount
Burnell, W. G. H., Merlewood, Haywood road
Cameron, Miss, Bankfoot, Beechgrove
Campbell, Mrs, Guild Lodge
Carmichael, Wm., Academy road
Cassells, Mrs, Huntly Lodge
Chancellor, Maj. A., Three Waters
Cookeram, Miss, Rosebank
Cowan, Col., Hamilton place
Crawford, Misses, Old Well road
Crawford, Wm., Old Well road
Crosbie, Misses, Woodlands
Crosbie, Mrs, Ashfield
Cross, J., Elmwood
Davenport, Jas., Queensberry terrace
Dickson, Wm., banker, High st.
Dinwoodie, Miss, Queensberry terrace
Duncan, Rev. T. C., Nethermiln Villa (North)
Falconer, Miss, Burncrook
Falconer, Mrs, Hartfell crescent
Fanshawe, John E., Sidmount
Farquhar, Rev. J., The Manse, Well road
Forbes, Major R. T., Old Carlisle rd.
Forman, Rev. A., Dumcrieff
Gardiner, Fred. W., Hillside, Beechgrove
Gibson, Mrs, Burnside
Gilmour, John D., Emu Villa
Goodwin, W. A., Annanlea
Grant, Mrs, Buchan House
Gray, Miss, 1 North Park
Gregory, D. A., St Ninians
Grieve, Mrs, Woodside, Beechgrove
Gudgeon, R., Craigieburn Cottage
Gunning, D., 2 North Park
Halliday, Mrs, Summerlea, Eastgate
Halliday, Mrs, Well road
Halliday, R. B., Gilbert House
Harper, Misses, Morison House
Hazeldine, Mrs, Ellerbank
Henderson, Misses, Hartfell crescent
Henry, J. J., Mearsdale Park
Hetherington, John, Grange road
Holt, Miss, Roseville, Queensberry ter.
Hotson, John, Ellerslie
Hunt, G. E., Fellside
Hunter, Misses, Reddings
Huskie, Dr David, Well road
Jackson, Miss, Well road
Johnstone, Mrs, Buccleuch place
Kennedy, Mrs, Davington House
Kirkpatrick, Rev. Wm., Green Bank, Well road
Knight, Mrs, Ebenholm, Ballplay rd.
Knight, R. T. F., banker, High st.
Laidlaw, T. R., Norton
Laurie, Misses, Eslemont
Leather, Mrs, Old Rectory, Old Carlisle road
Lorimer, Misses, Bankdale Lodge
Lyell, D. D., Belmont, Well road
M'Coskry, Mrs, Roseburn Cottage, Well road
M'Elwee, Major J. T., Rosebery House
Maclaren, Misses, Hartfell House
M'Gregor, N. J., banker, High st.
M'Jerrow, T., Meadow Ho., Well rd.
M'Lean, P., Haywood road
M'Millan, W. S., Larchhill
Marjoribanks, Miss, Warriston Lodge
Martin, Wm. W., Roseberry House
Mathieson, Dr A. L., Viewmount, Grange road
Mercer, D. G., Whinnyknowe
Merriman, Rev. J., St Mary's U.F. Manse
Mill, G., South Nethermiln Villa
Milligan, A., Oakriggside
Mitchell, Sir David, The Hope, Old Edinburgh road
Moffat, Miss, Logandale
Moir, Mrs, Gallow House, Hartfell terrace
Nevay, Miss, St Germains
Newbiggin, Miss, 1 Claremont, Hartfield crescent
Park, Dr W., High st.
Pearse, Rev. F. W., Rectory, 3 Mansfield place
Pollard, Misses, High st.

Prest, Ed. E., Springvale, Hydropathic road
Prevost, Wm. A., Craigieburn House
Pringle, Dr F., Drummond House, School lane
Proudfoot, Miss, Ashmount Lo., Haywood road
Ralston, Mrs, Coxhill, Old Carlisle rd.
Richards, Mrs, Wykeham Lodge
Robertson, Mrs, The Lodge
Robertson, Miss, Rockhill House
Robertson, Misses, 2 Clarefoot, Well rd.
Russell, Mrs, Merkland
Sanson, J., Townhead
Scott, G. P., 2 Mansfield place
Scott, Hon. L. H., Almote, Ballplay road
Scott, W. D., Lime Tree Ho., Eastgate
Shaw, Jas., Rector, Academy House
Sinclair, Mrs, 1 Sunnybank
Smart, Mrs, Burn House, Well road
Smith, Misses, Glendorch Villa
Somers, Mrs, Hartfell crescent
Stewart, J. L., Heatheryhaugh
Tait, Wm., Penrose Hill, Well road
Taylor, Miss, Beechgrove
Telfer, Misses, Willowbank
Tennant, Misses, Windsor Cottage
Todd, W. C., Glenlyon, Buccleuch pl.
Tough, J., Myrtlebank, Haywood rd.
Walker, Miss, Greenwoodhall
Wedderburn, E. M., Waterside
White, G. F., Well road
Wight, Miss, Charlesville, Beechgrove
Wilkinson, Mrs, Hunter's Croft, Baywood road
Williamson, Mrs, Southfield, Well road
Wilson, John, Restvale, Hartfell cres.
Wilson, Rev. John B., Sunnybrae
Wilson, Mrs, Vicarlands
Wyllie, Robt. A., Ellerdale
Yuill, Miss, Mearsdale Park

MONIAIVE

(See under Glencairn Parish.)

MORTON

(See Thornhill.)

MOUSWALD (RUTHWELL R.S.O., DUMFRIESSHIRE).

Beattie, Mrs, Breconrae
Hunter-Paterson, J. J., of Brocklehirst
Johnstone, Mrs, Mouswald Place Ho.
Mitchell, Rev. W. A., The Manse
Morgan, Mrs, Rockhall
Reid, R. C., The Cottage, Cleughbrae
Renton, J., Old U.F.C. Manse
Sturgeon, Wm., teacher, Mouswald

PENPONT (THORNHILL).

Brown, William, Burnbrae
Clark, Rev, Thomas, Scarbridge
Conn, Rev. W. C., The Manse
Craig, Jas., Eccles
Dick, A. M., teacher, Kilmark, Burnhead
Dinwoodie, Rev. J. S., Manse, Virginhall
Johnston, Dr S. E., Penpont
Laidlaw, Jas., teacher, Penpont
M'Culloch, Wm., Marrburn road
Maxwell, Mrs, teacher, Woodside

RUTHWELL (DUMFRIESSHIRE).

Fitch, Dr J. C., Clarencefield
M'Caul, Rev. Wm., The Manse
M'Glasson, M., factor, Hope Cottage
Simpson, A., schoolmaster, Clarencefield

SAINT MUNGO (Parish)
Post Town—LOCKERBIE

Brown, D., schoolmaster, Meadowbank
Clark, A. A., factor, Norwood
Dobie, Miss S. A., Gyleburn
Irving, Major J. B., Milkbank
Irving, Miss, Bankside
Jardine, Sir John Buchanan, Bart, of Castlemilk
Marshall, Mrs, Broombush
Shillington, J. G., Blackford
Stewart, Geo., Murrayfield House
Watt, Rev. G. G., Manse

SANQUHAR (P.T.)

Adamson, Rev. T. S., Manse, High street
Beattie, Jas., Rabey villa
Black, Jos., Dromore, Glasgow road
Bramwell, R., Norhurst, St Mary's st.
Brown, Thos., Barrview, Queen's rd.
Buchan, Rev. W. S., Manse, New rd.
Cotts, John, Glengarth
Duff, Mrs, Anchorage, Glasgow road
Dunlop, Dr J. K., Anworth, Queen's road
Forsyth, W., Dunluce, Queen's road
Graham, Mrs, teacher, Mennock Bridge
Greenshields, G., Eliock House
Hair, Miss, Glen Wharry, Roddings
Henderson, Miss, Barr Bank
Henderson, Miss, St Helens, St Mary street
Inglis, Misses, 83 High st.
Johnston, Wm., teacher, Coil Villa
Kerr, Misses, Mossville
Lawrence, Rev. S., Manse
Leith, Mrs, Benridge
M'Caw, James, St Bride's
M'Gavin, R. H. M., banker, 26 High street
M'Kendrick, Miss, Maryville, Queen's road
Mackie, Philip, teacher, Laurie's Wynd
Michie, R., banker, 63 High st.
Milligan, W., Glenaylmer, New road
Mitchell, Wm. L., teacher, Wanlockhead
Rigg, J., Crawick Lea, New road
Sloan, Hugh, Inglewood
Smith, Mrs, Oakville, New road
Turnbull, Rev. M., Hasting Memorial Manse
Tweddle, Mrs, Nithsdale House, New road
Wallace, R., Redhurst
Wightman, Misses, Janeville, Barr
Wilson, A., Roslin, 65 High st.

THORNHILL (DUMFRIESSHIRE).

Baird, Miss, teacher, Gatelawbridge
Bratton, T., 9 New st.
Brown, Miss, 88 Drumlanrig st.
Bryson, Dr M., 138 Drumlanrig st.
Cook, R., 16 Drumlanrig st.
Cowan, J., schoolmaster, Morton
Craig, Miss, Nithsdale View
Cringean, A. H., 141 Drumlanrig st.
Donald, Rev. David, Congregational Manse
Fraser, Mrs, 45 Drumlanrig st.
Glendinning, J. W., 73 Drumlanrig st
Greaves, J. R., Nithbank
Henderson, W. M., Castleview
Hewison, Rev. Jas., Corstorphine rd.
Hillhouse, J. M., 44 Drumlanrig st.
Hinsley, Mrs, Meadowbank
Hogg, Miss, teacher, Carronbridge
Hume, A. O., Lyndhurst
Hunter, R., Mansefield
Jardine, D. J., 5 East Morton st.
Johnstone, J., 4 Drumlanrig st.
Kennedy, A. J., 95 Drumlanrig st.
Kirkpatrick, J., 20 Drumlanrig st.
Kirkpatrick, Mrs J. E., York Villa
M'Kenzie, Robert, Homelea
M'Millan, W., 135 Drumlanrig st.
MacMillan, Mrs, Carronhill
M'Murdo, R. C., Viewfield terrace
Muir, Jas., Morton Brae
Murray, Dr D., 99 Drumlanrig st.
Orr, A. A., banker, 95 Drumlanrig st.
Oswald, Rev. J. H., Manse, Morton
Porteous, Mrs, 6 East Morton st.
Ralston, C. W., Holmhill
Rankin, Alex., March Villa
Redpath, Miss, 139 Drumlanrig st.
Shuttleworth, A., 33 West Morton st.
Stitt, J., 19 Townhead st.
West, G., banker, Drumlanrig st.
Wilson, J. R., Gillmount
Younger, L. R., factor, Dabton

TINWALD (Parish)
Post Town—DUMFRIES

Buchanan, Rev. John, Manse
Goble, W., schoolmaster, Amisfield
Johnstone, I., Glenoe
Johnstone, Jas. L., Amisfield Tower
Macarthur-Onslow, Mrs, East Tinwald
Mundell, Miss, teacher, Shieldhill

TORTHORWALD (Parish)
Post Town—DUMFRIES

Coulson, W., schoolmaster, Torthorwald
Dennistoun, J., schoolmaster, Collin
Dick, Rev. D., The Manse
Irving, Mrs, Laurelbank, Collin
Laurie, Miss, Elizafield

TUNDERGARTH (Parish)
Post Town—LOCKERBIE

Baynes, Lt.-Col. R., Burnhead
Clark, A., schoolmaster, Bankshill
Hunter, Frank, Dixons
Jeffrey, Geo., Wyliehole
Murray, Rev. G., The Manse

TYNRON (Parish)
Post Town—THORNHILL

Chill, Major W., Shinnelwood
Gourlay, F. N. M., Kirkland House
Jenkins, Mrs, schoolmistress, Tynron
Lang, Miss, Lannhall
MacRae, Mrs, Stenhouse
M'William, Rev. J. M., Manse
Steven, Miss, Tynron Kirk

WAMPHRAY (DUMFRIESSHIRE)

Carruthers, Miss, Janes Villa
Clark, Rev. R., The Manse
Doull, W .J., schoolmaster, Wamphray

WESTERKIRK (Parish)
Post Town—LANGHOLM

Cruickshank, A., schoolmaster, Westerkirk
Ewart, Lieut.-Gen. Sir J. Spencer, Craigcleuch
Gillies, Rev. John, The Manse
MacDonald, J. M., Carlesgill
M'Menemy, Mrs, schoolmistress, Megdale
Matthews, Frederic B., of Westerhall
Palmer-Douglas, Capt. E., of Burnfoot
Young, Chas., Hopsrig House

DUMFRIESSHIRE FARMERS

NOTE.—This list includes Farmers paying a yearly rental of £60 upwards.

P.T. (Post Town). For postal addresses in some districts, it may not be necessary to give the name of the parish, but the name of the County should be given.

ANNAN (P.T.)

Aitken, G. E., Blacketlees
Armstrong, J. F., Park
Armstrong, Robert, Beckfoot
Beattie, David, Raggetshaws
Bell, Jas., Brydekirk Mains
Caskie, A., Bonshawside
Caton, Wm., Shawhead, of Creca
Creighton, A., Jockstown
Crichton, D. W. & R. A., Limekilns
Creighton, D., Thorn
Douglas, D., East Bretton
Girdwood, D., Williamwood
Golphin, T., Battlehill
Graham, J., Bloomfield
Graham, Joseph, Hillend
Halliday, Mrs & W. & R., Upper Brydekirk
Hume, W., Millburn
Irving, Christopher, Gullielands
Irving, J. B., Blackhills
Irving, R. J., Seafield
Irving, T., Shawhill
Jamieson, P. & W., Violetbank
Johnston, T. W., Kilnknowe
Johnstone, Wm., Beechhill
Ker, Mrs, Spittalriddinghill
Kerr, A., Allalea
Kirkpatrick, J. A., Prestonhall
Lamont, Messrs, Prestonfield
Little, H., Prestondam
Macintyre, Daniel, Toppinghall
M'Ewan, W., Breconbeds
M'Ewan, W., Stirkpool
M'Lean, J., Brownmuir
M'Lelland, W. & E., Outerford
M'Turk, A., Beltedstane
Maxwell, Thos. B., Newbie Mains
Mitchell, T. B., Annanwaterfoot
Moffat, J., Parknook
Mundell, J. & J., Windyknowe
Nelson, W. M., Outertown
Purvis, Wm., Turnshawhead
Rae, Miss, Joinville
Ritchie, D., Croftheads
Ritchie, J., Ednamhill
Roginson, R., & Sons, Distillery
Sanderson, Messrs, Bonshaw Mains
Semple, A. R., Charlesfield
Steel, T. & W., Drumhretton
Tait, D. & G., Overtown
Thomson, W. C., Hayknowes
Tinning, L. & M., Milnfield
Tinning, Mrs, Creca Hall
Veitch, R., Hardrigg Lodge
Wallace, Geo., Chapelcross

APPLEGARTH (Parish)
Post Town—LOCKERBIE

Baxter, David, Nethercleugh
Cochrane, John, Broomhills
Falconer, Miss, Sibbaldeiside
Forestry, Comm. of Scotland, Auchonrodden
Gibson, R., Chipknowe
Glendinning, A., Gilenbie
Hamilton, D. H., Brieryhill
Howat, Robert, Muirhouse
Johnstone, James, Blindhillbush
Linwood, Messrs, Dinwoodie Mains
M'Bride, Arch., Millbank
M'Cutcheon, J., Applegarth Town
Mather, A., Hangingshaw
Maxwell, Alex., Ravenscleugh
Moffat, William, Rockhillflat
Morton, Robt., Fishbeck
Purdie, John, Annanhill
Richardson, Messrs., Nether Halls
Robb, P., Dinwoodie Green
Sanders, Robert, Hewkhill
Scott, G., Uppercleugh
Scott, Wm., Balgrey
Shedden, J., Hallhills
Templeton, W., Muirhousehead
Walker, Jas., Lammonbie
Watson, J., Cleughheads
Wilson, A. M., Dalmakethar
Wilson, Alexander, Broomhill Bank
Wright, Robert, Ryecastle

CAERLAVEROCK (Parish)
Post Town—DUMFRIES

Armstrong, J., East Blackshaw
Austin, Messrs, Bowhouse
Balharry, A. S., Newfield
Bell, David J., North Kilhlain
Boyes, W. A., Craighill
Chalmers, Thos., Lands
Corrie, M. & A., Locharbank
Cowan, Messrs, Highmains
Craik, W., Bankwood
Crosbie, D., Glencaple
Davidson, Wm., Midpark
Edgar, T., Glenhowan
Graham, A., Hollands
Graham, John, sen. & junr., Midtown
Gray, James, Townhead
Jamieson, Jas., Woodlands
Kerr, John, Shearington
Morrison, Geo., Howmains
Murray, A., Conheath
Noble, John F., Byres
Paterson, James, Dovecotwells
Roddan, Wm., Banks
Stoba, J. (Heirs of), Southfield
Stoba, Mrs, Lanarkland
Todd, H., Boreland
Wallace, S. W., Kelton
Welsh, James, Lantonside
Wyllie, Wm., Newmains

CANONBIE (DUMFRIESSHIRE)

Aitchison, Messrs, Byrehurnside
Armstrong, Jas. & Robt., Orchard
Armstrong, Jas., Greenburn
Armstrong, Robert, Tarcoon
Armstrong, W., Thorniewhats
Armstrong, Wm., Glencartholm
Beattie, James, Parkhouse
Bell, J. C., The Hill
Bell, J., Greenknowe
Bell, J. J., Woodhouselees
Bell, Messrs, Evertown
Bell, Messrs, Bruntshielbog
Bell, Robt. E., Cronksbank
Buccleuch Estates Lodge, Peterham
Byers, R., Woodslee
Carlyle, George, Ryehills
Carruthers, John, Glenzierfoot
Carruthers, R. A., Mossknowe
Chalmers, J., Outer Woodhead
Coates, Messrs Beckhall
Crozier, A. & J., Greenrigg
Davidson, Messrs, Priorslynn
Dinwoodie, J. & J. G., Archerbeck
Dirom, John & James, Whinbush
Douglas, J., Enthorn
Drysdale, M. & J., Hughsrigg
Elliott, D. & T., Ladyhousesteads
Elliot, David, Brockwoodlees
Foster, Wm., Windyhill
Geddes, Mrs, Upper Mumbie
Glendinning, J., Hawkshole
Graham, A. B., Harelawhole
Graham, R. & C. E., Bogrie
Graham, R., Crookholm
Graham, William, Harelawhill
Grieve, A., Whitlawside
Grieve, Chris., Airnlie
Hogg, J., Harelawhagg
Hogg, Thos., Milnsteads
Hope, Jas., Glenzierhead
Irving, J., Glenzier garden
Irving Wm., Mouldyhills
Jackson, James, Loophill
Johnston, Thos. and Robt., Tomshielhurn
Johnstone, Messrs, Albierig
Kinstrey, W. M., Knottyholm
Laidlaw, D. M., Rowanburnhead
Leslie, Robt., Shielingmoss
Murray, S. B., Tarrasfoot
Nicholson, Messrs, Hollows Mill
Palmer, James, Bankhead
Paterson, Jas., Nether Mumbie
Rome, David, Fauldie
Short, John, Tail
Short, W., Rowanburnfoot
Stothart, Jas., Barnglieshead
Telfer, James, Broomieknowe
Warwick, John W., Chapelhill
Wightman, Messrs, Tinnishall
Wilson, William, Barnglies
Young, A. & A. F., Barrascrofts

CLOSEBURN (DUMFRIESSHIRE)

Aird, Robert, Kirkpatrick Hill
Allison, Robt., Shieldhill
Blackley & Son, Dinning
Blackley, Robt., Cairn
Borland, R., Auchencairn
Brown, J. & T., Templand Mains
Burns, R. C., Nithside
Douglas, Robert, Netherig
Duncan, W. & A. B., Gilchristland
Hamilton, J. M., Gubhill
Kennedy, Thos. W., Auldgirth
Kirk, James Steel, Kirkpatrick
Kirkland, R., Newton
Kirkpatrick, A. & J. E., Garroch
M'Creath, Messrs, Kirkland & Rosehill
M'Nay, Messrs, Dressrtland
Marchbank, T., New Cample
Miller, John, Holm
Miller, R., Shawsholm
Murphy, Donald, Town Park
Richardson, John, Stepends
Robertson, Wm. A., Birswick
Robson, Wm., Brownhill
Robson, John, Whitespottes
Rome, J. M., Kirkhog
Sloan, Wm., Shawsmuir
Steel, J. F., Cample Green
Weir, J., Mitchellslacks
Weir, Messrs, Townfoot
White, Thos., Lakehead

CUMMERTREES (Parish)
Post Town—ANNAN

Aird, D., Bogues
Armstrong, Messrs, Backburn
Armstrong, Robert, Corryknowes
Bell, Messrs, West Bowhill
Broatch, George, Justenlees
Burgess, R., Ladyfield
Crawford, Hugh, Wintersheugh
Crichton, D. W. & R. A., Limekilns
Dobie, John A. & H., Hitchel
Forrest, J. & W., West Trailtrow
Graham, M., Ridding Dyke
Hill, William, Moss-side
Hope, George (Reps. of), Burnside
Irving, Christopher, Longfords
Irving, John, Maulcastle
Johnstone, David, Topmuir
Johnstone, Henry (Reps. of), Stenries
Johnstone, S., Gill
Kerr, A. & J., Upper Mains
Kirkpatrick, Wm., West Howcreek
Landells, Mrs, Midtown
M'Intosh, A., junr., South Bowhill
M'Lean, John, Stenries
Murray, Robert O., Cummertrees
Nicholson, Messrs, Nethertown
Plunkett, R., Murraythwaite Mains
Rae, Messrs, East Bowhill
Ritchie, Leslie, Barrasgate
Roddick, Messrs, Trailtrow
Rogerson, J. W., Murraythwaite Mill
Semple, A. R., Charlesfield
Sloan, Jas. & Jas. S., Hurkledale
Tinning, Jas., Ryehill
Turnbull, W., Up. and Lr. Edge
Vivers, Thos., Lower Trailtrow
Weir, Messrs, Broom
Wightman, M., Wardpark
Wilson, Wm., Woodhead
Wyllie, D. & G., Hannah
Young, Robt., Upper Trailtrow

DALTON (Parish)
Post Town—LOCKERBIE

Beattie, John, Whitecroft
Bell, D., Upper Dormont
Bryden, B. R., Littledyke
Dobie, Alexander, Hindgill
Douglas, Mrs, Whiterashes
Gibb, C., Kirkhill
Kerr, John, Hetlandhill
M'William, Thos., Isle of Dalton
Murray, Alexander, Braehill
Murray, Mrs, Gillhall
Noble, Wm., Fostermeadow
Paterson, Wm., Denbie Mains
Retson, William, Hallidayhill
Robertson, W. J. J., Dalton Green
Shuttleworth, Messrs, Upper Almagill
Shuttleworth, Robt., Birset
Steel, Jos., Rotchell
Warwick, Jas. Gillbrae
Wilson, Alex., Kirkwood Mains
Wilson, R., Pleacairn
Wyllie, Messrs, Hardgrave

DORNOCK (DUMFRIESSHIRE)

Beattie, John & Wm., Blackyett
Bryson, Charles, Butterdales
Graham, J., Broadlea
Grieve, Chas. W., Dornock House
Jamieson, John, Roundbush
Lockhart, Messrs, Robgill Mains
Logan, Messrs, Stapleton Grange
M'Kay, Wm., Swordwellrigg
Mackie, Jas. C., Dornock Mains
Pollock, Thos., Woodhead
Ramsay, Messrs, Scotsfield
Swallow, John, Priestholm
Vivers & Sons, Christielands

DRYFESDALE (Parish)
Post Town—LOCKERBIE

Aird, M., Beckton
Barbour, James, South Corrielaw
Barclay, Hugh, Shillahill
Bell, Jas., Kirkton
Broatch, Geo., Dryfesdalegate
Brown, W., Roberthill
Cochrane, Mathew, Catlins
Crawford, P. W., Dryfeholme
Edmondson, Richard, Kirkburn
Ewart, Wm., Fareholm
Goldie, J., Linns
Graham, Jas. A. Peelhouses
Halliday, J. & W., Copwood
Hamilton, Hugh, Millhill
Hodge, Wm. & Jas., Slodahill
Jackson, Jas., Netherplace
Jamieson, M., Daltonhook
Jamieson, Peter, Lochside
Jardine, Joseph, Eskrigg
Johnstone, Thos. H., Quhytewoollen
Kelly, J., Muirhead
M'Robert, Peter, Quhytewoollen Hill
Mackie, J., Broomhouses
Murphy, Chris., Hallmuir
Osborne & Co., Ltd., Bengal
Paterson, R. J., Newfield
Reid, Wm., Bengalhill
Stewart, J. G. S., Halldykes
Woodburn, John, Southfield

DUMFRIES (P.T.)

Begg, Jas., Brasswell
Bell, D. J., Cairn Craigs
Bell, P. W., Mossband
Chalmers, Wm., Summerfield
Clark, David, Under Craigs
Crosbie, John, Rashgillpark
Dickie, James, Kelton Mains
Dumfries & Maxwelltown Co-o. Soc., Ltd., Brownfield
Dunn, Geo., Shawfield
Gibb, Chas., Auchencrieff
Grierson, Jas., Craigend
Grierson & Sons, Bush of Craigs
Harrison, W., Fountainbleau
Houston, J., Brownrigg
Howat, A., Netherwood
Johnston, W. C., Nunholm
Lang, Robt., Rosebank
M'Clanachan, And., Nether Dargavel
Macgregor, John, Calside
M'Keachie, J. H., Hightown of Craigs
M'Keachie, Messrs, High Kelton
Marshall, John, Burntscarthgreen
Purdie, Robert, Catherinefield
Stewart, Walter, Heathhall
Taylor, Mrs, Dalscone
Tweedie, David J., Craigs
Welsh, Jas., Barnkin
Wyllie, James, Tinwald Downs
Wyllie, Jas. & Wm., Upper Dargavel

DUNSCORE (DUMFRIESSHIRE)

Anderson, Thos., Nether Laggan
Beattie, C. R., Lochanhead
Bell, Messrs, Craigenputtock
Borthwick, Misses, Chapel
Borthwick, Wm., Shangan
Briggs, Geo., Burnhead
Cartner, David, Glenesslin
Dalziel, John, Courthill
Dobie, James, Farthingwell
Duff, J. & J., Farmersfield
Edgar, James, Bessiewalla
Edgar, Messrs, Killyleoch
Findlay, Messrs, Friars' Carse Mains
Gibson, T., Poundland
Gilchrist, J. G., Moat
Grierson, Messrs, Upper Whiteside
Hardie, R., Lower Linburn
Henning, Thomas, East Skelston
Howat, A. & J., Gallowards
Howat, Geo., Whitedyke
Jardine, James, Lagganlees
Jardine, Mrs, Laggan
Johnstone, Jos., Craig
Johnstone, Wm., Dempsterton
Keaning, Wm., Lochenlee
Lammie, Geo., Skinford
Laurie, John & Jas., West Skelston
Laurie, Wm., Sundywell
M'Burnie, Alexander, Lagganhill
M'Burnie, R., Fraserford
M'Call, Mrs, Upper Bogrie
M'Garva, Mrs, Lag
M'Kerrow, G., Gateside of Isle
M'Lauchlin, Wm., jun., Crawston
M'Murdo, Capt. Jas. N., M'Murdoston
M'Naught, John & Thos., Lanehead
M'Quaker, A. & D., Kenmuir
Marchbank, J., Lochmailing
Marchbank, John, Burnside
Maxwell, J. & R., Swyne
Milne, J., Dunesslin
Moffat, Jas., Milliganton
Moffat, W. K., Shillingland
Murdoch, D., Moss-side
Reid, Wm., Cairnhall
Roddan, Mrs, Colliston
Sharpe, T., High and Low Farthingwell
Sloan, Jas., High Kilroy
Spence, John, Corsefield
Spence, T. R. & A., Springfield
Watson, Messrs, Upper Portrack
Wilson, W. T., Castramon

DURISDEER (Parish)
Post Town—THORNHILL

Dalgleish, J., Dalveen
Ferguson, Mrs, Druidhill
Gordon, Wm. H., East Ingleston
Haddow, John, Glenim
Hamilton, H., Cleughhead
Harvey, Wm. & Gilbert, Marr
Hendrie, J. & W., Castlehill
Hunter, Andrew, Nether Holehouse
Hyslop, Wm. Alex., Sweetbit
Kennedy, Adam, Hapland
Lewis, J. P., Breconside
M'Kie, Robert L., Ardoch
M'Kill, M., Coshogle
Menzies, James & Wm., Crairieknowe
Milligan, J. F., Crairiepark
Milligan, W., Burnmouth
Muir, James, Ballaggan
Paton, John, Gateslack
Rogerson, Messrs, Alton
Stevenson, Jas., Muiryhill
Walker, Allan & Wm., Muircleuch
Wallace, Thos., West Ingleston
Weir, C., Chapel
Weir, R. & A., Drumcruilton
Young, G. & W., Auchenskeoch

ESKDALEMUIR (Parish)
Post Town—LANGHOLM

Balfour, Wm., Rennaldburn
Beattie, J. J. B., Davington
Bell, W. A., Castle O'er
Cartner, Messrs, Clerkhill
Dalgleish, Mrs, Holm
Douglas, James, Glendearg
Elliot, Capt. W. D., Dumfedling
Glendinning, J. S., Nether Cassock
Glendinning, Miss, Over Cassock
Graham, David, Cote
King, John, jun., Tanlawhill

M'George, James, Watcarrick
Moffat, A. G., Garwald
Murray, J. & A., Craighaugh
Pendreigh, James, Moodlaw
Rutherford, A., Todshawhill

EWES (Parish)
Post Town—LANGHOLM

Dalgliesh, Messrs, Glendivan
Davies, John, Bush
Douglas, James, Unthank
Elliott, Andrew, Mosspeeble
Elliot, A., Ewelees
Elliot, James, Burnfoot
Elliot, W. T. S., Arkleton
Holliday, Thos. S., Potholm
Paterson, James J., Terrona
Scott, Messrs, Hoghill
Willis, E. W., Sorbie

GLENCAIRN (Parish)
Post Town—THORNHILL

Armstrong, Geo., Burnside
Beattie, Mrs, Wallaceton
Bruce, P., Lochhill
Brunton, George, Craiglearan
Campbell, R. A., Coatston
Davidson, Andrew, Upper Ingleston
Dobie, Alex., Ewanston
Donald, T., Breconside
Dykes, A., Crossford
Edgar, John, Neiss
Fergusson, R., Minnygryle
Fingland, P., Two Merkland
Gibson, Thos., Birkshaw
Gourley Farming Co., Castlefairn
Haddow, Messrs, Ingleston Mains
Harkness, Wm., Barndennoch
Hastings, H. M., Gordieston
Henderson, Wm., Stewarton
Hyslop, R., Gaups Mill
Irving, Wm., junr., Boreland
Johnstone, Jos., Garrieston
Little, James, Shillingland
M'Call, K. M., Barbuie
M'Call, Maj. Wm., Caitloch
M'Cowan, S. M'C., Dalwhat
M'Crae, Chas., Straith
M'Cubbin, Philip, Laggan Park
M'Culloch, C., Crichen
M'Dowall, John, Gilmerston
M'Millan, Messrs, Glencrosh
MacMillan, Messrs, Woodlea
MacMillan, T. R., Corriedow
M'Naught, Jas. A., Knockauchley
Maxwell, S. G., Bankhead
Maxwell, John, Callside
Miller, Alex., Nether Kirkcudbright
Moffat, T. W. K., Tererran
Moffat, Wm. K., Lochurr
Morton, Messrs, Blackston
Paterson, John, Woodhead
Paterson, Thos., Fleuchlarg
Paterson, J. T., Snade
Pringle, Robt., Hillhead
Renwick, John, Castlehill
Roddan, Robert, Snade Mill
Service, W., Shancastle
Sloan, Hugh, Stranshalloch
Stitt, Sam., Kilnhouse
Templeton, R., Poundland
Watson, H., Slatehouse
Wilson, D. G., Marwhirn
Wilson, Robert W., Dungalston

GRETNA (CARLISLE).

Beattie, Wm. J., West Gillsyke
Birnie, Mrs, Redkirkmill
Brown, A., Broomhills
Coates, Jos., Beechwood
Davidson, Messrs, Aldermanseat
Davidson, Jas., Milligansbush Field
Davis, Wm. G., Milligansbush
Gibson, And., Hills
Graham, R. F., East Scales
Greenwood, R., Broomhills
Irving, Jas. F., Springfield
Little, Thomas, Whinnyrigg
Lockhart, Thomas, Baurch
M'Cleary, J. B., Staffer
Mackie, Geo. B., Floshend
Mackie, Adam, Aitchison's Bank
Martendale, J. G., West Scales
Miller, Messrs, Raeburnfoot

HALF-MORTON (CANONBIE R.S.O.)

Armstrong, J., Solway Bank
Armstrong, R., Cadgillside
Duff, A., Waughslce
Gallacher, James, Smallholms
Gibson, James, Southwoodhead
Glendinning, Mrs & John, Flowdens
Goodfellow, Geo., Oakwoodhill
Graham, John J., Timpanheck
Graham, R., Bogra
Graham, Robt., Chapel of Logan
Graham, Thomas, Wattaman
Harkness, J., Berclees
Irving, Douglas, Greenwrae
Irving, Jas., jun., Southwoodfoot
Irving, Jas., Stubbyknowe
Irving, Thomas, Bectonhall
Johnstone, John, High Stenries
Johnstone, John, Stoneylea
Johnstone, Norman, Logan Mains
Leitch, John, Parkhead
M'Cleary, J. B., Staffer
M'Cleary, J., Corriesmill
Miller & Telford, Dykeside
Phillips, John, Cadgillfoot
Scott, Messrs, Hillhead
Smith, J. P. & R., Campenholm
Smith, Mrs, Loganhouse
Williamson, Geo., Cadgillhead
Wilson, John, Auchengyle

HODDOM (Parish)
Post Town—ECCLEFECHAN

Beattie, G., Axletree Wells
Bryden, Thomas, Grahamshall
Byers, Mrs, Gimmenbie Mains
Davidson, Andrew, Luce
Davidson, T. & J. F., Meinfoot
Foley, P., Parkgate
Forrest, John, Supplebank
Forsyth, John, Mainholm
Girdwood, D., Williamwood
Grierson, R. J., Paulsland
Halliday, F. & J., Hoddomtown
Hardie, G. & J., Meinbank
Henderson, Adam, Scalewood
Irving, Wm., Grains
Irving, J. Y., New Orchard
Lightbody, T., Hallguards
Little, David, Rashie Rigg
M'Bride, R., Mainhill
Mackie, J. G., Relief
Morrin, David, Collinhirst
Morrin, D., Howdales
Nelson, Geo., Woodland
Retson, Jas., Shortrigg
Ritchie, And., Whins
Ritchie, Peter, Longdyke
Rogerson, M. B., Newpark
Shearer, A., Douglas Hall
Sloan, John, Yesket
Spence, John, Haregills
Wallace, Wm., Swaugh Park
Ward, Messrs, Cleughside
Williamson, A., Cowthat

HOLYWOOD (Parish)
Post Town—DUMFRIES

Aitken, Robt., Lower Stepford
Armstrong, Hugh, Newhouse
Austen, R., Fourmerkland
Bell, John, Cormaddie
Calder, David, Birkhall
Carmichael, J. W., Abbey
Carson, Jas., Burnside
Carson, R., Kilness
Carson, Robert, Upper Clouden
Dalziel, Robert, Rue
Dean, J. H., Little McWhanrick
Dick, Robt. H., Hardlaw Bank
Dinnell, J. W., Glengour
Douglas-Menzies, N. E., Newtonairds
Gibson, Alexander, Speddochill
Gibson, T., Barbaie
Gibson, Thos., Sunnyhill
Hastings, M. R., Rosehill
Howat & Clark, Berryland
Howat, A. & J., Townhead of Glengaber
Howat, Jasper, Nether Gribton
Howie, Messrs, Muirside
Johnstone, Walter, Kilncroft
Keswick, Mrs, Bellfield
M'Cutcheon, D., Townfoot of Glengaber
Maxwell, Mrs, Milliganton
Mundell, Messrs, Gulliehill
Plunkett, T. A., Lr. Portrack
Robertson, J., Over Broomrigg
Rogerson, Wm., Bearcroft
Sloan, Geo., Holm
Templeton, Alexander, Blackpark

HUTTON AND CORRIE (Parish)
Post Town—LOCKERBIE

Anderson, Adam, Corrie Mains
Black, Jas., Craighouse
Borthwick, J., Cowburn
Boyd, Mrs, Millriggs
Brown, J., Nether Boreland
Burnie, J., Heithat
Buxton, T., Corriehalls
Cameron, J. R. & T., Cumstone
Cochrane, Mrs, Watscales
Cockburn, M. J., Boreland
Common, James, Crossdykes
Common, Walter, Meikle Whitriggs
Elliot, T., Dryfehead
Gordon, Maj. S., Closs
Halliday, W., Winshields
Halliday, Walter, Whiteknowe
Halliday, W. & W., Wynholm
Halliday, Wm., Gillesbie Rigg
Harkness & Carlyle, Whitcastles
Irving, Wm., Little Whitriggs
Johnstone, Jas. D., Barnsdale
Lindsay, John, Carterton
Little, David & J. J., Whitehill
Mackie, G. M., Shaw
Maxwell, J., Nether Hutton
Oliver, R., Corriestand
Paterson, David, Paddockhole
Paterson, Jas., Corriehills
Pringle, G., Stobohill
Retson, J., Penlaw
Scott, Robert, Troutbeck
White, Messrs, Balstack

JOHNSTONE (Parish)
Post Town—LOCKERBIE

Bell, James, Mollin
Bell, Messrs, East Blackburn
Cowan, W., Cleuchbrae
Currie, Wm., Riggheads
Dougal, J., Stockholm
Drysdale, Messrs, South Greyrigg
Dunbar, Geo., Marslands
Dunlop, T. W., Brae
Ewart, Sam., Greigsland
Findlay, D., Panlands

Johnstone—continued.

Gibson, Messrs, Archwood
Halliday, D., Goodhope
Hogg, Geo., North Greyrigg
Hogg, J., Kirkbank
Hogg, James, Nether Minnygap
Jardine, Jas., Yett
Jardine, R., Heathfield
Johnstone, Wm., Beastockrigg
Johnstone, Mrs, Lochwood
Johnstone, C., Dykehead
Liddell, Messrs, Kerse
Lockhart, C., Cleughheads
Lockhart, Messrs, Greenbeck
M'Gregor, J. & J., Up. Minnygap
M'Kenzie, Peter, Corsua
Martin, Thos., Greystonerigg
Porteous, G. M., Johnstonecleugh
Purdie, John & David, Hartfield
Redpath, J., Springwells
Sinclair, A., junr., Hazelbank
Sloan, J. R., Bargainbush
Stitt, Robt., Barns
Taylor, A. C., Lochwoodmains
Thorburn, Daniel, Edwardsrigg
Turnbull, A. S., Williamson
Turnbull, Messrs, Annanbank
Wharrie, T., Skemrighead
Wilson, And. D., Woodend
Wilson, R., Lochbrow

KEIR (Parish)
Post Town—THORNHILL

Armstrong, Messrs, Kirkbride
Armstrong, R., Holmhead
Bell, Messrs, Fardingjames
Campbell, Messrs, Barr
Currie, A. W., Barndennoch
Davidson, W. S., Northfield
Fergusson, John, Hillend
Gladstone, Hugh S., Penfillan Mains
Haining, Wm., Waterside Mains
Halliday, W. J., Byreholm
Harvey, John, Nether Keir
M'Graw, D., Glenhead
M'Knight, J., Cleughhouse
Martin, D., Braco
Maxwell & Hawley, Porterstown
Morrison, W., Auchenage
Peden, G., jun., Hillhead
Peden, George, Barrhill
Templeton, J. W. & R. H., Glenlough
Wilson, David, Newmain
Wilson, Thomas, Newhall
Yo'ng, Mrs, Beuchan

KIRKCONNEL (Parish)
Post Town—SANQUHAR

Beattie, J. G., Crockroy
Broadfoot, Walter, Nether Cairn
Campbell, T. & W. G., Glenmucklook
Cron, J. A., Nether Farding
Cron, William, Guffockland
Currie, A. W., Nether Glenmucklock
Dalgleish, J. W., Upper Spango
Dalgleish, Robt., jun., Kirkland
Dalglish, R., Carcarse
Dickie, D. A., Tower
Dickie, David A., Blackgannoch
Dickie, R., Knockenjig
Drife, J., Knockenstob
Gourlay Farming Co., Gareland
Hamilton, T., M'Crierick's Cairn
Hogg, A., Orchard
Howat, J. M. M., Glenmucklock
M'Millan, Nigel, Glenwharrie
Montgomery, R., Upper Cairn
Murray, J., Corsebank
Raphael, R., Carcomains
Taylor, John, Laigh Cairn
Telfer, Wm., Carco
Weir, James (Reps. of), Bankhead
Williamson, Messrs, Glenmucklock Hall
Wyllie, John, jun., Whitehill

KIRKMAHOE (Parish)
Post Town—DUMFRIES

Aird, Matthew, Hightownhead
Beckett, W., Forest
Bell, Jas., Auchencairn
Blacklock, Chas. B., Auchengeath
Boyd, W. J., Newmains
Burton, Wm. M., Gladenholm
Cook, W., junr., Forresthead
Corrie, T., West Duncow
Davidson, H., Parkburn
Davidson, Jas., Burnside
Dobie, John (Reps. of), Pennyland
Douce, A. R., Auchenrath
Duncan, W. & A. B., Newlands
French, A. J. & A., jun., Gullyburn
Gass, Irving, Foregirth
Glover, John, Springvale
Halliday, R. B, Whitestands
Halliday, R., Boatrig
Harkness, John, Netherhall
Jamieson, Messrs, Shawend
M"Phail, Jas., Longbank
M'Phail, John, Kerricks
M'Phail, John, Low Townhead
M'Tavish, A., Glenmaid
Mitchell, James, Clonfeckle
Mundell. Messrs, Biggfoot
Murdoch, J., Riddingwood
Riddick, Jas., sen. & junr., Boghall
Riddick, William, Templandhill
Ross, George A., North Riddingwood
Shaw, J. B, Kirktonfield
Shaw, R., Brandyburn
Smith, Miss, Knowehead of Auchencairn
Smith, Geo., jun., Smithtown
Steel, John, Bankhead
Taylor, Miss, Kemmyshall
Wilson, A. & J., Broomdykes
Young, H., Braehead

KIRKMICHAEL (Parish)
Post Town—DUMFRIES

Barrowman, Adam, Townfoot
Black, John C., Bents
Byers, Geo., Stenmuir
Carruthers, D., Nether Garrel
Carruthers, J. J., Lochrighead
Currie, Jas., Townhead
Fergusson, Jas., Burrenrig
Galt, Hugh, Upper Mains
Gibson, Hugh, Wood
Hamilton, J. M'L., Craigshields
Hastings, Wm., Third
Hastings, H., Rossmains
Laurie, R., Lambholm
Little, George, Cumleys
Little, Thos., Easterparkgate
Lockhart, Wm., Pielmuir
Mackie, John, Dalfibble
MacMillan, Colin G., Cumrue
Mair, George, Meikleholm
M'Nay, J., Gillrig
Nairn, Robert, Hazliebrea
Paton, Jas., Holehouse
Waddell, M., Kirklands
Weir, J. & W. P., Overgarrel
White, Wm., Glenkiln
Wright, Messrs, Westerparkgate

KIRKPATRICK-FLEMING (Parish)
Post Town—ECCLEFECHAN

Anderson, John, Birkshawhead
Armstrong, Charles, Riggheads
Beattie, T. L., Wicketthorn
Bell, David, Grahamsill
Bell, Mrs, Broats
Brown, Adam. Bellstown
Burnett, A., Nouthill
Burnett, Jas., Cranberry
Carlyle, James I., Craigshaws
Connell, Messrs, Newton
Dalgleish, J., Bereleeshead
Davidson, George, Blackcleugh
Davidson, James, jun., Gair
Davidson, John, Hayfield
Davidson, Robt., Kirkpatrick
Donaldson, Thomas M., Sarkshields
Duff, Robert, Hotts
Dunlop, James, Newhope
Elliott, James, Hillhead
Garthwaite, Arch., Langshaw Muir
Gibson, James, Southwoodhead
Graham, Thomas, Wyseby Hill
Hall, Wm., Kennedy's Corner
Irving, G., Braehead
Irving, J. C., Shawrig
Irving, R., Sarkside
Johnston, David, Woodhousehill
Johnston, Robt., Nether Woodhouse
Johnstone, Jas. R., Under Woodhouse
Johnstone, Jas., Raeburnhead
Johnston, R., Woodhousehill
Lamont, Messrs, Howgillside
Lamont, R., Broathill
Little, W. & G., Flosh
Lockhart & Sons, Fauldingcleuch
MacKie, Charles, Redhouse
Mackie, Jas., Calvertsholm
Millar, A. B., Woodhouse
Mitchell, Jas., Nutberry
Miller, David, Branteth
Notman, Messrs, Dunskellyrig
Park, Sam, Burnfoothill
Rogerson, W. B., Williamsfield
Scott, Robert, Snab
Sloan, R., Wyseby Mains
Thomson, Jas. S., Highmoor
Tinning, Walter, Allerbeck

KIRKPATRICK-JUXTA (Parish)
Post Town—MOFFAT

Ballantyne, J. & J., Newfarm
Burgess, D. B., Dyke
Davidson, Geo., Barntimpin
Davidson, Messrs, Cauldholm
Halliday, Messrs, Broomlands
Jardine, James, Marchbank
Jardine, Wm., Cleughfoot
Johnstone, Robert, Mid Murthat
Kirkpatrick, F. & J., Loch-house
Lammie, Messrs, Chapel
Lang, Messrs, Upper Murthat
M'Morran, W., Easter Earshaig
Paterson, W. G. R., Buckrigg
Paterson, Mrs, Holms
Paterson, T. C., Whiteholm
Paterson, Thos. C., Kinnelhead
Quigley, Thos., Craigielandshill
Reid, Hugh F., Cogries
Renwick, Messrs, Stidriggs
Rogerson, David, Newbank
Scott, J., Milton
Smith, A. & W., Wester Earshaig
Smith, Alexander & Sons, Beattock
Struthers, John, Gardenholm
Thorburn, Daniel, Parks
Ward, Wm. P., Holehouse
Weir, Wm. P., Laweskowe
Wilson, J., Longbedholm

LANGHOLM (P.T.)

Aitchison, Mrs, Old Irvine
Carlyle, Thomas, Milnholm
Douglas, Mrs, Westwater
Fleming, R. J., Becks
Henderson, J., Murtholm
Hendrie, R. L., Cleughfoot
Holliday, Thos., Potholm

Irving, Simon, Langholm Mill
Paterson, James J., Terrona
Rutherford, Wm., Middleholm
Steele, Messrs, Broomholm Shiels
Telfer, J., Bloch

LOCHMABEN (P.T.)

Baxter, W., Corncockle
Baxter, Wm., Redhill
Beattie, John & Wm., Woodfoot
Beattie, Thos., Woodlandbank
Beattie, T. & A., Corsegreen
Beattie, T. & G., Bridgemuir
Beck, W., Laverockhall
Bell, D., Upper Dormont
Brown, W., Greenhillholm
Brown, W., & Sons, Burrance
Carmichael, Messrs, Lochbank
Cowan, Alexander, Maxwellbank
Daly, John, Midpark
Dobie, Messrs, Morningside
Gibson, A. T., Thornietwaite
Graham, Walter, Smallholmburn
Graham-Young, Iain, Broadchapel
Greig, John, Smallrigg
Grieve, A., Broom
Hastings, A. & W., Redhall
Hunter, Wm., Halleaths
Hyslop, Robt., Midhill
Hyslop, Mrs, Millrigg
Irving, Wm., Spedlings
Kerr, Wm., Todhillmuir
Lammie, J. & W., Castle Mains
Macdonald, Wm. B., Hartwood
M'Gregor, William, Bottom
M'Kerrow, James, Innerfield
M'Leish, H. D., Mossburn
Mollins, Messrs, Broomhill
Morton, Wm., Burnside
Mundell, Messrs, Greenhillhead
Nairn, J., Chapelcroft
Paterson, Alex., Hillbank
Pattie, Mrs, Smallholm
Pattie, Thomas, Muirfield
Pollock, David, Blackrig
Rae, D., Kinninghill
Rae, Messrs, Smallholm
Rankine, R. H., Riggheads
Richardson, Jas., Cockethill
Sloan, Mungo, Hunterhouse
Smith, A. & W., Gotterbie
Smith, Messrs, Priestdykes
Strong, Wm., Skedholm
Telfer, G. & David, Dykehead
Thomson, R., Bush
Thomson, R., Prestonhouse
Twesdie, Alexander, Castlehill
Wilson, Alexander, South Carthat
Wilson, Alex., jun., North Carthat
Wilson, John, Rockhallhead

MIDDLEBIE (Parish)
Post Town—ECCLEFECHAN

Anderson, J. K., Kirtleton
Armstrong, G., Gilmartin
Armstrong, W. J., Fulton
Bell, Miss, Torbeckhill
Blacklock, Jas., Scotsbridge
Broatch, H., Whitelees
Broatch, Wm. Jas., Purdomstone
Brown, And., Low Conhess
Carlyle, J., Minsca
Chalmers, James & F., Linnbridgeford
Clark, John, Dirrops
Common & Sons, Crossbankhead
Dalgliesh, David, Whitehill
Dalrymple, Messrs, Cauldwellknowe
Davidson, T., Ashyards
Davies, Geo., jun., Woodside
Duff, R., Cornhill
Duff, Robert, Hotts.
Ewart, Messrs, Stoneybeck
Fleming, John, Crowdieknowe
Gibson, Messrs, Donkins
Gibson, Miss, Nether Albie
Henderson, A. & W., Cleughbrae
Hogg, Wm., Allfornought
Howatson, J. & A., Potstown
Irving, R., Carruthers
Irving, Wm., Stockbridge
Jackson, A. O., Cushathill
Jackson, Misses, Crawston
Jackson, Mrs, Setthorns
Jardine, Wm., Ashyards Gate
Johnstone, Chris., Dunnabie
Kerr, R. D., Winterhope
Kirkwood, John, Dockenflat
Kirkwood, Robt., Pennersaughs
McCall, Wm., Moorhills
Mackie, J. & C., Greengatehouse
Mackie, Jas. G., Broadlea
M'Turk, Wm., Blackwoodridge
Martindale, I., Land
Moffat, Daniel, Albie
Nelson, R., Stockbridgehill
Paterson, John & John W., Kirtlehead
Paterson, Peter, South Craigs
Paterson, Wm., Newlands
Ritchie, Francis, Middlebietown
Ritchie, James, Darlawhills
Scott, James, Middlebiehill
Smith, E., Raggetsyke
Smith, Mrs, Meinside
Stodart, G. F. & J. F., Crosslands
Stodart, J. F., Linnibridgeford
Thomson, John, Ladywells
Underwood, Thomas, Dogslacks
Ward, Wm. W., Chapelhill
Waugh, Thomas, Between the Waters

MOFFAT (P.T.)

Alexander, J. W., Newton
Bell, J. M., Roundstonefoot
Bennett, Jas., Ericstane
Bruges, G. E., Middlegill
Cartner, J. & T., Alton
Church, J. S., Oakrig
Dalgleish, James, Sailfoot
Douglas, Messrs, Capplegill
Easson, John, Harthope
Elliott, R., Hammerlands
Elliot, Walter, Ashiebank
Forrest, J. & A., Rivox
Jackson, J., Woodfoot
Johnstone, Robert, Hunterheck
Lindsay, A. A., Raecleugh
Lindsay, Alex., Breckonside
Long, Ernest, Howslack
M'Creath, W. D., Granton
M'Jerrow, Jas. E., Archbank
Moffat, W. M., Craigbeck
Paterson, Wm., Polmoodie
Scott, Thomas, Crofthead
Smith, Peter, Blacklaw
Walker, Albert, Rogermoor
Ward, John, Woodhead
Ward, Wm. P., Meikleholmeside

MORTON (Parish)
Post Town—THORNHILL

Baird, John, Laught
Brown, Wm., Drumcork
Hendrie, G., Drum
Hyslop, William, East Morton
Mair, Robt. & Alec., Laught
Maxwell, Jas. H. & M'Kill, Hayfield,
Maxwell, W. M'M., Whitefaulds
Miller, James, Laught
Osborne, M. M., Morton Mains
Paton, J., East Morton
Prentice, W., Laughtmains
Rome, John M., Kirkbog
Russell, Wm. H., Langmire Mains
Shennan, Messrs, Waterside

MOUSWALD (RUTHWELL R.S.O.)

Bell, Mrs, Howthat
Brown, Andrew, Longdyke
Gass, M. R., Townhead
Lochhead, T., Beyond the Burn
M'Cartney, Jos., Panteth Hill
Martindale, E., Mouswald Banks
Martindale, Messrs, Townfoot
Muir, Sam, East Raffles
Muir, Wm., Cleughbrae
Paterson, Mrs, Broadgate
Plunkett, Messrs, Boghead
Reid, David G., Calfpark
Ritchie, Andrew, Byeloch
Shankland, H., Robbiewhat
Smith, A., Holmhead
Stewart, Hugh & Jas., Burnside
Thomson, J. & R. M., Horseholm
Thomson, Thos., Westmains
Tinning, Wm., Blountfield
Wallace, R., Ironhirst
Watson, Alex., Raffles
Watson, J., Rockhallmains
Young, J., Mouswald Grange

PENPONT (THORNHILL).

Baird, M., Floors
Barbour, W. S., Polskeoch
Campbell, Messrs, Croftjane
Campbell, Messrs, Druidhill, Merkland
Dalglish, Robt., jun., Glenwhargen
Dalglish & Menzies, Chanlockfoot
Dalziel, John H., Druidhillknowe
Fingland, James, Boggs
Harkness, Messrs, Woodhead
Hogg, Wm. (reps. of), Clonhie
Kirkpatrick & Sons, Ltd., Stepends
Kirkpatrick, Jos., Auchenbainze
Laidlaw, J. & J. (reps. of), Glengar
Lewis, J. P., Breckonside
Lothian, Geo. C., Auchengassel
Macaulay, F. & J., Holm
M'Lean, John, Grennan
Maxwell, J. H. & M'Kill, Polgowan
Milligan, J. F. & A. Mac., Glenmanna
Murdoch, J., Auchenknight
Struthers, Robt. (Reps. of), Arkland

RUTHWELL (DUMFRIESSHIRE)

Bell, D., North Bowerhouses
Bell, Mrs & J., Howthat
Broatch, James, Summerfield
Broatch, Messrs, Cocklicks
Broatch, Messrs, Thwaite
Broatch, Wm., Horseclose
Coulthard, Messrs, Bellridding
Coulthard, Wm., Greenfield
Dickson, James, Mid Upper Priestside
Goldie, D. T., Longbridgemuir
Graham, D. & T., Newfield
Graham, David & Geo. R., Kirkstyle
Hill, John, South Bowerhouses
Hill, Messrs, Slethat
Hill, W., sen. & junr., Powhillon
Hogg, Jas. C., Kirkbeck
Irving, Chas., East Bowerhouses
Kirkpatrick, Wm., Upper Priestside
M'Kune, Jas. & Thos., Ladyhall
M'Kune, J., Merkland
M'Leish, Messrs, Clarencefield
Rodger, J. & H. D., Comlongon Mains
Rogerson, Andrew D., Stank
Scott, G. B., Stanhope
Scott, J. C., Aiket
Shuttleworth, James, Twathats
Tinning, J., Denbie Yett
Yates, A., Upper Locharwoods

ST MUNGO (Parish)
Post Town—LOCKERBIE

Borthwick, John, Kirkbank
Donaldson, Wm. & D., Kilnpotlees
Gibson, Wm., Whitecairn
Graham, R., jun., Blackford
Hamilton, R., Milkvale
Jackson, Jas., junr., Highlaw
Johnstone, J., Mellantae
Johnstone, Wm., Middleshaw
Peden, Mrs, Langhill
Scott, J. W., Broom
Shanks, Jas., Nutholm
Smith, J, Mallcastle
Smith, Wm., Brocklerigg
Spence, Mrs, Cowdens
Stobert, Wm., Banksideyett
Woodburn, John, Castlemilktown

SANQUHAR (P.T.)

Barbour, J. M., Ryehill
Caldwell, Allan, Auchentaggart
Dalglish, R., Carcarse
Elliot, W. J., Clenries
Findlay, W., Eliock Grange
Gray, W., Heukland
Haddow, J., Brandleys
Hamilton, Messrs, Craigdarroch
Kennedy, G., jun., Ulzieside
Kirkpatrick, A., Glengape Barr
Latta, Messrs, Auchengruith
Lees, Adam, Greenhead
Lethardy, J. Y., Conrick
Lockhart, M. & W., Nether Glengenny
Lockhart, Thos., Auchensow
M'Queen, John, Crawick Mill
Marchbank, W., Mennock Mill
Maxwell, M., Knockonny
Milligan, Messrs, Euchanhead
Symington, T., Connelbush
Thomson, W. A., Dalpeddar
Walker, D. G., Drumbuie
Wallace, Mrs, Goosehill
Wight, Thos., Hawkcleuchside
Williamson, W. B., Lochside
Wilson, Hugh, Southmains

TINWALD (Parish)
Post Town—Dumfries

Bussell, R. E., Dalruscan
Cowan, Joseph, East Lanegate
Dalziel, Alex., Holehouse
Dickie, Messrs, South Cowshaw
Fulton, A., Newmains
Glen, John, Shieldhill
Henderson, David, Barr
Henderson, Samuel, Damhead
Hiddleston, Thomas, Hazelrig
Jamieson & Birse, Trailflat
Johnstone, A., Hightown of Auchnane
Kerr, Wm., West Lanegate
Little, Geo., Tinwaldparks
Lockhart, Mrs, Carses of Æ
Marshall, Thos. Barshill
Nairn, Messrs, Slacks
Paterson, Robert, Hartbush
Peacock, Sam, Bruntshiels
Robson, J., Belzies
Rogerson, D. L., Amisfield Townfoot
Sloan, Messrs, Hunterhouse
Smith, Mrs, Fulton
Smith, V., Johnfield
Strawhorn, R., Annefield
Telfer, J., Fernycleuch
Templeton, D., North Cowshaw
Thomson, W., Cotland
Wilson, Allan, Tinwaldshaws
Wyllie, Jas. & Hugh, Bankhead
Young, Jas., Skipmyre

TORTHORWALD (Parish)
Post Town—DUMFRIES

Aird, Messrs, Hemplands
Callander, Wm., Townhead
Cranston, Messrs, Greenbog
Fulton, Archibald, Newmains
Fulton, James, Castleyards
Graham, Wm., Barluith
Greig, Wm., Drummuir
Hall, Alexander, Drumbreg
Hamilton, W., Longrigg
Hutchison, Wm., Locharside
Irvine & Boyd, Ryemuir
Kerr, Mrs, Bellridding
M'Clanachan, G., Gairloch
Muir, D., Auld Mills
Mundell, A. T., Braehead
Nisbet, John, West Roucan
Stewart, H. & J., Rigghead
Wilson, Alex., jun., Linns
Young, Messrs, Redhills
Young, Richard, Drummuir Grain

TUNDERGARTH (Parish)
Post Town—LOCKERBIE

Anderson, George, Scalehill
Armstrong, J. & R., Castlehill
Beattie, J., Burnhead
Common, James, Crossdyke
Dalgleish, A., Southburn
Halliday, W. & W., Pearsbyhall
Halliday, Walter, Linnhall
Holliday, John, Newhall
Howatson, D., Hallmeadow
Hyslop & Johnstone, Shaw
Irving, E. B., Grange
Jeffrey, Geo., Whitestonehill
Jeffrey, W. (trustees of), Wyliehole
Johnstone, R., Crawthat
Little, James, Caplefoot
M'Killop, Mrs, Gibsons
Nichol, Robert, Craighousesteads
Nicholson, Mrs, Banks
Richardson, Messrs, Courstein
Rutherford, George, Scroggs
Spence, Geo. J., Mosshead
Wilson, Jas., Tundergarth Mains
Wright, James, Northburn

TYNRON (Parish)
Post Town—THORNHILL

Anderson, R., Markmony
Boswell, John P., Bennan
Brown, Alexander, Clonrae
Campbell, Messrs, Low Lann
French, David, Kilmark
Gaskell, W. R., Auchenbrack
Gibb, Robt., Appin
Glencorse, A. B., Killiewarren
Glencorse, John, Strathmilligan
Gourlay Farming Co., Milnton Braes
Haining, Messrs, Laight
Harvey, J., Maqueston
Henry, Walter, Auchengibbert
M'Kie, C., Dalmakerran
Maxwell, W. K., Kirkconnel
Munsie, James, Camling
Wallace, Quintin, Shinnelhead
Wilson, John & D., Auchenhessnane

WAMPHRAY (Dumfriesshire)

Aird, Miss, Gateside
Anderson, A. & J., Hazelbank
Brown, J. & T., Stenrieshill
Carlyle, John, Pumplaburn
Carlyle, J. & W., Kirkhill
Clarkson, R. & A. W., Fingland
Cockburn, Robt. & John, Kilbrook
Grierson, Messrs, Leithenhall
Hogarth, John, Saughtrees
Hogg, R., Wamphray Gate
Jackson, John & J. M., Girthhead
M'Cormick, J., Laverhay
McCormick, James, Milne
Mackie, G. M., Cacrabank
Moffat, W. M., Garrogill
Pole & Co., Poldean
Sloan, And., Broomhills
Wyllie, R. A., Langside

WESTERKIRK (Parish)
Post Town—LANGHOLM

Beattie, Jas., Westerkirk Mains
Douglas, Mrs, Westwater
Douglas, R., Effgill
Douglas, Messrs, Megdale
Elliot, Thomas, Midknock
Graham, David & Robt., Carlesgill
Hyslop, Simon & Alex., Lyneholm
Hyslop, T., Billholm
Little, James, Burnfoot
Matthews, F. B., Rigg
Moffat, John, Glendinning
Paterson, Jas. J., Hopsrig
Scott, Messrs, Enzieholm

FIFESHIRE COUNTY RESIDENTS

For Postal addresses the name of the County should be given.

ABDIE (Parish)

P. T.—NEWBURGH, FIFE

Allison, Rev. A., The Manse, Abdie
Clark, David, teacher, Grange of Lindores
Laidlay, J. C., Lindores House
Simpson, Capt. Wm., Den of Lindores
Stewart, Rev. Don. A., Craigmill
Wilson, Miss. Inchrye House

ABERDOUR (FIFE)

(See also Parish of Dalgety).

Anderson, Mrs, Blythswood House
Banks, Miss, Woodlea
Bowman, Mrs, 2 Manse place
Brown, Geo., Braefoot
Buckle, A. A., Clachaig
Burley, Mrs, Craiglea, Shore
Calley, Mrs, Elmgrove
Campbell, A., The Elms
Campbell, Alex., Seacliffe Shore
Clarke, R. R., Whitehall, Shore road
Cochrane, Miss, Bukom, Easter Aberdour
Collyer, Miss, High st.
Craig, Misses, Craigrowan
Cunningham, Miss, Aberdour House
de Wilton, Mrs, The Cottage
Dickie, F. B., Prospect Bank, Shore rd.
Drysdale, J., Homepark
Edward, J., Rockcliffe, Shore road
Ferguson, And. C., Corriemar, Shore
Findlay, Miss, The Anchorage
Gillon, Miss, Craiglynn Villa
Harris, Sqd.-Comd., Craigneuk, Shore
Johnstone, Rev. Robert, The Manse
Kinna, Chas. V., Armadale, Shore
Kirkham, Jas., Strath Villa, Park la.
Lean, Miss, Rosebank
Leask, John H., Cuttlehill, Shore rd.
Leslie, Mrs, Park lane
Lesueur, Mrs, Craighall, Shore
Macdonnell, Mrs, 1 Seabeach House
M'Laren, Don., Oatridge House
M'Laughlan, Misses, Shore road
M'Lauchlan, Mrs, Easter Aberdour
M'Queen, D., Morayfield, Park lane
Menmuir, Miss, 14 Manse st.
Millar, John, teacher, Aberdour
Milne, Miss, teacher, Donibristle
Moir, Miss, Homepark
Ness, R. C. M., Ardveich House
Nicholson, Rev. T. B., 2 Home park
Patullo, Miss, Waratah, Home park
Peebles, Miss, Ivy Bank, Shore road
Pringle, R. & J., Seabank House
Ryman, Comd. Chas., Janefield, Seaside place
Stevenson, Ian, Dalvaich, Home Park
Stewart, Miss, Dunedin
Taylor, Rev. G. W., Seaside House
Tough, Capt. A., The Glebe, Easter Aberdour
Wallace, A., Whitehill House
Ward, H. M., Home Park
Williamson, J. H., The Murrell

ANSTRUTHER (P.T.)

Cook, David, Bank House
Cunningham, T., Anchor Lodge
Erskine, Mrs, Grangemuir
Fleming, Wm., Rennyhill, Kilrenny
Gray, John G., Pittenweem road
Laverock, Thomas, Crail road
Masterton, John C., Pittenweem road
Maxwell, Chas. H., Blair Lodge
Mitchell, David, Glendower
Pryde, Rev. J. M., The Manse, Kilrenny
Tulloch, David, Crail road
Watson, Mrs, Adelaide House
Wilson, Dr John J., Elm Lodge

AUCHTERDERRAN (Parish)
Post Towns—LOCHGELLY and CARDENDEN

(See also Ballingry.)

Aitken, Rev. D. M., 25 Church street, Lochgelly
Brackenridge, Dr. W., Broompark, Cardenden
Black, Walter, 23 Station rd., Lochgelly
Calder, H. S., Craigderran, Auchterderran
Cargill, F. M., banker, 67 Bank st., Lochgelly
Corcoran, Rev. Thos., Seventeenth st., Bowhill
Crombie, W. B., 6 Hugh st., Lochgelly
Cuthbert, Dr A., Denend House, Cardenden
Cuthbert, W. D., teacher, Auchterderran
Dickson, Dr D. E., Hillcrest, Lochgelly
Douglas, Rev. D. M., The Manse
Erskine, G., Oak Villas, Lochgelly
Foote, Dr W., 29 Station rd., Lochgelly
Forrester, Robt., 76 Bank st., Lochgelly
Graham, Jas., 74 Bank st., Lochgelly
Greig, Dr R., Orr Bank, Bowhill
Hart, Rev. D., 54 Station rd., Lochgelly
Henderson, P., Stronza, Lochgelly
Jameson, W. D., Orr Bank Cottage
Jones, Rev. C., 31 Station rd., Lochgelly
Low, David, 53 Station rd., Lochgelly
M'Culloch, Hugh, Denend, Cardenden
M'Keand, Wm., Cardenden
Mackay, Rev. J. A. S., Manse, Station road, Cardenden
Nicol, G. O., 82 Bank st., Lochgelly
Nisbet, And., 7 Hamilton st., Lochgelly
Philp, R. W., Station rd., Lochgelly
Ramsay, R. B., Dunroy, Cardenden
Robertson, Wm., 7 Station road, Lochgelly
Sanderson, And. B., Sunnybrae, Bowhill
Simpson, David, teacher, 38 Gardiner street, Lochgelly
Somerville, Dr H., 72 Bank st., Lochgelly
Stephen, Dr A., Craiglea, Lochgelly
Stevens, John, headmaster, Balderran House
Summers, Chas., 70 Bank st., Lochgelly
Syme, Jas., teacher, 2 Hamilton st., Lochgelly
Taylor, Mrs, teacher, Station road
Timmons, Thos., 11 Station rd., Lochgelly
Tucker, Geo., schoolmaster, Cardenden
Walker, N., Station road, Lochgelly
Wallace, Dr., 19 Station road, Lochgelly
Waters, D. S., 40 Station rd., Lochgelly
Westwater, Alex., 48 Station road, Lochgelly
Wilson, And., 163 Main st., Lochgelly

AUCHTERMUCHTY (P.T.)

Bell, Miss, South Manse, Crosshills
Cunningham, Mrs, Southfields
Ferlie, Thos., Anchorage
Gilmour, Rev. John, The Manse
Gold, W. R., Bank House
Kerr, A., Bank House, Cross
Swan, W., Newhill

AUCHTERTOOL

(See under Kirkcaldy.)

BALLINGRY (Parish)
Post Town—LOCHGELLY

(See also Auchterderran.)

Allso, Rev. S. E., St Finnian's House, Lumphinnans
Bracelin, Rev. J., 74 Lumphinnans rd., Lochgelly
Bright, Mrs, Navitie House
Clark, Alex., Lochore
Constable, Maj. Wm. B., Benarty Ho.
Harrison, John, schoolmaster, 17 Main street, Lochgelly
Inglis, Chris., Viewfield, Lumphinnans
Mackie, Geo., teacher, Ballingry
M'Garvey, Rev. Thos., St Kenneths, North Glencraig
Morrison, Colin, teacher, Lumphinnans
Sinclair, Dr F. M'E., Easter Crosshill
Sivewright, Rev. J. S., The Manse
Todd, Dr W. J. N., Lochcraig
Watson, Rev. Harry, Manse, Lochcraig

BALMERINO (Parish)

P. T.—NEWPORT, FIFE

Anstruther-Duncan, Mrs, of Naughton
Constable, Rev. R. P., Manse
Rodger, David A., Gauldry
Scrymgeour-Wedderburn, H. J., Birkhill House

BEATH

(See Cowdenbeath.)

BUCKHAVEN

(See under Wemyss Parish.)

BURNTISLAND (P.T.)

Ayre, W., 2 Gladstone terrace
Bell, Miss, 14 Craigkennochie terrace
Bisset, Jas., 15 Craigkennochie ter.
Blyth, J., Bessville, Aberdour road
Brown, Robt., 1 Victoria terrace
Brown, W., Rossend avenue
Browne, W. L., 5 Greenmount avenue

Burntisland—continued.

Cairns, J., 9 Craigkennochie terrace
Campbell, Mrs, Greenmount road
Connel, Jas. W., Kirkbank road
Connel, Miss, Cromwell House
Connel, W. C. H., Craigholm House
Crow, Mrs, Kirkbank road
Cunningham, John, 7 Heriot gardens
Dabb, Rev. J. H. M., Cromwell road
Dalglish, R., Seabank, Starley burn
Donaldson, G. W., 5 Craigkennochie terrace
Dunn, P. G., 1 Craigholm crescent
Forbes, J. F. M., 18 Craigholm cres.
Gilmour, A. S., Greenmount road
Gilmour, Mrs A., Pine Bank, Heriot gardens
Graham, J., 3 Gladstone terrace
Hullard, A., 2 Craigholm terrace
Hunter, R., Starleybank
Hutton, R., 1 Craigkennochie terrace
Jackson, A., James Park
Laurie, Miss, Starleyhall
Leith, Provost, Cromwell road
Lesslie, Mrs, 1 Gladstone terrace
Logie, Dr. Cromwell road
M'Arthur, Mrs, Kirkbank road
M'Cracken, Dr, Cromwell road
Mackenzie, R. H., The Binn
Nicolson, John, 12 Craigkinnochie ter.
Nimmo, Thos., Little Dene, Kirkbank road
Pearson, Geo., 3 Craigholm crescent
Potter, Mrs, Hamlet, Kirkbank road
Reid, Thos. M'K., Binngarth, Kirkbank road
Scott-Murray, Rev. A., 19 Craigholm crescent
Shepherd, Mrs, Nether Grange
Simpson, G., 7 Craigkennochie ter.
Simpson, J., Bentfield
Simpson, Mrs, Broomhill House
Sims, W. Edgar, Colinswell
Smith, A. E., Greenmount road 9
Smith, Dr R. W., 17 Craigkinnochie terrace
Snow, Rev. W. S., The Parsonage, Cromwell road
Tait, A. G., 19 Craiginnochie terrace
Wilson, J., 15 Craigholm crescent
Wilson, T., Links View
Wilson, T., 2 Victoria terrace
Wood, D., Standhurst, Heriot gardens

CAMERON

(See under St Andrews.)

CARDENDEN

(See under Auchterderran).

CARNBEE (Parish)

(See under Pittenweem.)

CARNOCK

(See under Dunfermline.)

CELLARDYKE

(See under Anstruther.)

CERES (P.T.—CUPAR-FIFE)

Anderson, Misses, Croftdyke
Black, M. G., Edenwood House
Black, Major, Teasses House
Brown, John S., Redriggs, Bridgend
Cameron, Dr M., Hillside Ho., Bridgend
Dryburgh, Mrs, Bridgend House
Ferguson, Miss, teacher, Craigrothie
Julian, W., teacher, Ceres
Laing, A. M., Woodbrune
Lees, Mrs, Wellwood House
Leitch, R., Viewfield
M'Gregor, D., St Helens
Monks, Mrs, Mansefield
Morrison, J., Rosewells House
Prain, J., Baltilly House
Simpson, Rev. I., Manse
Troup, Wm., Catherine Bank

CHARLESTOWN

(See under Dunfermline.)

COLINSBURGH

(See under Kilconquhar.)

COLLESSIE (Parish)

P. T.—COLLESSIE, FIFE

Including Ladybank and Monimail.

Affleck, Rev. D., Manse, Church st., Ladybank
Arnot, Miss, teacher, Little Fernie
Balfour, Wm. K., Fernie Castle
Barclay, D., Schoolmaster, Letham
Cairns, John, Church st., Ladybank
Couston, W. J., teacher, Trafalgar
Cranna, C. J., Church st., Ladybank
Crichton, George, Walmer House, Church street, Ladybank
Cunningham, Robt., Giffordtown
Forcet, Miss, teacher, Church street, Ladybank
Gilchrist, Wm., Eden Cottage, Ladybank
Hutchison, Alex. O., Rossie House
Hutchison, John K., Kinloch House
Hutchison, Lieut.-Col., Cunnoquhie House
Johnston, P., Commercial road, Ladybank
MacDonald, W. J., Balyarrow, Letham
MacKenzie, Geo. S., banker, Commercial road
M'Quitty, Rev. J. M., Manse, Monimail
Melville, Rt. Hon. Earl of Leven and Melville, Melville House, Monimail
Morris, Dr J. A., Church st., Ladybank
Mudie, Dr R. F., Kinloch st., Ladybank
Murphy, Michael, Giffordtown
Nairn, D. L. S., Barham, Monimail
Nair, Maj. Sir Robert, of Rankeilour
Nairn, Lady, of Rankeilour
Patrick, Misses, Devonvale, Church street, Ladybank
Rae-Arnot, G., of Lochieheads
Reid, A. D., Church st., Ladybank
Sloss, Wm., Lorne st., Ladybank
Stephens, Wm. J., headmaster, Commercial road
Storrar, Geo., Commercial road, Ladybank
Taylor, Rev. John, The Manse
Walker, H. G., Over Rankeilour Ho.
Walker, Miss, Pitlair House
White, D. B., teacher, Church street, Ladybank
Wilson, Jas., Wellwood House, Ladybank
Wood, J., Leslie Cottage, Melville rd., Ladybank

COWDENBEATH (FIFE)

Arkieson, J. E., Beath Villa, Fulford road
Beveridge, Ed., 1 Perth road
Beveridge, Wm., 128 Stenhouse st.
Breen, Jas., 7 Perth road
Brown, P., Foulford road
Burnet, Rev. Geo. B., Manse, 148 Broad street
Catto, Robt. W., 124 Stenhouse st.
Dow, Rev. A. C., Manse, Bath street, Kelty
Finlay, Thos., Ben Vrackie, Foulford road
Forrest, Andrew B., Wynnie Knowe
Gallagher, Rev. A. R., 76 Stenhouse street
Girdwood, Jas., 7A Perth road
Hardie, D. F., 156 Stenhouse st.
Hutchison, Rev. A., 10 Stuart place
Hutchison, Geo., Belmont, Foulford road
Keay, Dr A. C., Ross Keen, Kelty
Lindsay, W. S., Broomhill, Foulford road
Lynch, Rev. J., Cocklaw st.
M'Ewan, N., banker, High st.
M'William, Rev. G. P., Manse, Beath
Masterton, Jas. A., Hill st.
Mather, Andrew, 125 Broad st.
Mill, Andrew, teacher, Lassodie
Moir, Dr Alex. R., Craigdhu, Kelty
Paterson, Jas., 36 Foulford road
Paterson, Miss, 5 Perth road
Peach, Wm., 13 Perth road
Pert, Chas., schoolmaster, Homebank, Station road
Porter, Rev. R. H., Manse, Natal pl.
Potter, Rev. R. D., Manse, 47 Foulford road
Primmer, Dr J. B., 74 Perth road
Ramage, Capt. W., Lassodie
Reid, Wm., Foulford House
Richardson, W. B., 1 Foulford st.
Rodger, Jas., Main st., Lochgelly
Sanjana, Dr D. F., Lawrence st., Kelty
Scott, Jas. J., Foulford road
Selkirk, Mrs, 3 Bridge st.
Sharp, John, Foulford road
Shields, Alex., 3 Perth road
Smith, W. G., Greenbank Ho., Lassodie
Stein, James, 9 Perth road
Stirling, Dr G. M., Roxburghe, Foulford road
Streets, E. H., 9 Perth road
Sweet, Geo. M., banker, High st.
Taylor, Robt., factor, 7c Perth road
Terris, J. A., Hill House
Watters, Arch., Hill road
Young, Dr E. B., 80 Perth road

CRAIL (FIFESHIRE)

Berwick, Mrs, 3 Osborne terrace
Cairns, Mrs, Ashburn House
Dow, Dr D. R., Marketgate
Logan, Robt. F., of Kirkmay
M'Ewen, John R., Westbrae
Middleton, Mrs, Wormiston House
Milne, Rev. Wm. M., Manse, Marketgate
Reid, Alex., Balconnie road
Robertson, Dr., 32 Marketgate
Rutherford, Jas., 2 Osborne terrace
Smith, Miss, 1 Osborne terrace
Smith, Miss, 4 Osborne terrace

CREICH (Parish)

Post Town—CUPAR-FIFE

Cant, Rev. A., The Manse
Hood, J., teacher, Craigs
Rollo, Wm., Brunton
Wemyss, Ed. H., Carphin House

CULROSS (Parish)

Post Town—DUNFERMLINE

Cunninghame, J. A. E., Balgownie
Dewar, J., The Lindens, Low Valleyfield
Fahy, Rev. M. J., High Valleyfield
Ferguson, Rev. J. A., Dunimarle Castle
Fleming, Mrs, The Park
Gillespie, D. R., Comrie Castle
Gow, Rev. J. M., The Manse
MacDonald, Alex. H., headmaster, West Green
M'Neill, K. H., Innesforth, Low Valleyfield
Meikle, Lt.-Col. J. H., Brankston Grange
Morrison, T., teacher, Blairhall
Stewart, Rev. J. Y., Low Causeway
Walker, Mrs, Low Causeway
Wightman, Henry, West Grange

CULTS (Parish)

Post Town—CUPAR-FIFE

Cochrane, Lady, of Cults
Goudie, Rev. John, Manse
Henderson, W. B., Pitlessie House
Laird, Rev. D., Manse, Springfield
Lawton, R., teacher, Pitlessie
Smith, Mrs, Priestfield House

CUPAR-FIFE (P.T.)

(See also under Creich, Cults, Dairsie, Flisk, Kemback, Kilmany, and Logie.)
Adam, Miss, Gowan Park
Armour-Hannay, Mrs, Dalgairn Ho.
Ballingall, Robt. Laurelbank, James place
Bishop, J., Elmwood
Boyd, Dr Wm., District Mental Hospital
Bruce, G., Castlefield Tower
Carmichael, Jas., Rosebank
Clark, Misses, Rostellan, James' place
Davidson, Robert J., Lyndhurst, West Park road
Davidson, Thomas W., Bonard House
Duncan, Rev. John, Moonzie
Dunning, R. C., Bellbrae
Elder, David, Glenord, East road
Ferguson, J. Y., Foxton House
Fernie, Jas. B., Berwyn, James' pl.
Gordon, J. Tennant, Sandilands
Gorrie, Marshall, Westfield avenue
Grosset, A. E., Eden Park
Honeyman, Wm., Craigmore, Barony
Hood, John, Castlefield House
Hutton, Miss, Castlefield Cottage
Innes, Fred G., Tarvit Park
Innes, Wm. G., Mount Cobra
Innes, Mrs, Rosemount
Kinsman, A., Redholm, Westfield road
Kydd, David, Hilton House
Lamond, Alexander, Southfield
Logan, And., Holmesdale, Sandilands
Low, Sir W. J. M., Kilmaron Castle
Lumsden, G. J., Tarvit House
MacDonald, A. H., Westlands
Maitland-Heriot, F. D., Blalowan
Martin, W F., teacher, Springfield
Mitchell, J. M., Ferrymuir
Moon, Miss, Edenfield House
Newman, Mrs, Bedhurst, Westfield rd.
Osborne, Miss, Belmore House
Patrick, C. L., 1 Barony place
Purves, Alex., Eastbank House
Ramsay, Mrs M., Hope Park House
Robertson, Misses, Marionfield House
Robertson, R., Ardhu, Westfield road
Robertson, R. N., Tarvit Mill House
Rollo, D. M., Brackland House
Scott, Jas. A., St Margaret's
Scott, Mrs, Kinloss House
Sharp, Mrs, Hill of Tarvit
Simpson, W. H., Crawley, Springfield
Smith, H. J., West Park House, Westfield avenue
Stewart, Miss, teacher, Moonzie
Stewart Rev. J., The Rectory
Struth, D., Tarvit Bank
Thomson, R. D., Gowan Park
Walker, Peter, Kingask House
Walton, A. E., Westerlea
Watt, J., Gowan Park
Watt, Misses, Kildene, Westfield road
Watt, W., Middlefield
Westwood, Mrs, Linley Ho., Eden pl.
Wilson, H. M., 134 Bonnygate

DAIRSIE (FIFESHIRE)

Anderson, J. L., Pittormie House
Brown, H. C., Woodend
Bush, Chas. F., Newmill
Lindsay, Lt.-Col. M. E., Wester Craigfoodie
Nicol, Misses, Dairsie
Peat, John, Lydox House
Short, Alex. G., St Leonard's
Webster, Rev. David G., The Manse

DALGETY (Parish)

P. T.—CROSSGATES, FIFE

Gillespie, W. R., Seafield House, St Davids
Henderson, T. W. M. (Trs. of), Fordell House
Hewitt, Hon. Wm. J., St Colme House
Irvine, H., teacher, Mossgreen, Crossgates
Mackie, Miss, teacher, Hillend
Martin, Henry S., St David's
Milne, Dr Jas. Ruthville, Crossgates
Morton, James, Anson Hill, Crossgates
Moray, Dowager Countess of, Donibristle House
Moubray, Major Wm. H. H. C., Cockairnie House, Dalgety
Rose, Rev. Don. S., The Manse

DUNBOG

(See under Newburgh.)

DUNFERMLINE (P.T.)

Including Limekilns.

(See also Dalgety, also Saline Parishes.)

Adams, Dr Wm., Dunsloy Villas, New Row
Adamson, J. R., 88 Rose st.
Addison, Jas., 6 Headwell road
Addison, Thos., 14 Comely Park place
Aitken, Misses, 11 Transy grove
Alexander, Mrs, Balmule House
Allan, A., 91 High st. Phone 74
Allan, A. B., 9 Pitcairn st.
Allister, C. D., 7 Park place
Anderson, J., Merlewood, Woodmill road
Anderson, Jas., Millhill st.
Angus, Alex. G., teacher, Halbeath
Badenoch, R. E., 14 Park terrace
Bald, G., Eastbank, Halbeath road
Baxter, J., 1 Transy grove
Bennett, Misses, Broomfield drive
Best, Chas., Crossford
Black, William, Fodbank House
Black, Mrs, Venturefair avenue
Blair, D. D., 7 Transy place
Blair, Thos., Headwell road
Blair, W. G., Park place
Bonnar, Mrs, Garvack Hill
Bosshardt, W. O., Grieve st.
Brackenridge, Rev. J. C., Manse, Viewfield
Brown, A. K., 84 Palmuir st.
Brown, Rev. D., 14 Transy place
Brown, Miss, J., 37 Cameron st.
Brown, W., Braeside Cottage, Charlestown
Brown, Wm., 2 Cemetery rd. Phone No. 214
Bruce, Lt.-Col. The Hon. D., Charlestown
Buncle, T. A., 18 Viewfield terrace
Burns, M. M., 68 James st. Phone No. 587
Burt, Miss, 6 Comely Park
Cairncross, Dr Jas., Viewfield terrace
Chisholm, J. A., 10 Saint Lawrence st.
Clark, Andrew, 110 Pilmuir st.
Clark, R., schoolhouse, Hill of Beath
Clarkson, Robt., The Elms, Limekilns
Cochrane, Joseph, Venturefair avenue
Coll, Robt., South Dewar st.
Connel, D., Park avenue
Crichton, Geo., Venturefair avenue
Cunningham, Mrs, Hillcrest, Carnock road
Cunningham, O., Elgin Cott., Carnock road
Cunningham, W. G., Halbeath Ho.
Cutt, Mrs, teacher, Steeland station
Davidson, J., 112 Pilmuir st.
Davies, Rev. J. L., U.F. Church Manse, Carnock
Davison, Wm., 94 Pilmuir st.
Dick, Jas., 9 Comely Park place
Douglas, C. R., Lundin rd., Crossford
Douglas, Dr A., 7 Comely Park place
Dow, Miss, 10 Abbey Park place
Dryburgh, Rev. Geo., Abbey Manse
Dunlop, R., Dunmore, 78 Halbeath rd.
Elder, A., Pitbauchlie House
Elgin and Kincardine, Earl of, Broomhall House
Fairgrieve, Alex., 11 Aberdour road
Fergusson, A., Grange road
Fisher, Miss, St Fillans, Venturefair avenue
Fleming, Dr J. F., 3 Comely Park pl.
Fletcher, John, Viewforth, 119 Rose street. Phone No. 441
Forbes, Rev. Wm., Manse, Cairneyhill
Forrester, R. E., Garvock Hill
Fraser, J., 24 Woodmill road
Goodall, David, 3 Transy place. Phone No. 555
Gow, D., 92 Pilmuir st.
Gray, Rev. David, Manse, Townhill
Greenway, Lady, The Hollies, Limekilns
Greig, Eric, Westerclune, Carnock
Guthrie, H. D., 39 Castleblair Park
Halkett, Misses, Pitfirrane House
Hardie, J. G., 9 Aberdour road
Hardy, Comdr. Eric, Foundry House, Charlestown
Harrower, T., 123 Rose st.
Heggie, Wm., Priorybank, Milesmark
Henderson, John, Venturefair avenue
Hill, Mrs, Garvock Hill
Hirst, C., 11 Transy place
Hoggan, Jas., 45 East Port. Phone No. 268
Hunt, Co. Jas. (trs. of), Logie House, Logie
Hunter, Miss, Venturefair avenue
Hutchison, Rev. W. A., Abbey Park pl.
Hutchison, Robert, 47 Cameron st.
Hutchison, W. B., 28 Albany street. Phone No. 468
Inglis, Chas. S., Venturefair avenue
Inglis, Peter M., 137 Grieve st.
Inglis, R., Venturefair avenue
Irvine, R., 99 Victoria terrace

Dunfermline—continued.

Jordan, Thos. V., 45 Pittencrieff st.
Kean, John, Elm House, Limekilns
Kenny, Miss, Woodside, Limekilns
Kerr, Wm. F., "Glenelg," Garvock Hill. Phone No. 495
Kilgour, Wm., 96 St Leonards place. Phone No 354
Kirk, David, 10 Campbell st.
Knight, Robt., Abbot Ho., Maygate
Lee, O. A., Touch Croft, Halbeath road
Leitch, Mrs, Broomfield drive
Lindsay, Mrs, Broomfield Drive
Lowe Comdr. Clive, Rosyth House, Limekilns
Lowe, Geo., Schoolhouse, Crossgates
M'Arthur, A., Gowkhall, Carnock
M'Arthur, Wm., 92 Pittencrieff st.
MacBain, A. P., Carnock Ho., Carnock
Macbeth, Jas. C., 5 Comely Park place
M'Crone, R. W., Pitliver House
M'Culloch, Arch., 38 Couston st.
M'Guigan, Miss, 29 East port
M'Guinness, T., Blair Ho., Carnock
M'Intosh, Wm., schoolmaster, Hollybank, Crossford
Mackie, Mrs, 6 Park place
M'Millan, Rev. Wm., Charles st.
Macmillan, A., 35 Cameron st.
M'Neill, Dan., Sea Mab, Venturefair avenue
Mains, Mrs, Ivybank, Gowkhall, Carnock
Marr, Rev. E. R., Manse, Limekilns
Marshall, H., Dunduff House. Phone No. 131
Martin, R.., Newlands
Matheson, J. H., Venturefair avenue
Menzies, Dr J. H., Comrie Ho., Oakley
Millar, Dr Ruth, Grieve st.
Mitchell, Andrew, Southwood
Mitchell, R. St John, Fod House
Mitchell, Thos., Venturefair avenue
Morrison, J., teacher, Wellwood
Morrison, Miss, Venturefair avenue
Morrison, Wm. S., teacher, Carnock
Morson, Wm., 49 Couston st.
Motion, R. H., The Ridge, Queensferry road. Phone No. 127
Ness, D. W., Abbey Park place
Ness, Mrs, Hill Park, Townhill road
Nicol, Mrs, Broomfield drive
Paterson, J., Brucehaven road, Limekilns
Paton, J. A., of Luscar
Pearson, H. M., Park avenue
Philp, A. C., "Inverene," Viewfield terrace
Philp, G., 101 Campbell st.
Ramsey, Peter, Venturefair avenue
Reid, Chas. C., Norwood, Crossgates
Reid, Henry, 61 Rose st.
Ritchie, James, 19 Thistle st. Phone No. 385
Ritchie, Miss, Schoolhouse, Charlestown
Robertson, A., Bonnyton House
Robertson, J., 33 Rose st. Phone No. 1042
Robertson, J. D., Priorybank, Milesmark
Romanes, A. B., 22 Viewfield terrace
Rutherford, T., 32 Victoria terrace
Samson, Dr, 132 Grieve st.
Shearer, A., 13 Transy grove
Shearer, J., Morton Lodge, Transy. Phone No. 334
Shepherd, Jas. H., 12 Park place
Short, A. C., Kerind, So. Dewar st.
Simpson, C. R., Redcroft, Garvock hill
Smith, T., Beechgrove Villa, Venturefair
Smith, Wm. A., Venturefair avenue
Steedman, R., 14 Viewfield terrace
Stenhouse, Mrs, Linburn. Phone No. 50
Stewart, Chas., Broomhead
Stewart, Mrs, Keavil Ho., Crossford
Stewart, John, 19 New row. Phone No. 97
Stirling, J. W., 13 Christie st.
Thomson, Jas., schoolmaster, Limekilns
Thomson, J., 1 Christie st
Thomson, J. M., Venturefair avenue
Thomson, W. J., 107 Victoria terrace
Thomson, Wm. A., Ayton Lodge, Woodmill road
Threlfall, H. S., The Knowe, Limekilns
Tod, Jas., Lyneburn, 87 Pilmuir st. Phone No. 48
Tompkins, E. A., Forthview, Limekilns
Toshack, J., Lochend
Tuke, Dr A. L. S., 18 Comely Park pl.
Tweedie, J., 32 Canmore st.
Walker, H. A., 8 Comely Park place
Walker, W., 10 Transy place. Phone No. 394
Wallace, Dr Robert C., Charlestown
Walls, J. C., Victoria terrace
Wardlaw, Mrs, 118 Pilmuir st.
Watson, Mrs, Crossford
Webster, Rev. J. M., Manse, Carnock
Weir, Dr R. S., 27 Canmore st.
Whyte, Geo. B., 48 Garvock Hill
Wightman, Henry F., Park avenue
Wilson, D. M., 14 Garvock Hill
Woodrow, Jas., 33 Rolland st. Phone No. 223
Wyse, Jos., Venturefair avenue

DUNINO

(See under St Andrews.)

DYSART

(See Kirkcaldy.)

EAST WEMYSS

(See under Wemyss Parish.)

ELIE (FIFE).

Aiken, Mrs, The Park
Allan, Wm., Rotton row
Allan, R. F., 53 High st
Allison, Robt., Grange Neuk, Grange
Anderson, Dr J. M., St Regulus, Links place
Anderson, Misses, Belhaven, Williamsburgh
Anderson, Mrs, Earls Neuk, Chapel Green
Bell, Miss, Rankeillour st.
Belfrage, And. W. (Trs. of), Earlsknowe, Grange
Beveridge, J., headmaster, Park place
Blackwood, Mrs, Craigie Villa
Bonner, Miss, 3 Rankeillour st.
Boullet, V. C., 43 High st.
Bow, Mrs, Fonntain road
Bowers, Mrs, Ingleside, Park place
Brown, Misses, Dalmore, Toft
Carnegie, Miss, Clifford, Grange
Carstairs, J. L., Sonth st.
Caulfield, Mrs, Sandbanks
Chambers, Rev. C., St Gabriel's, Rotten Row
Connacher, Dun., High st.
Cook, A. M., Siward lane
Cook, Misses, Carrick House, Chapel Green
Cook, Mrs, 3 Park place
Cullen, Rev. J., Sunnyside, South st
Currie, Misses, Claremont, Links pl.
Douglas-Menzies, N. E., Caimurie, South street
Dowie, Miss, 6 Park place
Driver, A. J., 12 South st.
Duff, Douglas, Chapel Green House
Duncan, D., Seaside Cottage, Shore
Duncan, Miss, Rankeillour st.
Dundas, Lady, Lyndhurst, Shore
Fenton, Mrs, The Elms, Park place
Ferguson, Dr K., 3 South st.
Fernie, Mrs, High st., south
Finnie, W. M., South st.
Forgan, Miss, 37 Park place
Fortune, Mrs, Baldinnie, Park place
Fowler, Misses, Marionville, Links pl.
Garland, D., The Neuk, Bank st.
Graham, Geo., Chapman's place
Grant, G. J., St Albans
Gray, Rev. Peter, The Terrace
Greig, Mrs, Gillespie House
Hamilton, J. H., Elm Bank, Park pl.
Hay, Dr A. G., St Helen's West
Haywood, Miss, Maryville, Park place
Heathercote, Comdr. H. R., The Deck Honse, Chapel Green
Inglis, J., banker, Bank st.
Jamieson, Jas. L., Balleny Cott., High street
Jolly, E., St George's Lo., Chapel Green
Jones, A. W., Norwood, Links place
Kean, Mrs, Henderson House, Bank st.
Kelly, Mrs, Viewforth, Bank st.
King, Miss, St Margaret's, Williamsburgh
Kilgour, Rev. R. L., The Manse, High street
Kirkaldy, Mrs, Ochter, Links place
Lilburn, James, Craigforth, Chapel Green
Lowson, Mrs, 35 High st.
Macfarlane, D. L., Craigview, Chapel Green
M'Knight, Mrs, Glenmore, Links pl.
MacLaren, Misses, Park place
M'Lean, Dr Leslie, Bank st.
M'Lelland, Misses, Rocklands
M'Naish, Mrs, High st., north
Maitland, Miss, Merleswane, Grange
Marshall, J. A., Earlsferry House, High street, north
Melville, S. S., St Annes
Menzies, W. J. M., Brae Cot., Grange
Monerieff, D. C., Seaforth, Links pl.
Monerieff, Misses, South st.
Monteith, Mrs, West Honse, South st.
Moon, Wm., Lochburn, High st.
Moyes, A. H., Archbald House, Stenton row
Nairn, Sir M., Elie House
Neill, Misses, Viewbank, The Terrace
Newton, Dr D. G., Kingscroft, High street
Newton, Mrs, Davaar, Grange
Nicholson, Miss, 15 High st.
Pearson, Geo., Fairview, Shore
Pettigrew, Miss, 54 High st.
Proudfoot, Walter, Beechmount
Pugh, T. A., Links place
Quigley, Mrs, Bield, Williamsburgh
Ramsay, Mrs, Balmalcolm, High st
Sanford, Mrs, St Ford House
Scott, Misses, Palmyra, Williamsburgh
Scott, Mrs, Ravenswood
Smith, R. B., Liberty
Smith, R., Amphion, Links place
Stark, H. R., Rudder Grange, Williamsburgh
Stevens, Jas. R., Liberty
Storrar, Alex., Evensville, High st.
Taylor, Mrs, Cathay, Links road
Taylor, T. F., Grange
Thomson, A., Rockcliffe, Links place
Waddell, Mrs, Earlslea, High st., so.

Waddell, Mrs E., High st., south
Walker, Mrs, 1 Fountain road
Ward, Mrs, Duddingston Hall, The Terrace
Watson, Mrs, Airlie, Williamsburgh
Weir, Jas. E., Seabreeze Ho., South street
Wilkie, Miss, Katherine Bank, Chapel Green
Wood, Mrs, 5 The Terrace

FALKLAND (P.T.)

Brodie, Robert B., Millfield House
Cochran, A., Florence Villa, Freuchie
Crichton-Stuart, M. D. D., Falkland House
Dryburgh, Thos., East End, Freuchie
Gardiner, David, Meadowside, Freuchie
Le Fanu, Maj.-Gen. R., Freuchie
Leishman, J. W., Freuchie
Locke, Miss, Freuchie
Lumsden, David, Whitefield House, Freuchie
M'Dermott, Hugh, Freuchie
MacPherson, Wm. B., Schoolhouse, Freuchie
Middleton, Misses, Freuchie
Muir, Thos. T., Allan Park, Lomond Hill
Nelson, J., Bruntleys, Freuchie
Simpson, Rev. F. A., Manse, Freuchie

FERRY-PORT-ON-CRAIG

(See under Tayport.)

FLISK (CUPAR-FIFE)

Allan, Mrs, teacher
Dunnet, Rev. Geo. V.., The Manse

FORGAN

(See under Newport.)

INVERKEITHING (FIFE)

(Including North Queensferry, Fife.)
(See also Dalgety Parish.)

Aspinall, Rev. John G., 13 Struan pl.
Baxter, R., 3 Bannerman avenue
Brydie, Robert, 19 Struan place
Grieve, David H., 15 Struan place
Henderson, Dr W., The Roods
Houliston, David H., 6 Bannerman ave.
Husband, Chas., Hewnden, Cruickness
Johnston, Rev. John, Manse
Kennaway, D., 29 Townhall st.
Kinnear, Miss, Denholme
M'Whirter, J., 6 Struan place
Millar, G. W., Craigmount
Miller, J., Gartmohr, Ferry Toll
Murray, W., 18 Struan place
Paviere, H. D., Pentland View
Ramsay, Jas. M., Dulach
Ross, Miss, 12 Struan place
Scott, Henry F., 5 Bannerman ave.
Strachan, Major T., Sea Cliffe Villa
Waugh, A., Hope st.

North Queensferry

Ashton, John, The Hope, No. Queensferry
Brock, Dr A., Garthhill, North Queensferry
Clarke, Stanley, Fernbank Ho., North Queensferry
Craig, D., Hope View, N. Queensferry
Duff, Capt. R. T., Craig Dhu, North Queensferry
Gebbie, Wm., Devaar, North Queensferry
Hamilton, J., Drumcarling, North Queensferry
Hook, Mrs, Tigh-na-Mara, No. Queensferry
Jarratt, Reg., South Villa, North Queensferry
Laidlaw, J., Craigforth, N. Queensferry
M'Alpine, Arch., Carlingnose, North Queensferry
MacPhee, Geo. E., Edina, North Queensferry
Marshall, J., Ferryhills, N. Queensferry
Mathewson, W. G., North Cliff House, North Queensferry
Mill, Mrs, Seabank House, North Queensferry
Nicholson, Fred., schoolmaster, North Queensferry
Peacock, John, Dean Cott., North Queensferry
Routh, Comdr. C. A. R., Sycamore Bank, North Queensferry
Rowan, Mrs, Carlingnose gardens, No. Queensferry
Scobie, Mrs, Ferry Craig, North Queensferry
Smitheman, P., North Villa, North Villa, North Queensferry
Stansfield, Miss, Cliff crescent, North Queensferry
Stewart, James C., The Mount, Ferry hills, North Queensferry
Thomson, Rear-Admr. E. C., St Margaret's Hope, North Queensferry
Trotter, Alex. M., Hillhouse, North Queensferry
Wishart, Miss, Bankton, North Queensferry

KEMBACK (Parish)

Post Town—CUPAR-FIFE

Anderson, David, Dura House
Bayne, Jas., teacher
Campbell, Dr W. G., The Laurels, Dura Den
Low, Mrs, of Blebo
Mauchline, Rev. A., The Manse
Staig, Messrs, Rockmount, Pitscottie
Thomas, B. B., Rumgally House
Thomson, W. H., Kemback House

KENNOWAY (Parish)

P. T.—KENNOWAY, FIFE

(See also Markinch.)

Alston, Mrs, Kenmont
Christie, Ralph, Sheelyn
Cunningham, W. J., Cockburn House
Dallas, F. W., Fernbank
Kennedy, S., F.C. Manse
Lugton, Alex., headmaster, Star
Mitchell, Mrs, Newtonhall
Russell, Major G., Kingsdale House
Smart, Rev. W. B., The Manse
Taylor, David, teacher
Younger, Rev. T., Arnot Manse

KETTLE (Parish)

P. T.—KINGSKETTLE, FIFE

Arnot, Pat, Glenorkie
Beveridge, F. K., Gowrie cottage
Beveridge, Mrs, Rumdewan
Beveridge, W., Rosedene, Kettle
Black, Mrs, Chapel House
Brown, Robt., Haughfield
Dewar, Jas., Arthurfield, Rumdewan
Drysdale, Thomas, Rumdewan
Flint, Rev. Wm., The Manse
Graham, John W., Sylvan Cottage
Haig, Lieut.-Col. O., of Bamornie
Hynd, D., Glenellen
Lawson, W., Annfield House
Mackie, G., Sunnyside
Pattullo, Jas. A., Lathrisk
Ross, John, teacher
Scott, Alex., Arthurseat, Rumdewan
Walker, John, The Poplars, Ramdewan

KILCONQUHAR (Parish)

P. T.—KILCONQUHAR, FIFE

Anderson, Major R. W. H., Northfield
Anstruther, Lt.-Col. P. G., Cairnie
Armstrong, Rev. B. S., The Manse
Bonde, Baroness, of Charleton
Buist, J., Braid Villa, Colinsburgh
Cowie, Alex., Colinsburgh
Crawford and Balcarres, The Earl of, Balcarres House, Colinsburgh, Fife
Crosbie, Brig.-Gen. J. D., Muircanbus
Dingwall, G. B., Colinsburgh
Edmond, Jas., Ashgrove, Largoward
Lindsay, Dowager Countess, Kilconquhar House
Lorimer, Miss, Newton Ho., Charleton
M'Dougall, Geo., banker, Colinsburgh
MacKay, J. W., teacher, Barnyards
Morison, Walker, of Falfield
Rutherford, W. M., Mayfield, Colinsburgh
Silver, Miss, teacher, Largoward
White, Rev. George, Largoward

KILMANY (Parish)

Post Town—CUPAR-FIFE

Anstruther-Gray, Capt., Easter Kilmany
Anstruther-Gray, Mrs, Kilmany Ho.
Bethune, Lieut.-Col. H. A., Mountquhanie House
Cairns, Jas., Lochmalony
Kerr, Geo., Wester Kinnear
MacPhail, Rev. Don., The Manse
Millar, Thos., Rathillet
Roberts, Jas., of Hillcairnie
Scott, Thos. R., Starrbank
Thomson, Wm., teacher, Rathillet
Walker, W. G. N., Sandford, St Fort, Wormit
Willsher, H. M., St Fort, Wormit

KILRENNY

(See under Anstruther.)

KINCARDINE-ON-FORTH (FIFE)

Alderman, G., Castlepark
Bain, David, 62 Toll road
Blyth, Wm., Sunnylea. Phone No. 26
Bowie, David, 66 Kilbagie st.
Clark, Robt., Castlepark
Creighton, E., Castlepark
Finlayson, Miss, 23 Elphinstone st.
Fraser, J. C., Castlepark
Gibson, Geo. T., Castlepark
Gorrie, Miss, 18 George st.
Halliday, F., schoolmaster, 64 Mercer street
Heggan, A., Kincardine House
Henderson, John, Park Cott, Walker street
Johnston, Wm., Riversdale
Kinnis, Rev. R. L., Manse, Tulliallan
M'Donald, Misses, 50 Toll road
Mitchell, H. P., of Tulliallan
Murray, Alex., 63 Toll road
Murray, Jas., Castepark
Norrie, Mrs, Mercer st.
Paterson, Mrs, teacher, Ash Braes
Patrick, Jas., 28 Mercer st.
Rankine, Mrs, Toll road
Reid, R. W., 2 Kirkbrae
Robson, J. H., Helensbank, Toll road
Ross, Chas. W., 21 Ash Braes
Ross, David, banker, Union Bank Ho.
Sandeman, Dr T. R., 15 Forth st.
Scotland, Mrs, 14 Kirkbrae
Smith, Rev. John, Toll road
Steven, Miss, Rock Villa
Struth, Capt. Jas., 64 Kilbagie st.
Taylor, H., Ivybank
Wilson, W. F.., 64 Toll road

KINGHORN (FIFE)

Balls, Rev. E. G., Rosslands Manse
Banks, Edward, of Pitteadie
Beath, T., Marine Villa, Pettycur road
Cables, Dr G. F., 78 Pettycur road
Chapman, Alex., Abden avenue
Drysdale, Mrs, Kilrie
Duncan, Mrs, Gairlands
Duncan, W. T., Kilcruik, 1 Kilcruik road
Henderson, Capt. J., 6 Darney terrace
James, Rev. D., 1 Queen Margaret st.
Julian, H. C., headmaster, Burntisland road
Krause, Dr R. A., Norwood, Abden avenue
MacArthur, Rev. C., Kilcruik road
M'Lean, M., Kilcruik road
Nicoll, Miss, Abden Cliffe, Abden ave.
Piper, Jas., Glassmount House
Walker, F. T., Boglily
Williamson, W., Bowbutts

KINGLASSIE (FIFE).

Anderson, G. V., Glenwood House
Duncan, Thos., Helendhu House
Kay, John, teacher
MacKay, Rev. H. G., F.C. Manse
Wotherspoon Rev. John T., Manse

KINGSBARNS (Parish)
P. T.—KINGSBARNS, FIFE

Bisset, Rev. Douglas, The Manse
Brown, D., Station road
Cheape, A. O., of Kippo
Erskine, Sir Thos., Bart., Cambo Ho.
Jeffrey, Capt. J. A., Pitmilly House
Nimmo, Miss, Kingsbarns
Scott, Mrs, Kingsbarns
Todd, Misses, Kingsbarns House
Turner, Mrs, Kingsbarns
Wilkie, Wm., Kingsbarns

KIRKCALDY (P.T.)

Adie, Wm., 99 Loughborough road
Allen, G. C., Sunningdale, Townsend crescent. Phone No. 2709
Allen, J. H., The Croft, Abbotshall rd.
Allison, J., banker, 18 Beveridge rd.
Anderson, Chas., 6 Loughborough road
Anderson, Jas. B., 6 Victoria gdns.
Anderson, J. O., 67 Loughborough rd.
Anderson, Mrs, 11 Balwearie road
Anderson, R. G., 5 Whitehouse ave.
Arnott, A., 18 Elgin st. Phone No. 2652
Balfour, Miss, 129 Victoria road
Barbour, Rev. John, M.A., Pratt st.
Beattie, J. A., 26 Beveridge road
Beveridge, D., Woodend, Boglily road
Beveridge, Dr Gordon, 49 Kirk Wynd
Bingham, J. B., Holmfield, Boglily rd
Black, Robert B., 27 Whytehouse ave.
Blyth, A., 84 Loughborough road
Blyth, Mrs, 83 Loughborough road
Blyth, J. W., 111 Loughborough road
Bogie, David, 24 West Albert road
Bogie, Jas., Swan road
Boyd, Mrs, 33 Normand road, Dysart
Bremner, Miss, Barranco, Abbotshall road
Brown, Dr Chas., 40 Loughborough road
Brown, Miss, teacher, Auchtertool
Bruce, D., Woodlands, Boglily road
Byrne, P. O., Douglasfield, Abbotshall road
Cadger, A. G., 26 East Fergus place
Clark, G., Lila Cottage, Bennochy rd.
Collyer, J. A. M., 28 Carlyle rd. Phone No. 2361
Conway, Rev. W., Raith Manse, Milton road
Corke, Rev. R., Strathore road, Thornton
Cousland, Mrs, 77 Milton road
Crawford, Dr R., 31 Townsend cres.
Crichton, Dr D., Shenir, Bennochy rd.
Deas, G. B., Lossiebank, Whytehouse avenue. Phone 2567
Dewar, Dr John, Annfield, Thornton
Donaldson, G., West Holme, Milton rd.
Dow, T. R., 6 West Albert road
Duffus, G., 4 Beveridge road
Duncan, J. W., Athol Bank, Beveridge road
Ferguson, Don., Silverside, Boglily road
Ferguson, H., Chapelhouse by Kirkcaldy
Ferguson, P. G., Alexandra Ho., Victoria road
Francis, Mrs, 7 Abbotshall road
Fraser, A., Priory Bank, west, Victoria road
Gall, Rev. E., The Manse. Townsend place
Gentles, J., Southerton crescent
Girvan, Dr A., Normand rd., Dysart
Goodman, Rev. Geo., U.F. Manse, Loughborough road
Gordon, Dr E. S., 253 St Clair st.
Grant, L. C., 65 Nicol st.
Gray, And., Tonorro, Balwearie road
Greig, Dr J. I., 23 Townsend place
Guthrie, Jas., 72 St Clair st.
Haggart, John, 3 West Fergus place
Harold, Rev. Jas., Dunnikier road
Haxton, Wm., 24 Carlyle road
Hay, Robt., 7 Bennochy terrace
Heggie, C. D., Catterhum, Whytehouse avenue
Heggie, Harold, 5 East Fergus place
Henderson, Mrs, 5 Church st.
Henderson, R. A., 8 Whytehouse ave.
Hepburn, J. H., "St Olaf," Whytescauseway
Herriot, J. H., Parkhill, Dunnikier road
Hodge, J., 57 Loughborough road
Hogarth, Miss, 30 Beveridge rd. Phone No. 3316
Honeyman, R. W., Westdene, Bennochy road
Hunter, Chas., 3 Balwearie road
Hunter, Rev. John M., 7 West Albert road
Innes, J. L., Sauchendene, Benochy road
Ireland, Mrs, 23 Abbotshall road
Jack, Rev. Adam, 101 Loughborough road
Johnston, A. L., 11 Balwearie road
Johnston, Rev. G., Oakbank, Harcourt road
Kean, T. F., 55 Loughborough road
Key, E. A., Inchmarlo, Boglily rd.
Key, Miss, West Fergus place
Kilgour, Alex., 87 Loughborough road
Kilgour, And., 15 West Albert road
Kilgour, Mrs, 69 Loughborough road
Kininmonth, Mrs, 143 Victoria road
Langwill, Dr J., Lisaghmore, Whytehouse avenue
Little, Miss, Rosyth, Beveridge road
Livingstone, Misses, Swan road
Livingstone, P. K., 6 East Fergus pl.
Lockhart, Mrs, Milton Villa, Milton road
Lockhart, Sir R. C., 3 East Fergus st.
M'Connachie, Miss, 8 Victoria gdns.
M'Gilvray, Thos., 8 Lina st.
M''Glashan, Dr A., 167 Balsusney rd.
M'Intosh, Dr G. W., 10 Townsend cres.
M'Intosh, Wm., Victoria House, Victoria road
Mackay, D., 30 Victoria road
MacKay, John A., 23 Townsend cres.
MacKay, Rev. A. R., 11 West Fergus place
M'Kenzie, Mrs, Ederline Lo., Boglily road
Mackie, John W., 15 West Albert road
M'Killop, J., 173 Balsusney road
Macpherson, Rev. Allan, Manse, Invertiel, north
M'Pherson, R. M., 23 David st.
Mason, Miss, 1 Bennochy terrace
Masterton, A., 2 Swan road
Maxwell, Dr J., St Ann's, East Fergus place
Maxwell, T. B., Poplars, Loughborough road
Meikle, J., Seaview, Dysart. Phone 5297
Meiklem, Wm., Bennochy road
Melville, J. K., 11 Wemyssfield
Melville, O., Tollmount, Bennochy rd.
Melville, Wm., 92 High st.
Menzies, Rev. H., Loughborough rd.
Menzies, T. A., 7 Swan road
Mickel, H. W., 4 Balwearie road
Millar, R. M., 1 East Fergus place
Miller, W. R., 27 Townsend crescent
Mitchell, W., banker, Bennochy road
Morrison, R. J., 57 Balwearie road
Murray, J. L., Giffen Park, Dysart
Nelson, D., 10 Russell place
Nicol,, A., 9 West Fergus place
Ostlere, H., Marchmont, Bennochy rd.
Oswald, Mrs, St Clair, Dunnikier Ho.
Park, J. W., 9 East Fergus place
Park, Miss, 5 Abbotshall road
Philp, Thomas, 4 Victoria gardens
Phillipps, Wm., 14 Townsend crescent
Proudfoot, W. P., 63 Nicol st.
Ramsay, Miss M. L., 24 Townsend cres.
Reekie, C., 79 Loughborough road
Reekie, Geo., 61 Loughborough road
Reekie, J., 12 Townsend crescent
Reid, Chas. G., 42 Victoria road
Renton, Mrs, Briarbank, Milton road
Renton, Mrs, 1 Balwearie road
Renton, Mrs, 18 Overton road
Robb, Geo., 1 Charlotte st. Phone No. 2304
Robertson, D., 171 Balsusney road
Robertson, J. C., 9 George st.
Ross, Mrs, 25 Abbotshall road
Rougvie, J. L., 44 Victoria road
Sandilands, Geo., 5 West Fergus pl.
Saunders, Thos., 19 Dunnikier road
Scott, Mrs, 7 West Fergus place
Smith, Chas., Bennochy road
Smith, David Y., 4 Meldrum road
Smith, Rev. R., 10 Beveridge road
Smithson, Rev. R. J., 25 Whytehouse avenue
Spears, Mrs, 3 Wemyssfield
Stavert, W., 25 Townsend crescent
Strachan, Jas., 7 Church st.
Suttie, David C., schoolmaster, Chapel
Swanston, Dr J. L., 8 Townsend cres.
Thomson, D. S., 29 Townsend crescent
Thomson, Joseph, 8 West Fergus place
Thomson, Mrs, 7 Whytehouse avenue
Thomson, Rev. Jas. D., The Manse, Auchtertool
Tullis, Geo., 6 Wemyssfield. Phone No. 2636
Wallace, Dr W. T., 9 Balwearie road
Watson, Mrs, 5 George st.
Wedderspoon, L., 9 Whytehouse ave.
Whillis, C., 10 West Fergus place
White, Mrs, 14 Church lane
Whyte, G. J., Southerton House
Williamson, E. R., Craigvar, Milton rd.
Williamson, Rev. J., 18 Whyte's Causeway
Wishart, Dr D. G., 19 Townsend cres.

Wood, Chas., 46 Victoria road
Woodward, P., Lauriston, Hendry rd.
Wyllie, Jas., Abbotsrood, Boglily road
Wyllie, Wm. B., 6 Whytehouse avenue
Yonng, Misses, Abbotsford, Milton rd.
Young, Wm., Fairview, Milton road
Yule, Mrs, 9 Beveridge road
Yule, Wm. C., Ashdene, Swan road

LADYBANK

(See under Parish of Collessie.)

LARGO (FIFE).

Adams, Jas., banker, Carnbaan, Lundin Links
Adamson, John, teacher, Lundin Links
Allan, Miss, Ardmay, Lundin Links
Anderson, Mrs, Glenairlie, Lundin Links
Baird, John, Balmore, Lundin Links
Balfour, Misses, Brancote, Lundin Links
Balmer, Mrs, Manderlea, Lundin Links
Baxter, Lieut.-Col. Noel E., Gilston House, Newburn
Baxter, Miss, The Grove, Upper Largo
Bell, J., Edzell, Lundin Links
Bell, Miss C., Tweedbank, Lundin Links
Berwick, W. A., Rosebank, Lundin Links
Bissit, John, Viewforth
Bisset, Mrs, Briarbrae, Lundin Links
Blyth, Mrs, 2 Firpark Villa, Lundin Links
Brand, Misses, Mount Pleasant, Lundin Links
Bremner, Miss, Lnndin Links
Brown, J., A., Aird Bank, Lundin Links
Burns, W. L., Lundin Links
Cameron, Mrs, Sandlea, Lundin Links
Clark, Alexander, The Chestnuts, Lundin Links
Clayton, Mrs, Lundin Links
Cocker, G. A., factor, Balcormo
Cook, Mrs, Elmwood, Lundin Links
Crawford, Mrs, Greystone Lee, Lundin Links
Cunningham, Alex. F., The Mount, Lundin Links
Dawson, W. T., Lyndhurst, Kirkton
Dick, Rev. D. A., Lundin Links
Dickie, Misses, Glenisla, Lundin Links
Donaldson, G., Stanley, Lundin Links
Drummond, E., Mayfield, Lundin Links
Dudgeon, Misses, St Margarets, Lundin Links
Eggeling, Dr Wm., St Leonard's, Kirkton
Fair, Mrs, Treaton, Lundin Links
Fleming, Mrs, Strathairly Cottage
Forrester, Jas., Claremont, Lundin Links
Fraser, Mrs, Homestead, Lundin Links
Gaskell, Mrs, South Feus, Kirkton
Gilchrist, J., Woodheath, Lundin Links
Gilchrist, R. D., Rydal, Lundin Links
Gillespie, Mrs, Lindisfarne, Lundin Links
Gillies, Mrs, Cardy Ho., Lower Largo
Gillespie, Wm., Kilrymont, Lundin Links
Gray, Misses, Dalraven, Lundin Links
Greig, J. P., Mount Vernon, Lundin Links
Gulland, Miss, Aldersyde, Lundin Links
Grosset, Wm., Blinkbonny, Lundin Links
Hadow, Sir R. P., Coates Ho., Newburn
Hogg, T., Montpelier, Lundin Links
Hutchison, Alex., Strathairly
Hutton, Wm., Lundin Links
Ireland, Robt., Elmscroft, Lundin Links
Kemp, Miss, Emsdorf House, Lundin Links
Kirkby, R., The Grange, Kirkton
Letham, J., Fernbank, Drummochy
Lindsay, A., Westlin, Lundin Links
Little, Mrs, Westcliffe, Lundin Links
Low, W. S., schoolmaster, Kirkton
Lumsden, Mrs, Roma, Lundin Links
Lyons, Mrs, Heatherlie, Lundin Links
M'Connell, G., banker, Kirkton
M'Donald, Mrs, Mongton Lo., Lundin Links
MacDuff, P., Dinsdale, Lundin Links
MacLean, Misses, Golfview, Lundin Links
MacMichael, Rev. D., The Manse, Kirkton
M'Millan, Rev. S., Baptist Manse, Lower Largo
Mair, W. B., The Knoll, Lundin Links
Marr, J., Marine Villa, Lower Largo
Masterton, Mrs, Highclere, Lundin Links
Millar, Misses, The Neuk, Lundin Links
Moon, W. S., Westhall, Lundin Links
Munro, Miss, teacher, Newbnrn
Nasmyth, Misses, Maxholme, Lundin Links
Neil, Rev. W., The Manse, Newbnrn
Ness, Alex., Kinfauns, Kirkton
Nicol, Mrs, St Catherine's, L. Largo
Nisbet, Mrs, Beffens, Lundin Links
Patrick, David M., Lundin Links
Paxton, Miss, Aithernie, Lundin Links
Paxton, Mrs, Homelands, Lundin Links
Pennycuik, Thos., Aviemore, Lundin Links
Percival, H., West Rose Villa, Lundin Links
Rae, Jas. B., Duddingston Ho., Lundin Links
Riddell, Mrs, Beechwood, Lundin Links
Rintoul, L. J., Upper Largo
Ronald, Wm., Kinfauns, Kirkton
Ross, Jas. D., Lundin Links
Scott, W. B., Middleton, Lundin Links
Shepherd, J. O., Oldfield, Lundin Links
Shepherd, Wm. K. O., Drum Lodge, Lower Largo
Short, L., Seacliff, Lundin Links
Sidy, D. J., Standingstanes, Lundin Links
Simpson, D., The Bnngalow, Lundin Links
Simpson, Miss, Prospect Bank, Lower Largo
Sinclair, Miss, Roseness, Lundin Links
Somerville, A. A., Dundarroch, Lundin Links
Spencer-Nairn, M. A., Lahill, Newburn
Steven, Misses, Dundruid, Lundin Links
Sutherland, P. T., factor, Newburn
Taylor, Miss, teacher, New Gelston
Thomson, Andrew, Massney Braes, Lnndin Links
Troup, Chas., Deasdale, Lundin Links
Turnbull, H. H., Melville Ho., Lundin Links
Wallace, Mrs, Elphinstone Villa
Watson, D., Hazelrig, Lundin Links
Watson, D., Serpentine Villa, Temple
Wedderburn, Mrs, Scrymgeour, of Balhousie
White, Mrs, Firpark Cot., Lundin Links
Wilson, Miss, Eileinach, Lnndin Links
Wilson, Miss, St Leonards, Lundin Links
Wren, Mrs, The Lee, Lundin Links

LESLIE (FIFE).

Adam, Wm. G., schoolmaster, 18 Douglas road
Anderson, Dr G. S., Bank Place Ho.
Anderson, E. V., Fettykil House
Anderson, Rev. J. F., Manse, Lingarth, Mansfield
Beath, Miss, Glenbrook
Burt, R., Balfarg rd.., Markinch
Gardiner, Geo., banker, 101 High st.
Hunter, Mrs, teacher
Jobson, E. J., Prinlaws House
Jobson, Mrs, Rescobie, Cabbage Hall
Macdonald, Dr J. L., Cadham
Macnab, Dr W. J., Bingartree Cottage
MacRae, Rev. D. W., Manse, Prinlaws
Michie, D., Maryfield House
Muir, Rev. J., Logan Martin, Manse, Douglas road
Nairn, M. A., Balgeddie
Nairn, Major R. S., Leslie House
Page, Rev. W. H. D., The Manse
Patterson, Rev. C., Mansfield
Porter, Wm., West Park
Potter, David, 19 High st., west
Tullis, Geo. S., of Strathenry
Wight, Dr A. R., Allan st.

LEUCHARS (Parish)

Post Town—LEUCHARS, FIFE

Adam, G. P., Seggie Ho., Guardbridge
Adamson, Mrs, Guardbridge
Borthwick, Rev. Wm., The Manse
Carnegie, Misses, North Dron
Dawson, J., Hillpark
Drysdale, Miss, Pitlethie House
Haig, Mrs, Clayton House
Kerr, John, Edenview, Guardbridge
Kidd, Miss, Bellevue Ho., Balmullo
Lindsay, A., Craigsanquhar
Lynn, John, Junction road
Mainland, G. W., headmaster, Lucklawhill
Mears, Dr J. B., Wellbank House
Menzies, John S., Magic Wells, Lnclklawhill
Munro, Martin, teacher, Leuchars
Murray, Mrs, Arnot's Dron
Pratt, David, Edenbank, Guardbridge
Purvis, Maj. A. F., Earlshall
Reid, John, Pinewood, St Michaels
Smith, Dr Jas. F., Westerton, Guardbridge
Smith, Miss M. J., Edengrove
Williams, Mrs, Pitcullo House

LEVEN (P.T.)

Adamson, A. H., 9A Durie st.
Adamson, Geo., Parkhill
Aitken, J., Hawkslaw
Andrew, Robt., Nerlewood, Links road
Archibald, Thos., 8 Mitchell st.
Archibald, Mrs, Comely Bank, Church road
Baird, P., Annandale, Links
Balfour, J. H., Elmslea
Barron, Geo., Westora, Promenade
Barnetson, S., Morven Links
Beveridge, John, Grasmere, Links
Bonthron, R., Maitland st.
Brown, A. K., Craigielea, Links
Brown, Geo., Oakley Lodge, Church road
Brown, Jos., Largs road
Brown, Mrs, Maitland st.
Bruce, Miss, 3 The Berea, Links road
Bullock, Mrs, Lyndhurst, Balfour st.
Bnntine, Mrs, Colyton, Windygates rd.
Burt, John, Eastbourne, Promenade
Carlow, C. A., Linwood Hall
Carstairs, J., Burnbank, Balfour st.
Cartner, H. L., Kenora Scoonie road

Leven—continued.

Chalmers, Mrs, Orwell, Carberry rd.
Christie, R. L., Durie House
Clark, J. L. S., Durie st.
Clark, Mrs, Promenade
Cook, Mrs, The Firs, Glenlyon road
Cormie, Jas., Ballochty, Linksfield st.
Cormie, John, St Abbs, Links
Cormie, L., Langlees, Church road
Crawford, Miss, teacher, 3 Scoonie crescent
Crole, Mrs, Blinkbonny Cot., Links rd.
Croll, Miss, teacher, 14 Scoonie cres.
Cumming, A., Netherwood, Windygates road
Cumming, Wm. C., 5 Berea road
Danks, Thos., Brooklea, Links
De Voil, Rev. W. H., The Rectory, Victoria road
Donaldson, George, The Elms, Links
Douglas, Rev. H. O., Manse, Foreman road
Dryburgh, Thomas, St Helen's, Links
Drysdale, Misses, Hirsel, East Links
Edgar, Mrs, Mayville, East Links
Edwards, Rev. G. J., Scoonie Manse, Waggon road
Esplin, Rev. T. G., Seabank, Links
Fearby, J., Armadale, Balfour st.
Forbes, A. J., The Haven, Balfour st.
Forrester, A. A., Cairnville
Forrester, Jas., The Craggan, North Links
Gerret, Wm., Rockeries, Links road
Gerrett, Miss, Learmont Cottage
Gilmour, Sir John, Bart., of Montrave
Graham, Robert B., North Links
Grant, Mrs, Beechmount, Promenade
Grant, P., Rose Cottage, Church road
Greig, Mrs, Douglasburn, Balfour st.
Grosset, Alexander, Links road
Haxton, A. D., St Rule, Links
Henderson, Geo. Y., 4 The Berea, Links road
Henderson, Miss, Bathellan House
Hetherington, R., Carberry road
Hogg, Thos., Church road
Howieson, A. F., Redcote, Promenade
Hunter, Jas. W., Allean, Windygates road
Inglis, Misses, St Catherine's, Links
Jamieson, Mrs, 2 Marine Villas
Johnstone, Dr J. M., Seaview, Branch street
Kay, T. D., Greenside, Victoria road
Kermack, John, Fernlea, Links place
Kirkby, H. C., Kinellan, Victoria rd.
Lawson, Alex., banker, Links road
Leslie, Mrs, Ashdale, Windygates rd.
M'Donald, E., Carberry park
M'Donald, Mrs, 4 Rolland terrace
M'Gregor, Mrs, Osborne House, Durie street
M'Grouther, J., Gowanlea, Links
M'Intosh, Geo., Dunedin, Balfour st.
MacKay, J. M., banker, Durie st.
Mackenzie, A. A., Oaklea, Church rd.
Mackie, D., Raith House
McPherson, J., Struan cottage
M'Ruvie, A., Bramble Bank, Scoonie road
Masterton, G., Thorncot, Church road
Meek, Miss, teacher, 9 Scoonie drive
Middleton, H. B., 21 Scoonie drive
Miller, Rev. R., Manse, Forman road
Mitchell, C., Glenisla, Promenade
Moncrieff, J. C., Tower Bank
Mowat, A., Cleveland, East Links
Murray, Dr P., Airlie Lodge, Church road
Murray, P., 52 Scoonie drive
Nicol, A. M., Dunollie, Windygates rd.
Nicoll, Geo., Edina, Carberry road
Nicoll, Robt., Scoonieburn, Carberry road
Nicol, Wm., Maple Lodge, Links
Normand, Mrs, 3 Springbank Villas
Ovenstone, J., Bonnybank, Links rd.
Patrick, R. F. W., Anchorage, Balfour street
Patterson, W. J., Greenways, East Links
Peters, Miss, teacher, Durie st.
Phimister, Miss, Linksview, Balfour street
Pirie, Dr A. I., Horta Cott., Durie st.
Pride, Misses, 2 Berea, Links road
Reid, William, Viewfar
Ritchie, Chas., Kilmux House
Rolland, J., Ben-y-vrackie, East Links
Rolland, J. C., Armadale, Balfour st.
Rundle, H. J., 3 Marine Villas
Russell, A. N., Crannock, Carberry Park
Russell, David, Silverburn
Shepherd, Mrs, Netherton
Simonson, J. C., Whirlow, Linksfield street
Smith, D., Burghlea, Waggon road
Smith, J. M., Sunnyside, East Links
Smith, Jas. H., Waveney, Links
Speedie, Thos. H., Astor Park, Carberry road
Stevenson, Alex., Braemar, Largo rd.
Stewart, Thos. R., banker, Forth st.
Suttie, R., Alderside, Balfour st.
Taylor, M., Lindisfarne, Promenade
Thomson, S., 5 Rolland terrace
Todd, Dr R. W., Shotley Ho., Forman road
Ure, Mrs, Corriemar, Largo road
Wallace, D. C., Mossbank, Linksfield street
Wallace, Major F. T., Ernsyde, Links
Wallace, Miss, Ardmere, Links
Ward, Capt. E. R., 2 Rolland ter.
Watt, J. A., Gruinard, Largo road
Watt, Miss, Maitland st.
Wilkie, Misses, Scoonie House
Wilkie, Mrs, Arndilly, Links road
Wilson, Mrs, Baronald, Promenade
Wyatt, F., Almora, Church road
Wyllie, Mrs, Coralbank, East Links

LIMEKILNS

(See under Dunfermline.)

LOCHGELLY

(See under Auchterderran Parish.)

LOGIE (Parish)

Post Town—CUPAR-FIFE

M'Hardy, Rev. F., The Manse
Stewart, Miss, teacher
Wilson, Wm., Logie House
Young, S., Ardlogie

LUNDIN LINKS

(See under Largo.)

MARKINCH (P.T.)

Anderson, Miss, teacher, Thornton
Anderson, Mrs, Bridgend Cottage, Windygates
Andrew, Dr Robert, Windygates
Arnott, Mrs, 30 Commercial st.
Balfour, Col. Ed., Balbirnie
Bisset, Robt., schoolmaster, Coaltown of Balgonie
Balfour, Mrs, Balbirnie
Blyth, John, headmaster, Balcurvie
Boag, J. T., Balbirnie Manse
Brand, A. A., Georgefield
Brown, Dr A., Glencairn, Windygates
Brown, John R., Durievale, Windygates
Carnegie, Misses, Sweetbank House
Clark, A., Woodbank, Windygates
Cook, Col., Brunton
Cramond, Dr G. A., 10 Balgonie place
Cuthbert, Rev. Geo., Manse, Milton
Danskin, R., Balbirnie
Davidson, Rev. E. M. M., The Manse
Dewar, W. L., schoolmaster, Windygates
Dowie, Wm., Balblair
Duthie, John, Torwood, Croft road
Ewing, J., Ardenlea, Balgonie place
Fleming, Dr Jas. B., Station road, Thornton
Forbes, Peter, Norwood, Balbirnie st.
Foster, W. K., Greenfield, Cameron Bridge
Gordon, Dr A. S., Fernie Bank, Balgonie place
Gray, Wm., Milton House
Guthrie, J., Mitchell ter., Newtown
Harrison, H. J., Balbirnie st.
Henderson, Mrs, Viewfield, Windygates
Herd, Jas., Leven Bank
Inglis, Jas., Betson st.
Irons, J., teacher, Main st., Woodside
Kennedy, Rev. John, Balcurvie House, Windygates
Langlands, Mrs, Balbirnie st.
Lawson, John, Carriston House
Lockhart, W., Munduff, High st.
M'Andrew, J. D., North End, Thornton
Macdonald, A., teacher, Thornton
M'Taggart, W., schoolmastter, Woodside
Peddie, Alex., teacher, Kirkforthar Feus
Ramage, Mrs, Gowan lea, Windygates
Rennie, John, L.D.S., Mitchell ter., Newtown
Russell, David, Rothes House
Russell, Miss, Alburnknowe
Scobie, Rev. A. C.
Sellar, Dr J., The Croft
Simpon, David, Balbirnie
Swan, John, 6 Bagonie place
Swan, Rev. John, Manse, Windygates
Swinton, David, banker, High st.
Thomson, Alex., Betson st.
Torrance, Jas. C., Commercial st.
Walker, Rev. S. M., 16 Betson st.
Wallace, Rev. J. M., The Manse, Thornton
White, Jas. G., Rose Villa

METHIL

(See under Wemyss Parish.)

MONIMAIL

(See under Collessie.)

MOONZIE

(See under Cupar.)

NEWBURGH (FIFE)

(See also Flisk.)

Anderson, P., Guthrie Lodge
Athur, Rev. John, Dunbog Manse
Cathcart, Wm. T., Pitcairlie House
Fullerton-Carnegie, E., Aytonhill Ho.
M'Pherson, Miss, teacher, Dunbog
Robertson, Thos., Rock House
Wedderburn, C. K., Mugdrum House

NEWBURN

(See under Largo.)

NEWPORT (FIFE)

(See also Balmerino.)

E. N. East Newport; W. N. Wester Newport.

Adams, G. R., Ingleside, Wormit
Aitken, Misses, Roseneath, Wormit
Aitken, Wm., Norwood ter., E. N.
Allison, C., Hillden, W. N.
Allison, James, Craiglea, E. N.
Allison, John, Alverton, Tay st., E. N.
Allison, Misses, The Briars, Wester Newport
Allison, Mrs, Vine Bank, E.N.
Allison, W., Dalgarth, W. N.
Anderson, Misses, Ellenmount, Wester Newport
Anderson, W., Hillpark ter., Wormit
Bain, A. G., Rockmount, Wormit
Barrie, T., Greenbank, Wormit
Barry, J. A., Gowanbank
Beat, Mrs, Cragside, Scroggieside
Behrens, E., Bainacraig, W. N.
Belford, D., Waverley Cot., Wormit
Belford, Miss, Tayside Ho., Wormit
Bell, Alex., Birkhill ave., Wormit
Berry, Capt. Robert, Chesterhill
Berry, Wm., of Tayfield, Tayfield House
Bisset, Mrs, 9 Hillpark ter., Wormit
Black, Geo., Woodmuir ter., W. N.
Borland, W. P., 18 Norwood ter., E.N.
Brakenridge, Mrs, Netherlea, W. N.
Breen, W. W., Briar Lea, E. N.
Brodie, C. N., Moyvilla, Wormit
Brown, A. E., Eastbrook, Albert crescent, Easter Newport
Bruce, Geo., Newtonpark, Wormit
Brunton, J., Bank st., E. N.
Buchanan, A., 5 Hillpark ter., Wormit
Buchanan, Mrs, Wellgate st., W. N.
Buik, Charles W., Braeknowe, Wester Newport
Burnett, Mrs, Ingleside, Wormit
Cairns, Alex., Drummgelloch, Scroggieside
Cairns, Robt., Hillside st., E. N.
Calderwood, Mrs, Primrosebank, W.N.
Cameron, Wm., Newton Park, Wormit
Campbell, R. P., 2 Struan pl., east
Campbell, Miss, Fernlea, Laurel ter.
Cape, Miss, Heathville, W. N.
Cappon, Miss, Cliff Bank
Carlisle, Alf. W., 4 Youngsdale pl., Easter Newport
Carnegie, Miss, 11 Hillpark ter., Wormit
Carrie, Miss, Alverton Villa, E. N.
Carswell, D., 3 Hillpark ter., Wormit
Carswell, Mrs, 12 Linden ave., E. N.
Chalmers, A., St Phillan's place, E.N.
Christie, Miss, Craigatin, E. N.
Christie, E. W., Ashdene, Wormit
Collie, G. A., St Leonard's, Wormit
Corsane, J. H., 2 Prospect terrace, E.N.
Coutts, Jas., Cliffton, Scroggieside
Cowley, William, Riverside, Wormit
Coyle, Mrs, Duncraggan Ho., E. N.
Cram, A. S., 3 Prospect terrace, Easter Newport
Cram, Jas., Ythanbank, W. N.
Crichton, Mrs, Toorah, E. N.
Crook, J. W., Woodlands, E. N.
Cuthbert, A. A., Newton Park, Wormit
Cuthill, W., Victoria villa, W. N
Dagg, Mrs, 12 Hillpark ter., Wormit
Dalton, M., James st., E. N.
Davidson, John, Norwood, E. N.
Dawson, J. W., 15 Norwood terrace
Dennler, Hans S., Wormit
Dewar, Wm., Hillpark road, Wormit
Dick, Mrs, Craighellen, W. N.
Dickson, Miss, 18 Kilnburn, E. N.
Doctor, Misses, 9 Norwood ter., E. N.
Doig, W., Boulahbank, Hillside, E.N.
Donagher, Rev. Pat., King st., E. N.
Douglas, Mrs, 9 Alma ter., W. N.
Duff, Miss, 26 Kilnburn
Duncan, M. A. B., 1 Hillpark terrace, Wormit
Duncan, Norman, The Lodge, E. N.
Dunn, Mrs, Craignish, W. N.
Dunn, Wm., Kinbrae, W. N.
Durham, Misses, Wingate pl., E. N.
Eadie, James L., Beechwood, Wester Newport
Easson, David, Marchmont, E. N.
Edward, W. B., Norwood ter., E. N.
Elliot, Geo., Ashcliff, Scroggieside
Ewing, Alex., 11 Linden ave., E. N.
Fairweather, Mrs ,Cupar rd., E. N.
Falconer, S. M., Boyndie, W. N.
Farquharson, G., Rowan Bank, Wormit
Ferguson, Misses, 10 Norwood ter., East Newport
Ferguson, Thos., 2 Linden ave., E.N.
Fernie, R., 4 Myrtle terrace
Fithie, Mrs, Beechwood, Wester Newport
Fleming, E. D., Beechwood ter., W.N.
Foote, Jas., Woodmore, W. N.
Forbes, R. G., 17 Kilnburn, E. N.
Forbes, Misses, Lydbrook, E. N.
Foreman, H. Z., Craighead, E. N.
Forrest, A. D., Westfield ter., W. N.
Forrest, Mrs, Kilnburn House, E. N.
Forsyth, Wm., teacher, Forgan
Frame, Rev. H. F., The Manse, Forgan
Fraser, Jas. A., Kinnoull, Wormit
Fraser, Dr W. C., 7 Norwood ter., East Newport
Fraser, E. H., Tay View ter., E. N.
Fraser, Mrs, 4 Prospect ter., E. N.
French, Mrs, Taybank, E. N.
Gair, M., Fernbank, Wormit
Galloway, Misses, Westfield ter., W.N.
Galt, Miss, Brooklyn, Tay st., E. N.
Geddes, John C., Scroggieside
Geddes, John C., Wormit
Gerrard, Dr Dora, Laurel ter., E. N.
Gerrie, Geo. R., 6 Kilnburn, E. N.
Gibb, Miss, 12 Norwood ter., E. N.
Gilmour, Misses, Baymount, Wormit
Gilmour, Jas. H., Wormit
Glass, Geo. G., Westmount, Wormit
Glass, Mrs, Ivy Bank, W. N.
Gordon, J., Hillpark ter., Wormit
Gordon, Mrs, Invertay, E. N.
Gonick, John, Greystone, Wormit
Gould, R. J., The Terrace, W. N.
Graham, Chas. E., 5 Linden ave., Easter Newport
Graham, Miss, Seafield Cot., Wormit
Grant, Miss, Fairview Cottage, E. N.
Grant, Wm. M., Bellevue, W. N.
Gray, Wm., Graywood, Woodhaven
Grimmond, D. S. T., banker, Kilmany road, Wormit
Guttridge, S. P., 28 Kilburn, E. N.
Hall, Rev. J., 27 Kilburn, E. N.
Haynes, K., Woodlea, W. N.
Heggie, H. D., Victoria st., E. N.
Henderson, D. S., Westlea, Wormit
Henderson, Mrs, Kentallen, Wormit
Henderson, W., Ascot, Wester Newport
Hollidge, Geo., 25 Kilnburn, E. N.
Honeyman, Miss, Cromona Villa, E.N
Hood, Wm., Dunvarlich, Wormit
Howie, J., Ardvaar, Wormit
Hunter, Miss, Home Leigh, W. N.
Hunter, Misses, Linden ave., E. N.
Husband, J., Lyndhurst Villa, Tay st.
Hutchison, Rev. J., Manse, Wormit
Hyslop, J. B., Woodstock, Laurel ter.
Ireland, Mrs, Hazelwood, Wormit
Irvine, James F., 6 Wellpark ter., WN.
Ives, R. E., Elmslea, Scroggieside
Jeffrey, Miss, teacher, Victoria st., East Newport
Jeffrey, W. D., 16 Kilnburn, E. N.
Johnston, Alex., Hillside place, E. N.
Johnston, H., Sunnybank, Wormit
Johnston, Miss, Hillside pl., E. N.
Johnstone, Alex, Rowan Bank, Wormit
Jones, R. D., Tighnreich, Wormit
Just, Misses, Gowanbank, Wester Newport
Kay, John, 6 Hill cres., Wormit
Kidd, Wm. G., Bay road, Wormit
Kilpatrick, R., Dunira, Westwood ter., West Norwood
King, A. S., Hillpark road, Wormit
Kirk, Miss, Oakbank, Scroggieside
Latto, Jas., Tay st., E. N.
Lawrence, H. L., 1 Struan pl., E.N.
Lawson, Archibald, Brockville
Lawson, Jas. D., Balmore, W. N.
Lees, H., Tayside, Laurel ter., E. N.
Leggatt, Rev. H., Corgarff, Wormit
Leitch, Mrs, Fernbrae, W. N.
Leng, Miss, Seymour, Tay st.
Leng, W. C., Waterstone Ho., W.N.
Leslie, E. I., Ashbank, Tay st., E.N.
Leslie, John, Youngsdale place
Leslie, J., Woodbank, W. N.
Lindsay, G., 12 Hill cres., Wormit
Lindsay, Mrs, Seaton Brae, Wormit
Little, G. B., Taybank, Wormit
Long, Thos., Glencairn, E. N.
Low, Andrew, Roselea, E. N.
Low, J. C., Craigard, E. N.
Low, John C., Westwood House
Low, Miss, 2 Myrtle terrace, E. N.
Lowden, E. W., Westfield ter., W. N.
Lowson, Miss, 4 Norwood, E. N.
Lowson, Mrs, Rhufaada, W. N.
Lowson, P., teacher, Wormit
Macdonald, A., Cliffside, Wormit
M'Donald, Miss, Thornbank, E. N.
M'Farland, Mrs, 4 Viewmount road, Wormit
M'Gavin, D. R., 13 Linden avenue
M'Gregor, Miss, Alpine Cot., W. N.
M'Gregor, Misses, Whinfell, Wormit
M'Intosh, A., teacher, 7 Alma terrace, Wester Newport
MacIntosh, Dr W. J., Scott st., E.N.
MacIntyre, Rev. F. S., High st., E.N.
M'Intyre, Jas. C., Wormit Bay, Wormit
Mackay, Miss, Bay House, E. N.
Mackay, Wm., Lornville, Tay st.
M'Kean, Miss, Rockville, W. N.
M'Kenzie, Mrs, Riverview, Wormit
M'Kenzie, Mrs, Sylvan House
Mackie, Robt., Abercraig, W. N.
Mackie, Wm. I., Victoria st.
M'Kinnon, D. J., Wormit
M'Lachlan, Mrs, Rockville, Scroggieside
Macleod, Miss, 3 Norwood ter., E. N.
MacPherson, D. S., Highfield, Wormit
M'Pherson, Mrs, Tayview ter., E. N.
M'Quoid, Jas., Lynedoch, Wormit
M'Walter, Miss, Olivet Villa, Wormit
Mair, W. L., Rotherwood, W. N.
Mallet, Mrs, 24 Kilburn, E. N.
Martin, James R., Helenbank, Wester Newport
Mathers, Miss, 2 Norwood ter., E. N.
Mather, Mrs, Kilry Cot., Tay st.
Maxwell, Mrs, Lebanon Villa, Wormit
Meiklejohn, John, teacher, Gowrie st., East Newport
Meldrum, D., Rosemount, Tay st.
Melrose, Thos., Broombank, Wormit

Newport—continued.

Melville, J. G., teacher, 7 Tay terrace, East Norwood
Meston, Geo. L., 7 Linden ave., E.N.
Methven, Misses, Tay st., E. N.
Millar, D. L., Grenada, Tay st., E.N.
Millar, Miss, Duncraig, W. N.
Miln, Miss, Laurel ter., E. N.
Milne, Mrs, Inglewood, Cupar road, East Newport
Milne, F. M., The Elms, W. N.
Milne, Miss, Cragmount, Wormit
Milne, Mrs, Linden avenue
Milne, R. L., Tayview ter., E. N.
Milne, S., Struie Brae, E. N.
Mirrlees, S. T. A.
Mitchell, C. W., The Firs, W. N.
Mitchell, D. W., Kilrenny, Tay View terrace
Mitchell, Mrs, Craggan, W. N.
Mitchell, Mrs, Hindlee, Wormit
Mitchell, T., Ellenmount, W. N.
Mohr, D. M., Clifton Bank, E. N.
Moir, Misses, Kilnburn Bank, E. N.
Moncur, Jas., Kintyrie, Wormit
Monro, Misses, Thymbra Lodge, E.N.
Morrison, F. H., 1 Norwood terrace
Morton, Mrs, Darvel Lodge, E. N.
Mudie, A. W., 8 Tayview ter., E. N.
Muir, J. T., Clinton, Tay st., E. N.
Mungo, J. M., Mount Vernon, Wormit
Murphy, N. G., Craighead, E. N.
Mutch, Rev. J. S., The Manse, E. N.
Myles, Mrs, Alma House
Napier, Misses, Glenorchy, Wormit
Nicol, S. P., Dunalistair, W. N.
Nicoll, Chas., Hniabank, Wormit
Nicoll, J., Leahurst, E. N.
Nicoll, Mrs, Youngsdale place, E. N.
Niven, Alex. K., 20 Tay terrace
Niven, Misses, 1 Linden avenue
Norrie, Robt., Kilnburn, E. N.
Osborne, A. E., Newton Park, Wormit
Pae, David, Prospect terrace
Pae, W. J., 3 Linden avenue
Paisley, Mrs, 1 Myrtle terrace
Patterson, Miss, teacher, Newton Park, Wormit
Paterson, A. E., Bay rd., Wormit
Paterson, J. M., Helen Villa, Wormit
Payne, H. A., 1 Woodbine terrace
Peacock, Misses, Earnbank, Scroggieside
Peat, Alf., Orwell, E. N.
Peat, Miss, 3 Albert cres., E. N.
Peat, Miss, 3 Albert ave., E. N.
Peat, Misses, Craiglea, Wormit
Peattie, George, Rockville, W. N.
Peebles, D. A., 4 Hillpark ter., Wormit
Peebles, John A., Waterside, Wormit
Perry, F. S., Hillpark rd., Wormit
Peter, Jas. L., jun., Vandebury, Wormit
Petrie, D. M., Hainan, Wormit
Petrie, Wm., 8 Hillpark ter., Wormit
Pilkington, R. M., St Fort House
Porter, Mrs, 6 Alma ter., W. N.
Powrie, W. S., Newburgh rd., Woodhaven
Pringle, J., Newton Park, Wormit
Proctor, J. P., teacher, Bellevue ter.
Recordan, Mrs, 17 Norwood ter., E.N.
Reid, A. S., Brackenbrae, Tay View terrace, E. N.
Rimmer, J. L., banker, Myrtlebank, East Newport
Ritchie, G. B., Wellgate Park, W. N.
Robertson, G., Briarwood, Woodhaven
Robertson, H. W., 4 Thornbank, E.N.
Robertson, Miss, Westfield ter.
Robertson, Mrs, Fernlea, Wormit
Robertson, R., Largo Villa, W. N.
Robertson, T. W., Wormit
Robertson, Victor, St Phillan's place, Easter Newport
Roger, Chas., 3 Struan pl., E. N.
Roger, G., teacher, 3 Myrtle terr., E.N
Rollo, Mrs, Struan place
Ross, Dr C., Craggan Mhor, Wormit
Ross, Dr J., 4 Hill crescent, Wormit
Ross, Jas., Canisby Lodge, Tay st.
Ross, Mrs, Strathview, E. N.
Russell, J., Alma terrace, W. N.
Salmond, Jas. B., Avondale, W. N.
Schofield, Mrs, Newton Park, Wormit
Scott, A. B., Arnot House, Wormit
Scott, David, Blair Lo., Norwood ter., Easter Newport
Scott, David, 10 Linden avenue
Scott, John, Westmount, W. N.
Scott, K., Kemnay, Wormit
Scott, Miss, Alpine Villa, Wormit
Scott, Miss, Sycamore, Wormit
Scott, Mrs, 19 Kilnburn, E. N.
Scott, Wm. T., Tay ter., E. N.
Scrimgeour, Geo., Cadzow, W. N.
Scrimgeour, Geo., Linden avenue
Scrimgeour, James, Bay House, E.N.
Scroggie, C. A., Albert cres., E. N.
Seager, Rev. L. G., Woodbine terrace, Easter Newport
Seddon, P. E., Thistlegate, Wormit
Sime, Misses, Abertay House
Simpson, Jas., Floralbank, E. N.
Simpson, Mrs, Proson Cot., Woodmuir terrace, Wester Newport
Simpson, Mrs, Tighnavon, E. N.
Skinner, C., Heathcote, Woodhaven
Smart, D. M., Rocquaine, Norwood terrace, Easter Newport
Smart, R. S., St Hilda Cot., Wormit
Smith, D., Dunearn, E. N.
Smith, David, The Shielin, Wormit
Smith, David, 14 Tay terrace, E. N.
Smith, D. M., Woodbine House, King street
Smith, James H., Whincraig, East Newport
Smith, Jas. L., Kilmany rd., Wormit
Smith, John, 20 Kilnburn, E. N.
Smith, Mrs, Albert crescent
Smith, Mrs, Mossgiel, Wormit
Smith, Mrs, Viewpark, Albert crescent
Smith, Mrs, 11 Kilnburn, E. N.
Smith, R. F., Laurel Mount, Wormit
Smith, T. L., 8 Hill cres., Wormit
Snodgrass, Neil S., 13 Norwood ter.
Soutar, C., Laurels, Tay st., E. N.
Spalding, C. W., Dunolly, Wormit
Spry, Miss, Rose Cottage, E. N.
Stein, Wm. M., 1 Prospect ter., E. N.
Stephenson, J. P., 6 Albert cres., E.N.
Stewart, Miss, Riverlea, Wormit
Stewart, N. T., 1 Alma ter., W. N.
Stewart, R. A., Cupar road, E. N.
Stott, Alex., teacher, Wellgate, W.N.
Stott, J., Rosendaal, W. N.
Strath, J., teacher, Bellevue terrace
Stuart, Mrs, Westwood ter., W. N.
Sturrock, J. T., Craigieknowe, Wormit
Sturrock, Miss, Rock-Ard, Wormit
Swinton, A. L., Conway, W. N.
Swinton, A. L., teacher, Woodmnir terrace, W. N.
Tanner, W. H., Annandale, Woodhaven
Taylor, Dr A., Lovaine Villa, Cupar road, E. N.
Taylor, R., Alma Ho., Wester Newport
Taylor, T., Thornbank, Wormit
Thomson, C. L., Carse View, Wormit
Thomson, Jas., Bay rd., Wormit
Thomson, Mrs, Inabank, Wormit
Tocher, Miss, Viewmount, Queen st., Easter Newport
Tod, R., Beverley House, E. N.
Tudhope, Dr G. R., 7 Hillpark terrace, Wormit
Tudhope, G., Holmbrae, Wormit
Valentine, H. J., Thorndyke, Kirk rd., West Newport
Waddell, Miss, Rockedge, Scroggieside
Walker, Mrs, Wingate place, E. N.
Wallace, John, 2 Youngsdale place
Watson, A., Eifer Lodge, E. N.
Watt, Misses, Woodlyn, Wormit
Watt, Mrs
Watts, W. G., Greenloaning, Wormit
Wedderspoon, Misses, Auchendoun, Wormit
West, R. L., Craighead, E. N.
Whalley, Mrs, 23 Kilnburn, E. N.
Whyte, Jas., Westcroft, Wormit
Whyte, Miss, Garland Villa, W. N.
Whyte, Mrs, 6 Norwood ter., E. N.
Wight, Jas., teacher, Violetbank, Wormit
Wighton, Miss, Shepherd's rd., W.N.
Will, Peter, St Regulus
Willock, Miss, Bloomfield, E. N.
Wilson, J., Hillpark road, Wormit
Wilson, Misses, The Lea, Prospect ter.
Worrall, George, Beechwood, Wormit
Wright, T. N., 5 Youngsdale pl., E.N.
Yeaman, Chas. W., Thornbank, E. N.
Young, David F., 5 Albert crescent
Young, John T., Linwood, Linden ave.
Younger, David, The Tower, Wormit
Younger-Smith, Miss, Sea Craigs, Tay street

NORTH QUEENSFERRY

(See under Inverkeithing).

PITTENWEEM (FIFE)

Anstruther, Lady, Balcaskie House
Balfour, John, Ovenstone House
Chalmers, Brig.-Gen. Thos., Gibliston House, Carnbee
Grahame, Col. J., Lingo House
Inglis, Rev. J. A., The Manse, Carnbee
M'Creath, Wm. D., Dreel Ho., Arncroach
M'Leish, Wm., teacher, Arncroach
Stewart, Mrs, Gillingshill, Carnbee
Swanston, J. C., teacher, Carnbee

ROSYTH

(See under Dunfermline.)

ST ANDREWS (P.T.)

Aitken, C. K., Tollpark, Hepburn gardens
Allen, Mrs, The New Ho., Windmill road
Anderson, Alex., 4 Greyfriars gdns.
Anderson, Dr B. W., The Vale, Hepburn gardens
Andrew, Rev. W. S., The Rectory
Ash, Dr R., 38 Hepburn Gardens
Austin, G. L., Kilrule, Scores
Baillie, Prof. Don., The Crask, Kennedy gardens
Baxter, Rev. Prof. J. H., 71 South st.
Bennett, A., Rigmond, Buchanan gardens
Bett, Miss, 1 Murray park
Blackwell, E. B., 3 Gillespie terrace, Scores
Blair, Mrs, 16 Greyfriars gardens
Blues, Mrs, 11 Murray Park

Boase, P. M., Law Park
Boase, Wm. Norman, The White House
Bonella, R., Denbrae, Largo road
Boothby, Mrs, 15 The Links
Brnce, G., Abbey walk
Burn, W. H., 58 South st.

Burnet, Mrs, Balfour place
Cantley, J. C., Hepburn gardens
Carmichael, Misses, 5 Gibson place
Chalmers, H., schoolmaster, Abbey Villa
Charteris, Prof. F., Kennedy Gardens
Cheape, David O., of Lathockar
Cheape, James, of Strathtyrum
Cockburn, Mrs, Broomlea
Coulthard, Rev. W. L., The Manse, Hepburn gardens
Coutts, Miss, St Serfs, Links cres.
Cox, Mrs, Denork House
Crawford, Charles, Wayside, Hepburn gardens
Cunningham, Mrs, Argyle Lodge, Kennedy gardens
Currie, Miss, Clatto
Cuthbert, C. A., Westoun, Wardlaw gardens
Dalmahoy, Mrs, Rockview, Scores
Dalmahoy, Mrs, 9 Dempster terrace
Davies, Rev. G. A., 18 Queen's ter.
Dickie, Rev. Prof. E. P., Surma, Hepburn gardens
Douglas, Dr C. E., 18 Queen's gdns.
Douglas, Dr Dorothy, St Mary's place
Duncan, Prof. G. S., Finavon, Hepburn gardens
Duncan, John A., 15 Murray park
Dunlop, Rev. A. S., Brooksby, Queen's terrace
Edwards, J., Kingask House
Elliot, Surg.-Lt.-Comdr., 15 Howard place
Falconer, Alex., 6 Alexandra place
Forgan, P. L., Chagford, Argyle st.
Forrester, Rev. Wm., 54 South st.
Gardiner, J., schoolmaster, Dunino
Geddes, Mrs, Westcliff, Scores
Gilroy, Mrs, Ruffletts
Gordon, Mrs, 10 Dempster terrace
Grace, Chas. S., The Grange
Graham, Mrs, Cairnbank, Hepburn gardens
Graham, Prof. Robt., Glenelg, Wardlaw gardens
Gray, Rev. J. A., The Presbytery, Scores
Greig, Jas. C., 115 South st.
Grimond, Jos. B., 8 Abbotsford cres.
Grogan, Brig.-Gen., Torrevagh, Scores
Gullen, H., 5 Murray park
Haxton, Jas. T., Rokeby, Hepburn gardens
Henry, Mrs, 1 Hepburn gardens
Herring, Prof. P. T., Linton, Hepburn gardens
Hodge, Misses, Hepburn gardens
Home-Rigg, Mrs, 6 Windmill road
Hopwood, Mrs, 8 Howard place
Houston, Misses, St Margaret's, Queen's terrace
How, Capt. W. F., Balnacarron, Lawhead
Howden, Dr., 5 Playfair terrace
Howell, Rev. A., 112 South st.
Hudson, Lt.-Col. J. H., Redhouse, Queen's terrace
Hughes, Jas. H., 11 Greyfriars gdns.
Hunter, Col. W., Gerrards Cross, Hepburn gardens
Hutchinson, Maj. Wm., Windmill Lo.
Inglis, John, 7 Abbotsford crescent
Irvine, Principal Sir Jas., University House, Scores
Jackson, Miss, North Cliff, Scores
Jackson Mrs, 12 Howard place
Jenkins, Mrs, Netherburn
Johnston, Miss, teacher, Lawhead of Radernie, Cameron
Johnstone, Thos. E., 7 Howard place
Johnstone, Sir F. W., Southern Lodge, North street
Kennedy, Col. Arch., Thorncroft, Hepburn gardens
Kidd, H. L., 4 Howard place
Kidston, Miss, 2 College st.
King, Mrs, Scores
Knox, Prof. Thos., Craigard, Scores
Laird, Mrs, Castle Gate, Scores
Lawson, Dr J., West Kinburn Villa
Lawson, Mrs, 5 Gillespie ter., Scores
Leckie-Ewing, J. G., Maxwell Bank, Lade Braes
Lee, Misses, Prior Muir
Linder, Mrs, Wardlaw gardens
Lindsay, Miss, 5 Queen's gardens
MacDonald, Jas., 5 South st.
MacDonald, Jas., East Scores, Scores
Macdonald, Rev. R. G., Manse, Rathelpie
M'Farlane, C. B., Lugton, Hepburn gardens
Macfie, Allan F., Brooklands, Hepburn gardens
M'Gaw, David, The Ridge
MacGillivray, Dr A., 6 Pilmour place
Macgregor, Mrs, 21 Murray park
M'Iver, Rev. A. M., 1 Gillespie ter., Scores
MacKechnie, Miss, 126 North st.
M'Kerrow, Dr., 52 South st.
M'Laren Mrs, College Gate House
Maclay, Mrs, Brownhills
MacLeod, Dr A. S., 4 Lockhart place
M'Leod, Dr N., 1 Hope st.
MacNair, Sir Robert, Cailgrianach
M'Naughton, Rev. J. M., Manse, Boarhills
MacPhail, Mrs, 12 Queen's gdns.
MacPherson, Co. John, Donaldson gardens
M'Pherson, Mrs, Golf place
MacRae, Mrs, Newmill
MacTier, Mrs, 11 Hope st.
Mair, Dr W. F., 6 Howard place
Marshall, Mrs, 7 Queen's gardens
Medley, Mrs, 6 Hope st.
Meek, Mrs, The Poplars, Hepburn gardens
Miller, Rev. A. B., Largo road
Miller, Kenneth, 1 Howard place
Milligan, Mrs, Strathaven, Hepburn gardens
Mills, J. D., 99 North st.
Mitchell, Lt.-Col. Thos. J., Newton Bank
Mitchell, John, Larennie, Cameron
Moncrieff, G. H., 14 Queen's gardens
Morris, Alex., 10 Queen's gardens
Neish, Mrs, Balmungo House
Nisbet, Jas., Balmyle, Buchanan gardens
Niven, Wm., 3 Murray park
Noble, D. C., 8 Playfair terrace
Orr, Dr Jas., Mucross, Hepburn gdns.
Paton, Dr J. H. P., Castlemount, North Castle street
Patterson, Rev. J. H., Manse, Strathkinness
Pirie, D., West House, Law Park
Pitcairn, Mrs, 4 Hope st.
Playfair, Mrs, 2 Hope st.
Playfair, Mrs, Wyvern, Links crescent
Prain, Jas., Easter Kincaple
Purdom, R. B., Pilmuir
Purvis, Maj. R. W., Gilmerton House
Purvis, Lt.-Col. J. H., Kinaldy House
Ramsay, Dr. A. M., Castle Ho., Scores
Ramsay, Miss, 16 Queen's gardens
Rankin, Rev. W. E., 17 Queen's gardens
Reid, Wm. I., Strathkinness road
Richardson, F. M., 10 Hope st.
Richmond, Mrs, 8 Alexandra place
Ridley, Mrs, 21 Queen's gardens
Robertson, F. D., Kinkell House
Rough, Mrs, teacher, Boarhills
Rowand, Dr A., 19 Queen's gdns.
Roy, Mrs, teacher, Cameron
Russell, Miss, 62 South st.
Rutherford, Dr Dan., 5 John st.
Samuel, G. M., Step Rock Ho., Scores
Sawyer, F. H., Ruberslaw, Queen's terrace
Scott, A., Grancey, Hepburn gardens
Scott, James, Balgedie, Hepburn gdns.
Scroggie, Mrs, Liscombe, Kennedy gardens
Shewan, Alex., Seagate, Windmill rd.
Skinner, Lt.-Col. A., Southgate, Wardlaw gardens
Spence, Mrs, Coupar Villa, Lade Braes
Sprot, Mrs, Stravithy House
Stewart, A. J., Belvue, Hepburn gdns.
Stewart-Meiklejohn, Lt-Col. W. L., 46 South street
Stewart-Sandeman, Sir N., Bart., Kenlygreen
Stewart, Mrs, Denbrae
Stobie, D. P., teacher, Strathkinness
Sutherland, Lt.-Col. H. H., Carron Lodge
Taylor, Dr A. M., Kittocks Den, Boarhills
Thompson, Prof. D. W., 44 South st.
Thoms, Mrs, Castlelea, The Scores
Thomson, H., Westgate, Wardlaw gardens
Tosh, Mrs, 1 Gillespie ter., Scores
Turnbull, Prof. H. W., Randa, Hepburn gardens
Waddell, Mrs, 25 Murray Park
Walker, Misses, 14 Hope st.
Warren, Rev. A., The Manse, Cameron
Waterson, Prof. D., 5 Windmill rd.
Watson, Gilbert, 10 Gibson place
Webster, Prof. A. B., 56 South st.
White, Miss, Newhalls, Scores
Wilkie, Wm., Alleyne Ho., Links cres.
Williams, Prof. J. W., 1 South st.
Wilson, H. C., Westerlee, Kennedy gardens
Wilson, Mrs, Kilmallie
Wilson, Rev. P. H., Rectory, North st.
Wright, J. N., 120 North st.
Wyld, Mrs M. A., 10 Abbotsford cres.
Wynne-Edwards, Misses, 37 South st.
Wynne, W. S., Drumskaith, Donaldson gardens
Young, Miss, Kilrymont, Scores
Younger, James, Mount Melville

ST MONANCE (Parish)
P. T.—ST MONANCE, FIFE

Gilmour, Mrs, Abercrombie
Shearer, Rev. Thos., Manse
Skelding, Wm., teacher, St Monance

SALINE (Parish)
Post Town—SALINE, FIFE

Baxter, Wm., Greycraig House
Beveridge, Dr Geo., Glen Park
Craig, W. H., Nether Kennedar Ho.
Dick, Capt. W., Kirkland House
Gibson, Alex., Ochilview
Gill, Capt. Roy, Rhynd
Gilmour, Rev. H. M., Manse
Logan, Wm. A., Viewfield
M'Vinnie, Wm., Over Kinnedar House
Mowbray, Miss, Balgonar
Reid, John, Bonnington House
Sutherland, T., teacher
Wilson, Geo. R., Northwood

SCOONIE

(See Leven.)

STRATHMIGLO (FIFE)

Buchanan, David, Strathmiglo
Christie, Benj., Gorne grove
Duncan, Rev. J. W., Edenshead Manse, Gateside
Findlay, Arch. D., Edenside

Strathmiglo—continued.

Fulton, Adam, Gateside
Halley, Miss, teacher, Gateside
Leburn, George C., Edenshead House
Middleton, D. S., Mansfield House
Robb, W., Orchardfield, Dunshalt
Sharp, Mrs, teacher, Wellbank
Skene, Lt.-Col. P. G. M., Pitlour House
Taylor, Rev. W. B., The Manse
Thomson, John, Wester Upper Urquhart
Thomson, Wm. (trs. of), Millfield Villa
Wannan, Jas., teacher, Strathmiglo

TAYPORT (FIFE).

Anderson, Miss, teacher, 72 William street
Barclay, David, 54 Albert st.
Black, G. B., Grey st.
Blair, Geo., 17 Queen st.
Blues, R. T., 23 Queen st.
Brown, Mrs, Dalgleish st.
Burnett, I. G., Taybank, William st.
Calman, Dr W. T., Willowbrae, Reform street
Christie, J. M., 35 Reform st.
Clark, Miss, 3 Commonty road
Clark, R., 28 Craig road
Cochran, Capt. Geo., 40 Craig road
Couper, Jas., 62 Albert st.
Cumming, J., Anchorage, 58 Albert st
Cumming, Miss, 42 Albert st.
Cunningham, Alex., 33 Albert st.
Davidson, Rev. M., 8 Dougall st
Dickson, Mrs, Albert st.
Donaldson, J. R., 74 William st.
Duncan, Mrs, Revelstoke, Dougall st.
Duncan, Thos., Hillcrest
Erskine, W., teacher, Taybank, Albert street
Feathers, Thos., 27 Craig road
Ferguson, J., Seaview, Dougall st.
Ferguson, Miss, 28 Grey st.
Fraser, Robert E., Pearlbank House, Newport road
Fyfe, H. G., 42 Grey st.
Fyfe, Miss ,41 Refor mst.
Fyfe, R. S., Queen st.
Galloway, J. A., Mansfield
Garrie, David, 1 Dougall st.
Gregory, F. J., Castle Cottage
Gregory, Jas., 5 Castle terrace
Greig, John A., Rosemore, Craig road
Greig, Mrs, Invertay, Albert st.
Henderson, Alex., 37 Craig road
Henderson, Jas. C., Scotscraig
Ireland, Mrs, Craig road
Ison, Capt. W. A., Willows, Craig rd.
Jarvis, Wm., 35 Craig road
Keddie, James, 38 Albert st.
Kippen, J. W., The Homestead, Grey street
Laird, Jas., 39 Albert st.
Law, Miss, Victoria House, Albert st.
Lawson, J. W., Cairndhu, Provost rd.
Leslie, A. G., 44 Albert st.
MacDonald, Mrs, Cusa Alta, Newport road
M'Kenzie, W., 4 William st.
Martyn, J. F., Rocknowe, Reform st.
Mather, A., Balgonie, 68 Albert st.
Mathew, G. D., 27 Reform st.
Mechan, Jas., 2 Provost road
Millar, G. A., 45 Albert st.
Millar, Thos., 36 Craig road
Mitchell, Rev. W. J., 62 William st.
Morrison, Geo. D., Argyle Ho., Albert street
Morrison, Miss, Ivybank, Craig road
Nicoll, Misses, 32 Craig road
Pagan, Mrs, 22 Grey st.
Paton, Dr S., 10 Craig road
Peat, Mrs, Rockview, 60 Albert st.
Pryde, Miss teacher, 37 Reform st
Ramsay, J., 4 Dougall st.
Riddell, Mrs, Craigmore, Provost road
Robb, G. S., 24 Craig road
Robertson, Jas., Hillside, 1 Bell st.
Robertson, Miss, 18 Grey st.
Robertson, Misses, Dougall st.
Robertson, Miss, 34 Craig road
Robertson, R. N., Spearshill
Roger, Jas. S., Whinebrae, Newport road
Rollo, Frank, 48 Grey st.
Ross, J., teacher, 44 Grey st.
Scott, D., 3 Shanwell road
Scott, H. M., 29 Reform st.
Scott, J. H., Craigbank, Provost road
Scott, Mrs, Craigmount, Reform st.
Simpson, John G., Greycroft, Grey st.
Simpson, Miss, Viewbank House, Dougall street
Sinclair, J. T., 16 Grey st.
Soutar, Rev. D. H., Queen st.
Stewart, Miss, 40 Grey st.
Stobie, Rev. C. W., The Manse
Strachan, J. R., Craigston, Craig road
Strachan, J. S., 67 Albert st.
Stuart, Chas. E., Wetherby, Craig road
Sweeney, J., Downie Mount, Newport road
Thomson, J. W., The Cliff, Albert st.
Tosh, Capt. J. K., Hawthornbank
Tough, Wm H., Corona, Queen st.
Watt, A. R., 24 Grey st.
White, J. B., 32 Albert st.
Wilkie, D. F., 1 Provost road
Williamson, Jas., Newport road

THORNTON

(See under Markinch.)

TORRYBURN (DUNFERMLINE).

Craig, Rev. W. P., The Manse
M'Dougall, Dr Don., Low Torry
M'Farlane, Rev. Father, Mavisbank
M'Gregor, J., Schoolmaster, Crombie
Pringle, Jas., Durham House, Low Torry
Wailes, F. G., Craigflower House
Watson, A., Newmills, Low Torry

TULLIALLAN

(See under Kincardine-on-Forth.)

WEMYSS PARISH

(Including Buckhaven, East and West Wemyss, Methil, &c.)

Aitken, H., 65 Sandwell st., Buckhaven
Anderson, Rev. J. A., South street, Innerleven
Anderson, Thos., schoolmaster, West Wemyss
Baird, D., East Wemyss
Brown, Alex., Woodlea Cottage, East Wemyss
Brown, And., East Newton House
Brown, Thos., Church st., Buckhaven
Buchanan, Thos., Methilhaven road, Buckhaven
Burnett, Jas., East Wemyss
Cairns, Miss, Hollywood, Buckhaven
Carr, J., College st., Buckhaven
Caskie, Mrs, Fisher st., Methil
Dewar, D., Aldersyde, Methil
Dewar, D., Laurelbank, Methil
Dorrian, Rev. G., St Agatha's, Methil
Dunlop, Rev. Wm., Manse, Church st., Buckhaven
Erskine, J., Kinloch House, Methil
Farmer, A. K., Templehall, Buckhaven
Forbes, Rev. A. H., The Brae, Methil
Forman, Dr A. H., Ravenswood, Buckhaven
Forrest, E., banker, 279 High street, Methil
Genmill, D. C., 1 Wellesley road, Denbeath
Harkness, Rev. C., 1 Page pl., Methilhill
Hume, Rev. David, Brown st., Buckhaven
Ireland, Miss, Norfield, Buckhaven
Izatt, T., 147 Wellesley rd., Buckhaven
Keir, Jas., East Wemyss
Kelman, S., Crossburn House, East Wemyss
Kennedy, Rev. John, The Manse, East Wemyss
Kenn, J., Hillside, Methil
Khambatta, Dr J. C., East Wemyss
Kinghorn, Mrs, 252 Wellesley road, Methil
Kirkaldy, A. L., banker, Church st., Buckhaven
Lawrie, W. G., headmaster, Barncraig street, Buckhaven
Leggate, Mrs, 4 Back st., Methil
Mackay, F., 13 Burns ave., Buckhaven
Mackay, Miss, teacher, 23 Burns ave., Buckhaven
M'Kenzie, Rev. H., 6 Brown street, Buckhaven
M'Kinver, H., Methilhaven rd., Buckhaven
M'Laughlin, A., schoolmaster, 3 Page place, Methil Hill
M'Lennan, Rev. J., East Manse, Methil
Macmillan, Dr H., 4 Fisher street, Methil
M'Ruvie, A. J., Fisher st., Methil
Millie, John M., Brae House, East Wemyss
Morrison, Dr A. B., Wellesley road, Buckhaven
Munro, R. M., teacher, 53 Wellesley road, Methil
Nicholson, Thos. G., schoolmaster, East Wemyss
Nicol, J., Viewfar, Buckhaven
Nicol, Wm., The Headrig, Buckhaven
Nisbet, Wm. T., 14 Bayview crescent, Methil
Patterson, P., teacher, 10 Burns ave., Buckhaven
Poustie, Wm. T., schoolmaster, 2 Logie street, Methil
Pryde, Miss, Church st., Buckhaven
Reid, Rev. John, Manse, East Wemyss
Rennie, Wm. Fisher st., Methil
Roden, John, Colville House, East Wemyss
Rose, Mrs, Glenthorn, Innerleven
Ross, Rev. J. F., Church st., Buckhaven
Russell, A., schoolmaster, Coaltown
Scouller, Rev. And., West Wemyss
Sinclair, J., 626 Wellesley rd., Methil
Skinner, Chas. G., Church st., Buckhaven
Small, D. H., The Haugh, East Wemyss
Spowart, Geo., Braern, Wellesley rd., Methil
Stalker, Miss, Craigmount, Methil
Steel, Rev. David, Manse, Denbeath
Stein, D., Taylor st., Aberhill, Methil
Stott, Jas., Wemyss Castle
Stuart, J. H., Church st., Buckhaven
Suttie, Misses, 4 Michael st., Buckhaven
Taylor, Jas., Glenrosa, Methil
Taylor, Mrs, Highfield, Methil
Terras, Robt., jun., East Wemyss
Thomson, Mrs, Brown st., Buckhaven
Thomson, Wm., Glencona, Methil
Venters, Robt., 2 Randolph st., Buckhaven
Watson, John, 103 Randolph street, Buckhaven. Phone No. Buckhaven, 19
Wemyss, M. J., Red House
Wilson, Dr John, 7 Wellesley road, Denbeath

FIFESHIRE FARMERS

NOTE.—This list includes Farmers paying a yearly rental of £50 upwards.

P.T. (Post Town). For postal addresses in some districts, it may not be necessary to give the name of the parish, but the name of the County should be given.

ABDIE (Parish)

Post Town—NEWBURGH, FIFE

Aitken, Geo., Lindores
Alston, Thos., Woodmill
Anderson, John, Cairneyhill
Birnie, Wm., Denmylne
Craig, R., Kinnaird
Crichton, Wm., Woodhead
Ferguson, D., Grange and Hattonhill
Fyfe, James, Easter Lumbennie
Goodall, Archibald, Ormiston
Goodall, Jas., Whitefield
Howison, I. G., Parkhill
Lawson, Alex., Blinkbonny
M'Intosh, R. B., Berryhill
M'Rury, Colin C., Braeside
Ritchie, H., North Grange

ABERDOUR (FIFE)

Addison, John W., Bucklyvie
Braes, Hugh, Boupray Banks
Fulton, John, Balmule and Mountquay
Harvie, D., Parkend
Inglis, R., Dalachy and Balram
Kerr, John, Bouprie
Lean, Messrs, Moonziehall
Livingstone, D., Bankhead
M'Adam, Wm. R., Netherton of Bucklyvie
Milne, Wm., Couston
Nicol, John D., Croftgary
Osborne, Thos., Beverkae
Peebles, M. G., Cuttlehill
Rennie, John M., Humbie and Murrell
Rutherford, And. (reps. of), Scotswalls
Spence, R., Cullaloe
Young Bros., Templehall

ANSTRUTHER (WESTER), Parish

P. T.—ANSTRUTHER (FIFE)

Myles, Alex., Milton Muir
Oswald, R., & Son, Grangemuir
Robertson, Wm., Easter Grangemuir
Whiteford, Jas., Inch

AUCHTERDERRAN (Parish)

P. T.—LOCHGELLY (FIFE)

P. T.—CARDENDEN (FIFE)

Black, Mathew, Westfield, Cardenden
Chrisp, J. O., Kirkshotts
Collier, A. & C., Shawsmill
Crawford, H., New Farm, Cardenden
Cunningham, J., Powguild
Forrester, Wm., Glenniston
Forsyth, W. D., Carden, Cardenden
Inglis, Mrs, Redhouse, Cardenden
Kinnaird, Wm. Begg, Cardenden
Kinninmonth, J. B., Wester Colquhally
Laird, Hugh B., Little Raith
Lawson, A., Muirhead
Lindsay, A., Bogside
M'Farlane, A., Strathruddie, Cardenden
M'Farlane, Lawrence, Capeldrae
M'Vean, Messrs, Easter Cartmore
Montgomery, J., No. Pitkinny, Cardenden
Nelson, R., Newton of Lochgelly
Pryde, H., Dothan, Cardenden
Pyper, John, Carden Mill, Cardenden
Rattray, Jas., Murrieknowes, Cardenden
Smith, Thos., Pitcairn, Cardenden
Tainsh, Misses, South Dundonald, Cardenden
Wallace, G., Harestanes, Cardenden
Wallace, T., Cardenbarns, Cardenden
Wallace, T., Easter Bowhill Cardenden
West, G., Inglishall
Williamson, J., No. Dundonald, Cardenden
Wilson, John, Easter Colquhally
Wilson, Mrs, Westerton of Lochgelly
Wilson, R., Spittal, Cardenden

AUCHTERMUCHTY (FIFE)

Adamson, D., Plains
Balfour, Alex., Baincraig
Bayne, Wm., Mairsland
Cunningham, J., Southfield
Forrester, Robt., Broombrae
Forrester, Thos., Wester Kilwhiss
Henderson, Ashton, Reedieleys
Milne, A., Demperston
Mitchell, Messrs, Leckiebank
Ness, Arch., Cashmill
Ormston, S., Newton
Pringle, James, Nether Myres
Swan, Whitton, Newhill
Tosh, J. M. Greenmyre

AUCHTERTOOL (Parish)

Post Town—KIRKCALDY

Adam, John, Thistleford
Mitchell, H. G. & T. N., East Clentrie
Mitchell, Sam., Kirkton Camilla
Osborne, Thos., Pilcolm
Robertson, Jas. Y., Newton
Robertson, John, Walton
Scobie, John, Camilla

BALLINGRY (Parish)

Post Town—LOCHGELLY

Drysdale, William, Inchgall
Fife Coal Co., Ltd., Lumphinnans
Petrie, W. & H., Blair Mill, by Kelty
Todd, W. D., Chapel
Wilson, Alex., Wester Cartmore

BALMERINO (Parish)

Post Town—NEWPORT, FIFE

Anderson, Robt., Naughton
Blair, And., Kilburns
Blair, David, Little Inch
Graham, Wm., Fincraigs
Gray, William, Priory
Hart, J. H., Thornton
Ireland, H. B., Ballindean
M'Laren, Jas. M., Nether Kirkton
Melville, Messrs, Coultra
Syme, J. & A., Grange
Wallace, G., Peacehills
Wedderburn, H. J. S., Bottomcraig

BEATH (Parish)

P. T.—COWDENBEATH (FIFE)

Buchanan, A., Whinnyhall
Dougal & M'Kenzie, Cocklaw Mains
Dougall, Messrs, Lassodie Mill
Fife Coal Co., Ltd., Hilton
Henderson, John, Drumnagail
Hutton, D., Muirton
Kerr, John, Hill of Beath
M'Donald, A. H., Keltyhill
Rose, Norman, Meiklebeath
Sinclair, Thomas, Leuchats Beath
Stewart, Mrs, Lochornie
Taylor, J., Lochend
Thomson, J., Netherton by Kelty
Thomson, Jas., Kirkton
Thomson, Jas., Stevensonbeath
Wilson & Sons, Swinton's Beath

BURNTISLAND (P.T.)

Adam, Jas., Balbie
Grant, Jas. W., Craigkelly
Kinninmonth, Wm., Orrock
Mitchell, Henry Quintin, Newbigging
Paterson, A. E., Stenhouse

CAMERON (Parish)

Post Town—ST ANDREWS

Adams, Wm., Lathackar Mill
Brown, Alex., Larennie
Cheape, D., Lathockar
Fraser, M., Nether Radernie
Gibson, Thos., Drumcarro
Grieve, W. B., Higham
Jack, P. C., Greigston
Johnston & Muir, Allanhill
Kelso, Jas., Feddinch
Lucas, J. G., Carngour
MacNiven, J., jun., So. Lambolletham
M'Vean, D., North Lambolletham
Methven, Robert, Braeside
Mills, David, Lathones
Mitchell, A., Cameron
Mitchell, G. M., Brewsterwells
Mitchell, George, Feddinch Mains
Mitchell, W. I., Muiredge
Moir, David, Northbank
Picken, Wm., Priorletham
Purvis, L.-Col. J. H., Kinnaldy
Purvis, R. W., Brigton
Roger, J. M., Cassindonald
Russell, W., Wilkieston
Stewart, J., Langraw
Younger, Jas., Mount Melville

CARNBEE (Parish)

(See under Pittenweem.)

CARNOCK (Parish)

Post Town—DUNFERMLINE

Bayne, R., Rosebank Mains
Brown, D., Carnock Mill
Dunfermline Co-operative Society, Ltd., North and South Pitdinnie
Ferguson, Robert, Easter Campse
Findlayson, David, Wester Campse
M'Gregor, Mrs, Easter Clune
Thomson, David, E., & W., Bonhard
Thomson, Jas. R., Carneil
Thomson, Messrs, Easter Luscar

CERES (P.T.—CUPAR-FIFE).

Anderson, Alex., Over Baldinnie
Anderson, W., Backfield of Ladeddie
Anton, David, Craigrothie
Bayne, J., Nether Magask
Bennet, Wm., Craighall Mains
Berwick, Geo., Barbarafield

Ceres—continued.

Berwick, W., Tarvit Mill
Bett, T., Blackfaulds
Beveridge, Y. J., Newbigging of Craighall
Black, Major W. J., Teasses
Cameron, M. D., Burnsquare
Drummond, J., Bandirran
Finlay, G., jun., Newbigging of Ceres
Gordon, D., Windygates
Grieve, Peter, Findas
Henderson, Messrs, Hall Teasses
Herd, Robt., Bankhead
Hutcheson, A. & J. C., Greenside
Laing, A. M., Baltilly
Lawson, A., Scotstarvit
Melville, J., jun., Carskerdo
Milne, George, Muirhead
Osler, Andrew, Cassendilly
Patrick, Messrs, Ladeddie
Pryde, G., South Callange
Robertson, Jas., Woodlands
Ross, David, Craighall
Small, R., sen. & jun., Easter Pitscottie
Smith, W. A. J., Denhead
Smith, W., Wester Pitscottie
Stewart, J., Struthers
Syme, Messrs, Kinninmonth
Waldie, Adam W., North Callange
Wallace, Alex., Ring and Findas Bank
Wallace, H. P., Over Magask
Wilson, J. Y. & T., Bankhead

COLLESSIE (FIFE)

Adamson, A., Cairnfield
Black, Hugh, Newton of Collessie
Buchanan, J. J., Drumtenant
Buttercase, D. L., Balantager
Carnegie, R. Y., Bowhouse
Craig, T. B., Weddersbie
Forsyth, T. S., Collessie Mill
Haig, Lt.-Col. O., Lawfield
Henderson, John, Lumquhat
Johnston, J., Lumquhat Mill
Kay, And. A., Cornhill
Munro, Messrs, Kinloch
Paterson, A. B., Dubbs
Rearie, Alex., Ballomill
Robb, R. T., Shiels
Ronaldson, J., Brucefield
Scott, Jas., Rossie Collessie
Stark, R. & R., Lizziewells
Storrar, Jas. W., Rossie
Thomson, J. & T., Pitlair and Daftmill
Watt, G., Meadowwells
Watt, George, Caldwells
Wood, Andrew, Birns
Young, Alex., Rossie

CRAIL (FIFE)

Abbie, Wm. B., Chance Inn
Berwick, John, Wormiston
Bethune, J., & Sons, Burnbrae
Brown, Alexander, Airdrie
Chalmers, Peter, Lochton
Dick, Jas., Scotsventure
Dorward, Wm., Nakedfield
Duncan, P., Toldrie
Gray, Jas., West Newhall
Grubb, Geo., Damside
Harris, Mrs & Alex., Drumly
Lawson, Wm. H., Frithfield
Logan, Robt. F., Kirkmay
M'Lullich, D. & D., Craighead
Reid, L., Cairnscluse
Robertson, Andrew, Kirkland
Scott, Wm., Muirhead
Smith, Messrs, Kingsmuir
Stewart, Jos., Cabbagehall
Thomson, Wm., Whitehall
Watson, Robert, Drumrack
Webster, David, Grassmiston
Weir, Samuel W., Balcomie

CREICH (Parish)

Post Town—CUPAR-FIFE

Arbuckle, Messrs, Luthrie
Craig, J. W. & J. H., Balmeadowside
Ferrie, Mrs, Parbroath
Harley, Jas. A., Luthrie Bank
M'Lauchlan, Wm., Creich
MacLellan, W. R., Easter, Kinsleith

CULROSS (DUNFERMLINE).

Angus, Alex., Blinkeerie
Bishop, Thos., Gallowridge
Braes, Jas., Woodhead
Brewster, T., Kirkton
Erskine, Don. R., New Farm
Herbert, H. & W., Bogside
Kinloch, J. & R., Burowin and Whitehills
Kirk, Geo., Blairhall Mains
Kirk, John, Shires Mill and Blairhall
Morris, G. C., Middlegrange
Osborne, J. M., Blair Mains
Osborne, W., Overton
Phillips, David, Bordie
Ramsay, Thos. W., West Grange
Ross, Wm., Balgownie Mains
Stewart, A., Righead
Todd, Miss, Shepherd Lands
Whiteford, Wm., East Grange
Zuill, Peter F., Tapitlaw
Zuill, Wm., Mains of Comrie

CULTS (Parish)

Post Town—CUPAR-FIFE

Berwick, W., Walton hill
Cochrane, Lord, Cults Mill
Osler, George, Skelpie
Smith, W. A. M., Priestfield
Thoms, John, Lower Bunzion

CUPAR-FIFE (P.T.)

Anderson, J., Whitehill
Berwick, R. & T., Easter Balgarvie
Black, A. & J. D., Kingask
Ferguson, J. Y., Foxton
Hood, Jos., Gilliesfaulds
Lothian, Robt., Dalgarin
Macfarlane, D. S., Torr of Moonzie
M'Intosh, Chas., Pittencrieff
Osler, W., Hilton
Robb, John, Pitbladdo
Robertson, Messrs, Thomaston
Roger, C. A., Prestonhall
Smith, Alexander, East Springfield
Speedie Bros., Ltd., Horselaw
Taylor, D., Hilltarvit Mains
Walker, R. S., Kilmaron
Watt, Wm., Middlefield
Wilson, Thomas, Balass
Wilson, T., Carslogie

DAIRSIE (FIFESHIRE)

Anderson, J. L., Pittormie
Bell, David, Todhall
Davidson, Peter, Easter Craigfoodie
Johnstone, Wm. Milne, Foodie
Logan, Jas., Dairsie
Mitchell, G. M., Fingask
Wardlaw, Jas., Newmill

DALGETY (Parish)

Post Town — CROSSGATES, FIFE

Braes, H., Pleasants
Fraser, Messrs, Chapel
Hunter, Ed., Brommieside
Kerr, David, Bankhead
Morrison, W., Vantage
Steedman, P., Seafield, St Davids
Stirling, J. & W., Letham
Stirling, R., Dalgety Barns
Wilson, A., Drumcooper
Wilson, Q., Droverhall

DUNBOG (Parish)

Post Town—NEWBURGH, FIFE

Bethune, W. & T., Aytoun
Spence, R. A., Dunbog
Stirrat, John, Higham
Todd, Jas., Denmuir
Walls, Chas., Collairnie
Watson, Thos., Johnston

DUNFERMLINE (P.T.).

(See also Carnock.)

Bayne, R., Rosebank
Bennet, Robert, Buchanans
Bennett, John, Lynn
Bryson, Jas., Craigluscar
Cameron, A., North Lethans
Carruthers, Messrs, Outh Hill
Davidson, J., Colton of Pittencrieff
Davidson, John, North Urquhart
Dewar, Robt., Halbeath
Dunfermline Co-operative Society, Ltd., Pitconnochie
Dunlop, Arch. L., Balmule
Easson, J., Calais
Easson, Geo., Sheephousewell
Erskine, Miss, Myrend
Fleer, William & Chas., Craigs
Fotheringham, D., Roscobie
Gray, Thomas, Malcolmsbeath
Hamilton, J., jun., Logie
Hamilton, Mrs, Brucehaven
Hardie, Wm., Gallowridgehill
Harley, John S., Masterton
King, John, Keirsbeath
Kirk, John, South Lethans
Knox, John, Wester Gellet
Leitch, Thomas, Dunnygask
M'Cal, Jas. & Wm., Wester Baldridge
Macauley, Andrew, Gask
M'Gregor, Chas., Annfield
Marshall, R., Chamberfield
Millar, James, North Fod
Miller, Wm., West Lethans
Pye, Alexander, Cowdens
Ritchie, T., East Craigduckie
Robertson, W. B., Colton Mains
Robertson, W., East Baldridge
Veitch, Messrs, Whitefield
Waddell, J. M., Sunnybank
Wilson, Thos., South Fod
Wilson & Sons, Mains of Beath
Younger, D., West Craigduckie

DUNINO (Parish)

Post Town—St ANDREWS, FIFE

Anderson, C., Beley Bridge
Brown, Robt., Woodend
Cameron & Sons, Beley
Craig, J., Balkaithly
Gray, J., Stravithy Mains
Raeside, Wm., Brake
Steven, Mrs, Nether Stravithy

ELIE (FIFE)

Allan, A. & A., St Ford
Berwick, David, Ardross
Black, J., Grangehill
Burns, And. S., Broomlees
Fraser, T. D., Grange
Mills, M., Kincraig
Thomson, Harry, Bowhouse

FALKLAND (FIFE)

Allan, J., Balreavie
Anderson, David, Kilgowrie Knowe
Crook, John, Mid and Wester Conland
Dewar, R. M., Frenchie Mill
Duffy, Thos., Wester Glasslie
Duncan, G. B., Newton of Lathrisk
Marshall, Alex., Forthar Mill
Melville, A. O., Easter Glasslie
Morton, Messrs, Drums

Morton, R. & W., Pitillock
Shanks, Alexander, Falkland Wood
Shanks, David, Westfield
Stark, Robt., E. & W. Ballo
Steven, Jas. W., Woodmill
Wilson, Messrs, Little Freuchie

FERRY-PORT-ON-CRAIG

(See Tayport.)

FLISK (Parish)

Post Town—CUPAR-FIFE

Arbuckle, J., Glenduckie
Arbuckle, John, jun., Logie and Camcase
Berwick, Andrew, Pittauchop
Gibb, John, Fliskmillan
Howie, T., Balhelvie
Howie, J. C., Ballinbreach
Watson, H., Easter Flisk

FORGAN (Parish)

Post Town—NEWPORT, FIFE

Adamson, H., Wester Friarton
Bell, W. S., Ninewells
Fraser, R., Wormit
Gleig, Stewart, Woodhaven
Sherrit, A., Morton
Smith, Jas. M., Inverdovat
Stanford, James, Flass
Steven, Daniel, Northfield
Storrar, A., Newton

INVERKEITHING (FIFE)

Bicket, J., Mid Duloch
Brown, R. & J. S., Duloch
Fair, Alexander, Annfield
Gray, Thos., Prathouse
Hutcheson Bros., Spencerfield
Keddie, Messrs, North Duloch
M'Gregor, Charles, Bellknowes
MacGregor, W., Boreland
Miller, John, Balbougie
Niven, J., Ferrybarns
Waddell, John M., Dales

KEMBACK (Parish)

Post Town—CUPAR-FIFE

Edie, Wm., Kinnaird
Kay, Andrew, Blebo Mains
Milne, Alex. & Maurice, Dura Mains
Pearson, Alex., Newbigging of Blebo
Pryde, T. & A., Milton of Blebo
Roger, C. A., Rumgally
Thomson, John, Morton of Blebo
Thomson, J., jun., Greenside of Blebo

KENNOWAY (FIFE)

Armit, A., Newtonhall
Braid, Robert, Shepherdsneuk
Fair, David, Ballenkirk
Haig, John T., Lalathan
Hamilton, Daniel, Langside
Mackie, James, Burnside
Moyes, H. B., Kilmux
Nicol, Alex., Auchtermairnie Mill
Pathhead & Sinclairstown Reform Co-op. Soc., Ltd., Loanhead
Rutherford, David, Kingsmill
Shaw, John, Treaton
Shaw ,John, Dalginch
Shaw, Peter, Newton of Kingsdale
Simpson, Jas., Gallowhill
Simpson, W., Halfields

KETTLE (Parish)

P. T.—KINGSKETTLE, FIFE

Alexander, Thomas, Hilton Hill
Angus, Mrs, Burnturk
Armit, John, Dams
Black, Wm. (trs. of), Chapel
Bonthrone, Wm., Forthar
Bruce, Peter, Clatto Barns
Dawson, J., Devon
Dewar, R. M., Freuchie Mill
Dickie, Ian, Newhall
Dickie, John, Kingskettle
Dryburgh, T., Orkie
Fraser, Alex., Balmalcolm
Fraser, John, Nochnary
Kirk, J. B., Ramornie Mills
Kirkcaldy, John, Rameldry
Kirkcaldy, R., Milldeans
M'Donald, Chas., North and South Cardaknolls
M'Laren, J., Bedes
Marshall, Alex., Forthar Mill
Mitchell, A., Easter Lathrisk
Murray, John, Rameldry Mill
Paterson, And., Devon Common
Pringle, Wm., Annfield Mains
Ronaldson, John, Lathrisk
Samson, Alex., Downfield
Shanks, Harry T., Orkie Miln
Smart, W., Hole Kettle
Thomson, T. W., Nottingham
Watson, Chris., Airdits

KILCONQUHAR (FIFE).

Anderson, D., South Bowhill
Archer, T., Kilconquhar Mill
Bell, John, Balbuthie
Berwick, Wm., Muircambus
Black, A. & J. W., Balcarresward
Burns, And. S., Broomlees
Lindsay, J., Kilbrackmont Craigs
Methven, Alex., Fairfields
Morison, Walker, of Falfield
Muir, D., West Muircambus
Penrice, Robt., Incharvie
Ramsay, Messrs, Cairn
Telford, R., Lathallen
Wilson, H., South Falfield

KILMANY (Parish)

Post Town—CUPAR-FIFE

Alston, T. & J., Lochmalony
Clark, Jas., jun., Easter Kilmany
Durie, Messrs, Newcairnie
Gray, W. Y., Stirton
Harper, Joseph, Rathillet
Henderson, Jas. S., Easter Kinnear
Hogg, Geo. H., Drumnod
Lang, J., Starr
M'Gregor, Jas., Murdocairnie
Mason, Thos., Stirton Mill
Mitchell, Robert T., Newington
Roberts, Jas., Hillcairnie
Smith, J. W. (Trs. of), Myrecairnie

KILRENNY (Parish)

Post Town—ANSTRUTHER

Anderson, D., Caldcots
Clement, J. W., Easter Pitkeirie
Edie, H. H., Corncerce
Fleming, Wm., Kilrenny Mains
Lawson, W. H., Frithfield
Morris, A. J., Wester Pitkeirie
Scobie, G., Barnsmuir
Webster, A., Blacklaws
Wilson, And., Anstruther
Wilson, Messrs, Crawhill

KINCARDINE-ON-FORTH (FIFE)

Barron, John, Sands
Gray, John, Hawkhill
Hutchison, M., Burnbrae
M'Laren, W., & Sons, Inch
Russell, J. T., jun., Crockmuirhall
Wilson, Messrs, Gartary

KINGHORN (FIFE)

Aird, James, Wester Balbairdie
Banks, Edward, Pitteadie
Clark, W., Boglily
Cochran, J. M., Drinkbetween
Cunningham, Stephen, Grangehill
Davie, Robt. R., North Glassmount
Gibb, Jas. & Thos., So. Glassmount
Hitt, Jas. B., Tyrie
Howie, Robert, Grange
Lang, Arthur, Longloch
Livingston, D., Lambertsmill
Millar, Mrs & Miss, Invertiel
Mitchell, S. & H. G., Linnhead
Walker, W. D., Kilrie
Wylie, Messrs, E. & W. Balbarton
Young, W., jun., Craigenealt

KINGLASSIE (FIFE).

Barclay, Mrs, Redwells
Clark, Wm., Cluny Mains
Cousland, C. C., Baikhead
Donaldson, A., Macedonia
Elphinstone, J., South Parks
Farmer, David S., Mildeans
Fletcher, J., Inchdairnie
Forrester, J., Whinnyhall
Forrester, Jas., Muirton
Gibb, W. G., Lochtybridge
Hamilton, John, jun., Goatmilk
Kerr, Miss, Nether Stenton
Kerr, Wm., Kinninmonth
Kinnaird, Thos., Dogton
Kinnaird, Wm., Begg
Laing, Wm., Pitlochie
Lawrie, W. W., Over Stenton
Low, James, Templehall
M'Gregor, Harry, Newcastle
M'Pherson, Donald, Fostertown
Martin, Mrs, Auchmuir
More, Henry, Craigend
Reid, Messrs, Wester Finglassie
Smith, J., Caskieberran
Veitch, Messrs, Wester Balbedie
Wylie, J. C., Bowhouse
Young, James, Finmont
Young, Messrs, Easter Finglassie

KINGSBARNS (FIFE).

Brown, John, Falside
Cheape, A. O., of Kippo
Craig, Hugh, Kilduncan
Erskine, Sir T., Cambo
Finlay, J., North Quarter of Kippo
Giles, Geo., Hillhead
Kennedy, Duncan, Morton of Pitmilly
Laird, Alex., South Quarter
Robertson, J. & W., North Quarter of Kingsbarns
Simpson, A., Randerston
Smith, Robt., Kingsbarns
Turnbull, J. M. & W., Boghall

KIRKCALDY & DYSART (Parishes)

Post Town—KIRKCALDY

Clark, Alexander, Skeddoway
Clark, William, Wester Bogie
Collier, A. & C., Shaws Mill
Craig, Messrs, Torbain
Craig, R., Orr's Mill
Drysdale, W., Bogie Mains
Ferguson, Wm., Bankhead
Forrester, Robert, Easter Tough
Fraser, Alex., Grantsmuir
Macfayden, Leslie, Middle Strathore
Meiklem, J. & W., Muttonhall
Meiklem, Wm., Dunnikier
Novar Estates, Ltd., Raith
Robertson, Thos. T., Balwearie
Stevenson, D., Middle Balbeggie
Stevenson, Jas., Chapel
Stevenson, T., Easter Balbeggie
Wylie, Miss & John, Wester Strathore

LARGO (FIFE).

Berwick, Wm. (reps. of), Balcarmo
Cadzow, A., Blacketyside
Cameron, Messrs, Berryside
Davidson, A., Bankhead
Grieve, D. S., E. Gilston Mains
Horne, Jas., New Gilston
Hutcheson, A., Greenside
Hutchison, A. & J., Teuchats
Lambie, Geo. W., Nether Pratis
Lees, David, Baldastard
Methven, Wm., Bonnyton
Osborne, Wm. F., Hatton
Paterson, Alex., Buckthorns
Penrice & Sons, Lundin Mill
Pryde, A. G., Peattieshill
Penrice, G., Balmain
Rintoul, Wm., Upper Pratis
Robertson, A. & R., Chesterstone
Russell, Mrs, Pilmuir
Semple, Thos., Keirs
Sloan, W. W., Gilston Mains
Smith, A. P., Auchendownie
Suttie, Wm. & And., Branxton
Tivendale, Robt., Little Pilmuir
Young, J. & W., Annfield

LESLIE (FIFE).

Addison, J. W., Ballingall Mill
Alston, Messrs, Ingrie
Birrell, T., Backfield
Buchanan, J., Pitcairn
Dempsey, J. L., Little Balquhomery
Drysdale, R. B., Westerton
Graham, Alex., Farmlands
Haggart, James, Balsillie
M'Clung, Wm. S., Meikle Balquhomery
M'Gregor, J., Pitkevie
Simpson, Mrs, Formonthills
Spencer-Nairn, Maj., Balgeddie
Syme, David, Ballingall
Tullis, Geo. S., Newton
Wallace, R., Collydean

LEUCHARS (FIFE).

Adamson, Jas. R., Bruckley
Alston, Thos. & Wm., Brackmont
Anderson, E., Fordelhill
Ballantyne, J. & A., Muirhead
Baxter, T., Rhynd
Bell, D. A., Pusk and Seggiehill
Bell, W. S., Kirktonbarns
Butters, Jas., Milton
Davidson, Messrs, Pitcullo
Douglas, A., Southfield
Duncan, Jas. & W., Pitlethie
Ferguson, Robt., Kenshaldy
Hoy, David, Parknowe
Husband, Andrew C., Craigsanquhar
Lang, John, Hayston
Low, Peter B., Strathburn
M'Ewan, Wm., Edenbank
Melville, F. P., Cuplahills
Melville, H. W., Balmullo
Motion, Alexander, Wester Dron
Small, A., sen. & jun., Craigie
Small, John, Vicarsford
Steven, Henry, Cast
Walker, Wm. D., South Dron
Whiteford, J., Leuchars Castle

LOGIE (Parish)
Post Town—CUPAR-FIFE

Band, O., Torr Kedlock
Bell, J. C., Denbrae
Berwick, Messrs, Forret Mill
Buttercase, Jas., Wester Logie
Dodds, Jas., Torr Forret
Graham, Alex. M., Kedlock
Henderson, A., Easter Forret
Laird, John, Logie
Moncrieff, Wm., North Straiton
Reid, J. D. G., Wester Cruivie
Rollo, John, Wester Forret

MARKINCH (FIFE)

Balfour, C. B. (trs. of), Balfour Mains and Muriespot
Balfour, Edward, Balbirnie
Birrell, T., Coul
Black, Mrs, Tullybreck
Fair, A., Duniface
Gibb, James, Lochtyside
Gibson, Mrs, Hilton of Kirkforthar
Laird, John, Mackie Mill
Lathangie, J. & R., Pyeston
Lawson, John, Carriston
Lawson, Thos., Kirkfortha
Lyle, Alexander, North Auchmuty
Macdonald, Fraser, & Co., Ltd Thornton
M'Kendrick, Peter F., Bellfield
M'Kendrick, Robt., Cameron
Mackie, A., Balbirnie West Mill
Mackie, John, Pearson Bank
Nicol, Jas. B., Lochty
Rutherford, J., Broomfield
Rutherford, W., Balbirnie, Wool Mill
Rutherford & Laing, Barnslee
Smith, Alex., jun., Bankhead
Suttie, Geo., Balcurvie
Swain, And., Bighty
Swayne, W., Shythrum
Thomson, A., Newton
Young, Robert, Byresloan

MONIMAIL (Parish)
Post Town—LADYBANK

Berwick, R. & T., Easter Balgarvie
Buttercase, David L., Uthrogle
Duncan, H. B., Letham
Ferrie, Mrs, Parbroath
Garden, A., Cantyhall
Goodall, J., Pathcondie
Methvin, Thos., Bankeillour
Mitchell, Wm. P., Wester Balgarvie
Small, A., Fernie and Lindifferon
Small, John, Mount
Speedie Bros., Ltd., Horselaw
Steven, Robt., Connoquhie Mill
Walker, R. S., Kilmaron
Wilson, J., Westhall
Wardlaw, Jas., Nisbetfield
Wilson, John, Hilton of Carslogie
Wilson, Thos., Carslogie
Young, Wm., jun., Easthall

MOONZIE (Parish)
Post Town—CUPAR-FIFE

Bell, P. A., Collnthie
Hamilton, Daniel, Lordscairnie
Mitchell, R. T., Newington
Paterson, John R., Torr of Moonzie
Paterson, Thos., & Sons, Moonzie

NEWBURGH (FIFE).

Dowie, W., Pitcairlie
Ferguson, John, Easter Colzie
Fyfe, James, Easter Lumbenny
Howieson, I. G., Lindores Abbey
Low, Geo. T., Wester Lumbenny

NEWBURN (Parish)
Post Town—LARGO, FIFE

Allan, Messrs, Wester Newburn
Anderson, Wm., Lahill Mains
Anderson, W., Monturpie
Brand, David, Wester Coates
Brown, J. T., Balbraid
Brunton, Messrs, Catherine
Farmer, A., Easter Newburn
Kennedy, A., Balchristie
Miller, Messrs, Drumeldrie
Mitchell, J. P., Wester Lathallan
Ramsay, Messrs, Wester Lathallan
Sime, Misses, Broomhall
Steven, R., Lahill Craig
Wardrop, R. L. & D. R., Easter Coates

PITTENWEEM (FIFE)

Anderson, Jas., Greenside
Cameron, Jas., North Baldutho
Carstairs, Jas., Clephanton
Carstairs, John & Alex., Carnbee
Dobie, Messrs, South Cassingray
Duncan, Jas., Wester Cassingray
Dryburgh, William, North Cassingray, St Andrews, Fife
Fleming, J. V., Easter Pitcorthie
Howie, J., Balcormo
Imrie, R., Easter Cassingray
Jardine, T., Balmakin
Landale, Robert, Over Kellie
Lindsay, D., sen. & jun., Comielaw
M'Creath, Messrs, Falside Muirlaands
Mathieson, Robt., Balmonth
Millar, A., Kellie Castle
Mitchell, Wm., Lochty and Mount Pleasant
Paton, J., Mains of Pitcorthie
Peddie, Don., Coal Farm
Peebles, David (trs. of), Wester Kellie
Peebles, J. F., Belliston
Peebles, W., South Baldutho
Pollock, James, Gibliston
Scott, Wm., Langside
Smith, Charles, Easter Kellie
Stevenson, John, Bonerbo
Tannock, And. & Jas., Ovenstone
Thomson, Messrs, Balhouffie
Whiteford, J., Inch
Wilson, A. & J., Gordonshall
Wilson, And. & James, Carvenom
Young, Messrs, Arncroach

ST ANDREWS (FIFE).

(See also Cameron.)

Allanhill Stock Farm, Allanhill
Ballingall, Geo., Nether Strathkinness
Bett, J. E. & J. A., Tongues of Clatto
Braid, W. J., St Nicholas
Brown, John, Burnside
Buttercase, Thos., Bonfield
Carswell, Wm., Easter Clatto
Cheape, J., Strathtyrum
Clark, Wm., Pipeland
Colliar, W., Bishoptown
Cuthill, W. & A., Easter Kincaple
Duncan, John, Easter Balrymonth
Durie, D. & G., Nether Kenly
Edwards, Jos., Stonywynd
Finlay, A., Upper Kenly
Finlay, G., Brownhills
Graham, R., Claremont
Graham, T., Balone
Gray, J., Sen., Bonnytown
Johnston, J., Balmungo
Kirkaldy, J., Cairnsmill
Lahoar, Wm., Wester Balrymonth
M'Vean, Dugald, North Bank
Martin, J. & R., Nydie Knockhill
Martin, John, East Grange
Mason, Jas., Scooniehill
Miller, William, Nydie
Mitchell, Robert, Caldside
Mitchell, W., Strathkinness
Mitchell, Wm. I., Monksholm
Neilson, A. & R., Denbrae
Niven, Wm. & G., Easter Strathkinness
Robertson, F. D., Kinkell
Roger, F. W., Kenlygreen and Peikie
Roger, John M., Balgrove
Rusack, Ltd., Bogward
Russell, A., Newton of Nydie
Scott, T. & D. B., Elderburn
Wallace, Robert, Kincaple
Wardlaw, Henry, Grange
White, James, Winchester

ST MONANCE (FIFE)

Howie, John, Newark
Peddie, D., South Coal
Stewart, P., Abercrombie
Thomson, Harry, Newark
Waddell, Miss, Stenton

SALINE (Parish)
Post Town—SALINE (FIFE)

Arnott, Jas., Muirside of Kinnedar
Baxter, A., Pow by Bumbling Bridge
Bell, W., Meadowhead
Bennet, Jas., Bents
Birrell, David, Hillside
Carruthers, Messrs, Shieldbank
Colville, Misses, Langfauld
Douglas, Alex., sen., **Busses**
Edward, Wm., jun., Leckerston
Edward, Wm., Devonshire
Finlayson, William, Kitchengreen
Forrester, David, Cattlemoss
Gilholm, R., Rhynd
Hutchison, Jas., Muirmealing
Lyle, G., Midfield
Macdonald Alex. S., Hallcroft
Macdonald, And., Milton
MacDonald, D., South Cults
Macdonald, Dan., Bankhead
Macfarlane, J., Mains of Kinnedar
M'Lachlan, J. A. & A., Standalane
Rankine, A., North Cults
Taylor, Henry, Bickramside
Thomson, J., Saline Cottage
Thomson, Jas. R., West Saline
Wardlaw, H., Craighouse
Wardlaw, Wm., Mains of Sunnyside

SCOONIE (Parish)
Post Town—LEVEN (FIFE)

Bell, Messrs, Drummaird
Brown, F., Haughhouse
Brown, John, Burnside of Letham
Cadzow, A., Blacketyside
Davidson, A., Bankhead
Hamilton, D., Coldstream
Kerr, Alex., Letham
Lindsay, W., Scoonie
Methven, J. S., Durie
Millar, Miss, Myreside
Moyes, H. B., Kilmux
Smith, Chas. G., Wester Durie
Young, David, Banbeath
Young, Thos., Balgrummo

STRATHMIGLO (FIFE)

Arnot, Thos., Corrinzion
Baillie, J. & D., Bannaty
Bishop, John, Carmore
Clark, A., Wellfield
Clark, D. B., Easter Gospetry
Clark, Geo. T., Pitlochie
Coke, D., Laceston
Forbes, A., Corston Mill
Gibb, A., West Mill
Graham, David, Kincraigie
Graham, Wm., Barrington
Grieve, Peter, Lappie
Guild, John, Balcanquhal
Leadbetter, A. & J., Leden Urquhart
Miller, James, Drumdreel
Mitchell, J., West Bank
Muirhead, Wm., Wester Cash
Page, Geo., Easter Upper Urquhart
Shanks, **Alex., Easter Cash**
Stiell, C. J., Raecruick
Stoddart, David, Wester Nether Urquhart
Suttie, Messrs, Easter Nether Urquhart

TAYPORT (FIFE)

Dewar, J., Shanwell
Henderson, J. C., Scotscraig Mains
Leslie, F., Garpit

TORRYBURN (DUNFERMLINE).

Erskine, Donald, Bennieswell, Newmills
Erskine, John, Langlees
Goodwin, A., Drumfin
Hamilton, A. B., Crombie
Lamont, James M., Bullions
Millar, Mrs, Waulkmill
Simpson, W., Pitsoulie
Steven. W., Remilton
Waddell, Peter, Over Inzievar

TULLIALLAN (Parish)

(See under Kincardine-on-Forth)

WEMYSS (FIFESHIRE)

Aitken, James, Percival
Davidson, J., Branxton
Davidson, Jas., Cowdenlaws
Laird, D. B., Lochead of Wemyss
Dryburgh, Arch., Methilhill
M'Kendrick, R., Cameron
Mitchell, Jas. L., Bowhouse
Ramage, Matthew, Ashgrove
Shedden, A., Newton of Wemyss
Whiteford, D., Wellsgreen

FORFARSHIRE (now Angus) COUNTY RESIDENTS

For Postal addresses the name of the County should be given.

ABERLEMNO (Parish)

Post Town—FORFAR

Chalmers, Maj. Robt. A., of Aldbar
Duguid, Geo., Schoolhouse, Aberlemno
Forbes, Lt.-Col. Robt., of Balglassie
MacFarlane, Col. D. M., of Turin
M'Kenzie, Miss, Schoolhouse, Pitkennedy
Nelson, Rev. D., M.A., The Manse

AIRLIE (Parish)

Post Town—KIRRIEMUIR

Airlie, The Dowager Countess of, Airlie Castle
Farquharson, Rev. W. C., The Manse
Munro, Sir T. T. A., Bart., of Lindertes
Sherriffs, Jas. W., Schoolhouse
Williamson, J., factor, Wester Cardean

ARBROATH (P.T.)

Including Arbirlot, Auchmithie, Colliston and St Vigeans.

(See also Carmyllie, Inverkeilor, Kinnell, and Monikie.)

Anderson, N. B., Magungie
Anderson, Wm. G., Millfield
Batchelor, F. R., North Tarrie
Bellis, Rev. T. J., Seaton road
Carnegie, Com. A. B., Tarriebank
Corsar, Charles, Rosely
Davidson, Dr F. M., 38 Hill st.
Dickson, M. R., Woodville House
Donaldson, Misses, Cairnton of Ethie
Duff, Rev. Chas., B.D., St Vigeans
Duncan, Com. J. A., Parkhill
Fletcher, C. G., Letham Grange
Grant, Colin, Woodside
Greig, Wm., Seaton House
Ingram, Rev. R., M.A., B.D., The Manse, Auchmithie
Keith, Robt., Abbethune
Knox, Mrs, Collistou
Lowson, A. D., Elm Bank
Mackenzie, Rev. A., Manse, Colliston
M'Phail, Rev. N., Manse, Arbirlot
Miln, C. D., Elliot House, Elliot
Neill, H. V., Fernlea
Oliver, R., Schoolhouse, St Vigeans
Ramsay, Capt. A. M., Kellie Castle
Ramsay, D. A., schoolmaster, Colliston
Scott, Thos., West Newton
Scrimgeour, W. L., schoolmaster, Arbirlot
Shanks, J., Denfield
Small, Miss, Schoolhouse, Auchmithie
Stirling, Jas., factor, Gowanbank Ho.
Thomson, Dr E. C. Bonnyton, Arbirlot
Thomson, Dr J. E. G., 13 Gowan st.
Webster, Miss, Ashbrook
Wilson, And. M., Woodlands, Colliston

AUCHTERHOUSE (DUNDEE).

Cameron, Rev. J. K., The Manse
Duncan, Robt. L. P., Pitpointie
Fairweather, Mrs, West Mains
Murray, Rev. John, Pinehill House
Smith, Frank K., Schoolhouse
Stewart, D. M., Dronley House
Valentine, W. H., Auchterhouse
Walker, W., Avenue Cottage

BARRY

(See under Carnoustie.)

BRECHIN (P.T.)

(See also Careston, Farnell, Fern, Lethnot and Navar, Lochlee, Menmuir, and Stracathro).

Anderson, Chas., Glengyle, Argyll st.
Cargill, Mrs, Springfield, Cookston road
Chalmers, A. G., East Kintrockat
Chessar, Miss, Schoolhouse, Arrat
Coats, Rev. W., Manse, Bishop's close
Dalhousie, Earl of, Brechin Castle
Davidson, Alex., Strathellen, North Latch road
Davidson, D. R., Airlie House
Dempster, Dr Wm., Westwood, Castle street
Don, Capt. W. G., Maulesden
Duncan, Mrs, Monton, East bank
Gardiner, Mrs, Northfield, Trinity rd.
Guthrie, Mrs, Rosehill, North Latch road
Hutchison, Rev. A., 41 Church st.
Inglis, Mrs, West Muir
Knox, W. J., Kintrockat House
Lamb, D., The Latch, Latch road
Lamb, Sir John, K.C.B., Murlingden
Leishman, Dr T., 14 Castle st.
Maccullie, A. N., Schoolhouse, Little Brechin
MacHugh, Rev. Canon, E.M.F., The Rectory, Church street
M'Leod, Rev. A., Park road
M'Nab, Maj. John B., of Keithock
Middleton, Rev. A., Annfield
Mitchell, Rev. A., Ferndene, Trinity road
Moir, W. K., Schoolhouse, Aldbar
Monro, Rev. Alex., Springbank, Latch road
Orr, Mrs, Greensted, Park road
Paterson, Rev. J., 10 Park road
Rennie, Mrs, St Ann's
Schierloh, P., Trinity
Stevenson, Miss, Loanhead, Trinity
Walker, Rev. C. R., St James' Park

BROUGHTY-FERRY (P.T.)

Anderson, D. H., Linwood, Whinnybrae
Anton, C. E., Forthill House
Bald, Miss, Cairneymount, Grove rd.
Barrie, Sir C., Airlie Park, Dundee rd.
Batchelor, David P., Cairnie Cottage, Camphill road
Baxter, Mrs, Redholm, Craigie avenue
Boyd, W., Claremount, Strathearn rd
Bremner, Rev. G., Invermark terrace, Barnhill
Brown, P. S., Linlathen
Buchanan, Dr R., 96 Brook st.
Buist, F. D. J., The Hollies, Holly rd.
Buist, John C., Balgillo House, Claypots road
Cairns, Rev. F., Camphill road
Chalmers, Captain Jas. A. S., Garron, Duntrune terrace
Colman, Dr H. C., 9 Queen st.
Conn, Rev. J. I., 33 Camperdown st.
Crystal, John P., Dalhousie Cottage, Grove road
Cullum, F. E., Parkside, Monifieth rd.
Cuthbert, J., Rosmead, Monifieth rd.
Dickie, W. B., Cambustay, Dalhousie road
Dingwall, Mrs, Woodford Villa, Davidson street
Easson, Miss, Heathbank, Barnhill
Elder, George, 7 Oakley place
Fergusson, Misses, Tayside, Douglas terrace
Fletcher, W. R., 16 Panmure ter., Barnhill
Fullerton, E., Netherby, Albany road
Gahan, G. W., 70 Dalhousie rd., Barnhill
Grant, E., Red Court, Fairfield road
Grant, P., Inglewood, 361 Queen st.
Guild, G. S., Woodside, Maryfield rd.
Guthrie, J., Hope Park, Victoria road
Halley, D. Royoroft, Yewbank avenue
Halley, A. C., Dundarroch, Monifieth road
Harley, R., Fenella, Harley st.
How, D. P., Fairfield, Fairfield road
Hunt, Miss, Tay View, Hill road
Hunter, A., Ravenswood, Seafield road
Hutton, R. B., Beechwood, Whinneybrae
Hutton, W., Whinbrae, Whinnybrae
Hynd, D., Summer Bank, Douglas ter.
Jamieson, Mrs, Davidson st.
Kennedy, Misses, Gordon st., Barnhill
Kennedy, E. S., Pines, Seafield road
Keir, Rev. Thos., 23 Fintry place
Ker, H. H., Ashley, Monifieth road
Kyd, J. A., Rookhill, 2 Hill road
Leadbetter, Mrs, Lismore, Seafield rd.
Liddell, Mrs, Lindenbank, Hill st.
Luhrs, B., The Elms, Davidson st.
Luke, Wm., Westdene, Strathern road
M'Intyre, D., Nethercraig, Camphill road
M'Intyre, Miss, Vinebank, Albert road
Mackay, G., Benreay, Balmyle road
Mackay, J. W., Harlcot, Cedar road
M'Kinley, Rev. A. (R.C.), 29 Westfield road, West Ferry
M'Laren, F. D., Marchbank, Castleroy road
M'Lean, R., Ardlebank, Camphill rd.
Mair, G., Drummond Villa, Hill st.
Maitland, Thomas, Beres Cottage, Monifieth road
Malcolm, K. S., Newstead, Albany rd.
Mann, Dr D., Spring Lodge, Brook st.
Mann, A., Caenlochan, Strathern rd.
Miller, Miss, Earle House., Camperdown street
Miller, T. L., Red Roof, Ellieslea road
Mitchell, W. L., Kyleakin, Cedar rd.
Moir, John, 22 Panmure ter., Barnhill
Moncur, Wm. L., Somerville House, Camphill road
Morrison, J. H., Dunvegan, Camphill road
Murray, Jas., Oakgrove, Duntrune ter.
Nairn, G. N., Tircarra, Monifieth road
Napier, E., Kinrocket, Camphill road
Parker, C., Comriebank, Strathearn rd.
Parker, Wm., Foxmount, Beres road
Paton, Mrs, Rocklea, Dundee road
Pattullo, N. A., Abertay, Dalhousie rd
Potter, A., Rosemount, Forthill road
Rae, Alex. S., jun., Bramble Bank, Holly road
Reich Mrs, Clovelly, Balmyle road
Reid, W., 8 Douglas terrace
Robertson, Dr W. A., Camperdown st.

Broughty-Ferry—continued.

Rodger, W. D., Seaforth, Yewbank avenue
Scott, Mrs, Ravenscraig, West Ferry
Sherriff, Mrs, Edgemoor, Dalhousie rd
Sivewright, Rev. A. G. B., 7 Grove road, West Ferry
Smart, Rev. Alex., 85 Queen st.
Smith, Rev. J., 7 Invermark terrace, Barnhill
Smith, T. H., Aystree, Victoria road
Smith, T. L., Ashwood, Dundee road
Smith, W. B., Norwood, Stanley road
Soote, Misses, Beres House, Monifieth road
Stewart, J. M'K., Woodville, Strathern road
Stewart, Mrs, Vicarsford, Albany road
Stoole, A. M., Greymount, Barnhill
Sturrock, Misses, Woodend, Fort hill
Suttie, J. S., The Camp, Campfield rd.
Suttie, T. E., 4 Caenlochan road, West Ferry
Tait, B. G., Yewbank avenue
Tawse, James, Homebank House, Ellieslea road
Taylor, Mrs, Alston, Monifieth road
Thomson, D. C., Inveravon, Ellislea rd
Thomson, G. U., Annfield, Camphill road
Thomson, W., Northwood, Strathearn road
Todd, B. G., Myrtle Bank, Home st.
Tombazis, J. A., The Cottage, 4 Christian road
Tosh, Miss, Rock Lodge, Dundee road
Tulloch, Prof. W. J., 5 Home street, West Ferry
Walker, Mrs, Invertay, New road
Walker, Dr. W. N., 86 Brook st.
Wighton, A., Taymount, Albert road
Wilson, J., Wentworth, Dundee road
Wilson, Mrs, Burnbank, Seafield road

CARESTON (Parish)

Post Town—BRECHIN

Adamson, Wm. S., of Careston
Volume, David D., Schoolhouse, Careston
Watson, Rev. R. M., The Manse

CARMYLLIE (Parish)

Post Town—ARBROATH

Cox, G. W., of Guynd
Dewar, John G., Schoolhouse(Carmyllie
M'Vicar, Rev. R. B., East Manse
Officer, H. L., Schoolhouse, Greystone
Thomson, Rev. John, West Manse

CARNOUSTIE (P.T.)

Including Barry and Panbride.

Adams, Miss, Bona Vista, Yeaman st.
Adams, Mrs, Fernlea, Maule st., W.
Alexander, G., Carlogie road
Alexander, Misses, 4 Church st.
Allison, Misses, 26 Carlogie road
Anderson, A. F., Guthrie st.
Archer, Gilbert, 11 Dundee st.
Archer, Capt. J., The Anchorage, Links parade
Baillie, R. R. W., factor, Carlogie rd.
Baillie, Rev. J., 34 Kinloch st.
Barclay, Mrs, 38 Church st.
Barrie, James, Millearn terrace
Barry, Mrs, The Willows, Terrace road
Beattie, Jas., Stormont, Westhaven
Bell, Geo., 31 Ireland st.
Bell, H., San Melito, Easthaven
Bell, J., banker, Woodlands, Barry
Bell, Mrs, Hazelbank, M'Kenzie st.
Black, Mrs, St Helens, Guthrie st.
Black, Wm., Beechwood
Bow, B. G., 50 Carlogie road
Bowie, Mrs, Lochty Ho., Lochty st.
Boyle, D. S., Denbank, M'Kenzie st.
Braid, Mrs, 22 Philip st.
Bremner, Miss, Struan Brae
Brough, Rev. Jos., 84 Dundee st.
Brown, Miss, 44 Millar st.
Brown, Miss, Coral Den, William st.
Brown, Mrs, 14 Collier st.
Brown, Wm., Mavisbank
Bruce, D. P., 39 Carlogie road
Bruce, David T. D., Atherton, West Park
Burns, A. M., Redcroft, M'Kenzie st.
Butchart, D. J., Millearn terrace
Cable, Mrs, Dunollie, M'Kenzie st.
Caesar, Rev. John, M.A., The Manse, Panbride
Caithness, J. O., 40 Church st.
Calder, Mrs, 2 Cordova place
Cameron, D. F., The Lodge, Arbroath road
Campbell, Mrs, 25 Ireland st.
Cant, A., Auvergne Villa, Maule st., east
Cant, R. B., 63 Carlogie road
Carmichael, Jas. S., 49 Carlogie rd.
Carnegie, George, Aviemore
Carnegie, Mrs, The Nook, Barry
Carrick, W. J., 4 Douglas place
Carrie, Misses, Knockhill, Dalhousie street
Chalmers, G. K., 13 West Maule st.
Chalmers, Wm., 26 Church st.
Chapman, Mrs, 1 Cordova place
Chisholm, R., 36 Carlogie road
Christie, D. A., Atholl Bank, Queen st
Christie, W., 38 Carlogie road
Cole, Hugh, Carlsyde, Terrace road
Collier, Mrs, 22 Queen st.
Colquhoun, A. C., Appinbank House
Colville, Miss, 17 Carlogie road
Cougan, Rev. F., 34 Millar st.
Coutts, Mrs, Golf st.
Cowan, Misses, 1 Carlogie terrace
Cowe, A., 46 West Maule st.
Crawford, Alex., Theydon, Guthrie st.
Crawford, J., The Mount, Dalhousie street
Crerar, P., M'Kenzie st.
Curle, A. M., 22 Dundee st.
Cuthbert, G., 9 Dundee st.
Dargie, Jas., Richmond, Guthrie st.
David, James, Brookfield
Davidson, Mrs, The Butt, East Haven
Dickie, M., 5 Burnside terrace
Downie, Miss, 56 Taymouth st.
Drummond, G., 65 Carlogie road
Duncan, Chas. E., Yardley, Carlogie road
Duncan, J. A., M'Kenzie st.
Duncan, W., Craigielea, Guthrie st.
Duncanson, Miss, Dalhousie st.
Easson, A. B., 59 Carlogie road
Ebbright, Mrs, 18 Tayside st.
Falconer, W., Dalhousie st.
Ferguson, T. C., Ormlie Lodge, Ireland street
Ferrier, Wm., 37 Lochty st.
Fleming, Mrs, Newington, Philip st.
Forsyth, Alex., Ruby bank
Fortune, Jas. Y., Belleville, Green la.
Fullarton, D., Douglasleigh, Dalhousie street
Galloway, Mrs, M'Kenzie st.
Getty, Rev. S., The Rectory
Grant, John G., Burnside st.
Grassie, Alex., Camus st.
Gray, Mrs, Auchenwals
Guthrie, Lt.-Com. Chas., Carnoustie House
Hamilton, Mrs, Dunara, M'Kenzie st.
Harris, Wm., 53 Carlogie road
Headrick, James, Panbride House
Heasley, T. S. J., 51 Carlogie road
Heggie, Rev. J., West Manse, Barry
Henderson, David, 30 West Maule st.
Henderson, Mrs, Link View
Hill, Mrs, Briars, Dalhousie st.
Hood, R. S., Retreat Cottage
Horne, D. C., 28 Carlogie road
Horsburgh, D., Trave Bank, Barry
Horsburgh, Miss, Lochty Knowe, Dalhousie street
Hunter, Mrs, 2 Church st.
Hunter, Mrs, 4 Maule st., west
Inglis, A. J., banker, 2 High st.
Ireland, John, Dinorwic Cottage
Jackson, E., 26 Collier st.
Jackson, W. F., 16 Collier st.
Kennedy, Mrs, 10 Church st.
Kerr, John, Greenbank, Philip st.
Kerr, Miss, Ettrick House
Kerr, Misses, Selhurst, Holyrood st.
Kerr, Wm. J., Lily Bank, Terrace rd.
Kidd, Miss, Kirkton Bank
Kidd, Mrs, Norwhin
Laird, Mrs, The Birches, East Maule street
Low, Misses, 3 Lochty avenue
Low, Mrs, Dalhousie st.
Low, Mrs, Annfield Ho., West Maule street
Lowden, Mrs, Clarkville, 32 Arbroath road
Lowson, Misses, Guthrie st.
Luke, R. S., Dunottar, M'Kenzie st.
M'Arthur, P., Lochty st.
M'Connell, Dr G., 26 Dundee st.
M'Corquodale, A. C., Tromlee, Lochty street
M'Corquodale, Miss, Maryville
Macdonald, G. S., Maryfield
MacDonald, Mrs, Balvaird Cot., Barry
M'Gavin, Mrs, 24 Dundee st.
M'Gillivray, Misses, Holyrood st.
M'Gonigal, Geo. C., M'Kenzie st.
M'Intosh, Miss, 23 Lochty st.
Mackay, Alex., 38 Church st.
M'Kenzie, Mrs, Carbisdale, Terrace road
MacLagan, John, 45 Carlogie road
M'Laren, Alex., 11 Lochty st.
M'Lean, T. S., Rockview, Easthaven
MacNaughton, Misses, Dalhousie st.
M'Phail, Rev. John, Panbride Manse
M'Robbie, Mrs, Alexandra terrace
Marr, John, 20 Church st.
Marshall, J. G., Taymouth, Church street
Marshall, Miss, Deehmont Cottage
Martin, J., Monowai, East Maule st.
Martin, Misses, 18 Ireland st.
Mason, Robt., teacher, 55 Taymouth street
Mathers, Mrs, Rathmoyle, Easthaven
Mathewson, Mrs, 8 West Maule st.
Mathewson, R. C., Boythrope, Barry
Millar, Mrs, Iona Cottage
Millar, Mrs, 5 Church st.
Milne, F. M., Eaglemount
Mitchell, Geo., Ardnagla
Mitchell, W. R., Schoolhouse, Barry
Moncur, Misses, Millearn terrace
Morgan, Miss, 7 Carlogie road
Morgan, Mrs, Clifton Grange, East Maule street
Morris, Geo., 32 Taymouth st.
Mudie, Alex., 55 Carlogie road
Mudie, Jas., 10 Ireland st.

Munro, W. J., Gedhall House, Barry
Murdoch, Wm. D., Easthaven
Murray, Mrs, 3 Douglas place
Nairn, Miss, Edenbank, William st.
Nicoll, David S., Green Bank, Barry
Nicol, Jas., Corwharn, William st.
Nicoll, David, Allanbank, Terrace rd.
Nicoll, Miss, 18 Queen st.
Nucator, Mrs, 4 Burnside terrace
Ogilvie, John B., Invergrange, Thistle street
Pate, John, Lismore, Links parade
Petrie, John W., Briarlea, Barry
Piercy, Mrs, Burnknowe, Dalhousie street
Pithie, E. J., Carlogie
Prentice, T. P. D., Guthrie st.
Proctor, A. L., Balbrogie, Dalhousie street
Richardson, P., 24a Philip st.
Robertson, Hugh S., 9 Philip st.
Robertson, Miss, Paris Hill
Robertson, Mrs, 4 Carlogie terrace
Ross, Wm. T., 76 High st.
Samson, D., Dalhousie st.
Scobie, Rev. A. C., St Stephens Manse
Scott, G. & C., Sydenham, West Maule street
Scroggie, Mrs, 39 Lochty st.
Sellar, Mrs, 2 Lochty avenue
Sim, Miss, 47 Carlogie road
Simpson, Jas., Seafield House
Simpson, J. W. A., 12 West Maule st.
Simpson, Misses, Rockcliff
Small, Mrs, Woodhill Ho., Barry
Smith, Rev. J., East Manse, Barry
Smith, Mrs, 13 Lochty st.
Soutar, Miss, 33 Taymouth st.
Spalding, E., banker, 38 High st.
Spark, Chas., 47 Ireland st.
Steven, G., 19 Carlogie road
Steven, Jas., Struan brae
Steven, Misses, East Maule st.
Stewart, J. C., Schoolhouse, Panbride
Stewart, Miss, 37 Carlogie road
Stewart, Miss, Dalhousie st.
Stewart, Mrs, Bellevue, Carlogie rd.
Stewart, Mrs, 28 Church st.
Strachan, A. J., 28 Collier st.
Strachan, John, Dalhousie st.
Strachan, Misses, 32 Carlogie road
Sutherland, Misses, Lochty Bank, Lochty street
Tawse, J. M., Trune Lea, M'Kenzie st.
Taylor, Dr Jas. E., Villa Rosa
Taylor, John, 4 Arbroath road
Taylor, Mrs, Newlands, Carlogie road
Thomson, A. B., Dalhousie st.
Thomson, C., Lynwood
Thomson, C. H., Ravensby, Barry, Carnoustie
Thomson, George, William st.
Thomson, Mrs, 43 Carlogie road
Thow, Mrs, Dalhousie st.
Tindal, S., 4 Lochty avenue
Urquhart, D. D., 30 Collier st.
Wagner, Mrs, Agra Bank
Walker, C. B., 9 Carlogie road
Walker, Mrs, Ewartlea, Philip st.
Watson, Frank, Rosemount, Guthrie st
Watt, Mrs, Broadlands, Carlogie road
Webster, Mrs, Croftlea
Wight, Alex., 46 High st.
Wilson, Alex., Beaufort, Dalhousie st.
Wilson, Dr H. F., 47 High st.
Wilson, Joseph, The Homestead
Wilson, Miss, 20 Ireland st.
Wilson, Miss, 37 Taymouth st.
Wilson, Misses, Rowans, M'Kenzie st.
Wilson, Mrs, William st.
Wilson, Mrs, Belleview
Winter, Geo., Winterdyne
Winter, Miss, Park House, Park ave
Wood, Mrs, Rose st.
Wright, Jas., Carlogie road
Wright, Mrs, Golf st.
Wynne, J., Norwood, Mackenzie st.
Young, D. O., 9 Lochty st.

COLLISTON

(See under Arbroath.)

CORTACHY (Parish)

Post Town—KIRRIEMUIR

Campbell, Miss, Schoolhouse, Cortachy
Clark, Rev. A., Manse, Cortachy
Connolly, Mrs, Schoolhouse, Clova
Corstorphine, Mrs, of Inchdowrie
Dalgety, Rev. Jas., Manse, Glenprosen
Darling, James S., Lednathie
Irving, Wm., factor, Cortachy Ho.
MacLean, Chas., of Balnaboth
Mitchell, Mrs, Schoolhouse, Wateresk
Neill, Miss, Schoolhouse, Glenprosen
Scott, Rev. A. J. D., Manse, Clova

CRAIG

(See under Montrose.)

DUN

(See under Montrose.)

DUNDEE (Parish)

Post Town—DUNDEE

(See also Liff and Benvie, Lochee, Lundie, Monikie, and Tealing).

Ballingall, Mrs, Balmuirfield House
Batchelor, C., Craigmont, Strathmartine
Baxter, F. M., Boluniefield
Bilton, C. H. E., Highbroom, Murroes
Bruce, Thos. D., Montpelier, by Dundee
Buttar, A. M., Schoolhouse, Drumgeith
Campbell, A. D., Schoolhouse, Strathmartine
Carnegie, Hon. Jas., Duntrune Mill
Duffus, Jas. M., Claverhouse
Forbes, Rev. W. A., Manse, Murroes
Forbes, Dr D. J., Craigmill House
Gilroy, Mrs, of Ballumbie, by Dundee
Gordon, Clement Jas., Baldovie
Grant, John B., Westlands, Strathmartine
Hendry, Mrs, Gagie, Murroes
Kennedy, Robt. W., Greenfield House
Lind, Robt., Schoolhouse, Murroes
Loggie, Robt. J., Craighill, Murroes
M'Leod, J., Langside Cottage, Midmill
Mudie, G. A., Kerrystone, Murroes
Noel, Mrs, Pitkerro House, by Dundee
Ogilvy, Sir H. K., Bart., Baldovan House, by Dundee
Ovenstone, Wm., Duntrune, Murroes
Rogers, Miss, Rosemill
Sharp, Mrs, Balmuir House, Mains
Stewart, Chas., Bracken Bruich, Strathmartine
Stewart, D., Rosemill
Taylor, Mrs, Baldovie
Thomson, N. F., of Kellyfield
Tosh, Mrs, Drumgeith House, by Dundee
Wyllie, W., Longhaugh

DUNNICHEN

(See under Forfar.)

EASSIE

(See under Glamis.)

EDZELL (FORFARSHIRE)

Adam, Rev. Geo., North Manse, Church street
Allison, R., banker, High st.
Anderson, Geo., Strathairly
Anderson, Miss, Lynmartin
Byars, Miss, Alverton Villa, Dalhousie street
Cheyne, Dr W. G., The Glen
Cobbold, Capt. Ivan, Millden Lodge
Cook, Mrs, Golfview House
Crowe, Miss, Ramsay st.
Dickson, Mrs, Cornescorn Cottage
Edwards, S., Dalhousie Lodge
Gillan, Mrs, Craigard
Gordon, Mrs, Ramsay st.
Grant, Miss, Craigellachie House
Henderson, Mrs, The Birches
Houston, Miss, Ardgour
Hynd, Jas., Glenshee, Ramsay st.
Lumsden, Robt., 32 High st.
Lyall, Miss, Pitmain
Manson, D. A., St Alban, Dalhousie st.
Manson, J. W., 2 High st.
M'Arthur, Miss, St Cowans
MacKay, Misses, The Bungalow
Martin, Peter, Dunlappie road
Meldrum, Miss, Schoolhouse, Waterside
Millar, Misses, Woodlands
Milne, Misses, Woodvale, High st.
Murray, Mrs, 67 High st.
Ness, T., Schoolhouse, Dalhousie st.
Ogg, Wm. A., Harrington
Reid, Wm., Maijan
Ritchie, Wm., Ricardo
Silver, Jas. G., Bonnyrigg
Silver, Jas., Heathcote, Ramsay st.
Silver, Misses, St Rule
Sim, J. R., Hopewood, Dunlappie rd.
Smith, Mrs, 1 High st.
Stewart, Mrs, Dunlagley
Stewart, Mrs, Ardmore, High st.
Stobie, Rev. Jas., South Manse, Inveriscandye road
Thiem, Mrs, St Brides
Vernon, Mrs T., Inveriscandye road
Watson, Misses, Inchcape
Will, Chas. P., Glenearn, 4 High st.

FARNELL (Parish)

Post Town—BRECHIN

Clark, Rev. I. M., The Manse
Hamilton, Col. R., Forebank House
M'Donald, J., Schoolhouse, Farnell

FERN (Parish)

Post Town—BRECHIN

Dickson, M. R., of Deuchar
Fletcher, F. C. (trs. of), Shandford Lodge
Johnston, Wm., Schoolhouse, Fern
Naylor, J. M., Auchnacree

FORFAR (P.T.)

(See also Kinnettles, Rescobie, and Tannadice Parishes.)

Arbuthnott, Hon. N. G., Carinhill, Oathlaw
Barron, Dr Wm., The Square, Letham
Baxter, Mrs, of Kincaldrum
Bingham, J. S., Westwood, Oathlaw
Black, Rev. W. K., Manse Inverarity
Burgess, Dr G. C., Rosehill
Cable, Dr John, 65 East High st.
Cairns, Jas. E. S., Schoolhouse, Lunanhead

Forfar—continued.

Carnegy, D. J., Mylnhall, Dundee loan
Carnegy, Lt.-Col. U. E. C., of Lour
Carnegy, R. S., Schoolhouse, Oathlaw
Caw, Neil, Dunnichen House
Cobb, D. G., South Whitehills
Colvin, W. W., Schoolhouse, Craichie, Dunnichen
David, Lt.-Col. A., Finavon Castle
Dewar, Mrs, Schoolhouse, Kirkbuddo
Don, Capt. W. G., Maulesden
Dorward, Thos. P., Schoolhouse, Inverarity
Drummond, Mrs, of Eskhill, by Kirriemuir
Durkie, Mrs, Vinneyden, Dunnichen
Fothringham, Thos. S., of Fothringham
Freeman, Mrs, Braeside House, Hillside road
Fulton, Rev. John, Manse, Dunnichen
Graham J. N., Ravenswood, New rd.
Graham, R., Pitreuchie, South st.
Halliday, A. W., Schoolhouse, Kingsmuir
Hart, Thomas, Hillbank, Hillside rd.
Hay, W., Olinda, North Whitehills
Hill, C., Broomfield, Lour road
Irons, D., Lochbank, Glamis road
Jackson, Major, Kirkbuddo House
Jamieson, Jas. M., Taylors Wynd
Keir, Dr David, of Newbarns
Kennedy, Rev. J., Manse, Jamieson st.
Laird, Mrs, Wardbank, Don st.
Lowson, Dr James A., Kirkton
Macfarlane, Mrs, Drummie House
Meldrum, D. H., So. Whitehills
Myles, Misses, Blythehill, Hillside rd
Shepherd, Miss, Millbank House, Victoria street
Soutar, T. R., Clivehouse, Letham
Thomson, F. M., Woodhill, Lour road
Webster, Miss, Netherby, Glamis rd.
West, J., Blair's road, Letham
Wright, Rev. T. H., Manse, Oathlaw
Young, Mrs, Dundee rd., Letham

FOWLIS EASTER (FORFARSHIRE)

Storrar, Mrs, Schoolhouse

FRIOCKHEIM

(See under Kirkden Parish.)

GLAMIS (Parish)
P.T.—GLAMIS, FORFARSHIRE

Babington, Rev. M., Manse, Glamis
Bremner, Dr Fred R., Glamis Cottage
Burnet, M., Kirkton of Nevay
Kirk, J., Schoolhouse, Eassie
MacGregor, J., Templeton Lodge
Muir, Wm. C., Nevay Park
Murdoch, Miss, schoolmistress, Milton of Ogilvy
Ralston, G., factor, Glamis House
Scott, Jas. B., Schoolhouse, Glamis
Strathmore, The Right Hon. the Earl of, Glamis Castle
Waddell, Rev. A., The Manse, Eassie

GLENISLA (Parish)
P.T.—ALYTH, FORFARSHIRE

Clayton, Sir Geo. C., of Kilry
Fearn, Rev. John C., The Manse, Kilry
Fraser, Dame, Auchenleish
Galloway, Mrs, Schoolhouse, Glenisla
Gibb, J. P., Glenisla House
Ivory, Eric J., of Brewlands
Jamieson, Mrs, Schoolhouse, Folda
Johnston, Miss, Schoolhouse, Kilry
M'Lean, Thos. S., Landalla House
Nicol, Mrs, Bellaty Lodge
Seaton, C., Little Kilry
Starkey, R. B., Knockshandoch Ho.
Walters, Dr H., Cammock
Webb, Maj. H., of Glenmarkie
Wilson, Rev. Wm., The Manse

GUTHRIE (Parish)
P.T.—GUTHRIE, FORFARSHIRE

Guthrie, Col. I. D., of Guthrie
MacConnell, J., Woodside of Middleton
Thomson, J., schoolmaster, Guthrie
Wallace, Rev. Wm. A., The Manse

INVERARITY

(See under Forfar.)

INVERKEILOR (Parish)
Post Town—ARBROATH

Carnegie, D. C. F. Lindsay, Kinblethmont House
Carrick, Ernest, Schoolhouse
Greig, Misses, Knockwinnock
Hector, Miss, Ethie Castle
Hendry, Rev. C. S., St John's Manse
Leitch, Mrs, teacher, Inverkeilor
MacCaskill, Rev. A., St Murdock's Manse
Meikle, T. J., of Boghead
Niven, Miss, Schoolhouse, Chapelton
Robertson, G. M., Lawton Mill

KETTINS (Parish)
Post Town—COUPAR-ANGUS

Bairnsfather, Capt. H. W., Beechwood
Bairnsfather, Misses, Hillview
Goodfellow, Rev. R. K., The Manse
Menzies, Wm. D. G., of Hallyburton
Methven, Miss, Baldowrie House
Ogilvie, Wm. B., Schoolhouse, Kettins
Younger, Mrs, Lintrose

KINGOLDRUM (Parish)
Post Town—KIRRIEMUIR

Beck, Rev. T. W., The Manse
Brown, Mrs, Schoolhouse
Gordon, George, Ascreavie
Simpson, D. L., of Ancharroch
Smith, J. N. (trs. of), of Kinclune
Wedderburn, Geo. M'L., of Pearsie

KINNELL (Parish)
Post Town—ARBROATH

Ewing, J., Schoolhouse, Kinnell

KINNETTLES (Parish)
Post Town—FORFAR

Baxter, Lt.-Col. Geo., Invereighty
Donald, Rev. Mannsell G. M., B.D., The Manse
Harley, Mrs, Brighton
Hope, Sir Harry, Kinnettles House
Thom, J., Schoolhouse, Kinnettles

KIRKDEN (Parish)
P.T.—FRIOCKHEIM, FORFARSHIRE

Baillie Rev. S., The Manse, Station road, Friockheim
Crombie, Mrs, of Pitmuis
Honeyman, Thos., Schoolhouse
Johnstone-Brodie, Mrs, of Idvies
Lindeberg, Dr E., Eastgate House, Friockheim
Lyell, Mrs, Gardyne, Castle
MacNiven, A., schoolmaster, Friockheim
Ogilvie, David D., of Middleton
Oliver, Jas. S., The Manse
Simpson, Geo., banker, Friockheim

KIRRIEMUIR (P.T.)

(See also Airlie, Cortachy and Clova, Kingoldrum, and Lintrathen.)

Alexander, J., jun., Burnbank House
Barry, G., Ardlea, Elm road
Campbell, Dr R. D., 12 Brechin road
Campbell, Mrs, Douglas st.
Carnegie, B. G., banker, 17 Glengate
Davie, R. M., Crathes Cottage, Elm rd.
Doig, Thos., Schoolhouse, Padanaram
Dundas, Geo., Forfar road
Easson, Miss, Ardbeg Villa, Brechin road
Erskine, Miss, Knowhead Crest
Fairlie, And., Eildon, Kinnordy road
Fairweather, Mrs, Parkside, Brechin road
Fenton, Mrs, Strathairlie, Whiteside
Ferguson, D., Oakfield
Findlay, Mrs, Ravernie, Shielhill road
Fleming, And., Elms, Brechin road
Ford, Misses, 76 Glengate
Grant, W. J., The Laurels, Brechin rd.
Grierson, Rev. J. C., South Manse, 19 Glamis road
Henderson, Mrs, Cardean, Muir road
Henry, Mrs, 13 Glamis road
Herald, David, 6 Park st.
Jacob, Mrs, 3 Marywell Brae
Jamieson, Misses, Manoa, Brechin rd.
Jamieson, Mrs, Schoolhouse, Carroch
Kerr, E. S., Glengarth, North Muir
Laird, Misses, Glenhill
Leslie, Mrs, 6 Wellbank
Lindsay, Jas. G., banker, Knowhead
Lowson, Wm., Kirktonhill road
Lyell, Lord, of Kinnordy
Lyell, Miss, of Logie
Lyon, Chas., 11 High st.
Macdonald, Misses, Crawford House
M'Kenzie, Jas., West Hillbank
M'Laren, Rev. F., Livingstone Manse, Glamis road
M'Nicoll, George D., banker, High st.
Marr, Rev. J. G., 1 Church lane
Martin, John, 27 Brechin road
Matthew, David, teacher, Ravelston, Kinnordy road
Mill, Dr Arthur K., Newton Villa, 28 Brechin road
Milne, Miss, St Andrew Ho., Brechin road
Moncur, Alex., East Hill road
Ogilvy, C., Bedhurst, Brechin road
Ogilvy, D. H., Lisden, Brechin road
Ogilvy, John, Kingarth, Brechin rd.
Ogilvy, Wm., Currona, Elm road
Rattray, Dr Jas. M., 17 Bank st.
Reaper, Rev. Alex., Barony Manse, Brechin road
Robb, J., Eastfield, Brechin road
Robb, Miss, teacher, 25 Brechin road
Rorison, Rev. H. G., The Rectory, Glengate
Rough, Mrs, Sherwood, Forfar road
Samson, Mrs, Denbank
Smith, David, Kirktonhill road
Steedman, G., Schoolhouse, Boundyhill
Stewart, Mrs, 70 Roods
Stothart, F., banker, 11 Bank st.
Wallace, Wm., banker, 23 Bank st.
Webster, Geo., 25 Kirkwynd
Wilkie, Miss, Platten, Brechin road
Wilkie, Mrs, Ardmore, Brechin road

Wilkie, Misses, Appin House
Wilson, Thos. M., Glenwood
Winter, Mrs, Wellfield House
Wylie, Misses, 2 Brechin road
Young, Mrs, Holly Cottage, Brechin road

LETHNOT AND NAVAR (Parish)
Post Town—BRECHIN

Adams, Miss, Schoolhouse, Lethnot
Adamson, Wm. Shaw, Nathro Lodge
Robertson, Rev. J. G., Manse, Lethnot

LIFF AND BENVIE (Parish)
Post Town—DUNDEE

(See also Lochee.)

Addison, Wm., schoolmaster, Liff
Bell, Dr A. A., Westgreen Ho., Liff
Buckinghamshire, Countess of, Camperdown House, by Dundee
Dalgetty, Dr A. B., Lossiehall, Liff
Draffen, J. J., Ardshiel
Dryden, J., Milnacraig, Ninewells
Fenwick, W., Ellagrove, Muirhead of Liff
Harris, P. G., Duntaw
Henderson, C. D. C., of Invergowrie
Laskie, Miss, Denbank Cottage, Liff
Linton, John, schoolmaster, Muirhead of Liff
Macdonald, Mrs, "Villa Marie," Ninewells
M'Lean, Rev. J., The Manse, Liff
Mann, Chas., Dunaber, Ninewells
Miller, W. F., Bayview, Ninewells
Nichol, Rev. Thos. E., Manse, Muirhead of Liff
Pilcher, W. H., The Gows
Prain, D., Myrtle Cot., Muirhead of Liff
Pratt, J. R., St Margaret's, Birkhill
Pride, D. H., Clifton Cottage, Birkhill
Sharp, H. S., of Balruddery
Simpson, Mrs, "Lea Mar"
Sinclair, W. R., Myrekirk
Thomson, R. C., Grayburn, Benvie
Torrance, Thos. A., Brewhead
Watson, G. T., Inverbay, Ninewells
Wright, A. H. K., Greystone

LINTRATHEN (Parish)
Post Town—KIRRIEMUIR

Annand, George, Reekie Linn
Coats, Misses, Fornethy House, Middleton
Cook, Miss, Schoolhouse, Braes of Coul
Higgs, Rev. Geo., The Manse
Houston, Maj. R., Lintrathen Lodge
Lamb, Mrs, Schoolhouse, Blackwater
Langman, Lady, Balintore Castle
Vernon, Mrs, Schoolhouse, Linthrathen

LOCHEE (DUNDEE)

(See also Dundee; also Liff and Benvie Parishes.)

Aitken, Mrs, 6a Gray st.
Allison, Dr Wm., 154 City road
Bodin, Rev. W., 16 Coupar-Angus rd.
Booth, Wm. L., 73 Ancrum road
Brown, E., 27 Loons road
Burgess, Rev. A., 162 City road
Cox, Arthur J., Foggyley
Davidson, T. H., 34 Coupar-Angus rd.
Donald, Dr Wm., 23 Ancrum road
Henderson-Howat, Rev. R., 19 Ancrum road
Husband, A., 6 Coupar-Angus road
Laverock, T., 8 Coupar-Angus road
Lees, Rev. J., 21 Bright st.
M'Ara, Geo., 24 Johnston avenue
M'Ewan, Wm., Fernlea, Kirk st.
M'Gregor, Rev. G., 4 Harefield road
M'Lean, Jas. C., 2 Bank st.
M'Mahon, Rev. John, 120 Liff road
Millar, Miss, 95 Ancrum road
Murray, T., factor, 44 Coupar-Angus road
Neish, F. A., 63 High st.
Palmer, Mrs, 34 Coupar-Angus road
Riddoch, P., 71 Tullideph road
Robertson, D., 86 Logie st.
Russell, Rev. R. G., 42 Wilkies lane
Sharkey, Rev. A., 41 High st.
Shirlaw, Rev. H., 20 Coupar-Angus rd.
Spalding, Miss, 38 Coupar-Angus road
Stevenson, A., Homefield
Stewart, A. F., Pitslpin House
Thomson, J. H., 18 Coupar-Angus road
Webster, Dr Jas., 10 Bright st.
Wilkie, Mrs, 36 Coupar-Angus road
Williamson, Geo S., 69 Tullideph rd.
Williamson, Rev. H. A., 3 Coupar-Angus road

LOCHLEE (Parish)
Post Town—BRECHIN

Crowe, J., Tarfside
M'Alister, Rev. G. L. B., Glenesk Manse, Tarfside
Macdonald, Miss, Schoolhouse, Tarfside

LOGIEPERT (Parish)
Post Town—MONTROSE

Abel, Rev. A. W., The Manse
Dorward, D. J., Schoolhouse, Logiepert
Figgis, H., Craigo (shooting)
Innes, Thos., Gallery House
Morris, W. C., Schoolhouse, North Craigo

LUNAN (Parish)
Post Town—MONTROSE

Bell, Jas., Springfield
Cox, Rev. W. P., M.A., The Manse
Imrie, Lt.-Col. H. F. Blair, Lunan House
Reith, Miss, Schoolhouse

LUNDIE (Parish)
Post Town—DUNDEE

Beattie, Jas., Schoolhouse, Lundie
Briggs, A. S., Lundie Castle
Monro, Rev. Alex., The Manse

MAINS AND STRATHMARTINE

(See under Dundee Parish.)

MARYTON

(See under Montrose.)

MENMUIR (Parish)
Post Town—BRECHIN

Black, Wm., of Balfour
Carrie, A. G., Schoolhouse
M'Glashan, Rev. L., The Manse
Scott, Richard E., of Balhall

MONIFIETH (FORFARSHIRE)

Abbott, E. G., Monifeith House
Adams, Mrs, 23 Durham st.
Allen, W., 3 Durham st.
Allison, Mrs, Balmalcolm
Anderson, Misses, Cedarlea
Anderson, Mrs, The Milton
Beath, Miss, Springbank, Hill st.
Beath, R. W., 7 Albert st.
Bell W. M., Bellgray Villa, Ferry rd.
Bisset, Rev. J. D., 29 Princes st.
Bonar, T. H. D., Tighnduin
Boyack, J., Roselea, Dalhousie st.
Brown, Peter S., of Linlathen
Caithness, Mrs, Mossgeil, 47 Ferry rd.
Cameron, Rev. N., Queen st.
Cassels, Rev. Jas. K., 44 Ferry road
Cowper, Mrs, 19 Durham st.
Craig, J. A., Craigbank, Ferry road
Craik, Miss, Durham st.
Crawford, Geo., Langlee, Barnhill
Crawford, Robt. W., Uplands, Victoria street
Crooks, W. M., 1 Durham st.
Cunningham, Geo. C., Ashlea
Dodds, Misses, Rosetta
Doig, J., teacher, 69 Dalhousie st.
Donaldson, Wm., 3 Albert st.
Duncan, J. D., 28 Durham st.
Edwards, H. A., 36 Ferry road
Fairweather, Miss, teacher, 1 Church street
Fargie, James H., Crailing
Ferguson, H. W. E., of Ethiebeaton
Findlay, R. S., 28 Ferry road
Fisher, Miss, 27 Princes st.
Fitzgerald, James, 42 Ferry road
Fleming, G., 46 Brook st.
Fleming, Miss, 38 Durham st.
Fox, D., 68 Hill st.
Fraser, Wm. J., 40 Durham st.
Galloway, R. B., Woodlands, Wellbank
Garland, Rev. John, Adderley Lodge
Gilfillan, Mrs, 7 Durham st.
Gowans, D., 25 Ferry road
Graham, Chas., 60A Hill st.
Graham, O., 65 Princes st.
Graham, Robt., 29 Tay st.
Graham, Wm., 79 Dalhousie st.
Grant, Jas., Kingennie
Greig, R., Ferndale, Panmure st.
Hannigan, M. T., 54 Ferry road
Hay, Misses, 18 Maule st.
Henderson, Chas. F., of Grange
Henderson, Misses, 12 Albert st.
Hendry, Misses, 28 Maule st.
Johnston, David, 50 Hill st.
Kay, Miss, Lornebank
Kay, D G., Leebank
Keay, Misses, Ardenlea, Ferry road
Kidd, A. R., 52 Ferry road
Kidd, Edward G., Panmurefield
Kidney, Misses, 42 Durham st.
Kilgour, P., 5 Durham st.
Kirkaldy, J. B., 58 Ferry road
Laird, D. P., Lorne st.
Laird, Wm. P., Taybank, 97 High st.
Laurence, D. M., teacher, 20 Ferry rd.
Lawson, Wm., East Balgillo
Leggatt, Mrs, 26 Durham st.
Liddell, Rev. J., Ferry road
Lindsay, R. J., 32 Ferry road
Low, W. J., 3 Church st.
M'Cowan, Dougal, 49 Ferry road
M'Glashan, Miss, Craigie Villa
M'Innes, Mrs, 16 Durham st.
M'Intosh, John, 56 Ferry road
Mackenzie, Chas. A., 32 Durham st.
Mackenzie, Jas., Rowallan, Ferry road
M'Kinnon, Mrs, Hillock House
M'Michael, J., 15 Durham st.

Monifieth—continued.

M'Nab, Wm., 35 Ferry road
M'Nicoll, S. F., 24 Ferry road
Maiden, Mrs, 10 Ferry road
Malcolm, John, 30 Durham st.
Martin, R. B., 46 Durham st.
Matthew, David, 2 Durham st.
Meikle, Mrs, 1 Golf avenue
Michie, Miss, teacher, 58A Hill st.
Milne, A. J., 70 Hill st.
Mitchell, Mrs, 26 Ferry road
Munro, Jas., 5 Albert st.
Myles, Mrs, Bayview, Golf avenue
Nicholson, C., 17 Durham st.
Nicoll, Mrs, Firdene, Queen st.
Nicoll, Mrs, Seaward, 31 Ferry road
Nicoll, Mrs, Tighnagarh
Peill, Mrs, 50 Durham st.
Petrie, Mrs, Balnabruach
Quig, Rev. G., 8 Church st.
Rattray, Jas. M., 62 Hill st.
Reid, John, Adderley, Victoria st.
Rennie, T. T., Schoolhouse, Mattocks
Richardson, Dr J., Peninnah, Albert street
Robertson, D., Beechwood, Albert st.
Robertson, John F., 13 Durham st.
Robertson, Miss, Firdene, Queen st.
Robertson, Miss, Lornebank
Ross, John, Elderslie, Victoria st.
Ross, Mrs, 3 Panmure st.
Ross, Wm. J., Parkneuk, Bank st.
Samson, Chas. C., Thistlebank
Sandeman, Fred D. S., The Laws, Kingennie
Simpson, John, 39 Ferry road
Smith, Alex., 18 Durham st.
Smith, Mrs, 16 Ferry road
Smith, Mrs, 21 Durham st.
Smith, R. A., 15 Princes st.
Smith, R. D., Tayview, Princes st.
Stevenson, Mrs, Golf avenue
Stevenson, Mrs, Annabank, Brook st.
Stewart, Jas. M., 67 Durham st.
Stewart, Peter, 22 Ferry road
Tarbat, Miss, teacher, 40 Dalhousie st.
Taylor, J. G., Craigmount, Hill st.
Thow, Geo., 10 Golf avenue
Tyndall, W. W., Lorne st.
Troup, Alex. S., 24 Maule st.
Ure, Jas., 12 Ferry road
Vair, Mrs, 36 Durham st.
Walker, Mrs, 95 High st.
Walker, T. H. H., Tighnamuirn
Walker, Wm., Isbel Cottage
Watson, Mrs, 33 Dalhousie st.
Webster, J., 25 Durham st.
Webster, Wm. A., 18 Ferry road
Weir, James, 26 Hill st.
White, D. W., Eastbrae, Hill st.
Whyte, J. L., 14 Albert st.
Wilson, Misses, 51 Durham st.
Young, J. A., 4 Durham st.

MONIKIE (Parish)

Post Town—DUNDEE

Armit, Rev. And., The Manse
Baillie, Mrs, teacher, Old Schoolhouse, Craigton
Burns, David R., teacher, Bankhead
Constable, Mrs, Tigh-na-monadh
Fyfe, W., Newbigging
Graham, Miss, teacher, Roseneath
Jones, Ed. G., Affleck
Kidd, Misses, Gardenhurst, Newbigging
M'Intosh, J., Schoolhouse, Newbigging
Norrie, Mrs, The Veldt
Sanderson, Mrs, Innervar
Shepherd, Mrs, Schoolhouse, Craigton
Smith, R., Airlie place
Taylor, Rev. John, The Manse, Newbigging
Walker, Miss J. A., The Firs
Whyte, Rev. Q. D., Craigton Manse
Wilson, W. S., Schoolhouse

MONTROSE (P.T.)

(See also Logie-Pert.)

Adamson, Col. H. M., Ravenswood, Hillside
Adamson, Miss, Gayfield, Hillside
Alexander, Chas. K., The Brae, Hillside
Barrie, Misses, Inglefield, Hillside
Bechely-Crundall, E., Marine Villa, Usan
Bisset, Rev. P. S., The Manse, Craig
Burnett, Maj. A. E., of Usan
Burt, J. S., Usan rd., Ferryden
Campbell, Mrs, Rosebank, Hillside
Chalmers, Mrs, Bridge of Dun
Champion de Crespigny, Capt. H. V., Westlands, Hillside
Clark, G., West terrace, Ferryden
Cowper, Mrs, Oakwood
Cruickshank, W., Schoolhouse, Westerton
Davidson, Rev. R. I., The Manse, Maryton
Dickson, Mrs, Sunnyside House
Eaglesom, Misses, Les Rosiers, Hillside
Edwards, J., Benholm Villa, Hillside
Erskine, Mrs, Dun
Fraser, J. P., Schoolhouse, Craig
Gibson, Geo., Broom Cottage, Hillside
Gilbert, W., Schoolhouse, Dun
Grant, Dr J. K., The Brae, Hillside
Gray, Geo., Oakbank, Lamondfauld road, Hillside
Grubb, Rev. A., The Manse, Ferryden
Henderson, G. R., Forrest House
Holmes-Tarn, Mrs, Dubton
Johnston, J. N., West Kinnaber
Johnston, W. D., East Kinnaber
Lindsay, Misses, Balniel, Hillside
Lyall, Misses, The Cottage, Lamondfauld road, Hillside
Macmillan, Rev. J. R., St Martin's Manse, Hillside
Merry, Rev. R. W., Manse, Hillside
Millar, Canon E. W., Rosemount
Millar, R. C. H., Craig House
Moir, Wm., Netherby, Hillside
Murray, Rev. J. P., The Manse, Dun
Nicoll, Miss, Schoolhouse, Maryton
Pattullo, N. B., Whitehouse, Hillside
Rae, A., Inchbrayock
Scott, Mrs, Midbank, Hillside
Shaw, Dr Chas. J., Sunnyside
Smith, H. P., Creebank, Hillside
Stansfield, John de B., of Dunninald
Steedman, Rev. Robt., West terrace, Ferryden
Stewart, R., Milburn, Ferryden
Strathearn, Jas. C., Broomley
Wilkie, A. M., Charleton
Williams, G., Schoolhouse, Hillside

MURROES

(See under Dundee Parish.)

NEWTYLE (FORFARSHIRE)

Arnton, Charles S., South st.
Burnett, M. E., Commercial st.
Cayzer, Sir C. W. (Trs. of), Kinpurney Castle
Duncan, Mrs, Mundamalla House
Grant, Gordon, Burnbank, South st.
Gray, H., Grayland
Gray, Miss, Bannatyne road
Joiner, H., Balgownie, Church st.
Macdonald, Wm., Old Kirkton
M'Rae, J., Dalnaglack
M'Laren, Miss, Sidlaw Ho., South st.
Mechie, Rev. J., East Manse, Church street
Stewart, Dr David, South st.
Stewart, G., Strathmore House
Wilkie, H. S., Couston House
Wood, Rev. Robert, The Manse
Young, Rev. D. G., Strathview, North street

OATHLAW

(See under Forfar.)

PANBRIDE

(See under Carnoustie.)

RESCOBIE (Parish)

Post Town—FORFAR

Brown, Miss, Schoolhouse, Rescobie
Ewen, J. T., Pitscandly House
Gray-Cheape, Mrs, Carsegray
Jamieson, Mrs Auldjo, of Reswallie
Maitland, Lt.-Col. G. R., of Burnside
Pearson, Mrs, Balmadias

RUTHVEN (Parish)

P.T.—MEIGLE, PERTHSHIRE

Anderson, Rev. James, The Manse
Fife-Jamieson, Mrs, Ruthven
Gunn, Donald, Schoolhouse, Ruthven
Wedderburn, Sir J. A. Ogilvy, Bart., Silvie House

ST VIGEANS

(See under Arbroath.)

STRACATHRO (Parish)

Post Town—BRECHIN

Adamson, W. J. C., Stracathro Ho.
Becke, Mrs, Priestoun, by Edzell
Crowe, Mrs, of Dunlappie
Hunter, J., Auchenreoch
Low, D. B., of Reidhall
Newlands, Rev. Wm., The Manse
Roberts, J. W. B. T., Newtonmill
Tweddle, Thos., Schoolhouse
Walker, Chas. W., Lundie Castle

TANNADICE (Parish)

Post Town—FORFAR

Cleland, James, Schoolhouse
Craig, Rev. John M., Manse, Memus, by Kirriemuir
Forres, Rt. Hon. Lord, of Glenogil
Fox, Sir Clifford, Bart., Downiepark
Lyon, George, of Glenogil, by Kirriemuir
Maclagan, Maj.-Gen. E. G. S., of Glenquiech
Maitland, Hon. Mrs, Wellbank House
M'Murray, Rev. Jas., The Manse, Tannadice
Neish, C. F. I., Tannadice House
Ogilvy, J. D. B., Inshewan
Robertson, Alex. J., Schoolhouse, Burnside, Memus
Smart, Mrs, Easter Ogil
Stourton, Mrs, Marcus
Thomson, Miss, Schoolhouse, Denside

TEALING (Parish)

Post Town—DUNDEE

Cox, Mrs, Tealing House
M'Gregor, Jas., Schoolhouse, Tealing
Millar, Wm., Tealing
Wilson, Rev. J. A. S., The Manse

FORFARSHIRE (now Angus) FARMERS

NOTE.—This list includes Farmers paying a yearly rental of £50 upwards.

P.T. (Post Town). For postal addresses in some districts, it may not be necessary to give the name of the parish, but the name of the County should be given.

ABERLEMNO (Parish)
Post Town—FORFAR

Alexander, Mrs, Woodwrae
Bradford, Wm., Melgund Bank
Buchan, A., Bog of Pitkennedy
Butter, W., Balgarrock
Cattanach, J., North Mains of Balgavies
Cockie, Albert, East and West Framedrum
Duff, J., Broomknowe, Brechin
Easton, George, Tulliwhanland
Fairweather & Pattullo, Blibberhill
Forbes, Lt.-Col. Robt., Balglassie
Forbes, Wm., Wood of Aldbar
Grant. J. & D., Flemington
Henderson, C. W., Carsegownie Muir
Inverarity, James, Wandershill
Isles, Jas., Easterton of Melgund
Jackson, Alex. P., Aldbar
Jarron, A., Mains of Melgund, Brechin
Lamb, Messrs, Balnacake, Brechin
Leitch, Alex., Damside
Leuchars, G., Craiksfolds
Meikle, L. S., Howmuir
Milne, W. M., Balbinny and North Mains of Turin
Mitchell, Jas., Kirkton
Nicoll, D. D., Pitkennedy
Patrick, John, Bellyhill
Peace, P., Carsegownie
Ramsay, J. (reps. of), Cotton of Turin
Scott, James, Blaikiemill
Seaton, J. C., Balgavies
Smith, Messrs, Southtown of Melgund
Smith, S. A., Blackden
Thomson, R. W., Mains of Balgavies

AIRLIE (Parish)
Post Town—KIRRIEMUIR

Brown, Messrs, Kinalty
Carmichael, J. & J., Brae of Airlie
Cox, Edward (trs. of), Cardean
Cuthill, John, Leys of Lindertis
Dunn, Robt., Muirhouses
Easson, John, Blackhill
Findlay, W. R., Carlingwell
Fyfe, Jas., Kinalty Haughs
Grant, Jas., Simprim
Jeffrey, S., Mains of Airlie, by Alyth
Kinnear, J., Grange of Airlie
Lawson, Alex. & Jas., Hillockhead
Macfarlane, M. & P., Haughend
Pate, Sam., Reedie
Pattullo, Messrs, Newton of Airlie
Pattullo, Mrs, Linross
Pattullo, W. A., Cookston
Ramsay, Peter, Baitland
Robertson, Geo. R., Auchendorie
Robertson, W. & J., Braidstone
Sinclair, J. G., Baikie
Thomson, David, Westhill
Wilkie, William, Powmyre

ARBIRLOT (Parish)
Post Town—ARBROATH

Baird, Patrick A., Craigend
Binnie, R. & C., Faudiehill
Bowie, Alex., Mains of Kelly
Brown, Mrs, Hunterspath
Brown, John, Peasiehill
Buick, W., Westownfield
Donaldson, D., Greenford
Dunbar, Wm. & Geo., Shelterfield
Fairlie, A. S., Brae Side
Fairlie, Ed., Easter Bonhard
Fairlie, J., West Balmirmer
Fyffe, R. & W., Crudieacres
Graham, James, Balcathie
Guild, Wm., Easter Knox
Harris, John, Crudie
Hay, John, Panlathy
Hynd, Jas. A., Nether Kelly
Ireland, Mrs, East Balmirmer
Jack, Messrs, Pitcundrum
Kerr, John, Panlathy Mill
Kydd, Miss, Lochaber
Lamb, David, Blindwells
M'Pherson, Chas., Mill Hill
Moir, E. B., Kellyfield
Norrie, Robert, Denhead
Russell, H. S., Fallows of Arbirlot
Scott, W. R., Newton of Arbirlot
Soutar, C. M., Bank of Arbirlot
Young & Son, Cuthlie
Young, Jas., Denfield

ARBROATH (P.T.)

Anderson, J .W., Ward Dykes
Band, Robt. & Wm., Bankfoot
Bell, P., Brunton
Braid, H. & J., Cotton, of Colliston
Brown, Mrs, West Kirkton
Buick, Wm., Hospitalfield
Caldwell, John, Grange of Conon
Cargill, R., Grange of Conon
Crockatt, Jas. & B., West Newton
Crockatt, Messrs, Peebles
Cuthill, Jas., Mid Peebles
Donaldson, P. B., East Newton
Duncan, Com. J. A., Parkhill Mains
Duncan, Jas., Berryfauld
Edwards, Geo., & Grant, Loanhead of Colliston
Edwards, John, Letham Grange
Ferguson, J., Westerton of Colliston
Fitchet, James, Whitehall
Fleming, David, Brax Cottage
Garland, Mrs, West Grange of Conon
Glennie, G., Mains of Letham
Grant, George, Mains of Auchmithie
Gray, W. H., Muirhead
Hay, Miss, East Kirton
Henderson, F., Inverlochy
Henderson, John, West Newbigging
Hynd, John, Rosehill
Jamieson, J. R., West Mill of Colliston
Kerr, James, Blairbank
Lawson, Messrs, Whitewell
Lawson, Thos., Castleton
M'Ewen, W. D., West Mains of Colliston
M'Leod, H., Birkhills
Melville, J., Dummiesholes
Morgan, P. E., Windyhills of Auchmithie
Morison, Geo., sen. & jun., East Mains of Colliston
Muirhead, R., Firhills
Norrie, Mrs, East Seaton
Pattison, A. M., Firthmuir
Paul, Messrs, Woodlands
Ramsay, Jas., East Newbigging
Reekie, A. G., Parkcommon
Rennie, David, North Mains of Letham
Roberts, Mrs, Drumyellow
Robertson, John, Seaton of Auchmithie
Smart, W. & A., Bridgeton
Smith, Messrs, Denside
Smith, Robt., Grange of Conon
Stirling, John, Mains of Dickmontlaw
Wallace, And., West Seaton
Weighton, David, Brax
Wilson, Andrew B., Abbethune
Wilson, Messrs, Nether Newbigging
Young, J., Beechwood

AUCHTERHOUSE (Parish)
Post Town—DUNDEE

Baird, William, Templeton
Batchelor, F. M. & G. (Trs. of), Eastfield
Brewster, Jas., Leoch
Buchan, Geo. & Wm., Greenford
Cameron, Messrs, West Mains
Duncan, Robert, Pitpointie
Hamilton, John, Dronley
Hunter, Alex., West Myrelands
Kirk, R., Burnhead
M'Lauchlan, J., Newton of Auchterhouse
Myles, Peter, East Adamston
Paterson, A., Scotston
Stirling, J, East Mains of Auchterhouse
Thomson, Jas., South Dronley
Wannan, G. W., Dronley Mill
Wilson, Wm., West Adamston

BARRY (Parish)
Post Town—CARNOUSTIE

Ballantyne, Messrs, Clayholes
Bell, Jas. F., Newton
Bowie, R. C., Ravensby
Clark, J., Cotside
Clark, Jas., Waterybutts
Fairlie, Wm., Greenlaw Hill
Ferrier, W., Woodhill
Horsburgh, D., Grange of Barry
Leslie, S. S., West Cotside
Leslie, W. (Reps. of), Burnside of Barry
M'Laren, F., Dalmore
Pattullo, John H., Pitskelly
Wilson, Geo., Gedhall

BRECHIN (P.T.)

(See also Aberlemno and Dun.)

Arnot, D. R., Templewood
Barron, J. R., Findowrie
Barron, Misses, Montboy
Binny, T. J., East Pittendreich
Black, D., West Mains of Keithock
Brechin United Co-op. Society, Ltd., Dubton
Bruce, Wm. T., Little Keithock
Calder, W., Stoney Briggs and Burn
Cameron, J., West Pittendreich
Carnegie, Robert, Arrat
Chivers & Sons, Ltd., Delgety
Christie, C., Tillygloom
Davidson, W. Hillhead of Burghill
Farmers' Mart, Ltd., Wards of Pitforthie
Gardiner, Jas., Mains of Ardovie
Guild, Andrew, Grosefield
Haughs, Wm., Cookston
Jackson, Alex. P., Aldbar

Brechin—continued.

Johnston, John, Balnabreich
Kerr, Jas., Barrellwell
Leslie, J., Mavisbank
MacGregor, Wm., Muirside of Aldbar
Mather, Wm., Maison Dieu
Melvin, Wm., Mains of Pitforthie
Middleton, A., & Sons, Stannochy
Milne, Alex., East Mains of Keithock
Milne, Robt., East Pitforthie
Milne, Robt., Leightonhill
Morrison, J., Craigend of Careston
Officer, John, Windyedge
Philip, W. B., Drumachlie
Reid, W. A., jun., West Kintrockat
Robertson, Jas., Muirton of Ardive
Robertson, Mrs, West Muir
Robertson, R. Bruce, West Drums
Sharp, D. F., Middle Drums
Sharpe, David, East Drums
Sheriff, Hendry, Unthank
Sim, John, Kincraig
Smith, S., Broomfield
Spence, Mrs, Arratsmill
Wallace, Hugh, Haughmuir
Wood, Wm., Caldcots

CARESTON (Parish)
Post Town—BRECHIN

Adamson, Wm. S., of Careston
Johnston, John, Balnabreich
Lawrie, Gavin, Hillhead of Careston
Paterson, G. (Reps. of), Waterston
Petrie, Mrs, Peathill
Scott, Robt., Nether Careston

CARMYLLIE (Parish)
Post Town—ARBROATH

Baxter, D., East Skichen
Black, Hugh, Graystone
Boath, Robert, Muiredge
Cant, Robt., West Skichen
Coventry, A. P., Smallburn
Cowie, D. & A., Ourleys
Dowell, J., North Mains of Cononsyth
Drummond, David, Backmuir
Edgar, J., Wardnook
Fullarton, G., Forehills
Garden, A. L., Backboath
Gardiner, David, Tillyhiot
Gardiner, Wm., Cononsyth
Gibb, D., Conon
Gibb, Mrs, Montquhir
Greenhill, Joseph D., Birns
Hume, D. L., Mains of Carmyllie
Hume, R. M., Hillhead
Jackson, R. A., New Mains of Guynd
Law, Jos., Glentyrie
Lindsay, Wm., Chamberlain Knowe
M'Donald, C., sen. & jun., Slade
M'Donald, Wm. I., Milton of Conon
Martin, D. & J., Dustydrum
Milne, A. I., Smithyton
Nicoll, T., Westhills
Norrie, R., Brae of Conon
Rennie, A., Ditch of Cononsyth
Rennie, T., Parknook
Ritchie, J., South Mains of Cononsyth
Robb, Geo., Easthills
Robertson, Ross, Lochlair
Rose, Mrs, Cotterton of Carnegie
Roy, Alex., Mossend
Samson, W., Mid Mains of Cononsyth
Scott, A. & W., Newton of Carmyllie
Sim, Carnegie, Carnegie
Smith, Mrs, Cockhill
Smith, Mrs, East Ward
Soutar, D., Milton of Carmyllie
Soutar, H., Westhills
Sturrock, David, Skichenmuir

CORTACHY (Parish)
Post Town—KIRRIEMUIR

Baillie, John, Cortachy
Batchelor, F., Mains of Clova
Bruce, John, Gella
Edgar, Wm., Glenarn
Edgar, Wm., Middlehill
Fairlie, John M., Tarrybuckle
Fearn, Chas. H., Eggie
Ferguson, A. H., Kilbo
Grant, Wm., Coliamy
Guild, Messrs, Clacknabrain
Harper, James, Newbigging
Lindsay, Wm., Wester Lednathie
Low, J. & E. O., Braeminzion
M'Kenzie, James, Glasslet
Ogilvy, Alexander, Wheen
Ogilvy, John, Kinrive
Ogilvy, John, Glencult
Ogilvy, Mrs, Rottal
Robbie, James, Kilburn
Smith, Robert, Crossbog
Soutar, F. & N., Muirskeith
Souter, Mrs & Thos., Whitehillocks
Souter, J. M., Cullow
Stewart & M'Intosh, Curmure
Whyte, J. L., Braedownie
Whyte, Arch., The Spott
Wilson, D., Scobshaugh

CRAIG (Parish)
Post Town—MONTROSE

Bechely-Crundall, A. E., Seaton of Usan
Booth, J., West Mains of Rossie
Chivers & Sons, Ltd., Barns of Craig
Fleming, H. G., Bonnyton
Ogilvie, G. G., Dunninald Mains
Robertson, J. B., Bodden
Simpson, A. C., Westerton of Rossie
Smith, D. C., Ferryden
Spence, Henry G., Mountboy
Tindal, John, East Mains of Dysart
Winter, H. B., Baldovie

DUN (Parish)
Post Town—MONTROSE

Anderson, Wm., Leys of Dun
Baird, G. A., Mains of Dun
Coupar, John, Northmains of Dun
Cruickshank, J. W. (trs. of), Langley Park
Fitchet, Chas., Tayock
Gall, D., Glenskenno
Gibson, C., Damside of Dun
MacKie, W. L., Balwyllo
Macniven, Robert, Whitefield
Reid, William J., Fordhouse

DUNDEE (Parish)
Post Town—DUNDEE

Batchelor, A., Claypots
Batchelor, F. M. & G., Craigie
Cant, Alex., East Pitkerro

DUNNICHEN (Parish)
Post Town—FORFAR

Cochrane, D., Sonth Draffan
Cowan, A. & J., Burnside of Tulloes
Drysdale, R D., Mains of Craichie
Findlay, S., North Draffin
Findlay, J. & Geo., Cotton of Lownie
Jackson, J., Craichie Mill
Kerr, John, Greenhillock
Leighton, F., Vinneybank
Millar, Jas., East Mains of Dunnichen
Mitchell, A. H., Upper Tulloes
Mungall, J., East Mains of Craichie
Nicoll, Wm., West Lownie
Norrie, Thomas, Nether Tulloes
Smith, A. T., Crosston
Smith, D. A., West Mains of Dunnichen
Smith, J. C., Drum of Dunnichen
Taylor, Wm. C., Newdyke of Lownie

EASSIE AND NEVAY (Parish)
Post Town—FORFAR

Douglas, Mrs, Gateside of Nevay
Kidd, J., Templeton Myres
M'Donald, Wm., Murleywell
Morgan, A., Easter Denoon
Murdoch & Muir, Templeton
Pattullo, Miss, Eassie
Tasker, George, Arnbog
Taylor, John, Kirkinch
Wedderspoon, T. A., of Castleton
Whitton, Messrs, Dunkenny
Whitton, Ltd., Ingliston
Whitton, R. & W., Kirton of Nevay
Whyte, Wm. P., Balgownie

EDZELL (FORFARSHIRE)

Bairner, D. N., Dalfouper
Craighead, A., Mains of Edzell
Donaldson, James, Greenburn
Eddie, John, Wood of Dalbog
Glennie, Alex., Inveriscandye
Hood, Jas. & Jos. (reps. of), Duriehill
Middleton, Miss, Hillock
Middleton, John, Craigoshina
Myles, Robt. C., Dalbog
Pattullo & Craig, Dalhastnie
Reid, William, Auchmull
Reid, Wm. S., East Mains of Edzell
Robertson, H., Little Tullo
Robertson, Hugh, Bonsagart
Scott & Wilson, Margie
Wilson, John W., Westside

FARNELL (Parish)
Post Town—BRECHIN

Arnot, William, Fithie
Baillie, J. & J., Little Fithie
Cuthill, J., Little Carcary
Doig, Jas., Strathella
Fletcher, Donald, Powmill
Hadden, Wm., Egypt
Milne, J. C., Greenden
Milne, R., Carcary
Orr, Sir J., Mains of Farnell
Silver, Alex & Martin, New Forebank
Thomson, Geo., Wealthestone
Thomson, Wm., Greenlaw
Wood, J. F., Upper Wealthestone

FERN (Parish)
Post Town—BRECHIN

Balnaves, John, Balquhadly
Brown, G. A., Farmerton
Christie, Wm., Afflochie
Crow, Messrs, Shandford
Graham, J. G., Balquharn
Haughs, F. J., Denchar
Lamont, J. T., Boggie
Mather, Wm., Balmadity
Paterson, W., Waterston
Robertson, W. J., Vayne
Wilson, J. A. M., Hilton of Fern
Young, James, Wellford

FORFAR (P.T.)

Adam, J. R., Balmashannan
Adam, Messrs, Leadenford
Allison, W., Mid Dod
Breckenridge, A., Craignathro
Buchan, W., Auchterforfar
Callender, D., Wester Restennith

Cattanach, C., Bankhead of Lour
Christie, A., jun., Bankhead
Clark, Robt. L., East Mains of Lour
Craik, Messrs, of Kingston
Elder, Messrs, Garth
Fletcher, J. & H., Moss-side & Grange of Lour
Garland, R. W., Little Mill
Graham, Robert, Pitreuchie
Greenhill, J. D., Lochlands
Jackson, John, Mill of Lour
Lindsay, C. M., Restennith
M'Laren, P., West Caldhame
Meldrum, Jas., Dukeswood
Milne, W., East Mains of Carseburn
Mitchell, A. H., Hillend of Lownie
Moir, Hugh, Canmore
Morrison, Jas., Slatefield
Nicoll, David, South Mains
Nicoll, J. N., North Mains
Phillip, D., Halkirton
Richardson, F. W., Myreside of Restenneth
Robb, R., Southbank
Robb, Robt., Benzil
Rough, David, Newlands
Rough, Mungo, Loanhead
Scott, A. F., Westfield
Sharp, W. A. S., Meadow Green
Soutar, A., Suttieside
Stewart, Henry, Muirton
Sturrock, Messrs, Lochhead
Taylor, L., Heatherstocks
Thomson, A. & R., Turfbeg
Todd, David, Burnside Mill
Warden, David, Easter Meathie
Wilkie, Alex., Whitewell

FOWLIS EASTER (FORFARSHIRE)

Millar, W., Mill Hall
Moncrieff, Wm., Berryhill
Murray, J. E., Binns
Phillip, J. D., of Cransley
Shaw, Mrs, Keith Hall
Sime, T., Muirloch
Smith, P. K. M., Mains of Fowlis

GLAMIS (FORFARSHIRE)

Adam, Robt. M., Newhouse and Slaughs
Anderson, Jos., Nether Drumgley
Arnot, P., Mains of Glamis
Brown, D. L., Easter Drumgley
Brown, W., Mossend
Bruce, James, Knockenny
Christie, G., Dryburn
Duncan, D. & J., Greenbank
Grant, Wm. & Ian, Haughs of Cossins
Jarron, Geo., Hatton of Ogilvy
Johnston, Messrs, Little Kilmundy
Lamond, John & David, Wreaths
Lawson, J. & P., Nether Handwick
Lawson, J., Upper Handwick
Lowden, J., Upper Middleton
M'Andrew, Allan, Ewnie
M'Andrew, Geo., Tarbrax
M'Andrew, Messrs, Easter Rochelhill
Masterton, Wm., Lochmill
Maxwell & Son, Upper Drumgley
Mitchell, H., Wester Denoon
Morgan, A., Easter Denoon
Mortimer, Jas., Nether Airneyfoul
Norrie, Jas., Lochside
Ogilvie, J., Scroggerfield
Reekie, A. D. & J. G., Meikle of Kilmundy
Reekie, Messrs, Chamberwell
Rennie, R., Nether Middleton
Robertson, Mrs, Berryhillock
Simpson, C., Cossins
Smith, J. M., Meikle Cossins
Stewart, Wm., Holemill
Suttie, David, Templebank
Tosh, A., Wester Rochelhill
Walker, Alex., Cotterton of Drumgley
Whyte & Hunter, Newton of Glamis
Whyte, Messrs, Hayston

GLENISLA (Parish)
P.T.—ALYTH, FORFARSHIRE

Anderson, John, East Mill
Cameron, W. G., Auchenleish
Cargill, Mrs, New Craig
Clark, J., Cotterton of Derry
Duncan, Alex. R., Little Doonie
Duncan, C. A., Newton of Glenisla
Gibb, J. H. C., Folda
Gillon, Jas., Nether Craig
Goodenough, R. H., Meikle Fortar
Graham, David, Dalvany
Henderson, D., West Derry
Hunter, Mrs, Auchrannie
Lilburn, I., Dalwhirr
M'Glashan, James, South Peathaugh
M'Nicoll, Alexander, Presnerb
M'Nicoll, D. L., Easter Cammock
Marnock, Wm., Burnside
Melville, D. R., Alrick
Melville, R. L., Bellaty
Milne, J. E., Clachknocater
Mitchell, G., Mid Derry
Nicoll, D. R., Easter Craig
Paterson, Mrs & D., Parkhead
Pattullo, D., Mains of Craig Isla
Seaton, C., Little Kilry
Seaton, Jas., Scruchloch
Simpson, J., East Freuchie
Stewart, A., Tulloch
Stewart, William, Craignity
Wilkie, Messrs, Craig
Wilson, William, Ferniehirst
Younger, Jas., Knowhead

GUTHRIE (Parish)
P.T.—GUTHRIE, FORFARSHIRE

Adam, F., Milton of Guthrie
Alexander, Wm., Millfield of Guthrie
Cameron, Hugh, Glasterlaw
Donald, Alex., East Mains of Guthrie
Dryden, G. G., Bents of Turin
Fenton, Ernest, Pickerton of Turin
Hill, Alex., Langlands
Martin, A., Heughhead of Guthrie
Mollison, C., Greens of Gardyne
Ogilvie, D., Broadfaulds of Turin
Robertson, Ian, Newton of Guthrie
Robertson, David, Hilton of Guthrie
Scrimgeour, Alex., Dubton of Turin
Watson, Misses, Guthrie

INVERARITY (Parish)
Post Town—FORFAR

Alexander, G., East Cotton
Annand, Wm., Kincreich
Baxter, Mrs, West Mains of Kincaldrum
Beverley, Geo., Knellock
Birse, Geo. G., Cotton of Ovenstone
Black, J., Newlands of Kirkbuddo
Buist, Wm., North Bottymire
Bunch, R., East Tarbrax
Cargill, W., East Grange
Carnegie, Wm. & Jas., Carrot
Carnegie, Wm., jun., Hatton of Fotheringham
Chalmers, Jas., Tarbrax
Christie, John, Washingdales
Clark, J., Newton of Kirkbuddo
Cook, Duncan, South Happas
Cooper, Thos. L., Govals
Davie, A., East Happas
Douglas, C., Labothy
Elder, Messrs, North Tarbax
Ewart, Andrew, Little Lour
Farquharson, F., Grangemill
Grant, Peter, Ovenstone
Heron, Wm., Ward of Kirkbuddo
Johnston, T., Mains of Kirkbuddo
Joiner, David, Gallowfauld
Keillor, John, South Tarbrax
Laird, Messrs, Bankhead of Kirkbuddo
M'Ewan, Jas., Droundubs
M'Intosh, A. & R., South Bottymire
Millar, A. J., Kincreich Mill
Miller, E. S., North Happas
Nicoll, D., Kemphills of Kirkbuddo
Nicoll, J., Burnside of Kirkbuddo
Scott, J. & W., Bonnyton
Sharpe, W. D. & W. H. B., Keirton
Smart, David, Muirside
Smeaton, Jas., West Mains of Happas
Smith, Jas., Muiryfaulds
Spence, Alex. & D., Bractullo
Steven, J., Wester Meathie
Steven, Jas., Seggieden
Syme, Colin G., Mill of Inverarity
Todd, Wm., New Grange
Warden, D. E. L., Easter Meathie
Warden, Messrs, Rosekinghall
Watson, And., Cotton of Ovenstone
Young, T., Newton of Balgersho

INVERKEILOR (Parish)
Post Town—ARBROATH

Anderson, A. H., Redcastle
Anderson, Alex. H., Cauldcots
Anderson, Jas. & Wm., Leysmill
Black, Peter, West Boghead
Buchan, Henry S., Hilton
Carnegie, D. C. F. L., Kinblethmont
Cowan, Duncan, Ironshill
Graham, Robert, Kirkton
Hamilton, Wm., of Bryanton
Hay, Messrs, Lawton
Hood, Wm., Janeston
Hutcheon, Jas., of Inchock
Hynd, Wm., Hodgeton
Hynd, G. L., Boysack Mill
Hynd, J., Rosehill
Jackson, Mrs, Waulkmills
Laing, Peter, Anniston
Lawson, A. & R. C., Newton of Boysack
Leslie, Jas., Maryton
Leslie, Robert M., West Muirhouse
M'Donald, J. & J., Douglasmuir
Meikle, John, Grange
Meikle, R., Fallaw
Meikle, Thomas, Boghead
Middleton, Miss, Newbarns
Morgan, Mrs, Mains of Ethie
Mutch, Alex., East Border
Nicoll, D. G., Bandoch
Norrie, And., Myreside
Phillip, A., jun., Denmark
Phillip, Alex., Burnside of Boysack
Phillip, N. M., Hassock
Ramsay, Robt. O., West Mains of Kinblethmont
Robertson, J., Seaton of Auchmithie
Samson, David, Helenstown
Soutar, And., jun., Templeton
Stephen, Mrs, West Border
Stirling, A. K., North Mains of Ethie
Stirling, Robt., Priestfield
Stirling, Robt., West Mains of Ethie
Strang, J. S., Gilchorn
Turnbull, T., Boysack
Wilson, Alex., Anniston Mill
Wilson, W. & J., Leys of Boysack

KETTINS (Parish)
Post Town—COUPAR-ANGUS

Allison, Wm., Upper Ballunie
Anderson, R. & H., Balgove
Barrie, A. & W., Colbeggie
Beverley, John, Ashley

Kettins—continued.

Dunlop, R. P., Wester Leys
Ferguson ,Chas., Newton of Ballunie
Fulton, James, Knollhead
Geekie, A .W., Baldowrie
Gray, F., High Keillor
Henderson, P., Lintrose
Kettles, J., North Corston
Kidd, David, West Ardler
Kirkaldy, A. & J., Rosebank
Lister, Alex., East Ardler
Lyburn, John, South Corston
Lyburn, W., South Gask
M'Innes, Messrs, Flatfield
M'Nicoll, J., Tillybaccart
Menzies, W. D. G., Mains of Hallybnrton
Motion, John, Keillor
Patullo, David, Mains of Pitcur
Robertson, Jas., North Corston
Shaw, M., Peattie
Thom, Messrs, Greenburns
Thompson, A., Coltward
Whytock, W., Mill of Peattie

KINGOLDRUM (Parish)
Post Town—KIRRIEMUIR

Brough, Messrs, Mains of Balfour
Clark, A., Cantsmill
Coventry, A J., Wester Lochside
Craib, J. A., Greenmyre
Ferguson, Messrs, Muir Pearsie
Hay, John, Kirkton of Kingaldrum
Lindsay, David, Cairnleith
Lindsay, Thos., Over Ascreavie
Lyon, John & David, Little Kenny
M'Intosh, John, Upper Balgray
M'Kay, John, Welton
Milne, D. and J., Wester Pearsie
Mnrray, Wm. A., Meikle Kenny
Simpson, D. L., Aucharroch
Whamond, D., Nether Balgray
Wylie, Misses, Kinnaniel

KINNELL (Parish)
Post Town—ARBROATH

Arnot, David P., Hatton Mill
Batchelor, F., M., & G., Kinnell Mill
Christison, J., Polmood
Cuthill, A. & J., Wandland
Croal, Wm., Burnside of Kinnell
Doig, W. W., Bolshan
Ferrier, W., Mnirside of Kinnell
Hamilton, James, Easter Braikie
Hynd, Wm., Newbigging
Leslie, Messrs, Hill of Bolshan
Low, Charles, Pitmeikle
M'Niven, Duncan, Willanyards
Moyes, W. C. & Jas. C., Renmuir
Nicoll, W., Wester Braikie
Smith, Alex., Woodside
Smith, David, Pamphray
Smith, J. M. & D., Pool
Taylor, Jas., East Glasterlaw
Taylor, T., Teuchat Hillock
Watson, J., Freelands, by Arbroath

KINNETTLES (Parish)
Post Town—FORFAR

Allardice, D. N., Turwhappie
Archie, A. R., South Leckaway
Auchmuty, G. & J., Brigton
Fyfe, John & Son, Mill of Kinnettles
Gellatly, P., North Mains of Kinnettles
Gray, James, Spitalbnrn
Hay, Thos., Mains of Brigton
Hope, Jas., Mains of Kinnettles
Hope, R. H. K., Mains of Foffarty
Pattullo, Messrs, West Ingliston
Ramsay, G. & D., Mains of Invereighty
Robbie, J. & S. M., Wester Foffarty
Smith, David, Mill of Invereighty

KIRKDEN (Parish)
P.T.—FRIOCKHEIM, FORFARSHIRE

Alexander, John, Mains of Dumbarrow
Brown, John, Legaston
Caird, John, Pitmuis Mill
Gray, D., Blairs of Dumbarrow
Goodfellow, George, Newton Idvies
Henderson, A., East Cotton of Gardyne
Leslie, John, Knockhill
Lindsay, Alex., West Mains of Gardyne
Lumgair, And., Gask
M'Farlane, John, Idvies
Morrison, Geo. & Hugh, Friock Mains
Morrison, Thos., Bractullo Mill
Ogilvie, Mrs, Ascnrrymill
Paterson, J., East Mains of Dumbarrow
Paterson, Jas., jun., East Idvies
Paul, Arthur, West Cotton of Gardyne
Phillip, G. B., Ascurry
Ritchie, Wm., Hillkirk
Roy, Andrew, Bridgend
Sharp & Cargill, Kinneries
Sherriff, D., Dumbarrow Bridge
Smith, Alex., Gardyne
Smith, Jas., Denton
Stephen, J., Hillhead of Ascnrry
Stewart, D., West Idvies
Watt, R., Bractullo

KIRRIEMUIR (P.T.)

Adam, G., jun., Dragonhall
Anderron, John, Redford
Arnot, Patrick, Ballinshoe
Ballantyne, James, Culhawk
Baxter, N., Crieff
Bennet, Benjamin, Redwell
Birse, John, Plovermuir
Bishop, Messrs, Rosewell
Bishop, W. & D., Fletcherfield
Brown, Alex., Wester Balloch
Brown, David L., Over Bow
Brown, Jas., jun., Easter Ballooh
Bruce, Peter, Easter Kinwhirries
Carmichael, T. (Trs. of), Little Herdhill
Carstairs, John, West Inch
Christie, George, Shielhill
Cook, Jas. & Chas., Ladywell
Couper, A., Mains of Glasswell
Cowper, Mrs, Over Migvie
Craik, Chas., Carroch
Dickson, J. & W. R., Balnagarrow
Ewart, And., Kilnhill
Farquharson, J., Kintyrie
Findlay, W. R., Auchlishie
Gair, Wm., East Muirhead of Logie
Grant, D., Wester Logie
Grant, James, Meams
Hood, David, Pathhead
Lamond, W., Wester Kinwhirries
Lawson, David A., Hillhead
Lindsay, T., Wellbank
Lunan, H, .Bogside
Lyon, E., Inverquharity
M'Intosh, D. & D. W., Garlowbank
M'Kay, Jas. & Arthur, Prosenhaugh
M'Laren, David, Reisk
M'Pherson, Jas., Nether Drumshade
Maxwell, David, Ballindarg
Milne, John, Pluckerstone
Milne, S. J. R., Herdhill
Milne, R., North Mains of Logie
Mitchell, A., Nether Migvie
Mitchell, And., Haugh of Ballinshoe
Mitchell, Jas., Dameye
Mitchell, W. M., Woodhead of Ballinshoe
Nicoll, Misses, Viewfield
Pattullo, J., Sandyford
Rattray, Wm., Westbog
Reioch, John, Denmill
Robbie, Andrew, Netherbow
Rough, George, jun., Whitelums
Rough. William. Longbank
Scott, James, Woodside, Kinnordy
Small, Jas. & John, East Inch
Walker, David, Barnsdale
Walker, James, Mosside of Ballinshoe
Walker, W. G., Muirhouses
Weighton, Edward, Caldhame
West, Geo., Chapelton
Wilkie, D. C., Drumshade
Wishart, Mrs, Burnside of Ballindarg
Wyllie, Chas., Balbrydie
Wylie, Wm., Drumclune

LETHNOT AND NAVAR (Parish)
Post Town—BRECHIN

Adamson, W. S., Nathro
Balfour, A. B., Woodton
Binny, David & D. J., Tillyarblet
Caithness, George, Craigendowie
Cameron, D. M., Achowrie
Dnnoan, And., Bogton
Dunoan, Chas., Drumcairn
Ferrier, Thomas, Tillybardine
Haughs, Wm., Glascorry
Innes, E. & W., Newbigging
Nicol, Walter, Clochie
Pattullo & Craig, Blairno
Robertson, Alex. D., Lcightnie
Skeldon, Geo., Braco
Soutar, George, Tillydovie
Welsh, Geo. W., Tillybirnie

LIFF AND BENVIE (Parish)
Post Town—DUNDEE

Bain, A. C., Flocklones
Baird, Wm., Templeton
Barron & Son, Menzieshill
Black, Jas. R., Charleston
Bovack, Mrs, Stoneygroves
Brongh, John & A. G., Bullion
Dargie, James, Balgarthno
Dundee Corporation, Gourdie
Duthie, Wm., East March of Liff
Gibson, Andrew, Loch of Liff
Lawson, David, North Mains of Liff
Millar, Chas., West March of Liff
Murray, Joseph, Balruddery
Murray, T. P. D., Dryburgh
Robertson, John, Pyot Dykes
Smith, Thomas S., Mains of Gray
Stark, Donald, New Mill of Gray
Swanney, I., Blairfield
Thoms, William L. & J. L., Benvie
Tosh, Geo., Camperdown Mains
Wynd, A., jun., Kirkton of Liff
Young, B. C., Invergowrie Mill

LINTRATHEN (Parish)
Post Town—KIRRIEMUIR

Annand, W., Torrax, by Alyth
Annand, Wm., Gairlaw
Carnegie, David, Hilton
Clark, Mrs, Pnrgavie
Cruickshanks, Alex., Wester Coul
Gladstone, John, Formal
Guthrie, Archibald, Pitewan
Howe, David, Coreffie
Lindsay, D., Glendamph
Lindsay, William. Ballintore
Lindsay, W. & G. W., East Campsie
Lothian, Chas., West Campsie
Lyon, D., Bottom
Lyon, Wm., Clintlaw

Mackay, John & Duncan, Knowhead
M'Kay, S., Auldallan
M'Nicoll, D., West Balintore
Milne, George, Middle Coul
Murray, Wm. A., M'Ritch
Ogilvy, John, Nether Scithie
Robertson, Thos., Mid Scithie
Scott, F. S., Easter Coul
Scrymgeour, J., sen., Kinnaird
Scrymgeour, T. & J., Shanally
Simpson, J. & J., Over Clintlaw
Simpson, James, Glenhead
Smith, Wm., Easter Peel
Wilkie, James, Upper Scithie

LOCHLEE (Parish)
Post Town—BRECHIN

Caithness, J. & D., Mill of Aucheen
Campbell, A. & J., Baillies
Christison, John, Auchronie
Davidson, Robert, West Migvie
Dickson, Mrs, West Bank
Guthrie, A., Drumgreen
Littlejohn, Alex., Arsallery
Littlejohn, R. J., Ardoch
Lowden, Gilbert, Tarfside
Main, John, Keenie
Michie, Dun. G., Cairncross
Ogilvy, John S., **Dalbrack**
Reid, Wm., Gleneffock
Skene, J. P., Wester Aucheen
Skene, James, Blackcraig
Skene, Geo., Turnabrane
Stewart, Jas., Buskhead
Straeban, George, Auchintoul

LOGIEPERT (Parish)
Post Town—MONTROSE

Barnet, Jas., Broomley of Craigo
Carmichael, Robert, East Ballochy
Crane, John, Glen of Craigo
Cunningham, J. B., North Hill of Craigo
Ewan, Geo. W. B., Three Laws of Craigo
Ewan, Messrs, Muirton of Ballochy
Gorrie, John Y., Ardoch of Gallery
Grant, J. C., Law of Craigo
Grant, John, jun., West Ballochy
Guthrie, Jas., Brae of Pert
Hood, D., Nether Pert
Milne, David, Pert
Mitchell, Edward, Midhill of Craigo
Rose, J., East Hill of Craigo
Salmon, J., Mains of Logie
Scott, J., Mains of Gallery
Silver, G., Craigo
Soutar, David, Muirside of Craigo
Soutar, W. K., Dubton of Stracathro
Taylor, Walter, Mill of Pert
Waldie, John, Southhill of Craigo
Wilkie, J. & D., Ltd., Craigo Mill

LUNAN (Parish)
Post Town—MONTROSE

Chivers & Sons, Ltd., **Lunan**
Hood, Mrs (Reps. of), Gighty Burn
Jarron, James A., Arbikie
Meikle, G., Courthill
Millar, J., Hawkhill
Stirling, W. & A., Drumbertnot
Stobo, Alex., Nether Dysart
Tindal, John, Dysart

LUNDIE (Parish)
Post Town—DUNDEE

Cockburn, Alex. & And., Easter Keith
Crawford, R. & D., Ledyatt
Edward, R., Thrieply
Ewing, Jas., Kirkton of Lundie
Hamilton, Alex., Pitermo
Meikle, Wm., Neuk
Miller, D., Sunnyhall
Pattullo, David, Mains of Pitcur and Ledcrieff
Ritchie, A. T., Balshandie
Smith, William, Lundie Castle
Smith, Wm., Wester Keith
Spence, Alexander, Clushmill
Todd, W., Lundie Mills
Waterston, Godfrey, Ardgarth

MAINS PARISH.

(See Strathmartine.)

MARYTON (Parish)
Post Town—MONTROSE

Flemming, H. G., Bonnyton
Henderson, Jas. F., Drum
Inglis, Thomas, Powis
Mather, James, Fullerton
Winter, H. B., Maryton

MENMUIR (Parish)
Post Town—BRECHIN

Adam, D. A., Mid Bellahill
Adam, Geo., Nether Bellahill
Anderson, H., East Muirside of Balzeordie
Barron, Jas. R., Longhaugh
Birse, A., Ledmore
Black, W., of Balfour
Bruce, H., Mill of Brathinch
Cameron, A., North and South Cotton
Chapman, W. J., Blackhall
Clark, David, Piperton
Duguid, Jas., Pitmudie
Fairlie, W. S., Mains of Balhall
Garvie, Robt., Lumington
Harrow, Alex., Castle of Balzeordie
Law, Albert, Tullo
Low, Chas., Brathinch
Low, William, Forthill
Mackay, D. S., Coo
Marr, Jas., Bogton of Balhill
Mitchell, A., Mill of Balrownie
Neill, J., Cowford
Ramsay, G., Chapleton
Smith, Robert, Kilgarie
Spalding, W. L., of Balconnel
Thompson, J. & A., Lochty
Thomson, Wm., Balrownie
Wilson, D. M., Balzeordie
Young, A., West Muirside of Balzeordie

MONIFIETH (FORFARSHIRE)

Batchelor F. M. & G., Barnhill
Brown, P., of Linlathen
Cant, Alex., East Pitkerro
Forbes, James, Milton
Fulton, H., Mains of Wellbank
Grant, J., South Kingennie
Grant, William B., Ardownie
Lamond, D. C., Ethiebeaton
M'Lean, Mrs, Ashludie
Millar, A., Laws
Reid, David, Balmossie
Sandeman, F. D. S., Shank of Omachie
Stewart, Messrs, Wellbank
Swan, David S., North Grange

MONIKIE (Parish)
Post Town—DUNDEE

Arnot, D. S., Old Downie
Barn, David, Boghall
Barrie, George, Lovehall
Batchelor, F. M. & G., East Denside
Baxter, Wm., East Hillhead
Batchelor, F. M. & G., West Denside
Booth, F. C. & W. C., Mains of Ardestie
Campbell, Geo., West Bankhead
Cant, Robert, Craigton
Colquhoun, Messrs, Mains of Panmure
Fairlie, John M., Kirkton of Monikie
Findlay, Geo., Downiemuir
Fleming, Geo., Greenburn
Graham, J. S., Denfind
Grieve, A. F., Westhillhead
Hair, John, Smithfield
Hay, John, Carlungie
Johnston, Jas., Cunmont
Kidd, David, Bankhead
M'Intosh, J., Mid Newlandhead
Mackie, Alexander, Downiebank
Mitchell, J., Guildy Den
Moonie, Alex., jun., Hogston
Morrison, D. W. N., Balhungie
Murdoch, Alexander, Broomwell
Patterson, Chas., West Newlandhead
Reid, Robert, Downiemill
Smith, G. W., East Bankhead
Smith, Thomas, Dodd
Spence, D. G., East Bankhead
Steven, John, West Denside
Thomson, Geo., Stotfauld
Watson, Robert, Downieken
Wilson, John W. A., Pitairlie
Young, Thomas, Newton of Affleck

MONTROSE (P.T.)

(See also Craig, Dun, and Maryton.)

Adam, Jas., Borrowfield
Allan, James, Mill of Kinnaber
Christison, D., Lamondfauld
Fitchet, Chas., Mains of Hedderwick
Haughs, W., Waterside of Kinnaber
Johnstone, J., & Sons, Ltd., Mains of Kinnaber
Middleton & Burnett, Dryleys
Morgan, Victor, Newbigging
Ranken, R. C., Prettycur
Smart, J., Charleton
Watt, J., West Mains of Hedderwick
Wilson, R., Hillhead of Hedderwick

MURROES (Parish)
Post Town—DUNDEE

Anderson, Alex., Ballumbie
Baird, T., Barns of Wedderburn
Dargie, Geo., Leyshade
Findlay, H., Myreton of Brighty
Hilton, John B., Knowhead
M'Donald, Messrs, North Pourie
Nicoll, Chas., Mill of Brighty
Nicoll, R., Whitehouse
Scott, Arthur, South Pourie
Scott, R. M., Middle Brighty
Smart, Wm., Muirhouse of Duntrune
Young, Thomas, Middleton

NEWTYLE (FORFARSHIRE)

Bell, W. W., Auchtertyre
Bradford, W., East Keillor
Burnett, M. E. H., Newbigging
Findlay, A., Hatton of Newtyle
Hill, R., Denend
Horne, F. & A., Davidston
Lyburn, John, Burnmouth
M'Lean, H., Couston
Marshall, W. W., Kirkton of Newtyle
Motion, John, High Keillor
Murdoch & Muir, Kinpurney
Steel, M., Pitnappie
Steel, R. H., Millhole
Whittet, Geo. & W., Nethermill

OATHLAW (Parish)
Post Town—FORFAR

Batchelor, Mrs, Milton of Finavon
Crichton, Wm., Parkford
Cunningham, Wm. D., Bogindollo
Duncan, W. M., Battledykes
Findlay, James, Bogardo
Findlay, W. W., West Mains of Finavon

Oathlaw—continued

Lindsay, Jas., Woodside
Milne, Gordon, Couttston
Murdie, W., Birkenbush
Murison, J. & H., Meadows
Murray, Jas., Ordie
Paterson, James, Easter Oathlaw
Robertson, Mrs, Blairyfeddon
Stewart, J. & N., Eskhill
Whitton, David, Wester Oathlaw
Wilkie, Wm., Wolflaw
Wylie, Wm., Dramclune

PANBRIDE (Parish)
Post Town—CARNOUSTIE

Aitkenhead, Wm., Auchrennie
Anderson, A., Lower Balmachie
Batchelor, F., Hatton
Bell, P., Heughhead
Colquhoun, A., Mains of Panmure
Duncan, Robert, Panbride
Duthie, Alexander, Firth
Farquharson, W., Caircortie
Hynd, J. A., Nether Kelly
Johnston, Wm. M., Inverpeffer
Kerr, J., Rotten Row
M'Gill, G., jun., & John, Balmachie
M'Gill, G., sen., & Dun., Westhaven
M'Lachlan, Hugh, Carlogie
Niven, W., & Sons, Pitlivie
Pattullo, A. B., East Scryne
Steven, William, Craigmill
Torrie, J., Middleton of Panbride
Watson, G. L., Muirdrum
Watson, Jas & Lewis, Balhousie
Wilson, Wm., sen., West Scryne

RESCOBIE (Parish)
Post Town—FORFAR

Alexander, W., Burnside
Allardice, J., West Mains of Turin
Brown, W., Mill of Balmadies
Bruce, J., East Mains of Burnside
Clark, D., North Quilkoe
Cochrane, J., Greenhead
Dakers, John, Hagmuir
Ellis, J. & J., Wards of Turin
Findlay, W. R., Mains of Balmadies
Gray, Alex., East Milldens
Henderson, J., Hatton of Carse
Inverarity, J. & J., Chapelton of Ochterlony
Lamond, R. S., Clochtow
M'Nicoll, G., Foresterseat
Mackie, Mrs, Drimmie
Murdie, Wm., Baggerton
Nicoll, Wm. S., Wemyss
Niven, J. & F., Carsebank
Orr, Mrs, Wardmill
Philip, A., Reswallie Mains
Robertson, Jas. M., Fonah
Simpson, J., Newmill of Balgavies
Taylor, Leslie, Heatherstacks
Walker, Alexander, jun., Quilkoe
Watson, G. F., Finneston
Young, David, Nethermuir

RUTHVEN (Parish)
P.T.—MEIGLE, PERTHSHIRE

Lowson, F. A., Brigend of Ruthven
Leslie, P. & N., Brigton of Ruthven
Morrison, Jas., Milton of Ruthven
Symons, J., Dryloch, by Alyth

STRACATHRO (Parish)
Post Town—BRECHIN

Beattie, Wm., Auchenreoch
Bruce, **David, Newtonmill**
Cuthill, D. & A., Ballownie
Duke, D. E., Dunlappie
Finlayson, R., Huntlyhill
Gibson, Alex., Westerton of Stracathro
Low, David R., Reidhall
Milne & Reid, Addicate
Patterson, W., Balrennie
Pullar, J. R., Syde
Raitt, Jas., Smiddyhill
Soutar, W. K., Dubton
Souter, W. W., Clearbank
Wallace, James, Cairndrum
Watson, D. K., Newton of Stracathro
Wingate, Misses, Ardo

STRATHMARTINE (DUNDEE).

Adam, Geo., South Fallaws
Anderson, S. R., Gallowhill
Black, D., Brackens
Cargill & Co., Ltd., New Mill of Mains
Clark, Matt. & Chas., Bridgefoot
Clunie, G. K., Whitfield
Davidson, Geo. S., Pitempton
Davidson, Robt., St Mary's
Fenton, F., South Auchray
Gair, Thos., Whitewalls
Gibson, David, Strathmartine Castle
Gourlay, Mrs, Wynton
Grant, Jas., Craigmill
Guild, A., Maryfield
M'Lean, W. & A., Mains of Fintry
Meotti & Macdonald, Mill of Mains
Neave, D. W. & J., Jeanfield
Pate, Thomas, jun., Emmock
Robertson, Geo., North Auchray
Wallace, J., North Mains of Baldovan
Wallace, J., Hilltown of Balmuir
Wallace, John, Balmydown
Wallace, R., Baldragon
Whittet, J., Myreton of Claverhouse

TANNADICE (Parish)
Post Town—FORFAR

Aitken, J. H. & G., Auchleuchrie
Anderson, D. & W., Drumnechie
Anderson, Wm., Milton of Ogil
Arbuckle, Peter, Derachie
Arnott, J., Coull Mains
Baird, E., Noranbank
Christie, A., Cossacks
Christie, D., Midtown
Christie, Geo., jun., Corrie
Christie, J., Mill of Marcus
Currie, J., Boyhaugh
Cuthill, J., Strone
Doig, Jas., Buckies
Fairley, W. S., Easter Marcus
Fearn, R., jun., Kinalty
Findlay, Chas., Murthill Mains
Grant, Robert, West Mains of Whitewell
Harper, G., Elly
Hay, Thos., Meikle Coull
Henderson, W. C., Hillside
How, D. T., Newmill of Craigeassie
Hunter, J., Easter Balgillo
Irons, A., East Mains of Whitewell
M'Laren, Messrs, Wester Balgillo
M'Nicoll, J. & J. F., Craigies
M'Nicoll, James, Barnyards
Macfarlane, S., Howmuir
Milne, S., Hunchar
Murray, John & F. R., West Memus
Ogilvy, Wm., Burnside of Inchewan
Porter, Alex. G., Turfachie
Powrie, W. R., Goynd
Ramsay, G., jun., Mains of Ogil
Robbie, D., Easter Memus
Robertson, David, Cairn
Shaw, Wm., North Roundyhillock
Skeldon, G., Annagathall
Smart, A., Shielgreen
Smart, James, Horniehaugh
Stewart, Chas., Sturt
Stewart, J. C., Mill of Tannadice
Stewart, J. & W., Newton of Inshewan
Stewart, Wm., Soutra
Stirton, T., jun., Bogside
Thomson, Wm., Tobees
Thomson, Wm., Nether Balgillo
Turnbull, Oliver, Baldoukie
Whyte, A., Glenmoy
Wilson, And., Miltonbank

TEALING (Parish)
Post Town—DUNDEE

Anderson, Martin, **North Balkello**
Barns, A. P., Old Balkello
Beattie, J., Inveraldie
Bell, Mrs, Newlandhead
Christie, G., North Balluderon
Duncan, A. A., Balkemback
Fothringham, T. S., Tealing
Gibson, Geo., New Mains of Tealing
Goodfellow, D., Balneuth
Haggart, Robert, Mill of Tealing
Keir, John, Todhills
M'Culloch, Mrs, West Shielhill
Mackie, Jas., Huntingfaulds
Millar, D., Moatmill
Millar, James, Balcalk
Millar, R., Prieston
Miller, J., Balmuir
Mount, George C., South Balluderon
Ramsay, Alex. & And., Newbigging
Reid, R., Over Finlarg
Robertson, William, Nether Finlarg
Scott, Alex., Newbigging
Syme, R., Kirkton of Tealing
Young, C., Balkerro

HADDINGTONSHIRE COUNTY RESIDENTS

For Postal addresses the name of the County should be given.

ABERLADY (P.T.).

Barclay, Mrs, Tigh-nan-enn-Mara
Blair, Arch., Aberlady Mains
Bowman, Mrs, Wyndcroft
Boyd, Mrs, The Loan
Caldwell, Rev. T., The Manse
Cannon, Robert, High st.
Eeles, Miss, High st.
Erskine, Miss, High street
Fraser, Capt. G., Craigielaw
Gillies, A. J., Anchor House
Guy, Mrs, Rose Cott., High st.
Jamieson. A. M., Borough Gates
Johnstone, Arch., Luffness Croft
Jupp, C. W. S., High st.
Knox, Mrs, High st.
MacGregor, Miss, Eventyr, Lyars road
M'Laren, P., Ballencrieff
Munro, D. G., Linksfield
Murray, Robt. H., factor, Craigielaw
Nicholson, Miss, Winton Ho., High st.
Phillips, Misses, Kelspindie House
Reid, Mrs, High st.
Ross, Alex., teacher, High st.
Shackelton, Jos., High st.
Shiells, A. K., Muir Cottage, Craigielaw
Sinclair, David, Haddington road
Stuart, Mrs, Luffness Mill House
Thomson, W., East Springlea
Thomson, Wm., Luffness House
Welch, Miss, Hawthorn Villa
Wemyss and March, Earl of, Gosford House
Wilson, Mrs, Aberlady Lodge
Yooll, N. G., Quarry House
Yorke, M. F., Greencraig

ATHELSTANEFORD (Parish)
Post Town—DREM

Anderson, Rev. Jas., The Manse
Campbell, Alex., Drem
Grieve, Jas. T., teacher
Kinloch, Sir D. A., Bart., of Gilmerton
Laurie, Miss, Athelstaneford
Orr, G. S., Kilduff

BOLTON (Parish)
Post Town—HADDINGTON

Blair, Major-Gen. W. H., Inglisfield
Miller, Miss, teacher
Peel, Col. W. E., of Eaglescairnie
Thatcher, Dr Lewis T., Pilmuir
Thomson, Lieut.-Comdr. A. M., Bolton Muir
Usher, D., Bolton
Wade, Dr. H., Pilmuir

COCKENZIE

See under Tranent.

DIRLETON (HADDINGTONSHIRE)

See also Gullane; also North Berwick.
Aitken, M., headmaster, Dirleton
Billington, Mrs, Harpenside crescent
Curr, Jas., Fairview
Dunch, Mrs, Harpenside crescent
Foulis, Miss, Cluny Cottage
Grant, J. C., Harpenside crescent
Keith, Mrs, teacher, 9 Forest terrace
Kydd, Miss, 10 Foreshot terrace
Leyde, Miss, Netherwood
M'Quaker, John, The Hermitage
Plenderleith, Miss, Ingleneuk
Russell, Lieut.-Comdr. A. B., Archerfield
Seton, Misses, Cherry Trees
Shepherd, Mrs Craigville
Stodart, Col. Thomas, Kingston
Taylor, James, Cedar Grove Villa
Thomson, D., teacher, Kingston
Wallace, Mrs, Ibris, Manse road
Wallace, Miss, Wester Lea
Wallace, Rev. H. D., The Manse
Watson, Dr D. C., Fenton Barnes
Whannell, Miss, Netherlea
Wilson, Mrs, Redcot

DUNBAR (P.T.)

See also Spott and Innerwick.

Adams, C. G., Stafford House
Aitken, Mrs, 4 De Lisle st.
Aitken, Mrs, Ashfield, Station road
Alexander, Mrs, Eltham, Mayville Park
Allan, Miss, Main Villa, North road
Allen, Mrs, Altmohr, 15 Mayville Park
Amos, Mrs, St Ronans, East Links
Anderson, Mrs, St Helens, Queen's rd
Anderson, Dr W. L., 29 High st.
Arklay, Stewart, Aberford, East Links
Badger, W., Tjandi, Queen's road
Baillie, Mrs, 4 Gardner st.
Ball, A. W., 1 Mayville Park
Barlas, J. D., Lagganmore, Countess road
Barlas, Mrs, The Anchorage
Barrie, David, Edinburgh road
Beattie, John, Logan Villa, East Links
Bertram, Wm., Kilmaide, Belhaven road
Bett, D. W., 2 Bayswell park
Binnie, Miss, 3 Bowmont terrace
Black, Miss, Newhouse
Black, Mrs, Selee Villa, East Links
Bogue, R. P., Bruce Villa, North rd.
Bowhill, A., 7 Newhouse terrace
Brooke, J. D., 40 High st.
Buglass, Miss, The Hedges, Belhaven
Burnett, Mrs, Manor Ho., Belhaven
Cameron, Peter, Sandside, Belhaven
Campbell, D. 3 Rosebery place
Campbell, Capt. D., Redcroft, Queens road
Chisholm, Mrs, 8 Gardener st.
Christie, Miss, Oriel Cot., East Links
Clark, Mrs, Bayswell Park
Cleland, Mrs, 9 Newhouse terrace
Cochrane, Mrs, 1 Letham Villas, Bayswell
Combe, Wm., 4 Roxburghe terrace
Comrie, A., Newhouse terrace
Croal, J. P., Blanerne Villa
Cunningham, G., Stanley Ho., North road
Deans, Jas., schoolmaster, Westbarns
Dewar, Mrs, Old Castle, Belhaven
Duncanson, J., Jessmont, Belhaven rd.
Emmett, George, 2 Roxburghe ter.
Feilding, J. B., Ninewar
Fish, Miss, Kirklands, Station road
Flint, Rev. F. B., The Rectory
Ford, A., 11 Bowmont terrace
Ford, Alex., Seafield Cott., East Links
Fortune, Miss, Queen's road
Fraser, John, Clyde Villa
Galloway, Mrs, Broadstone, Queen's road
Grahame, G., Cromwell Ho., Shore st.
Grahame, Mrs, Beechworth, Queen's road
Grant, Dr G., Kylintra, Bayswell
Gray, Misses, 9 Bayswell Park
Gray, W., Belhaven road
Gray, Mrs, 1 Bowmont terrace
Greenfield, J. W., 3 Marine road
Hamilton, P., 6 Bowmont terrace
Hamilton, Thos. T., 6 Friars Bank terrace
Hastie, J. L., 3 Newhouse terrace
Hay, Major James, of Belton
Horsburgh, W., 1 Marine road
Hunter, Ellis, Monks croft, Belhaven
Hunter, Miss, Sunnylee, Belhaven
Jackson, A. W., 5 Newhouse terrace
Johnstone, J. B., 3 De Lisle st.
Keith, Sir W. J., St Margaret's
Laidlaw, Wm. A., Bayswell Park
Lawrie, Miss, Nelson Villa, North road
M'Adam, I. W., Greenmore, East Links
M'Arthur, J. A., teacher, Eastbarns
M'Arthur, T., 2 Letham place
Macadam, Mrs, Bielside
Macaulay, R., 14 High st.
Macdonald, Mrs, 7 High st.
MacKay, Robt., 9 High st.
M'Call, Mrs, 8 Marine road
M'Donald, Mrs, 7 Letham place
M'Intyre, A. C., 5 Bayswell Park
M'Intyre, P., 10 Mayville Park
M'Kendrick, Dr A., Queen's road
M'Kenzie, And., banker, 37 High st.
M'Kenzie, Miss, 4 Newhouse terrace
M'Laren, L., 11 Gardener st.
M'Nie, Wm. H., 18 Letham place
Main, Mrs, 5 Letham place
Malcolm, A., Southfield, Belhaven rd.
Malcolm, J., Galabank, Belhaven road
Marrow, Miss, Westbarns House
Mason, Peter, Viewfield
Middleton, A., Eastfield Cott., Station road
Mitchell, T. B., The Retreat
Moncrieff, Miss, 4 Mayville Park
Munro, Miss, 2 Letham Villas, Bayswell
Nelson, G., 5 De Lisle st.
O'Neill, Mrs, Linton House
Purves, J. A., 5 Roxburghe terrace
Purves, J., 11 Marine road
Purves, J. R., Belhaven road
Reid, Rev. W., Manse, Station road
Ritchie, Rev. Alex. J. C., The Manse, Belhaven road
Robertson, J. S., Bonard, Belhaven road
Robertson, Mrs, 7 Mayville Park
Rolland, D. E., 12 Mayville Park
Ronaldson, John, 6 Newhouse terrace
Roxburghe, Duke of, Broxmouth Park
Russell, J., banker, 107 High st.
Sawyer, Rev. W., Bayswell
Scambler, R., Oliver Villa, Letham place
Scotland, Mrs, 3 Friars Bank terrace
Scott, Jas., 2 Newhouse terrace
Sharpe, R. S., Queen's road
Shearlaw, W. R., 6 Marine road
Sheriff, Miss, teacher, 17A High st.
Shiell, Misses, 5 Stanley place
Shiels, Mrs, Kilhara, East Links
Smith, A. T., 6 Mayville Park
Smith, D., 3 Bayswell Park
Speed, Mrs, 6 Letham place

Dunbar—continued.

Spence, Mrs, 1 Abbeylands
Stark, C., The Priory
Stark, J. D., The Bield
Strang, Dr T. M., Tighnamara, Belhaven
Tait, A., 1 Queen's road
Tait, A., Glenesk, Edinburgh road
Thomson, D., St Rules, Marine road
Tofts, Mrs, St Ninians, East Links
Turnbull, Mrs, Holmlea, Queen's road
Turnbull, Miss, 8 Newhouse terrace
Turnbull, P. O., 12 Bowmont terrace
Urquhart, Geo., Belhaven road
Usher, H. L., Summerfield House, Belhaven
Waddell. A., 7 Marine road
Waite, R., Inchgarth, East Links
Walker, Miss, Marine View, Belhaven
Ward, Rev. John, Westgate
Watson, Wm., Edinburgh road
Waugh, Mrs, 9 Marine road
Weatherhead, D., 2 Rosebery place
Weir, Miss, teacher, 4 Marine road
White, Mrs, 2 De Lisle st.
Whitelaw, C., Belhaven Villa
Wingate, Gen. Sir F., Knock-in-Hair
Wright, Mrs, 1 Roxburghe terrace
Wright, Dr T., Cairnbank, Bayswell road
Wyndham, F. W. P., 5 Bowmont ter.
Younger, H. G., Bellhaven House

EAST LINTON.

See under Prestonkirk Parish.

GARVALD (Parish)

Post Town—PRESTONKIRK

Boucher, J., teacher, Garvald
Newson, Capt. Noel, Linplum House
Spurway, M. H. U., Nunrow
Tweeddale, Marquis of, Hopes House

GIFFORD

See under Yester Parish.

GLADSMUIR (Parish)

Post Town — MACMERRY, EAST LOTHIAN

See also Longniddry.

Ainslie, A. M., Elvingston House
Pierce, H. B., Mill Ho., Samuelston
Sibbald, Alex., teacher, Macmerry
Wight, Mrs, Gladsmuir
Wiseman, Rev. W. R., The Manse

GULLANE (HADDINGTONSHIRE).

See also Dirleton Parish.

Adam, Clarence, Helenslea
Aitchison, D., Carlops
Aitken, Alex., Park Lodge, Dirleton road
Alexander, Mrs, Larghills, Whim rd.
Alison, Miss, Shieling, Middleshot rd.
Allan, Misses, Maule terrace
Andrews, Mrs, Crossloan
Astley, Rev. R., St Adrians Parsonage
Austin, Miss, Glenlyon House
Balfour, Dr J. H., Craiglea House
Blair, Miss, Glebe Cottage
Blyth, B. H., The Knowe
Bowhill, I. H., Dunira
Bower, Miss, 2 Marine terrace
Bowie, Major, Liudisfarne
Britton, W. R., Ashlea, Goose Green road
Brown, David L., Whim Lodge
Brown, Mrs, Orfordholm
Bryant, Misses Waverley House
Bryce, J. H., Seabrae
Burroughs, Mrs, Dirleton road
Campbell, Dr Thornton
Cochrane, Mrs, The Bents
Cossar, Miss, Sylvan House
Cowan, W., Sandsfield, Dirleton road
Cutter, R. C. S., Bentfield, 3 Marine terrace
Dawson, Mrs, Mayfield
Dick, Miss, Elmford
Dodds, Miss, Dirleton road
Douglas, Mrs, Quillet, Erskine road
Dowell, Misses, Dilston House
Durham, A. W. Robertson, The Warren
Durham, Mrs M. Robertson, Sandy Lodge, Nisbet road
Elliot, Miss, Grosvenor Villa
Ellis, W. E., Rosemount
Flint, James, Hillfoot
Flint, Miss, Whiteholm
Fraser, Sir John, Forth Lodge
Gardner, Mrs, St Adrian's Neuk
Gay, Thos., The Dunes, Nisbet road
Gibb, Thos., Broadgates
Gilchrist, D. M., Templar place
Gilchrist, J. A., Elleugowan
Glendinning, Pat., Purvesholm, Sandy Loan
Greenhorn, Mrs, Deanston
Guthrie, Chas., Craigour
Handyside, Miss, Dirleton road
Handyside, Surgeon Rear-Admiral Sir P. B., Edgehill
Harper, A., 42 Hopetoun terrace
Harrison, Miss, St Anne's
Hastie, Mrs, Viewforth
Henderson, Mrs, Seaview
Henry, Geo., 3 Lammerview terrace
Horlick, Lt.-Col., Grey Walls, Muirfield
Huish, Miss, The Neuk
Ivory, Wm. H., Grey Cott., Goose Green road
Izett, Mrs, Carrick Villa
Jamieson, Miss, The Grove
Johnstone, Jos., A'Chreagmhor
Jones, Mrs, Whin Cottage
King, Miss, Lammerview House
Kirk, Dr H. B., Faussett Hill
Laing, Mrs, Appenfurth
Laing, Mrs, Belton
Lawrie, Mrs, Bay View
Lawson, G. R., 1 Marine terrace
Leishman, Mrs, Saltcoats road
Lennox, Miss, Whim road
Lifford, Viscount, Stamford Hall
Macdougall, Dr, Ivy Lodge
Macfarlane, Mrs, Dirleton road
M'Kendrick, Jas., Lessudden
M'Murray, Jas., banker, St Margarets
Marshall, Mrs, Netherby
Massey, Mrs, Sunnybank
Milne, Miss, Merok, Middleshot road
Mitchell, R. D., Fordhame
Morton, Mrs, Westbourne
Mottram, A. H., Maryville
Moxon, Miss, Marine terrace
Paulin, Neil G., Seton Court
Pearson, Chas., East View, Sandy Loan
Peden, Miss, Wayside
Pitman, Lord, Muirfield Gate
Pitman, R. O., Corner House
Purvis, Miss, Langley
Reid, Wm. C., Belmont
Renton, Misses, Kirklands
Ritchie, R. B., The Gables
Ritson, Wm. M., Scottcrest
Rose, H., Gullane Hill House
Rule, Rev. E., Manse, Hammel road
Shirreff, Miss, Kinnaird House
Simpson, R. C., Erskine road
Sinclair, Jas. P., Rosebery place
Smith, G. F., banker, Dirleton road
Smith, James, Hamewith
Smith, Major G. W., Braemore, Whim road
Smith, Miss, Broadbury, Erskine road
Smith, Mrs, Aldersyde
Sorley, R. L., Sandy Loan
Stevenson, Mrs, Gateside, Nisbet road
Stiles, Dr Sir H. J., Whatton Lodge
Struthers, Dr John, Hopetoun terrace
Stuart, Mrs, The Hummell
Thesiger, Hon. P. M., Coldstones
Thomas, Mrs, The Saughs
Thomson, Mrs, Gullane House
Truninger, L., The Roundel
Turnbull, Major P., Girlsta, Nisbet road
Tweeddale, Jas., Roselea, Main st.
Watson, J. B., Whim road
Watson, T. W., teacher
Willis, G. E., Craigroyston
Wilson, Mrs, Traprain
Wilson, Mrs, The Crooke
Woodcock, T. M., The Hopes
Zoller, Miss, Balgay

HADDINGTON (P.T.)

See also Bolton, Morham, and Yester Parishes.

Allatt, Geo. H., 1 Haldane avenue
Anderson, W. G., Primrose Bank, Lodge street
Ballantyne, Sir H., Bart., Monkrig Ho.
Banks, A. I., Court st.
Bannerman, Dr J. P., Weston, Court street
Barrie, J., Vetch Park
Bell, T. W., Paterson place
Black, J., schoolmaster, Tyne View, Vetch Park
Broomfield, Mrs, St Laurence
Brown, David, Bryneithin, Dunbar road
Brown-Lindsay, Mrs, Colstoun House
Brown, H. G., Huntingdon House
Burnet, David, Edinburgh road
Burnett, A., 20 West road
Burnet, Mrs, Thorniebank, West rd.
Calder, Robert, Dale House
Calvert, G., Ivy Bank, Vetch Park
Campbell, Misses, Holme House
Cockburn, D., Victoria road
Collingridge, Mrs, Greencroft, Dunbar road
Crichton, Miss, Hilton Cottage
Croal, Mrs, Edinburgh road
Cruickshank, G., 5 West road
Cumming, J., Somnerfield Ho., West road
Cuninghame, J., Elmhouse, Church st.
Currie, A., Court st.
Deuholm, Mrs, Edinburgh road
Douglas, Miss, Ladywell, Vetch Park
Dunlop, W. B., Stevenson House
Dunn, J., Edinburgh road
Fergusson, J., Caponflat, Edinburgh road
Ferme, Miss, 47 High st.
Forbes, Rev. W. J., The Manse, Sidegate
Ford, John L., Clerkington House
Frier, Miss, St Laureuce
Gardiner, D., Elmdale, Vetch Park
Gillespie, G. M., Beaconsfield House
Goodwin, Geo. W., The Hollies

Hay, Geo., Camptoun House
Hendrie, J., West Port
Herriot, John, banker, 48 High st.
Hillock, J. M., 15 Court st.
Hope, J. D., Bellevue, Edinburgh road
Howden, Miss, 19 West road
Howell, Rev. A., The Rectory, Church street
Hunter, Mrs, Meadowbank House
Hutchison, Mrs, Edinburgh road
James, Mrs Wallace, Keppoch, West road
Jamieson, G., Knowsley, St Laurence
Johnstone, Mrs, 11 West road
King, Rev. Wm., 15 West road
Kirkpatrick, Miss, West road
Leggatt, Wm., banker, Dunbar road
Leslie, D. S., Osborne Villa
M'Ghie, Robt., Whittingehame drive
M'Gregor, Wm. S., teacher, Briery Bank
M'Neill, Misses, Edinburgh road
M'Lean, Dr W., Hilton Lo., Court st.
M'Rae, A. B., Elms, Vetch Park
Marshall, O., Springfield, 1 West rd.
Mills, F., Mayfield, Edinburgh road
Mitchell, Alex., 51 High st.
Murray, D., Victoria park
Ormiston, Mark., Sidegate
Orr, Wm., Victoria Park
Paterson, G., jun., Newburn Lodge
Paterson, J., Rosebank, West road
Paterson, Misses, Teviot Lodge, Edinburgh road
Pringle, John S., West Garleton
Rattray, G., West Port
Reid, Comdr. J. P., Letham House
Reid, John, St Laurence
Reid, Miss, Crofton, Edinburgh road
Reid, T. D., Tynebank House
Reid, W. W., The Sheiling, Dunbar road
Robarts, Dr H. H., Knox place
Robertson, George, Knox place
Ross, Maj. Thos., Maitlandfield, Sidegate
Ross, T. M., Stamford Villa
Ross, Wm., St Laurence
Scott, R., Tyne Ho., Poldrate
Sharp, Miss, 21 West road
Shaw, Mrs, Brae Villa, Edinburgh rd.
Smith, D., St Laurence
Smith, James, Dunabban Villa
Smith, Mrs, Laurel Villa
Snowie, J., Simla Lo., Edinburgh rd.
Spark, G., White Lodge, 17 West rd.
Stevenson, A. C., Fonad, Dunbar rd.
Stevenson, G. H., Paterson place
Stewart, Rev. G. W., Sidegate
Stirling, J., St Martin's, Victoria rd.
Stoddart, W., Deanburn, Victoria road
Taylor, Robt., Edinburgh road
Thomson, John, Edinburgh road
Thomson, Mrs, 4 Letham drive
Todrick, T. W., Hardgate st.
Ward, Rev. D., St Mary's, Poldrate
Watson, A., Wemyss place
Watson, J., Court st.
Whitelaw, R., Maryville, Edinburgh road
Wilson, Robt., teacher, 6 Briery Bank
Wilson, Wm., Fairview, West Port
Yule, Mrs, Greenknowe
Young, Mrs, 13 Court st.

HUMBIE (HADDINGTONSHIRE)

Bain, Rev. J. R., The Manse
Blackwood, Robt. C., Old Manse
Brown, D., schoolmaster, Upper Keith
Crookshank, Col., Johnstounburn
Gifford, T. J., Pogbie
Nisbet, C. C., of Stobshiel
Polwarth, Lord, Humbie House
Saffrey, P. W., Marldene
Tytler, M. W. Skene, of Keith Marischal, Pencaitland
Whitburgh, Baron, of Whitburgh
Wightman, Maj. A. J., Chesterhill

INNERWICK (Parish)

Post Town—DUNBAR

Downie, D., teacher, Innerwick
Grainger-Stewart, Thos., Thornton Loch House
Innes, Mrs Mitchell, Thurston House
Sutherland, Rev. T. W. G., The Manse

LONGNIDDRY (Edinburgh)

Bach, John, Sorgenfry, King's road
Balden, T. J., Links road
Blake, Misses, Gosford road
Bonsor, D., Braemar
Cormack, Chas. R., Lincluden, Douglas road
Cowie, Adam, Monagh Lea, King's road
Cruickshank, R., 3 Links road
Cutter, Roy C., Kingswood
Dods, Mrs, Kindrochet
Douglas, Mrs, 1 Links road
Elder, Mrs, Links road
Fullerton, Alex., Malleny, King's rd.
Gillam, Miss, 4 Elcho road
Gordon, Mrs, Martinknowe
Hilton, Major V. B., The Divot
Howden, Misses, St Lawrence
Hunter, W. F., Enfield, King's road
Jarvis, O. D., Thrums, Elcho road
Johnston, Mrs, Brulin
Johnston, G., teacher, 6 John Knox road
Johnston, Mrs, Culog
Jupp, George, 1 Elcho road
Lamb, Mrs, 2 Gosford road
Latta, John J., Eldin, Gosford road
M'Coy, J. R., Douglas road
M'Culloch, G. M'N., 11 Links road
M'Ewan, Dr G., Pantiles
Macfarlane, Mrs, Blackness
M'Intyre, Stewart, Gosford road
MacKenzie, Mrs, teacher, 3 Elcho rd.
M'Lean, Rev. Wm., 6 Links road
M'Leod, Mrs, Linkslea
Malcolm, P., 1 Gosford road
Miller, Thos., 9 Elcho road
Murray, Mrs, 10 Links road
Nash, Ben. A., Gosford road
Orr, Mrs, teacher, 15 Elcho terrace
Purdon, Comdr. A. P., Lochinvar, King's road
Ritchie, Mrs, The Geans
Ritchie, Mrs, The Sycamores
Robertson, David, 2 Amisfield place
Rose, James, Shalimar
Sawers, Edward, Longniddry
Steven, Maj. A., Gosford road
Steven, Maj. Chas., Westwood
Stewart, J. K., Inchmahome
Sturrock, A. T., Gosford road
Tensfeldt, P. T., The Shieling
Thomson, George, Netherfield
Thomson, Miss, Harmony
Walls, Geo. L., 5 Links road
Wightman, Rev. W. M'C., 7 Elcho rd.
Wishart, Mrs, Gosford road

MORHAM (Parish)

Post Town—HADDINGTON

Kay, Robt., teacher
M'Minn, Thos., Morham Vale
Marjoribanks, Rev. Thos., The Manse
Pree, Lt.-Col. C. G. de, Beech Hill

NORTH BERWICK (P.T.)

See also Dirleton Parish.

Adam, P. W., 43 Dirleton avenue
Addie, R. J., Greyhome
Arbuthnot, Mrs, Schipka Lodge
Auld, W. R., Westgate
Bailey, Brig.-Gen. V., 4 York road
Ballantine, Jas., 45 Dirleton avenue
Ballantine, Miss, 3 Melbourne road
Bannaford, Mrs, 51 Westgate
Barr, Rev. A. C., Blackadder Manse
Bell, Capt., 8 Marine parade
Bell, John, 2 Glenorchy road
Berry, Sir Geo. A., 3 Clifford road
Beveridge, J., The Shieling, Highfield road
Blair, Miss, 1 Tantallon terrace
Blair, Mrs, 10 Marine parade
Blake, D. J., 28 Marmion road
Boothby, G. A., 5 Fidra terrace
Bower, Sir Hamilton, The Cottage, Fidra terrace
Bowman, Mrs, 19 Dirleton avenue
Brodie, J., 2 Clifford road
Brooman-White, Mrs, 17 York road
Brown, J. T., 4 School road
Brownlee, Miss, 6 East road
Calder, Miss, 25 Marmion road
Cameron, Mrs, 21 Melbourne road
Carmont, Hon. Lord, Long Bellenden, Abbotsford road
Charles, Miss, 23 Melbourne road
Chealds, Col. R. D., St Margaret's road
Clapperton, Alex., The Grange
Clark, Misses, 8 Hamilton road
Clerk, Sir G. J. R., Bart., 14 Beach rd.
Coats, Peter H., Smiley Knowles, Dirleton avenue
Connelly, Rev. P., Presbytery, Low rd.
Cooper, Misses, 5 Hamilton road
Couper, Dame Elsie, 14 Hamilton rd.
Cowan, J. A., 2 Marmion road
Cowley, Mrs, 8 York road
Cree, James E., 7 York road
Cumming, J. D., 31 St Andrew st.
Darnton, Mrs, 7 Marmion road
Davidson, John, 14 Marine parade
Davidson, Mrs, Leuchie House
Dawson, P. F., Graymount
Dawson, Wm., 31 Westgate
Denniston, A. F., 32 Marmion road
Deuchar, A. G., 10 Hamilton road
Dickson, Mrs, 15 Westgate
Dixon, Arthur, 39 Dirleton avenue
Dixon, Misses, 9 Dirleton avenue
Donald, Dr D. A., 16 Westgate
Donaldson, Mrs, 12 York road
Drummond, Mrs, 13 St Margaret's rd.
Duncan, J., 1 Links road
Duncan, Misses, 2 Quadrant
Dunlop, J. C., 4 Hamilton road
Dutton, A. B. S., 4 Dirleton avenue
Eason, J., 35 Marmion road
Eeles, Mrs, 1 Quadrant
Elder, J. H., 3 Cromwell road
Elliot, Hon. Walter, 28 Dirleton ave.
Eliot, Mrs, Marlyknowe
Elliot, Mrs, 13 Dirleton avenue
Elliot, Wm., 53 Old Abbey road
Erskine, Lady St Clair, 21 Dirleton avenue
Esson, T. S., W.S., Windygates House
Ford, Mrs, 5 Cromwell road
Forsyth, W. W., Glen road
Frame, Miss, 35 Dirleton avenue
Gilbert, J., 31 Old Abbey road
Gillies-Smith, Misses, 9 Marine parade
Gorrieham, H. B., 10 Dirleton avenue
Gow, Mrs, 62 Forth st.
Grahame, G. C., 6 Clifford road
Grassick, Mrs, 3 Marmion road
Grey, Misses, 7 Dirleton avenue

North Berwick—continued.

Hamilton-Dalrymple, Sir H., The Lodge
Hardie, F. W., St Baldred's road
Hardie, J. W., 1 Marmion road
Hartley, G. W., 7 Cromwell road
Hay, P., 4 Marine parade
Heilmeyer, Mrs, 18 Westgate
Hendrie, H., Dirleton avenue
Hewan, J. N., Crosways, Dirleton road
Hill-Scott, C., 11 Marmion road
Hope, Lady, 2 York road
Hope, Miss, 7 West bay
Hope-Vere, Mrs, 13 York road
Hudson, Miss, Strathlynn, Dirleton road
Hutchison, A., 7 Quadrant
Hutchison, T. S., 16 Marine parade
Ingram, Wm. 10 Westgate
Inverarity, R. J. D., Greenheads road
James, Mrs, Arnhall, Fidra terrace
Jamieson, Harry A., 20 Dirleton ave.
Johnston, Mrs, 9 Melbourne road
Kerr, R., 25 Westgate
Knowles, Miss, 11 Dirleton avenue
Lamb, Jos., 9 Quadrant
Lamb, W. D., 8 Quadrant
Law, Misses, 23 Marmion road
Lawrie, Alf. A., Quarry Court
Lewis, Miss, 11 West bay
Lindsay, A., 12 Cromwell road
Logan, R., 9 Old Abbey road
Loudon, Miss, 37 Dirleton avenue
Lyon, Rev. R. D., The Manse, St Andrew street
M'Bride, Mrs, 2 Clifford road
M'Donald, Mrs, 19 Melbourne road
M'Ewen, Mrs, 9 Cromwell road
M'Kellar, Mrs, 6 Marmion road
MacKenzie, Rev. A. T., 14 Westgate
M'Nicol, Wm., Canty Bay
Mactavish, Miss, 30 Dirleton avenue
Maitland, E. F., 15 York road
Malcolm, Sir M. J., Bart., Milton Lo.
Mallace, Dr A. C., 9 Beach road
Marshall, J. S., 47 Dirleton avenue
Martin, Miss, 8 Tantallon terrace
Martine, Misses, 4 Quadrant
Mason, Miss, 16 Dirleton avenue
Maxwell, R., 9 West bay
Measham, R. J. R., 9 Marmion road
Mellen, Mrs, 4 West Bay
Menelaws, John, 20 Marmion road
Menzies, John F., Westerdunes
Mercer, Miss, 10 Melbourne road
Mill, Wm. M., 26 Dirleton avenue
Milroy, Miss, 14 Cromwell road
Minto, T., Renstry
Mitchell, T. B., 9 York road
Moncrieff, Lord, Cairnbank, Fidra ter.
Monteith, Mrs, 6 York road
Morrison, Henry, 51 Dirleton avenue
Munns, Mrs, 3 Quadrant
Murdoch, C. F., 9 Westgate
Mure, Mrs, 18 Fidra terrace
Mylne, Misses, 2 Ware road
Nicol, Miss, Dunkeld, Dirleton road
Nicholson, A., 5 St Margaret's road
Nimmo, Misses, 1 Marine Parade
Noel, Miss, 6 Quadrant
Oliphant, Alex., 39 St Baldred's road
Oliver, Douglas, Westgate
Orr, Mrs, 18 Dirleton avenue
Orr, Mrs, 25 Melbourne road
Otto, Miss, 1 Clifford road
Patten, Mrs, May terrace
Pattison, Mrs, 14 Marmion road
Paul, H. S., Erisgeir, Glenorchy rd.
Peploe, Mrs, Cheylesmore Lo., Dirleton avenue
Phillimore, R., 7 Melbourne road
Powell, Rev. R. W., 30 Marmion road
Purves, Robt., 5 Marmion road
Rae, Mrs, 6 Melbourne road
Raeburn, Dr J., 15 Clifford road
Raeside, Robt. A., 4 Clifford road
Ramsay, Rear Admiral, 5 West Bay
Ramage, N. W., 7 Westgate
Reid, Wm. J., 1 Fidra terrace
Renton, A., The Haven, Highfield rd.
Renton, Mrs, 21 Marmion road
Richardson, A. T., 7 Tantallon terrace
Richardson, J., 29 Old Abbey road
Rickards, A., 17 Marine parade
Rintoul, R., 21 Westgate
Ritch, David L., banker, 17A Westgate
Robertson, J. D., 49 Forth st.
Ross, H. J., 22 Dirleton avenue
Ross, Lt.-Col. H. C. E., 12 Dirleton avenue
Ross, Miss, 28 Forth st.
Rumbold, Lt.-Col. W. E., 59 Dirleton avenue
Russell, Mrs, 13 Westgate
St John, Col. F., 57 Dirleton avenue
St John, Hon. C. P., 3 Beach road
Sawyer, Mrs, Ware road
Scott, Dr J. A., 1 Dirleton avenue
Scott, Mrs, Ardmillan, Clifford road
Scroggie, R. H., banker, 6 Westgate
Semple, J. W., Redhurst, Clifford rd.
Sharp, Frank, 20 Westgate
Sheriff, Miss, 5 Tantallon terrace
Sim, J., 12 Marmion road
Smith, E. G., 2 Fidra terrace
Smith, Miss, 55 Dirleton avenue
Speir, G. T., The Abbey
Steele, Geo., 26 Melbourne road
Stevenson, Chas. A., Radella, Dirleton avenue
Stewart, Mrs, 2 West Bay
Stewart, Mrs, 29 Westgate
Struth, Wm., 24 Marmion road
Suttie, Miss, Amisford
Suttie, Robt. G., Balgone House
Tennant, Francis J., 7 Fidra terrace
Thompson, Thos., Meadowside, Strathearn road
Thomson, Miss, 6 Marine parade
Tweedie, Mrs, Edradour
Underwood, Miss, 60 Forth st.
Wallace, A. D., 9 East road
Watson, Mrs, 3 Fidra terrace
Wedderburn, Mrs, Boyangreen, Clifford road
Weir, R., 11 Abbey road Mews
Wheelock, Mrs, Bunker's Hill
Whitecross, J., 15 Dirleton avenue
Whitecross, Miss, 56 Forth st.
Whitehead, A. D., 14 Dirleton avenue
Whitelaw, J. B., The Nungate
Wilson, Wm. J., Albert Villa, Clifford road
Wilson, Miss, 15 Marine parade
Wilson, Mrs, 5 Melbourne road
Wylie, Mrs, 15 St Margaret's road
Wyllie, Miss, Highfield road
Young, Arthur, 5 Marine parade

OLDHAMSTOCKS (Parish)

Post Town—COCKBURNSPATH

Crawford, W., factor, Dunglass
Davie, Wm., Ashgrove
Gordon, Rev. J. B., The Manse
Lauder, Mrs, Millhouses
MacKenzie, Miss, teacher, Oldhamstocks
Usher, Frank J., of Dunglass

ORMISTON (HADDINGTONSHIRE).

Brazenall, Wm., Nanville
Chalmers, J. P., teacher, High st.
Chapman, Jas., schoolmaster, Crossroads
Hyde, James, High st.
Ireland, Dr H. W., Traquair, George street
M'Ivor, John, Oakbank House
Nisbet, Dr R., Glaisnock
Turnbull, Mrs, High st.
White, A., Tyneside Villa
Whitehead, Rev. Wm. Y., The Manse

PENCAITLAND (HADDINGTONSHIRE).

Baillie, R., Easter Pencaitland
Carson, Wm., Rose Lea, Broomrig
Christie, Alex. H., Penkæt Mains
Cossar, J. H., Easter Pencaitland
Cossar, Miss, teacher, Easter Pencaitland
Hogg, Richard, Boggs
Macfarlane, A., schoolmaster, Easter Pencaitland
M'Pherson, W. J., Glenkinchie
Morgan, Gerrard, Woodhall
Morgan, Rev. G. G., The Manse
Morrison, John B., factor, Milton Ho.
Mosman, A. W., Winton Cottage
Reid, James, of Tyneholm
Roberts, W. H., Hoolet's Yett
Snodgrass, Mrs, Easter Pencaitland
Still, Rev. T., West Manse, Fountainhall
Tympany, Robt., Tighnadarroch, Wester Pencaitland

PRESTONKIRK (HADDINGTONSHIRE)

See Garvald and Whittinghame.

Aim, J., teacher, East Linton
Aitchison, Miss, 5 Preston road, East Linton
Anderson, Mrs, 3 Station rd., East Linton
Badenoch, Dr A., 8 Preston road, East Linton
Barrie, Wm., 3 Preston road, East Linton
Corrie, Rev. R. C., The Manse
Dawson, Mrs, Hovendene, East Linton
Draffan, Mrs, Preston rd., East Linton
Edgar, Rev. J., Manse, East Linton
Fraser, C. J., East Linton
Halley, Mrs, 21 High st., East Linton
Hislop, Dr S. L., East Linton
Laing, W. H., Glenmarion, East Linton
Lyle, Miss, East Linton
Macfarlane, Miss, Kingsburgh
Malcolm, Miss, Elmston House, East Linton
Morris, Dr G., Cairndinnes
Noble, Mrs, East Linton
Paterson, H., 8 Brown's pl., East Linton
Pettigrew, Miss, Lauder place, East Linton
Ramsay, Miss, teacher, Scotscraig, East Linton
Sandie, Miss, Abbey Ho., East Linton
Sandie, Mrs, East Linton
Stewart, Mrs, East Linton
Storie, Mrs, East Linton
Taylor, Mrs, East Linton
Thomson, H. R. A., banker, 4 Bank road, East Linton
Tweedie, Lt.-Col. R., Phantassie Ho.
Watt, Misses, Anorum Villa, East Linton

PRESTONPANS (P.T.)

Anderson, J. A., 171 High st.
Anderson, Mrs, Bankfoot ho.
Bell, Rev. Robt. N., Manse, East Loan
Bremner, Chas., teacher, Preston

Callum, Miss, 10 East Loan
Cameron, R. M., Elms, Preston
Clitherow, K. R., Athelstane Lodge, Preston
Hannaford, Mrs, Broomhills, Cuthill
Hunter, J. M., teacher, Preston
Jardine, John, 167 High st.
Low, A. D., New st.
M'Donald, A., 163 High st.
M'Ewan, Dr W. C., 228 High st.
Mackenzie, Alex., 3 Station road
M'Lennan, Rev. K., Manse, Preston
M'Neil, Miss, of Northfield
Meek, Andrew A., Woodbine Cottage, West Loan
Miller, A. H., Rector, Preston Park, Preston
Munro, Miss, 87 High st.
Ross, J. D., 1 Harlaw Hill
Rowan, Gilbert, Castle View, Preston
Sibbald, Miss, Burnrigg, Preston
Slean, Rev. S., Drummore
Wallace, Mrs, Preston House, Preston
Whittam, A. V., 2 Station rd., Preston

SALTOUN (Parish)
Post Town—PENCAITLAND

Fletcher, Capt. A. M. Talbot, Saltoun Hall
Paisley, Rev. R. N., The Manse, East Saltoun
Smyth, Geo. P., teacher, East Saltoun

SPOTT (Parish)
Post Town—DUNBAR

Anderson, Capt. Dav. M., of Bourhouse
Baillie, Mrs, teacher, Spott
Gray, Rev. Lothian, The Manse
Sprot, J. E. K., of Spott

STENTON (Parish)
Post Town—PRESTONKIRK

Grant, Lt.-Col. J. P. N. H., Biel House
Mackenzie, Rev. H. S., The Manse
M'Cutcheon, Miss, teacher, Stenton
Ramsay, Robt. A., schoolmaster, Stenton
Strachan, Mrs, St Mary's House
Thyne, Mrs, Newbarns

TRANENT (P.T.)

Adams, D., Dunloe Villa
Anderson, Miss, Edinburgh road
Baillie, George, Hawarden, Cockenzie
Black, Dr J., Narachan, Port Seton
Black, Miss, 24 High st.
Brayne, L., Fletts Villa, Elphinstone
Buist, G. C., 7 Viewforth terrace
Campbell, J., teacher, 4 Viewfield ter.
Chapman, Miss, Links Villa, Port Seton
Charles, Miss, Edinburgh road
Clyde, Rev. Jas., Manse, Haddington road
Codona, Wm., 3 Winton place
Dunlop, W. B., Seton Castle
Dunsmuir, James, 135 High st.
Fergus, Jas., teacher, Cockenzie
Finlayson, J., Edinburgh road
Fotheringham, A. J., 56 High st.
Fraser, Thos. G., banker, Bridge st.
Gall, Mrs, 1 Viewforth terrace
Gilchrist, Wm., Rosebank Cottage
Gilroy, M., 9 Viewforth terrace
Harvey, J. D., 50 High st.
Hewat, Rev. A. M., B.D., The Manse
Inglis, Mrs, 47 Bridge st.
Inglis, Mrs, 2 Edinburgh rd., Cockenzie
Instant, Mrs, Garfield Cot., Cockenzie
Kennedy, Dr W., Edinburgh road
Kennedy, Gerald, schoolmaster, Meadowside
Lawson, F., 50 Bridge st.
M'Kinlay, Geo., Port Seton
M'Walter, Jas., Lindhurst, Cockenzie
Maitland, Charles R., Bridge st.
Melrose, G., banker, Cockenzie
Millar, John M., Anchorage, Port Seton
Millar, Joseph, 24 Bridge st.
Miller, Mrs, Rannoch House
Monaghan, J., Hawthorn Villa, Cockenzie
Murphy, Rev. Philip, St Martin's Presbytery, High street
Neill, Mrs, Tranent Lodge
Nicholson, Miss, teacher, Seton Sands
Osborne, Rev. T., 1 Links road, Port Seton
Pearson, Misses, 5 Lochside
Reid, Rev. Geo., Manse, Cockenzie
Reid, Wm., 205 Church st.
Russell, T., Glenearn Cot, Port Seton
Stark, Dr J., Glenpark, Bridge st.
Stewart, J., 33 Bridge st.
Strachan, J. C., teacher, Church st.
Tennent, Arch. H., of St Germains
Thomson, A., Garnet Cot., Cockenzie
Thomson, W., 2 Links rd., Port Seton
Tulloch, R., Seton Cottage, Cockenzie
Waddell, R., teacher, Billyford road, Elphinstone
Walker, Mrs, Anwoth Cot., Cockenzie
Walker, Miss, teacher, Birsley road
Wilson, Jas. R., Bank Park
Wilson, Mrs, 5 Links road, Port Seton
Wright, F., 1 Manse la., Port Seton
Young, Miss, 20 Bridge st.
Young, James, Edinburgh road

WHITEKIRK AND TYNINGHAME (Parish)
Post Town—PRESTONKIRK

Binning, Lady, Tyninghame House
Lorimer, And. S., teacher, Whitekirk
Pattison, Miss, teacher, Whitekirk
Sinclair, Miss, teacher, Tyninghame
Snowie, Geo., factor, Tyninghame
Soutar, Rev J. T., The Manse, Whitekirk
Torrance, Misses, Lochhouses
Woodburn, Jas. K., St Baldreds, Tyninghame

WHITTINGEHAME (Parish)
Post Town—PRESTONKIRK

Donald, G. A., Lady Eleanor's Cott.
Lang, Rev. M. B., The Manse
MacPhail, Mrs, teacher, Kingside
Myles, Miss, teacher
Sydserff, Miss R. M. Buchan, of Buchlaw
Traprain, Viscount, Redcliffe House
Whitburgh, Lord, Mayshiel

YESTER (Parish)
Post Town—HADDINGTON

Anderson, Miss, Ardoch, Gifford
Beale-Brown, Mrs, Gifford Vale, Gifford
Bruce, Chas. L., teacher, Gifford
Butter, Mrs, Newtonhall
Carre, Dr H., Broadwood, Gifford
Cockburn, Miss, teacher, Longyester
Cumming, Rev. J., Manse, Gifford
Hardie, Mrs, Avenue Ho., Gifford
Kemp, Brigadier G. C., Holyn Bank, Gifford
Macfarlane, Mrs, Gifford Bank, Gifford
MacGeorge, Mrs, Bield, Gifford
Miller, J. G., Longnewton Ho., Gifford
Stoddart, Mrs, Rose Cot., Gifford
Tweeddale, Marquis of, Yester House

BASS ROCK POULTRY FARM

Pedigree Breeders of BUFF ROCKS, WHITE WYANDOTTES and
- - WHITE LEGHORNS, and SEX-LINKED CROSSES - -

Winners of CUPS, GOLD AND BRONZE MEDALS, and numerous Certificates

***Write for Mating List*— W. & D. WRIGHT, NORTH BERWICK, East Lothian**

HADDINGTONSHIRE FARMERS

NOTE.—This list includes Farmers paying a yearly rental of £60 upwards.

P.T. (Post Town). For postal addresses in some districts, it may not be necessary to give the name of the parish, but the name of the County should be given.

ABERLADY (P.T.)

Finlayson, J. and W., Redhouse
Fulton, Messrs, Aberlady Mains
Ogilvie, C. R., Ballencrieff Mains
Stevenson, Allan, Luffness Mains
Welsh, Alexander, Spittal
Wyllie, Messrs, Lochhill

ATHELSTANEFORD (Parish)
Post Town—DREM

Brooks, John, Kilduff Mains
Cunningham, D., East Garleton
Hannah, Geo. A., Drem
Logan, John, Athelstaneford Mains
Miller, Jas., Prora
Miller, Hugh, West Fortune
Russell, Jas., Muirton
Scott, Jos. G., Congalton Mains

BOLTON (Parish)
Post Town—HADDINGTON

Landels, N., Upper Bolton
Maxwell, D. N., Cauldshiel
Peace, J. L., Kirkland
Peel, Col. W. E., Eaglescarnie
Scott, D., Howden
Sharp, John J., Ewingstone
Stewart, Alexander F., Marvingstone
Steven, Allan, Under Bolton

DIRLETON (HADDINGTONSHIRE)

Carswell, W. & R., Newhouse
Main, Messrs, Dirleton New Mains
Miller, Robert, Ferrygate
Moffat, G., Williamston
Morrison, J. A., West Fenton
Patterson, H., Muirfield
Rennie, Jas. E., East Fenton
Scott, J. G., Congalton Mains
Simpson, W. D., Highfield
Simpson, W. J., Castlemains
Stevens, A. B., Queenstonbank
Stevenson, A. H., Salcoats
Stodart, Col. T., Kingston
Thomson, D., Chapel
Watson, D. C., Fentonbarns

DUNBAR (Parish)
Post Town—DUNBAR

Cunningham, C. A. U., Hedderwickhill
Cunningham, J. A., Hedderwick
Falgate, W. R., East Meikle Pinkerton
Hope, James, Eastbarns
Hope, R. H. K., Oxwellmains
Macgregor, G., West Meikle Pinkerton
Mein, Miss, Brunt
Nelson, Wm., Newhouse
Rennie, J., Little Pinkerton
Rennie, W., Newtonlees
Robertson, Thomas, North Belton
Spence, C. T., Tynefield
Thomson, Thomas, Howmuir
Tweedie, Robert W., Eweford

GARVALD (Parish)
Post Town—PRESTONKIRK

Barr, Thos., Sheriffside
Clapperton, Mrs, Garvald Mains
Cunningham, David, Chesters
Gibson, Geo., Carfrae
Kinnaird, J. A., Garvald Grange
Laing, Thomas, Nunraw Barns
Main, Jas., jun., Quarryford
Mercer, R., Danskine
Riddel, Mrs, Tanderlane
Weddell, John, sen. & jun., Snawdon
Wyllie, Messrs, Castlemains
Younger, H. J., Baro

GLADSMUIR (Parish)
Post Town—TRANENT

Black, George, Penston
Black, W. S., Coates
Durie, John, Greendykes
Finlayson, John & Wm., Redhouse
Grierson, Charles, Samuelston Westmains
Hamilton, G., West Adniston
Henderson, John, Hoprig
Hodge, Thos., Hodges
Howie, John, Redcoll
Jackson, Robert, Westbank
Meikle, John P., Hoprig Mains
Mitchell, George, Chesterhall
Morrison, Mark C., Longniddry
Park, John & David, Setonhill
Shirreff, Charles B., Southfield
Small, James, Samuelston Midmains
Thomson, Wm., Wheatrig
Thomson, Messrs, Samuelston, Eastmains
Tweedie, A. J., Trabroun

HADDINGTON (Parish)
Post Town—HADDINGTON

Allan, Peter, Sprotlands
Andrew, H., Lennoxlove Acredales
Black, W. S., Coates
Blyth & Sons, Barberfield
Braes, R., Seggarsdean
Craig, H., Harpendean
Downie, Wm., Nairnsmains
East Lothian County Council, Mains of Alderston
Elder, Hugh, Stevenson Mains
Fortune, Messrs, Colstoun Mains
Gardner, Wm., Westfield
Grierson, Henry, Hopefield
Henderson, Jas., Ugston
Imrie, Thomas, sen. & jun., Gateside
Jenkins, John, Spittalrig
Jenkinson, W. & J., Hawthornbank Mains
Kerr, R. B., Barneymains
M'Dowall, A., Mungoswells
Morrison, Chas. W., Amisfield Mains
Peat, James, West Bearford
Playfair, J. K., Abbeymains
Renwick, Andrew, Byres
Ritchie, W., Clerkington Mains
Steadman, Robt., Abbey Mains
Steven, John, jun., Begbie
Tait, Geo. & Adam, Myreside

HUMBIE (HADDINGTONSHIRE)

Cadzow, J., Duncrahill
Common, Wm., Humbie Mains
Dickson, Alex., Mavishall
Forrest, S., Keith Hill
Greenshields, Misses, Windymains
Greenshields, T. S., Newmains
Lowrie, James, Blegbie
Macintosh, H., Bughtknowe
Nairn, Wm., Upperkeith
Pate, John & Geo., Stobshiels Mains
Reid, Geo., Highlea
Rutherford, W., Humbie Mill
Stodart, Chas., Leaston
Wood, George, Hattonhill

INNERWICK (Parish)
Post Town—DUNBAR

Allan, John, Crichness
Bowe, David L., Skateraw
Christison, William, Branxton
Crichton, H., Woodhall
Elliot, W. & W., Harehead
Gregor, Charles E., Innerwick
Hope, Thomas C., Aitkengall
Pitcaithly, G. W., Elmscleugh
Simpson, M. T., Crowhill
Thomson, John Bushelhill
Thorburn, Messrs, Temple Mains

MORHAM (Parish)
Post Town—HADDINGTON

Barr, Arch., Standingstone
Dryedale, William P., Mainshill
Middlemass, Finlay, Northrig
Murray, Wm., Morham Mains
Swanston, Geo., Rentonhall
Tait, Robert, Morham Bank
Waddell, Mrs, West Morham

NORTH BERWICK (P.T.).

Cunningham, Jas., Redside
Forrest, Adam., Balgone Barns
Hamilton, John, Sheriffhall
M'Nicol, Wm., Castleton
Mitchell, D. W., Blackdykes
Mitchell, James, jun., Bonnington
Mitchell, R. W., Wamphray
Ritchie, J., Eastcraig
Shepherd, T., Gleghornie
Simpson, W. D., Highfield
Thomson, D., North Berwick Mains
Wright, W. & D., Horse Crook and Heugh

OLDHAMSTOCKS (COCKBURNSPATH, BERWICKSHIRE).

Black, Messrs, Stottencleugh
Bowe, J. G., Fernylea
Brown, A. M., Monynut
Brown, Jas. & And., Middle Monynut
Chapman, Messrs, Oldhamstock Mains
Christison, William, Lawfield
Christison, Wm., jun., Springfield
Davidson, G. E., Luckieshiel
Porter, Mrs, Cocklaw
Sanderson, C. W., Birnieknowes

ORMISTON (HADDINGTONSHIRE).

Dickson, James, Westbyres
Gibson, R. H., & G. P., Peastonbank
Gifford, Thos., jun., Murrays
Pace, Ferrier & Robt., Ormiston Mains
Riddell, D., West Peaston
Slight, M. A., East and North Mains
Turnbull, M. J., Dodridge

PENCAITLAND (P.T.).

Bathgate, A. S., Westmains
Baxter, Messrs, Templehall
Brownlie, T. & W., Wintonhill
Cochrane, Wm. M., Huntlaw
Dickson, C. A., Spilmersford Mains
Howden, J. & W., Broomrig
King, Alexander, Wolfstar
Ritchie, And., Redmains
Snodgrass, James, Nisbet

PRESTONKIRK (P.T.).

Aitken, George, Traprain
Calder, J. & W. R., Mackle
Gibson, Frank, Drylawhill
Laird, Messrs, Sunnyside
Main, T., Waughton
Middlemass, Mrs, Markle Mains
Middlemas, Robert, Crauchie
Muirhead, J., Prestonmains
Robertson, John, Beanston Mains
Robertson, W., Beanston
Tait, Alex., Nether Hailes
Wallace, John (Reps. of), Overhailes
Williamson & Pringle, Brownrigg

PRESTONPANS (P.T.).

Lowe & Sons, Ltd., Nethershot
M'Neil & Co., Northfield
Miller, Jas. B., Dolphingstone
Scarlett, John H., Goshen

SALTOUN (Parish)
Post Town—PENCAITLAND

Cadzow, D. B., Samnelston Mains
Maxwell, J. M., Gilchriston
Monteith, R., Saltoun Eastmains
Peat, D. G., Lower Town
Reid, E. I., Herdmanston Mains
Reid, Edward, Middlemains
Scott, D., East Blance
Tait, Thomas, Greenlaw
Wilson, W., Greenhead

SPOTT (Parish)
Post Town—DUNBAR

Allan, Mrs, Friarsdykes
Jeffrey, Robt. G., Halls
Macgregor, George, Boonslie
Malcolm, J. & Sons, Spott
Nelson, John M., Pleasants
Rennie, Messrs, Easter Broomhouse
Robertson, Messrs, Wester Broomhouse
Thomson, Alex. M., Pathhead
Turner, John, Beltondod

STENTON (Parish)
Post Town—PRESTONKIRK

Deans, John H., Pitcox
Jeffrey, George, Beesknowe
Jeffrey, J., Deuchrie
Jeffrey, Jas. C., Bielgrange
Kinnaird, John, Pressmennan
Stewart, J. M. (Trs. of), Meiklerig
Strang, Mrs, Little Spott
Tait & Sons, Millknowe

TRANENT (P.T.)

Beveridge, H. V. B., Elphinstone Tower
Braes, And., St Clement's Wells
Brnce & Sons, Seton Mains
Burns, A. & E., Seton
Courtney, William, Portobello Mains
Eccles, Jas., Carlaverock
Edinburgh Collieries Co., Ltd., South Elphinstone
Fullarton, James S., Tranent Mains
Harvey, Wm., North Elphinstone
Hogg, Messrs, Myles
Lowe, & Son, Ltd., Riggonhead
Miller, Jas. B., Dolphingstone
Tranent Co-op. Soc., Ltd., Kingslaw

WHITEKIRK and TYNNINGHAME (Parish)
Post Town—PRESTONKIRK

Anderson, R., Kirklandhill
Dale, J. R., Auldhame
Gardner, J., Stonelaws
Henderson, James, Knowes
Lambert, C. D., Newmains
Niven, Alex., jun., Lawhead
Skeldon, George, Loohs

WHITTINGEHAME (Parish)
Post Town—PRESTONKIRK

Clark, G. D. (Reps. of), Luggate
Clark, Jas., Eastfield
Elliot, J., Johnsclengh
Fortune, T., Stoneypath Tower
Golightly, Messrs, Whitelaw
Kinnaird, J., Papple
Logan, W. R., Newmains
Russell, John, Westmains
Shirreff, Miss, Priestlaw
Stewart, J. M. (Reps. of), Stoneypath
Wylie, David, Ruchlaw Mains

YESTER (Parish)
Post Town—HADDINGTON

Barr, T., Sherriffside
Bathgate, J., Broadwoodside
Bennett, Messrs, Redshill
Cairns, John, Duncanlaw
Edinburgh Co-op. Farming Society, Leehouses
Henderson, Messrs, Newhall
Hogg, Jas. W., Longyester
King, Robt. & Wm., Townhead
St Cuthbert's Co-op. Assoc., Ltd., Longnewton

INVERNESS-SHIRE COUNTY RESIDENTS

For Postal addresses the name of the County should be given.

ABERNETHY (Parish)
Post Town—NETHY BRIDGE

Bannatyne, Miss, Fasga-na-Coile
Browne, Dr P. O. W., Dunan
Christie, Misses, Nethy Bridge
Cunningham, Mrs, Nethy Bridge
Dunbar, Col. C. M'G., Auchgourish
Fleming, Rev. John, Manse, Old Bridge End, Nethy Bridge
Fraser, K., teacher, Nethy Bridge
Galbraith, Miss, teacher, Glenbrown
Glendyne, Lord, Aultmore, Nethy Bridge
Grant, F. W., Birchfield
Grant, Miss, Grey Ho., Nethy Bridge
Holt, Sir R. D., Forest Lodge, Nethy Bridge
Kennedy, Alexander, Tighnatorr
Macaulay, Misses, Nethy Bridge
MacCook, Mrs, Heatherbrae House, Nethy Bridge
Mactavish, Miss, teacher, Tulloch
Morrison, Miss, teacher, Dorback
Ogilvy, Sir H. K., Pityoulish
Ross, Rev. A. W., Abernethy House, Nethy Bridge
Stuart, Misses, Duack Lodge, Nethy Bridge
Wilson, Mrs, Ardavon, Nethy Bridge

ALVIE (Parish)
Post Town—AVIEMORE

Bilsland, Sir S., Bart., Kinrara Ho
Carey, Mrs. Toigh-en-Tom
Drake, J. R. F., Inshriach (shooting)
Ferguson, Misses, Birchfield
Grant, Miss, Ossian Villa
Grant-Macpherson, Sir G., Glenfeshie Lodge
Hay, Miss, Kincraig
Henry, Mrs, F.C. Manse, Kincraig
Henschel, Lady, Alltnacriche, Easter Lynwilg
Macbain, Misses, The Knoll, Lynchat
MacKay, Dr A. W., Struan Park, Kincraig
MacLeod, N., teacher, Alvie
Macpherson, Chas. J. B., of Balavil, by Kingussie
Macpherson, H., Tigh-an-Dun, Lynchat
Prior, Mrs, Dunachton Lodge
Shaw, Rev. Arch., U.F. Manse
Williamson, Mrs, Alvie House

ARDERSEIR (INVERNESS-SHIRE)

Bissell, Col. F., The Cottage
Blain, Dr J. A., Lonsdale House
Cameron, Rev. D., 142 High st.
Cameron, Misses, Tigh Nain
Campbell, Mrs, Eskdale
Clark, Miss, Craiglea
Graham, Rev. Wm. M., The Manse
Kemp, Mrs, 143 High st.
Mackintosh, Donald, Schoolhouse
Mackintosh, Mrs, Ashlea Cottage
Macleroy, Rev. C., High st.
Powell, Lieut. Jas., Glencoe House
Wylie, Mrs, Inchrye

ARISAIG AND MOIDART (Parish)
Post Town—FORT-WILLIAM

Blackburn, P., of Boshven
Boyd, Mrs, teacher, Kinlochmoidart
Cameron-Head, Mrs, Inverailort
Cameron, Miss C., teacher, Eilean Shona
Campbell, Don., F.C. Manse, Arisaig
De Sylva, Dr E. G., Glen Cot., Arisaig
Doncaster, N. M., Ardnambuth
Duncan, Miss, teacher, Arisaig
Howard de Walden, Right Hon. Lady, Eilean Shona
Kennedy, Miss, teacher, Glenfinnan
Liston, Col. G., Garramore
Logan, Rev. D. M., The Manse
MacDonald, Rev. P., Mingarry
MacDonald, Simon, teacher, Arisaig
Mackintosh Thomas, Samlaman
Mackintosh, Miss, teacher, Glenuig
MacNeil, Rev. John, Kilmory
MacPhee, Miss, teacher, Lochailort
Macpherson, Miss, teacher, Mingarry
MacSween, Rev. A., Glenfinnan
Macvicar, Miss, Invermoidart House
Nicholson, Miss, Faire-na-Scuir, Camusantallan
Sheffield, Sir B., Meoble Lodge
Stewart, John C., of Kinlochmoidart

AVIEMORE

(See under Duthil Parish.)

BARRA (Parish)
Post Town—CASTLEBAY

Bartlett, Dr S., Castlebay
Bell, R. K., teacher, Brevig
Blackburn, Miss, teacher, Castlebay
Campbell, J., teacher, Vatersay
Johnston, J., teacher, Grean
MacDonald, N. A., teacher, Eoligarry
MacDougall, Rev. J., Manse of Barra
Mackellaig, Rev. D., Northbay
Macleod, Roderick, bank, Castlebay
Masmillan, Rev. J., Craigston
MacPhail, Miss, teacher, Northbay
MacQueen, Rev. John, Castlebay
Martin, F. J., teacher, Castlebay
Reilly, J., teacher, Craigstone
Sinclair, Neil, teacher, Northbay

BEAULY

(See under Kilmorack Parish.)

BOAT OF GARTEN

(See under Duthil)

BOLESKINE (Parish)
Post Town—FORT-AUGUSTUS

Beckett, Mrs, Culachy Fort-Augustus
Bruen, Mrs, Ardachie, Foyers
Cameron, Mrs, Dell House, Fort-Augustus
Ellice, Russell, Aberchalder Lodge
Ferguson, Rev. D. G., F.C. Manse, Fort-Augustus
Fraser, Miss, Inveroich
Gamble, Dr C., Glenlia, Foyers
Gibbons, J. S., Dell Lodge
Holman, J., Manse, Foyers
Hughes, J. G., schoolmaster, Fort-Augustus
Kesting, Rev. A., Abertariff Manse, Fort-Augustus
Kirton, Dr J., Fort-Augustus
Knowles, Rt. Rev. F. W., St Benedict's Abbey, Fort-Augustus
Lane, Lieut.-Col. W. H., Tigh-na-Bruach, Invermoriston
Laughton, F. E., Foyers
Lovat, Lord, Inchnacardoch Lodge
Macaulay, D., The Bank, Fort-Augustus
Macdonald, J., teacher, Foyers
Macpherson, K. J., The Cairn, Foyers
Nicolson, Miss, teacher, Boleskine
Pimley, A., Market Hill
Priestley, Mrs, Boleskine, Foyers
Ross, Miss, teacher, Knockchoilum
Russell, B., teacher, Fort-Augustus
Skelton, H. A., Foyers
Spraggan, David S., Auchterawe Ho.
Thain, Rev. C., Croftbeg, Stratherrick
Urquhart, Miss, Ardselma, Bunoich

BRACADALE (Parish)
Post Town—PORTREE

Cameron, J. T., Borline Lodge (shooting)
Campbell, Miss, teacher, Soay
Falconer, R., Old Schoolhouse
Johnstone, D. K., Carbost
Macaskell, Miss, teacher, Carbost
MacDonald, Dr A., Struan, Carbost
MacDonald, D., Manse, Portnalong
Macdonald, Miss, teacher, Struan
MacPhee, Don. J., teacher, Portnalong
Mackinnon, Rev. D., The Manse
Macrae, H., Glenbrittle

CARR BRIDGE

(See under Duthil.)

CROY (INVERNESS-SHIRE)

MacKay, Rev. G., The Manse, Croy
MacLeod, Rev. John, F.C. Manse
MacLeod, F., teacher, Clava
MacLeod, Peter, teacher, Croy
Oldfield, J. E. R., Cantray
Simson, H. F., Dalcross Castle

DAVIOT (Parish)
Post Town—INVERNESS

Barber, Major T. B., Dumnaglass
Fraser, Miss, teacher, Dunmaglass
Invernairn, Lady, Flichity
Kennedy, Miss, teacher, Nairnside
Macdonald, Rev. D., F.C. Manse
MacDougall, Rev. J., The Manse
Mackenzie, Major A., of Farr
Mackintosh, A. D., Mealmore
Mackintosh, Miss, teacher, Daviot
Macmillan, A. J., teacher, Farr
Peterkin, Col. E., Croachy, Aberarder
Ross, Miss, teacher, Brin
Smith, Lt.-Col. M. B., of Aberarder
Sopper, Lt.-Col., Easter Aberchalder, Gorthleck
Tweedie, Major W. M., Inverernie

DORES (Parish)
Post Town—INVERNESS

Baillie, Lt.-Col. G. E. M., Ballindarroch
Barron, E. M., Errogie
Cameron, Lt.-Col., Gorthleck
Campbell, D., teacher, Aldourie

Dores—continued.

Cross, Wm. A., Dores, Scaniport
Fraser, J., F.C. Manse, Stratherrick
Greaves, Maj. O., of Aldourie
Johnstone, Mrs, teacher, Bunchruben
Kemble, Capt. H. L., Lagan
MacCallum, Rev. J., The Manse
MacGillivray, Miss, teacher, Stratherrick
Mileman, Rev. A., F.C. Manse
Murray, Rev. A., Manse, Stratherrick
Sedgwick, Mrs, of Farraline

DUIRINISH (Parish)
Post Town—PORTREE

Beaton, A., teacher, Edinbane
Campbell, Miss, teacher, Borrodale
Colquhoun, Rev. John, F.C. Manse, Glendale
Ferguson, Miss, teacher, Boreraig
Ferguson, Miss, teacher, Lochbay
Finlayson, Alex., teacher, Dunvegan
Fraser, Miss, Urginish
Hilliary, Major E., Edinbain Lodge
Hope, W. S., Dunvegan, Kilmuir
MacArhur, Rev. D., Manse, Hallen, Waternish
Macdonald, A. R., Waternish House
Macfarlane, J. M., teacher, Knockbreck
MacKay, Mrs, Tigh-an-eas, Dunvegan
Mackenzie, Misses, Greenhill, Dunvegan
Mackenzie, Dr J. L., Edinbain
MacLean, Dr M., Dunvegan
MacLean, R., Uiginish
Macleod, Kenneth R., J.P., of Greshornish
Macleod, Mrs, Dunvegan Castle
Martin, Norman M. M., of Glendale, Husabost House, Dunvegan
Mathieson, Capt S., Holmisdale Ho.
Michie, Miss, teacher, Colbost
Morrison, Rev. D., F.C. Manse, Lonemore
Nicolson, Mrs, Kilmuir
Ross, Donald, teacher, Vattin Bridge

DUTHIL (Inverness-shire)

Agnew, Mrs, Dulnain Bridge
Armstrong, Rev. A. M., Manse, Carr-Bridge
Aspin, W. W., Broomhill, Dulnain Bridge
Balfour, Dr A. C., Craiglea, Aviemore
Briggs, Com., Polchar Cot., Rothiemurchus
Calderwood, Wm. L., Ardnachoille House, Carr Bridge
Campbell, Rev. Don., Manse, Boat of Garten
Campbell, Mrs, Glenspey, Aviemore
Carruthers, Mrs, Seafield Cot., Carr Bridge
Cathcart, Miss, Achnabhulaidh, Dulnain Bridge
Chisholm, R., Schoolhouse, Duthil
Cunningham, Mrs, Struan House, Carr Bridge
Currie, A., Dalrachney Lodge, Carr Bridge
Doak, Mrs, Cannich Ho., Carr Bridge
Fergusson, Mrs, Craigellachie, Aviemore
Findlay, Sir Chas., Packmarki, Dulnain Bridge
Fraser, Mrs, Boat of Garten
Fraser, Miss, Ait-na-Craig, Aviemore
Graham, Mrs, Wester Findlarigg, Dulnain Bridge
Grant, A. M'K., Monalaidh, Boat of Garten
Hamilton, Mrs, Granish, Aviemore
Hayes, J., Craig Gowan, Carr Bridge
Howie, Rev. R., Manse, Rothiemurchus
Johnstone, Mrs, The Doune, Rothiemurchus
Lawrence, Wm., Ballinloan House, Aviemore
Macewan, Miss, St Michael's, Carr Bridge
Macintosh, Miss, Braeriach, Aviemore
MacKay, Geo. A., Delrachnay House, Carr Bridge
Mackay, Rev. W. R., Manse, Carr-Bridge
Mackendrick, Miss, Kinchurdy road
Mackenzie, Mrs, Caberfeidh, Carr Bridge
MacKinnon, R., teacher, Dulnain Bridge
Mackintosh, Dr D. C., Boat of Garten
Maclean, Mrs, Riverdale, Aviemore
Marsham, Mrs, Heathbank, Boat of Garten
Nicoll, Dr Jas., Meikle-Garth, Aviemore
Reed, Mrs, Boat of Garten
Ross, Dr W., Auchendean House, Dulnain Bridge
Russell, J., teacher, Rothiemurchus
Sangster, Miss, Moorfield, Boat of Garten
Smith, Lt.-Col. J., Muckerach (Shooting)
Stewart, Mrs G., Drumintoul Lodge
Swanney, Wm., teacher, Desher, Boat of Garten
Townley, Hon. Mrs, Monadhlaidh
Wilson, Sir S. P. M., Bart., Kinveachy (shooting lodge)

FORT-AUGUSTUS

(See under Boleskine Parish.)

FORT-WILLIAM (P.T.)

Angler, Mrs, Ferndale Villa, Alma rd
Beaton, Miss, teacher, Blarmachfoedach
Bee, Miss, Cameron road
Blair, Mrs, Lanriestone House
Bonsey, T. H. Y., St Ola, Union rd.
Boys, Rev. S. P., U.F. Manse, Belford road
Brander, Dr Thos. Lawrie, Glentower
Bullen, J. G., Camus-a-Chagan, Onich
Cameron, Col. Sir Don., of Lochiel, Achnacarry House
Cameron, Miss, Nevis Bank House
Cameron, Mrs, Telford Villa, Corpach
Cameron, Rev. W. M., Manse, Kinlochmore
Campbell, J. B., Roselea
Campbell, Rev. J., F.C. Manse, Kilmallie
Chadwick, L. M., Senekal
Chalmers, A. G., Glasdrum, Achintore
Child, Lady Barbara, Coruanan Lo., Drimarben
Chinnery-Haldene, B., Dunbeg, North Ballachulish
Chinnery-Haldane, B., Alltshellach House, North Ballachulish
Chinnery-Haldane, Patrick V., Dal Bhan, Onich
Colquhoun, Duncan, Gailnasithe, Corpach
Colquhoun, Miss, Torban, Carpach
Cranston, Mrs, Kuling, Corpach
Cumming, And., Ardlinnhe
De'Ath, Major, Grange road
Douglas, Mrs, Alt-nan-ros, Onich
Dow, Robt., Victoria road
Downie, Mrs, Ardsheal
Downie, Wm., Glenmorvern House
Farrow, C., Mayfield, Union road
Fraser, D. M., Crolinnhe, Grange rd.
Fraser, J. A., Ashburn Ho., Achintore
Frost, J. A., Tighnamara, Achintore
Galbraith, Rev. H., F.C. Manse, Union road
Gooch, Mrs, Torcastle, Kilmallie
Gordon-Macpherson, A., Cruachan, Achintore road
Goss, F. N., Albyn Cott., Corpach
Halse, R. J. L., Fassifern road
Harper, Robert, Glenan House
Henderson, Mrs, Alma road
Hodgson, Mrs, Cuilchenna, Onich
Hume, R. K., Chendorach, Achintore
Kennedy, Miss, teacher, Achnacarry
Kitchen, F. M., Rossleigh Ho., Banavie
Lloyd, Thos., Achintore road
Lucy, Lady A., Parade House
Macauley, M., teacher, Banavie
M'Crimmon, Neil, St Brides Rectory, North Ballachulish
Macdonald, A., Alma Villa, Argyle rd.
Macdonald, J., Woodlea
Macdonald, Mrs, Fassifern road
Macdonell, H. C., Glenmorven, Onich
Macdougall, Miss, Lorne Villa
M'Gregor, James, Ben View
Macintyre, Miss, Buccleuch Villa
Maciver, Dr I. H., Valtos, Belford rd.
Mackay, J. A., 7 Inverlochy place
M'Kendrick, H., Ardyn Villa, Victoria road
MacKenzie, Jas., Fassifern road
Mackinnon, D., Fassifern road
Maclauchlan, Miss, teacher, Kinlochiel March
Maclean, Rev. A. J., Manse, Parade
Maclean, Miss, Bunrea, Onich
Maclean, Rev. A., MacIntosh Memorial Manse, Achintore
Maclennan, Mrs, Myrtle Bank Villa
Maclennan, Rev. J. N., Manse, Onich
M'Niven, Duncan, banker, High st.
Macpherson, A., Avondale, Union road
Macritchie, G., 12 Inverlochy place
Mitchell, Chas. G., headmaster, Achintore
Morgan, N. C., banker, Fassiffern rd.
Morrison, Mrs, Glenan House
Morrison, E. S., factor, Glentor
Morrison, Hugh, banker, 62 High st.
Moves, Miss, teacher, No. Ballachulish
Murphie, Wm., teacher, 6 Inverlochy place
Paterson, Mrs, Ardrhu, Onich
Peach, Ben. N., Ravensdale, Corpach
Peat, David, Monzie Villa
Perrycoste, W. B., Pine Grove, Argyle road
Rankin, Dr D., Guisachan House
Reid, A., 20 Grange terrace
Reid-Thomson, D. D., Arkaig, Corpach
Robertson, Mrs Fassifern road
Robertson, Rev. A., Manse, Kilmallie
Secker, Mrs, Callart House, Onich
Shaw, D. S., Inchrory House
Shaw, Miss, Fassifern road
Steedman, A., Hazel Croft, Achintore
Stewart, Miss, teacher, Onich
Sutherland, J. P., banker, Cameron road
Sydie, James, Ardblair House
Troughton, J., Cameron road
Urquhart, Mrs, Achlean, Cameron road
Wilkie, Miss, Fassifern road
Wilson, H. T., Ardlinnhe Ho., Belford road
Wilson, Rev. L. R., St Andrews Rectory, Parade
Young, Misses, Cameron road

GLENELG (ROSS-SHIRE)

Caldwell, H. F., Swordlands, Loch Morar
Cameron, Miss A., teacher, Inverie, Knoydart
Cameron, Miss C. A., teacher, Kirkton
Chisholm, Misses, Morar
Eunson, W., teacher, Mallaig
Johnston, A., Bnrnmouth Villa
Kennedy, Martin, teacher, Arnisdale
Kitson, Comdr. J. B., Arnisdale Lodge
Macdongall, Rev. A., Inverie, Knoydart
Mackenzie, D., banker, Mallaig
MacKenzie, Miss, teacher, Bracara, Morar
MacKenzie, Rev. W. J., Creag-ira
Mackinnon, Rev. A. F., Manse of Glenelg, Kirkton
Maclean, Mrs, Seaview, Mallaig
Maclean, Wm., Maybank
Maclellan, A., Mallaig
MacLeod, Mrs, teacher, Morar
Macneill, Rev. J., Beoraid, N. Morar
Macrae, Dr, Mallaig
Mactaggart, Rev. Alex., The Manse
Scott, J., Eilanreach

HARRIS (ISLAND)

Post Town—PORTREE

Cumming, Miss, teacher, Amhurnsuidh
Lamont, Miss, teacher, Scarp
Macaskill, N., teacher, Drinishadder
M'Cuish, Miss, teacher, Finsbay
M'Cuish, Miss, teacher, Rodel
Macdonald, A., teacher, West Tarbert
MacDonald, A. K., West Tarbert
Macdonald, Rev. Angus, Manse, Barnera
MacDonald, Rev. D. R., Manse, East Tarbert
MacDonald, Wm., teacher, Manish
Macintosh, J., teacher, Scalpay
MacIver, A., teacher, Leverburgh
Mackie, A. G., banker, Tarbert
Mackay, John, teacher, Bernera
Maclean, Angus, teacher, Northton
Macleod, Miss, teacher, Cliasmol
M'Leod, L., teacher, Kyles Scalpay
Macleod, Rev. D., C. of S. Manse, Tarbert
MacSween, J., teacher, Kyles Stockinish
Martin, Miss, teacher, Scarista
Morrison, Miss, teacher, Bunavoncader
Robertson, Norman, factor, Tarbert
Ross, Dr V., Tarbert
Scott, Sir S. E., Amhuinnsuidh
Venables, I. L., Kylis
Walker, Col. J. D., Borve Lodge

INVERNESS (P.T.)

Baxter, W., Clonburn, Resaurie
Birnie, John, Balnafettack
Bullock, W., Bruchnain House
Burdon-Sanderson, Mrs, Blackpark, Muirtown
Burton, Baroness, of Dockfour
Cameron, Miss F., Dunain
Cameron, Rev. Dr Jas., Lochend
Colville, Mrs, teacher, Dochgarroch
Cumming, H. W., Stoneyfield
Denoon, R. A., teacher, Abriachan
Donald, Robt., Balrobert
Drabble, Capt. F., Castlehill
Ducat, A. J., Dores road
Ferguson, Donald, teacher, Culloden
Fowke, W. H., Dunsmuir, Resourie
Gilbert, R., Bellevue
Godman, Capt., of Ness-side
Gordon, R. S., Drumblair, Island Bank
Gough, Viscount, of Inshes
Grant, Alexander, Glendruidh
Haig, Capt. R, Dochgarroch
Herraghty, P. J., Rossie Lodge
Kelly, Mrs, The Camp
Macdonald, James, Drumdevan
Macdonald, Mrs, Lochardil, Drummond
MacDonald, Mrs, The Firs, Dores rd.
Macfarlane, Brig.-Gen., Dunain Park
Mackay, Miss, Bught House
Mackenzie, Dr T. C., Druim
Mackintosh, A., of Holme
MacKintosh, David, teacher, Leachkin
Mackintosh, J. M., banker, Culcabock
Mackintosh, Niel D., of Raigmore, Millburn
Maclean, Mrs, Culcabock
Macleod, N., teacher, Culcabock
Macleod, Rev. D., Balvonie
MacWilliam, Dr W., Leachkin
Mann, G., Grangewood, Lochardil
Methnen, Lt.-Col., Stratton Lodge
Munro, Alex., Brankholme, Dores rd.
Paterson, John Millerton
Scott, T., teacher, Culdnthel
Sime, F., Drummond Hill
Smyth, Hon. Mrs, Ness Castle
Stewart, W., Corrie Lodge, Millbnrn
Walker, F. W., Leys Castle
Wotherspoon, Robt., Westwood

KILMALLIE

(See under Fort-William.)

KILMONIVAIG (Parish)

Post Town—Spean Bridge

Abinger, Lord, Inverlochy Castle
Allan, Miss, Invergloy House
Cameron, Angus, Rosebank, Spean Bridge
Cameron, Mrs, teacher, Tulloch
Davy, Major George A. C., Spean Lodge, Spean Bridge
Drysdale, Dr John, Tirndrish House
Ellice, Russell, Ardochy House, Invergarry
Henderson, A. K., Corriechoillie
Hill, Rev. J., The Manse, Glengarry
Hunter, W. O., Glenfintarg
Macandrew, Miss, Allta-Bhruais, Spean Bridge
Macdonald, Arch. W., Blarour
Macdonald, J., teacher, Roybridge
Macdonald, Mrs, Hawthorn Villa, Spean Bridge
Macdougall, John, teacher, Blarour
M'Iver, W., teacher, Invergarry
Mackinnon, Rev. Dr A., The Manse
Mackintosh, Rev. J. J., Mulroy
Maclachlan, Miss, Birchwood, Spean Bridge
Maclennan, Miss, teacher, Inshlaggan
Nicholson, Miss, teacher, Tomacharich
Ramsden, Sir John F., Bart., Braeroy (shooting lodge)
Ryan, Mrs, Blar-a-cha, Roybridge
Watt, Henry J., Letterfinlay
Williams, Charles, Glenqnoich Lodge
Williamson, Mrs, Gairlochy, Spean Bridge
Yule, Lady, Camisky

KILMORACK (Parish)

Post Town—BEAULY

Campbell, M., banker, Beauly
Campbell, Mrs, Oakbank, Beauly
Carver, Miss, teacher, Cannich
Chisholm, Miss, teacher, Marydale, Cannich
Darroch, Rev. D. G., Manse, Kilmorack
Grant, Rev. G., Chapel Ho., Beauly
Hepburn, Mrs, Riverdale, Beauly
Hood, Mrs, Westcott, Beauly
Lawson, Mrs, The Wayside, Beauly
Leach, Dr W., Eileandonnan, Beauly
Lovat, Lord, Braulen Lodge
MacAndrew, Misses, Glenoran, Beauly
Macdonald, Wm., banker, Beauly
MacDonald, Rev. C., Marydale, Cannich
Maclennan, Mrs, F.C. Manse, Fasnakyle
MacKay, Dr R., Netherdale Cottage, Beauly
MacLeod, Mrs, teacher, Struy
MacQueen, John, teacher, Beauly
Macrae, A. K., Gladstone House, Beauly
Matheson, Rev. N., Glen View, Beauly
Maxwell, Hon. Mrs Alice, Farlie Ho.
Oswald, Mrs, Aigas House
Paterson, Wm., Yew Bank, Beauly
Pratt, P., Glassburn Ho., Beauly
Rattray, C. G., Tigh-na-Fhnarain, Beauly
Spencer-Nairn, Maj. Sir Robt., Struy (Shooting)
Steel, Jas., teacher, Teanassie
Urquhart, A. C., Heathmount, Beauly

KILMUIR (Parish)

Post Town—PORTREE

Beaton, Jas., Culnacknock
Campbell, Donald, Clachan, Staffin
Finlayson, Don., teacher, Balgown
Gillies, Miss, teacher, Digg
Kennedy, N. A. M., teacher, Staffin
Laing, Rev. N. The Manse, Stenscholl
Mackinnon, Rev. Hugh, F.C. Manse, Balgown
Mackinnon, Miss, teacher, Stenscholl
MacLeod, Rev. N., Manse
Montgomery, R., teacher, Kilmaluag
Stewart, Capt. W., Duntulm

KILTARLITY (INVERNESS-SHIRE)

Ewan, John, teacher, Tomnacross
Fraser, Rev. W., F.C. Manse
Geddes, Rev. E., Eskadale
Gordon, W. G., Kerrow
Grant, Ang., teacher, Culburnie
Haschke, A. W., Ballindoun
Islington, Lady, Guisachan
Lovat, Lord, Beaufort Castle, Beauly
Macara, Rev. John, Manse
MacLean, Capt. A. G., Phoineas
Macleod, A. C., Allarburn
Merry, Capt. E. J. H., of Belladrum
Rattray, Miss, teacher, Eskdale
Ross, D., teacher, Glenconvinth

KINGUSSIE (P.T.)

Anderson, D., The Birches, Newtonmore
Anderson, Miss, Birchfield
Anderson, Mrs, Broomlea, Newtonmore
Baillie, D. B., East terrace
Bearsteed, Viscount, Phones Lodge
Beveridge, Misses, Bailabhadan Ho., Newtonmore

Kingussie—continued.

Black, Mrs, Greystones, East ter.
Blacklock, Mrs, Viewfield, Newtonmore road
Brewis, W., headmaster, Kingussie
Browne, Miss, Westcott, West terrace
Burrows, C. R., West terrace
Cameron, Alex., The Grange, West ter.
Campbell, John, Gynack road
Campbell, Miss, Craig-an-darach
Campbell, Miss, Newtonmore
Cargill, Sir J., Ard-na-choile, Newtonmore
Carmichael, Mrs, Banamore, West ter.
Cattanach, A., The Laurels
Cattanach, D., Duke st.
Cattanach, Miss, Newtonmore
Chisholm, Miss, Parkhill, Newtonmore
Dallas, Misses, Hycliffe, West terrace
Dott, Misses, Guinack st.
Douglas, Misses, Arn-na-sleidh, Newtonmore
Dunbar, Mrs, The Pines, Newtonmore
Dunlop, W. H. (Trs. of), South Lodge, Dalwhinnie
Farquharson, Miss, Coignashie, Newtonmore
Fenwick, Mrs, Cawdor House
Ferguson, Mrs, Netherwood, Newtonmore
Fletcher, Miss, Ryauan, West terrace
Fraser, A., Westwood, Newtonmore
Fraser, H., The Firs, West terrace
Fraser, Misses, St Giles, East terrace
Fraser, Mrs, Glenquoich, Newtonmore
Fraser, Mrs, St Helen's, East terrace
Gloag, Miss, Tullochard, West ter.
Gollan, Mrs, teacher, Glenfeshie
Gossip, Misses, Coulnacoile
Gossip, Rev. A. J., Inverton, Insh
Grant, Miss, Craiglea, West terrace
Grant, Miss, Newtonmore
Grant, Sir G. M., Milton Cott., Insh
Guthrie, Miss, Glenfern, East terrace
Haywood, C. B., Newtonmore
Kennedy, Rev. F., Clifton, West ter.
Lees, Oldham, Gowanlee, East terrace
M'Callum, Miss, Newtonmore
MacCormack, J., Dunmore, High st.
Macaskill, Peter, teacher, Dalwhinnie
Macdonald, Mrs, East terrace
Macdonell, N., Benmore, East ter.
Macfarlane, Rev. D., Manse, High st.
MacGillivray, D., Craigerne, Newtonmore
Macgillivray, Mrs, Dunholm, West ter.
Macintyre, Miss, Benula, East terrace
Mackay, Dun., Braeriach, West ter.
Mackay, Rev. Angus, F.C. Manse
Mackenzie, A., Tirveyne, West terrace
Mackintosh, Jas. L., Woodburn
Mackintosh, Rev. Jas., Clan Alpine, Newtonmore
MacLean, Jas., Woodlands, West ter.
Maclean, Miss, Belmont Villa
M'Leod, F., Craigview, East terrace
MacLeod, K., banker, Newtonmore
Macleod, Miss, Ben Avon
MacPherson, Lady, Speyville, Newtonmore
Macpherson, Robt., Braerannoch Ho.
Macpherson, Mrs, Balvenie, Newtonmore
Masson, Geo., Cambria, West terrace
Millar, Misses, Newtonmore
Miller, John, teacher, Newtonmore
Morrison, D., teacher, Gynack road
Munro, Jas. M., banker, Newtonmore
Nicolson, Miss, West terrace
Orchard, Dr Edward R., Spey st.
Palmer, R. S., banker, High st.
Pinnock, H., Brookwood, East terrace
Reid, J., Ardbroilach, East terrace
Roberts, E., Ardselma, East terrace
Robertson, E., banker, Spey st.
Robertson, Mrs, Alvey Ho., Newtonmore
Ross, Misses, Brackenbrae, West ter.
Russell, John, Newtonmore
Savy, Dr F., East terrace
Simpson, Mrs, Glenbank, East ter.
Strachan, C., Gynack Villa
Sutherland, Rev. R., St Andrew's Manse
Thomson, Rev. Jos., Ardcolm
Thomson, Rev. R. B., Newtonmore
Wade, B., Tomliadh
Warren, Misses
Watt, Miss, Carrour, East terrace
Weir, G., Ardvonie, West terrace
Wheatly, Miss, teacher, Insh
Wilson, Alex., teacher, East terrace
Wilson, Miss, Manse of Insh
Wolfenden, Mrs, Ardchoile, West terr.
Wolfenden, W., Cluny Villa

KIRKHILL (INVERNESS-SHIRE)

Biscoe, Thos. R., Newton House
Cameron, Frank, Clunes
Fraser-Mackenzie, R. S., Bunchrew House
Fraser, C. I., Reelig
Fraser, Major A., Moniack Castle
Fraser, S., Forrest Lodge
Mackenzie, A., teacher, Inchmore
Mackenzie, Ronald, teacher, Kirkton
Maclean, Rev. K., The Manse
MacLennan, Mrs, Rhinduie, Lentran
Macleod, J. N., teacher, Knockbain
Mitford, Lt.-Col. P., Berryfield
Ogden, Miss, Achnagairn House
Punton, Mrs, Inchmore
Waddell, M. A., Lentran House
Watt, Lt.-Col. W., Kirkhill

LAGGAN (Parish)
Post Town—KINGUSSIE

Allan, C. A., of Glentruim
Finlayson, D., teacher, Gergask
Johnstone, Rev. Wm., Gaskalore
Mackay, Dr D., Craigville
MacLean, Mrs, teacher, Glentruim
Macpherson, Don., Gaskmore
Miller, Capt. G. A., Catlodge
Ralph, Miss, teacher, Kinloch Laggan
Ramsden, Sir John F., Bart., Ardverikie
Ritchie, Col. M. B. H., Craigdhu
Ross, Rev. N., The Manse
Thomson, Rev. Joseph, St Michaels

MOY (INVERNESS-SHIRE)

Browne, C. R., schoolmaster, Glenkirk, Free, Tomatin
Bulloch, Mrs, Tomatin House
Bulloch, Mrs, Cottage of Free
Cameron, Rev. H., The Manse, Tomatin
Farquhar, Wm., Tomatin
Leslie, J., teacher, Raigbeg, Tomatin
MacDonald, Mrs, teacher, Dalarossie
Mackenzie, Miss, Glen-Kyllachie
MacKintosh of MacKintosh, Moyhall
Mackintosh, Wm E., Kyllachy House, Tomatin
MacLean, Ken., teacher, Moy
Malkin, Sir W., of Corrybrough
Walker, Col. J. R., Clune, Tomatin

NORTH UIST (ISLAND)
Post Town—LOCHMADDY

Allardyce, D. R., teacher, Tigharry
Beveridge, George, Vallay
Boyd, D. J., teacher, Paible
Ferguson, Alex., Locheport
Gillies, Miss, teacher, Baleshare
Macaulay, A., F.C. Manse, Knockintorran
Macdonald, Miss, teacher, Carinish
Macdonald, Miss, teacher, Heisker
Macdonald, Miss, teacher, Trumisgarry
Macdonald, Miss, teacher, Locheport
Macdonald, Alistair, Lochmaddy
Macdonald, Rev. Don., Baleloch
Macdougall, Miss, teacher, Grimsay
M'Erlich, Capt. R., Lochmaddy
Mackinnon, Miss, teacher, Claddach Kirkibost
MacLeod, Dr A. J., Lochmaddy
MacLeod, Miss, teacher, Kallin
MacLeod, M., teacher, Lochmaddy
MacLeod, Rev. D., Manse, Knockintorran, Bayhead
Macphail, D., teacher, Dunskellar
MacRae, Miss, teacher, Glaie
Orde, Sir A., Langash Lodge (shooting)
Turner, N., teacher, Loch Portain
Urquhart, John M., banker, Lochmaddy

PETTY (Parish)
Post Town—INVERNESS

Alexander, J., 16 Viewhill
Davidson, Capt. D. G., Flemington Ho.
M'Bean, Mrs, Stuarton
Mackinnon, Rev. A. G., East Church Manse
MacLeod, Don., teacher, West Petty
Nicholson, R., teacher, East Petty
Wood, Capt. E. G., Gollanfield House

PORTREE (P.T.)

Beaton, N., Hawtorn Cottage
Coulthard, J. B., Hazel Cottage
Cumming, R., Beaumont House
Davidson, Mrs, Raasay
Dewar, Don., Drumgorm, Bridge road
Fell, Sir G., Peinmore
Ferguson, Don., 11 Bosville terrace
Ferguson, Miss, 2 Bosville terrace
Ferguson, Mrs, teacher, Glenmore
Fraser, G. M., Summerlea, Bridge rd.
Fraser, J. W., Craigronach
Fraser, Miss, 7 Beaumont crescent
Fraser, W. A., Sconser
Kemp, Mrs, Marine House
Lynn, John, Heath Cottage
MacCowan, Rev. R., Manse, Holman
MacCullum, Alex., Scorreybreck Ho.
Macerimmon, D., Somerled square
Macdonald, Alexander, Burnbrae Cot.
Macdonald, Alex., Seafield House
Macdonald, Lord, The Lodge
Macdonald, Miss, teacher, Park rd.
Macdonald, Miss, teacher, Torran, Raasay
Macdonald, Mrs John, Redcliffe
Macdonald, Mrs Flora, Viewfield
Macdonald, Rev. D. M., F.P. Manse
Macintyre, Mrs, Wentworth st.
Maciver, James, banker, Bank st.
Mackay, J. A., Rectory, Somerled sq.
MacKay, Rev. J., North Manse
Mackinnon, Alex. D., Portree green
MacKinnon, Dr W., Creagachauron

Mackinnon, Rev. D., St Martin's
Maclean, Miss, teacher, Sconser
Maclean, Rev. Dr N., Portree House
M'Leay, T., Wentworth st.
Macleod, Mrs, Mill road
MacMillan, D. S., Bank Ho., Somerled square
Macmillan, Miss, teacher, Scorrybreck
MacPherson, D., Burnbrae, Portree
Matheson, D., teacher, Lower Ollach
Matheson, John, schoolmaster, 5 Mill road
Munro, D., Suishnish House, Raasey
Murray, Iain, teacher, Portree
Nicolson, D. J., Somerled square
Robertson, Mrs, 5 Beaumont crescent
Stewart, W., Druimard, Bridge road
Stewart, Geo. A., banker, Somerled square
Tallach, Miss M., teacher, Clachan, Raasay

SLEAT (Parish)

Post Town—BROADFORD, SKYE

Campbell, Dr A., Camp Rock, Armadale
Campbell, Miss, teacher, Aird
Gillies, Miss, teacher, Ferrindonald
MacDonald, Rev. A., F.C. Manse, Knock
Macdonald, Alastair G., Lower Ostaig
Macdonald, Lord, Armadale Castle
MacInnes, Miss, teacher, Tarskaveg
MacKenzie, Rev. D., Manse
MacMillan, Miss, teacher, Ardvasar
Nicolson, Mrs, teacher, Duisdale

SMALL ISLES

Post Town—Via OBAN

Bullough, Sir Geo., Bart., of Rhum, Kinloch
Campbell, Rev. Jos., Cleadale
Logan, E. W., teacher, Muck
Macewen, Lieut. W., Gallanach, Isle of Muck
Macleod, Miss, teacher, Eigg
M'Whirter, Rev. W., Eigg
Ross, Miss, teacher, Canna
Shepherd, Dr J., Galmisdale

SNIZORT (SKYE)

Post Town—PORTREE

Beaton, Miss, teacher, Glenhinisdale
Lamont, Dr A., Conan Lodge
Macdonald, Rev. R., Manse, Skeabost
Macinness, John, Salisbury Cott., Uig
MacKenzie, Rev. D., The Manse
Macleod, Duncan, of Skeabost
MacLeod, Rev. M., F.C. Manse, Skeabost Bridge
MacPherson, D., teacher, Carbost
M'Raild, Donald, Uig
Ramage, Jas., teacher, Bernisdale
Matheson, Miss, teacher, Kensaleyre
Nicholson, P., teacher, Uig
Wynford, Lady, Lynedale

SOUTH UIST (ISLAND)

Post Town—Via OBAN

Beaton, Miss, teacher, Locheynort
Buntin, Miss, teacher, East Gerinish
Campbell, D. J., teacher, Eriskay
Campbell, Rev. D., R.C.C., Daliburgh
Cathcart, Lady Gordon, Grogarry
Fraser, Alex., teacher, Lochboisdale
Fraser, Miss, teacher, Garrynamonie
Galbraith, Rev. J., R.C., Ard Kenneth
Gillies, Rev. W., R.C.C., Eriskay
Kennedy, Jas., Lochboisdale
Laing, Rev. M., Stelligarry
Lomax, F., teacher, Daliburgh
Macaulay, Norman, Creagory, Benbecula
Macdonald, John, factor, Askernish
MacDonald, N., teacher, Howmore
MacDougall, Miss, teacher, Lohboisdale
M'Intosh, Alex., teacher, Stoneybridge
MacKay, J. A., teacher, Garrynamonie
MacKay, Rev. N., East Manse, Griminish
Mackinnon, Rev. D. J., U.F. Manse, Daliburgh
Maclean, Don., teacher, Torlum
MacLean, Rev. D., R.C.C., Bornish
MacLeod, K., teacher, Balavanich
Macleod, K., teacher, Kilerwagh
Macphee, Miss, teacher, Garrymonie
Macpherson, M., teacher, Lochboisdale
Macpherson, Miss, teacher, Eriskay
Martin, Miss, teacher, Kyles-Flodda
O'Regan, Rev. P., R.C.C., Griminish, Benbecula
Paterson, Dr, Sorelle, Griminish
Rearden, Dr J., Daliburgh
Shearer, Jas., Lochboisdale
Smith, H. C., teacher, Iochdar

STRATH (Parish)

Post Town—BROADFORD, SKYE

Abbott, Brig.-Gen. R. S., Dunringell, Kyleakin
Finlayson, Don., teacher, Kyleakin
Huggins, F., banker, Broadford
Johnson, W. L., Kilmorie House
MacDonald, Miss, teacher, Torrin
Macinnes, Dr A., Cairn Villa, Broadford
Macinnes, J. A., Fordhill
Maclean, Mrs, Bay View, Liveras
Maclean, Rev. H., The Manse
MacLeod, Miss, teacher, Dunan
Macrae, N., Marine View
Morrison, Rev. J. M., F.C. Manse, Broadford
Munro, Rev. Dug., Kyleakin
Robertson, Alex., teacher, Elgol
Robertson, Miss, teacher, Heaste
Seton-Watson, R. W., Kyle House, Kyleakin
Shaw, Capt. F., Corry Lodge

URQUHART (INVERNESS-SHIRE)

Boyd, Rev. A., The Manse
Brown, H. G., teacher, Nitkerrald
Burgess, Miss, Viewville, Drumnadrochit
Cooper, Lady M., Ceanacroc
Fraser, Donald, Easter Milton
Fraser, H., teacher, Glen-Urquhart
Frazer, Rev. Alex., Manse, Kilmichael
Gollan, A., Drumnadrochit
Gollan, R., Dalgriogaig
Grant, J., Polmaily House, Drumnadrochit
Grant, Capt., Levishie Lo. (Shooting)
Grant, Mrs, Drumalan, Drumnadrochit
Grant, Mrs, Hazelbrae
Jackson, A. H., banker, Drumnadrochit
M'Call, Rev. Arch., Manse, Glenmoriston
Ma'Donald, Miss, teacher, Bunloit
MacDonald, Miss, teacher, Corrimony
MacDonald, Miss, Morlea, Drumnadrochit
Mackenzie, Mrs, teacher, Invermoriston
Mackinnon, H., F.C. Manse, Glenmoriston
MacLean, Rev. A. J., St Ninians Parsonage
Maclean, T. S. G., teacher, Balnain
Macrae, Miss, teacher, Dalchreichard
Matheson, Rev. F., F.C. Manse, Bullburn
Menzies, Miss, teacher, Glen-Urquhart
Seafield, Countess of (Trs. of), Balmacaan
Tinker, Mrs, of Kilmartin
Wallace, H. F., Old Corrimony
Watt, Sheriff Geo., Drumbuie House

INVERNESS-SHIRE FARMERS

NOTE.—This list includes Farmers paying a yearly rental of £50 upwards.

P.T. (Post Town). For postal addresses in some districts, it may not be necessary to give the name of the parish, but the name of the County should be given.

ABERNETHY (Parish)
Post Town—NETHY BRIDGE

Black, John, Laggan
Cameron, Charles, East Cottartown
Cameron, James, Tonterie
Cameron, Jas., Mains of Garten
Cameron, N., Upper Dell
Cruickshank, Peter, Mains of Congash
Cruickshank, Jas. F., Mains of Glenlochy
Cruickshank, Wm., Upper Drum
Grant, D., Ballintuim
Grant, D. S., Tomachrochar
Grant, James, Leanchoil
Grant, James, Balintua
Grant, James, Rothiemoon
Grant, Peter, Mains of Rymore
Grant, R., Tomdow
Hastilow, George R., Auchnagonalin
Hay, James, Auchgourish
Macaskill, Alexander, Aultmore
Macaulay, Mrs, Lettoch
Macbean, Don., Balliefurth
MacDonald, A. & J., Connage
Macgillivray, A., Badenedin
Mackenzie, G., Mains of Corriechulle
Robertson, Miss, Laintachan
Rose, Alex., Rabreck
Smith, Donald, Mains of Lurg
Smith, J., South Clachaig
Smith, John, Auchernack
Stephen, G., Auldchern
Stephen, Wm., Balliemore

ALVIE (Parish)
Post Town—AVIEMORE

Cumming, John, Dalraddy
Ferguson, J., Croftcarnoch
Ferguson, Wm., Dunachtonmore
Kennedy, Allan, Dalnavert
Kennedy, Wm., Easter Lynwilg
Kirkwood, M. M. B., Kincraig
Macbain, W., Ballinluig
Williamson, Mrs, Pitchirn

ARDERSIER (INVERNESS-SHIRE)

Bruce, A. & J., Carse, Leitchfield
Campbell, J., Ardersier Mains
Campbell, Messrs, Viewhill
Gaul, Alexander, Hillhead
Gunn, Wm., Smithstown
Irvine, A., Ardersier Mains
Macbean, D. W., Balnagowan Mains
MacGillivray, Jas., Milton of Balnagowan
Mackay, T., Tomhommie

ARISAIG AND MOIDART (Parish)
Post Town—FORT-WILLIAM

Anderson, P., Dalilea
Beaton, J., Face of Keppoch
Macintosh, John, Glenan Cross
Maclennan, S., Camnsdarach
Macnaughton, J. A., Kinlochnanuagh
Macvarish, Duncan, Rhue

BARRA (Parish)
Post Town—CASTLEBAY

Macgillivray, W. L., Eoligary

BOLESKINE (Parish)
Post Town—FORT-AUGUSTUS

Cameron, Wm., Glenlia
Cameron, Angus, Auchterawe
Forbes, J. D., Mains of Foyers
Fraser, Duncan, Trinloist
Grant, F. M. S., Knockie
Hall, J. W., Garthbeg
Hambro, R. O., Ardochy, Stratherrick
Macdonald, D., Dell
Macdonald, Robt., Compass
Mackay, Mrs, East Drummond
Matheson, Angus, Mellagy
Priestley, A. E., Foyers
Ross, D., South Muirnich

BRACADALE (Parish)
Post Town—PORTREE

Cameron, Ewen, Brae Eynort
Cameron, James T., Talisker
Mackinnon, K. C., Glenvisaskill
Macrae, H., Glenbrittle
Steele, Neil, Trian

CAWDOR.

(See Nairnshire.)

CROY (INVERNESS-SHIRE)

(See also Croy, Nairnshire)

Alexander, Wm. N., Ballaggan
Calder, John, Castleton of Daltullich
Cumming, Alex., Dalgrambich
Dallas, James, Brae of Cantray
Davidson, Miss, Mains of Croy
Douglas, D. A., Little Dalcross
Ellis, T., Drumore of Clava
Forbes, L. & A., Athdubh
Johnstone, Mrs A., Balnuran
Logan, David, Tirfogrein
Mackintosh, D., Kinreay
Mackintosh, Donald, Balnabual
Maclean, C., Little Croy, Dalcross
Martin, John, Finglack
Munro, A. & I., Leanach
Munro, Chas. A., Cantray
Paterson, Kenneth, Cantraybruich
Scott, D., Mains of Daltullich
Sinclair, Jas., Lower Daltullich
Wilson, J., Cairnglass

DAVIOT (Parish)
Post Town—INVERNESS

Davidson, Alex., Scatraig
Forbes, John, Beachan
Forbes, Messrs, Dalvourn
Forbes, P., Balnacraig
Fraser, H. (Reps. of), Dalmageachan
Hamilton, J., Cranmore
Johnstone, D., Dalcrombie
Johnstone, Alexander, Balachar
Lawrie, Robert, Gask Mains
Maben, Mrs, Nairnside Mains
Macbean, J., Achnabeachan
Macdonald, D. M. & W., Drumlia
Macdonald, D., Balnafroig
Macgillivray, Dun., Little Mill
Macgillivray, R. & J., Ballavullin
Mackintosh, A., Balvraid
Mackintosh, L., Balvonie
Mackintosh, Mrs, Tordarroch Mains
Mackintosh, Wm., Craskhemish
MacLean, Robt., Balnafoich
Macleod, Jas., Craggie
Macpherson, John, Lairgandour
Macqueen, A., Baloan
Mann, James, Culchunaig
Munro, A. & I., Leanach
Noble, Angus, Wester Lairgs
Rose, Charles, Braeval
Shaw, A., Mains of Dunmaglas
Smith, A. (Reps. of), Dunlichty
Smith, F., Achvaneran

DORES (Parish)
Post Town—INVERNESS

Burnett T., Ballichurn
Campbell, D. M., Dunchea
Fraser, Don., Balmore
Fraser, Don., Balnafroig
Fraser, Hugh, Borlum
Fraser, John, Balnabeeran
Grant, John K., Drumashie
Macbean, D. (Reps. of), Bunachton Mains
MacBean, Jas., Antfield
Macdonald, Mrs, Westerton of Duntelchaig
Macgregor, Alex., Drummond
MacGregor, R., Balnafoich
Mackenzie, D. F., Balchraggan
Mackenzie, Murdoch, Carnoch
Mackintosh, Alex., Eastertown of Duntelchaig
Mackintosh, Don., Midtown
Mackintosh, D., Midtown of Duntelchaig
Mackintosh, Hugh, Wester Erchite
Matheson, John, Ruthven
Matheson, A., Mains of Gorthleck
Peterkin, J., Kinchyle
Pow, T. J., Laidclune
Rose, John R., Aldourie
Rose, Mrs, Clune
Ross, David, Bochrubin
Thomson, Jas. F., Cullaird
Williamson, Don., Farraline Mains

DUIRINISH (Parish)
Post Town—PORTREE

Macaskill, M., Braebost
Mackinnon, Donald, Uiginish

DUTHIL (Inverness-shire)

Allan, John M., Easter Duthil
Balderston, Robt., Shillochan
Black, A. S., Achnahanet
Collie, Wm., Lower Tullochgrue
Cruickshank, Wm., Croftdhu
Cumming, John, Lethendryveole

Cumming, Geo. F., Wester Curr
Garrow, G. D., Kinchurdy
Grant, A., Beananach
Grant, A., Auchtertipper
Grant, D., Lagg of Drumuillie
Grant, J., Braes of Muckerach
Grant, James, Balnaan
Grant, John, Milton of Muckerach
Grant, John S., Croftnahaven
Grant, Mrs, Lethendrychule
Grant, Peter, Tullochgorm Mains
Grant, Robt. C., Auchterblair
Grant, W. R., West Forrigen
Grant, Wm., Dell of Rithiemurchus
Grant, Wm., Lynchurn
Hamilton, Wm., Mains of Tullochgribban
Macbain, G., Drynach
Macdonald, James, Ochnoir
Macgillivray, Hugh, Dochlaggie
Macgregor, John, Broomward
Macgregor, Mrs, Balnacruie
Macinnes, John, Balnafoich
Macinnes, M., Dalfaber
Mackay, Charles, Balnastraid
Mackenzie, Alex., Upper Tullochgrue
Mackintosh, P., Sluggangranish
MacKintosh, W., Dalnahaitnach
Maclaren, John Mullochard
Maclean, A., Inverlaidnan
MacLennan, Rodk., Balnouchk
Macqueen, Lachlan, East Forrigen
Macqueen, Wm., Torisparden
Murray, James, Ballinlaggan
Smith, D., Guiselich
Smith, J., Auchnahatnich
Stewart, G., Dalbuiack
Stewart, J., Easter Dalvoult
Stokes, George, Easter Gallovie
Waddell, James, Cluny Mains

GLENELG (ROSS-SHIRE)

Macdonell, A., East Brinacarry
MacKenzie, John, Kylerhea
Matheson, Hugh, Easter Stoul
Scott, Douglas, Eilanreach

HARRIS (Island)

Post Town—PORTREE

Campbell, John, Island of Taransay
Campbell, Mrs, Island of Pabbay
MacKenzie, S., Island of Ensay
Macleay, Roderick, Scaristaveg

INVERNESS (P.T.)

Alexander, John M., Viewhill
Barclay, Alex., Balnacraig
Barron, J., Balphadrig
Callum, Mrs, Chapelton
Cameron, Misses, Viewmount
Cameron, H. (Trs. of), Lower Muckovie
Cameron, Mrs. Seafield
Chisholm, Jas., Balloch
Cumming, Mrs, Allanfearn
Davidson, P., Resaurie
Department of Agriculture, Knocknagael
Dunbar, John N., Upper and Lower Balvonie
Gordon, Mrs, Inshes
Hutcheson, Alex., Balloan
Inverness District Board of Control, Kinmylies
Johnston, H. G., Oldtown
Johnstone, Hugh, Mains of Culduthel
Junor, Donald, Wester Drummond
M'Callum, P. W., Mains Culloden
Macdonald, Fraser, & Co., Ltd., Milltown of Culcabock
Macdonald, D., Scorguie
Macdonald, Mrs, Torbreck
Macfarquhar, R. & T., Balnagaig
Maciver, Mrs, Viewfield
Mackenzie, Alex., Bogbain
Mackenzie, D. F., Stratton
Mackenzie, John, Middleton
Mackenzie, John, Park of Inshes
Mackenzie, Misses, Mains of Essich
Mackintosh, A., Balvraid
Mackintosh, Andrew, Easter Muckovie
Mackintosh, W. W., Raigmore
MacLean, Don., Dunain
Maclennan, Ken., Milton of Leys
Macrae, A., Upper Cullernie
Matheson, A., Wester Drakies
Munro, Alex., Blackpark
Munro, H., Balmore of Leys
Munro, Anderson (Reps. of), Ashton
Munro, Charles, Upper Muckovie
Rose, David, Hilton
Rose, Ian., Druid Temple
Rose, Mrs, Achvraid
Ross, Mrs, Castle Heather
Shaw, John, Old Slackbuie
Souter, James, Holme Mains
Urquhart, A., Milton of Culloden
Williamson, John, Cradlehall

KILMALLIE (Parish)

Post Town—FORT WILLIAM

Cameron, J. & A., Fassifern
Cameron, J., Glenshellach
Cameron & Sons, Achintee
Donaldson, James, Torcastle
M'Callum, R. F., Lundavra
Macdonell, A., Drimsallie
Macfadyen, A. J., Moy
Macfadyen, Colin, Moy
Robertson, D., Glen Nevis
Weir, James, Annat

KILMONIVAIG (Parish)

Post Town—Spean Bridge

Anderson, W. I. C., Monessie
Cameron & Sons, Claggan
Cameron, Donald, Lowbridge
Cameron, Dun. & Mary, Tulloch
Cameron, J., Achindaul
Campbell, Messrs, Loch Treig
Macdiarmid, M. G., Glenfintaig
M'Coll, Mrs, Inch
Macdonald, J., Cranachan
MacDonald, John, Kippoch
Macgregor, A., Achaderry

KILMORACK (Parish)

Post Town—BEAULY

Chisholm, W., Teanassie
Chisholm, Wm., Groam
Dean, Ronald, Wester Rhunavraid
Fraser, And., Teanlonaig
Fraser, Duncan, Farley
Macdonald, George, Barnyards
Mackenzie, Colin, Balmore
Mackenzie, H., Teanlich of Breakachy
Mackenzie, Hugh, Farley
Mackenzie, John, Kilmorack
Mackenzie, W. (Heirs of), Greyfield of Ruilick
Mackenzie, Wm. (Heirs of), Altyre
Maclean, Donald, Teafrish
Maclean, Duncan, Oldtown of Aigas
Mearns, Alexander Platchaig
Munro, Mrs, Inchrory
Paterson, P., Wellhouse
Ritchie, Wm., Teawig and Bridgend
Ross, John, Comar
Stewart, Peter, Craigscorry

KILMUIR (Parish)

Post Town—PORTREE

Simpson, J., Flodogarry

KILTARLITY (INVERNESS-SHIRE)

Cameron, R., Easter Clunes
Cameron, Wm., Uppertown of Buntait
Chisholm, A., Wester Eskdale
Fraser, Alex., Mauld
Fraser, Andrew, Auchvaich
Fraser, Don., Tomnacross
Fraser, Donald, Milton
Fraser, D. J., Meikle Phoineas
Fraser, Hugh, Ballindown Mains
Fraser, Ian, Balchraggan
Fraser, Malcolm, Reveckan
Grant, John, Crinaglach
Highland Estates, Ltd., Kerrow
Jackson, J., Easter Crochiel
MacDonald, A. & D., Bruieach
Macdonald, Alex., sen. & jun., Buntait
Macdonald, A. J., Midmain
Macdonald, D., Easter Main
Macdonald, Messrs, Fanellan
Macdonell, John, Midtown of Buntait
Maciver, John, Achnacloich
Mackay, John, Pittyvaich
Mackenzie, D., Dunballoch
Mackenzie, John, Drumnagaroichan
Mackenzie, Wm., Convinth
Maclean, A., Ardblair
MacLean, Rod., Fanblair
MacLeod, Angus, Culmill
Macrae, C. (Reps. of), Foxhole
Macrae, D. (Reps. of), Fassack
Macrae, Duncan, Knockvuy
Macrae, Finlay, Wester Main
Macrae, Mrs, Easter Eskadale
Michael, Wm., Wester Clunes
Morrison, John, Blairmore
Munro, Malcolm, Crockanord, Clunes
Ross, Alex., Bredaig
Tulloch, Thomas, Glackbea

KINGUSSIE (P.T.)

Anderson & Scotland, Westertown
Bell, Peter, Coranstilbeg
Bell, William, Ballintian
Dean, F., Wester Inveruglas
De Falbe, Mrs, Biallid
Fraser, Alex. & J. A., Balnespick
Fraser, Donald, Invertromie
Kennedy, Alex., Easter Inveruglas
Kennedy, W. & J., Soillirie
Macbean, Mrs, Killiehuntly
Mackay, Ewen, Milton of Nuide
Maclean, Finlay, Gordonhall
Macrae, Duncan, Benthven
Macrae, U. H. A., Nuide
Shaw, John, Tolvah
Wilson, Duncan, Dell of Killiehuntly

KIRKHILL (INVERNESS-SHIRE)

Allison, William, Knockbain
Anderson, Jas. M., Easter Craggach
Biscoe, Thos. R., Newton Mains
Bruce, Hugh, Achnagairn Mains
Fraser, C., Ardmachdonie
Fraser, Jas. H., Easter Lovat
Fraser, S. & R., Holme
Fraser, Simon, Moniack
Fraser-Mackenzie, R. S., Mains of Ladyston
Fraser, Messrs, Tehlaggan
Gair, John H., East Moniack
Hardie, Wm., Beelick
Macdonald, A. M., Groam of Achnagairn

Kirkhill—continued.

Macdonald, Alex., Balintore
Macgillivray, K. P., Kirkton
Mackenzie, Don., Dunballoch
M'Lean, Alexander, Phopachy
Maclean, H., Wester Kirkhill
Macmillan, John, Mid Craggach
Macrae, John, Remore
Macrae, Rev. J. A., Clunes Mains
Munro, Wm., Conon Bank
Smith, Robert A., Wester Lovat
Stewart, Alex. M., Inchberry
Waddell, M. A., Lentran

LAGGAN (Parish)
Post Town—KINGUSSIE

Cameron, Messrs A. & G., Laggan
Crerar, J., Gaskmore
Ferguson, R., Drumgask
Gordon, James, Balgown
Macdonald, Alex., Coul
Slimon, R. E. Crudenbeg
Tolmie, Messrs, Blaragie
Usher, Neil, Breackachy

MOY (INVERNESS-SHIRE)

Davidson, John, Aultnaslanach
Dunbar, Mrs, Invereen
Dunbar, Mrs, Ittenchait
Dunbar, Mrs, Upper Inverbrough
Fraser, Ronald, Drumbane
Fraser, Chas., Garbole
Henderson, Wm., Morilemore
Macaskill, J., Woodend
Macdonald, Alex., Balvraid
Macdonald, E., Dell of Morile
Mackintosh, J. C., Mid Morile
Macpherson, James, Knockandubb
Macpherson, W., Clune and Balnavlair
Riggs, D., Ballimore
Rose, Wm., Dalrioch
Sinclair, J., Balnagordonach
Tulloch, Alan., Corrievorrie

NORTH UIST (Island)
Post Town—LOCHMADDY

Macaulay, Angus, Valley
Macaulay, N., Kirkibost Island
Macaulay, Roderick, Balelone
Macdonald, Capt. J. A., Balranald
Macdonald, D., Clachan
Macdonald, A. R., Island of Ronay
MacDonald, Wm., Scolpaig
Macphail, O., Bureval
Nicholson, A., Eval

PETTY (Parish)
Post Town—INVERNESS

Alexander, Wm., Redhill
Cattell, Jas. & Wm., Balsparden
Cowan, Robert (Reps. of), Calblair
Cumming, I., Brecknish
Dallas, Hugh Lonie
Davidson, T. K. (Reps. of), Kerrowaird
Falconer, Alexander, Ballagan
Forbes, Thos., Milton of Connage
Fraser, C., Gollanfield Mains
Fraser, R., Newton of Petty
Grant, John, Balnacriech
Hutcheson, J. M., Easter Kerrowgair
Kelly, W. A., Hillhead
M'Bean, W. C., Milton of Bracklich
Macdonald, C. S., Mid Kerrowgair
Macdonald, James L., Morayston
Macdonald, John, Morayhill
Macdonald, Miss, Polfaden
Macgillivray, Don., Bothyhill
MacKenzie, K., Drumine
Maclennan, D. A., Balmacree
Maclennan, R., Balnaglack
Macrae, A., Upper Cullernie
Macrae, And., Lower Cullernie
Newlands, James, Mid Dalziel
Reid, R. G. (Reps. of), Scottack
Robertson, D. J. (Reps. of), Easter Dalziel
Rose, J. (Reps. of), Mains of Connage
Ross, Alex., Brackley
Rose, Wm., sen. & jun., Midcoul
Russell, D. & J. (Heirs of), Upper Kerrowgair
Ware, Alexander, Woodend

PORTREE (P.T.)

Macdonald, Alex., Portree Mains
Mackinnon, Malcolm, Glenvargill

SLEAT (Parish)
P. T.—BROADFORD, SKYE

Lloyd, Ed. N., Tormore
Macaskill, M., Kinloch
Macaskill, Malcolm, Knock
Mackenzie, Robt., Armadale
Nicolson, A., Orde

SNIZORT (Parish)
Post Town—PORTREE

Ferguson, Mrs, Cuidrach
Macdonald, Col. K. L., Tote

SOUTH UIST (OBAN).

Macdonald, Alex., Stelligarry
Macrae, M., Island of Wiay

STRATH (Parish)
P. T.—BROADFORD, SKYE

Campbell, John, Broadford
Graham, F., Kyleakin
Nicolson, Samuel, Strolomus

URQUHART (INVERNESS-SHIRE)

Craib, Wm., Tychat
Fraser, Alex., Achmony
Fraser, Malcolm, Lower Gartally
Garland, F. D., Dalshangie
Macrae, Jas., Polmaily
Morrison, Alexander, Clunemore
Shaw, Alex. J., Divach
Stuart, F., Kerrowdown
Sutherland, Hugh, Tomchrasky
Tolmie, A., Allanmore
Tolmie, John, Drumbuie
Urquhart, James, Drumclune

KINCARDINESHIRE COUNTY RESIDENTS

For Postal addresses the name of the County should be given.

ARBUTHNOTT (Parish)
Post Town—FORDOUN

Anderson, G. A., Kair House
Arbuthnott, The Rt. Hon. Viscount, Arbuthnott House
Carson, Thos., Schoolhouse
Russell, Rev. A. S., The Manse

AUCHINBLAE

(See under Fordoun.)

BANCHORY-DEVENICK (Parish)
Post Town—ABERDEEN

Alexander, Rev. G. S., St Devenick's on the Hill Manse
Douglas, Robert, Schoolhouse
Forbes, Charles, Bel-Air Cottage
Grant, Rev. Alex. R., The Manse, Portlethen
Hay, J., Heather House, Mid Ardoe
Horn, Dr R. A., Olrig, Portlethen
Little, Thos. G., Portlethen
M'Connachie, Duncan, The Manse
Nicol, Misses, Kilda Cot., Portlethen
Ogston, A. G., Ardoe
Reid, Mrs, Oakvale, Newtonhill
Rennie, D. T., Hillside House
Rothnie, Wm., Kimberley, Portlethen
Russell, G. E., Craighead Cottage
Simpson, Misses, Cotbank Cottage
Stewart, Miss, Drumduan
Stewart, Mrs, of Banchory-Devenick
Stott, Miss, Slitrig, Portlethen
Watt, Dr W. G., Tollohill Lo.

BANCHORY (P.T.)

Abernethy, Mrs, Springfield, Crathes
Adam, Jas., Raemoir terrace
Allan, J., Balnacraig
Anderson, Rev. J .W., East Manse
Anderson, John, Ravenswood, Ramsay road
Andrew, Mrs, Aden Tor
Beaton, Duncan, Deebank
Bennett, Mrs, Culblean, High st.
Bentinck, W., Riverstone House
Booth, John M., Sunninghill
Bothany, J. B., Hopewell Cottage
Brown, Miss, Beechwood, Corsee Hill
Browne, S. C., Feugh Lodge
Burnett, Col. Sir J. G., Bart., Crathes Castle
Clarke, A. B., Thornhill, Upper Arbeadie
Clyne, Lt.-Col. J. F., of Knappach
Cochrane, Mrs, Cairntoigh
Cook, J. M., Eildon House
Corbett-Lowe, Mrs, Tom-Na-Faire, Woodside road
Cornish-Browne, S., Feugh Lodge
Cox, C. T., of Inchmarle
Craig, D. R, Woodbank Cott., Crathes
Craigmile, Miss, Kinneskie road
Crichton, Mrs, Arbeadie terrace
Cran, Dr G., The Shieling, Ramsay rd.
Cruickshank, Mrs, Hamewith, Inchmarlo road
Davidson, Miss, Inchmarlo Cottage
Deans, Duncan, Beech Hill, Burnett road
Donald, Miss, Beltwood, Kinneskie rd.
Douglas, J., Norwood, High st.
Dunbar, J. C. F., factor, Harestone
Emslie, Dr J. A., High st.
Ewing, Miss, teacher, Inchmarlo
Falconer, D., Roscobie House
Ferguson, Rev. E. A., The Rectory
Forbes, Miss, 1 Monearn terrace
Fraser, Mrs, Primrose Hill
Goodbrand, W. C., Hazlebank Cott.
Gordon, Cmdr. A., Mount Saint Ternan House
Gordon, Miss, Wayside
Gowan, Alex., Maybank
Grant, Miss, Arbeadie terrace
Grassick, Geo. D., The Gables, High street
Gray, Geo., Artamford
Gray, Misses, Bona-Vista, Watson st.
Greig, R. A., Clifton Cot., High st.
Gullet, A., teacher, Schoolhill
Hardman, Geo. W., Home Wood
Hay, D. G., Craig Chattan
Hector, T. W., St Leonards House, Raemoir road
Henderson, And., Ramsay road
Henderson, J. T. R., banker, High st.
Hird, J., Towerbank Ho., High st.
Horne, W. D., Lynwood, Corsee
Howard, Miss, The Bield, Ramsay road
Howard, Mrs, Coillin, Ramsay road
Howie G T., Beechgrove Cottage
Howie, Mrs, Woodbourne, High st.
Hyland, F. J., Logie Mar, High st.
Innes, Alex., Corse Cottage
Kay, H. G., Oakleigh Cottage
Keay, John, teacher, Kelburne, Arbeadie
Keith, Miss, teacher, Crathes
Kennedy, J., Rosebank, Crathes
Laing, James, Brae Villa
Lamb, Mrs, Westbourne, Watson st.
Law, Mrs, Corsee House
Laws, E. F., High st.
Lawson, Dr Dav., Druimdarroch
Lewis, Rev. M., Cleveland Cottage
Littlejohn, C., Chesterhill, Watson st.
Lunan, J. C., Rockcliffe
M'Culloch, David, Monern, Raemuir road
M'Intosh, Mrs, The Elms, Ramsay rd.
M'Kenzie, James J., Alderside
M'Lennan, W., Dunesslin, Ramsay rd.
M'Rae, A., Kinneskie road
M'Willie, John G., Brathay Bank
Melvin, Chas., Larach-beg, Corsee rd.
Middleton, Chas., banker, High st.
Mowat, W. K., Montague House
Munro, Rev. D. M., West Manse, High street
Murray, Chas., Mount st.
Ogilvie, T., Fernbank Cottage
Ogilvie, Thos., Derrywood, Watson st.
Park, Dr W. H. G., Bellfield
Patterson, A. F., Birkwood House
Paull, Miss, Balcluain, Raemoir road
Paull, Jas. G., Dalvenie House
Peatty, Comr. C. C., The Rest, Hillside
Reid, Geo., Breen Cottage, High st.
Reid, R. W. A., teacher, Station rd.
Ross, A., Cliffburn, Ramsay road
Ross, Mrs, Heath Park
Rothney, J. B., Hopewell Cottage
Roy, John, 2 Monearn terrace
Russell, G. A., Hillside, Corsee
Russell, R. M. A., Ardgowan, Watson street
Salvesen, Dr C. G., of Glassel
Scott, Dr W. T., The Croft, Burnet rd.
Sharp, Mrs, Ordeans
Sinclair, A., 9 Arbeadie terrace
Smith, A. D., Mount st.
Smith, Jas., Maybank, Crathes
Smith, Miss, Dee View, Raemoir road
Smith, Misses, Wynford
Smith, Mrs, Pinewood, Crathes
Smith, Mrs, Turlundie, Raemoir road
Sowerby, H. D., Ramsay road
Stephen, Thomas, Fernbank, Crathes
Strachan, Joseph, Dungeith
Strachan, Mrs, Craigarth, Arbeadie
Strath, D. M., Wynndun
Stuart, Misses, Mossfennan, Glassel road
Stuart, John, Kimberley
Taylor, A., Arbeadie terrace
Taylor, C. A., Firbank
Taylor, T. B., Schoolhouse, Raemoir
Thain, Mrs, Creswick, Watson st.
Thom, Jas. C., Ramsay road
Thompson, Mrs, Arbeadie House
Thomson, Miss M., Viewfield House
Uniacke, Mrs, Corseehill House
Watson, J. D., Tilquhillie Cottage
Watson, Jas., Monearn, Crathes
Watson, John, Rockcliffe
Watt, Miss, Dunnottar, High st.
Watt, Miss, Rhianoa, Watson st.
Williamson, Wm. B., Corsee road
Youngson, Jas., Tilquhillie Castle

BENHOLM (Parish)
Post Town—BERVIE

Blease, T., Springfield, Johnshaven
Burness, John, The Bungalow, Johnshaven
Greenfield, Rev. D. W., U.F. Manse, Johnshaven
Kerr, L., Schoolhouse, Johnshaven
Millard, Miss, teacher, Schoolhouse
Rust, Mrs, of Benholm
Scott, Miss A. K., of Brotherton
Walker, Rev. G. A. E., The Manse

BERVIE PARISH (P.T. BERVIE).

(See also Arbuthnott Parish).

Connon, Miss, teacher, 1 Castle terr.
Forbes, A. J., banker, King st., Inverbervie
Gibb, Mrs, Hallgreen Castle, Inverbervie
Johnstone, J. H., Schoolhouse, Gourdon
Johnston, Thomas, factor, Inverbervie
M'Callan, Andrew, teacher, King st.
Mulligan, Dr J., 27 King st., Inverbervie
M'Gill, Rev. N., The Manse, Inverbervie
Peter, Wm. N., Montrose road
Richards, Rev. E., East Church Manse, Inverbervie

DRUMOAK

(See under Aberdeenshire.)

DUNNOTTAR

(See under Stonehaven.)

DURRIS (Parish)
Post Town—ABERDEEN

Baird, Douglas M., of Durris
Conacher, Rev. P., The Manse
Duncan, J., Craiglug
M'Kelvie, D. B., Schoolhouse, Woodlands

Durris—continued.

Marr, Miss, Deebank Cottage, Durris Bridge
Rankin, Rev. W. M., U.F. Manse
Taylor, Jas., Schoolhouse, Cross Roads

FETTERCAIRN (P.T. LAURENCEKIRK).

Anderson, J. A., factor, Fettercairn
Brown, George, Woodmyre House
Clinton, Lord, Fettercairn House
Gladstone, Albert Chas., of Fasque
Hunter, Rev. C. L., The Manse
Macdonald, J. D., banker, Fettercairn
Mann, Jas., factor, Mains of Fasque
Murray, Mrs, Schoolhouse, Inch
Russell, Geo. H., The Burns
Shiach, Wm., Schoolhouse
Wilkie, Dr J. B., Parsonage

FETTERESSO

(See under Stonehaven.)

FORDOUN (KINCARDINESHIRE).

Adan, W. J., Redhall
Boyd, N. K., Drum Alan
Caird, Sir James, Bart., Glenfarquhar
Cheyne, Miss, Schoolhouse, Cocketty
Cook, Mrs, Drumtochty House
Cooper, Don., banker, Auchinblae
Donald, W. S., Glensangh Lodge
Douglas, Mrs. Millarton, Auchinblae
Fairweather, Dr J. W. C., Netherton, Kintore street, Auchinblae
Jackson, Rev. Alfred, Parsonage, Drumtochty
M'Leod, Rev. Angus, The Manse, Auchinblae
Melville, Mrs, Benholm, Townhead
Mitchell, D. M., Lutherbank House, Auchinblae
Robertson, Mrs, of Leithfield
Smart, Miss, The Hollies, Anchinblae
Waller, W. G., Schoolhouse, Castleton
West, W. W., Schoolhonse, Fordoun

GARVOCK (Parish)
Post Town—LAURENCEKIRK

Abernethy, Miss, Schoolhouse, Garvock
Niven, David, Davo House
Williamson, Rev. David, The Manse

GLENBERVIE (Parish)
Post Town—FORDOUN

Duff, Maj. R., Mugie
Gordon, Rev. P. L., The Manse
Moncrieff, G., Schoolhouse, Drumlithie
Nicolson, Arthnr B., of Glenbervie, Glenbervie House
Rose, Mrs, Schoolhouse, Brae of Glenbervie

INVERBERVIE

(See under Bervie Parish.)

JOHNSHAVEN

(See under Benholm Parish.)

KINNEFF (Parish)
Post Town—STONEHAVEN

Andrew, Rev. T., Manse
Haston, Albert, Schoolhouse
Oswald, Robt., Old Manse
Thomson, Mrs, Fawsyde House
Wilson, Mrs, Schoolhouse, Barras

LAURENCEKIRK (P.T.)

(See also Fettercairn and Garvock Parishes.)

Adam, John, Garvock road
Buchan, Dr T. K., Station road
Burnett, Arthur, Garvocklea
Duncan, G., Rocklea, Garvock road
Garvie, Andrew, 131 High st.
Gordon, W. J., Schoolhouse
Heron, James, Alma terrace
Hollands, Rev. T. J., The Rectory
Howie, J. M., Clansholm, Alma ter.
Jack, Rev. Edward, U.F. Manse
Laing, Henry, West Craigie House
Laird, Dr Jas., 8 Johnston st.
Low, A., banker, 24 High st.
M'Conachie, G. W., schoolmaster, Redmyre
M'Gregor, T., jun., 2 Kinnear square
Paterson, Miss, Melrose Bank, Garvock road
Pearson, Mrs, Beattie Lodge
Reed, W. J. C., Beechwood
Robson, H. W., 27 High st.
Scott, A. M., The Firs, Garvock st.
Smart, Mrs, Farquhar st.
Tavendale, Wm., Garvock road
Weir, Rev. A. A., The Manse
Winter, Jas., Frogfield House

MARYCULTER (Parish)
Post Town—ABERDEEN

Anderson, T. W., West Schoolhouse
Cooper, John R., Kincairn, Blairs
Cronin, Very Rev. F., Blairs College
Duguid, Mrs I., Auchlunies
Fyers, Miss, Camp Cot., Kirkton
Fortescue, Col. A. I., Eastland
Fortescue, W. I., Kingcausie
Kerr, Misses, Altries House
Lees, Rev. Wm., The Manse
Miller, John P., Heathcot
Miller, R. H., Shanna Cottage
Norman, Mrs, Shannaburn House
Walker, Miss S., East Schoolhouse

MARYKIRK (KINCARDINESHIRE).

Anderson, C., Inverluther, Rosehill
Farish, Rev. C., Manse
Keith-Falconer, A. W., Inglismaldie Castle
Low, William, of Balmakewan
Mackellar, J. F., teacher, Luthermuir
Moir, Alex., Kirktonhill House
Murray, Alex., Schoolhouse
Simson, Col. Hugh J., Balmanno Ho.
Thornton, Mrs, Thornton Castle

NIGG (Parish)
Post Town—ABERDEEN

Bain, Walter R., teacher, Kirkhill
Banks, Dr Adam, Blackhill Cove
Cowie, Miss, Leggart terrace
Davidson, Jas., Myrtlebank, Wellington road
Dick, R. C., Deeview House
Dunn, Mrs, Invercoyle, Leggart ter.
Edward, J., Norham, Bridge of Dee
Forrest, Alex., Deeview, Bridge of Dee
Garden, Edward, Leggart terrace
Gavin, Lewis, Abbotswell road
Hepburn, J. V., Mount Pleasant, Kincorth
Hepburn, M. A., Abbotswell road
Horne, Ralph, Leggart terrace
Howie, G., Abbotswell road
Keir, Mrs, Rosewood House, Kincorth
Kirkpatrick, A. (Reps. of), Hnrsley Cottage
Legg, G. S., Leggart terrace
M'Leay, D., Abbotswell Villa
Menzies, Wm., Clocknabin
Moncur, Wm., Leggart terrace
Raitt, P. G., Eldoran, Bridge of Dee
Robertson, W., Leggart terrace
Scroggie, Wm., Abbotswell road
Sherrit, Misses, Leggart terrace
Sim, Lieut. Geo., Tullos Honse
Simpson, Rev. W., The Manse
Smith, Alexander, Schoolhouse, Cove
Stephen, Jas, Pinewood, Kincorth
Taylor, A., Rowanbank, Bridge of Dee
Walker, Mrs, The Elms, Nigg
Wood, A., Old Manse of St Fitticks

ST CYRUS (Parish)
Post Town—MONTROSE

Arbuthnott, Hon. Mrs, Graywalls
Duncan, Misses, Highfield House
Grant, Capt. M. C. F., Ecclesgreig Ho.
Grant, Mrs, Burnside
Morison, Mrs, Bridgeton House
Pirie, Alexander, Schoolhouse
Porteous, David G., Lalothan
Thomson, Miss J. B. M., Kirkside Ho.

STONEHAVEN (P.T.)

(See also Kinneff Parish.)

Agnew, W. B., 19 Gurney st.
Allan, H. B., 8 Queen's road
Alexander, Miss, 10 Robert st.
Alexander, Mrs M., 40 Arduthie road
Alexander, Mrs S., 56 Arduthie road
Anderson, David, 7 Bath st.
Anderson, Mrs, 68 Arduthie road
Anderson, Miss M., Belmont House
Anderson, Mrs, teacher, Tewel
Annandale, Mrs, Forrest Hill
Archibald, Misses, 52 Victoria st.
Aymer, Dr C., 40 Mary st.
Aymer, Mrs, Ravensby, Gurney st.
Badenoch, Mrs, 1 Slug road
Baird, Hon. Jas. I., Rickarton
Barlas, T. W. C., Wedderhill
Barrie, J. G., North Lodge, 11 Bath street
Barrie, Misses, Sandringham
Bisset, A. W., 46 Arduthie road
Blacklaws, A., 4 Bath st.
Booth, J. G. M., 19 Bath st.
Brand, Mrs, 18 Carron terrace
Brander, E. W. H., Baird st.
Brown, Mrs M., teacher, Muchalls
Brnce, Wm., 10 Queen's road
Burnett, Rev. J. B., B.D., Manse
Burns, Dr Chas., 48 Arduthie road
Caie, Wm., Fountville, Gurney st.
Caird, Wm. W., 6 Robert st.
Cairns, Wm., Avondale, 14 Gurney st.
Calder, Rev. J. G., 60 Arduthie road
Campbell, Rev. J. C., The Manse, Dunotter
Cardno, Mrs, 15 Arduthie road
Carnegie, Lord, Elsick House
Chalmers, Miss, 1 Ury crescent
Christie, H. L., Schoolhouse, Rickarton
Christie, Mrs, 49 Evan st.
Christie, Mrs, 67 Evan st.
Clark, A., 7 Carron terrace
Clerk, D., 3 Bath st.
Conchie, E. W., Slng road
Connon, J. B., 17 Arduthie road
Cooper, Wm. M., Walker drive, Muchalls
Cormack, Miss, 16 Queen's road
Coutts, Mrs, 42 Mary st.

Crabb, R. L., 14 Bath st.
Crichton, Miss, Mill of Forest
Crichton, Mrs T., 8 Gurney st
Crombie, D., Schoolhouse, Cookney
Cumming, Chas., 82 Cameron st.
Cunningham, Mrs, Haamar, King's road
Dalgleish, G., banker, 27 Market sq.
Dallas, Mrs, 32 Cameron st.
Davidson, Miss, Parkend Cot., Muchalls
Dickson, Rev. A., Manse, Cookney
Donald, Miss, Westfield, Arduthie rd.
Donald, Miss, 54 Arduthie road
Ducat, J., 15 Bath st.
Duff, Major R. W., Fetteresso Castle
Dunbar, A. D., Craigness Villa, Muchalls
Dunbar, Miss, teacher, 49 Victoria st.
Dunbar, R., 37 Arduthie st.
Duthie, Misses, Cliff Cot., Muchalls
Duthie, Wm., 11 Arduthie road
Dyer, J., Studleigh, 1 Baird terrace
Edgar, Chas., 58 Cameron st.
Edwards, Geo. J., 6 Queen's road
Emslie, Wm., 34 Arduthie road
Esson, Geo., 24 Queen's road
Falconer, John, banker, Queen's road
Falconer, Robert, The Heugh
Findlater, Mrs, teacher, Netherbey
Forbes, Jas., 42 Dunnottar avenue
Fotheringham, Wm., 9 Bath st.
Gait, Jas. H., 18 Queen's road
Gardner, A. E. P., Slug road
Gardner, W. L., 64 Arduthie road
George, Chas., 78 Evan st.
Gilmour, R. S. M., 16 Robert st.
Goodfellow, Wm., 13 Bridgefield
Gordon, G. H., 22 Bath st.
Grant, R. D. S., Schoolhouse, Cairnhill
Gray, Miss, 70 Arduthie road
Greig, Miss, The Hermitage
Greig, Geo. A. (Trs. of), Valkyrie, 20 Gurney street
Greig, Mrs C. O. A., 16 Gurney street
Hamilton, M. A., Braelstone, 5 Baird terrace
Hamilton, Miss, Latrigg, Baird ter.
Harvey, Mrs. 26 Ann st.
Henderson, Mrs, 2 Ury crescent
Hogg. W. M., 65 Evan st.
Hollands, Rev. E. J., Parsonage, Muchalls
Hunter, F. A., The Gables, Kirk rd.
Hutcheon, Mrs, 3 Baird terrace
Innes, Chas., 27 Gurney st.
Innes, Maj. Alex., of Cowie
Izatt, Wm., 40 Cameron st.
John, Mrs, 2 Gurney st.
Kelso, Mrs, 55 Ann st.
Knox, Alex. C., 12 Gurney st.
Laurence, C. O., 24 Arduthie road
Leslie, A., Redcliffe, Dunnottar
Leslie, Wm., 25 Ann st.
Littlejohn, Mrs, 10 Bath st.
Low, Chas. L., 6 Gurney st.
M'Conachie, W., Ellerslie, Robert st.
Macdiarmid, Rev. D., Cameron st.
M'Donald, John, 12 Bath st.
M'Gill, John A., 72 Arduthie road
M'Gregor, James, 14 Queen's road
Mackintosh, J. G., jun., Muchalls Castle
Mackintosh, Dr J. G., 66 Arduthie rd
M'Laren, H., factor, Ury
M'Lean, D., 36 Dunnottar avenue
M'Millan, J. R., 27 Victoria st.
M'Pherson, Dr H. G., 62 Arduthie rd.
M'Queen, Wm. H., 19 Cameron st.
M'William, Miss, 38 Arduthie road
M'Naughton, Mrs, 13 Bath st.
Mann, Miss, 15 Dunnottar avenue
Manson, Arthur, banker, 22 Market square
Martin, Mrs Margaret, Belize, Bath st
Michie, Miss, 5 Ury crescent
Miller, John, 8 Ury crescent
Milne, J., Bona Vista, 10 Gurney st
Milne, Jas., 74 Arduthie road
Milne, Mrs, Kensit, Gurney st.
Milne, Mrs, Woodbine House
Mitchell, Miss, 48 Cameron st.
Mitchell, Misses, 23 Slug road
Mitchell, Robt., 17 Bath st.
Moir, Miss, Muchalls Cottage
Moir, Miss, 20 Carron terrace
Mowat, G. F., 10 Ury crescent
Murray, James, 34 Evan st.
Nish, John M., teacher, 33 Robert st.
O'Connor, P. J., 53 Evan st.
Oliver, R. S., 1 Bath st.
Paterson, Maj. W. R., Berryhill Ho.
Philip, R. B., 76 Arduthie road
Pirie, Geo., 22 Gurney st.
Priestley, Mrs, 62 Cameron st.
Ramsay, Misses, 11 Westfield road
Ramsay, Wm., 23 Ann st.
Reid, Alfred I., 4 Gurney st.
Reid, Miss, 45 Ann st.
Reid, Mrs, 50 Ann st.
Reith, Misses, 13 Westfield road
Ricketts, Capt. R. B., Stranathro Cottage, Muchalls
Ritchardson, Miss, 7 Arduthie road
Riddell, Mrs, 10 Slug road
Rioch, Jas., 12 Queen's road
Ritchie, Henry O., of Netherley
Ritchie, Mrs, 35 Victoria st.
Ritchie, Wm., Dunnottar House
Robertson, F. W., 44 Robert st.
Robertson, J. M., 34 Dunnottar ave
Ross, Mrs, Ardlui, Slug road
Ross, Alexander, 34 Robert st.
Russell, B., Langford, King's road
Scott, Alex., Green Den, Dunnottar
Scott, Mrs, 47 Victoria st.
Scott, Mrs, 58 Arduthie road
Sellar, G. F., 9 Ury crescent
Shand, Misses, Graywalls, King's road
Shivas, Mrs, 22 Queen's road
Shivas, A., 26 Queen's road
Small, John M., 60 Cameron st.
Smith, Alexander, 6 Ury crescent
Soper, F. A., Broomhill road
Stonehaven, Lord, of Ury
Stuart, Mrs, 14 Ury cres.
Swapp, Dr G. H., 8 Bath st.
Symon, Rev. J. W., 35 Evan st.
Taylor, H. S., 18 Robert st.
Taylor, J. M., 26 Dunnottar avenue
Taylor, Misses, Carlton House, 8 Arduthie road
Taylor, Mrs, Viewfield, Muchalls
Taylor, Misses, Inverugie, Baird ter.
Telfer, Rev. J., Manse, Bourtreebush
Thomson, Alex., 2 Arduthie road
Thomson, C., 40 Dunnottar avenue
Thomson, Miss, Invercowie House
Valentine, Mrs, 57 Ann st.
Waldie, David, 5 Bath st.
Watt, Jas., banker, 29 Evan st.
Watt, Wm., 28 Ann st.
Wilson, Miss, Schoolhouse, Brackmuir hill
Wilson, Mrs, 2 Carron terrace
Witheridge, E. W., 31 Victoria st.
Wood, Mrs, 72 Evan st.
Wood, Mrs, 6 Slug road
Wood, Mrs Mary, The Lilies, Bath st.
Work, R. J., 71 Evan st.
Wyllie, John, 1 Broomhill road

STRACHAN (Parish)

P.T.—BANCHORY TERNAN

Emslie, Wm., Larrachmore
Gladstone, A. C., Glen Dye Lodge
Gray, L. M., Schoolhouse
Hay, J. T. (Reps. of), of Blackhall
Kerr, Major J., Invery House
Laing, Mrs A. H., U.F. Manse
M'Creath, Mrs, teacher, Glen Drye
Mulligan, Rev. Jas. A. W., The Manse

KINCARDINESHIRE FARMERS

NOTE.—This list includes Farmers paying a yearly rental of £30 upwards.

P.T. (Post Town). For postal addresses in some districts, it may not be necessary to give the name of the parish, but the name of the County should be given.

ARBUTHNOTT (Parish)
Post Town—FORDOUN

Anderson, G. J. C., Mains of Kair
Anderson, James, Pitcarry
Barrie, Geo., Auchindreich
Dallas, Alex., Upper Craighill
Eggo, John, Cluseburn
Finnie, Alex., Kirkton of Peattie
Geddes, Geo., Leys of Allardice
Glegg, James, Gyratsmyre
Irvine, A., Wairds of Alpity
Jeans, D. M. & A., Oldcake
Mathieson, A., Milltown
Middleton, Arch., Millplongh
Mutch, John, Nether Pitforthie
Neill, Jas., Upper Pitforthie
Paterson, Mrs, Mongoldrum
Preddy, Miss, Drumyocher
Reed, W. M., Pitcarles
Reid, Alex. G., Bridgend
Reid, David F., Laes
Reid, Messrs, Alpity and Loanhead
Reid, Wm., Townhead
Robertson F., Thriepland
Scrimgeour, Alex. J., Bankhead
Shepherd, Jos., Deep
Taylor, David, Mid Fiddes
Taylor, Jas., Mill of Allardice
Tawse, Alex., Meikle Fiddes
Watson, James, Nether Craighill
Watt, David, Gobbs

BANCHORY-DEVINICK (Parish)
Post Town—ABERDEEN

Alexander, George, Canseyport
Alexander, J., West Mains of Badentoy
Arthur, Jas., Marywell, Portlethen
Begg, A. W., Mill of Findon
Begg, Alex. W., Upperton
Brodie, Wm., West Clashfarquhar
Brown, C. E., Drumthwhacket
Brown, H., Sunnyside
Burnett, David, Easter Ardoe
Donald, J., Stonedykes
Donald, Wm., Bishopston
Duncan, Miss, Hillside, Moss-side
Duncan, J., Haremoss
Duncan, John F., Blackhills of Findon
Duncan, A. & S. A., Townhead
Fiddes, H. & W., Blackhills of Cairnrobin
Findlay, G., Findon
Findlay, Geo., Upper Brandsmyres
Gammie, Wm., Cairnwell
Grant, D., Moss-side
Grubb, Misses, Auchlee
Hall, Wm., Balquharon
Hunter, James G. Heathfield
Hutcheon, Joseph, Old Bonrtreebush
M'Phee, James, Duffshill
Mann, David T., Jockston
Martin, John, Arnwell
Matthew, A., Broadgreens
Matthew, Alexander, Lochend
Milne, Alex., Anqnhorthies
Milne, Mrs H. D., Tollohill
Milne, Wm. & Geo., Middleton
Munro, **W., Woodside, also Westside**
Nicol, J. G., Mains of Clashfarquhar
Nicol, James, Nether Wairds
Niven, Jas. & Chas., Craighead
Paterson, Jos., Redmyre
Rendall, Messrs, Butterywells
Ritchie, A. G., Mains of Findon
Shand, John, Mains of Portlethen
Silver & Smith, Cranhill
Sim, David, Hillside
Sim, James, Tillyhowes
Simpson, **W., Little Banchory**
Sim, Robert, Greenhowe
Smith, Miss, Westside
Smith, Wm., Nether Brandsmyre
Still, Geo., Eskywell
Strachan, J., Whitebruntland
Strachan, Jos., Drumphroskie
Summers, John, New Bourtreebush
Taylor, Alex., Mains of Cairnrobin
Thow, Jas., Shields
Watson, William, Cookston
Watt, Wm., Barclayhill
Welsh, A., Jameston
Welsh, Fred., Scatterburn
Yeats, Alex., Mid Ardoe
Yule, Jas., Waterside
Yule, James, Bankhead

BANCHORY (P.T.)

Adam, William, Bush
Adams, Chas., Bohill
Adams, Robert, Burn of Benny
Adams, Robert, sen., Lochton of Leys
Alexander, John, Cluny
Alexander, John, Mill of Raemoir
Anderson, George A., Kilduthie
Archibald, James, Milton
Begg, Robert, Afforsk
Brown, E., Hattonburn
Buchan, John, Lower Arbeadie
Catto, Geo., Craigside
Christie, Messrs, Pilmuir
Clyne, James, Knappach
Cooper, Jas., Ley and Bardshillock
Coutts, James, Coy
Coutts, Jas., Upper Brathens
Davidson, Fred., Drumshalloch
Donald, Jas., Auchattic
Donald, William, Upper Leys
Donaldson, E., Upper Arbeadie
Dunbar, J. C. F., Harestone
Duncan, Alfred, Woodend
Findlay, R., Cairneywhin
Gammie, John, North Hirn
Gauld, George, Balweary
Gordon, Jas., Nether Minklets
Harper, John F., Myreside
Henderson, D., Woodend of Trustack
Humble, David, Dowalty
Hunter, Charles, Upper Mills, Crathes
Johnston, W., West Mains, Inchmarlo
Jolly, Chas., Kennerty
Low, Alex. & Miss, East Mains
Low, Wm., Pittenkerrie
Macdonald, Alex. (reps. of). Newton
M'Intosh, Chas., New Banchory
M'Lean, W. D. L. S., Garrol
M'Nicol, Alex., Drumfrenny
M'Phee, A. & J., Lochhead
Massie, Geo., Mains of Invery
Merchant, Jas., Bogforran
Milne, A., Catterloch
Milne, A. & J., West Brathens
Neish, Mrs, Beltcraig
Patterson, G., Glencommon
Paterson, Geo., Oldmill of Hirn
Paul, Alexander, Myrebird
Pirie, John, Maryfield
Pratt, John, The Green
Reid, Alexander, Balbridie
Ross, G. (Reps. of), Oldtown of Auchattie
Ross, J. W., Burnhead
Ruxton, And., jun., Baldarroch
Snowie, Alex., Wester Invery
Strachan, Jos., Tillybrake
Taylor, W. S., South Hirn
Thomson, James, Wicker Inn
Todd, R. C., Nether Mills of Crathes
Weir, Henry, Braehead
Youngson, A., Eslie
Youngson, Jas., Mains of Tilquhillie

BENHOLM (Parish)
Post Town—BERVIE

Beattie, Harry, Woodside
Brown, J., Stone O' Benholm
Brown, W. F., Muirton
Cargill, G. M., Nether Benholm and Nether Knox
Cowie, Alex., Upper Knox
Davidson, Alex., Brawleymuir
Douglas, J. C., Blinkbonnie
Findlay, Geo., Upper Birnie
Forbes, J. A., Mains of Benholm
Henderson, R. G., Tullo of Benholm
Japp, John, Moathill
Keith, R. W., Craighead
Legg, William, Whitehouse
Milne, Jas. & Wm., Greenleys
Mitchell, J., sen. & jun., Forgie
Mitchell, W. & D. T., Whitefield
Murray, Jas., Boghead
Playfair, W., Brotherton and Ballandro
Scott, J. & W., Kirkton of Benholm
Stewart, J., Parkhead and Flutherdubs
Turner, Jas. L., Haremuir
Youngson, R. J., Nether Birnie

BERVIE (Parish)
Post Town—BERVIE

Archibald, Wm., Newbigging
Bruce, H. & J. L., Hillside of Dendoldrum
Douglas, Jas. C., Hallgreen Mains
Milne, Robert, Peattie
Samuel, W., Dendolrum
Smith, Jas., Sillyflat

DRUMOAK.

(See under Aberdeenshire.)

DUNNOTTAR (Parish)
Post Town—STONEHAVEN

Allan, James, Upper Criggie
Begg, Robt., Briggs of Criggie
Bisset, Jas., Law of Lumgair
Burnett, Miss, Crawton
Carr, Geo. I., East Lumgair
Carr, Henry R., Uras
Crabb, J., Nether Criggie
Don, John W., Auquhirie
Farquhar, Jas., Feathers
Findlay, W. J., Lochburn
Findlay, Wm., Upper Toucks

Dunnottar—continued.

Fyfe, James, jun., Swinewaird
Glegg, John E., Middle Toucks
Gordon, Peter, Clochanhill
Hadden, W. D. (Reps. of), Gallaton
Hodge, Jas., Brucklaywaird
Hunter, John, Nether Toucks
Keith, D., Nether Cowieswell
Knowles, G. B., Hailmyres
M'Bain, Mrs, East Mains of Barras
Marshall, G. A., Wester Newtonleys
Marshall, G. A. & W. G., East Newtonleys
Marshall, Jas., Braehead
Marr, Geo., Hillhead of Glasslaw
Masson, James, Mill of Uras
Meston, Alex., Chapelton
Meston, W., North Gallaton
Milne, James, Crossgates
Murdoch, James M., Toucks
Murray, C. G., Midcroft
Officer, Robert, jun., Lampool
Shepherd, Jas., Slatywaird
Smith, George, Cowieswell and Croft
Smith, Jas., Mill of Forest
Smith, John, Easterside
Stenhouse, J., Mains of Dunnottar
Stenhouse, Robert, Newton
Stewart, J. & H., Newlands and Glasslaw
Watson, Jas., Glasslaw
Wilson, W., Boggartyhead
Wilson, Wm., Wester Gallaton

DURRIS (Parish)
Post Town—ABERDEEN

Abernethy, R., Ashentilly
Adam, James, West Funach
Adam, Messrs, Little Tulloch
Blackhall, Jas., Upper Balfour
Campbell, George, Curracksstone
Coutts, D., East Mulloch
Coutts, Messrs, Westerton
Coutts, Walter, East Funach
Coutts, Wm., Bankhead
Davidson, Geo. F., Nether Balfour
Davidson, S., West Brachmont
Donald, A. & A., Blairydrin
Donald, David, Craiglag
Duguid, Wm., Darnford
Edward, Messrs, Balladrum
Falconer, Jas., Brigton
Findlay, John, Hilton
Fraser, Alex. (reps. of), Inchloan
Fraser, Jas., Wester Durris
Gardiner, Alex., Gennel
Grant, John, South Brachmont
Mackie, Alex., Balrownie
M'Callum, Jas., Calladrum
M'Laren, Wm., Standingstones, Banchory
Murray & Duncan, Kincluny
Murray, L., Meikledams
Paterson, M., Milltown
Philip, Jas., Newton
Reid, Alexander, Balbridie
Reid, Jas. L., Boginreath
Reid, John, Cairnfauld
Riddoch, A., Nibbetstane
Robertson, Wm., Wardend
Ross, Mrs, Blairydrine Mains, by Crathes
Ross, D., Upperton of Blairydrine
Ross, John, Quithelhead
Ross, Peter, Barns
Shepherd, K. J., Sunnyside
Smart, Geo. M., Craigie Daff
Smith, Alex., Northbrae, Crathes
Smith, C. C., Spyhill
Stewart, Duncan, Drumallan
Watson, Geo. W., Corsehill

FETTERCAIRN (Parish)
Post Town—LAURENCEKIRK

Abernethy, James J., Balmain
Alexander & Winter, Nethermill
Anderson, Geo. N., Little Strath
Beattie, G. N., Mains of Balfour
Begg, John, Southmoss
Black, W., East Mains of Drumhendry
Brown, R. R., Meikle Strath
Carnegie, Messrs, of Drumhendry
Dawson, Alex., Mossend
Deuchars, G. & T., Whins
Duncan, F., Moss-side
Farquharson, Jas., Nether Thainstone
Henderson, Douglas, Dalladies
Kerr, F., The Drum
Lyall, James, Kirkton
Lyall, Jas., jun., Bonharry
Mackay, Mrs, Thornyhill
Middleton, D., Upper Thainstone
Middleton, J. & W., East Mains of Balfour
Middleton, J. A., Mid Mains of Balfour
Middleton, J. Y., Mains of Balbegno
Middleton, Messrs, Balnakettle
Milne, D. S., Steelstrath
Milne, John, Causeyend
Milne, John, Tillytoghills
Muckart, Dr J., Meiklehall
Murray, Jas., Arnhall
Pearson, James M., Cauldcots
Reid, Robt. H., Dryplaid
Russell, Geo. H., Inch of Arnhall
Sherrit, Mrs & Wm., Gourdon and Burnside
Simpson, John, Bogmuir
Smith, Thos., Denstrath
Stirton, Mrs, Primrosehill
Torrie, J. (Reps. of), West Mains of Drumhendry
Tough, Messrs, Greendykes
Watson, A. & G., Torwood
Wilson, Geo., Bentfield

FETTERESSO (Parish)
Post Town—STONEHAVEN

Adams, Jas., Elfhill
Adams, Jas., Upper Finlaystone
Aitken, W. J., Mid Backburn
Allan, G. D., Pityot
Alexander, John & John, jun., Elrick
Anderson, A. R., Stranathro
Anderson, Frank, Upper Baulk
Anderson, George, Bruesewells
Anderson, Jas. C., Sauchenshaw
Andrew, Robt., Windyedge
Angus, Alex., Newlands of Trees
Argo, A. E., Cheyne
Beattie, G., Floors
Beattie, J., Clayfolds
Beattie, John, Glithno
Beattie, Wm., Cowton
Beattie, Wm., Blackbutts
Blacklaws, A., Nether Auquhorthies
Booth, Messrs, Newtonhill
Brown, John, Burn Orrachy
Buchan, James, Gillybrands
Burnett, Joseph, Arduthie
Campbell, Chas. D., Newwbigging
Carmichael, Geo., Burnhaugh
Carnie, John, Backhill
Carnegie, John, Raedykes
Christie, Harry, Mains of Cairngrassie
Cooper, John, Quoscies
Cormack, John, Badens
Crockart, Fred R., Springfield
Cumming, Alex., sen., Easter Auquhollie
Diack, James, Kirktown
Don, John and Chas., Beltcraigs
Donald, D. A. H., Little Farrochie
Donald, Mrs & D., Nether Burnhaugh
Dunbar, Messrs, West Port
Esson, Mrs, Nether Craigwells
Farquharson, A. G., South Cookney
Findlay, Thos., Backburn, Newtonhill
Gammie, Wm., Hilton of Cairngrassie
Gibson, Francis, South Raedykes
Gillespie, G., Easter Muchalls
Glennie, Wm., Nether Cheyne
Grubb, G. & J., Logie Leith
Grubb, George, Logie
Hart, Robt. A., Milton of Cowie
Hunter, Wm., Redcloak
Hutcheon, A., East Mains of Cammachmore
Ironside, A., Westtown of Newhall
Jamieson, Alex., Bents
Jamieson, George, Burnside
Keith, R., Meadowfield
Keith, Robt., Windyedge
Keith, W. & J., Hillocks
Kidd, C., West Cookney
King, James, Chapleton
Lindsay, J., South Glenton
M'Andrew, Alex., Upper Cairnhill
M'Bain, D., Stripeside
M'Callum, Wm., Upper Wyndings
M'Conachie, W., Nether Cairnhill
M'Gregor, G., Nether Mains of Muchalls
Mackie, A., Wyndford
M'Pherson, Alexander, Blackhill
M'Rae & Tawse, Bellwander
Martin, David, Tewel
Martin, Jas., Bogheadly
Martin, William R., Farrochie
Milne, D. & W., Montgatehead
Milne, D., jun., South Backburn
Milne, John, Nether Wyndings
Moir, David & Henry, Allochie
Muirison, Geo. & Wm., Grains
Murray, David, Borrowfield
Petrie, John, Montsnaught
Philip, Robert S., Wedderhill
Pyper, John, Coneyhatch
Rioch, James, Mill of Monquiech
Robb, Jos., Whiteside
Robertson, J., Mains of Cookney
Robson, J., West Town of Monduff
Scott, R. S., Hillhead
Sharp, Mrs, Balnagubs
Shepherd, Hugh, Nether Auquhollie
Silver, Messrs, Mains of Monduff
Smith, George, West Mains of Cammachmore
Smith, James & Thos., Mill of Forest
Smith, Sydney, Hillhead
Smith, Wm., Clachanshiels
Souter, R., Cairnieburn
Spark, J. & R., Cantlayhills
Spark, R., East Backburn
Stott, James, Crossley
Strachan, Jas., Blairs
Strachen, And., North Cookney
Taylor, Jas., Westerton of Bogheadly
Thom, Messrs, New Mains of Cry
Thow, Robert, East Crossley
Watson, G., North Rothnick
Watt, Geo., Greenheads
Webster, G., Mains of Newhall
Welsh, James, Broomhill
Yeats, Jas., Crollshillock
Young, William, Cobbleboard

FORDOUN (P.T.)

Anderson, G. J. C., Shepherdshaugh
Begg, John, Kinkell
Booth, G., Mains of Pittarrow
Borland, Messrs, Balfeich
Borthwick, Jas., West Coullie
Campbell, John, Burnside
Chaplin, Alex. C., Woodside

Craig James and David, Waterside
Deuchars, T., Kirkton of Fordoun
Dickson, Mrs, Upper Coullie
Donald, Wm. S., Glensaugh
Douglas. M. B., Denside
Duffus, Dr James, Auchcairnie
Edward, Wm., Myreside
Falconer, W. G., Nether Coullie
Farquhar, Alex., Burnhead
Farquhar, Geo., Knockbank
Farquhar, Wm., Broadside
Fiddes, John, Abbeyton
Findlay, Alex., Goskiehill
Fotheringham, D., Pitnamoon
Gammie, James, Cairnton
Gammie, Jas., Westerton of Pittarrow
Garvie, Andrew, Odmoston
Garvie, R. (Reps. of), West Cairnbeg
Gauld, Archibald, Loanhead
Gold, Wm., Inchgray
Gordon, W. & J., Castleton
Henry, J. & A., Cushnie
Innes, D. W., Mains of Fordoun
Kinross, Jas., Coldstream
Kerr, Robt., East Cairnbeg
Leask, J., jun., Mid and South Blairs
Leask, Jas., North Blairs
Lindsay, A. & D. O., Tipperty
Lindsay, James, Crookieden
Lindsay, David, Westmoston
Lindsay, Thomas, Newlands
Mackenzie, John, Pittengardner
M'Kenzie, H., Galloquhine
M'William, N. K., Haugh-head
Mathers, E., Pitskelly
Milne, Alex., Mill of Kincardine
Milne, Jas., Tochhill
Mitchell, Arch., East Mondynes
Mitchell, H., Anchtochter
Mitchell, Henry, Mains of Castleton
Mitchell, Robert, Corsebanld
Moir, Jas., Whiteriggs
Murray, John, Kerrfield
Nicoll, John, Drumelzie
Nicoll, Wm., Auchinzeoch
Reid, Chas., Bankhead
Robertson, P. G. A., Mains of Drumtochty
Scott, John, Bogburn
Sim, Robt., Whitemyre
Simpson, Alexander, Stoneyroo
Simpson, James T., Mill of Mondynes
Singer & Anderson, Mains of Glenfarquhar
Smith, Allan, Drumsleed
Smith, A., Upper Craigmoston
Will, R. W., Mains of Mondynes
Young, T., West Mondynes

GARVOCK (Parish)
Post Town—LAURENCEKIRK

Alexander, James F., Barnhill
Anderson, Alex., Burnton
Balfour, A., Mid and West Bradieston
Carmichael, D. & J. G., Sootywells
Clark, Jas., Lower Whitefield
Cooper, Wm., Collardo
Cromar, Alexander, Treehead
Cunningham, T. L., West Balhagarty
Donaldson, James, Forth
Gammie, Jas., Stoneydale
Gauld, J., Mains of Davo
Greenhill, Thos., Craig of Garvoch
Johnston, D. S., Nether Tulloch
Kerr, Robt., Shiells
King, Alex., Longleys
Low, George, Browniesleys
M'Gregor, D., Mill of Garvock
M'Intosh, John, Smiddyhill
Mason, D., Thornylea
Merchant & Sons, Johnston
Peter, Alex., East Bradieston
Peter, David, Redford
Peters, Jas., South Park, Bradieston
Reid, Alexander, Woodburnden
Reid, Mrs, Easter Tulloch
Roberts, Alex. C., South Bradieston
Roberts, Geo. & John, Denside
Robertson, Wm., Waterlair
Stuart, John, Upper Tulloch
Thomson, W. A., East Balhagarty
Wilson, Geo., Woodside of Waterlair

GLENBERVIE (Parish)
Post Town—FORDOUN

Aitken, John, Mains of Inchbrock
Collie, J., Springing Greens
Donald, George, Bogjurgan
Duncan, D., Moss-side
Duncan, R. L. P., Greenheads
Eddie, Andrew, Gowans
Eddie, Messrs, Easttown and Pitwaithie
Falconer, J. & A., Keabog
Fowler, D., Goosecruives
Fyfe, Robert, Inches
Gauld, John, Blairerno
Gibbon, F., Upper Quithel
Gordon, Robt., Annamuick
Greig, D., Mains of Dellavaird, by Auchinblae
Lovie, John, Bogton
Mackie, John, Jacksbank
Middleton, Alex., East Kinmonth
Milne, A., Candy
Milne, G., jun., Mid Kinmouth
Milne, Jas., Broombank
Milne, James, Tannachie
Mitchell, Albert, Fallside
Mitchell, H., Cuttiesouter
Reid, Geo. E., Pitdrichie
Reid, Robert, Newmill
Scott, Charles, Backfield
Scott, James, Milton
Shivas, James, Drumlithie
Simpson, Alex., Claughhead
Singer, G., Mains of Brawliemuir
Smart, J., West Kinmonth
Smith, Allan, Buckiesmill
Smith, G. & L., Waters
Smith W. L., Bogincaber
Wood, A. & W., Mill of Glenbervie
Wood, Chas., Hawkhill

KINNEFF (Parish)
Post Town—STONEHAVEN

Adams, Isaac, Temple
Anderson, James, Breaks
Argo, Jas. W., Harvieston
Begg, Wm., Druidsdale
Booth, E., West Mains of Barras
Calder, Geo. M., Midtown of Barras
Carnie, F., Upperton of Fernyflatt
Dunbar, J. C. F., Fawsyde
Duncan, J., Whistleberry, by Bervie
Easton, R., Wardhead
Eddie, John & Jas., Hallhill
Finlayson, J., Largie
Fowler, James, Upper West-town
Gammie, Jas. W., Fernyflatt
Imlay, J. A. J., Little Barras
Littlejohn, Alex., Fernybrae
Martin, John T., Slains Park
Masson, James, jun., Denhead
Masson, Wm., Muirton of Barras
Meston, J., Mill of Barras
Milne, J., Upper Mains of Catterline
Milne, Mrs, Mains of Catterline
Monro, George, West Bendings
Monro, John, Fiddes
Monro, Miss, East Bendings
Murray, A. G., Beedlieston
Pirie, George, Cotbank
Rennie, Jas., Kinghornie
Stenhouse, R. J., West-town of Barras
Thomson, Jas., Cloak of Cotbank
Watt, Adam, Mains of Hilton
Watt, Wm., Cotbank
Wood, Geo., Harbourshiells

LAURENCEKIRK (P.T.).

Anderson, Alex., Burnton
Brown, Wm., Honeyhive
Cooper, Edward, East Blackiemuir
Ferrier, J., Mill of Conveth
Ferrier, Joseph, Drumforber
Findlay. Geo., Waulkmill
Garden, W. S., Redmyre
Gordon, J. A., Blackiemuir
Henderson, David, Conveth Mains
Henderson, Jas., Borrowmuirhills
Kerr, Mrs, Keilburn
Leask, Jas., jun., Mains of Haulkerton
Mackie, Messrs, Kilnhill of Haulkerton
Murray, David, Muir Farm
Reid, A., Mill of Haulkerton
Reid, Alex., Northhill
Smith, Mrs, Easthill and Westhill

MARYCULTER (Parish)
Post Town—ABERDEEN

Abernethy, Geo., Ashentilly
Angus, W., Greens of Crynoch
Bennet, James, Patonslaw
Blackhall, John, Sunnyside
Booth, Alex., Cowford
Buchan, Wm. A., Westerton
Cameron, Wm., Stranog
Cheyne, Wm., Millbank
Christie, Wm., Backmains
Cumming, Alex., North Burnside
Donald, Messrs, Craigentath
Duncan, Jas., Sunnyside
Falconer, David, Mains of Heathcot
Falconer, Jas., Hillhead
Gammie, Wm., West Tilbouries
Gordon, John, Rowacks
Grant, Peter, Swellhead
Gray, Henry, Kintewline
Henderson, John, Bogfon
Howie, Andrew, Easter Tilbouries
King, Geo., Burnside
King, W. J., Turfcraig
M'Pherson, John, Standingstones
Middleton, David, Cockley
Moncur, David, Parkhead
Murphy, J., Mains of Altries
Reid, J., Eastside
Reith, Miss, Mains
Riddell, Robt., Hairyhillock
Ronald, J. & G., Greenloaning
Ronald, John, Batchart
Samson, Geo., Invercynoch
Scott, A., Fernybrae
Shaw, A., Maidenfold
Shaw, Charles, jun., Swirls
Smart, G. M., Hardhillock
Stephen, Jas., Newlands
Stewart, John, Blaikiewell
Walker, G., Nether Muirskie
Walker, George, Polston
Welsh, Wm., Westside

MARYKIRK (KINCARDINESHIRE).

Alexander, J. S., South and West Muirton
Alexander, A. W., Smallbank
Alexander, John, West Caldhame
Chaplin, A. C., Woodside
Coutts, Geo. W., Brigton

Marykirk—continued.

Davidson, Mrs, East Muirton
Duff, And., Waterside of Thornton
Easton, Alfred, Caldhame
Fleming, Jas., Burn of Balmakelby
Fleming, Alex., Cobbleheugh
Glen, Wm. (Reps. of), Stnartfield
Gordon, A., West Mains
Harper, Jas., Thornton
Harrow, Wm., Straitbraes
Henry, Jas., Hatton
Herald, Andrew, Myreside
Herald, D., Marymill and Kirkflat
Howe, John, Duhton
Ingram, E., Mains of Luther
Law, J. G., North Mains of Luther
Lumgair, Robert, South Balmakelly
M'Gregor, Miss, Balmaleedie
M'Gregor, R., Spearmill
M'William, Norman, Haughhead
Mackie, M., Mill of Barns
Mitchell, J., Mains and Law of Newton
Murray, J., Waterside of Newton
Murray, James, Cowieshill
Nelson, Chas., Burnroot
Rae, Alfred, South Barns
Reid, Alexander, Pitgarvie
Reid, Wm., Hospitalshields
Robertson, Mrs, Drumnagair
Robertson, W., Balmakewan
Rose, Douglas, Mill of Thornton
Ruxton, Chas., Gosseslie
Thomson, Alex., Oatywell
Thow, W. & J., Balmanno
Torrie, Alex., Gawloch
Watson, J. & J., Sauchieburn
Watt, Geo., Little Thornton
Watt, Wm., Dowrieburn
Will, Jas., Wester Balmanno
Winton, James, Dykelands
Young, William, Wakefield
Young, Wm., jun., East Drumnagair

NIGG (Parish)
Post Town—ABERDEEN

Anderson Jas. Inverdee
Bell, Edwin, Lochinch
Brown, D., Peterseat
Buchan, W. D., Westerton
Carnegie, David, Charleston
Carr, James, Newton
Catto, J., South Blackhills
Catto, John, Burnbutts
Clark, Francis, Hillhead
Craig Messrs, Upper Kirkhill
Davidson, Alex., Lochside
Findlay, John, Mains of Loirston
Freeman, G., Moss-side of Charleston
Johnston, E. M., North Blackhill
Milne, Harry S., Newlands
Mitchell, J., Woodside
Peters, Alex., Drumfroskie
Robertson, L., Redcraigs
Simpson, Geo., Mains of Altens
Sinclair, David, North Loirston
Strachan, Alex., Mains of Charleston
Strachan, A., Cove Bay
Taylor, Alex., Doonies

ST CYRUS (Parish)
Post Town—MONTROSE

Anderson, Peter, Scotston
Anderson, W. L., Morphie
Birse, J., Greystone
Boswell, J. S. & J. C., Mains of Lauriston
Clark, John, Taylors Park
Fawns, D., Newlands
Fowler, A. C., West Mathers
Grant, M. C. F., South Snodon
Hadden, J. & J., Mains of Bridgeton
Hadden, John, Jackston
Haughs, F., Backhill of Snadon
Kelman, George, Narrows
M'Gregor, Robt., Forebank
Matthew, Wm., Lower Craighill
Milne, A. S., Milton of Mathers
Milne, C. & A., Hill of Morphie
Milne, D. & J. D., Stone o' Morphie
Milne, D., Sillycoats
Milne, Geo., Nether Woodstown
Murray, Alex., Spittalmyre
Murray, Jas., Upper Brakenrigg
Proctor, Wm., Canterland
Prott, Wm., Muirhead
Reid, Alex., Lower Brackenrigg
Shepherd, Wm., Woodstown Mains
Smart, Geo., Criggie
Spark, Geo., Chapelfield
Spence, And., sen., Commieston
Spence, A., jun., Nether Warburton
Stephen, J. H., East Mathers
Thom, Alexander, Berryhillock
Walker, J. & J., Lauriston
Watson, Mrs, Gateside
Williamson, G., Pitbeadlie
Wood, Wm., Upper Craighill

STRACHAN (Parish)
P. T.—BANCHORY-TERNAN

Adam, Wm., Waulkmill
Balnaves, John, Heatheryhaugh
Coutts, Chas., Bogandriep
Dinnie, Francis, Tillygownie
Duncan, James, Mill of Hangh
Duncan, James E., Blackness
Duncan, Wm., Knockhill
England, Robt., Bucharn
Fraser, M. J., Fodie
Gauld, Jas., Idleston
Gauld, James (Reps. of), Tillylair
Gibson & Greig, Templeton
Massie, Geo., Mains of Invery
Michie, Jas., Pitdelphin
Michie, Wm., Lower Shamphor
Middleton, R., Ardlair and Tillylead
Mutch, James A., Cults
Paul, Alex., sen. & jun., Bowbutts
Petrie, David, Mid Knock
Reid, James, Mill of Cammie
Ross, John, Letterbeg
Ross, William, Dalbreck
Sangster, A., Mill of Strachan
Sheed, Alex., Mains of Blackhall
Shewan, G. A., Gellan
Simpson, R., Gateside
Snowie, Alex., Heughhead
Youngson, John, Balblyth

KINROSS-SHIRE COUNTY RESIDENTS

For Postal addresses the name of the County should be given.

CLEISH (Parish)

Post Town—KINROSS

Adam, Lt.-Com. C. K., of Blairadam
Aldridge, Gerald, Moreland
Davidson, W. S., Dowhill House
Drybrough, David, Nivingston, by Kinross
Hall, Rev. P., Manse
Hogg, Geo., teacher, Templeton
Line, Mrs, Cleish Castle
M'Callum, John F., The Bield

FOSSOWAY (Parish)

Post Town—KINROSS

Alexander, W., sen., Solsgirth
Anderson, Jas., of Golland
Anderson, Mrs, Devonshaw, by Dollar
Baird, Misses, Eildon
Baxter, J., Myrtle Bank, Crook of Devon
Bayne, Alex. & John, Bairney
Beveridge, S. M., Moorend
Blackwood, Miss, Burnbank, Crook of Devon
Brown, Rev. A., Ediba, Crook of Devon
Clyde, Rt. Hon. Lord, of Briglands
Dodds, Jas., Craigard, Rumbling Bridge
Ellis, John T., Woodbine Cottage
Forbes, Misses, Lynnwood
Gibson, W., of Gartwhinzean, by Dollar
Graham, R. S., Ardallie, Crook of Devon
Keith, Martin, The Garh, Crook of Devon
M'Call, G., Schoolhouse, Blairingone
M'Conkey, Rev. D., Manse
MacLaughlin, Rev. B., Manse, Blairingone
Nicolson, Mrs, Alsace
Morrison, Alex., Drum House
Noble, Mrs, Schoolhouse, Carnbo
Norval, J. S., The Knowe, Rumbling Bridge
Scott, Thos., Soudan
Scott-Moncrieff, Maj. R., The Lodge
Steele, Miss, Keltie Grove, Crook of Devon
Stewart, Mrs. Arndean House
Sullivan, J. L., Rockcliff, Rumbling Bridge
Wilson, A. A., Schoolhouse, Fossoway
Young, James C., Crook of Devon

KINROSS (P.T.)

Adamson, Fred, Blinkhoolie
Adamson, T. F., Junction road
Adamson, W., The Limes, Junction rd.
Alexander, Lieut. R., Dunbog, The Muirs
Anderson, Dr H. P., The Beild, East Green
Anderson, M. C., Dunochil, High st.
Archibald, A. E., Lochlea House
Arnot, James, Mavisbank
Ayre, Rev. Percy, West Manse, Junction road
Barclay, Miss, Broomfauld
Barnett, Jas., Ellaslea
Baxter, Mrs, The Dell
Beveridge, Mrs, Achineoir House
Beveridge, Mrs, Croft Bank
Black, Miss, Dunalastair
Boyd, John, Muirpark
Briggs-Constable, Mrs, Old Manse
Brown, W., Woodlands
Chapman, David L., Springfield road
Cuthbert, D. A. R., Dunella House
Dawson, J. A. Ramage, of Balado
Dixon, Mrs, The Mount, Gallowhill rd.
Falconer, Mrs, Levenbank House
Forrester, Wm, British Linen Bank House
Fyfe, Alex., Ianlea, Muirs
Hardie, Mrs, Avenue road
Harriman, F., Arnish, Muirs
Henderson, Misses, of Turfhills
Horne, Mrs, 48 High st.
Hutchison, D. M., Merkland, Muirs
Johnstone, J. M., factor, Estate Office, Kinross
Lowe, John, St Olaf's House
Macdonald, Jas., Clydesdale Bank Ho.
M'Gregor, John, Crathie Cottage, Mavisbank
M'Gregor, Miss, Lilybank, Piper Row
M'Kay, Mrs, St Serf's House
Macintosh, Dr A. K., Burn Ho., High street
Martin, John, Westhall
Miller, Dr J., Ramshawe, Junction rd.
Montgomery, Maj. H. Russell, Kinross house
Neale, A., schoolmaster, Cean-na-coille
Paterson, Rev. Wm., East Manse
Paton, Mrs, of Lethangie
Ross, Mrs, Restenet, Muirs
Sands, David, Lochburn Villa
Sands, D., jun., Moss grove
Sands, David, Broomieknowe
Sands, John, Louvain
Scott, Wm., High st.
Spence, W R., East House, Junction road
Stedman, J., The Faulds, High st.
Stewart, Wm., Hartfell Ho., Muirs
Sutherland, Douglas, The Hollies, High street
Swan, Jas., Tallapark, High st.
Telfer, Robert, Lochburn terrace
Thomson, R. C., Hayfield
Thomson Misses, Mansfield House
Todd, H. C., St Ronan's House
Turcan, Mrs, Junction road
Walker, David, Northfield Muirs
Wallace, Miss, Ardury House
Whiteman, Miss, Viewfield
Williamson, Rev. F. H., Greenlaw, Mavisbank
Williamson, J., schoolmaster, Broughton, Junction road
Wilson, Mrs, Bracklemoss
Wilson, Wm., Bellevue, High st.
Wright, Miss, The Neuk, High st.
Young, Miss, 3 Swansacre
Young, Robt. S., Junction road

MILNATHORT (KINROSS-SHIRE)

(Including Orwell Parish, &c.)

Aitken, Capt. L. C., Shanwell
Allsopp, Mrs, South st.
Bethune, G. S., Struan park
Beveridge, Mrs, The Well
Brand, David, Avalon, Perth road
Calder, Sir James C., of Ledlanet
Christison, S., Mayfield
Colliar, Geo., Cockamy
Cunningham, And., Rnaig, New road
Cunningham, Wm., Aurora
Duff, Alex., South st.
Easton, Rev. J. S., Manse, Perth road
Ellacott, S., South st.
Forbes, Don. F., Arlary
Gillon, P., Schoolhouse Manse road
Graham, Thos., banker, Manse road
Haggart, And., New road
Hepburn, John A., Stirling road
Houston, Mrs, White Thorn, Perth road
Kininmouth, L., Burleigh road
Luke, Rev. Geo., New road
M'Combe, Rev. J., Thornton House, Perth road
Macdonald, Mrs, Perth road
M'Intosh, A. (Trs. of), Warroch
M'Leod, Jas. F., Perth road
Michie ,John, South st.
Miller, Rev. Jas., Manse, Orwell
Montgomery, Sir H. P. R., of Hattonburn
Newton, Leonard, Holton
Panton, W. Ure, banker, New road
Panton, R., New road
Pate, Thomas, Hopefield
Paterson, Jas., Old Perth road
Reid, Robert M., of Tillyrie
Reid, Thos., Parkview, Burleigh road
Ross, A. J. J., Greenburn
Runciman, J. W., Garvock Cottage, Pacehill
Scott, James, Braeside
Scott, J., Orwell Park, Perth road
Skinner, Miss, Myrtle Ho., New road
Stocks, Mrs, Whinnyhall, Hill st
Thomson, Miss, Burleigh road
Walls, Arch., Half Acre, Perth road
Young, W. S., Mawcarse

PORTMOAK (Parish)

Post Town—KINROSS

Adam, Rev. Wm., The Manse
Anderson, W. S., The Lindens, Kinnesswood
Campbell, Miss, Lilybank, Kinnesswood
Douglas, Mrs, Scotlandwell
Haxton, Mrs, Arnotlea, Kinnesswood
Jamieson, Miss, teacher, Scotlandwell
Low, Wm. K., Easter Balgedie
M'Diarmid, Hugh, schoolmaster, Scotlandwell
Munro, Dr Wm. T., Glenlomond
Normand, Wm., Kinnesswood
Paterson, J., Levenview, Kinnesswood
Porter, J. F., of Kinneston, by Leslie, Fife
Rose, Wm., Craigielea, Kilmagadwood
Sealy, J. D. B., Barrowmore, by Milnathort
Smart, J. B., The Faulds, Kinnesswood
Somerville, Mrs, Tighnuilt, Kinnesswood
Newlands, A. M., Schoolhouse, Scotlandwell
Taylor, J., Fairdene, Scotlandwell
Tod, Thos. M., of West Brackly
Tod, Wm., of East Brackly
Tullis, Robt., Arnot Tower, by Leslie,

KINROSS-SHIRE FARMERS

NOTE.—This list includes Farmers paying a yearly rental of £30 upwards.

P.T. (Post Town). For postal addresses in some districts, it may not be necessary to give the name of the parish, but the name of the County should be given.

CLEISH (Parish)
Post Town—KINROSS

Bayne, Alex., Paphle
Forsyth, Mrs, Gairneybridge
Hamilton, R. N., Hardiston
Hill, Wm., Blairfordel, Blairadam
Kemp, Geo., Templeton of Dowhill
M'Master, Hugh, Cleish Mill
Maguire, John., jun., Cleish Hills
Meiklem, Thos., Lochran, Blairadam
Meiklem, Robt., jun., Sunnyside
Robb, Jas. W., Wester Cleish
Steedman, George, Fruix
Torrance, Robt., Boreland
Wilson, Mrs, Flockhouse

FOSSOWAY (Parish)
Post Town—KINROSS

Alexander, Walter, Solsgirth
Cairns, D., Downiesdrum, Blairingone
Cameron, Sam., Middleton
Campbell, Don., & Sons, Gelvan
Campbell & Sons, Bankhead
Campbell, Messrs, Keith hills
Collier & Son, Wood of Coldrain
Davidson, Chas., Earnieside, Dollar
Dawson, J. A. R., Middle Coldrain
Drysdale, A. & J. G., Broom
Drysdale, Thomas, Craiglaw Hill
Duncan, Thos., Hallhill
Fotheringham, And., North Kilduff
Fraser, Jas., Threapmuir
Gibson, William, Mossendgreen
Harcomb, Misses E. & J., Whitegates
Harley, And., East Backside
Harley, George, Craiglaw
Harley, James, Carden
Henderson, Messrs, Tullibole
Johnman, D., Easter Fossoway
Kemp, Mrs, Mawmill
Kemp, Mrs J., Gateside
Kidd, And., Hilton of Aldie
M'Donald, Duncan, Whoarlawhill
M'Ewen, Thomas, Castlebeg
Nicol, Jas., Newbigging
Paterson, Messrs, Carnbo Stuart
Paterson, W. C. D., Craighead
Rankine, A., Barnhill, by Dollar
Robb, Robert & Hugh, Blairingone Mains
Saunders, David, Kippochs
Scott & Co., East Coldrain
Shearer, Arch., Broughty
Sibbald, Matt., Nether Dalkeith
Skinner, John, Downie's Drum, Blairingone
Spence, John, Powmill
Steven, Matthew, E. & W., Muirhead
Steven, H., Howefaulds
Stirling, P., sen. & jun., Claysyke
Syme, C. R., Wester Aldie
Thompson, Mrs E., Lambhill
Wilson, Wm., South Kilduff
Wood & Son, Over Dalkeith
Young, Thos., Carnbo

KINROSS (P.T.)

Bayne, John, Springfield
Beatson, Jas., Brunthill
Bell, Alex., Coldon
Blackwood, Adam, Balleave
Drysdale, J. & G., Goudierannet
Fleming, Gavin, Craigton
Fleming, G. L., Cockairney
Forbes, Don., Gellybank
Fraser, J. W., Heatheryford
Galloway, Alex., Hillside
Henderson, J. G. B., Turfhils
Henderson, Wm. & A., Cavilston
Hogg, J. B., Annacroich
Jamieson, W. W., East Cockairney
Jamieson, Messrs, Lathro, Milnathort
Keay & Son, Middle Balado
King, Thos., Gairneybank
Laurie, Jas., Burleigh
Macaulay, A., Ardgairney
Muirhead, Thomas, Hatchbank
Paterson, Benj., Tillyochie
Paterson, Geo., Gallowhill
Reid, A. C., Easter Balado
Russell, David, Mawhill
Stewart, Alex., Craigwell
Stirling, Dan., Bellfield
Suttie, Alex., Burnbrae
Suttie, John, Classlochie
Veitch, D. & N., Chance Inn
Young, Thos., Carsegour

MILNATHORT (KINROSS-SHIRE).

Alexander, Robt., Hilton of Burleigh
Black, W. B., Tillywhally
Braid, Messrs, Tarhill
Brown, W. C., Westfield of Dalqueich
Bryce, R. D., Drunzie, Glenfarg
Clark, D. B., Burnside
Clark, Geo. T., Touchie
Cook & Sons, Athronhall
Cunningham, Wm., Seggie
Deas, D. & J., Blairhead
Drysdale, D. W., Netherton
Elder, Alex., Newhill, Glenfarg
Ellis, Thomas T., Seggiebank
Forrester, Messrs, Easter Dalqueich
Hamilton, Jas. D., Colliston, Glenfarg
Hamilton, W. M., Netherton
Hart, Jas. M., Springhall, Glenfarg
Heggie, J. & M., Netherhall
Lambie, A., Waulk Mill
Laurie, John, Burleigh
Lawrie, John, Craigow Mill
Page, Thos., Finderlie
Reid, J. & W., Middleton
Reid, Robert M., of Tillyrie
Smith, John S., Cuthill
Sommerville, R. B., Orwell
Watt, Wm., Arlary
Young & Son, Mawcarse

ORWELL (Parish)
(See under Milnathort.)

PORTMOAK (Parish)
Post Town—KINROSS

Barclay, Patrick, Manorleys
Baxter, R., jun., Pittendreich
Bell, John, Mid Bowhouse, by Leslie, Fife
Bell, Wm., Portmoak, Scotlandwell
Bennett, G. (trs. of), Birks of Scotlandwell
Beveridge, Jas., Easter Balgedie
Braid, Arthur, Channel of Pittendreich
Cunningham, John, E. & W. Feal, by Leslie, Fife
Cunningham, T., Kilmagadwood
Dall, Wm., Easter Balgedie
Farmer, J., Greenhead of Arnot, by Leslie, Fife
Kinnaird, Thos., Grahamstone
Lohoar, Wm., West Balgedie, Bishophill
M'Ewen, Hugh, Lochend
M'Farlane, B., Newlands
M'Menemy, J. J., Parkhouse, Kinneswood
Marshall, W., Carsehall
Paton, J., West Mains, Glencraig
Ross, Donald M., Butterwell
Taylor, J., Arnot Mill, by Leslie
Taylor, John, Levenmouth
Tod., Thos. M., West Brackly
Tod, Wm., East Brackly
Veitch, Geo. & And., Balneathal
Wilson, R. & D., Wester Bowhouse, by Leslie, Fife

KIRKCUDBRIGHTSHIRE COUNTY RESIDENTS

For Postal addresses the name of the County should be given.

ANWOTH.

(See under Gatehouse.)

BALMACLELLAN (NEW GALLOWAY).

Bristowe, S. C., of Craig
Campbell, Maj. A. M., Dalarran Lodge
Dickson, W. S., Monybuie
Dunn, John, Craigmuie
Egerton, Rt. Hon. Robt., Barscobe
Hastie, Rev. A. R., The Manse
Pettigrew, Mrs, Brae House
Shepley-Shepley, Robt., Troquhain Ho.
Streatfeild, Major H. S., of Barlay
Stuart, Brig.-Gen. W. V., Hazlerigg, Troquhain
Upton, Hon. H. Mountjoy, The Holme
Walker, A. D., teacher, Balmaclennan

BALMAGHIE (Parish)

Post Town—CASTLE-DOUGLAS

Blain, Miss, Woodbank
Cairns, Mrs, Dornells
Craig, Dr A. C., Grobdale
Dickie, Rev. J. W. T., Laurieston
Hayman, Misses, Bridge of Dee
Hutchison, Col. C. G. G., of Balmaghie
Jaffe, Mrs, of Netherhall
Kennedy, Lady, Hensol House
M'Cormack, A., Viewfield, Laurieston
Milner-Gibson, Misses, of Slogarie
Mowat, Rev. W. A., The Manse
Reid, Geo., teacher, Laurieston
Russell, Major W. M., Livingston
Tonner, Miss, teacher, Glenlochar
Trotter, A. L., Drumwhill, Mossdale
Vinter, Ernest, of Laurieston

BORGUE (KIRKCUDBRIGHT).

Cross, Mrs, Earlston House
Gunn, Miss, Katrine Bank
Henderson, J., teacher
Hope-Dunbar, Capt. B. D., Senwick House
Jameson, Col. A., Gaitgil, Gatehouse
Pennell, Rev. Wm. J., Manse, Borgue
Sproat, Mrs, of Borness
Sutherland, J. F., Knockbrex

BUITTLE (Parish)

Post Town—CASTLE-DOUGLAS

Biggar, Wm., of Corbieton
Haddow, Rev. Jas. M., Manse, Buittle
Hardie, R., teacher, Palnackie
Maxwell, Lt.-Col. A., of Kirkennan
Naismith, John W., Barlochan
Smith, Rev. B. L., Manse, Buittle
Tait, G., Schoolhouse, Buittle
Tait, Mrs, Cullinaw

CARSPHAIRN (Parish)

P.T.—DALRY, KIRKCUDBRIGHT

Byrne, A., Dalshangan
Dougan, Miss, Carsphairn
Jamieson, Miss, Jamestown House, Carsphairn Village
Seivewright, Rev. W. B., The Manse

CASTLE-DOUGLAS (P.T.)

Aitken, Miss, 74 Cotton st.
Aitken, Mrs, Ernespie road
Allan, John, 14 Queen street
Allan, Mrs, 39 Ernespie road
Auty, Rev. D., 72 St Andrew st.
Bainbridge, G. A., 28 Abercromby rd.
Baird, Miss, 153 King st.
Baird, Wm., 3 Abercromby road
Ballard, F., 35 Abercromby road
Barr, J., 12 Abercromby road
Biggar, Thos., 7 Ernespie road
Black, G., Abercromby road
Bone, Miss, 66 St Andrew st.
Bradley, Jas., 27 Queen st.
Campbell, A. W., teacher, Rhonehouse
Carter, Misses, 4 New Market st.
Clelland, D., 16 King st.
Clement, Miss, 63 Queen st.
Conal, Dr A., 79 Queen st.
Craig, H. A., 49 Ernespie road
Craigie, C. F., teacher, Crossmichael
Crawford, J., banker, 61 King st.
Crawford, Mrs, 37 Abercromby road
Davidson, G. W., 41 Abercromby rd.
Deans, F. G., Loch View
Derby, Thomas, 3 St Andrew st.
Dickson, W., 8 Abercromby road
Douglas, Mrs, Franklyn House
Douglas, T., 30 Abercromby road
Duncan, Misses, Danevale Park, Crossmichael
Dykes, Dr H., 28 King st.
Ewen, J. S., 18 Abercromby road
Fergusson, Miss, 24 Queen st.
Fisher, Rev. J. Manse, Crossmichael
Fraser, Dr D., 1 St Andrew st.
Galbraith, Maj. Jas., of Ernespie, Crossmichael
Galvin, Miss, teacher, 138 Cotton st.
Gifford, Patrick, 39 Abercromby road
Gillespie, R. C., Walbutt, Crossmichael
Gillespie, W. D., Dunmuir road
Gillespie, W. D., 131 King st.
Gilmour, D., 43 Cotton st.
Gordon, Maj. C., of Threave
Gordon, Misses Threave Cottage
Grierson, Jos., 71 Queen st.
Grierson, Miss, Craig Royston
Grieve, A. A., 189 King st.
Hart, H., 17 Ernespie road
Henry, Rev. D. M., Manse, Kelton
Herford, Rev. P. R., 32 Abercromby road
Herries, Lt.-Col. W. D., Spottes, Haugh-of-Urr
Hewat, R. I., 11 Abercromby road
Hewitt, Hon. A. E., Beechmount, Crossmichael road
Hodge, G. R., schoolmaster, Gelston
Irving, Miss, 29 Ernespie road
Irving, Mrs, Valleyfield, Crossmichael
Jamieson, Mrs, Manse, Abercromby road
Johnstone, A., banker, 192 King st.
Kennedy, John, Herriesdale, Haugh-of-Urr
Kerr, Mrs, 31 Ernespie road
Kirwan, Capt., Gelston Castle
Kissock, Miss, Highfield, Ernespie road
Law, James, 4 Lochside road
Lawson, Miss, 9 Ernespie road
Livingston, Robt., Whitepark road
Lorimer, Mrs, 43 Ernespie road
Lorraine, Dr R. T. B., Greenside, Abercromby road
M'Clure, R. W., 60 St Andrew st.
M'Connell, Miss, 24 Abercromby road
M'Donald, J. A., 41 Ernespie road
Macfarlane, Miss, Crossmichael House
Macgregor, Mrs, Benmore, King st.
M'Guffie, James, 43 Abercromby road
Machattie, Jas. B., Crossmichael road
M'Keand, Joseph, 15 Queen st.
MacKenzie, M., banker, 139 King st.
Mackenzie, Mrs, Lochbank
Mackenzie, T., Garry, King st.
M'Knight, Jas., 21 Ernespie road
M'Leod, R., teacher, Clarebrand, Crossmichael
Maclellan, J., Abercromby road
M'Morrine, Miss, 3 Lochside road
M'Rae, D., Marle st.
M'Vane, Mrs, Abercromby road
Martin, John, 13 Marle st.
Maxwell, A. L., Dunmuir road
Maxwell, John H., Ashlynn, Abercromby road
Meek, A. L., Whitepark road
Miller, Alex., 20 Oakwell road
Milligan, Miss, 68 St Andrew st.
Neil, H. G., Springfield, Crossmichael
Nichol, Rev. J., 77 Queen st.
Ogilvy, Wm., 5 Abercromby road
Osgood, Fred., 45 St Andrew street
Parker, H., 41 St Andrew st.
Patterson, J. R., 14 Abercromby road
Phillips, Chas. A., of Dildawn
Phinn, Mrs, Hillowton, Crossmichael
Pirie, N. J., 65 Academy st.
Purdie, David, 142 Cotton street
Rae, Geo., Greenlaw
Rae, Mrs, of Summerhill, Crossmichael
Ramsey, J. B., 40 King st.
Ridout, Col. J., Crossmichael road
Robb, Mrs, 37 Ernespie road
Saunders, Mrs, 2 Lochside road
Semple, Misses, 23 Queen st.
Smith, Mrs, 33 St Ninian's place
Sorbie, John, 10 Church st.
Stevenson, Miss, 51 King st.
Stewart, Mrs, of Culgruff, Crossmichael
Stokes, Mrs, 20 Abercromby road
Thomas, C. W., 19 King st.
Thomson, Mrs, 73 Queen st.
Torry, Miss, 7 Abercromby road
Vignoles, Rev. Canon, St John's, 1 Abercromby road
Wallace, James, 74 Cotton st.
Wallace, Mrs, 39 St Andrew st.
Wallace, R., jun., 26 Abercromby rd.
Warren, Dr D., 67 Queen st.
Welsh, Dr D. C., 100 Queen st.
Welsh, J. H., Auchengrane, Crossmichael
Whitley, A., 16 Abercromby road
Wilson, Robt., 5 Ernespie road
Wright, John, 13 Queen st.

COLVEND (Parish)

Post Town—DALBEATTIE

Anderson, Dr A. W., Craig Bittern, Douglas Hall
Barton, Capt. P. G., Auchenskeoch, Southwick
Berry, Miss, Scaur Top, Kippford
Bie, John, Neptune Cottage, Rockcliffe
Bingham, E. I., Newbarns
Brown, Misses, Hazlemount, Kippford
Cameron, Rev. J., Manse, Southwick
Carson, Miss, Gartmore
Chalmers, Maj. T. C., of Kipp

Colvend—continued.

Crosbie, S. M., The Anchorage, Kippford
Ffolliott, Mrs, Eversfield
Forbes, Capt. R. D. F., Croftmuir
Graham, G., Kippford
Grieve, Dr Walter D., Ivyrock
Hanbury, Capt. B. F., Drumstinchall
Haslam, O. H., Cairngill, Douglas Hall
Hood, Rev. J. B., Manse, Colvend
Houston, Misses, Hillside, Rockcliffe
Hyslop, Mrs (Trs. of), Craigrannoch, Rockcliffe
Leslie, Maj. W. A., Fairgirth
Longworth, Miss, Sunnyside, Rockcliffe
M'Diarmid, Mrs, Auchenvhin Cottage
M'Gowan, Lt.-Col., Braemar, Portling
M'Kay, Miss, Braefoot, Rockliffe
M'Lellan, J., Craigrathan, Kippford
M'Lellan, Major, Glenluffin, Rockcliffe
M'Lellan, Mrs, Orchard Knowes
M'Lelland, Miss, Blairash Cottage
M'Murray, Miss, The Ridge, Rockcliffe
M'Queen, Mrs, Rough Hills, Douglas Hall
Moffat, Miss, Thornleigh, Kippford
Morris, Dr E. H. G., Arisaig
Paul, Miss, teacher, Colvend
Ractcliffe, John, Craigievar
Rae, Mrs, Raeville, Douglas Hall
Reid, Lady, Whinnyknowe, Rockcliffe
Scales, Mrs, Greystones, Rockcliffe
Scott, Miss, teacher, Barnbarrock
Scott, Misses, Glencoe Villa, Rockcliffe
Scott, Mrs, Kirkfield
Scott, Walter, Southwick
Sinclair, J. A., Springfield Cottage
Sturrock, Miss, The Cliffs, Portling
Tait, Rev. G., Selma Cottage
Thomas, R. G. D., of Southwick
Thornburn, Mrs, Ilala, Kippford
Tilney, Lt.-Col. N. E., Clonyard
Williamson, Henry of Barnbarroch
Young, Misses, Castlehill

CREETOWN

See under Kirkmabreck Parish.)

CROSSMICHAEL (Parish)

(See under Castle-Douglas.)

DALBEATTIE (P.T.)

See also Colvend.

Aitchison, Mrs, 77 High st.
Austin, James M., High st.
Berry, Rev. F. V., E.U. Manse, William street
Biggar, Mrs, Newton House
Biggar, Mrs, of Chapelton
Biggar, Wm. T., Montrose, Haugh rd.
Cameron, Mrs, teacher, Milton
Campbell, George, Southwick road
Carlyle, J., 9 Southwick road
Carswell, J., Barrbridge House
Carswell, J. W. J., Barcairn
Caven, Jas. A., Carantyne Villa
Chalmers, Mrs, Crocketford
Chalmers, Mrs, Strathurr
Clark, W., banker, 1 John st.
Dickson, J., 1 Craignair Villas
Frew, Rev. Dav., D.D., Mansefield, Hardgate
Gemmell, Dr R., Craigland, Station road
Gillespie, Dr Wm., Alma House
Gillespie, Mrs, Colliston House, Alpine street
Grant, Rev. C. P., Manse, Burn st.
Halliday, A. B., Strathurr
Hannah, C., Summerhill, Hardgate
Henry, Miss, teacher, Southwick rd.
Jack, Mrs, 2 John st.
Johnston, D. C., Crocketford
Kirkpatrick, Wm., 1 Craignair st.
Lawson, F., 36 Alpine st.
Lindsay, Misses, Barrhill
Little, J., Auchengorse, Southwick rd.
M'Cubbing, John, Linwood
M'Dougall, Miss, teacher, 89 High st
M'Ghie, R. 20 Station road
M'Leod, Miss, schoolhouse, Springholm
M'Nab, David, teacher, Hardgate
Milligan, Robert J., Rosebank House
Milligan, John E., Belmont House
Mitchell, Miss, Haugh road
Morrin, Misses, 3 John st.
Newall, Wm. N., Broomlands
Nichol, Rev. D. M., Manse, John st.
O'Reilly, Rev. D., St Peters
Paterson, Mrs, Maxwell Knowe
Pollock, Gen. J. A. H., Little Furthhead
Prentice, John M., 1 Moss Road ter.
Read, Miss, Hazelhurst
Reid, Miss, Rhu, Barrhill
Scott, Miss, Burnside House
Smith, Mrs, 34 Alpine st.
Tait, Robt., Southwick road
Taylor, Jas., teacher, Southwick road
Thom, M., Bank Villa, Burn st.
Wallach, Robt., Glenarlie, Barrhill
Watson, Rev. Wm., Blair st.
Welsh, H., King's grange
Whalley, Rev. W. H., Manse, Urr
Wilson, Mrs, Briardale
Wright, D. C., Station road
Young, E., Park terrace
Young, Mrs, Lochill Bank, Barrhill

DALRY (KIRKCUDBRIGHTSHIRE)

Aitchman, Rev. A., St John's Manse
Barbour, Miss, Glendarroch
Bell, Mrs, Dalry
Carmichael, Dr L., Barone
Fisher, W. H., banker
Forbes, Chas. W., Earlston
Gourlay, Wm. R., Kenbank
Hayward, R. C., Creaganfois
Hunter, Misses, Spring Gardens
Irving, Mrs, teacher, Stronfreggan
Kennedy, Col. John Murray, Milton park Lodge
M'Kenzie, Miss, Whinnymuir
Moore, Mrs, Egremont
Robertson, Misses, Bellevue House
Singleton, A., teacher, Dalry
Tait, Mrs, Dalry
Turnbull, Miss, Craig Rotchell
Turner, H. E., Hillcrest
Weir, Rev. H. G., Manse

GATEHOUSE OF FLEET (P.T.)

Ardwall, Lady, of Ardwall
Beddie, Mrs, Barrchuill House
Caig, Mrs, Bruachmore
Carson, Miss, Hopedene
Cliff-M'Culloch, A. E., factor, Rosebank
Cochrane, Lt.-Com. A. F. G., Ruscoe House
Craig, Dr A. C., Roseville
Crosbie, A., banker, High st.
Dalrymple, Miss, East View
Easton, Rev. E. J., Manse, Girthon
Graham, James Woodside House
Greirson, J. J., The Sheiling
Hannay, Mrs, Cardoness
Lunn, Miss, Ardmore Cottage
M'Candlish, Mrs, Laurelbank
M'Culloch, Wm. E. C., Kirkclaugh
M'Cutcheon, Alex., Lochlyock House
Murchie, Misses, Fleetbank
Murray, A. D., Ornochenoch
Palmer, James, Alderlea Cottage
Patterson, G. W., Annfield
Picken, Miss, Planetree Park
Russell, E. W., Drumwall
Stewart, A. A., teacher, Auworth
Swan, Mrs, Skyreburn
Turnbull, Thos., banker, High st.
Usher, Mrs M., Carstramont

GIRTHON

(See under Gatehouse.)

HAUGH-OF-URR. See CASTLE DOUGLAS

IRONGRAY (Parish)

Post Town—DUMFRIES

Adamson, R., Drumclyer
Allardyce, Brig. J. G. B., Crochmore
Bain, Miss, teacher, Shawhead
Johnstone, C. L., Drumpark
Rock, Rev. Wm., The Manse, Irongray

KELLS (NEW GALLOWAY).

Agnew, And., Glenlee, New Galloway
Alexander, Mrs, teacher, Crombie Park
Bell, Miss, The Gray House
Burkinshaw, Mrs, Ashburn, New Galloway
Carson, S. E., banker, Gordon ter., New Galloway
Courtney, J. A., New Galloway
Cowan, Mrs, Kenview, New Galloway
Gordon, J. S. M., Overton
Hopkins, Mrs, Rosebank, New Galloway
Kennedy, Misses, Cairn Edward Cott.
MacEwen, Brig.-Gen. M. L., Kenmure Castle
M'Innes, Mrs, Dalveen, New Galloway
Macleod, Sir Jas. M., Bankhead
Munro, Capt. D. J., Clearwell Cottage
Murray, Mrs, Meadowbank, New Galloway
Paterson, J., Beech Cottage, New Galloway
Pearson, Miss, Hillside, New Galloway
Robb, Mrs, Wellwood, New Galloway
Roberts, Mrs, teacher, Mossdale
Sanderson, Mrs, Ardlaggan, New Galloway
Sinclair, Lady, Knocknalling House
Smith, Rev. W., F.B. Rectory, New Galloway
Stewart, Miss, teacher, Clatteringshaw
Stokes, Mrs, Kirkbrae
Wardlaw, D., teacher, High st.
Warnack, John, Dalgowan, New Galloway
Wood, Rev. G. K., Manse, Kells
Young, Arthur, of Garroch

KELTON

(See under Castle-Douglas.)

KIRKBEAN (P.T. DUMFRIES)

Blackett, C. W. S., Arbigland
Cochrane, Rev. John D., The Manse
Hunter, Robert, factor, Woodside
Murchison, J., Victoria Lodge, Carsethorn
Oswald, Major J., Cavens House
Swiny, Mrs, Arbigland garden

KIRKCUDBRIGHT (P.T.)

Allan, A., 27 St Cuthbert st.
Baird, Hugh, Silvercraigs
Balfour, Wm., Bridge st.
Barbour, Mrs, Strathdee
Black, Robert, Esdaill Villa
Brown, Mrs, Glenholm
Bryce, Jas. L., Castle st.
Cathcart, Major F. A., Ardendee
Chalmers, Dr W., 50 St Cuthbert st.
Christal, Miss, 36 High st.
Clark, D., Braeside
Dalziel, E., Dellburn, Tongland road
Donald, Alex., 80 St Mary st.
Duncan, D., Balmae
Fraser, Dr Alex., Janefield
Gibson, Alex., 74A St Mary st.
Gibson, Robt., Barhill road
Gordon, Misses, 116 High st.
Gray, J., 93 St Mary st.
Gray, Mrs, 95 St Mary st.
Henderson, A. K., 91 St Mary st.
Hood, Mrs, 13 St Mary st.
Hope-Dunbar, Sir C. D., Bart., St Mary's Isle
Hornell, E. A., 12 High st.
Hornell, Misses, 18 High st.
Honston, R., Gowanlea
Johnstone, H., Springbank
Lauchlan, Mrs, Fludha
Littlejohn, Rev. J. C., The Parsonage
Macallister, Miss, 27 St Mary st.
Macdonald, Mrs, teacher, Townhead
M'Dougall, G., 16 Castle st.
M'Kerrow, Mrs, Hilldrop
MacMyn, Dr J., 8 High st.
Milier, Robert, 86 St Mary st.
Minto, Rev. R. R. Y., Manse, 83 St Mary street
Moffat, Wm., Dalveen, Tongland rd.
Montgomery, Robt., 2 High st.
Montgomery, Mrs, Glendroit
Moreland, Mrs, 88 St Mary st.
Mothersill, Rev. J. E., The Manse, St Cuthberts road
Muir, Miss, 7 Castle st.
Mure, Elliot, 16 High st.
Nicholson, Miss, 70 Tongland road
Nicholson, Mrs Anne, Belmont
O'Connor, Rev. W., 110 High st.
Ogilvie, Mrs, 36 St Cuthbert st.
Paterson, Miss, Ellenbank
Picken, J., Craigie, Tongland road
Rae, James, 23 St Mary st.
Ramsay, D. G., Rector, Skairkilndale
Ririe, Miss, teacher, Whinneyliggate
Robson, Wm., 52 High st.
Sassoon, D., 3 High st.
Shackleton, Geo., Mayfield House
Sievell, John R., 24 Millburn st.
Stanhope, David, Glendee
Stewart, Dr M. B., Oakley
Tait, T., Beechwood
Taylor, H. C. H., factor, Park House
Wallace, W., Daar Lodge
Watson, G. B., banker, 15 St Mary st.
Willcocks, Mrs, St Cuthbert's
Williams, G. H., Marks
Williamson, J., Neptune Park
Williamson, Miss, 87 St Mary st.
Wishart, Thos. A., 91 High st.

KIRKGUNZEON (P.T. DALBEATTIE)

Kirk, Rev. Robt., The Manse
Paterson, E. W., Lotus
Waters, H. A., teacher

KIRKMABRECK (Parish)

Post Town—CREETOWN

Benzies, Wm. C. teacher, Kirkdale
Caird, Jas. A. H. (Trs. of), Cassencary
Closs, Mrs, Neptune Cottage
Ewing, Jas. L., Hazelwood
Fox, Mrs, The Hill, Creetown
Grimshaw, H. J., Ingleside, Creetown
MacEchern, Rev. C. V. A., Manse, Kirkmabreck
Maclagan, D. P., Kirkdale
M'Gregor, J. A., Kirkmabreck
Mains, Dr J. A., The Bogue, Creetown
Salmond, G., teacher, St John st.
Weekes, Capt. F. W., of Barholm

KIRKPATRICK-DURHAM (Parish)

P. T.—CASTLE-DOUGLAS

Bain, J. S., teacher, Kirkpatrick-Durham
Boyle, Commodore, Brooklands, Crocketford
Brown, Brig.-Gen., Walton Park
Duncan, Wm. C., Urrbank House
Dunlop, Mrs Murray, Holmhead
Findlay, Wm. K., Barncailzie Hall
Glennie, Rev. J. D., Kirkpatrick-Durham
Gordon-Munn, Dr J. G., Croys
M'Queen, Mrs, of Crofts
Maxwell, Mrs, Kilqnhanity
Morris, Lt.-Col. T., Chipperkyle
Thomson, Miss, teacher, Crocketford
Tillotson, P., Upper Minnydow
Waddell, J. B., Urrbank
Wilson, Major W. T., Letterick Lodge

LOCHRUTTON (Parish)

Post Town—DUMFRIES

Kirkpatrick, Mrs, teacher, Lochfoot
M'Culloch, Major, Lochanhead
Nicholson, Rev. T. I., The Manse
Patmore, Mrs, Brae

MAXWELLTOWN

(Following Dumfries.)

MINNIGAFF (Parish)

P. T.—NEWTON-STEWART

Agnew, Mrs, Rosevale, Creebridge
Armitage, Miss, Kirronghtree
Blacklock, Miss, Holmpark Cot., Creebridge
Brown, J. R., Creeview
Brown, Mrs, Grovehill, Creebridge
Callander, Miss, Willowbank, Creebridge
Crawford, C., Bargrennan
Darnell, Mrs, Old Minnigaff
Dodd, Rev. G., The Manse
Drew, James L., of Craigencallie
Dunbar, Robt. L. N., Machermore
Forsyth, T., teacher, Stronord
Galloway, Earl of, Cumloden
Hay, Mrs, teacher, Bargrennan
Henry, Mrs, Creebridge
Hunter, Rev. J., Manse, Bargrennan
Johnstone, Mrs, Creebridge
Kirkby, Brig.-Gen. A. D., Whitehills, Newton-Stewart
M'Conchie, Miss, Creebridge
M'Keand, Misses, Old Minnigaff
M'Kie, Col. John, Glencaird
Mirrlees, Geo., Mill Cott., Creebridge
Robertson, Miss, Creebridge
Sonthern, Miss, Kirroughtree
Sproat, Miss, Creebridge
Tavistock, Marquis of, Cairnsmore

NEWABBEY (Parish)

Post Town—DUMFRIES

Butter, Jas. A., Cairnyard
Crabbe, Rev. J., The Manse
Craven, Comdr. F., Abbeybank
Dick, Rev. B. D., St Mary's B.O. Chapel, Newabbey
Dobie, Thos., Kirkhouse by Beeswing
Gillies, Dr Hugh, Kindar House
Jardine, Wm., Janeville
Kingan, John, Ashcroft
Lindesay, Jas. Locharthur
Morrison, Jas., teacher
Murdoch, Maj. A., Abbey House
Norfolk, Duchess of, Kinharvie
Smith, Rev. H., Manse, Lochend
Stewart, C. E., Glenharvie
Stewart, Miss, Kindar Lodge
Stewart, A. M., of Shambellie
Wells, Miss, teacher, Lochend

NEW GALLOWAY

See Kella Parish.

PARTON (KIRKCUDBRIGHTSHIRE)

Barnetson, W. A., teacher, Parton
Davies, Major R. G. R., Glenlaggan
Hughan, Miss Henniker, of Airda
M'Ewen, Brig.-Gen. D. L., of Corsock
Maxwell, Maj. J. W., Glenlair (shootings)
Murray, Mrs, of Parton
Patrick, Jas., teacher, Corsock
Summers, Rev. G. D., Manse, Parton
Thom, Rev. R. H., Manse, Corsock
Yerburgh, Mrs, Barwhillanty

RERRICK (Parish)

Post Town—CASTLE-DOUGLAS

Blois-Brooke, Maj. E. S., Port Mary House
Buchanan, Misses, Balcary House, Auchencairn
Christie, Rev. A. H., Manse, Rerrick
Cromie, Mrs, Elderslie, Auchencairn
Fleming, C. J. N., The Rossan
Forde, Dr E. S., Collin
Fortune, Mrs, Bengairn
Glennie, F. M., teacher, Dundrennan
Henderson, Rev. Walter R., M.A., B.D., Manse, Auchencairn
M'Callum, T. W., of Netherlaw
M'Kie, John, Auchencairn House
Maxwell, Mrs, of Orchardton
Montgomery, Mrs, Rachanmore
Ovens, Mrs, Torr Ho., Auchencairn
Smith, Mrs, Duncraig, Auchencairn
Thomson, Alex., teacher, Auchencairn
Thomson, W. M., Craigshall, Auchencairn

TERREGLES (Parish)

Post Town—DUMFRIES

Armstrong, James Jardington
Balmain, Misses, Woodland
Clenaghan, Jas., Terregles House
Davidson, John, Terregles Bank
Hutchison, J. M., teacher, Terregles
Russell, George, of Newton
Stewart, Rev. Jas., M.A., Manse
Wallace, Sir M., Bart., Terreglestown

TONGLAND (Parish)
Post Town—KIRKCUDBRIGHT

Aitken, J. J., Manswood
Black, John, Ellerslie
Cruickshank, Miss, Glenald
Cutland, E. E., teacher, Ringford
Geoghegan, Col. F. E., Valleyfield
Gordon, Wm. E., of Dunjop
King-Webster, Mrs, Barcaple
Lowrie, J., Glentarff
Montgomery, Robt., Dee Cottage
Neilson, W. M., Bogra House
Palmer, Thos., Lynn Bank
Smethurst, S. M., Dee View, Clachan
Smith, Mrs, Argrennan House
Tuton, Rev. G., Valleyfield
Williams, F. H., Ashton

TROQUEER

(See under Maxwelltown, Dumfriesshire).

TWYNHOLM (Parish)
Post Town—TWYNHOLM, KIRKCUDBRIGHT

Allardyce, Rev. Robt., M.A., Manse
Balmain, Miss, Silverdale
Carson, Jas., Ashland
Cruikshank, Wm., Nether Mains
Cummack, Mrs, Glencroft
Elliot, D. M., The Oaks
Forbes, J. W., Bearlochan
Hotchkiss, Miss, The Shamba
Langlands, C. B., Schoolhouse
M'Boyle, Jas., Bellevue, Twynholm
M'Caa, Mrs, Seaward
M'Kinnell, Wm., Temple Croft
M'Lellan, Major Thomas, Largs
Macmillan, Miss, Riverview
M'Queen, Miss, Arden
Maitland, Lt.-Col. C., of Cumstoun
Murdoch, Alex., Barwhinnock
Murray, J., Braeside House
Pegler, Mrs, Miefield (shootings)
Waddell, J., Langlands

URR

(See under Dalbeattie.)

KIRKCUDBRIGHTSHIRE FARMERS

NOTE.—This list includes Farmers paying a yearly rental of £50 upwards.

P.T. (Post Town). For postal addresses in some districts, it may not be necessary to give the name of the parish, but the name of the County should be given.

ANWOTH. See GATEHOUSE.

BALMACLELLAN (NEW GALLOWAY).

Black, Messrs, Crogo Mains
Borland, John, Hill
Bristowe, S. C., Craig
Clark, Alex., Barmurrie
Coupland, John, Parkrobin
Davers Robert & John, Cubbox
Dunn, Hugh, Craigmuie
Finlay, Robt., Blackcraig
Forestry Commission, Carriedow
Fraser, John, Barmark
Gilchrist, Miss, Thorniehill
Gilchrist, James, Ewanston
Gourlay Farming Co., Fell and Waterhead
Hislop, Douglas, Barscobe
Hogg, George, Barnhillies
Hunter, Adam, Walkerhill
Hutton, George, Knocklearn
Kirkpatrick, Peter, Galrennies
Kirkpatrick, S., Crogo Mill
Kirkpatrick, T., Cassenvey
Little, J., Torwatlettie
Macaulay, J., Barntaggart
M'Clymont, T., Garcrogo
M'Cutcheon, Wm., Scroggiehall
M'Lellan, John, Low Hardland
M'Murdo, R., Gateside
Maxwell & Jardine, Upper Hardland
Maxwell, J., Barnwalls
Milligan, W. E., Fauld O'Wheat
Murdoch, James, Drumwhirn
Murray, A., Blackmark
Murray, A., Knocklae
Murray, Thos., Torwilkie
Reid, James, Craigend
Robinson, F. W., Auchreoch
Scott, Messrs, Lochside
Shaw, W., High Park
Shaw, Samuel, Ironmacannie
Slater, H. R., Ironlosh
Smith, Wm., Lowes
Thomson, John & Wm., Shirmers
Thomson, Wm., Mosscroft
Walker, D. J., Barnshalloch
Wilson, J. & R. O., Corse
Wright, Thos., Killochy

BALMAGHIE (Parish)
Post Town—CASTLE-DOUGLAS

Airdrie, David, Creochs
Black, W. R., Ford
Carson, And., Dinance
Carter, D. & M. M., Threave Mains
Clement, T., Gatehouse
Coid, A., Duchrae Mains
Dalrymple, Thos., Drumlane
Farries, F. & J. W. I., Risk
Fergusson, Hugh, Bridgeston
Fleming, And. D., Airie
Geddes, John, Barnboard
Gibson, Maj. W. A. M., Slogarie
Gilchrist, H. M., Bellymack
Houston, Thos. D., Drumbreck
Kenyon, Messrs, Craigs
Lindsay, Mrs, Hill
M'Clune, Geo. Barend
M'Harrie, Messrs., Finniness
M'Kie, Thos., Ullioch
M'Millan, W. & J., Edgarton
M'Morran, Jas. & John, Lochenbreck
M'Myn, D. J., South Quintinespie
Morton, R., Campdouglas
Neill, J., Boreland
Paton, R., junr., Bargatton
Scott, John, Folds
Thomson, A. & J., Drumglass
Walker, R., Nook
Watson, Jas., Whitehill
Wells, Jas. A., Quintinespie
White, T. & W., Urioch

BORGUE (KIRKCUDBRIGHT).

Anderson, Mrs, Elliceford
Armstrong, Robert, Littleton
Barber, James C., Carleton
Borgue House Estate, Ltd., Low Borgue
Brown, J. D., Corseyard
Brown, Samuel, Culraven
Campbell, Wm. G., High Borgue
Carson, R. & J. C., Conchicton
Carter, H. R., Greensbacks
Cruickshank, W., sen. & jun., Rattra
Finlay, John, Ross
Gillespie, D. J., Southpark
Gilmour, W. P. & J. M., Chapelton
Graham, J., Gledpark
Graham, John, Barharrow
Graham, Robert K., Tannynaas
Graham, Wm., Barbey
Gray, Adam, jun., Ingliston
Gray, Adam, Knockmulloch
Hogg, Alex., Upper Senwick
Lindsay, John, of Boreland
Logan, John, Roberton
M'Gill, G. S., Standingstone
M'Kenzie, Alex., Glenterry
MacMillan, T., Margrie
Parker, J. R., Auchenhay
Sneddon, John, Barlocco
Sproat, J. B., Lennox Plunton
Sproat, J. F. M., Borness
Sproat, Jas. L., Risk
Sproat, T. A., Brighouse

BUITTLE (Parish)
Post Town—CASTLE-DOUGLAS

Barbour, J., Leaths
Barbour, J. & A., Scroggiehill
Biggar, John W., Corbieton
Blain, A., Guffogland
Boyd, T., Breoch
Brown, Alex., Isle
Brydson, T., Woodhead
Calder, Robt., Clone
Callander, Wm. G., Nethertown
Campbell, James, Barsyard
Campbell, Jas. C., Cuil
Crawford, James B., Caigton
Erskine & Cumming, Courthill
Farries, F., Castlegower
Findlay, R., Butterhole
Halliday, Jos. M., Milton
Halliday, Messrs, Milton
Hastings, John F., Corra
Hogg, J., Old Buittle
Hutton, A. & J., Meikle Knox
Hutton, S. S., sen. & jun., Buittle Mains
Hyslop, W. L., West Logan
Little, Jas., Breconiehill
M'Culloch, John, North Glen
M'Miken, James, East Logan
M'Whirter, John, South Glen
Maxwell, John, Halketleaths
Miller, James, Barchain
Muir, Andrew, Milton park
Muir, Roy, Barlochan
Paton, A., sen. & jun., Chapelcroft
Ramsay, John, Little Knox
Stevenson, John B., Dougahill
Turner, Robert, Holm
Wilson, S., Orchardton Mains

CARSPHAIRN (Parish)
Post Town—DALRY, KIRKCUDBRIGHTSHIRE

Armstrong, R. & J., Carminnows
Auld, I., Polmadie
Baird & Denny, Cullendoch
Bone, Messrs, Meadowhead
Campbell, Wm., Holm of Daltallochan
Campbell, W. & J., Brockloch
Craig, Mrs, Muir of Waterhead
Duncan, Allan & Robt., Marbrack
Greenlees, J. W., Woodhead
M'Millan, Messrs, Upper Holm
Macmillan, Thos. R., Lamloch
M'Morrin, R. (Reps. of), Marscalloch
M'Turk, D. & J., Upper Smittons
M'Turk, Robt. & John, Moorbrock
Mitchell, David, Braidenough
Murdoch, J., Knockgray
Murdoch, Messrs, Over Brownhills
Somerville, Mrs, Shiel
Walker, Miss, Lochhead
Wallace, Jas. & D., Garryhorn
Williamson, John, Waterhead of Deugh
Wilson, Samuel, Bardennoch

CASTLE-DOUGLAS (P.T.)

Baird, Jas. B., Potterland
Baird, Robt., Whitehill
Barbour, Messrs, Halmyre
Black, Mrs & Jas., Kirkland of Gelston
Biggar, W., Grange
Biggar, Walter, Chapelton
Boyd, A., Ingleston
Brown, J. T. & J. M., Hermitage, Haugh of Urr
Campbell, John, Kirkbride
Campbell, Miss, Slagnaw
Campbell, Wm., Auchlane
Craig, J., Merkfast, Haugh of Urr
Clark, Samuel, Standingstone
Crosbie, William, Billies
Edgar, Mrs, Mains of Kelton
Gibson, J., Meikle Furthhead, Haugh of Urr
Graham, J., Redcastle, Haugh of Urr
Gibson, J. M., Boreland
Grossart, A., Little Kirkland, Haugh of Urr
Jardine, Thos., Millhouse
M'Adam, Jas., Craigley
M'Adam, Messrs, Whitepark
M'Coskry, W., Netherthird
Marshall, W. & J., High Arkland
Milby, Sam., Low Arkland
Miller, A. S., Bellrigg
Miller, John R., Mid Kelton
Paterson, S., Barr of Spottes, Haugh of Urr
Ramsay, James, Lodge of Kelton
Sherrie, T. E., Shillahill
Smith, David, Keltonhill

Castle-Donglas—continued.

Smith, John (Trs. of), Upper Torra
Thomson, Messrs, Boatcroft
Thomson, Mrs, Milnthird
Thomson, Robt., Glenyarrick
White, Thomas & John, Hightae
Wilson, Messrs, Mayfield
Wilson, P. M'C., Little Lochdougan,
Wright, W., Airieland

COLVEND (Parish)
Post Town—DALBEATTIE

Barrowman, Adam, Kells
Bigham, John, Baroloy
Blackwood, T. L., Boreland
Boyd, Mrs, Glenstocking
Brown, W. A., Meikle Cloak
Cameron, J. J., Castle Farm
Carruthers, James, Auchenhay
Clark, Misses, Torbay
Collow, Messrs, Barscraigh
Connell, W. & J., Heughs of Laggan
Dalgleish, Messrs, Barend
Ewart, And. S., Boreland
Gordon, Jas. H., Fairgirth
Gordon, R., Auchenhill
Halliday, J., Dunmuck
Halliday & Sons, Ryes
Hastings, Jas., East Barcloy
Irvine, Wm., Laggan
Irving, Jas., Burnside
Johnstone, T., Millbank
Kerr, Robert, Glensone
Kirk, John, Whitecroft
M'Caa, Messrs, Newfarm
M'Caa, W., jun., Upper Clifton
M'Kinnell, Wm., Portling
M'Leod, W., Nether Clifton
M'Sherry, Wm., Shawfoot
Roan, R. & J., Craigbrex
Roan, Robt., Upper Barnbarroch
Rust, Messrs, Kirklands
Scott, John, Little Cloak
Simpson, R., Auchenlosh
Smith, Robt. J., Thornyhill
Thomson, J. K., Lochhouse
Wallace, Samuel, Banks
Wallace, T. A., Drumstinchall
Watson, Wm., Roundfell

CROSSMICHAEL (Parish)
Post Town—CASTLE-DOUGLAS

Bone, Q., Airds
Christal, Thomas L., Ernmenzie
Clark, John Y., Dryburgh
Crawford, W. C., Chapmanton
Crosbie, H., Culvennan
Crosbie, Jas., Knockallan
Dunkeld, Wm., Auchendolly
Edgar, John, Blackpark
Gordon, J., Ernespie
Grossart, W. G., Dunjarg
Hastings, D., Wheatcroft
Heuchan, John, Gerranton
Hunter, David, Little Ernambrie
Irving, Messrs, Blackerne
Irving, Robt. W., Blairinnie
Johnstone, Walter, Birkhill
Lamont, Messrs, Kilnotrie
M'Gaw, James, Rhonepark
M'Gill, John, Hillowton
Mackenzie, John, Lochdow
M'Murray, James, Mountaintop
M'William, D., Marchfield
Muir, Jas. G., Chapelerne
Muir, John, Erncrogo Mains
Murray, Wm., Craigenally
Pattison, And., Trowdale
Robb, John, Sandfield
Sheddan, Wm., Lochhill
Sheddan, Robert, Glenroan
Sheddan, William, Balgerran
Watson, Messrs, Meikle Ernambrie
Watson, Robert, Halferne
White, Gordon, Waterside
Wilson, James R., Burnbree
Young, James, Drumskelly
Young, Wm., Crofts

DALBEATTIE (P.T.)

Anderson, Wm., Newfield of Culloch
Barbour, George, Auchengibbert
Barrowman, James, Maidenholm
Bennett, Jos., Blaiket Mains
Brown, Messrs, Little Culmain
Callander, Robt. & Wm., Crofthead
Cameron, Jas., Stonehouse
Clenaghan, James, Craigley
Cochrane, A., Little Richorn
Craik, Mrs, Haugh
Dobie, David M'G., Little Culloch
Douglas, A., Torkatrine
Dunn, George, Shenrick
Dunn, James, Brandedleys
Ewart, Wm., Culmain
Farish, James, Meikle Culloch
Gibson, James, Larglenglee
Graham, Robt. W., East Glenarm
Halliday, J., Fell
Halliday, John, Little Milton
Halliday, Wm., Meikle Kirkland
Henderson, D., Newark
Hunter, T., Larghill
Johnston, G., Townhead of Culloch
Kirk, James, Glenshallock
Kirk, Wm. & And., Three Merkland
Kissock, W., West Glenarm
Lidderdale, J., Aucheninnes
M'Connel, John, Burnbrae
M'Myn, Messrs, Upper Auchenreoch
Montgomery, W. E., Burnside
Rae, Jas., Crochmore
Reid, James, Barbey
Rae, J. & W., Courthill
Richardson, Jas., Greenhill
Scott, Mrs, Meikle Dalbeattie
Slater, Geo., Waterside
Somerville, J., Larglea
Steel, Messrs, Meikle Richorn
Taylor, William, Edingham
Thomson, Misses, Miltonmains
Walker, Henry, Little Cocklick

DALRY (KIRKCUDBRIGHTSHIRE)

Alexander, J. M'T., Glenhowl
Barbour, W. S., Polvaddock
Bell, Wm., Ardoch
Dickie, David, Stroanpatrick
Duncan, Messrs, Milnmark
Edgar, T. & J. A., Newfield
Fraser, Hugh, Culmark
Geddes, Geo., Arndarroch
Graham, J., Glenshimmeroch
Hastings, Walter, Bridgemark
Howatson, F., Lower Cleuch
Laurie, W. B., Knocksting
M'Creath, Messrs, Bogue
M'Cubbin, D. I., Auchenshinnoch
M'Millan, Messrs, Manquhill
M'Turk, O. B., Lorg
M'Turk, O. B., Barlae
Maxwell, W., Knockman
Milligan, Messrs, Kirkland
Moffat, Wm. K., Mergrie
Oswald, Major, Corseglass
Peacock, John M., Tower
Picken, John, Grennan
Rankine, James, Todstone
Roy, Thos., Marskaig
Thomson, Wm. & John, Trolane
Wallace, W., Fingland
Wilson & Brown, Carroch

GATEHOUSE OF FLEET (P.T.)

Anderson, J. C., Drummuckloch
Armstrong, J. A., Townhead
Armstrong, R., Culreoch
Armstrong, Robt., Barneywater
Austin, R., Boreland
Baird, J., Newton
Campbell, W. G., Enrick
Clerke, John, Clachan
Fergusson, Wm., Nether Ruscoe
Finlay, J., Rainton
Gardiner, John, Upper Ruscoe
Grierson, J. C., Lower Auchenlarie
Grierson, W. M., Pulcree
Hamilton, T., Whiteside
Henry, S. & W., Lagg
Hughan, N. M., Drumwell
Johnstone, Jas., Blackloch
Johnstone, Robt., Upper Auchenlarie
M'Conchie, John, Mossyerd
M'Conshie, R., High Creoch
M'Cormick, J. & G., Killeron
M'Creadie, S. & H. L., Millmark
M'Whirter, D., Goatend
Montgomery, Wm., Low Barley
Muir, Samuel, Arkland
Patterson, R., Murray Arms
Prentice, J., Cally Mains
Rae, Mrs, Bardristane
Rennie, W., Kingslaggan
Sproat, J., Kirkclangh
Sproat, Jas. L., Upper Laggan
Sproat, John F., Boreland
Taylor, R., Disdow
Usher, Mrs, Murrayton
Veitch, John A., Girthon Kirk
Veitch, Thomas, Low Creoch
Wilson, J. C., Laghead

GIRTHON. See GATEHOUSE

HAUGH OF URR. See CASTLE DOUGLAS

IRONGRAY (Parish)
Post Town—DUMFRIES

Allan, T. W., Barncleugh
Blain, Fred., Park
Cameron, Messrs, Boreland
Cavin, D., Mallabay
Clark-Maxwell, J. M., Cornlee
Craik, Messrs, Braco
Dochray, Jas., Lagg
Gibson, Dan. & Jas., Gateside
Gibson, J., Old Clouden
Gibson, James, Nethertown
Gibson, Thomas, junr., Barbuie
Haddow, Wm., Little Barncleugh
Hamilton, W. & J., Little Crochmore
Kissock, John, Skaar
Laurie, Wm., Romes Beoch
Linden, And., Knockshinnock
M'Creadie, J., Captainton
M'Creadie, James, Birkbush
M'Gill, Wm., Skeoch
M'Queen, James, Shalloch
Marshall, J. S., Bush of Killylour
Maxwell, A. G., Hallhill
Nelson, Wm. R., Dalquhairn
Paterson, R., Glen
Proudlock, Robt., Meikle Beoch
Robson, Wm., Waterside
Roddan, John, Ingliston
Roddan, J. I., Midtown of Killylour
Rogerson, John, Newmains
Semple, A. R., Margreig
Thom, J., Oakbank
Weddell, Jas. H., Cluden
Wright, T., Maxwelltown
Wright, J. W., Meikle Barnclengh
Wright, W. A., Bonerick
Wright, Thomas, M'Naughton

KELLS (NEW GALLOWAY)

Agnew, A., jun., Fintloch
Agnew, And., Craigenbay
Black, Jas., Knocknarling
Bryden, Jos. R., Barskeoch Mains
Coltart, William, Upper Achie
Ewart, Wm., Glenlee Mains
Forbes, C. W., Clenrie
Halliday, Wm., Airds and Mossdale
Harvey, Jas. H., Burnfoot
Hengrave Estates, Ltd., Forrest
Jardine, Wm., Woodhead
Jennings, Ian, Shiel
Kelly, William and John, Ringour
M'Turk, Robt. & John, Stranfasket
Milligan, Wm. & Robt., Mulloch
Muir, James, Clatteringshaws
Robb & Mitchell, Waterside
Robb, John, Mains of Kenmure
Watson, William, Viewfield
Young, Arthur, Largmore

KELTON. See CASTLE-DOUGLAS

KIRKBEAN (Parish)
Post Town—DUMFRIES

Barbour, Robt., Talloquhairn
Bell, John, Redbank
Broatch, R. & G., Maxwellfield
Brown, S., Kimkerrick
Clark, Gilbert, Newmains
Donaldson, T. M., Torrorie
Drummond, Mrs, Mersehead
Harrison, S., Brickhouse
Kirkland, James, Cowcorse
Lammie, Messrs, Ladyland
M'Leod, John, Gillfoot
M'Myn, John, Kirkhouse
M'William, David, Canabony
Malcolmson, Jas., South Carse
Miller, Miss, Nethermill
Quinn, Messrs, Criffel House
Ramsay, Messrs, Airdrie
Robson, Joseph, North Carse
Sloan, G., Powillimount
Thompson, Alex., East Preston
Young, William, West Preston

KIRKCUDBRIGHT (P.T.)

Blacklock, S., Little Spyland
Clement Estates Co., Little Balmae
Clement, T. G., Howwell
Goodwin, Mrs, High Boreland
Grierson, J. A., Stockerton
Hunter, John, Whinneyliggate
M'Call, A. I., Culdoch
M'Call, Robert, Townhead
M'Coskrey, John, High Banks
Martin, John, Low Boreland
Montgomery, A. C. B., Lochfergus
Montgomery, Wm., Banks
Montgomery, Wm., North Milton
Nicholson, G. H., Burnside
Nicholson, S. & J., Bombie
Picken, D. L., Dromore
Picken, James, Milton
Picken, J., Torrs
Slater, Thomas, Hartburn
Slater, John, Grange
Sloan, W. & G., Gribdae
Wallace, Jas. & Robt., Meikle Sypland
Wallace, James, Balgreddan
Watson, Robt., Bombie Glen

KIRKGUNZEON (Parish)
Post Town—DALBEATTIE

Anderson, Jas., Lochend
Anderson, R., Bargrug
Bennett, John, Drumjohn
Campbell, R., Glaisters
Carter, J., Torkirra
Clark, D., Isles
Clark, John, Conniven
Clark, M. R., Corra
Clark, Maxwell (Reps. of), Boghead
Clow, Robt. & Thos., Cowans
Cummack, John, Killymingan
Gilchrist, Wm., Byrecroft
Hyslop, Geo. & John, Cowar
Johnston, Miss, Drumwhinnie
Kingan, R., Blairshinnoch
Laurie, R. J., Branetrig
Lax, Geo., Whitesands
Little, W. & G., Drumcoltran
M'Cormick, John, Culdrain
M'Gowan, M., Allyford
M'Kie, Geo., Nether Porterbelly
Marshall, E. T., Meikle Breconside
Millar, R., Kirkhouse
Murdoch, Mrs, Barclosh
Porter, Geo., Culkeist
Scott, D. & R., Falgunzeon
Scott, Jas., jun., Armannoch
Watson, A. J., Upper Porterbelly
Young & Son, Congeith

KIRKMABRECK (Parish)
Post Town—CREETOWN

Blain, N., Burns
Brown & Smith, Glenquicken
Campbell, A. C., Larg
Campbell, Alex., Carsewilloch
Doak, W., jun., Kirkmuir
Hamilton, Thomas, Falbae
Hamilton, T., Cambret
Henry, Robert W., Kirkbride
Hogg, J., jun., Cairnholy
Hutchison, Messrs, Barholm Mains
Kerr, Alex., Carsluith
Lennox, Wm., Mark & Pibble
Lockhart, Messrs, Chapleton
M'Clymont, Robt., Cuij
M'Dowall, S. & R., Drumrake
M'Morran, John, Glanary
Mair, D., Garrochar
Muir, Sam., Daffin
Rainsford-Hannay, Col. F., Bagbie
Rainsford-Hannay, Mrs, Dromore
Robertson, Andrew, Glen
Service, A., Greenburn
Shaw, W., Stroans
Skimming, Jas. & J. G., Spittal Lenny
Steele, Arch., jun., Spittal
Thomson, Messrs, Holmpark
Welsh, W., Barholm
Wilson, John M'G. & W., Kirkmabreck

KIRKPATRICK-DURHAM (Parish)
P. T.—CASTLE DOUGLAS

Allison, J., Garmartin
Booth, Mrs & John, Culfad
Briggs, J., Brocklock
Campbell, Wm., Lairdlaugh
Carruthers, James & Wm., Kirklebride
Clark, James, Auchenhay
Corrie, Alex., Over M'Cartney
Cunningham, Mrs, Tarbreoch
Dalziel, Messrs, Waltonpark
Davidson, Thomas, Blackhall
Drynan, Messrs, Upper Minnydow
Ewart, G. H., Netherbar
Gibson, David, Woodpark
Graham, Wm., Chipperkyle
Greenlees, J., junr., Drumhumphry
Halliday, Mrs, Margley
Harkness, T., Bardarroch
Hutton, Jas., Doon of Urr
Hyslop, J., Auchenreoch
Johnston, James, Arkland
Kay, J. & D., Millpool
Lamont, John & Jas., Lochpark
Latta, Robert, Craigadam
Little, John & Thos., Blackpark
M'Crone, Robt., Holehouse
M'Dowall, A. K., Kirkstyle
M'Quean, J., Crofts
M'Taggart, Wm., Kilquhanity
Montgomery, Wm., Slongaber
Murray, C., Whitecairn
Nelson, Messrs, Wellhill
Nethertown Farm, Ltd., Nethertown
Paterson, John, East Barmoffity
Richardson, D., Kirkland
Smith, R., Mains of Minnydow
Stewart, Wm., Durham Hill
Stroyan, H. R., Crocketford

LOCHRUTTON (Parish)
Post Town—DUMFRIES

Austin, A. D., Lochside
Brown, J. T., Barquhar
Brown, Mrs, Deanston
Brown, R. K., Deanside
Carter, Jas. R., East and West Barfil
Douglas, Thomas, Threecrofts
Geddes, Robt., Bettyknowes
Gibson, J., Arnmannoch
Gibson, J. D., jun., Merkland
Henderson, J., Carswadda
Hyslop, William, Southpark
Kennedy, John, Shealinghill
Kerr, E., & Sons, Foreside
Kirk, J. & J., Northpark
Kirk, Jos., Foremannoch
Kirk, Joseph, Slacks
McConnel, John, Head
M'Intosh, Adam, Drum
M'Turk, T., Mains of Barnbackle
Moffat, C., Abunc-the-Brae
Moffat, R., Under-the-Brae
Reid, John, Moat
Robson, John, Mains of Hill
Smith, Jas., Bourick
Somerville, And., Drummore
Somerville, Geo., Bogrie
Steel, David, Auchenfranco Mains
Stewart, M. B. A., Nunland
Welsh, Jas., Barr
Wilson, Robt., Lawston

MINNIGAFF (Parish)
Post Town—NEWTON-STEWART

Alexander, J. & H., Strathmaddie
Allan, A. B., Barncaughla
Allan, A., Auchenleck & Glenshalloch
Campbell, George A., High Minniwick
Cannon, Thos., Little Park
Crawford, Wm. M., Meikle Carse
Currie, R., Roadfoot
Drew, James L., Craigencallie
Jarvie, John G., Craigdews
Kerr, Robert, Mains of Machermore
Love, Robt., sen. & jun., Parkmaclurg
M'Caull, D., Suie
M'Clymont, A. & A., Bargrennan
M'Clymont, Alex. & Wm., Carsenaw
M'Clymont, Messrs, Holm
M'Clymont, S. & J., Larg
M'Conchie, Robt. & Jas., Risk
M'Kie, James, Blackcraig
M'Meeking & Hamilton, Dalnaw
Maxwell, Samuel C., Kirkland
Miller, D., Carsminnoch
Murdoch, John, Larg
Murray, John, Palgown
Ross, Capt., Buchan
Russell, Jas. S., Talnotrie
Scott, A. & W., Curchichill
Scott, Farquhar, Boreland
Scott, J. J., Caldons
Scott, Messrs, Doanandow
Service, Wm., junr., Calgow
Shearer, Robt., Brigton
Smith, G., Cordorcan
Smith, George T., Stroan
Wallace, David, Cairnderry

NEWABBEY (Parish)
Post Town—DUMFRIES

Austen, William, Lochbank
Cochrane, W. W., Glenson Moss Mail
Cowan, William, Ingliston
Craig, Andrew B., Maryfield
Gold, W. D., Netherfield
Grierson, J., Shambellie Grange
Hunter, Robert, Drum Mains
Keswick, James D., Barbeth
Keswick, Mrs, Craigend
Kingan, James & Sons, Lochhill
Kirkpatrick, Jas., Midtown
Lang, Jas. W., South Corbelly
Littlewood, R. H., Garloff
MacMillan, Nigel, Overtown
M'Queen, David, Carse
Marr, Jas., Barlay
Murphie, J., Carsegowan
Purdie, David, Ardwall
Purdie, W., Inglestonford
Robertson, John, Ardwall Mains
Smith, J., Kissock
Wilson, R. & J., Kinharvie
Wilson, James, Auchengray

PARTON (KIRKCUDBRIGHTSHIRE)

Barbour, Robt., Meikle Mochrum
Black, John, Hillside
Black, T. & H., Barwhillanty
Black, Messrs, Whitehill
Bryson, M., Boreland
Corson, T., Arvie
Craig, David, Drumrash
Craig, J. & W., Ken Ervie
Craig, James, Nether Ervie
Craig, J., Over Laggan
Crawford, W., Nether Corsock
Ewart, Hugh, Lower Armannoch
Ewart, Robert, Merkland
Fallas, Wm., Little Mochrum
Fergusson, Messrs, Glenlair
Gourlay, Alex., Nether Dullarg
Heuchan, Messrs, Glenswinton
Hyslop, Chas. & Robt., Cruchie
Jardine, George, Hallcroft
Lamont, W. J., Barend
M'Quaker, David, Blackhills
Nelson, John, Cogarth
Nelson, John, Craichie
Porteous, David, Barbershall
Rennie, Thomas, Midlaggan
Wallace, J., Upper Armannoch
Waugh, John, Marnhoul
Wilson, Geo., Auchenvey
Young, Hugh, Nether Laggan

RERRICK (Parish)
Post Town—CASTLE-DOUGLAS

Bell, Alex. E., Barlocco
Borland, J., Castlehill
Brydson & Sons, Nether Hazlefield
Cannon, J. & W., Mains of Collin
Corrie, Mrs, Auchengool
Corrie, A. J., Over Hazlefield
Crawford, J. B., Hall of Auchencairn
Crawford, W. C., Anchenfad
Crosbie, A., Chapelton
Cruickshank, John, Castlecreavie
Dunlop, George, Craigraploch
Dunlop, G. & R., Chapelhill
Fisher, W., Flathill
Gordon, Jas. H., Corrahill
Haining, Robert, Drungans
Hastings, James, Over Linkins
Houston, David & John, Overlaw
Johnstone, Robert, Nether Linkins
Kerr, William, Fagra
Kilpatrick, Wm., Blnehill
Lindsay, Messrs, Culnaightrie
Little, H., Farhills
M'Callum, T. W., Netherlaw
M'Clymont, Alfred, Shawhill
M'Crae, Messrs, Airds
M'Dowall, Andrew, Rerrickpark
M'Dowall, Anthony, Girdstingwood
M'George, James, Seaside
MacGill, C., Barcheskie
Mackie, D. & A., Orroland
Marshall, G., sen. & junr., Auchenleck
Mowatt, Miss & Adam, Barends
Ovens, Thomas, Torr
Paton, And., sen. & jun., Chaplecroft
Picken, W. Y., Rascarrel
Rae, T. M., Barcloy
Roddan, John, Anchnabony
Tait, John, Stockmoss
Young Messrs, Upper Rerrick

TERREGLES (Parish)
Post Town—DUMFRIES

Dickson, Jas., Newbridge
Fergusson, G., Collochan
Henderson, Thos., Kirkland
M'Tier, John, Aikiebush
Paterson, Mrs, Lochside

TONGLAND (Parish)
Post Town—KIRKCUDBRIGHT

Armstrong, John, Culquha
Barclay, Wm., Langbarns
Brown, Mrs, Upper Balannan
Corrie, J., Park
Douglas, J., Barstibly
Duff, Miss, High Barcaple
Gordon, Wm. E., Longwood
Haddow, J., Fellnaw
Hendry, J., Lochhill
Hendry, Wm., Chapel
Kerr, John, Valleyfield
Lorimer, E. G., Meiklewood
Maclay, A. M., Mains of Argrennan
M'Nish, Robt., Kirkconnell
Maltman, F., Fellend
Murdoch, John, Beoch
Neilson, W. M., Barstobrick
Orr, Hugh & Geo., Underwood
Ovens, Geo., Barncrosh
Thomson, Alex., New Dairy

TROQUEER (Parish)
Post Town—MAXWELLTOWN, DUMFRIES

Blackley, John, Lochfield
Carruthers, John, Park
Carruthers, J., Airds
Creighton, Jas., Woodcroft
Dalziel, Adam, Maxwellbank
Douglas, Hugh, Meikle Auchenfad
Drummond, John, New Corriehall
Duff, George W., Craigbill
Dunlop, Wm. L., Woodhead
Gibson, Alex., Curriestanes
Gibson, Jas. & Hugh, Priestlands
Halliday, J., Woodside
Howat, David, Craig
Howat, Matthew, Crooks
Hunter, Mrs, Waterside
Kennedy, John, Barbush
Keswick, Mrs, Butterhole
Little, J., Gilfoot
Little, Peter, Starryhengh
Lockhart, Robt., Greenmerse
M'Keachie, David, Moss-side
M'Kie, Jas., Laneside
M'Queen, Geo., Drummillan
Maxwell, J. G., Garroch
Miller, A., Doweel
Milligan, Thos., Burnside
Nodwell, James, Drungans
Riddick, James, Millhill
Rogerson, D. J., Gibbonhill
Sangster, William, Marthrown
Scott, Messrs, Nethertown
Shuttleworth, W., Martingirth
Smith, Mrs, South Castlehill
Somerville, James, Kilnford
Tweedie, W., Townfoot and Carrnchan
Watson, David B., Millhill
Wyllie, John, Pleasance

TWYNHOLM (KIRKCUDBRIGHTSHIRE)

Anderson, Messrs, Campbelton
Arres, Wm., Walltrees
Austin, Wm., Ingleston
Baird, J. G., Kirkchrist
Barclay, Wm. G., Bearlochan
Brown, S., Low Nunton
Callander, A. & J., Largs
Campbell, Robt. S., Mains of Twynholm
Cowan, Robt., Mack
Craig, John C., Bishopton
Craig, Wm., Compstonend
Cruickshank, D. L., Cumstoun Mains
Cruickshank, J., jun., Kempleton
Cruickshanks, Wm., Redfield
Ferguson, P. A., Miefield
Graham, And., Irelandton
Graham, Robert K., Anchengassel
Heron, Messrs, Barluka
Robertson, And., Trostrie
Stroyan, W. (Reps. of), Culcaigrie
Usher, Mrs, Glengap

URR. See DALBEATTIE

LANARKSHIRE COUNTY RESIDENTS

For Postal addresses the name of the County should be given.

ABINGTON

(See under Crawfordjohn Parish.)

AIRDRIE (P.T.)

Anderson, A., Woodburn avenue
Armour, Thomas, Woodburn avenue
Arthur, J. M., Drumbathie road
Biggar, R., 31 Queen Victoria st.
Binnie, Wm., Springwells avenue
Brownlee, D., Victoria place
Calder, Ian, Clark st.
Chapman, W. W., Commonhead
Culbert, W. S., Springwells avenue
Deas, T. A., Drumbathie road
Ford, Jas., George st.
Forsyth, Thomas, Victoria place
Gibb, Mrs, Reevdale, Motherwell st.
Glen, J., Glengowan Ho., Calderoruix
Gunson, Rev. E. S., Manse, New Monkland
Hume, Rev. D., South Manse
Innes, Rev. A., The Manse, Clarkston
Johnstone, Alex., Chapel st.
Kellow, G. S., Airdrie Hill House
Kincaid, R., Arthur avenue
Lammie, Rev. H., 21 Victoria place
M'Cosh, A. K., Rochsoles House
M'Cracken, R., Woodburn avenue
Macintyre, Dr, Drumandarroch
M'Killop, J., Springwells avenue
M'Phail, H., 6 Victoria place
Martyn, D., 50 Alexander st.
Mitchell, D., 5 Commonhead st.
Moffett, Rev. W. J., 74 Alexander st.
Monie, Dr. Jas., 68 Alexander st .
Morson, Wm. S., Victoria place
Motherwell, Lt.-Col. G. B., East High street
Napier, J. H., Victoria place
Ogilvie, Rev. T. G., Springhill avenue
Palmer, Rev. —, Manse, Longriggend
Pettigrew, Jas. W., Woodburn avenue
Pollock, Dr, Dunaird
Rae, Dr R., Dene House, Mavisbank
Rankine, W. B., Cleddans House
Reid, James, 39 Alexander st.
Reston, A. P., Beechbank
Reston, Misses, The Woodlands
Sheldrake, C., Grshamshill st.
Simpson, Misses, Lady Wilson st.
Smith, D., St Leonards, Arthur ave.
Smith, R. M., 36 Quarry road
Spence, M. S., Victoria place
Sutherland, Miss, 2 Victoria place
Sword, Mrs, Alexander st.
Symington, Mrs, Victoria place
Taylor, A., Couther Villa, Greengairs
Thomson, R., 13 Victoria place
Walkinshaw, Thos. Arthur avenue
Wallace, Alex., Springwells avenue
Watson, J., Beason House, Longriggend
Watt, Capt. Thos., Viewbank, Airdrie

AVONDALE (Parish)

(See under Strathaven.)

BAILLIESTON (P.T.)

(See under Coatbridge.)

BARGEDDIE

(See under Coatbridge).

BELLSHILL (P.T.)

(See under Bothwell Parish.)

BIGGAR (P.T.)

Adams, D., South Back road
Aitken, D., Kersewell
Archibald, Mrs, Ravenswood, Culter road
Baird, H. A., Loaningdale
Ballantyne, Mrs, Deneholm
Barrie, R. A., Oaklea House
Boa, Mrs, Broughton road
Brown, J. G., Red House, Main st.
Brown, Miss, Sunnybrae
Brown, Mrs, The Firs, Culter road
Brown, Wm., Meadowfield
Brunton, J., Ferndean, Townhead
Brunton, Misses, South Back road
Buchan, A., West Lindsaylands road
Caie, Dr J. Myles, Station road
Cairns, Jas., Commercial Bank House
Cameron, D. M., South Back road
Campbell, Mrs, Davaar, Main st.
Crow, J., Benvue, South Back road
Denholm, Miss, Trewerne
Don, Mrs, Woodgill Villa
Duncan, Rev. W. G., The Manse
Dunlop, Jas., Royal Bank House
Ewart, W., Strathview
Haddow, Misses, South Back road
Hislop, J., Glenglass
Ireland, A. T., St Arnolds, Broughton road
Kerr, G., Viewpark Villa
Lambie, J., Craigknowe
Lindsay, Thomas, The Limes
Lindsay, W. B., Kerfield
Logan, Mrs, Ennerdale
M'Arthur, Miss, The Rowantrees
M'Donald, D., Torr-Mor, Culter road
M'Donald, Major A., Toftcombs
M'Kinnon, Dr Wm. J., Breezehill, Coulter road
Marshall, Dr R., Main st.
Mason, Dr W., Glengorm, Station road
Melrose, A. J., Heavyside
Miller, Capt. T. R., Biggar Park
Mitchell, Mrs, Carwood
Morrison, L. A., Murrayfield
Murray, Mrs, of Spittal
Pairman, Mrs, Woodward Cottage
Pairman, Wm. B., banker, Main st.
Paterson, T. H., South Back road
Peggie, W. W., Station road
Pillans, Misses, Springdale
Rae, Mrs, Sherwood, Townhead
Rae, M., Allandene, Broughton road
Ramsay, Wm., Rowhead terrace
Simpson, C. H., Broughton road
Smith, Mrs, Lindsaylands road
Somerville, Mrs, Firholm
Stuart, Brig.-Gen. D. M'K., Edmondston House
Tennant, J. B., Eastpark, Southcroft
Thomson, J., South Park
Tweedie, Mrs, Rowhead terrace
Wardrop, Rev. C. W. I., Moat Park
Weir, A., Station road
Wilson, J., Crosshill
Wilson, Mrs, Broughton road
Young, Miss, The Lawn

BISHOPBRIGGS

(See under Cadder.)

BLANTYRE (GLASGOW)

Campbell, Rev. J., Manse, Stonefield rd.
Dow, Wm. B., Woodburn avenue
Harkin, M., Woodend, Station road
Harley, David, Thornhill avenue
Hendry, A. W., Thornhill avenue
Jacason, Mrs, Baronhall, Glasgow road
Jackson, R., Bardykes House
Jackson, T., Greendykes, Bardykes rd.
Kelly, Jas., Thornhill avenue
Marshall, W., Montraive, Glasgow road
Maxwell, A. B., 75 Stonefield road
Murdoch, Peter, 320 Glasgow road
Peters, Alex., Rosebank avenue
Powell, Jas., Rosebank avenue
Stewart, G., Bowshill villa
Thomson, C. B., Coatshill House
Wilson, Dr J. C., 296 Glasgow road

BOTHWELL

Allardice, R., Breddenhill
Anderson, R., Brightside Villa, Uddingston
Austin, Geo., Kingarth, Bellshill
Barnett, R., Berma Park Cottage
Beard, H., Highbury, Mossend
Beardmore, J. G., Lymington Lodge
Blackie, Jas. A., Gowanlea, Bellshill
Borland, Rev. A., Whitehall, Bothwell
Boyd, Mrs, Dunclutha
Brown, F. S., Craigends, Bothwell
Buchanan, Dr W., Kirklands
Burdon, Matthew, Manaar
Burt, P., Hollybank House
Cadzow, Wm., Hamilton drive
Christie, Jas., Bothwell Bank House
Cunningham, Jas., Lynwood, Bellshill
Currie, D. M., Roxburgh Villa
Dale, Rev. Alex., New Stevenston
Denness, Dr W., Barrowgill House
Doran, W. S., Weston, Langside road
Douglas, W. L., Sweethope, Green st.
Duncan, J. W., Huntingtower
Dykes, Rev. John D., Holytown
Every, W. G. C., Normanville
Ferrier, Rev. D., Kirkfield Manse
Finlay, D., Kirkfield House
Findlay, Dr Walter, Dunard House, Mossend
Findlay, James, Westerton House
Fleming, John B., Fallside road
Fleming, R., Hamilton drive
Fletcher, Rev. A., Wooddean U.F. Manse
Good, John B., 193 Main st., Holytown
Graham, Chas., Clydebank House
Granger, J., Wooddean, Blantyre road
Grant, J. B., Craigellachie, Holytown
Gray, John, Middlewood, Uddingston
Hamilton, T., Fernhurst
Harkness, Wm., Dalveen, Bellshill
Jarvie, Wm., Oaklea House
Johnston, J. H., Gardenside Villa, Uddingston
Johnston T., Glenara Ho., Uddingston
Keith, J. H., Dechmont House
Kennedy, A., Hamilton drive
Kennedy, Rev. J., Chapel Ho., Mossend
Kilpatrick, Miss, Ardenlea, Bellshill
Lennox, J., Braemar, Bellshill

Bothwell—continued.

Loudon, John, Inverneil, Fife cres.
M'Arthur, J., Coniston, Bellshill
M'Arthur, John, Parkside House
M'Creath, Wm., Levern House
M'Gown, Jas., Thornlea Ho., Bellshill
Mackenzie, Dr, Haverstock
M'Millan, R., Motherwell rd., Bellshill
Millar, F. D., Carmyle House
Moody, R. A., Kirkfield Cottage
Muir, Dr J., Redhurst, Bellshill
Murphy, Rev. J. J., Carfin
Murray, D. L., West Fernville Cottage
Myles, Rev. R., U.F. Manse, Chapel Hall
Naismith, W. C., Bothwell Park Ho.
Nelson, R. F., Lyndhurst House
Park, Jos. K., Fallside road
Paterson, Jas., Firburst, Holytown
Paterson, J. W., Glencraig House
Pillans, R., Cardoba, Main st.
Ramage, Rev. G. G., U.F. Manse, Bellshill
Rea, Thomas, Mount Pleasant
Reekie, Dr, 30 Kyle Park, Uddingston
Rhodes, H. J., Burnbrae House
Robertson, L., Woodneuk, Chapel Hall
Robertson, Misses, Lanchope House, Chapel Hall
Rolland, W. F., Garfield
Ross, R., Greenknowe
Russell, D., Laurel Ho., Chapelhall
Russell, J., Douglas Lodge
Scobbie, James, Beechworth, Newarthill
Simpson, Mrs, Redstone Ho., Mossend
Simpson, Mrs, Thorncliffe, Bellshill
Smith, P. C., Langside road
Smith, W. A., Uredene Cottage
Stewart, F., Fairyknowe, Green st.
Sutherland, James, Dalmarnock Villa
Taylor, H., banker, 207 Main street, Bellshill
Taylor, Rev. T. N., Carfin
Thom, Robert, Ashfield House
Thomson, Mrs, Kew House, Bellshill
Vandeleur, C. B., Bothwell road
Walker, Robt., Deanpark avenue
Walls, Dr J., The Lindens
Warnock, Rev. G., Manse, Bellshill
Weir, W. H., Clifton House, Bellshill
Wightman, Mrs, The Mains, Mossend
Wilson, Dr John T., Hay Lodge
Wood, P., Braemount, Bellshill
Wood, R. M., Prospect House
Wotherspoon, J., Elmwood, Bellshill
Wotherspoon, John, Blairston House
Wright, Ian S., Birkhill Ho., Uddingston
Young, A., Garfield ave., Mossend
Young, Dr, Ardenvohr
Young, John, Newstead House

BUSBY

(See East Kilbride.)

CADDER (Parish)

Post Town—GLASGOW

STEPPS—P.T. Glasgow

Aird, Mrs, Margate Villa, Stepps
Allan, J., Whitehill ave., Stepps
Anderson, J. F., Rose Villa, Stepps
Anderson, Mrs, Lindsaybeg, Chryston
Anderson, Mrs, Hollydene, Stepps
Baird, J., Ellisland, Muirhead
Baker, A. J., Ashfield, Stepps
Bannerman, Mrs, Woodlyn, Stepps
Batty, H., 6 Lochview ter., Gartcosh
Bell, Frank, Ardenlea, Stepps
Briggs, A. H. J., Tranmere, Bishopbriggs
Brown, J., Westbank, Stepps
Brown, W., Avondale, Stepps
Bryden, Jas., Gartcosh Ho., Gartcosh
Bulloch, A. M., Whitehill ave., Stepps
Cairns, R., Abbotsford, Stepps
Campbell, R., Glassford, Stepps
Carswell, W., Glenmorag, Stepps
Chislett, Dr O., Stoneyetts, Chryston
Christie, W. C. B., of Bedlay, Chryston
Copland, G., West ave., Stepps
Cunningham, J. G., 5 Lockview ter., Gartcosh
Davidson, Rev. Wm., Manse, Chryston
Dawson, R. K., Strathview, Stepps
Davie, J., Kinnoull, Stepps
Easton, Mrs, Glenara, Stepps
Edgar, P., Mount Harriet drive, Stepps
Edmiston, D. R., Brumelands, Bishopbriggs
Fairweather, Miss, Merlewood, Stepps
Ferguson, G., The Hollies, Stepps
Fleming, Jas., Tyresson, Muirhead
Fleming, W. J., Tantallon, Muirhead,
Forbes, Wm., Glencairn, Bishopbriggs
Forrest, M. H., Woodhall, Bishopbriggs
Forsyth, James, Woodlands, Stepps
Frame, R., Branxholme, Stepps
Graham, Wm., Schoolhouse, Bishopbriggs
Graham, Thos., Cliffe Vale, Muirhead
Green, R. M., Cardowan drive, Stepps
Grubb, W., Carsluith, Gartcosh
Hall, S. C., West ave., Stepps
Hart, J., Anniesdale ave., Stepps
Hurll, J., Lochview, Gartcosh
Hutcheson, Jas., Whitehill ave., Stepps
Jackson, J., Ardenvohr, Muirhead
Jackson, R. J., Southview, Stepps
Jackson, R. W., Queensberry, Bishopbriggs
Jamieson, Dr G., Wellwood, Muirhead
Johnstone, Mrs, Sandbank, Stepps
Keith, Alex., Glaudhall, Chryston
Laird, A., Schoolhouse, Stepps
Liddell, Mrs, Ferndale Cot., Stepps
Linn, Wm., Elmwood, Stepps
Livingston, J., Blairoaks, Bishopbriggs
M'Cubbin, J. H., Florentine Bank, Stepps
Macdonald, A. B., Glencoe, Stepps
M'Gregor, Mrs, 2 Anniesdale avenue, Stepps
Macdongall, A., Mossgiel Cot., Stepps
Magnire, Dr A., Esslemont, Muirhead
Mitchell, J., Rosebank, Bishopbriggs
Moffat, Dr J. B., Marnock, Glenboig
Morton, A. B. F., Balmuildy road, Bishopbriggs
Morton, W., Strathyre, Stepps
Murray, J. A., Carnduff, Stepps
Newton, A., Leaville, Bishopbriggs
O'Connor, Rev. M., St Joseph's, Cardowan
Parker, Dr W. A., Gartloch, Gartcosh
Paterson, Rev. T., St Andrews Manse, Stepps
Patrick, F. W., Trafford Bank, Bishopbriggs
Pearson, R., Oakbank, Stepps
Pirie, J., Sheilagreen, Muirhead
Ramsay, R., Cardowan drive., Stepps
Readman, Wm., teacher, Freeland Cottage, Bishopbriggs
Rigg, O. D., Dalgarroch, Gartcosh
Robertson, T. G., Whitehill avenue, Stepps
Robertson, Miss, Rannoch, Stepps
Robinson, Rev. J. W., Manse, Cadder
Russell, Wm., Anniesdale ave., Stepps
Shennan, Rev. M., Benard, Stepps
Shepherd, Rev. Andrew, U.F. Church Manse, Chryston
Sinclair, Dr N., Main road, Stepps
Smith, John P. H., Viewpark, Stepps
Smith, S., Farm road, Stepps
Stewart, Miss, Gordonston, Stepps
Turnbull, A. H., Roxton, Muirhead
Ure, T. M'L., Laurelbank, Bishopbriggs
Watson, Wm., Dalveen, Stepps
Wilson, D., Terino, Bishopbriggs
Wilson, D. M., Inverlochy, Stepps
Wilson, H., Ivydene, Stepps
Wilson, Jas., Norwood, Stepps
Young, Alex., Ravenswood, Stepps

CAMBUSLANG

Adam, D. R., 76 Stewarton drive
Allan, J., 20 Whitefield avenue
Allan, John, 1 Brownside avenue
Allan, Thos., 5 Brownside avenue
Allison, Dr Jas., Greenlees road
Anderson, Alex., 7 Hamilton drive
Anderson, G. C., 26 Balmoral drive
Anderson, J. C., 36 Stewarton drive
Anderson, Mrs, 8 Central avenue
Anderson, Mrs, 25 Stewarton drive
Anderson, T., 2 Stewarton drive
Andrews, M., 8 Ardoch gardens
Archibald, J. S., Myrtle Walk
Armstrong, W., 54 Buchanan drive
Arneil, A., 28 Stewarton drive
Arrol, Wm., 32 Stewarton drive
Barr, H. A., 6 Balmoral drive
Barr, J., 2 Beech avenue
Barr, J. M., 27 Cadzow drive
Barr, Robert, 5 Whitefield avenue
Barron, J., 66 Buchanan drive
Bennett, Wm., 21 Whitefield avenue
Beveridge, T. J., 5 Grenville drive
Bickerton, D. T., 8 Ardoch grove
Binks, T., 79 Stewarton drive
Bird, John, 9 Chatelherault avenue
Black, D. J., 15 Central avenue
Blackstock, R. J. J., 133 Brownside rd.
Blackstock, W. C., 10 Ardoch grove
Blair, W. R., 1 Central avenue
Bowie, F. W. J., Central avenue
Bowie, Wm. E. P., 60 Wellshot drive
Brecknell, G. W., 7 Richmond drive
Brisbane, Miss, 64 Buchanan drive
Brown, A., 80 Buchanan drive
Brown, David, 26 Cadzow drive
Brown, Dr, 2 Brownside avenue
Brown, J. A., 24 Buchanan drive
Browning, R., 100 Greenlees road
Buchan, D. W., Central avenue
Buchanan, Alex., 5 Ardoch gardens
Buchanan, J. F., 28 Kirkburn avenue
Bunting, Wm., Trenville drive
Calderwood, Rev. R. S., The Manse, Kirkhill
Caldwell, Mrs, 19 Holmhill avenue
Caldwell, A., 18 Greenlees road
Cammock, W., Stewarton drive
Campbell, John, 25 Buchanan drive
Campbell, Robert, 145 Brownside road
Capstick, R., Grenville drive
Cassels, Jas. L., 65 Stewarton drive
Clark, A., Cairns road
Clark, A., 22 Stewarton drive
Clark, Dr, Busheyhill House
Clark, John, Busheyhill House
Clark, Misses, 6 Douglas drive
Clarke James, 13 Cadzow drive
Connal, J. C., 13 Prospect avenue

Cook, D. W., 15 Holmhill avenue
Cook, David, 6 Hamilton drive
Cooper, R. M., 39 Wellshot drive
Cormack, D. G., 42 Stewarton drive
Cowie, J. B., 32 Hamilton drive
Crawford, A. T., 55 Wellshot drive
Culbert, D., 1 Mansfield ave.
Cunningham, J. J., 15 Buchanan drive
Dagg, Thomas, 10 Wellshot drive
Deas, Robert, 102 Brownside road
Deighton, A. N., 35 Whitefield avenue
Dixon, W. J., 26 Kirkburn avenue
Donaldson, J., 30 Mansefield avenue
Dove, E., 74 Greenlees road
Downs, Wm., 64 Wellshot drive
Duncan, Thos., 53 Buchanan drive
Dunn, J. G., 11 Central avenue
Dunn, J. W., Buchanan drive
Dunn, Wm. D., 76 Brownside road
Ellison, R. F., 25 Kirkburn avenue
Falconer, J., 20 Ardoch grove
Ferguson, G., 30 Hamilton drive
Ferguson J. D., 16 North avenue
Ferguson, Wm., 10 Chatelherault ave
Forbes, John M., 27 Kirkburn avenue
Frame, James, Stewarton drive
Fyfe, James, 60 Buchanan drive
Gallery, S., 12 Douglas drive
Gardiner, Thos., 16 Buchanan drive
Gibb, C. W., Bavelaw, Milton avenue
Giffen, And., 90 Stewarton drive
Gilchrist, Mrs, 1 Whitefield avenue
Gillespie, A. W. W., 28 Cadzow drive
Gilmour, M., 9 Brownside avenue
Gilmour, Mrs, 6 Myrtle walk
Goodall, J. A., 37 Whitefield avenue
Gordon, A., Brownside road
Gorman, Geo., 30 Wellshot drive
Gow, Walter, 2 Wellshot drive
Grant, Miss, 22 Brownside road
Grier, Thomas, 11 Douglas drive
Guthrie, J. G., 14 Stewarton drive
Hagger, Rev. J., 35 Stewarton drive
Haggo, Wm., 14 Brownside avenue
Hannay, David, 17 Cadzow drive
Harris, Mrs, 31 Cadzow drive
Hastie, John W., 11 Hamilton drive
Hebbington, Mrs, 9 Mansefield avenue
Henderson, J. M., 25 Whitefield ave.
Henshilwood, G., 26 Whitefield avenue
Heslin, J. P., 12 Ardoch grove
Hetherington, W. G., Central avenue
Hogg, J., 14 Ardoch grove
Howat, M. S., 7 Calder drive
Hutchison, A. D., 27 Brownside road
Hutchison, And., 70 Greenlees road
Hutchison, B., 51 Wellshot drive
Hutchison, Dr B., 14 Douglas drive
Hutchison, Mrs, 18 Wellshot drive
Hutchison, Rev. J., 55 Stewarton drive
Hutchison, W. B., 4 Brownside road
Inch, D., Homehill avenue
Johnson, Jos., 51 Buchanan drive
Johnstone, Wm., 12 Mansefield avenue
Kerr, Alex., Stewarton drive
Kerr, Dr J. W., 16 Wellshot drive
Killin, T., 7 Stewarton drive
Kilty, Dr J. P., 70 Buchanan drive
Kippen, C., 28 Mansefield avenue
Kirkland, Jas., 1 Grenville drive
Laird, Dr T. D., Beech avenue
Lang, Wm., 145 Brownside road
Lee, P., 92 Greenlees road
Lindsay, Jas., 32 Whitefield avenue
Livingston, J. B., 96 Greenlees road
Lloyd, T. E., 14 Prospect avenue
Lock, Wm., 4 Milton avenue
Logie, John, 9 Central avenue
Loudon, Rev. W., Trinity Manse
Low, P. M., 46 Brownside road
Macadam, J. J., 7 Burnclench avenue
M'Arthur, P., 11 Mansefield avenue
M'Auslin, J. K., 44 Stewarton drive
M'Call, Wm. F., Monkcastle drive
M'Cutcheon, J., 15 Kirkburn avenue
Macdermott, J. B., 53 Stewarton drive
M'Donald, James, 6 Stewarton drive
M'Ewan, T., 110 Brownside road
M'Ewing, J. M., 6 Wellshot drive
Macfarlane, D. C., 22 Hamilton drive
M'Farlane, D., Hamilton drive
M'Gawley, J. N., 40 Wellshot drive
M'Intosh, Mrs, 8 Burnclench avenue
Mackay, Dr, Hamilton drive
Mackay, Mrs, 21 Wellshot drive
M'Killop, J. F., 22 Central avenue
M'Kinnon, J., 4 Brownside avenue
M'Laughlin, Mrs, Balcarres, Buchanan drive
Maclean, Mrs, 72 Brownside road
M'Lean, P., 31 Brownside road
M'Lean, Robt., 9 Cadzow drive
Macleod, D., 46 Wellshot drive
M'Murtrie, T., 14 Milton avenue
Macnabb, W. R., 9 Stewarton drive
M'Nee, J. B., 19 Prospect avenue
M'Pherson, E., 64 Stewarton drive
M'Vie, G. C., 10 Brownside road
Mair, R. C. T., 58 Buchanan drive
Malcolm, A. M., 65 West Coates road
Marshall, J. T., Brandon gardens
Martyn, Dr H., Wellshot drive
Maxwell, Jas., 33 Howieshill road
Miller, Miss, 2 Burnclench avenue
Miller, Mrs, 33 Whitefield avenue
Mitchell, A., 3 Chatelherault avenue
Mitchell, Alex., 25 Brownside road
Montgomerie, J. A., 14 Central avenue
Montgomerie, J. B., 14 Richmond drive
Moore, C., 39 Brownside road
Morgan, Miss, Milton avenue
Morgan, W. A., Stewarton drive
Morison, J. C., 86 Greenlees road
Morrow, Mrs, 56 Wellshot drive
Morton, Jas., 7 Prospect avenue
Muirhead, R. W., 56 Brownside road
Munro, H., 68 Greenlees road
Murray, A., 68 Stewarton drive
Murray, Mrs, 40 Buchanan drive
Mylles, Miss, 25 Mansefield avenue
Neilson, D. S., 23 Brownside road
Newlands, David, 7 Douglas drive
Nixon, T., 9 Brownside road
Noble, Rev. M. P., Brownside road
O'Neill, Jos., 23 Prospect avenue
Osborne, R., 46 Buchanan drive
Paisley, John, 18 Central avenue
Papworth, J. W., 30 Greenlees road
Park, R., 14 North avenue
Paterson, J. K., 67 Greenlees road
Paterson, Mrs, 27 Buchanan drive
Paton, John, 101 Brownside road
Poe, J. W., 141 Brownside road
Pollock, J. L., 33 Brownside road
Ramsay, B. B., 88 Brownside road
Rankin, Mrs, 18 West Coats road
Rankine, Mrs, 16 Brownside road
Rathie, Mrs, 12 North avenue
Reid, H., 56 Stewarton drive
Reid, Irvine, 37 Cadzow drive
Reid, Jas., 128 Brownside road
Reid, T., 72 Greenlees road
Rennie, Mrs, 80 Stewarton drive
Richardson, S., 12 Prospect avenue
Robb, Jas., 49 Greenlees road
Robb, John R. F., 5 Central avenue
Robertson, And., 3 Whitefield avenue
Robertson, J. C., 20 Wellshot drive
Robertson, John R., 17 Brownside road
Robertson, Mrs, 57 Wellshot drive
Rodger, Mrs, 6 Brownside road
Rose, Wm., 2 Hamilton drive
Roy, D., 35 Wellshot drive
Russell, J., 50 Buchanan drive
Scott, A. C., 16 Cadzow drive
Scott, J. H., 61 Buchanan drive
Scott, Mrs, 118 Brownside road
Shanks, Jas., 24 West Coats road
Silcox, G. B., 8 Richmond drive
Simpson, R., 23 Hamilton drive
Smale, Misses, 12 Brownside avenue
Smith, Jas., 116 Brownside road
Smith, James B., 16 Hamilton drive
Smith, John A., 25 Central avenue
Smith, Wm., 29 Stewarton drive
Smyth, Mrs, 30 Cadzow drive
Sneddon, Wm., 30 West Coats road
Spence, A. N., 36 Cadzow drive
Spence, D. A., 37 Brownside road
Sproul, O. A., 1 Chatelherault avenue
Stark, Jas., 32 Mansefield avenue
Stevenson, Alex., 126 Brownside road
Stewart, Archibald, 17 Holmhill ave.
Stewart, Rev. R. W., 6 Central ave.
Stobo, Wm., 66 Brownside road
Sutherland, Rev. D. G., 6 Cadzow dr.
Sutherland, D. M'E., 8 Whitefield ave.
Tait, Mrs, 140 Brownside road
Telford, R., 48 Brownside road
Templeton, Robt., 15 Burnclench ave.
Thomson, Dr W., 148 Brownside road
Thomas, Wm., 28 Whitefield avenue
Thomson, A., 15 Richmond drive
Thomson, R., 50 Monkcastle drive
Todd, A., 70 Brownside road
Todd, John, 31 Wellshot drive
Todd, Robert, 96 Brownside road
Turner, W. F., Stewarton drive
Walker, F. R. S., 49 Wellshot drive
Walker, Mrs, 24 Kirkburn avenue
Walker, Wm. A., 88 Stewarton drive
Watson, A., 7 Grenville drive
Watson, W. G., 11 Stewarton drive
Webster, Mrs, 9 Prospect avenue
Wilson, G., 85 Stewart drive
Wilson, John, 138 Brownside road
Wilson, Dr Jas. A., 4 Central avenue
Wilson, T., 35 Cadzow drive
Wishart, Dr G., 92 Stewarton drive
Woodburn, Mrs, 16 Richmond drive
Wright, C., 36 Wellshot drive
Young, A., 8 Prospect avenue
Young, A. A., 74 Stewarton drive
Young, D. M. S., 34 Stewarton drive
Young, J. P., 72 Stewarton drive
Young, Jas., 122 Brownside road
Young, Jas., 23 Buchanan drive
Young, Mrs, Wellshot drive
Young, R. F., 89 Stewarton drive
Young, Thos., 41 Brownside road

CAMBUSNETHAN.

(See Wishaw.)

CARLUKE (P.T.)

Alston, Miss, 26 Kirkton st.
Anderson, James, Kirkton avenue
Barr, Dr Robt. B., 47 Kirkton st.
Barr, James, banker, Kirkton st.
Bell, J., Lincluden, West avenue
Black, A. P., 66 Clyde st.
Boyes, T., Burnbank House, John st.
Bradford, Mrs, West Avenue
Buchanan, Mrs, Viewpark, Law
Burns, Daniel, Victoria avenue
Cassels, Misses, Kenmure, Belstane rd.
Dick, A., Collingwood, Victoria avenue
Dick, Mrs, Stanley, Victoria avenue
Dick, Robt. B., 54 Kirkton st.
Drynan, J. F., 9 Home st.
Gibb, R., Hallcraig House
Gibson, A., Viewfield, Lanark road
Gibson, John F., Kirkton avenue

Carluke—continued.

Grieve, Mrs, West avenue
Grigor, Rev. D., John st.
Groseart, T., 42 Kirkton st.
Hamilton, Wm., Glencairn, Station rd.
Hauxwell, Rev. Francis M., Manse, Old Bridgend
Henderson, J., Blairmont, Station rd.
Hislop, A. S., Ravenshall, Lanark road
Hobart, J. R., Station road
Hunter, A. S., Mossgiel, Lanark road
Hunter, Rev. A., Station road
Jarvie, J., The Fire, Lanark road
Lindsay, Mrs, 18 Kirk st.
Longmuir, J., 100 Clyde st.
M'Lachlan, Mrs, Kirkconnel, Milton st.
M'Lean, D., Morven, Clyde st.
Mann, A., 6 Lanark road
Marshall, Archibald, Station road
Marshall, Mrs, Park House, John st.
Martin, Thos. L., Glencoe Villa
Millar, J. S., 62 Clyde st.
Newlands, Lord, Mauldslie Castle
Paterson, Jas., Curatehill, Law
Pillans, Alex., 28 Chapel st.
Pinkerton, J. H., Lilypark House
Prentice, T., 36 Station road
Ruesell, C., 3 Kirk road
Scott, C. L., Westfield Cot., Clyde st.
Scott, John, Orchard House
Shersby-Harvie, R. R., Brownlie Ho., Law
Struthers, Jas., 6 Victoria avenue
Thomson, Isaac, Law
Turnbull, Rev. M., Lanark road
Walker, Jas., Cairneymount road
Weir, Miss, 33 Lanark road
Welsh, A., Woodlea, Glenburn
Young, H. C., 64 Clyde st.

CARMICHAEL (Parish)

Post Town—THANKERTON

M'Andrew, Rev. T. W., The Manse
Thomson-Carmichael, Mrs, of Eastend

CARMUNNOCK (GLASGOW).

Brown, Mrs, The Craigs
Crawford, Thos., Greenside
Douglas, Robt., Countlick
Gordon, George, Linn Brae
Hamilton, Jas., Craigmiln House
Macgregor, Wm. M., Viewfield
Miller, Misses, Fernhill, Cathkin
Reid, Dr W. L., Craigsheen
Robertson, Robt., of Carnbooth
Smart, Rev. John, The Manse
Stirling-Stuart, Wm. C., of Castlemilk, Rutherglen
Strathern, John, Thorncliffe
Train, John, Cathkin

CARMYLE

(See Coatbridge).

CARNWATH (LANARKSHIRE)

Fayrer, Sir Jos., Carnwath House
Logan, Col. R., Westsidewood
Logan, Robt. J., Eastshield
Macgregor, Rev. T., U.F.C. Manse
Marr, Rev. A., Manse, Hayward, Forth
Purdie, Thos., Ampherlaw
Rae, Rev. A. J., U.F. Manse, Forth
Reid, Dr. J., Greenhill Cottage, Forth
Robertson, A., Strnan, Haywood Forth
Sinclair, Dr Henry W., St Helene
Warrack, Frank, Kerswell House

CARSTAIRS (P.T.)

Delday, James, Schoolhouse, Carstairs
MacGill, Rev. W. D., Manse, Carstairs Junction
Montoith, Maj. B. J., Cranley

CATHCART.

(See under Renfrewshire.)

CLELAND

(See under Shotts).

COATBRIDGE (P.T.)

Alexander, Rev. J. N., The Manse, Foxley
Anderson, Wm., Broomhouse
Andrew, Dr Jas., 18 Academy st.
Andrew, Rev. Alex., Muirhead road, Baillieston
Armour, J. D., 1 Dunbeth avenue
Armour, Mrs, Lyneside, North Mount Vernon
Baird, Mrs, Swinton Villa, Swinton road, Baillieston
Barr, Wm., Maryville, Carmyle
Borrowman, R., Rosebank, Bargeddie
Begg, J. H., Ashgrove, Mount Vernon
Bell, R. L. P., 25 Lefroy st.
Bennett, Thos., banker, 17 Baird st.
Benson, W. H., Woodbank, North Mount Vernon
Black, J., 17 Weirwood park, Barrachnie
Black, Rev. J., 28 Weir st.
Blair, Rev. J., 59 Dunbeth avenue
Bower, S., 70 Carmyle ave., Carmyle
Bowie, Jas., 7 Buchanan gardens, Mount Vernon
Boyd, J., Brema Villa, Mount Vernon
Bryce, Misses, 3 Buchanan gardens, Mount Vernon
Bryson, G., Westview, Broomhouse
Bryson, Wm., Summerlee
Buchanan, Mrs, Drumpellier House
Buchanan, W., Dunclutha, London rd., Tollcross
Calder, A., Gardenside ave., Carmyle
Campbell, A., Hillcrest ave., Carmyle
Campbell, T., Strathclyde, Mount Vernon
Carswell, R., 13 Mount Vernon ave.
Carswell, T. S., 29 Church st.
Chapman, Miss, Sunnybank, Bargeddie
Chatham, J., Bakerville, Carmyle
Chisholm, A., Buckingham drive, Carmyle
Cleland, A., 16 Blair road
Clow, W. J., Muirhead rd., Baillieston
Cookburn, T., Carmyle ave., Carmyle
Colquhoun, Jas., Summerlee
Conochie, Jas., Ardoch Cottage, Mount Vernon
Crichton, J. F., 57 Dunbeth avenue
Cullen, Wm., The Mount, Mt. Vernon
Denholm, C., banker, 16 Academy st.
Dewer, R. N., Brisbane, Mount Vernon
Dick, A., Balmoral drive, Carmyle
Dickson, Rev. M. S., Old Monkland Manse
Dolan, Rev. Jas., 12 Dundyvan road
Drummond, Dr G. T., Calder Villa
Duncan, Misses, 12 Buchanan gardens, Mount Vernon
Duncan, Rev. Hugh, Bute st.
Ferguson, Rev. C. L., Victoria Manse, Foxley, Tollcross
Findlay, R., Springcroft, Baillieston
Fleming, Jas., Glengowan, North Mount Vernon
Fleming, Wm., Silverdale, Calderbank
Fogo, W., Fauldspark, Baillieston
Fraser, J., Mayfield, Carmyle
Fraser, W., Brae Lossie, Dunbeth road
Garrett, D. J., 38 Lefroy st.
Geerty, Rev. John, 28 Weir st.
Gibson, Dr A., St Brinnans, Baillieston
Girdwood, D., Carrick drive, Mount Vernon
Graham, M., 53 Drumpellier st.
Hackett, Rev. P., Chapel Ho., Hozier street
Hamilton, G., Calderbank
Hamilton, Dr R., Hozier st.
Hamilton, R. B., 29 Academy st.
Hart, W., Central ave., North Mount Vernon
Hastie, A., Calder avenue
Hendry, A., Oakdene, Mount Vernon
Hendry, J. C., 109 Dunbeth road
Hughan, Misses, Muirhead road, Baillieston
Hunter, R., 31 Blairhill st.
Kennedy, D., 27 Blairhill st.
Laidlaw, Wm., Ferncliffe, Mt. Vernon
Lamberton, A., of Blairtummock
Laurie, Gavin, 2 Dunbeth avenue
Leck, Miss, Ardmillan, Carmyle
Lees, J. R., Muirhead rd., Baillieston
Leitch, D. R., 18 Dunbeth avenue
Lewin, H. W., 35 Blairhill st.
Liddell, W. M., 5 Buckingham drive, Carmyle
Lindsay, J. B., Avondale, Mt. Vernon
Lindsay, A. B., Alpine Villa, Mount Vernon
Lindsay, A. R. M., Dechmont Villa, Mount Vernon
Loudon, W. I., Calder avenue
Low, Wm., Rector, 5 Laird st.
M'Alpine, W., Bellevue Villa, Mount Vernon
M'Caw, M. J., South Carmyle avenue, Carmyle
M'Chesney, A., 14 Hillcrest avenue, Carmyle
M'Culloch, Misses, Haughbank, Broomhouse
M'Elwee, Rev. P. J., 28 Weir st.
M'Gallagley, Miss, Priory House, Tollcross
M'Kay, Dr Jas., 171 Bank st.
M'Kean, J. G., Westerhill Villa, Mount Vernon
M'Kenzie, Rev. G., Coats Manse
Mann, Rev. J., East Muiryhall st.
Martin, H., 49 Blairhill st.
Martin, Hugh, 54 Drumpellier st.
Martin, John M., 27 Lefroy st.
Martin, Wm., 40 Lefroy st.
Maxwell, S., 8 Dunbeth avenue
Methuen, Hon. L. P., Douglas Support
Millar, W. P., Endsleigh, Carmyle
Miller, Mrs, 6 Weirwood Park, Barrachnie
Miller, Rev. W. G., 2 Torrisdale st.
Milne, J., 11 Balmoral drive, Carmyle
Mitchell, Jas., 6 Bowling st.
Monteith, Jas., 39 Blairhill st.
Moodie, Mrs, Peace Villa, Foxley, Tollcross
Mowat, D. M., Summerlee House
Munro, Dr Jas. B., 29 St John st
Murdoch, J., 1 Weirwood park, Barrachie
Murray, P. S., 2 Bowling st.
Murray, R. J., Norwood, Baillieston
Murray, Dr Wm., 42 Lefroy st.
Neil, D. C., 43 Blairhill st.

Neilson, J. D., 65 Drumpellier st.
Neilson, Mrs, 18 Weirwood park, Barrachnie
Neilson, T., 9 Dunbeth avenue
Neilson, T., Summerlee
Noble, Dr W., 12 Glasgow road, Baillieston
Orr, Wm., banker, 12 Church st.
Park, J., Old Mansion Ho., Carmyle
Paterson, R. B. H., 25 St John st.
Paterson, W., Mossgeil, Mount Vernon
Pettigrew, R., 33 Academy st.
Pevie, Wm., Cramond, Mount Vernon
Picken, Wm., Muirhead Villa, Baillieston
Rae, Wm., Muirhead rd., Baillieston
Rankin, R., 20 Lefrov st.
Rankin, T., 25 Blairhill st.
Rattray, E., Schoolhouse, Mount Vernon
Rennie, Dr J. S., 17 Church st.
Rennie, R., Sunnybrae, Mount Vernon
Reyner, J. S., banker, 14 Academy st.
Ritchie, G., 12 Balmoral drive, Carmyle
Ritchie, Pater, Calder avenue
Robertson, A., Ingliston, Mount Vernon
Robertson, D. C., Eversley, North Mount Vernon
Robertson, Jas., 92 Mount Vernon ave.
Robertson, J., 7 Douglas ave., Carmyle
Robertson, J. M., 36 Finlaystone st.
Robertson, R. A., 15 Dunbeth avenue
Robson, N. M., Calder avenue
Ross, H., Hillcrest ave., Carmyla
Scott, John, 31 Lefroy st.
Scott-Maxwell, J., Baillieston House, Baillieston
Shaw, H. G., 5 Bowling st.
Shaw, Mrs, Glenavon
Simpson, H., Morningside, Mt. Vernon
Smellie, Mrs, West Marystone, Easterhouse
Smith, D. D., Inchbrae, Easterhouse road
Smith, Rev. J., Quarry st., Coatdyke
Spence, Wm., 4 Bowling st.
Strang, Robert, Woodend terrace, Mount Vernon
Syme, D. J., 1 Buckingham drive, Carmyle
Taylor, A., Strathallan, Mt. Vernon
Telfer, J. H., Hardington Mains, Bargeddie
Templeton, Rev. T., 24 Mount Vernon avenue
Thom, Andrew, 20 Mount Vernon ave.
Thomson, Rev. J. R., Bargeddie
Todd, W., Beechworth, Mount Vernon
Waddell, J. R., 14 Weirwood park, Barrachnie
Waddell, Mrs, 11 Buchanan gardens, Mount Vernon
Waddell, Robert, Carrick drive, Mount Vernon
Walker, Chas. W., 30 Weir st.
Wallace, R. A., 11 Mount Vernon ave.
Wallace, T., Rockshill, Calderbank
Watson, W., 9 Weirwood park, Barrachnie
White, Dr James L., 4 Dunbeth ave.
Willis, Mrs, Loancroft, Baillieston
Wilson, Mrs, 11 Weirwood park, Barrachnie
Wood, Misses, Homefield, Carmyle

COVINGTON (Parish)

Post Town—THANKERTON

Macgregor, Rev. Wm. C., Manse, Covington
Muirhead, Mrs, Millrig Villa
Tudhope, Wm., Wellbank, Thankerton
Warnock, Miss, Uplands, Thankerton
Wangh, Wm., St John's Kirk

CRAWFORD (Parish)

Post Town—ABINGTON

Douglas, Rev. T. L., The Manse
Downs, Wm., Dunalistair
Edgar, Dr Geo., Maple Bank, Leadhills
Hunter, Rev. R., The Manse, Leadhills
Leggat, John, Niaroo, Crawford
Watson, David, Haifa

CRAWFORDJOHN (Parish)

Post Town—ABINGTON

M'William, Rev. Geo., The Manse
Muir, Wm. S., Crawfordjohn
Newbigging, Dr Duncan, Abington

CULTER (Parish)

Post Town—BIGGAR

Begg, Mrs, Kirkwood
Gairns, John, Murrayfield
Hamilton, Rev. John C., The Manse
M'Martin, A., Glencairn, Causewayend
Miller, James, Mount Pleasant
Miller, Jas., Cultermains House
Murdoch, A., Culter House
Paterson, Mrs, Glengonnar House
Russell, Robt., Tinto View
Semple, Misses, Lyne Cottage
Stenhouse, A. R., Cornhill

DALSERF (Parish)

Post Town—LARKHALL

Barclay, Rev. A., Dalserf Manse, Ashgill
Beattie, John A., Glenview, Larkhall
Brown, J., Machan avenue, Larkhall
Bruce, Wm., Ferndean, Glenview, Larkhall
Burns, J., Summerhill ave., Larkhall
Henderson, Mrs, Dalserf House
Henderson, R. H., The Beeches, Cornsilloch
Jackson, J. M., Machanhill House, Larkhall
Jeffrey, T., Hillcrest, Larkhall
Kirkwood, R. M., Cadzow st., Larkhall
M'Callum, Rev. J. D., Machan road, Larkhall
Miller, Mrs, Avon Bank, Larkhall
Milligan, R., Summerhill ave., Larkhall
Mitchell, A. B., Gordonbank, Larkhall
Rogerson, Dr J., Duncrieff Ashgill
Sim, Mrs, Whinknowe, Dalserf
Stevenson, Dr D. L., Machan ave., Larkhall
Templeton, Wm., Torland, Ashgill
Train, Hugh, Westdale, Larkhall
Watson, W. W., Summerhill avenue, Larkhall
Wedderspoon, Rev. R. J., Machan ave., Larkhall

DALZIEL (Parish)

(See Motherwell.)

DOLPHINTON (PEEBLESSHIRE)

Campbell, J. D., Dolphinton House
Gilruth, Rev. Jas. R., Manse
Mackenzie, Mrs, Meadowhead

DOUGLAS (LANARKSHIRE)

Hamilton, Mrs, Cransley
Home, Earl of, Douglas Castle
M'Feat, Dr Geo., Bogueside House
Mackay, P. R., banker, Main st.
M'Laren, Jas., Castlemains
Mitchell, Wm., Hazelside
Provan, A. H., Gateside
Scott, Ralph, Millbank
Smith, Rev. Alex. S., The Manse
Stuart, Rev. S., U.F. Manse, Rigside
Wilson, James, Addison avenue
Wood, Mrs, Ardmore, Addison avenue

DUNSYRE (Parish)

P. T.—CARSTAIRS JUNCTION

Caldwell, Jas., Schoolhouse
Sibbald, T., Mount View
Turnbull, Rev. R. W., The Manse

EAST KILBRIDE

Abercrombie, A. W., Lynhurst, Glasgow road
Adamson, A. A., Ashlea, Kirkton ave.
Baird, J., Hazelbank, Kirkton avenue
Barr, James, Darley, Kirkton avenue
Barr, Wm., The Lodge, Kirkton ave.
Bedford, R. L., 8 Auldhouse road
Begg, Thos. B., Parkhall st.
Bishop, A. H., Thorntonhall
Brown, James D., Lawmuir House
Calderwood, J. C., Holm Cot., Graham avenue
Callaghan, T., Netherlaw, Strathaven road
Cochrane, Mrs, Daldrishaig, Thorntonhall
Craig, J., Ardlui, Kirkton avenue
Crosbie, W., Burncroft, Thorntonhall
Currie, Mrs, Threshold, Maxwell road
Dick, Miss, Woodburn, Graham ave.
Dickie, A., Thornlea, Strathaven road
Dickie, R., Carnock, Stuart st.
Dickson, R. Y., Spring Villa, Graham avenue
Dow, Rev. D. N., Manse, East Kilbride road
Duff, Wm., Ramleh, East Kilbride rd.
Fergus, Dr Charles A., Kirkton House
Fulton, David, Heathbank, East Kilbride road
Garroway, A. B., Cloverhill, Graham avenue
Gillies, Mrs, Hillside, Maxwell road
Gourlay, A., Erdenallan, Thorntonhall
Graham, Patrick, Whitemoss

East Kilbride—continued.

Harvie, Mrs, Merryston, Maxwell road
Hay, T., Ernville, Auldhouse road
Henderson, J. M., Brookshy, Carmunnock road
Hillhouse, Mrs, Whitworth, Carmunnock road
Jack, Rev. W., M.A., Stuart st.
Laidlaw, J., banker, Stuart st.
Less, Wm., Elmbank, Kittock st.
Liddell, Rev. J. G., Auldhouse road
M'Callum, Miss, Grasmere, Graham avenue
M'Eachran, Neil, Homelands, Thorntonhall
M'Farlane, W. W., Rosebank, Thorntonhall
M'Kinlay, Rev. R., U.F. Manse
Marshall, J. M., Longcroft, Thorntonhall
Mitchell, J., Rhubeg, South road
Mitchell, Mrs, Beechwood, Busby
Monteith, D., Auldhouse road
Morton, John E., Dunara, Bushy
Ovenstone, A. B., The Grange, Bushy
Pate, Thos., Birkwood, Thorntonhall
Paterson, J. D., Hayhill House
Robertson, Mrs, Carbrook, Auldhouse road
Rose, A., The Rannoch, Thorntonhall
Scott, R., Mogador, Thorntonhall
Short, Jas., Ardgowan, Kirkton ave.
Stanger, J. M., Maxwell road
Stark, Wm., Woodside, Thorntonhall
Stewart, H. C., Dunedin, Busby
Strang, W. A., Holmlea, Auldhouse rd.
Strang, Misses, The Peel, Busby
Walker, A., Sunnyside, Main st.
Webb, J., Parkhall st.
Wilson, Jas. H., Rosebank Villa
Wilson, Wm., Culfargie
Wright, Rev. A. M., East U.F.C. Manse, Bushy
Young, R., Auchenflower

GLASGOW PARISH (P.T. GLASGOW).

(See also Coatbridge.)

Adam, John, Larchgrove, Shettleston
Barr, A., Linnwood, Mount Vernon
Bathgate, H., Woodneuk, Mt. Vernon
Beattie, D., Bute Villa, Springboig, Shettleston
Begg, T., The Elms, Mount Vernon
Borthwick, Dr S., Kenilworth, Possil
Brown, J. B., Nancebank, Shettleston
Brownlee, Jas., Cairndhu, Possil
Diamond, Rev. P. J., Chapel House, Cardowan, Stepps
Duncan, Wm., Stanley, Mount Vernon
Gillon, John, Glencoe Villa, Shettleston
Goold, W. L., Glentyan, Mount Vernon
Greenshields, Jas., 6 Gartocher ter., Shettleston
Kennedy, John G., Balnacraig, Mount Vernon
King, Mrs, Inchcolm, Mount Vernon
Lawson, G., 11 Mansionhouse drive, Shettleston
Longwill, Dr D., Hallhill rd., Shettleston
Lyle, A. C., Ashcraig, Mount Vernon
M'Bride, Hugh, Shirgarton Villa, Mount Vernon
M'Coll, D., 4 Albany quadrant, Shettleston
M'Kay, D., Mossvale Tower, Millerston
Meighan, D., Melford Lodge, Shettleston
Patience, A., Jesmond, Shettleston
Paul, Mrs, Orlington, Mount Vernon
Ritchie, Geo., Hailey, Mount Vernon
Simpson, Jas. D., Conimbla, Shettleston
Steel, J M., The Anchorage, Possil
Waddell, A., Loudon Villa, Shettleston
Wilson, Wm. G., 3 Huntly ter., Shettleston

GLASSFORD (LANARKSHIRE)

Connelly, Rev. T., The Manse
Dykes, Jas., Shawton Cot., Chapelton
Hamilton, Wm., Wellbrae, Chapelton
Hunter, John, Hunterfield, Millar st.
Hutton, W. A., Crutherland House
Lawcock, Mrs, Burnside
Rankin, Wm., The Feu
Thomson, Rev. Wm., The Manse, Chapelton
Torrance, Rev. John, U.F. Manse, Chapelton

HAMILTON (P.T.)

Adam, Dr Jas., Auchingramont road
Anderson, Mrs, Craigielea, Park road
Arnot, Thomas, Castlehill crescent
Baird, G., Auchincampbell road
Bannatyne, J., Woodside walk
Barrowman, Jas., Townhead st.
Begg, Hugh, Bothwell road
Bishop, Jas. C., Barncluith House
Brown, J. G., Schoolhouse, Ferniegair
Brown, John, Woodside walk
Brown, Mrs, Townfield, Clydesdale st.
Brownlie, Dr A., Burnbank road
Buchanan, A., Bothwell road
Cair, Rev. N. M'L., The Manse, Union street
Cameron, J. J., Auchingramont road
Camphell, J. H., Auchingramont road
Cassels, D., Manseburn, Union st.
Cassells, J., Burnbank road
Cassels, Jas., Ardennlee, Park road
Cassels, John, Portland Park
Christie, Jas., Windmill road
Cochrane, Nathaniel, Windmill road
Connell, T. G., Fairhill Ho., Eddlewood
Crabb, W. S., Wellhall road
Cross, Geo., Woodside avenue
Davidson, A. G., Bothwell road
Davidson, J., The Cottage, Quarter
Davidson, Wm., Woodside avenue
Dick, J., Craven Ho., Windmill road
Douglas, Dr D. C., The Hollies
Edmond, Jas., Dunard, Wellhall road
Ferguson, D., South Park road
Ferguson, P., Rance Craig, Bent road
Fletcher, Wm., Bothwell road
Forgie, Jas. T., Wellhall road
Frame, Mrs M., Flakedale, Chantinghall road
Frame, T., Portland Park
Fraser, Jas., Barncluith road
Fraser, T., Bothwell road
Frew, G. M., Linnburn, Union st.
Frew, J., Rebreck, Burnbank road
Frew, J., Auchingramont road
Garratt, R. A., Townhead st.
Gillon, R. T., South Park road
Gilmour, Mrs, Chantinghall road
Gold, John, Wellhall road
Graham, J. M., Auchingramont road
Hagerty, Dr J. A., Bothwell road
Haley, Misses, Maryfield House, Low Waters
Hamilton, J., Woodside avenue
Harley, Wm., Cadzow st.
Hayes, Rev. Wm. (R.C.), Eddlewood
Hendrie, J., Barncluith road
Hill, Misses, Clydesdale st.
Hillan, Jas., Barncluith road
Holden, J., Benholme, Wellhall road
Inglis, Rev. T., Quarter
Jackson, J., Braidwood, Low Waters
Jackson, W., Strathmore road
Jarvie, R., Auchincampbell road
Johnstone, P., Auchingramont road
Kay, R., Barncluith road
Kay, Wm. M., Clydesdale st.
Keith, Sir H. S., Castlehill crescent
Kerr, Dr John, Brandon st.
Kilmartin, Wm., Woodside avenue
Kirkpatrick, P., Auchingramont road
Lighthody, J., Hillside, Union st.
Lochhead, James, Strathmore road
Lohoar, Jas., Portland Park
Loudon, Dr Jas. L., Union st.
Loudon, Wm. D., Wellhall road
Lynas, John, Wellhall road
M'Arthur, J. G., Barncluith road
M'Avoy, Rev. W. D., Cadzow st.
M'Credy, Rev. W., Auchingramont rd.
M'Geary, E., Oakley Lodge
M'Gill, Mrs, Claremont Lodge
Macintyre, Arch., Woodside walk
M'Laughlin, Jas., Strathmore road
M'Millan, J., Chantinghall road
Mair, Mrs, Woodside avenue
Marshall, Mrs, Auchingramont road
Martin, Mrs, Portland Park
Middleton, J., Park road
Millar, Mrs, Burnlea, Bent road
Millar, S. H., 19 Bothwell road
Miller, A. G., Strathmore road
Miller, James, Bothwell road
Miller, Jas. S., Barncluith road
Mitchell, Jas., Lingerwood, Quarter
Muir, G., banker, Auchingramont rd.
Muir, Robert, Portland Park
Munro, Rev. C. R., Bothwell road
Murray, Misses, Park road
Nicol, Wm., Chantinghall road
Park, Wm., Auchingramont road
Paterson, G., Lochside House, Bent rd.
Paterson, J., Woodside avenue
Paterson, J., Petaluma, Burnbank rd.
Patrick, P. R., Auchingramont road
Patterson, Dr J. H., Bothwell road
Pollock, T., Portland Park
Polson, John, Union st.
Pugh, F., Ashlea, Windmill road
Purdie, W. H., Burnbank road
Rankin, T., Auchingramont road
Rae, Jas. K., Castlehill crescent
Robertson-Aitkman, T. S., Ross House
Robertson, Dr R. T. C., Union st.
Robertson, J., Cadzowburn, Union st
Robinson, Mrs, Tweedvale, Bothwell road
Ross, Mrs, Auchingramont road
Russell, Jas., Barncluith road
Shanks, W. M., Auchingramont road
Slorach, R. G., South Park road
Smellie, R., Clydebank, Bent road
Smellie, R., Strathmore road
Smith, A. L., Cairngryffe, Park road
Somerville, R. B., Clydesdale st.
Soutter, P. E., Clydesdale st.
Steel, H., Auchincamphell road
Steele, Dr Thos., Cadzow st.
Stevenson, Wm., Portland Park
Stewart, Dr John, Portland Park
Stewart, P. A., Park road
Stewart, Wm., Woodside walk
Stodart, Wm., Clydesdale st.
Tait, John, Strathmore road

Taylor, J., Glencairn, Clydesdale st.
Thomson, Dr J. A., Union st.
Thomson, John B., Castlehill crescent
Thomson, Wm., Auchingramont road
Thornburn, Jas. K., Union st.
Walker, R. B., Auchingramont road
Walker, Wm., Castlehill crescent
Wallace, J., Gartfarran, Bothwell road
Wallace, R. S., Barncluith road
Wallace, R., Strathmore road
Watson, Thos. W., Neilsland House
Wedderburn, J., Auchincampbell road
Weir, Robert, Auchingramont road
Williamson, Wm., South Park road
Wilson, H. J., Barncluith road
Wilson, J., Chantinghall road
Wise, Thos., Barncluith road
Wishart, J., The Cairn, Woodside walk
Wishart, W. Y., Woodside walk
Young, J. A., Clydesdale st.
Young, Alex. R., Park road

HOLYTOWN

(See Bothwell Parish.)

LAMINGTON (LANARKSHIRE).

Lamington, Lady, Lamington House
M'Lehose, James, The Parsonage
Ritchie, Rev. Chas. J., Manse

LANARK (P.T.)

Adams, Dr D. V., Friarsfield, Friars la.
Adams, Misses, 18 Hyndford road
Alexander, J., 8 Chapland road
Alston, J. T. R., of Hyndford
Annan, Jas., 18 Cleghorn road
Annan, Wm., banker, 4 Wellgate
Arnott, R., Elmhurst, Albany drive
Banks, T., 13 Hope st.
Barr, Mrs, Harelaw, Albany drive
Black, A. M., 1 Wheatfield drive
Black, Mrs, Hardacres, Waterloo road
Brown, D., 11 Wheatland drive
Brown, Miss, Rubislaw, Bonnington avenue
Bryce, R., 10 Wheatland drive
Burrell, U., Hyndfordlea
Cargill, D. W., Stanmore
Chalmers, W., 15 Albany drive
Clark, S. D., Hyndford road
Compton, J., Albany drive
Corrigall, Rev. J., 24 Cleghorn road
Cox, Wm., 12 Friardene
Craig, Wm., Khyber Lodge
Currie, Miss, Agmount, Albany drive
Davidson, Mrs, 22 Cleghorn road
Davies, Mrs, Bonnington avenue
De Robeck, Lady, Hilda, The Lee
Dickson, Rev. R. M., 30 West Port
Dobbie, Rev. Wm., Cairns Manse, Friarsdene
Elliot, William, Muirglen
Fergus, Wm., Mousebank road
French, S., Woodview, Hyndford road
French, Rev. Jas., 39 Jerviswood road
Galbraith, Miss, 6 Friarsdene
Gilchrist, C. H., 23 Cleghorn road
Gordon, James H., Bonnington avenue
Graham, Jas. N., Carfin
Green, Mrs, 5 Albany drive
Hall, J., 55 Albany drive
Henderson, Miss, Cygnet Bank, Hyndford Bridge
Henderson, Mrs, 29 Hyndford road
Hodgson, T. S., 29 Albany drive
Houldsworth, James H., Castlebank
Houston, J., The Birks
Howe, Jas., 16 Ladyacre road
Howe, Misses, 3 Wheatland drive
Howe, Wm., 96 St Leonard st.
Hunter, Mrs, Bonnington avenue
Hutchison, D., Howarden, Albany drive
Jack, J., 6 Park place
Jack, Miss, Glenthorne, Clegthorn rd.
Jack, Mrs, Mayville, Albany drive
Jack, R., Ponclair, Hyndford road
Jardine, M., Highburgh avenue
Kelly, Dr E. H., 15 Friars lane
Lamb, E. H., 21 Hyndford road
Legate, R. M., 12 Hyndford road
Leiper, Misses, Bonnington avenue
Lightbody, J., 44 Westport
Lithgow, John S., Hyndford road
Lockhart, R. H. Elliott, Cleghorn Ho.
Low, Mrs, 38 Waterloo road
M'Auslan, J. B., 21 Broxfield road
M'Callum, J., banker, 57 High st.
M'Callum, Mrs, 96 Hyndford road
M'Clement, John, 15 Braxfield road
M'Dougall, A., Braxfield road
M'Kellar, Mrs, 54 Waterloo road
M'Kenzie, J. G., Carseview, Hyndford road
M'Kinlay, J., 12 Chapland road
M'Kinlay, Thomas, Loch road
Maclean, Mrs, Oatlands, Waterloo road
M'Lehose, W. P., Chapland road
Marr, Miss, 18 Hope st.
Marshall, J. P., banker, 21 Bloomgate
Marshall, Jas., Kellie, Albany drive
Meiklejohn, A., 5 Cleghorn road
Mitchell, Mrs, 41 Jerviswood road
Morrison, J. D., Wheatland drive
Morrison, Miss, Brookland, Cleghorn road
Morton, Mrs, Bonnington avenue
Muirhead, Mrs, 7 Wellington terrace
Nicol, John, Rosedale, New Lanark
Nicholson, A., Hyndford road
Oldfield, E., 45 Westport
Orr, J., 100 St Leonard st.
Paterson, A. W., Bonnington avenue
Paterson, Wm., 26 Bonnington avenue
Paton, B., 133 St Leonard st.
Peggie, Mrs, Mossgiel, Albany drive
Purdie, Wm., 86 St Leonard st.
Ramsay, Misses, 13 Wheatland drive
Reilly, J., 88 Hyndford road
Rennie, J., Hyndford road
Riddell, R., 44 Waterloo road
Robertson, D. D., 7 Wheatland drive
Ross, J., 31 Hyndford road
Ross, J. B., 65 St Leonard st.
Sandilands, A., Barnhill, St Leonard street
Scott, W. P., 28 Friar's lane
Shaw, Wm., banker, 88 High st.
Sinclair, Miss, 24 Hyndford road
Smith, C., 20 Hyndford road
Sommerville, Miss, 10 Broxfield road
Stark, Miss, 20 Cleghorn road
Steele, Jas., Allandale, Hyndford road
Steele, W. D., 12 Portland place
Stevenson, H. H., Sunnyside
Stewart, A., Whitehill House
Stewart, John, Bonnington avenue
Stewart, Robert, 50 Waterloo road
Tennant, T., 33 Hope st.
Thaw, J. S., Highbury avenue
Thom, Dr E., 35 Westport
Urquhart, Jas., 4 Wheatland drive
Vassie, Misses, Croftonhill
Vassie, J. A., Ridge park
Veitch, Jas., Lakeview, Hyndford road
Veitch, T., 16 Wheatland drive
Walker, Alexander, Wellington terrace
Watson, Jas. S., Delves House
Watson, R., 9 Wheatland drive
Westwater, G., 102 St Leonard st.
Wilson, David, 13 Albany drive
Wilson, Mrs, 1 Wellington terrace
Wilson, Mrs, 14 Wheatland drive
Yuill, Mrs, Devonside, Hyndford road
Yuill, John M., 43 Albany drive

LARKHALL

(See under Dalserf Parish.)

LEADHILLS

(See under Crawford Parish.)

LESMAHAGOW (P.T.)

Alexander, Miss, Clydevale, Crossford
Ballantine, Thos., Ravelrigg, Netherhouse
Capie, Alex., Castlebar, Kirkfieldbank
Clarkson, Wm., Friars' park
Cranstoun, Charles J. E., of Corehouse
Davidson, James, Auchenheath House
Douglas, Mrs, Auchlochan
Forrest, Mrs, Clydegrove, Crossford
Forrest, T., Hut-on-Clyde, Crossford
Forrest, W., Underbank House, Crossford
Gilchrist, J. G., Kerse House
Gillies, Rev. Jas., The Manse, Abbeygreen
Hamilton, G., banker, Abbeygreen
Harrison, Mrs, St Machutes
Kerr, Rev. R., U.F. Manse, Kirkmuirhill
Lander, Thos. E., Auchtyfardle
Lindsay, Dr A. M., Kirkmuirhill
Lindsay, Rev. R. R., Manse, Mansefield
M'Farlane, Dr D., Inglenenk, Coalburn
M'Millan, John A., Stockbriggs House, Coalburn
Meikle, Andrew, Kirkfieldbank
Meikle, Mrs, The Priory
Sandilands, J., The Crooks, Newtown
Simpson, Miss, The Hill
Smith, Dr D. S., Broompark drive
Smith, John, Birkhill
Sutherland, Rev. A., Springbank Manse, Crossford
Todd, David, Coalburn House
Walker, Rev. P., Burnside House, Coalburn
Williamson, Rev. J., Manse, Kirkfieldbank

LIBBERTON (Parish)

Post Town—CARNWATH

Brown, H. G., Cormiston
Dunlop, Miss, Shieldhill
M'Lellan, Peter, of Cormiston
Picken, Rev. J., The Manse, Libberton

MOTHERWELL (P.T.)

Anderson, R., Birchfield, Avon st.
Annand, G., Buncrana, Merry st.
Armstrong, Miss, Lingerwood, Merry street
Baillie, D., Knapdale, Clyde st.
Baillie, J., Westerton, Avon st.
Baillie, J., St Malo, Merry st.
Baird, T., Fairyglen, Orchard st.
Ballantyne, Wm., Elwyn, Adele st.
Banks, Mrs, Cathcraig, Jerviston st.
Barbour, Mrs, Carrick, Clyde st.
Barclay, W. D., banker, Brandon st.
Baxter, Wm., Douglas st.
Begg, Mrs, Rigside, Douglas st.
Bell, Mrs, Cairnhill, Crawford st.
Bennett, T. W., Avoca, Douglas st.

Motherwell—continued.

Black, D., Netterby, Crawford st.
Boden, H., Beston, Manse road
Bow, Miss, Effiedene, Orchard st.
Boyle, E., Arneymore, Manse road
Brassington, Wm., Avon st.
Brown, A., Ardnacross, Douglas st.
Brown, Mrs, Ardmorey, Wilson st.
Bryden, A., Delvinside, Avon st.
Buckley, B., Winterdyne, Orchard st.
Bullough, Rev. J., Crawford st.
Burness, Thos. N., Clyde st.
Burns, Mrs, Dunedin, Crawford st.
Burns, Mrs, Stanley House, Clyde st.
Burnside, Mrs, Whinneyburn, Shields road
Caldwell, Robert, Orchard st.
Campbell, T. H., Bank House, Muir st.
Chambers, Robert S., Clyde st.
Chambers, Wm., Garpol, Adele st.
Chassels, William, Anthorngrange, Shields road
Clow, R. A., Orbiston st.
Clunes, Mrs, Knockomie, Orchard st.
Collins, J., Levendene, Douglas st.
Craig, T., Stonefield, Douglas st.
Cullen, Dr W., Lauderdale, Manse rd.
Currie, Rev. T., Coursington st.
Dalziel, J. L., Seaforth, Douglas st.
Duffy, Wm., Abbeygreen, Cameron st.
Duncan, Thos., Linwood, Clyde st.
Dunlop, J. K., Hazelbank, Orchard st.
Dunlop, R., Myrtlebank, Wilson st.
Edwards, L. F., Belvidere View, Avon street
Ferguson, Dr A. B., Helensville, Clyde street
Ferguson, Mrs, Redyett, Manse road
Findlay, Thos. J., segton, Avon st.
Fleming, J., Eversley, Clyde st.
Fletcher, Mrs, Woodlands, Manse road
Forbes, J., Beulah, Orchard st.
Ford, J., Glencairn, Orchard st.
Fordyce, Wm., Caldergrove, Merry st.
Forrest, J., Braidhurst House
Forsyth, J., Kennyhill, Douglas st.
Fotheringham, Dr John, Rosshill
Foulis, Mrs, Boselea, Orchard st.
Frood, Mrs, Hayfield, Clyde st.
Gallatly, Rev. J., Norwood, Douglas st.
Gillespie, Jas., Kippford, Crawford st.
Gilmour, Mrs, Ailsa, Orchard st.
Gordon, A., Lochinvar, Merry st.
Graham, Dr R. P., Bonnington, Brandon street
Graham, Jas., Iveagh, Wilson st.
Graham, Jos. J., Orchard st.
Gray, Jas., Gartlea, Orchard st.
Grewar, Thomas C., Orchard st.
Grieve, J., Ardersier, Orchard st.
Grieve, Misses, Bourtreehill, Clyde st.
Grieve, R., Adele st.
Guthrie, Wm., Glencroft, Orchard st.
Hamilton, Lord, of Dalzell, Dalzell House
Hamilton, Mrs, Craiglea, Wilson st.
Hutton, Mrs, Silkstone, Shields road
Jack, Wm., Annandale, Douglas st.
Jennings, T. J., Carrick, Wilson st.
Kay, Hugh, 21 Windmillhill st.
Kerr, James, The Knowe, Orchard st.
King, Mrs, Motherwell Ho., High st.
Lawson, Jas., Taekethall, Orchard st.
Lennox, John, Northpark, Clyde st.
Lewis, David G., Jerviston st.
Lockhart, D. R., Viewfield, Avon st.
Longmuir, W., Ingleneuk, Wilson st.
Love, Hugh, Cessnock, Crawford st.
M'Dermid, Mrs, Gruinard, Douglas st.
MacDonald, Dr Jas., Crosshill House, Brandon street
Macdonald, Mrs, Rockville, Orchard st.
M'Donald, Rev. D., Windmillhill st.
M'Gill, D., Clydeview, Clyde st.
M'Gregor, D., Shalom, Clyde st.
M'Intyre, John, Shields road
M'Kay, Wm., Adele st.
M'Kendrick, Jas., Glendyne, Douglas street
M'Kenzie, M., Cipiro, Jerviston st.
M'Lean, Hugh, Elibank, Avon st.
M'Lees, Thos. S., Rushbrook, Avon st.
Macnair, J., Jerviswood, Douglas st.
Macneill, Wm., Dunira, Orchard st.
Marnie, J., Netherton, Manse road
Marshall, A., Murrayfield, Wilson st.
Marshall, J. A., The Orchard, Orchard street
Marshall, Miss, Grasmere, Orchard st.
Marshall, Mrs, Cruden, Douglas st.
Marshall, Mrs, Kenmore, Avon st.
Marshall, Rev. Thomas, Muir st.
Mason, Alex., Parkview, Jerviston st.
Miller, Jas., Lochart Lee, Douglas st.
Miller, Mrs, Glenlea, Adele st.
Miller, Wm., Kirkwood, Orchard st.
Muirie, Jas. L., Crawford st.
Murray, Mrs, Yarrowdale, Douglas st.
Nicol, R., Magnolia, Douglas st.
Nutt, Mrs, Ardgowan, Wilson st.
O'Neil, Mrs, Ardgowan, Wilson st.
Ormiston, T., Westgarth, Douglas st.
Orr, John, Dalveen, Merry st.
Pollock, Mrs, Woodhall, Douglas st.
Purdie, Wm., Jerviston st.
Reid, H., Oakdene, Douglas st.
Reid, Misses, Tynron, Adele st.
Reid, Mrs, Glenalton, Orchard st.
Reid, W. G., Ardgowan, Wilson st.
Renwick, Rev. A., Orchard st.
Robertson, Dr R., Stronbuie, Windmillhill street
Robertson, J. C., Manse road
Russell, J., Fairfield, Wilson st.
Russell, Mrs, Mansefield, Orchard st.
Schofield, J. H., Dechmont, Orchard st.
Scott, A., Ancorage, Clyde st.
Scott, Miss, Fairybank, Orchard st.
Simmons, J. W. D., Avondale, Avon st.
Simpson, Mrs, Ironcraigie, Crawford street
Smith, W. S., Gowanlea, Crawford st.
Smith, Wm., Glenavon, Orchard st.
Sneddon, George T., Jerviston st.
Stevenson, J., Mossgiel, Crawford st.
Struthers, Wm., Wilmar, Merry st
Taylor, Chas. S., Carbarns, Jerviston road
Taylor, D., Hawburn Cottage, Avon st.
Taylor, J. S., Yetholm, Merry st.
Tevendale, Chas., Craigdhu, Adele st.
Thomson, J., Gartcows, Jerviston st.
Thomson, Mrs, Rochdale, Crawford st.
Walker, Mrs, Strathview, Orchard st.
Weir, G., Woodend, Merry st.
Welsh, Dr J. K., Forrest Cottage, Clyde street
Wilson, A. V., Balnagask, Douglas st.
Wilson, Robert S., Douglas st.
Wishart, Thomas, Orchard st.
Wood, Misses, Broomfield, Crawford street
Wood, Wm., Annavale, Avon st.
Wright, A. L., Fairholm, Crawford st.
Wright, Jas., Roscarrol, Orchard st.
Wyper, Dr Wm., Windmillhill st.

MOUNT VERNON

(See under Coatbridge; also Glasgow.)

NEW MONKLAND (Parish)

(See under Airdrie.)

OLD MONKLAND (Parish)

See under Coatbridge.)

PETTINAIN (Parish)
Post Town—THANKERTON

Baird, Rev. James, The Manse
Russell, Wm. F., Hillview
Waddell, B., Schoolhouse, Pettinain

RUTHERGLEN

Aitken, W. J., 164 Stonelaw road
Allan, Jas., 37 Rosslyn avenue
Allan, J., Buchanan drive
Allison, W., Peveril avenue
Anderson, R. T., 67 Dryburgh avenue
Annan, Wm., 83 Dryburgh avenue
Arrol, J., Blairbeth road, Burnside
Baird, A. C., 45 Buchanan drive
Baird, David, 110 Hamilton road
Baird, G. H., 23 Stirling drive
Baird, Wm., 24 Melrose avenue
Baird, Wm., 58 Rosslyn avenue
Ballantyne, John, Blairtum park, Burnside
Barclay, A. M., 87 Dryburgh avenue
Barrett, Dr D. J., Parkhill House
Barr, R., 81 Rosslyn avenue
Barr, Wm., Glenelg, Peveril avenue
Barrie, Jas., 81 Stonelaw drive
Barron, Jas., Lockbrae drive, Burnside
Bennett, John, 27 Jedburgh avenue
Biggins, J., 65 Dryburgh avenue
Bishop, Jas., Highburgh drive
Blackadder, Mrs, 179 Stonelaw road
Blackhall, R. H., 6 Woodside avenue
Bonnar, Miss, 54 Clincarthill road
Bridgett, P. G., 72 Springfield park, Burnside
Bright, Mrs, 6 Crosshill drive
Brown, Mrs, Ardwall, Overtoun drive
Brown, Robert H., 8 Parkhill drive
Brownlie, T., 13 Stuart ave., Burnside
Bryce, J., Linnfield, Sheriff Park
Bryce, Wm., Crosshill drive
Buchanan, Dr A. D., Wardlaw House
Buchanan, Dr D. C., 7 Albany drive
Buchanan, David, 77 Stonelaw drive
Burns, Dr Wm. A., 9 Rodger drive
Burnside, W. J., 15 Stuart avenue
Burnside, Wm., 8 Viewpark drive
Chadfield, H., 13 Lochbrae drive, Burnside
Chalmers, W. C., 5 Jedburgh avenue
Chisholm, G. E., Cathkin View, Clincarthill
Chisholm, Jas., 33 Calderwood road
Christie, C. P., 4 Sutherland avenue, Burnside
Clark, C., 16 Melrose avenue
Clark, J., Welltrees, Cathcart road
Clarke, Dr R., Reuther Villa
Cochrane, A., 7 Parkhill drive
Colquhoun, A. B., Highfields, Burnside
Colvill, Dr E., 65 Main st.
Cook, Dr John A., 162 Main st.
Core, R. S., 12 Woodside avenue
Coulter, Jas. L., 106 Rosslyn avenue
Couper, Chas., Hillend road, Burnside
Courtenay, J. S., 62 Viewpark drive
Coventry, Dr J. I., 16 Overtoun drive

Cowan, Dr A., Avalon, Burnside
Craig, J., Strathearn, Rodger drive
Craig, M. F., 9 Melrose avenue
Crichton, J., 42 Johnstone drive
Crosher, C. M., 34 Melrose avenue
Cross, Dr C., 18 Albany drive, Burnside
Cuthbert, R., Upper Bourtree drive
Darling, John, 11 Mitchell drive
Darling, Mrs, 15 Dunard road
Davidson, J., 31 Highburgh drive
Davidson, Wm., 1 Highburgh drive
Deans, G. W., 58 Limeside avenue
Dey, John F., 8 Blairbeth road
Dey, Wm. A., 65 Wardlaw avenue
Dickson, G., 17 Dunard road
Dickson, Jas., 2 Watson avenue
Dunbar, A. F., 16 Wardlaw avenue
Duncan, Mrs, Westfield, Cathcart road
Edgar, T. J., 15 Scioncroft avenue
Edmiston, A. S., 11 Abbotsford avenue
Edmiston, T., 17 Dryburgh avenue
Erskine, John, St Ronans drive
Ewing, J., 36 Dryburgh avenue
Ferguson, John, 26 Clincarthill road
Ferris, A. B., Upper Bourtree drive
Findlay, A. D., 39 Calderwood road
Fisher, A., 28 Jedburgh avenue
Fleming, J., 35 Bankhead road
Forgie, T. W., Westfield Villa
Forrest, Wm., 5 Mitchell drive
Forrester, G., Springfield Park, Burnside
Frame, T., 30 Johnstone drive
Fraser, J., 27 Calderwood road
Fraser, J., The Neuk, 29 Crosshill drive
Freebairn, Jas. W., 46 Jedburgh ave.
Galloway, Wm., 80 Limeside avenue
Georgeson, Don., 2 Wardlaw drive
Gibbon, E., 20 Parkhill drive
Gibbon, T., 19 Rosslyn avenue
Gibson, David, Douglas avenue
Gilchrist, J. J., 30 Clincarthill road
Gilmour, M., 42 Viewpark drive
Glen, Wm., teacher, 109 Rosslyn ave.
Graham, J. S., 5 Stuart ave., Burnside
Graham, Jas., banker, 1 Glasgow rd.
Granger, John, 1 Scioncroft avenue
Gray, J. A., Beech ave., Burnside
Gray, Robt., 33 Jedburgh avenue
Greenhill, Dr C. W. F., 12 Abbotsford avenue
Greenhill, Dr R., 1 Rodger drive
Grierson, Mrs, 2 Limeside avenue
Guthrie, Wm., Douglas avenue
Halliday, C., 8 Overton drive
Harrower, Miss, 35 Jedburgh avenue
Hay, G. M., 22 Albany drive
Henderson, John, 71 Wardlaw avenue
Hepburn, A., 37 Jedburgh avenue
Hillon, J., Berryknowe, Clincarthill
Hogarth, J., 12 Viewpark drive, Burnside
Hopkins, H., Lochbrae drive, Burnside
Hughes, Thomas, 102 Dryburgh avenue
Hunter, John, 54 Wardlaw avenue
Hunter, Wm., 28 Overtoun drive
Inglis, H., 34 Viewpark drive
Ingram, Thomas, Cambusknowe, Blairbeth road
Izat, Mrs, Stanmore, Stirling drive
Jack, Rev. Jas., 45 Jedburgh avenue
James, Rev. W. N., The Manse, Millrig
Johnston, Jos., Eskdale, Millrig road
Johnston, Sam F., 19 Rodger drive
Johnstone, J. S., Merlo Villa, Burnside
Jones, R. J., 44 Dryburgh avenue
Kelly, Andrew, Blairbeth road
Kennedy, L., 7 Roseby terrace
Kerr, Andrew, 24 Limeside avenue
Kerr, Arch. G. H., 8 Crosshill drive
Kerr, John, 12 Calderwood road
King, Rev. J. L., 102 Hamilton road
Kirkland, Wm. C., 26 Limeside ave.
Kyle, T., 80 Rosslyn avenue
Laidlaw, J., 4 Calderwood road
Laird, Mrs, 36 Parkhill drive
Lang, W., Beechwood avenue
Lappin, Jas., 8 Jedburgh avenue
Latta, P., jun., Westburn, Peveril ave.
Lee, J. F., 25 Calderwood road
Leiper, Dr, 175 Main st.
Lightbody, Mrs, 12 Braeside avenue
Love, Mrs, Rockland, Clincarthill
Lunan, J., 5 Albany drive
M'Callum, John, 22 Jedburgh avenue
Macartney, Dr A., 2 Belhaven terrace
M'Aslan, J., 43 Jedburgh avenue
M'Call, M., 95 Rosslyn avenue
M'Clure, A., 17 Albert drive, Burnside
M'Cosh, F., banker, Fores, Burnside
M'Crae, Dr, 5 Parkhill drive
Macdonald, D., 1 Mitchell drive
MacDonald, J. H. N., 30 Viewpark dr.
M'Dowall, John, 25 Mitchell drive
Macfarlane, C. H., 45 Johnstone drive
Macfarlane, M. D., Overfield, Burnside
Macfarlane, Miss, 19 Mitchell drive
M'Kay, D., 38 Dryburgh avenue
M'Kenzie, R., 36 Buchanan drive
Mackie, G., 36 Jedburgh avenue
M'Lachlan, H., 15 Limeside avenue
M'Lean, A. J., 16 Braeside avenue
M'Leod, F. G., 20 Albany drive
M'Quiston, D. B., 29 Viewpark drive
M'Turk, John, Kelso avenue
Matchett, Mrs, 3 Braeside avenue
Matheson, Dr Alex., 2 Calderwood rd.
Meiklem, Jas., banker, 88 Main st.
Meldrum, M. T., 30 Watson avenue
Milbourne, Mrs, 24 Braeside avenue
Millar, Jas., Fernhill, Burnside
Miller, Wm. M., 269 Stonelaw road
Miln, J. G., 69 Stonelaw drive
Mitchell, Peter, 17 Braeside avenue
Moffat, Thos. H., 6 Albany drive
Moir, Jas., 30 Jedburgh avenue
Moore, James, 48 Buchanan drive
Morrison, Geo. B., 32 Scioncroft ave.
Morton, Thomas, 41 Jedburgh avenue
Mossman, Mrs, 75 Stonelaw drive
Muir, J. P., 24 Lochbrae drive
Muir, Mrs, 1 Cathkin avenue
Muirhead, A. C., Hollandside, Blairbeth road
Muirhead, H., 33 Buchanan drive
Mullin, A. S., 14 Woodside avenue
Munro, D. A., Venadale, Bankhead rd.
Murphy, A., 26 Watson avenue
Murray, J., 37 Viewpark drive
Neil, Wm., 25 Scioncroft avenue
Nimmo, R., 88 Hamilton road
Nisbet, A., 76 Dryburgh avenue
O'Donell, John, 7 Albert drive
O'Hara, Dr J., 20 Springfield park, Burnside
Oswald, Dr W., 31 Viewpark drive
Park, G., 67 Rosslyn avenue
Park, T., 56 Limeeside avenue
Pate, R., Crossknowe, Blairbeth road
Paterson, J., 18 Clincarthill road
Patterson, J. W., Cumberland House, Burnside
Petrie, J. B., 21 Braeside avenue
Pettigrew, Jas. C., 64 Dryburgh ave.
Pollock, A., 27 Balvaird drive
Porter, Mrs, 4 Limeside avenue
Provan, R., Bereknowe, Westfield
Rae, Jas., 16 Abbotsford avenue
Reid, John, 50 Parkhill drive
Reid, R., 34 Albert drive
Rennie, Alex., 6 Buchanan drive
Riddell, Jas., 11 Mitchell drive
Ritchie, J., Shawfield
Robertson, A. J., 8 Blairbeth road
Robertson, D. S., Hopebank
Robertson, J., 13 Mitchell drive
Rodger, A., Jesmond, Douglas ave.
Ross, G. W., 32 Johnston drive
Roxburgh, C., 11 Victoria road
Runciman, J. F., 46 Dryburgh avenue
Sandilands, Rev. Jas., 160 Stonelaw rd.
Scotland, D. J., 5 Abbotsford avenue
Scotland, Dr Wm., 14 Jedburgh ave.
Scott, C. M., Balgarvie, Peveril ave.
Scott, J. F., 43 Viewpark drive
Scott, Mrs, 18 Blairtum drive
Seath, D., 3 Abbotsford avenue
Shaw, J. W., Duncragan, Burnside
Shaw, R. W., Albany drive
Shaw, Wm. M., 162 Stonelaw road
Shanks, Rev. D., Braeside, Clincarthill
Shields, J., 5 Dunkeld avenue
Simpson, H. S., Upper Bourtree drive
Singleton, R., The Anchorage, Burnside
Smith, David, 34 Rosslyn avenue
Smith, Jas. C., Winsford, Millrigg rd.
Smith, W. R., 11 Rodger drive
Somerville, Thos., 61 Dryburgh ave.
Sproll, J. G., Overdale, Albany drive
Steele, John, 11 Wardlaw drive
Steven, A. B., 3 Thorn drive, Burnside
Stevenson, T. L., 45 Viewpark drive
Stevenson, Thos., 22 Dryburgh ave.
Stewart, A. C., 50 Calderwood road
Stewart, John F., Kelso avenue
Stewart, Wm., 4 Albany drive
Stobo, Jos. B., 28 Viewpark drive
Sutherland, Dr J. R., South Villa, Stonelaw road
Swanson, J. A., 12 Overton drive
Taylor, J. T., 20 Blairtum drive
Taylor, Wm., Guildford, Burnside
Tannahill, John, Gillbank, Burnside
Thomson, A., 59 Stonelaw drive
Thomson, Jas., 11 Dryburgh avenue
Thomson, J., Peveril avenue
Thomson, John, Netherton, Kelso ave.
Tindal, Dr David, Hiawatha, Burnside
Toner, Wm., 32 Jedburgh avenue
Urie, J. S., 86 Rosslyn avenue
Walker, And., 54 Buchanan drive
Walker, Jas., 6 Cathkin avenue
Walker, W. L., 47 Calderwood road
Wallace, M., Beechwood avenue
Warden, Wm., 2 Peveril avenue
Wardrop, Rev. T., 11 Crosshill drive
Watt, Robert, 11 Jedburgh avenue
White, A., Highburgh drive, Burnside
Whitelaw, J. J. B., 62 Overtoun drive
Williamson, A., 13 Limeside avenue
Wilson, A. S., 42 Calderwood road
Wilson, J., 25 Rodger drive
Wilson, J. A., factor, 4 Blairtum drive
Wilson, J. M., The Bungalow, Burnside road
Wilson, Mrs, 10 Overtoun drive
Wiseman, J. R., 36 Viewpark drive
Young, John, 15 Mitchell drive
Young, Mrs, 28 Lochbrae drive

SHETTLESTON

(See under Glasgow).

SHOTTS (P.T.)

Adams, Rev. K., Manse, Benhar, Harthill
Angus, R., Ellenslea, Cleland
Cameron, Rev. D., The Manse, Cleland

Shotts—continued.

Colville, Capt. John, Cleland House, Cleland
Dunn, Mrs, Netherby, Harthill
Forrest, Mrs, Calderside House
Forrester, Mrs, Salsburgh
Gibb, W. N., Bellvue Cot., Omoa, Cleland
Gibb, C. N., Maryville, Cleland
Jack, Rev. W. B., Manse, Caldercruix
Kerr, Dr Neil T., Hartwood
Lithgow, Dr John, Maxwellton, Cleland
Logan, Dr G. H., Maryville, Cleland
M'Donald, Geo., Whitehill, Cleland
M'Kee, George, Mainsview, Harthill
M'Kinlay, Dr T., Dykehead
M'Knight, John, 199 Station rd., Dykehead
Paton, W., Calderhead Cot., Dykehead
Ramsay, Rev. J. M'N., Salsburgh
Smith, G., Craigroyston, Dykehead
Sneddon, Jas., Arlington, Dykehead
Sneddon, Robt., Hillhouseridge
Stewart, Sir R. K., Murdostoun Castle, Newmains
Vallely, Jas., Roselea, Omoa, Cleland
Welsh, T., Craigview, Harthill

STEPPS

(See under Cadder Parish.)

STONEHOUSE (LANARKSHIRE)

Anderson, Alexander, J.P., Willowlea
Gourlay, Jas., Brankston House
Jackson, Geo., Manse road
Leggate, Robt., Wellhrae
M'Coughan, Rev. T., M.A., The Manse
M'Intosh, A., Hill road
M'Kinlay, Rev. Dr, Congregational Manse
M'Lean, Dr Alex. H., 2 Lawrie st.
Martin, Rev. A., M.A., U.F. Manse
Murray, Dr, Strathaven road
Naismith, J., Spittal
Robertson, Rev. G. B., U.F. Manse
Sutherland, Dr J., Orthopædic Hospital
Whyte, James, of Tweediehall
Wilson, T., J.P., Greenside

STRATHAVEN (P.T.)

Allan, A., Leaside, Townhead st.
Baird, John, Colinhill House
Baird, Matt, Dunavon
Barrie, James, J.P., Cullenpark
Baxter, Miss, Rosebank, Townhead st.
Bertram, Mrs, Allan Villa
Cameron, Mrs, Wellbrae Park House
Craig, R., Craigpark
Dey, Rev. T. M., U.F. Manse
Dykes, H. L., East Overton
Elder, W., Eildon, Ryeland st.
Frew, Wm., Ellenbank, Crosshill road
Galloway, R. R., Kilwuddie
Hamilton, Duke of, Dungavel
Hamilton, Thomas, Loganbank
Harvey, J., Roselyn
Henderson, W., banker, Commongreen
Hilston, Mrs, Wingfield, Kirk st.
Jarvie, Dr G. R., Mawkhar
Kirkland, John, J.P., Pomillion Bank
M'Knight, S., Union Bank House
M'Lardy, R., Netherfield House
M'Sporran, Rev. Father, R.C. Manse
Mason, Dr Wm., Dunvegan
Meikle, P., Avonholm
Millar, J., Rokehy
Morton, A., Cross Hill road
Muirhead, Rev. J., Avendale Manse
Napier, John S., J.P., Lethame House
Park, T., Springknowe, Letham road
Paterson, J. A., Overfield House
Paul, G. M., Townhead st.
Petrie, Dr P., Letham road
Rankin, Miss, Overton road
Shearer, Dr Jas., Greenside
Shearer, John, Sydney Villa
Taylor, T., Oakbank, Townhead st.
Watson, Mrs, Hermon
Whyte, A., Dunside, Glassford road
Wilson, John, Mainsacre
Wilson, Wm., banker, Commongreen
Young, Miss, Beaconsfield, Crosshill road

SYMINGTON (LANARKSHIRE)

Brown, Rev. T. R., U.F. Manse
Grierson, Mrs, Wyndales
Hamilton, Thos., teacher, Meadowbar
Hislop, Mrs, Croftview
Jackson, Wm. K., Broomlands
Mann, John, Woodlands
Prentice, Thos., Symington House
Whitson, R., Carlton, Camp road

THANKERTON

(See Covington Parish.)

TOLLCROSS

(See Coatbridge).

UDDINGSTON

Adam, R., The Sutors, Uddingston
Anderson, R., Brightside Villa, Uddingston
Brodie, R., Thirlwall
Brown, A., 43 Kyle park, Uddingston
Burdon, W. M., Douglas Gardens
Cartwright, J., 9 Sheepburn road, Uddingston
Clark, W. K., 18 Clydeford drive, Uddingston
Cormack, James, banker, Uddingston
Crawford, Dr George M., Lincluden House, Uddingston
Cunningham, T., Thistlebank
Downs, W., St Peter's Lodge, Uddingston
Duff, P. R., Ardmohr House, Uddingston
Duncan, G. T., Cumledge House, Uddingston
Duncan, J., Sheepburn rd., Uddingston
Foulds, John, 45 Kyle park, Uddingston
Gardner, J., 9 Athole gardens, Uddingston
Greenlees, J., Davaar Ho., Uddingston
Harris, F., 26 Kyle park, Uddingston
Haxton, W., 10 Kyle ark, Uddingston
Logan, J. G., 16 Clydeford drive, Uddingston
Logan, J. G., jun., Ailsa
Lyon, Geo., Redhurst
M'Lay, J. R., Roselea, Powhurn, Uddingston
March, F. C., 55 Kyla park, Uddingston
Marshall, Sir Wm., Knowhead
Mitchell, A., Drumclog, Kyle Park
Morrison, A., 42 Kyle park, Uddingston
Morton, A., Sheepburn road, Uddingston
Ritchie, A., Mayholm, Uddingston
Robertson, T., Belleisle ave., Uddingston
Ross, W., Belmont ave., Uddingston
Scobbie, D. L., Douglas gardens, Uddingston
Shaw, Guy, Earlston Villa, Uddingston
Simmons, Alex., Holmhill
Sutherland, E. A., 37 Douglas gardens, Uddingston
Whyte, Sir W. E., Balgay, Uddingston
Wilson, J., Sheepburn rd., Uddingston
Wilson, Lady, Flemington Ho., Uddingston
Wood, W., 54 Kyle park, Uddingston
Wright, Ian, 5 Birkhill Ho., Uddingston

WALSTON (Parish)

Post Town—BIGGAR

Blaney, Rev. T., The Manse
Lees, Rev. Wm., U.F. Manse, Ellsridgehill

WISHAW (P.T.).

Anderson, Alex., Thornlea Park
Baird, T., Dunmore, Corporation st.
Belhaven and Stenton, Lord, Wishaw House
Bell, H., Manse road, Netherton
Bell, J. H., 20 Belhaven terrace
Boag, Dr James, Hill st.
Brodie, Dr Thos., 21 Belhaven terrace
Brownlie, John, Millfield, Garrion
Burt, M. G., Wishaw Cottage
Calderhead, Wm., Campbell st.
Campbell, Dr T. H., 31 Belhaven ter.
Cleghorn, R., Fashoda, Newmains
Cowie, James, Cleland road
Dewar, Misses, 341 Kirk road
Dick, G. R., 50 Stewarton st.
Duff, Dr Wm., 101 Kirk road
Eason, Dr W. F., Station rd., Stane
Farish, J. C., 19 Hamilton st.
Fraser, Andrew, 207 Kirk road
Gibb, Wm., Marchfield, Newmains
Gibson, Jas., 69 Kirk road
Girdwood, A., 12 East Thornlie st.
Gray, Rev. R. A., Thornlie Manse
Harvey, T., Lincluden, Coronation st.
Hinshelwood, A., Coronation st.
Houldsworth, Mrs, Coltness House
Inglis, R., Roselea, Newmains
Ingram, Joseph, Coronation st.
Kerr, A. J. C., Broompark, Kirk road
Lawrie, Miss, 219 Kirk road
Lindsay, Wm., 60 Young st.
Little, Dr J. W., Manse rd., Newmains
Lochhead, Alex., Coronation st.
Logan, Dr Alexander, Belhaven ter.
Logan, Dr D., Woodside Villa, Newmains

Logan, Jas., Branchal Lodge
Loudon, J., Dunara, Newmains
Loudon, W. F., Violet Bank, Newmains
M'Ewan, J., 34 Belhaven terrace
M'Farlane, Dr W., Manse rd., Newmains
M'Gregor, Jas., The Mill Ho., Garrion
Marshall, Dr T. B., 45 Kirk road
Matheson, C., banker, 5 Stewarton st.
Morton, W., Netherwood, Netherton
Nicholls, Rev. J. A., Cambusnethan Manse
Oliver, Wm., Fascadale, Newmains
Pettigrew, Misses, 37 Belhaven terrace
Pollock, Rev. Alex., 159 Kirk road
Pomphrey, A., 33 Park st.
Pomphrey, G. N., 371 Kirk road
Provan, Chas., 191 Kirk road
Rae, Thomas, Ashville, Coltness road
Reid, C., 358 Kirk road
Richardson, Mrs, Kennedy st.
Ritchie, A. M., Comely Bank, Newmains
Ross, Mrs, 29 Belhaven terrace
Shearer, A., East Thornlie st.
Skead, G., 27 Belhaven terrace
Sloan, Mrs, 22 Belhaven terrace
Smith, R., Campsie View, Newmains
Smith, S., Hallpark, Coronation st.
Smith, Thomas, Oakfield, Newmains
Steel, Mrs, 30 Belhaven terrace
Steel, Thomas, 21 Campbell st.
Steele, C., 45 Campbell st.
Steele, Misses, 229 Kirk road
Stewart, Lady, of Murdostoun, Newmains
Stott, Rev. W., 25 Belhaven terrace
Sutherland, Rev. Wm., 181 Kirk road
Tait, Robert, 157 Kirk road
Thomson, Wm. B., Brooklyn
Torrance, J., Mount Forest, Stane
Watson, Mrs, Kirknowe House, Cambusnethan
Wight, Misses, Belmont House
Williams, J. F., Manse road, Netherton
Williamson, Jas., British Linen Bank House, Main street
Wright, Dr Hugh P., Overton

WISTON & ROBERTON (Parish)
Post Town—BIGGAR

Boyd, Rev. R., The Manse, Wiston, Lamington
Clarkson, Jas., Ladygill Ho., Roberton
Johnston, Mrs, Manse, Roberton
M'Gregor, R., Wiston Lodge, Wiston

LANARKSHIRE FARMERS

NOTE.—This list includes Farmers paying a yearly rental of £50 upwards.

P.T. (Post Town). For postal addresses in some districts, it may not be necessary to give the name of the parish, but the name of the County should be given.

AIRDRIE (P.T.)

Aitken, A., West Glentore, Greengairs
Aitken, E., Greens
Aitken, Robert, East Blairlinn
Alcorn, R., Pinwinnie
Allan, Archibald, Staylea
Ballantyne, T., Langdales, Greengairs
Barr, John, Shields, Caldercruix
Barr, T., Hillhead
Black, G. & W., Muirend
Brown, A., Clayslope
Brown, Alexander, Blairlinn
Brown, David, Glentore, Greengairs
Brown, H. & D., Bogside, Greengairs
Brown, Jas., Easter Gartmillan
Bryers, M. & J., Drumbow, Caldercruix
Bryers, Wm., Fedderland, Greengairs
Chalmers, Thos., Cowbrae
Clowes, A., Whinrigg
Curris, Walter, Brownieside
Currie, Wm., Kipps
Duff, Mrs, Woodend
Dunbar, Thos. & Jas., Cromlet
Dunlop, J., Milncroft
Dunlop, J., & Co., Ltd., Petersburn
Dunsmore, R., Springswells
Dunsmore, Robert, Greenfoot, Gaindykehead
Ellis, P., Roughrigg, Longriggend
Ferguson, D., Meadowfield, Longrigg
Forrest, J. & A., Brownieside
Forsyth, John, North Myvot
Frame, Mrs M., Annathill, Glenboig
Gallocher, Thos., Cullochrigg
Gardiner, Alex., Burnhead
Gardner, J., Luckenhill
Gardner, James, Wester Greengairs
Gardner, T., Boglea, Greengairs
Gibson, J., South Myvot
Goodlet, R., Bridge-end, Glenboig
Graham, A., Glentore, Greengairs
Hamilton, J., Inchneuk, Glenboig
Hamilton, John Y., Burnfoot
Hamilton, Wm., Gartcoulter
Hunter, James, Luckenburn
Hunter, S. Y., Dykehead
Inglis, J., Craigend
Inglis, Robert, Hagmuir
Jack, J., Roughcraig
Jack, J., Rydingmains
Jack, J. & A., Adamswell
Johnston, J., North Medrox
Lindsay, J. & C., Raebog
Litster, Mrs, Avonhead, Greengairs
Livingstone, J., Wardhead, by Croy
Lockhart, T., Arbuckle
Logan, Archibald, Mosshouse
Logan, James, Cameron, Greengairs
Lorimer, T., Glenhove, Cumbernauld Station
M'Coll, W. M., Mossside
Mackenzie, J., High Riggend, Greengairs
M'Lean, James, South Medrox
M'Pherson, John, Drumshangie
Main, W., Wester Myvot
Miller, R., Summerhill
More, E. J., & Co., Ryding, Airdrie
Morton, J., Meadowhead, Caldercruix
Morton, W., Whiteriggs
Motherwell, Mrs, Craigside
Motherwell, Mrs, Loanfoot
Muir, W., Glenboig
O'Hagan, D. & F., Badenheath, Condorrat
Orr, W., Meikle Drumgray
Pryde, Wm., Greendykeside
Purdon, A., Easterton
Robertson, W., Little Drumbreck, Caldercruix
Shanks, D. T., Auldshields
Shanks, J., Palace, Glenboig
Shaw, J., Gartlea and Springwells
Sibbald, S., Midton, Whiterigg
Simpson, W., Lea-end, Coutisfield
Smellie, Thos., Whiteside
Smith, J. & A., Longrigg, Longriggend
Smith, J., Woodhead, Rochsoles
Smith, T., Greengairs
Stewart, D., Crossrig
Stewart, D., Lochend
Stewart, P., Eastfield
Stewart, P., Longriggend
Stewart, R., Mossywood
Taylor, Wm., Caldercruix
Veitch, D., East Glentore, Greengairs
Waddell, A., Gain
Walker, D., Coathill, Greengairs
Walker, Miss, Whitehill
Walker, Mrs, Kipps Byre, Glenboig
Walker, R., Craigmaukin
Walker, Robert, Airdrishill
Warnock, John, Braidenhill
Watson, J., Ford, Plains
Watson, J., Loadmanford
Watt, Thos., Drumgray, Greengairs
Weir, W., Ballochuie, Whiterigg
Whitelaw, John, Blacklands, Glenboig
Wilson, H., Belstane
Wilson, Mrs, West Gartmillan
Wood, Robert, Rawyards
Wright, Andrew, Uppertown

AVONDALE (Parish)
Post Town—STRATHAVEN

Alston, Robert, Howdykes
Armour, A., South Torfoot
Anderson, J., Meadowfoot
Anderson, R., Coupland
Anderson, T. R., Hallfield
Anderson, W., Stoneyhill
Barr, Wm., Gainerhill
Barrie, J., High Dykes
Bell, J., Nether Letham
Black, James, Struther
Black, James, Redleeshill
Brown, Adam, Rough Diamond
Brown, Misses, Roughhazie
Brownlie, And., Goodsburn
Bryson, J., Laigh Cairnduff
Bryson, W. & M., Cauldcoats
Bulloch, W., Riggfoot
Cathcart, W., Holmhead
Clelland, W., Gallowhill
Cochrane, William, Craig
Craig, Alex., High Plewland
Craig, J., Holms of Glengavel
Craig, W., Ryelandside
Craig, Wm., Bankend
Craig, Wm., Juanhill
Craik, Misses, West Priestgill
Crawford, J., jun., Brae
Currie, Thos., Chapel
Davies, J., Westlinnbank
Dick, Alexander, Hazliebank
Donald, George, Braehead
Donald, W. F., Hareshaw
Dykes, John, Westpark
Dykes, T., Priestgill
Dykes, Thomas, Whitelaw
Edgar, Thos., Corneygroates
Fairley, J., & Co., Crofthead
Findlay, A. & J., Floors
Findlay, J., Tower of Udstonhead
Findlay, T., Rench Laigh, Drumclog
Findlay, T., Whiteshaw
Findlay, Thomas A., High Drumclog
Fleming, James, Hawkwood
French, R., Wester Overton
Gardiner, Andrew, East Newton
Gentles, J., Raws
Gilchrist, Mrs & Son, East Drumclog
Gilliland, R. J., Overhouses
Gilmour, Alex., Burnbrae
Gordon, Mrs, Laigh Pewland
Grant, Robert, Blackmoss
Hamilton, A., Over Letham
Hamilton, Archibald, Quarryhall
Hamilton, Gavin, Queyholm
Hamilton, Mrs A., East Brackenridge
Hamilton, Mrs E., Coldwakening
Hamilton, R., West Brackenridge
Hamilton, W., Newtonside
Hamilton, W., Sidehill
Hamilton, William, Newhouses
Harkness, A. D., High Crewburn
Harkness, Mrs, Meadowside
Harvie, James, West Dikenook
Hope, James, Burnhead
Hope, J. M. & T., South Brownhill
Jack, David, Dykehead
Jack, T. & J., Hall of Kype
Jackson, Thomas, Gillbank
Johnston, R., Midlinn bank
Kedar, J. G., Netherfielddyke
Kirkland, Alex. (Trs. of), Tackhouse
Lambie, Francis, Boundhill
Lambie, J., East Windyedge
Lambie, Wm., Windhill
Law, Jas., Hall of Carnduff
Lean, Thos., Westfield
Leiper, A., Mid Brackenridge
Leiper, J., North Brownhill
Leiper, James, Cloverhill
Leiper, J., Laigh Unthank
Leiper, Mrs, Crofthead
Leiper, Mrs, North Fieldhead
Lindsay, A., South Fieldhead
Lindsay, J., Castle Brocket
Lindsay, Mrs, Dykehead
Little, D. M. J. & E., West Linnbank
M'Farlane, Jas., Westhouse
M'Inally, John, Middlecroft
M'Inally, Mrs, Ryeland
M'Kenzie, James, Bamblatt
M'Larty, J. & A., Whiteshawgate
M'Lean, Robert, Walesley
M'Millan, J., Shieloans
M'Pherson, R., Drumboy
M'Pherson, Wm., Mount
Mair, W. & H., Kirkwood
Mamilton, Mrs E., Coldwakening
Meikle, A. & J., Todcastle
Meikle, G., Caulcoats West
Meikle, Robert, Little Kype
Morton, J., East Dykes
Murray, G., Yardbent
Murray, L. S., Laigh Hook
Neilson, Geo., Netherfield
Paterson, R. A., North Torfoot
Rankine, Alex., Hareshawhead
Renwick, T., Westertown
Ritchie, F., Redding
Ross, Gavin, East Browncastle
Ross, R., High Dykes
Scott, D. A., Stoneyford
Scott, J. H., Avonside
Scott, Thomas, Craigmuir
Semple, Mrs, East Coldstream

Avondale—continued.

Semple, John, Threestanes
Semple, Thos., Meikle Hareshaw
Shearer, J., Righead
Sinclair, John, High Cairnduff
Sinclair, W., High Coldstream
Stevenson, Misses, Hazliebank
Stewart, D., Graynes
Stewart, D., Avonbank
Stewart, J., Syde
Stewart, Mrs M., East Priesthill
Stewart, Mrs & R. H., Whinknowe
Stobo, Robert J., Maidenburn
Strachan, David, Low Crewburn
Strachan, J. W., Udstonhead
Struthers, Andrew, Side of Glengavel
Struthers, G. & R., South Halls
Struthers, M., Blackburn
Struthers, M., North Hallburn
Struthers, Michael, West Hookhead
Struthers, William, Walkerdyke
Sweeney, M. D., Hareshawhill
Telfer, J., Caldergreen
Tudhope, Miss, Crownhouse
Walker, A., West Blackmoss
Warnock, D., Brownside
Warnock, D., High Unthank
Warnock, D., Snabe
Warnock, G., Tetherings
Warnock, J., Burnbank
Warnock, J. C., High and Laigh Bent
Warnock, R., jun., Hill
Warnock, R., Netherholm
Watson, J., Colinhill
Watson, J., South Hill
Watson, John, Greathill
Wilson, Alex., South Cairnduff
Wilson, Frank, Lambhill
Wilson, M., Roger Merkland
Wilson, R. W. & T., Newmains
Wilson, Robt., Lochgate
Wilson, Robert, West Merkland
Wilson, T. C., Burnhead
Wilson, T., Caldermill
Wilson, W., East Merkland
Young, J., Burnside
Young, J., West Newtown
Young, James, Bonanhill
Young, R., East Hookland
Young, W., Greenfield
Yuill, Arch., Westlinbank
Yuill, Mrs, Bloomsholm

BIGGAR (P.T.)

Barrie, W. L., Percilands
Brown, J., & Sons, Springfield
Brown, J. W., & Sons, Hillridge
Brown, R. F., Candy Bank
Brown, W., Rowhead
Cowan, A. M., Biggar Common
Galbraith, Adam, Biggarshields
Gibson, J., Heavyside Farm
Hamilton, H., Hillend
M'Quat, A. J., Strathbogie
Meikle, James, Burghmuirhead
Murray, Jas., Townhead, Edmonston
Murray, T. B., Blackwood
Murray, Thos. B., Spittal
Prentice, Alex., Middlemains
Prentice, G. & A., West Lindsaylands
Prentice, T., Backshields
Russell, W., Langlees
Sanderson, D., Biggarshield Mains
Scott, Wm., Boghall
Smith, W., jun., Brownsbank
Tait Bros, Wintermuir
Tait, Thomas, East Toftcombs

BLANTYRE (GLASGOW).

Atkinson, Robert, Burnbrae
Bicket, H., Calderglen
Boyd, S. & W., Townfoot, Blantyre
Clark, Arch., Laigh Lynoch
Cowan, H., Park, High Blantyre
Craig, Alexander, Bellsfield
Dickson, J., Newfield, High Blantyre
Dickson, Mrs, Broomhouse
Forrest, R., Blantyre and Mill Farm
Imrie, Alexander, Stewartfield
Jackson, Andrew, Coatshill
Jackson, J. D., Blantyre Park
M'Clelland, G., Greenblains, Blantyremuir
M'Neil, N. & T., Edge, High Blantyre
M'Neil, T. & V., Crofton Green
M'William, J., Greenhall
Marshall, James, Calderside
Murdoch, J., Blantyre Ferme
Murdoch, James, East Haughhead
Pettigrew, J., Malcolmwood
Rochhead, J., Broompark
Russell, Mrs, Wheatlandhead
Struthers, A., Shott, High Blantyre
Struthers, J., Birdsfield
Watson, T., jun., Priestfield
Weir, Thomas, Priestfield
Wilson, A. & J., Auchentibber
Wilson, Robert, Basket
Young, A., Craigknowe

BOTHWELL (Parish)

Post Towns—Bothwell, Glasgow; Coatbridge, Glasgow; Uddingston, Glasgow; Holytown, Lanarkshire.

Aitken, John, Sweethills, Carnbroe, by Coatbridge
Allan, W., Woodhead, Uddingston
Allerdyce, J., Stevenston Mains, Holytown
Baird, W., Mossband, Newarthill
Brownlie, A., Woodhall, Chapelhall
Buchanan, Mrs, Pickerstonehall, Newarthill
Chapman, R., Thankerton, Holytown
Dick, A., Haltonridge, Bellshill
Dick, J. & R., Mains of Carnbroe, Bellshill
Dick, S. Y., Thorn, Bellshill
Donald, J., East Parkhead, Bellshill
Douglas, W., Rowantree, Holytown
Elder, Robt., Camp, New Stevenston
Fleming, S., Raith, Bothwell
Forsyth, J., Lawmuir, Bellshill
Gardner, Mrs, Whittagreen, Newarthill
Gibson, J. & W., Bothwell Park, Bothwell
Gibson, J., Bankhead, Bellshill
Gilmour, J., South Alderston, Bellshill
Good, C., Greenside, Holytown
Hamilton, M., Easter Farm, Uddingston
Hamilton, Wm. B., Back Sweethope, Bothwell
Harkness, J., Parkneuk, Chapelhall
Hood, J. H., Bothwell Bank, Bothwell
Hunter, Wm., Shirrol, Bellshill
Hutcheson, Wm., Spindlehowe, Uddingston
Jamieson, A., Budshaw, Holytown
Johnstone, Mrs, Jameshill, Motherwell
Kelso, James, Clapperhow, New Stevenston
Kerr, Mat., Newhouse, Chapelhall
Kerr, W., Bent, Uddingston
M'Andrew & Co., Burnhouse, Mossend
M'Gillvray, Mrs, Little Parkhead, Bellshill
M'Gregor, Mrs, Laighlands, Bothwell
M'Indoer, A., Aitkenhead
Marshall, J., Sandyford, Chapelhall
Marshall, J. & D., Riccar Johnstone, Holytown
Marshall, R., Whitecraighead, Carfin
Massey, R., Chapelhowe, Holytown
Miller, John, North Alderston, Bellshill
Neilston, Mrs J., Legbrannoch, Holytown
Neilson, H., Highsethead, Holytown
Paterson, G., Hillhead, Holytown
Reid, T., Townhead, Uddingston
Russell, J., Townhead, Holytown
Scougall, Mrs J., Holm, Uddingston
Smellie, Mrs, Sunnyside, Holytown
Spiers, Mrs J., Lauchope Mains, Chapelhall
Stalker, Arch., Biggans, Mossend
Stalker, G., Mossend, Mossend
Steel, W., Rigghead, Bellshill
Stewart, Wm., Birkenshaw, Uddingston
Walker, G., Croftbank, Uddingston
Warnock, Geo., So. Howden, Holytown
Warnock, J., Foulyett, Chapelhall
Watson, R., Riccarjohnstone, Holytown
Watson, T., Townhead, Cleland, Newarthill
Williamson, J., Westfield, Holytown
Williamson, W. & J., Burnhead, Bellshill
Williamson, Wm, Belziehill, Bellshill
Wilson, A., Jerviston Mains, Holytown
Wilson, W., Gowkhall, Newarthill
Wotherspoon, M., Viewpark, Uddingston
Young, Mrs, Carfinbyres, Motherwell

CADDER (Parish)
Post Town—GLASGOW

Adam, Andrew, Midton, Gartcosh
Aitken, R., Gartferry Mains, Chryston
Barr, D., Leckethill, Gartcosh
Barr, T., Chrystonhill, Chryston
Barr, Thos., Chrystonhill, Chryston
Bell, A. & J., Cartdyke Bishopsbriggs
Bell, A. & J., Langmuirhead, Lenzie
Bowie, M., Easter Balmuildy, Bishopbriggs
Brighton, F. & W., Shankriemuir, Gartcosh
Brown, G. & W., Bogton, Bishopbriggs
Campbell, J., Blackhill, Bishopbriggs
Chapman, R., Gartcosh
Chapman, R. & J., Johnstone, Gartcosh
Cross, R. & A., East Crosshill, Bishopbriggs
Cumming, T., W. Auchenloch, Lenzie
Cumming, Wm., Greenhill, Chryston
Duff, W., Holm, Gartcosh
Findlay, Mrs, Brackenbrae, Bishopbriggs
Findlay, R., Easter Cadder, Kirkintilloch
Forsyth, J., Lannrigg, Chryston
Gardner, W., & Son, Huntershill, Bishopbriggs
Gilchrist, A., Rushyhill, Bishopbriggs
Gray, D., East Claddens, Auchenloch
Greenlees, D. A., Cawdermill, Bishopbriggs
Gilchrist, A., Woodhill, Old Auchenairn
Gray, M., E. Springfield, Bishopbriggs
Harvey, D., Bearhill, Bishopbriggs
Howat, J., S. Crosshill, Bishopbriggs
Jack, A. & J., Adamswell, Mollinburn
Jamieson, J., Davidston, Chryston
Johnston, W., Drumsach, Chryston
Keir & Cawder, Ltd., Bearyards, Bishopbriggs
Kennedy, G., Caddermill, Kirkintilloch
Knox, Geo., Westerhill, Bishopbriggs
Knox, John, Hilton, Bishopbriggs
Lamont, R., Easter Auchenloch, Lenzie
Lang, A., & Sons, Wester Lumloch, Bishopsbriggs
Lennox, J., Auchengeich, Chryston
Letham, W., Auchinairn, Bishopbriggs
M'Gowan, James, Hornshill, Stepps
M'Kechnie, D. & J., Millbrae, Chryston
Mackie, J., Langdales, Moodiesburn
M'Laren, H., Easter Gadloch, Lenzie

Mitchell, James, Avenuehead, Gartcosh
Moffat, M., Chryston Mains, Chryston
Morton, A., Whitehill, Stepps
Murdoch, R. A. G., Jellyhill, Bishopbriggs
Murray, A., Parkhillhead, Lenzie
Nelson, Jas., Garnqueenhill, Glenhoig
Orr, P. & F., Old Auchenairn
Paterson, A., Mollins, Chryston
Paterson, W., Garnqueen, Glenboig
Paterson, W., Hayhill, Glenboig
Pettigrew, Mrs, Auchengree, Stepps
Pitcairn, J. M. S., Blacklands, Chryston
Reid, T. S., Crofthead, Bishopbriggs
Scott, A., & Sons, Drumbottie, Bishopbriggs
Scott, J., South Broomknowe, Chryston
Steel, J., Croftfoot, Glenboig
Steven, J., Lochfaulds, Bishopbriggs
Steven, Jas. H., Cawdercuilt, Bishopbriggs
Steven, W., Buckley, Bishopbriggs
Stewart, R., Wester Balmuildy, Bishopbriggs
Strang, J., Lumloch, Bishopbriggs
Tainsh, J., Cleddens, Bishopbriggs
Tainsh, J., Myriemailing, Bishopbriggs
Taylor, J., Berryknowes, Chryston
Walker, Mrs, Galiside, Stepps
Warnock, J., Woodhead, Garnkirk
Whiteford, J., Gadloch, Lenzie
Wilkinson, S., Peathill, Chryston
Wilson, A., Burnbrae, Chryston
Wilson, G., Mollinhillhead, Chryston
Wilson, W., Heathfield, Chryston
Wilson, W., Wester Boghead, Lenzie
Wordie & Co., Millersneuk, Lenzie
Young, Adam, Littlehill, Bishopbriggs
Young, John, Lochgrog, Bishopbriggs

CAMBUSLANG

Abercrombie, Jas. W., Crookedshields
Boyd Bros., Letterickhills
Bryson, Messrs, East & West Turnlaw
Craig, J., Mid Lettrick
Fleming, W., Fishescoates
Lohoar, Jas., East and West Greenlees
Lohoar, John G., Wellshot
M'Gowan, R. H., West Hallside
Mason, A. A., West Greenleeshill
Mason, Wm., Holmhills
Murdoch, Alexander, East Hallside
Park, John, Dechmont
Pettigrew, John, Dykesholm
Robb Bros., Flemington
Robb, John, Spittal, Hallside
Smith, J., Overton, Hallside
Speir, John, Newton
Twaddle, Wm., Gilbertfield
Whyte, Robert, Newhouse, Hallside
Wilson, J. & A. W. Montgomerie, Westburn

CAMBUSNETHAN (Parish)

(See Wishaw.)

CARLUKE (P.T.)

Aitken, J., Knowehead
Aithie, James, Waygateshawhead
Allison, A., Hill of Westerhouse, Carluke
Baillie, David, South Hyndshaw
Baird, Sir J. H. G., Bart., Mauldslie
Barr, James, Whiteshaw
Barr, T., Highcross, Yieldshields
Barr, William, Greenbank
Bell, John, Stravenhouse, Law
Blackwood, T. M., Hill of Kilncadzow
Brown, D. I., Bushelhead
Burnett, A., Hillhead
Cadzow, J., Craighead
Cadzow, T., Mid Coldstream
Cargill, J., Sandilandsgate
Cassels, Robert, Meadowhead
Clark, P., & Sons, Howgate
Coats, G., Westtown, Kilncadzow
Cullen, James, Westerhouse
Cunningham, D., Butterhole
Dick, J., Wellriggs
Dobbie, R., West Brownlee
Elder, J., Townhead
Forrest, J., Whitehills
Forrest, W., Newpark
Forrest, W., Castlehill
Frame, J., Gateside
Frame, Robert, Yett, Braidwood
Fraser, A. & F., Callagreen
Gibb, Thomas H., Bowridge
Good, J., Damhead
Graham, R., West Coldstream
Hamilton, P., Leamoor
Hamilton, James, Springfield
Hamilton, W., Waterlands, Law
Henderson, John, Lee Meadow
Inglis, Wm., Drums
Jackson, William, Under Shieldhill
Kent, H., Yieldshields
Leggate, G., Gillbank
Lindsay, Alex., Gillfoot
M'Gowan, W., Gillhead, Law
Meiklim, W. M., Burnhead
Meldrum, Robert, Brackenhill, Law
Miller, J., Lawmuir, Law
Miller, John, Birks of Blueknowes
Moffat, J. Y., Blythbank
Moffat, T. & R., Overquarter
Muir, Andrew, Crawfordwalls
Nimmo, J. & J., Bogside Farm, New mains
Paterson, A., Upper Sheildhill
Paterson, Robt., North Hillhead
Penrice, W., Gowanside
Pettigrew, J., Headsmuir
Prentice, A., & Son, Bellstane
Prentice, J., Bogside
Pringle, J., St Oswald's chapel
Reid, Jas., Stockwell, Braidwood
Reid, Joseph, Gills
Renwick, John, Midtown, Kilncadzow
Sanderson, Wm., Hole of Kilncadzow
Semple, M., South and East Law
Shersby-Harvie, R. R., Brownlee Farm
Shields, Wm., Tanhill
Somerville, J., Middle Quarter
Somerville, Mrs, Westquarter
Steele, Miss, Hamperhall
Stevenson, Mrs & R. E., Lower Longshaw
Stewart, J. & D. W., Catcraig
Struthers, A., Eastside of Yieldshields
Sutherland, J., Burnetholm
Templeton, D., Belstane pl., Carluke
Turnbull, W. S., Gair, Newmains
Waddell, T., Masnockmill
Walker, Mrs, Middlehope
Warnock, J., & Sons, Taponhill
Watson, J. & G., Thornmuir
Weir, Wm., Orchardknowe
Young, T., Oldhill

CARMICHAEL (Parish)

Post Town—THANKERTON, Lanarkshire

Adamson, W., Harleyholm
Bannantyne, J., Drumalbin
Barrie, J., jnn., Howford
Baxter, D. & A., Stonehill
Baxter, David, Woodlands, by Lanark
Brown, R. & D., Newside
Clarkson, Alex., Prettsmill, by Lanark
Clarkson, D., Mansefield
Cooper, John, Carmichael Mill
Davidson, David, Netherton
Frame, J., Dyke
Frood, Wm., Mill Moor, by Lanark
Galloway, Mrs, Syde
Galloway, W., Castlepark, Lanark
Gilbert, Wm., Shaws
Jackson, Lawrence, Crossridge
Johnston, Miss, Stoneyknowes, Ponfeigh
Lamb, John, Crookboat, Sandilands, by Lanark
Lohoar, John, Lochlyock
Mitchell, W., Hazelside, Douglas, Lanark
Plenderleith, Miss, Bowhouse
Smith, W., Glensozie
Struthers, Allan, Thornyhill, Sandilands, by Lanark
Struthers, J., Millhill, Thankerton
Tennant, Mrs, Netherton
Sommerville, Mrs, Sandilands
Weir, Wm., Watchknowe
Young, John, Townhead, Ponfeigh

CARMUNNOCK (GLASGOW).

Baird, J., Gallowhill
Ballantyne, G., Waterbank
Borland, Misses, Picketlaw
Borland, Archibald, High Netherton
Bowes, A., West Castleton
Boyd, Jas., South Cathkin
Campbell, James, Croftfoot
Clark, J., Windlaw
Craig, James, Mid Netherton
Fleming, James, Muirside
Gilmour, M., Mid Farm, Cathkin
Kerr, R. & W. S., Spittal
Lawson, Messrs, Parklee
Leggat, James, Low Netherton
M'Aulay, W., East Farm, Cathkin
Robertson, R., Carnbooth
Semple, W., East Hills, Cathkin
Taylor, Alexander, Muir
Twaddle, G., East Castleton
Whiteford, J., Bowhouse
Wilson, W., Waterside

CARNWATH (LANARKSHIRE)

Adamson, T. P., Westmains
Aitken, David, Lewinside
Allison, A., Head Inns
Allison, John, Carnwath Mill
Anderson, R. (Reps.), Westforth, Forth
Ballantyne, David, Brightknowes, Forth
Barr, S., Mid-Henshilwood, Braehead
Barrie, J., Crooklands, Haywood
Barrie, J., Westshields, Braehead
Barrie, W., Wester Mosshat
Black, D. & A., Easterhouse
Brocket, John, Eastsidewood, Forth
Bruce, D., Fordmouth
Cadzow, C., Wester Dunsyre, Carstairs Junction
Campbell, Miss, King's Inn
Carmichael, John, Grenshields House
Chapman, J., Calla
Coid, Alexander, Viewfield
Cooper, Isaac, Newbigging Mill
Cornwall, A., Oldtown, Braehead
Dick, James, Mid-Auchengray
Dick, Mrs, Benthead
Donald, A. (Reps.), Braehead
Dornan, R. & J., Browshot
Dunlop, James, Hillhead
Elder, G. & J., Westyardhouse
Finlayson, J., Kersewell Mains
Forrest, Mrs, Browshot
Frame, J., West Yett
Frame, W. S., Boghall, Braehead
Green, George, Newbigging
Hamilton, G., Crofthills, Auchengray
Hamilton, M. G., Woolfords
Hamilton, Robert, Pool
Hamilton & Murray, Falla
Hamilton & Son, Broomhill
Hardie, Wm., Jeanfield
Hepburn, John, Backbrae, Braehead
Hepburn & Sons, Lawhead
Johnstone, Wm., Carlindean

Carnwath—continued.

Law, Robert, Heathland, Forth
Lawson, A. S., Guildhouse, Forth
Leiper, Wm., Crofthead
Leiper & Son, Kilpothall
Letham, Adam, Lawhead, Corbinshaw
M'Culloch, D., East Forth
Main, R., Rowantreehill, Forth
Morrison, D., Loanhead, Tarbrax
Morton, J., Upper Throughburn, Forth
Muir & Moffat, Craigiehall
Orr, Geo., Greenwell, Forth
Orr, John, Hillhead, Forth
Paterson, J., East Mains, Newbigging
Patmore, R. S., Greens
Robb, D., Upper Haywood, Forth
Robb, J., Hareshaw and Woodend
Robb, Messrs, Greenaton
Robertson, John, Greenfield, Tarbrax
Russell, W., Bankhead
Sanderson, James, Girdwoodend
Scott, J., Burnfoot, Auchengray
Shaw, Mrs, Ampherlaw
Smith, A., Muirhall
Smith, John, Mountainblow, Forth
Somerville, Alexander, Cleugh, Forth
Steele, M., Backshot, Forth
Stewart, Alex., Easter Stobwood, Forth
Struthers & Sons, Easteryard Houses
Thomson, J., Blackcastle
Tweedie, G., Spittal
Walker, J., Blackhill
Walker, Jas., Forth Mains, Forth
Watson, J., Wester Greenwell, Forth
Weir, Wm., West Mains
White, Miss, The Park
Wilson, Alexander, Scabgill, Forth
Wilson, Mrs, Hardgatehead
Wilson, W., Myrehill and Banks, Forth
Wood, Jas., Gowmackmorran, Forth

CARSTAIRS (P.T.)

Alexander, Geo., Ryeflat
Arneil, A. & A., Birniehall
Barr, Wm., Harelaw
Barr, H., Broadhouselea
Barr, Hugh, Muirfoot
Barrie, James, Mossplat
Bertram, J., Strawfrank
Boyd, Gavin, Newhouse
Callum, W., Newmains
Chapman, R., Whitelees
Craig, W., Stobbielee
Findlater, G. & R., Sheaffyknowe
Forrest, A., Brownrig
Frame, R., Muirhouse
French, S., Columbie
Hamilton, J. P., Silvermuir
Hamilton, John, Cowford
M'Callum, Mrs & J. Orr, Westerton
Mather, A. R. & Wm., Westbank
Morton, R., Silvermuir
Orr, R., Whitecleugh
Porteous & Son, Muirhead
Russell, John, Eastend
Scott, Gavin, Shodshill
Scott, J., Cockridge
Scott, T., Netherton
Sommerville, James, Covanhill
Stewart, D., Corbiehall
Wight, D., Kilmuir

CATHCART.

(See under Renfrewshire.)

COATBRIDGE (P.T.)

Abercrombie, W., Mainhill, Bargeddie
Baird, Matthew & Robert, Burnt Broom, Baillieston
Barrie, Mrs, Hillhead
Black, Robert, Easterhouse, Baillieston
Blackwood, J., Kirkwood and Bankhead
Brewster, D., East Shawhead, Bargeddie
Brownlie, J., Longmuir, Bargeddie
Cameron, R., Old Monkland, Coatbridge
Campbell, J., Gartsherrie, Coatbridge
Campbell, John, Drumpark, Bargeddie
Chapman, Mrs, Whitehill
Cullen, W., Gartverrie
Davie, John, Kirkshaws, Bargeddie
Dunbar, J., Woodend
Ferguson, J., Kilgarth
Findlay, S., Springhill, Baillieston
Fyfe, J., Lochwood, by Gartcosh
Gourlay, Jas., Wester Farm, Mount Vernon
Gray, H., North Baillieston
Hamilton, T., Carmyle, Tollcross
Hamilton, W., Kenmuirhill, Mount Vernon
Howat, D. (Trs. of), Bogleshole, Tollcross
Lamberton, A. (Trs. of), Blairtummock, Easterhouse
Lang, Robt., Castlespales, Gartsherrie
Law, W., Ellismur, Baillieston
M'Donald, A., Drumpellier
Mason, G., Dungeonhill, Baillieston
Mason, J., Commonhead, Bargeddie
Rankin, T., Bartiebeth, Easterhouse
Rankine, T. B., Wester Hallhill, Baillieston
Shanks, Gavin, Gartcloss
Shaw, J., Rawmoan Glenboig
Smith, J., Braehead, Bargeddie
Spier, J., Ltd., Heatheryknowe, Baillieston
Spittal, T. & W., Kenmuir, Tollcross
Spittal, W. & T., Kenmuirhill, Mount Vernon
Turnbull, J., Daldowie, Broomhouse
Waterston, John, Mid Shawhead
Whiteford, J., Rhindsmuir, Baillieston
Whitelaw, J. S., Blacklands, Coatbridge
Whitelaw, Wm., Gartliston
Wilson, Messrs, Boghall, Baillieston
Young, John, Townhead, Gartsherrie

COVINGTON (Parish)
Post Town—THANKERTON

Barr, A. C., Heatherghall
Campbell, Allan, Warrenhill
Fleming, James, Meadowflatt
Forrest, W., Covington Mill
Hardie, Mrs, Boat
Jackson, W. & R., Muirhouse, Symington
Johnston, J. & W., Covington Mains
Lamb & Lyon, Sherifflats
Lamb, J. S., Fallburns, Thankerton
Marshall, P. (Heirs), Loanfoot, Thankerton
Muirhead, Thos., Hillhead
Paterson, W., St John's Kirk, Symington
Smellie, R., Tinto View
Stoddart, James, Northflatt
Wharrie, J., Perryflatts

CRAWFORD (Parish)
Post Town—ABINGTON

Coke, Andrew, Crawford Mains
Croubrough, C., Whelphill
Forrest, T., Normangill
Frame, A., Newton, Elvanfoot
Gibson, Miss, Nether Shortcleugh
Gilchrist, Robt., Newmains
Haddow, Mrs, Castlemains
Harrison, S., Stoneyburn
M'Arthur, James, Nunneris
M'Lean, C., Southwood
Millar, John, Bellfield
Milligan, G. F., Over Fingland
Morham, Alex. H., Crookedstone
Murray, J. S., Crawford
Newbiggin, Dr T. D., Kirkton, Abington
Paterson, jun. & Cadzow, Kirkhope, Elvanfoot
Paterson, Miss, Netherhowcleugh
Paterson, R. C., South Shortcleugh, Elvanfoot
Paton, J., Upper Howcleugh, Elvanfoot
Paton, Robert, Glencaple
Paton, David, Glengeith
Peggie, J. W., Whitecamps
Reid, James S., Normangill
Roscoe, H., jun., Boghead
Scott, Mrs, Lowthers, Leadhills
Sloan, A., Glenochar
Thomson, Edward, Little Clyde
Vicars, T. L., Troloss, Elvanfoot
Wight, J., Elvanfoot
Wight, J. & J., jun., Midloch
Wilson, A., Hass and Broadlaw, Leadhills
Wilson, Mrs, Watermeetings
Wilson, T. M., Crimp Camp

CRAWFORDJOHN (Parish)
Post Town—ABINGTON

Anderson, A. M., Upper Whitecleuch
Callan, J. & T., Nether Balgray
Dalgleish, J. W., Bircleugh
Dalgleish, J. W., Nether Whitecleugh
Dickson, Messrs, Greenfield
Dunlop, J. M. & Q., Greenburn
French, T., Moss Castle
French, Miss, Netherton, Abington
French, T. & D., Over Abington
Hunter, Messrs, Craighead
Lennox, C. & T., Stonehill
Lockhart, R. & T. H., Glentewing
Lockhart, W., Mountherrick
M'Arthur, Jas. C., Snar of Glenblaith
Moorcroft, James, Netherhill
Murray, J., Shawhead
Nelson & Sons, Holmhead
Paterson, W., Sheirffcleugh
Paton, R., Strancleugh
Paton, Robert, Glenderch
Renton, John A., Crossknowes
Stewart, R. & T., Liscleugh
Thomson, J. & W., Crawfordjohn Mill
Watson, Mrs M. & D. A., Blackburn
Watson, Geo., Lettershaw
Weir, J., Easterton
Weir, James, Boghouse
Williamson, Geo., Gilkerscleugh Mains
Wilson, Michael, Crawfordjohn
Wilson, Thomas M., Nether Abington

CULTER (Parish)
Post Town — CULTER, BY BIGGAR

Carruthers, George, Nisbet
Dick, James, Nether Hangingshaw
Drummond, James, Cultermains
Fleming, Alexander, Wolfclyde
Guild, J., Culterallers
Henderson, Mrs & W. & J., Culterpark
Henderson, W. & J., Westfield
Jardine, Major, Birthwood
Lyon, A. W., Windyhill
M'Caskie, R., jun., Cornhill
Meiklam, J., Lecholmshields
Minto, James, Culterhaugh
Paterson, John, Cultershaw
Semple, R., Unthank
Sinclair, John, Cultermuir
Watson, Wm. & F., Upper Hangingshaw

DALSERF (Parish)
Post Town—LARKHALL, Lanarkshire

Baird, G., Overwood
Baird, W., Canderside
Brown, James, Bog, Larkhall

Brown, Jos., High Merryton, Larkhall
Clemson, P., Skellyton, Larkhall
Craig, J., Over Dalserf
Cunningham, A., Birkenshaw
Fleming & Son, Highlees, Larkhall
Fleming, Wm., Auldton, Ashgill
Forrest, W., Sandyholm, Crossford
Galloway & M'Leod, Candermoss
Goulding, J. L., Overton
Goulding, J., North Netherburn, Ashgill
Goulding, J. L., Bent, Ashgill
Goulding, Jos., Dalpatrick, Carluke
Hamilton, A., Hill, Ashgill
Hamilton, Thos., Strnthers, Larkhall
Hamilton, W., Craigbank, Larkhall
Henderson, Robert H., Cornsilloch
Hunter, Mrs, Millburn
Kelly, J., & Sons, Dovesdale, Stonehouse
Lang, Archibald, West Machan
Letham, A. W., Hailstonmyres
Letham, J., Candermains
Lohoar, J. & R., Lochhead, Stonehouse
Lohoar, Robt., Bogside, Ashgill
M'Coll, Robert, Hairlees, Larkhall
Miller, A., Pnrdie's Lodge, Ashgill
Perrie, J., Broomhill
Semple, A., South Netherhurn
Semple, Mrs, Swinhill, Larkhall
Stewart, Henry, East Machan
Struthers, Mrs, Broomfield, Ashgill
Torrance, John, Whitehill, Stonehouse
Watson, J. & W., Burnhead, Ashgill
Williamson, G., jun., Shaws

DALZIEL (Parish)

(See under Motherwell.)

DOLPHINTON (PEEBLESSHIRE).

Barr, Wm., Roberton Mains
Black, Mrs, The Bank
Clazie, W., Townfoot
Colthart, A., Kirkhouse
Cooper, T., Townhead
Frame, A., Westmill
Gilchrist, James, Haughhead
Kerr, W., Croft-an-Righ
Lands, Mrs, Ferniehaugh
Lumsden, R., Kippit
Lumsden, R., Newmill

DOUGLAS (LANARKSHIRE)

Affleck, D., Andershaw
Bannatyne, James, Springhill
Brown, E., Tofts
Brown, James, Wolfcrooks
Cadzow, C. & A., Parkhall
Clarkson, A., Folkertonmill
Clarkson, Joseph, Weston
Dunlop, J. M., Northbottoms
Dunlop, J. M. & Q., Parish Holm
Forrest, W., Collierhall
Haddow, J. D., Kennox
Hamilton, James & Thomas, Poneil
Lamb, A., Scrogtonhead
Meikle, T. & R., Newtonhead
Mitchell, W., Polmunckshend
Mitchell, William, Hazelside
Paterson, William, Glentaggart
Prentice, T. (Reps. of), Scrogton
Provan, D. & A., Gateside
Scott, Hugh, Midtown
Shanks, Robert, West Glespin
Steele, David, John, & Robt., Debog
Stevenson, Jas., Earlshill
The Earl of Home, Newmains Farm
Weir, T. G., Carmacoup
Weir, T., Loughouse
Wilson, Robert, East Glespin

DUNSYRE (Parish)

Post Town—CARSTAIRS JUNCTION

Barr, J. S., Dunsyre Mains
Cadzow, Chas., Weston
Cunningham, W., Westfield Dunsyre
Dickson, A. J., Medwyn Bank
Forrest, Charles, Deanhead
Forrest, John, Kirklands
Green, John, Westhall
Jack, Thomas P., Easthills
Struthers, J. F., Stoneypath
Strnthers, John, Anston
Spurway, M. H. U., Dykefoot
Wilson, Wm., Easton

EAST KILBRIDE (GLASGOW)

Abercrombie, J. W., Crookedshields
Abercrombie, J. W. & J., The Nook
Aitken, Geo., Bellcraig, Busby
Alexander, W. D., Mill of Dripps
Allison, A., Lickprivick
Anderson & Wallace, High Mains
Armonr, Robert, Rowhead
Baird, James, Parkhead
Baird, R., Rigghead
Ballantyne, G., Waterbank
Barr, Andrew, Bogton
Barr, James, Harelaw
Biggar, J. M., Lairfad
Blair, W. C., Dykehead, Busby
Bryson, Andrew, Knowehead
Bryson, J. W. & T., East Rogerton
Clark, D., Fieldhead
Clark, Wm., Easter Busby
Coats, J., Whitehills
County Council of Lanark, Hairmyres
Craig, A., Shieldhurn
Craig, Archibald, Crosshouse
Craig, James, Overmilton
Craig, Mrs A., Milton
Craig, Peter, Langlands House
Craig, Wm. S., Platthorn
Crawford, R. (Reps. of), Auchinfin
Currie, W., East Nerston
Dickie, W., Curlingmyre
Dickson, Andrew, Castlehill
Donald, George, Craigend
Dykes, T., East Milton
Ferguson, J., Dykehead, by Chapleton
Fleming, Mrs, Langlands, Flatt
Gibson, W., jun., Greenhills
Gilmour, Mrs, West Crosshill
Hamilton, Mrs, Ardochraig, East Kilbride
Hamilton, R., Claddengreen
Hamilton, R., Harlawcrook
Hamilton, J., Low Mains
Hamilton, W., jun., Millhouse
Henderson, M. & J., Meikle Dripps, Thorntonhall
Hunter, W., North Shields
Johnston, John, East Nerston
Johnston, W. S., Chapelaide
King, W., Headhouse
Lamberton, H. A., Thornton, Thorntonhall
Leggatt, James A., Hawbank
Leggatt, R., Stuartfield
Little, A., Flakefield, Chapelton
Little, Miss, Hills of Blackbnrn
Logan, James, Cladence
Lohoar, W., Laigh Cleughearn
Lyle, A., East End, Busby
M'Cartney, J., Allerstocks, Strathaven
M'Clanachan, David, Langlands
M'Ilchere, M., Cartside of Dripps, Thorntonhall
M'Intyre, G., West Cairnduff
M'Millan, C., West Nerston
M'Millan, Peter, Laigh Braehead
M'William, Thos., Backrow
Meikle, A., High Knoweglass
Meikle, A., Dykehole, Chapelton
Montgomerie, J. & A., Arrotshole
Morrison, Alexander, Newland's Muir
Morrison, J., jun., Bethern
Muir, J., Hole of Dripps, Thorntonhall
Muirhead, John Shaw, North Allerton
Murray, J., Blackburnwell, Strathaven
Murray, Mrs, Stramalloch, Chapelton
Murray, R. R., Bankfield
Murray, Wm., Rigfoot, by Strathaven
Nairn, A. & J., Berniehall
Neilson, Thomas, Park
Orr, John, Mid Crosshill
Orr, Wm., Arpochhill
Pate, J. A., Muirhead, Strathaven
Pate, T., West Browncastle
Paterson, W., Laigh Huntlawrigg
Perratt, Mrs, High Flatt, Busby
Raeside, H. & J., Wester Busby
Reid, Wm., Wester Kittochside
Ross, Gavin, East Browncastle
Scott, A., Halfmerk
Scottish Co-op. Soc., Ltd., Calder Glen
Shearer, Arch., Rogerton
Shearer, Mrs, West Rogerton
Simpson, A. M., Whitecross
Steel, David, Newhouse
Steel, J., Jackton
Steel, John, West End of Jackton
Steel, Matthew, South Allerton
Steven, D., Newlands
Stewart, M., High & Mid Murray
Strang, G., Cantieslaw
Strang, J., Gill, Thorntonhall
Strang, John, Auldhouse
Strang, Wm. F., East Bosfield
Struthers, G., Meadowhead
Struthers, R., & Sons, Skeock
Thom, A. M., Logoch
Thom, J., Stoneside-of-Dripps
Twaddle, Thos., Kittochside, Busby
Wallace, J., & Clark, R., jnn., Newhousemill
Watson, M. R., Allarstocks
Watt, Arthur, Lockburtshields
Watt, J. & A., Benthall
Watt, J. & A., Crosshill
Watt, J. & A., South Shields
Watt, Wm., Dykeneuk
Weir, J. H., High Cleughearn
Whiteford, Mrs, Westerfield
Willan, J., Lawmuir
Wilson, A., Duncanrigg
Wilson, A., East Netherton
Wilson, A., Long Calderwood
Wilson, A., West Netherton
Wilson, A., Whitemoss
Wilson, F., North Carnduff, Strathaven
Wilson, G. H., Northhill of Dripps
Wilson, J., Newlands
Wilson, J., South Hill of Dripps
Wilson, James, Mossneuk
Wilson, John, Peelpark, Busby
Wilson, R., Basket Farm, High Blantyre
Wilson, R., Burnhouse
Wilson, R., Braehead
Wiseman, W., High Whitehills
Wood, A., West Nerston
Young, J., Bosfield

GLASGOW (P.T.)

Abercrombie, Alex., Wellhouse, Shettleston
Adam, R. F., Coshneuk, Millerston
Alexander, R., Cardowan, Stepps
Allan, J. A., North Mains, Stepps
Anderson, G., Easter Queenslie
Barrie, R. E., Garthamlock, Stepps
Gonrlie, J., Wester Farm, Mount Vernon

Glasgow—continued.

Hamilton, H., Springboig, Shettleston
Hutchinson, J. & W., South Mains, Stepps
Jackson, J., Craigendmuir, Stepps
Johnston, J., Blackfauld
Letham, R., Cranhill
Mather, R. & W., Provanhall, Stepps
Rankin, J., Glenduffhill, Shettleston
Rankin, T. B., Wester Queenslie
Spittal, Thos., Hollowglen, Shettleston
Squair, R., Sandyhills, Shettleston
Steele, A., Cardowan, Stepps
Steven, J., Laigh Kenmure, Bishopbriggs
Stewart, J. B., Gartcraig, Shettleston
Wilson, J. & J. R., Comedie, Millerston

GLASSFORD (LANARKSHIRE)
EAST KILBRIDE (GLASGOW)

Armour, G., Whitehill
Baird, Andrew, Mid Drumloch
Bell, D. & W., Waulkenwae
Bowie, J. A., Laigh Shawton
Brown, Matthew, Whitecraigs
Chalmers, John, Haggs
Curr, W., Mid Shawtonhill
Currie, J., Harelaw
Cuthbertson, A., Newark
Davidson, J. S., High East Quarter
Davidson, John, Westmains
Davidson, John, Highlawside
Dickie, F. W., Rutherend
Dickie, J., Rigg
Fleming, Gavin, Howmains
Fleming, J. H., Craigthorn
Frame, Wm. W., Craigthornhill
Gilchrist, Misses, Quarry
Gilchrist, Mrs E., Knoweneuk
Hamilton, Gavin, Low Brownmuir
Hamilton, J., Mid Shawton
Hamiton, Robert, Berryhill
Hamilton, Robert, Thorn
Hamilton, William, East Shawtonhill
Harkness, James, Knowehead
Ingram, David, Heads
Jackson, T., Heads
Kerr, D., Drumtall, East Kilbride
Lambie, Thos., Drumbowie, East Kilbride
Leggate, Gavin, Rigmuir, by Hamilton
Leggate, Wm., East Shawton
Liddell, J. C., Nethershields, Quarter by Hamilton
Marshall, D. & W., Farme
Meikle, James, Braehead
Murray, T., Knotlairs
Neilson James, Bent and Harelaw
Pinkerton, James, Bankhead
Pollock, A., Pennyland
Sandilands, G., Flatt, East Kilbride
Sandilands, T. G. & J., Wellgreen
Semple, Alex., South Shields, Quarter, by Hamilton
Semple, James, Burnbank, Quarter, by Hamilton
Sinclair, D., Silverriggs
Smith, J., Crutherland, East Kilbride
Steele, William, Townhead
Strachan, R., West Shawtonhill
Struthers, A., South Drumloch
Struthers, J., East Drumloch, by Hamilton
Struthers, R., High Brownmuir
Sweeney, H., Burnwynd
Sweeney, Hugh, Nethershields, Quarter, by Hamilton
Todd, George, Broadlees
Todd, A., Wellbrae
Weir, Robert, Townfoot
Young, A., Bluefaulds

HAMILTON (P.T.)

Baird, A., Eddlewood
Baird, Alex., Torheads
Baird, George, Highstonehall
Baird, Mrs J., Browntod, Quarter
Baird, W., Muirmains and Wellbrae
Baird, W., Udston
Ballantyne, A., Shotlin, Quarter
Brown, J., Merryton
Brownlie, Mrs, Burnhead, Quarter
Brownlie, Mrs, Chapel
Brownlie, Thomas, Earnockmuir
Clark, J. & R., Hillhouse
Cleland, J. & J. A., Dykehead
Currie, Mrs, Darngaber, Quarter
Dalgleish, Alex., Crookedstonemuir, Quarter
Dalgleish, Mrs, Haspielaw
Davidson, J., Simpsonland, Quarter
Dickson, J., Little Earnock
Dickson, W., Kennedies
Fleming, A., & Son, Smithy croft, Ferniegair
Fleming, D. & R., Avonmill
Forrest, J., Little Udston
Fowler, P., Newhouse
Frame, James, Thinacre, Quarter
Frame, R., South Quarter
Frame, Thos., North Farm, Quarter
Gardiner, J., Blackbog, Quarter
Gracie, T., Sheriffaulds
Hamilton, J., Broomilton
Henderson, Mrs, Townhill
Kennedy, S., Longfaugh, Quarter
Kirkland, Mrs, Burnbrae, Quarter
Lambie, Thomas, Boghead
Law, R., Mafflatt, Quarter
Lawrie, W., Kilnhill, Quarter
Letham, Mrs, Carscallen, Quarter
Lindsay, R., Devonhill, Meikle Garnock
M'Lachlan, P., East Crookedstone
Meiklam, R., Sunnyside
Paul, A., Whitehill, Burnbank
Penrice, G., North Crookedstone
Russell, J., Allanton
Sandilands, George, Sunnyside
Sherret, A., Bent
Stewart, A. & J., Laigh Muirhouses
Struthers, Jas., Craigenhill, Quarter
Torrance, Alexander, Crookedstone
Torrance, John, Knowetop
Waddell, T. A. T., Cornhills, Quarter
Whiteford, Mrs, Annsfield
Wood, W., Brackenhall

LAMINGTON (Lanarkshire)

Ballantyne, Messrs, Cold Chapel
Clarkson, R. & A. D., Wandel
Cowan, R. (Trs. of), Woodend
Donald, Miss, Langholm
Lamington, Lord, Baitlaws
Neilson, Mrs M. A., Little Gill
Shankie, J., jun., Lamington Mains
Swan, Jas., Overbnrn
Swan, John, Loanhead
Watson, Jas., Hartside
Watson, Wm., Hillhouse

LANARK (P.T.)

Barrie, Ninian, Kildare
Brown, Thos., Lockhart Mill
Brown, Wm., Mousebank
Cooper, Jas., Collielaw and Langhill
Craig, John, West Nemphlar
Craig, W., Cleghorn Mill
Cuthbertson, John M., Bankhead
Cuthill, G., Castlehill
Donaghy, Joseph, Stanmore
Findlater, G. & R., Jerviswood Mains
Forrest, T. & D., Auchenglen
Forrest, W. (Reprs. of), Langloch
Frame, Robt., Carlinside, Nemphlar
Fraser, Jas., Old East Town of Nemphlar
Hair, John, Tullyford
Hannah, J., & Sons, East Nemphlar
Henderson, J., Meadow
Hickson, F. V., Holm Farm, Cleghorn
Hislop, T., Springbank
Irving, James, Wellhead
Jack, Wm. C., Robiesland
Jardine, R. & J., Hnntlyhill Mains
Lawrie & Symington, Ltd., Bonnington Mains
Lennox, D. & E., Huntly Gate
Lindsay, A., Fullwood
Millar, Jas., Forrestfield, Nemphlar
Miller, W., Nemphlar
Muir, A. R., Birkhill
Muirhead, W. & T., Greentowers
Roger, Mrs, Hall Croft
Russell, W. & T., Cleghorn Mill
Snow, T., Baronald
Stewart, Thomas, New Steadings
Whiteford & Sons, Middletown, Nemphlar
Whitehead, J., Mousemill
Wilson, J. (Reps. of), Birkenhead

LESMAHAGOW (P.T.)

Affleck, Arch., Rows and Barnhills
Aitchison, R., Starbins, Kirkmuirhill
Allison, Allan, Priorhill
Anderson & Lightbody, Wellbuttslea
Arneil, Allan, South Breckonridge
Ballantine, T. & W., Woods of Auchinheath
Ballantyne, Samuel, Eastwood
Bannatyne, G., Tower, Douglas Water
Barr, F., Hawksland
Barr, James, Blackwoodyett
Batters, John, Midtown, Coalburn
Binnie, A., Woodside
Blackwood, James, Ladehead
Bond, John, Newkeys, Kirkfieldbank
Brown, George, Hill
Brown, H. C., Birkwood Mains
Brown, John, Greystone
Carruthers, W., Netherton Auchenheath
Clark, A., Burn, Kirkmuirhill
Clark, A. H., Woodlands
Clark, Misses, Todlaw, Coalburn
Clarkson, R., Folkerton
Crawford, J., Netherfauldhouse
Cuthbertson, George, Lupas
Cuthbertson, John, Craighead
Danks, F., Gill
Dickson, John B., Auchren
Dickson, R. W., Waterside
Douglas, Miss A. S., Auchlochan
Douglas, Mrs, Auchlochan
Dyer, J. & J., Killbank
Edgar, A., Bailliesball
Edgar, J., Wellshields
Fairie, J., Low Blackwoodyards
Findlay, Mrs, Muirhouse
Findlay, Thos., jun., Clarkston
Finlay, D. & J., Woodyett
Fleming, J. A. & R., Draffan Marshill
Fleming, James, Boreland
Fleming, Gavin, Draffanmuir
Fleming, W., jun., Wellburn
Forrest, G., Birkenhead
Forrest, John, Bankend, Coalburn
Forrest, John, Holehouse
Forrest, Wm., Brockley
Frame, Jas., Nether Affleck
Frame, William, Corehouse
Gall, W., Burnhead, Kirkmuirhill
Gardner, Mrs, Kilnhills
Gemmell, J., North Bankend
Gibb, Jas. W., Corra, Sandilands
Gilchrist, J. G., Over Auchtygemmel
Gilchrist, James G., Kerse
Gillon, G., Nether Skellyhill

Gracie, J. T., Brackenhill
Graham, J. & W., Byrewood
Gray, A., Langside
Greenshields, J. B., Westown, Coalburn
Hamilton, G., Auldton
Hamilton, G., Over Cumberhead
Hamilton, John, Neuck
Hamilton, John, Deadwaters
Hamilton, William, Moatmains
Harrison, G., Hillside
Harrison, Wm., Bankhead
Hart, J. S., Netherfauldhouse
Harvie, J., Auchrobert
Harvie, J. C., Townhead, Kirkmuirhill
Hepburn, Thos., Lower Waterhead
Jackson, H., Hoodshill
Kirkwood, John, Scorrieholm
Lamb, John, Boreland
Lawriston, R., Hutchland
Lawson, A., Newfield
Leiper, J., & Son, Bankend
Letham, R. W., Canderwater, Stonehouse
Lockhart, R., Kilalees
Lockhart, Robert, Clannochdyke
Lohoar, Mrs, Biggar, Draffan
M'Caskie, Alex., South Greystone
M'Gregor, Gavin, Dillars
M'Gregor, J., Auchtool
M'Gregor, John, Boghill
M'Gregor, T., Lesserlinn
M'Kenzie, J., Blair, Crossford
MacIvor, Robert, Corramill, Crossford
M'Millan, J. A., Yonderton
M'Morran, R., Linnmill
M'Morran, R., West Kilbank
M'Pherson, Gavin, Tanhill, Stonehouse
Mann, J. T., Woodhead
Marshall, Alex., Dunduff, Kirkmuirhill
Marshall, Robert, Dykehead
Meikle, A., Whitesidehill
Meikle, Hugh, Nether Kypeside
Meikle, R. and W., Coramore
Meikle, T., Stockhill
Meikle, Wm., Kypewaterhead
Miller, D., Auchinheath
Miller, J. & A., Holmhead, Crossford
Miller, John, Bellfield, Coalburn
Mitchell, J., Muirhouse, Kirkmuirhill
Mitchell, Miss, Nethanfoot, Crossford
Muir, J., Greenburns
Muir, W., & Sons, Milton Farm
Muirhead, A., North Garngour
Murdoch, Andrew, Teathe
Neil, G. L., Muirburn, Coalburn
Nelson, W. J. & T., Mayfield
Pate, T., jun., South Draffan
Pate, Thomas, Muirsland
Paterson, J., Brodiehill
Peat, J. & A., The Brae
Peat, J., & Sons, Rosehill
Peat, J. & J., Greenhill, Kirkfieldbank
Peat, Messrs, Darnfillan
Pettigrew, Wm., Draffan
Rankin, Alexander, Burnbrae
Rankin, Arch., Threepwood, Crossford
Reddit, J., Leelaw
Renwick, Thomas, Star Inn
Retson, J., Burn, Kirkmuirhill
Robertson, George, Rawhills
Robertson, T., Thripwoodbank
Russell, A., Over Stockbriggs
Russell, H., Low Whiteside
Scott, J. T., Flatt, Crossford
Scott, James, Lawriesmuir
Scott, Jas., Auchnotroch
Scott, John, Bogside
Scott, R. J. G., Whiteside
Scott, R. & T., Eastertown
Scott, R., New Johnshill
Scott, Thomas, Hallhill
Scott, Thomas, Netherhalls
Scoular, R. & J., Greenstrands, Sandilands
Semple, J., Bellscsoft
Shearer, A., Kirkfield, Kirkfieldbank
Simpson, T., Linnvile
Sinclair, Alexander, Merchant Hall
Sinclair, M. & A., Cannonholm
Sinclair, Robert, Crowhill
Sloan, A., Cleughhead
Smith, A., West Hawksland
Smith, E. & A., Littledykehead
Smith, T., Clarklands
Steele, L., Blackhill, Crossford
Steele, J. A., Reddock Braes
Steel, John, North Breckonridge
Steel, John, Waterhead
Steel, John, Skellyhill
Steel, Thomas, High Kypeside
Steel, William, Dumbraxhill
Stewart, T. C., Southfield
Stobo, James, South Garngour
Stoddart, T., Garrelwood
Struthers, J., Birkhill
Tennant, J., Hillhouse
Thomson, R., Fence, Kirkmuirhill
Trainer, John, Byretown, by Lanark
Tweedie, W., Moatyett
Waddell, R., Auchmedden
Walker, T., Craighead
Wallace, R. & W., Linnhead
Wannop, I., jun., Logan, Netherbirkwood
Watson, Alexander, Intock House
Watson, Gavin, Hillend, Crossford
Watson, Messrs, Burnhead
Weir, A., Netherfield
Wharrie, John, Greenshields
White, H., Letham Mains
White, R., Woodhead
Wilson, A., Greenrigg
Wilson, J., Crossbank, Crossford
Wilson, Mrs, Holmhead
Wilson, R., Littlegill
Wilson, R., North Cumberhead
Wilson, R., & Sons, Littlegill
Young, A., Middlefield
Young, Andrew, Aikmanhill
Young, D., Bent
Young, John P., Kirkmuirhill
Young, T. & J., Lairs, Kirkmuirhill
Young, W., Rogershill
Yuill, A., Lochanbank

LIBBERTON (Parish)

Post Town—CARNWATH

Allan, Thos., Parkhouse
Archibald, H., Ogo Castle
Bertram, J. & W., Boreland, by Biggar
Brown, J. A., Cormiston Towers
Clark, A., Loanhead, Quothquan
Dunlop, Miss, Shieldhill, Biggar
Frame, Hugh, Gladstone
Frame, T. S., Howmeadow
Gilchrist, John, Quothquan Law
Glen, James, Midhill
Hamilton, Archibald, Muirlea
Hodge, J., Townhead
Hodge, James, Brownhill
Lang, A., Baitlaws
Lyon, J. (Reps. of), Quothquan Mill
Lyon, P. L., Burnfoot, Thankerton
Lyon, Wm., Libberton Mains
Miller, B., Roadhead
Muir, Wm., Wester Whitecastle
Paterson, Robert, Greenshields
Prentice, A., Eastertown
Purdie-Somerville, J., Muirhouse
Sando, M. G., Cormiston
Struthers, M., Millridge, Carnwath
Wilson, John, Yett
Young, J., & Son, Easter Whitecastle

MOTHERWELL (P.T.)

Chalmers, R., Overjohnstone
Ford, R., Netherjohnstone
Hamilton, James, Braidhurst
Hamilton, A. & R., Low Motherwell
Howatson, John, Sheilds
Lord Hamilton of Dalziel
Scott, G., North Motherwell
Smellie, T., Airbles

NEW MONKLAND (Parish)

(See under Airdrie.)

OLD MONKLAND (Parish)

(See under Coatbridge.)

PETTINAIN (Parish)

Post Town—THANKERTON, Lanarkshire

Adamson, W., Grangehall and Midholm
Brown, J., & Son, Westraw
Campbell, A., Blackshouse
Cooper, J., Cloburn and Sherrifford
Donald, J., Pettinain Bank
Dunlop, John, Eastersills
Gilbert, T. W., Glentisset
Hunt, J. H., Clowburnwood
Johnston, J. & A. C., Westown
Lindsay, Mrs, Eastfield
Prentice, Charles, Westrawmains
Semple, A., Swaites
Struthers, W., & Gavin C., Bogmoors
Struthers, John, Millhill

RUTHERGLEN (GLASGOW).

Dick, William, Eastfield
Mason, David, Burnside
Mitchell, J., Crosshill
Steele, Mrs, Old Farme
Young, John, Hamilton Farm

SHOTTS (P.T.)

Allardice, A. & J., Westfield, Salsburgh
Allison, A., Southrigg, Blackridge
Baillie, J., & Sons, Forrestdyke
Baillie, J., Wester Dunsyston, Chapelhall
Baird, Mrs, Goodockhill, by Holytown
Black, J., Nether Braco, Caldercruix
Black, W. M., Braefoot, Caldercruix
Brennan, M., Foulburn, Hartwood
Brotherton, Mark M., Longside, by Holytown
Brotherton, W. B., Bothwellshield, Salsburgh
Brownlie, T. S., Benhar, Harthill
Carswell, A., Gartness, by Airdrie
Carswell, John, Bowhouse
Chalmers, Mrs, Duntilland
Coltness Iron Co., Ltd., Wester Hassockrigg, Harthill
Colthart, J. & R., Mains of Fortisset
Cruickshanks, J. & W., Standhill, Blackridge, Harthill
Cruickshanks, R., Paxtane, Harthill
Cullen, W., Craigends, Chapelhall
Currie, S. L., Gummerscroft, Caldercrux
Currie, W., Spindleside, Cleland
Donaldson, R., North Linrigg
Douglas, John, Brownhill, Cleland
Dunlar, T., Stephens, Peains, Airdrie
Ferguson, A., Fernieshaw, Cleland
Findlay, J., Wester Braco, Hillend, Caldercruix
Forbes, A., Treesbank, Harthill
Forsyth, S., East Batons, Harthill
Forsyth, T., Lockhill, Caldercruix
Forsyth, W. & T., Annieshill, Caldercruix
Gardner, Wm., Fortesset
Gall, Jas., Knowehead, Caldercruix
Gentles, W. A. B., Roughdyke
Gibson, A., jun., Mountcow, Salsburgh
Gibson, D., Hareshaw

Shotts—continued.
Gibson, J., Longacres
Gilchrist, J., Parkfoot, Hartwood
Gilfillan, John, Calderhead
Graham, J., Bogend, Blackridge
Graham, Mrs, Northrigg, Harthill
Gray, A., Auchenlea, Cleland
Hill, And., Hillend
Hutchison, G., Turdees
Jack, A., jun., Forest, Caldercruix
Jack, J., Fauldhead
Jack, W., Baads, Forrestfield, Airdrie
Johnstone, H., Westcraigs, Blackridge
Kerr, A., Hillhouseridge
Kerr, Mrs, Starrislaw
Law, P., Blackhill, Cleland
Lindsay, J. T., North Hirst, Salsburgh
Lindsay, Mrs, South Blair, Harthill
Longmuir, David, Peatpots
Loudon, William, Penty, Dykehead
M'Kerchar, D., Paperhills
Marshall, R., Whitecraighead
Mitchell, G., Berniehill, Cleland
Mitchell, Geo., Jersey, Salsburgh
Orr, A. & P., South Landridge, Salsburgh
Orr, Jas., Forrestburn, Harthill
Orr, Mrs, Torrance, Harthill
Orr, T., Bridgehill, Blackridge
Orr, Thomas, Loan, Harthill
Orr, Wm., Hill of Harthill
Owen, W., Knowenoble, Cleland
Paterson, J., Knowenoblehill, Cleland
Paterson, R., Dykehead
Pearson, A., Easter Windyedge, Cleland
Pearson, A., Whitehill, Cleland
Proudfoot, W., Gartness, Airdrie
Ritchie, R., Rockbank, Caldercruix
Rodger, H., Bellside, Cleland
Scott, G. S., Wester Windyedge, Cleland
Scott, Mrs, Swinstie, Cleland
Scott, R., Muirhouse, Cleland
Semple, J., Greenhill, Cleland
Semple, T. & M., Hareshaw, Cleland
Smellie, J., Springbank, Clarkson, by Airdrie
Smellie, Wm., Wellslea, Harthill
Stewart, J. C., Easterhouse, Newmains
Thomson, A. W. A., Rosehall
Thomson, Wm., Drumbowie
Waddell, A., Blairdenhills, Salsburgh
Waddell, Alex., Dewshill
Waddell, J., Blairmuckhole, Harthill
Waddell, W. V., Netherton, Harthill
Walker, J., Easter Moffat
Watson, J., Blairmains, Harthill
Watt, John, Balbachie
Weir, Jas., South Hirst, Harthill
Weir, John, Shottsburn
Weir, John, Dunsyston
White, J., Easter Hassockrigg, Harthill
White, Robt., Knowehead, Harthill
White, Thos., Muirhead, Harthill
Whiteford, J., Blairmuckhill, Harthill
Wood, A., Mains of Harthill
Young, W., Hill of Murdostoun

STONEHOUSE (LANARKSHIRE)

Adams, S. & J., Patrickholm
Allan, James, Westmains
Aitken, Mrs, Over Tweedieside, Strathaven
Allan, J., jun., Cotscastle
Anderson, D., High Longridge
Anderson, Miss, Hosnet
Baird, G., Overwood
Clews, J. M'L., Law
Frater, J. G., Couplaw
Gardiner, D., Lonnsdale
Gemmell, John, Eastmains
Gibson, J. & H., High House of Hazeldean
Gilfillan, W. & J., Dykehead
Hamilton, J., Kittymuir, Quarter
Hamilton, J. & R., Westown
Hamilton, R. & T., Kittymuir
Hamilton, Mrs, Burncrook
Hamilton, Mrs, Greenburn
Hamilton, W., Crofthead
Hamilton, W., Glenavon
Hamilton, W., Kittymuirhill
Johnstone, A., Yoslington
Lawrie, John, Tweedieside
Matthewson, Mrs, Springside, Sandford
Maxwell, T., Hazeldean
Meikle, J. B., Townlands
Millar, Jas., St Lawrence Chapel
Muir, J., & Sons, Linthaugh
Neilson, G., Bridgeholm
Perrie, J., Corslet, by Quarter
Reid, A., Hamilton
Reid, Wm., Holm Farm
Shearer, J., Sydehead
Shearer, Mungo, Neuck
Shearer, Mrs, Yards
Steel, Arch., Watston
Steel, W. N., Townend
Stobo, A., East and West Boag, Strathaven
Stobo, And., East and West Boag, Strathaven
Stobo, J., Newfield
Todd, D., Fowlmyres and Shawhead
White & Co., Ltd., Tweedie hall
Whiteford, Robt., Crumhaugh
Whyte, David, Overhall
Wilson, W., Bogside
Wilson, William, Udston

SYMINGTON (LANARKSHIRE)

Allan, H. R., Symington Mill
Cullen, Adam W., Wyndales
Donald, A., Symington Mains
Donald, James, Townfoot
Jackson, W. K. & R., Burnside
Jackson, W. & R., Annieston
Laing, Thomas, Ballgreen
Lean, Fred W., Castlehills
Linton, R. C., Eastfield
Prentice, R., Rhodes
Prentice, W., Millmailing
Prentice, W., Symington Lodge
Prentice, Wm., Tintoside
Robb, J., Clayholes
Stewart, J. & A., Westside

WALSTON (Parish)
Post Town—BIGGAR

Barr, W., Borland, Carstairs Junction
Barrie, Thos. W., Wester Walston
Barrie, Richard W., Howburn
Cooper, I., Newbigging Mill, Carnwath
Charteris, W. & J., Braehead of Walston, Dunsyre
Kinloch, John, Melbourne
Lawson, J., Wellbuts
M'Morran, R., Harecairns
M'Quat, R. J. & W., Westyetts
Ritchie, A. & J., Cocklaw
Russell, John, Walston Mansion, Dunsyre, Carstairs Junction
Struthers, T., Hyndshawland
Watson, Geo., Gillburn
Watson, J., Walston Mill, Dunsyre
West, S., Lammerlow

WISHAW (P.T.)

Allison, J., Netherhall, Stane
Allison, Mat., Spoutcross, Newmains
Arnott, Jas., Watsonfoot, Newmains
Baillie, David, North and South Hyndshaw
Baillie, R. P., Chapel, Newmains
Brownlie, G., Branchalburn, Wishaw
Brownlie, R. & R., Cairneyhead, Stane
Cullen, G., Leadloch, Stane
Cleland, John, Woodside, Newmains
Connor, M., Green
Dobie, Robert, Garrionhaugh
Dougal, N., Pather
Forrest, D., Blackhall, Stane
Forsyth, Thos., South Stane
Frame, T., Southdyke, Stane
George, R., & Sons, Lanniemuir, Wishaw
Hamilton, Mrs, Kepplehill, Stane
Hamilton, T., Springhill, Stane
Hamilton, T., Headlesscross, Shotts
Houldsworth, Capt. J. F. H., Coltness Holm Farm
Johnston, J. & J., Greenhead, Wishaw
King, J., Green, Wishaw
King, Robert, West Netherton
Lawrie, N. & T., Coltness Mains
Lawrie, N. & T., Murray's Acre, New mains
Lindsay, J., Herdshill, Newmains
London, Misses, Causewayhill, Stane
M'Kechnie, Jas., Stanebent, Stane
Marshall, J. & J., Thornlie, Wishaw
Millar, D. J. M., East Redmyre, Shotts
Moffat, Thomas, Darngavel, Stane
Moffat, Wm., East Tarbrax, Stane
Nimmo, G. & J., Bogside, Newmains
Orr, Geo. W., Lower Stane, Stane
Orr, Peter, Wester Badallan
Paterson, Alex., Cathburn, Newmains
Paterson, T., East Crindledyke, Newmains
Paterson, J., Wemysshill, Overton
Paterson, R., Fonlsykes
Pender, John, Davisdykes, Newmains
Pettigrew, J., Carbarns, Wishaw
Pollock, James, Muirhouse
Robb Bros., Auchterhead, Newmains
Samuel, G., Sharnotshill, Shotts
Samuel, W., West Redmyre
Smellie, John, Davisdykes, Newmains
Smith, Mrs, West Tarbrax, Stane
Steel, John, Summerside, Newmains
Stewart, Capt. J. C., Dura, Newmains
Storry, Hugh, East Badallam, Stane
Swan, Jas., Watson-Mids, Newmains
Torrance, J., Watsonhead, by Carluke
Turnbull, W. S., Kingshill, Newmains
Veitch, A., Knowton, Shotts
Warnock, J. & T., Garrion, Overton
Waugh, A., Watsonmids, Newmains
Wilson, W. J., Wilson, Brow, Newmains
Wingate, D. & A., Upper Carbarns, Wishaw
Wingate, David, Castlehill, Overton

WISTON AND ROBERTON (Parish)
Post Town—BIGGAR

ROBERTON—Post Town, ABINGTON)

Aitken, James, Wiston place
Annan, Wm. S., Little Gala
Bone, G., The Knowe, Roberton
Cadzow, C. & A., Bodinglee
Clarkson, William L., Wiston Mill
Coats, John, Greenhill
Craig, William, Fallside
Donald, Gavin, Hardington Mains
Drummond, J. & T., Townfoot, Roberton
Edgar, Wm., Wiston Mains
Forsyth, Alexander, Hillend
Frame, John, The Moat
Greenshields, Thos., Eastfield
Haddow, Thos., Longwell
Jackson, Robt. and W. K., Chesterhall
M'Caskie, Robt., West Millrig
Masterton, W., Marchlands
Plenderleith, Robert, Shillawhead
Plenderleith, Wm., Sornfallow
Sconlar, Andrew, East Millrig
Thorburn, T. & J., Maidencoats
Watson, T. B., Newton of Wiston
Watson, J. L., Burnhouse

LINLITHGOWSHIRE COUNTY RESIDENTS

For Postal addresses the name of the County should be given.

ABERCORN (Parish)

Post Town—SO. QUEENSFERRY

Balfour, Rev. J. N., Manse, Woodend, Newton
Caldwell, Jas. S., The Nook, Philpstoun
Dalyell, Lady, The Binns
Dixon, J. S. D., Philpstoun House
Ferguson, J., factor, E. Philpstoun
Grant, Robt., Society Ho., Society
Greenfield, Wm. A., Newton
Linlithgow, Marquis of, Hopetoun Ho.
Martin, S., banker, Woodville, Newton
Oliphant, Rev. J., B.D., Manse, Abercorn
Peggie, J. L., teacher, Whitequarries

BATHGATE (P.T.)

Including Armadale.

Alexander, Rev. J. C., 48 Marjoribanks street
Anderson, D., Beechview
Anderson, D. R., Muir road
Anderson, Dr Wm., 76 West Main st., Armadale
Anthony, Miss, 44 King st.
Arbuckle, R. T., 27 Jarvey st.
Bailley, Rev. M., Parsonage, 111 Glasgow road
Blackwood, H., 4 Sutherland crescent
Blair, Jas., 79 Hopetoun st.
Blair, Robert, 3 Newland avenue
Bowie, Rev. M., St David's Manse
Brodie, Mrs, 115 Glasgow road
Broom, J., Muirfield, 97 Muir road
Brown, F., 60 South Bridge st.
Brown, R., Rector, Marjoribanks st.
Browning, Dr A., 62 Marjoribanks st.
Cant, T., Balbardie road
Carlaw, Mrs, Drumcross road
Coulter, Chas., 2 South Bridge st.
Cunningham, W. H., Knowepark, Marjoribanks street
Dea, Andrew, teacher, 1 Academy st., Armadale
Dickson, Miss, 3 Edinburgh road
Dickson, J. M., Craigard, Armadale
Dougal, Alexander, 94 Mid st.
Dougal, Mrs, 64 Marjoribanks st.
Drummond, Rev. John, Manse, High Academy street, Armadale
Dryburgh, Jas., Bowden, Marjoribanks street
Dunlop, W. S., banker, 72 Marjoriebanks street
Farquhar, Jas., Athol terrace
Ferrier, W. M., Balbardie road
Fisher, J., 59 Academy st.
Fleming, Mrs, Ligny, Balbardie road
Fleming, John, Balbardie road
Fleming, Thomas, Balbardie st.
Forsyth, W. C., Craigard, Balbardie road
Freelands, Miss, 49 Marjoribanks st.
Gall, Miss, 136 Glasgow road
Gibb, Mitchell, 87 Muir road
Gibb, Wm. A., Glen Caladh, Edinburgh road
Gibson, Dr W. A., 23 George st.
Glen, Enoch, Kaim Park
Graham, Dr John S., Newland ave.
Greig, Mrs, Scotscraig, Drumcross rd.
Grant, Alex., 64 Hopetoun st.
Grieve, Mrs, Torphichen st.
Gunn, A. S., Glenmavis House
Hardy, John, Inch
Hardy, John, Hazelbank
Hendry, R., 51 Marjoribanks st.
Heyworth, Wm., Royal Bank House
Houston, Dr David, Ardlogie, Balbardie road
Hunter, Andrew, 6 Newland avenue
Hunter, David, Clydefaulds, Hope Park
Hunter, James, Belmont
Hunter, Misses, Braemore, Marjoribanks street
Johnstone, Rev. Robt., St John's Manse, Mid street
Lang, Dr J. F., Marchwood
Liddell, Geo., The Hollies, Marjoribanks street
Livingstone, J., Ardbeg, Balbardie rd.
Louden, Jas., 14 Hopetoun st.
Lowson, George, 48 King st.
Macbeth, M., Fanmore, Kirkroads
Macdonald, James, Muir road
M'Donald, K., James st., Armadale
M'Donald, S. B., 71 Marjoribanks st.
M'Grail, Rev. J. P., 21 Livery st.
M'Ilhargie, Rev. M., James st., Armadale
M'Millan, Alex., Ravelston
M'Nair, W. B., James st., Armadale
MacRae, A., 67 Marjoribanks st.
Meikle, James, 95 Glasgow road
Michie, Robt., Lonach, Marjoriebanks street
Millar, Wm., Strathtay, Edinburgh road
Mitchell, T. K., Hopepark
Peggie, Jas. L., headmaster, Abercorn, Edinburgh road
Reid, A. L., 70 Marjoribanks st.
Ritchie, Rev. J., East Manse, Armadale
Roberts, J., Glenlea, Torphichan st.
Roberts, Thos., Dunrobin, Kirkroads
Robertson, D., 93 Muir road
Robertson, J. B., Mill road
Robertson, Misses, 22 Mansfield st.
Ross, J., Rossdhu, 113 Glasgow road
Rossie, Dr Wm. M. B., 37 Marjoribanks street
Russell, Miss, Grayshall, Drumcross road
Salvesen, E., Boghead
Scott, J., Guildiehaugh
Semple, And., Commercial Bank Ho., Armadale
Simpson, A., 95 Muir road
Simpson, And., Balbardie road
Smith, Alex. M., 74 Mid st.
Somerville, H., 4 Stuart terrace
Sutherland, D. M., Balbardie road
Sutherland, Miss, 60 Marjoribanks st.
Taylor, Rev. John, Manse, Balbardie road
Thornton, Alex., Marjoribanks st.
Waddel, J. H., 64 North Bridge st.
Walker, Mrs, Marjoribanks st.
Watt, J. M., Woodlands, Bathville
Wheelan, A. J., 68 Marjoriebanks st.
Wheelan, John H., Marjoribanks st.
Wolfe, Alex., 91 Muir road
Wolfe, Chas., Millburn Ho., Glasgow road
Wolfe, M. W., 1 Race road
Wolfe, Thos., The Elms, 16 Millburn road
Wotherspoon, N. P., Belmont, Armadale
Wright, J., banker, 50 Hopetoun st.

BO'NESS (P.T.)

Including Carriden.

Adamson, Mrs, 105 Dean road
Aitken, Mrs, Blackness House
Aitken, Peter, 6 Kinglass avenue
Alexander, Rev. T., M.A., Manse, Erngath road
Allan, R., St Ronans, Dundas st.
Anderson, C., 10 Kinglass avenue
Anderson, Miss, 3 Erngath road
Anderson, Mrs, 23 Panbrae road
Anderson, Wm. 4 Grange loan
Ballantine, J. B., 26 Grange terrace
Ballantine, Misses, The Tower, Braehead
Ballantine, Mrs, Grange terrace
Bayne, Rev. J. F., 21 Church Wynd
Beaton, A., Erngath, Dean road
Bicket, Alex., Kelty avenue
Birrell, Robt., 10 Riverview terrace
Boyd, W. H., 2 Dundas st.
Broome, Mrs, 21 Panbrae road
Burr, Geo., 24 Grange terrace
Camphell, A., Redpath, Grange loan
Carruthers, Jas. T., 89 Dean road
Cochrane, J. P., 20 Grange terrace
Collee, John G., 25 Panbrae road
Cook, Wm. M., The Dean
Crofts, Walter S., 111 Dean road
Davies, T. I., Ellangowan Cott., Cadzow lane
Davitt, Rev. Thos., St Mary's Stewart avenue
Deans, H., banker, 83 Edgehill
Deans, Robt., Rockville, Panbrae road
Denholm, G. L., Tidings Hill, Cadzow crescent
Denholm, Misses, 2 Grange loan
Dickson, L. D., 23 Grahamsdyke road
Dott, Misses, Panbrae road
Downie, Geo., Woodford ter., Braehead
Duguid, Misses, 50 Grange terrace
Duguid, Miss, Old Schoolhouse, Carriden
Dunbar, A. M., 18 Kinglass avenue
Dunlop, Mrs, Helen Villa, Braehead
Dymock, Geo., Garthland, Riverview terrace
Easton, Misses, 28 Grange terrace
Easton, Wm., jun., 22 Grange terrace
Fischer, Dr N. C., Fairshiels, Grange terrace
Foot, Jas. F., Grahamsdyke road
Fraser, A., 3 Dean terrace
Gardner, Mrs, 49 Dean road
Garvie, Wm., 4A Jane ter., Braehead
Grant, A., 2 Jane terrace, Braehead
Gray, Dr A., 5 Jane ter., Braehead
Gray, John, teacher, Grahamsdyke rd
Hamilton, A., St Margaret's, Dean rd.
Hamilton, R., 60 Grange terrace
Harrison, David S., Redcroft, Linlithgow road
Harrower, D., Elmpark, Erngath rd.
Harrower, Mrs, Holywood, Grahamsdyke road
Hastie, Mrs, 103 Dean road
Hellings, Wm., 10 Dundas st.
Henderson, A., Grahamsdyke road
Henderson, Miss, 4 Riverview terrace
Hope, C., 1 Riverview terrace
Howieson, Dr H. W., 85 Stewart ave.
Hunter, Mrs, Eastmount, Erngath rd.
Jackson, Misses, 5 Dean terrace

Bo'ness—continued.

Jamieson, A. S., 16 Grange terrace
Jamieson, Mrs, Linlithgow road
Johnston, John, 31 Panbrae road
Kellock, J., Struan Cot., Dundas st.
King, A. D., Links road
Law, Chas., Cadzow crescent
Liddle, J. C., Erngath road
Lindsay, Misses, Panbrae road
Livingstone, A. C., teacher, 105 Deanfield road
Livingstone, Mrs, 1 Grahamsdyke rd.
M'Candlish, Lieut-Col., Muiredge, Carriden
M'Intosh, D., St Fillans, Grange ter.
M'Intosh, J. R., 8 Grange loan
MacIntyre, A., teacher, 2 Grahamsdyke road
MacMillan, Dr J. C., 11 Linlithgow road
M'Morran, R., 8 Kinglass avenue
M'Nay, C. D., Grahamsdyke road
M'Nay, J. C., Carndene Villa, Grahamsdyke road
Macpherson, P., 8 Dean terrace
Marshall, Jas. Z., 2 Dean terrace
Michie, Thos., 99 Dean road
Miller, A., 23 Brachead
Miller, John, 3 Riverview terrace
Moir, J. D., The Beeches, Dean road
Moir, Miss, Eden Hill, Braehead
Morgan, I., 83 Stewart avenue
Muir, James, 40 Grange terrace
Murdoch, Geo., banker, 27 Panbrae road
Napier, John, Helen Villa, Braehead
Oliver, John, Grahamsdyke road
Peace, J., Orcadia, Dean road
Porteous, Mrs, 2 Kinglass avenue
Pyper, Wm., Viewforth, Dundas st.
Rankine, D., 4 Erngath road
Rankine, Wm., Grahamsdyke road
Reid, Rev. Jas., 1 Dundas st.
Robertson, Peter, teacher, 19 Dean road
Robertson, Rev. R. Reid, Manse, Carriden
Robertson, W., Ochil View, Braehead
Robson, Wm. J., 4 Kinglass avenue
Russell, Geo. P., Mount Annan, Dean road
Russell, Mrs, Dundas st.
Salmon, T. J., 18 Grange terrace
Shafto, Dr., Craigdarroch, Braehead
Sharpe, A., jun., Kelty avenue
Simpson, Jas., 43 Linlithgow road
Simpson, Robert, Stewart avenue
Sinclair, Dr J., Benvue East, Grahamsdyke road
Sinclair, Jas., 62 Grange terrace
Sleath, W. D., School brae
Sorenson, C., Friedhein, Braehead
Spence, Miss, Low Valley House, Blackness
Steele, J. H., Clifton Cot., Panbrae road
Stevenson, W. T., Stewart avenue
Stretch, Rev. J. L., Parsonage, Dean road
Tait, David, 13 Dundas st.
Taylor, R., 30 Grange terrace
Thomson, Jas., 52 Dean road
Thomson, M., Grangecroft, Muirhouses
Thomson, Sir W. G., Carriden
Vallance, Geo., Grahamsdyke road
Walker, Mrs, 25 Braehead
Watt, John, Grange terrace
Whitson, H. A., Braemar, Braehead
Wilkie, N. A., Benvue, West, Grahamsdyke road
Young, Rev. D. G., Craigmailen Manse, Braehead

BROXBURN (P.T.)

Brand, A. D., banker, 24 Station road
Brand, L. D., Ardenlee, West Main st.
Brown, J. L., Cawburn Villa
Brown, Jas. S., Torwood, Uphall
Buchan, Earl of, Almondell House
Calder, Miss, Dovehill Cottage, Uphall
Cameron, Rev. John, 18 W. Main st.
Chalmers, Rev. D. M., 8 Fordneuk rd., Uphall
Constable, Jas., East Mains, Uphall
Copeland, Rev. Thos., 33 Station rd.
Coulter, H., 2 Melbourne road
Crawford, Rev. Wm., Manse, Ecclesmachan road
Curran, J., teacher, 8 Grange road
Danks, R. D., Station road
Doonan, John, Hawthorn brae, Uphall
Falconer, Ernest, 9 Park road
Falconer, G., 5 Strathbrock place
Forsyth, Mrs, 17 Station road
Guy, W. R., 43 Station road
Hall, Wm., schoolmaster, 12 Park rd.
Henderson, A. J., Park Lawn Cottage
Hope, A., Holmlea, Park road
Hunter, A. S., East Main st.
Hutchison, J., Willow House, Uphall
Imrie, John, 38 Station road
M'Devitt, P., 31 W. Main st.
M'Gavin, M., 78 W. Main st.
M'Guffie, M., Gerson Park
M'Lachlan, D. H., banker, 31 West Main street, Uphall
M'Lardy, Dr J., 106 Pumpherston rd.
M'Leod, Alan, 15 West Main st.
Martin, Alex. B., 17 Park road
Morrison, A. B., Windsor Lodge
Nathaniel, T. P., Broxburn Lodge
Orr, Alex., 108 Pumpherston road, Uphall
Palmer, H., Fairview, 5 Melbourne rd.,
Peutherer, Jas., Gerson Park
Peutherer, Wm., 104 Pumpherston rd.
Robertson, W. D., Struan, Park road
Ross, Mrs, Rhumohr, Park road
Scott, Dr Alexander, The Firs
Shairp, J. W., Houstoun House, Uphall
Shields, Rev. M., St John's Manse, 2 Church street
Simpson, H. F., 43 West Main st.
Smith, John, The Thorns, Uphall
Steel, A. F., 30 Station road
Stewart, Daniel, 28 Station road
Stuart, F., Dunclutha, W. Main st.
Thomson, Dr R. H., Lindens, Uphall
Waddell, A. S., 36 Station road
Wilson, John, 212 E. Main st.
Wilson, Peter, 10 Fordneuk road
Wilson, R. C., Park road
Wilson, W. M. W., 132 W. Main st., Uphall

DALMENY (Parish)

Post Town—SO. QUEENSFERRY

See also South Queensferry

Anderson, Mrs, Diamond Cottage
Bell, Rev. F. A., Parsonage, Kirkliston road
Bettington, Capt. J. B., Hawthorn Vale Cottage, nearf Winchburgh
Brebner, Maj. R. F., factor, Leuchold House, Dalmeny Park
Davidson, Jas. P., Gallendean, Station road
Glendinning, Misses, West terrace
Grove, Ivor G., Inchgarvie House
Gunn, D. R., Stroma, Kirkliston rd.
Henderson, Robt., Lowood, Cramond Bridge
Lees, Dr R., Scotstoun House
Miller, A. G. Schaw, New Gardens
Moir, Jas. W., Forthview
Morris, R. L., Forthview
Morrison, Mrs, Rosshill House
Rosebery, Right Hon. the Earl of, Dalmeny House
Scott, W. W., Schoolhouse, Dalmeny
Stewart, F. F., Myrtle Bank
Stewart-Clark, Sir, Dundas Castle
Sutherland, Rev. W. N., The Manse
Watson, J., Rockcliffe, Station road
Whitehead, Vice-Admiral F. A., Ashburnham, Rosshill

ECCLESMACHAN (Parish)

Post Town—LINLITHGOW

Allison, Mrs, Kirklands
Bayne, L., Schoolhouse
Craddock, Jas., Craigbinning
Ivory, B. G., Binny Ho., by Uphall
M'Allister, Dr Wm., Bangour
Pinkerton, Rev. R. L., The Manse

FAULDHOUSE

(See under Whitburn Parish.)

KIRKLISTON (LINLITHGOWSHIRE)

Cadell, Lt.-Col. J. Macfarlane, of Foxhall
Cassels, Mrs, 116 Main st.
Clark, Jas., 3 Main st.
Fleming, M. B., 6 Manse road
Forrest, Miss, Bankier Villa
Hog-Stewart, B., of Newliston
Hutchison, Misses, Carlowrie House
Kenny, Rev. H. J., Winchburgh
M'Donald, Duncan, Strome Villa
M'Farlane, H., 1 Main st.
Mackie, Jas., 4 Manse road
Maclean, Rev. Robt. A., The Manse
Mauritzen, Chas. R., East Main of Ingleston House
Maxwell, Rev. W., 11 Newliston road
Orr, Dr John F., Muriehall, Winchburgh
Peutherer, J., 92 Main st., Winchburgh
Roden, R. D., teacher, 94 Main st.
Scott, Jas., 5 The Square
Scott, Miss, 108 Main st.
Stark, Ralph, teacher, 14 Queensferry road
Stevens, J. A. R., Castle House
Stewart, Dr P., 1 Queensferry road
Swann, Jas., 8 Manse road
Walker, Rev. J., Winchburgh
Woodcock, Thos. G., Winchburgh

LINLITHGOW (P.T.)

(See also Muiravonside Parish, Stirlingshire.)

Aitken, Thos. R., Woodville, Falkirk road
Aitken, Wm., Highfield, Falkirk road
Allice, Misses, 10 Royal terrace
Barrowman, Jas. C., teacher, West Port
Beveridge, J., Wellbank
Bigwood, W. J., 13 Royal terrace
Braes, J. M., Edinburgh road
Brechin, Robert, Cremona Cottage
Brock, John, 5 Cross
Buchanan, F. C., 91 High st.
Burns, Wm., Baronshill
Burt, Wm., teacher, 17 Royal terrace
Cadell, H. M., Grange House
Cadell, Mrs, Bonnytoun House
Callender, P., Loch End House
Callender, W. W., Philip avenue
Campbell, Rev. A. A., Craigmailen Manse

Candlish, Dr E. E., Southfield, Falkirk road
Carter, Dr A. H., West Port House
Clark, John, of Pardovan
Couper, Rev. R., The Manse
Crichton, R., Castle Park
Cruickshanks, G., Rosebank
Cuthbert, Miss, 6 Royal terrace
Dawson, J. B., Bo'ness road
Dawson, Jas. F., Maywood, Falkirk road
Devine, M., Hillside
Dougal, A., 2 Royal terrace
Dougal, Alex., 72 High st.
Dougal, Miss, Viewfield, Falkirk rd.
Dougal, Mrs, Rockville
Fairbairn, Jas. C., Little Mill
Fairbairn, W., Netherwood, Bo'ness rd.
Ferguson, Mrs, Westerlea
Ford, A. C., Thornton, Edinburgh rd.
Forrester, A., Anston Ho., Bo'ness rd.
Gardner, Misses, Croftside, Falkirk rd.
Gemmel, J., 15 Royal terrace
Hardie, A., Lock View, Bo'ness road
Hay, W., Glenview, Mains Park
Helcke, Chas., Hillside
Henderson, J. G. B., Nether Parkley
Higgins, Rev. P., 53 Blackness road
Hunter, Mrs, Royal terrace
Johnston, G. K., St Michael's Villa
King, Alex., Kilmuir, Friarsbrae
Kirsopp, Geo., Westrigg, Mains road
Leslie, F. W., Belmont, St Ninians road
Maconochie, C. C., Avontoun
Mackenzie, Lt.-Com. K., Longcroft
MacKnight, G. S., Commercial Bank House
M'Laren, Col. R., The Craigs
Macpherson, David, 9 Provost road
Main, N. S., The Nook
Meek, Mrs, 14 Royal terrace
Miller, Wm., of Belsyde
Milne, Wm., Willow Dene, St Ninian's road
Murray, W. L., Greenpark Cottage
Percy, Chas., Edinburgh road
Phillip, Rev. R., Manse, Wester Pardovan
Porteous, J., Main road
Prenter, Rev. R., St Ninian's, Friars Brae
Raymond, I. S., The Shieling, Bo'ness road
Richard, Walter M., of Clarendon, and 21 Rothesay terrace, Edinburgh
Scott, W. K., Leapark
Simpson, A. P., Ashley Hall, Captains Park
Steele, A. F., 63 High st.
Stewart, J. G., 215 High st.
Taylor, G. B., 60 High st.
Thom, F. C. H., Friarbank
Thomas, Mrs, The Moorings
Thomson, Mrs, Bonsyde
Thomson, S., Preston House
Tudsbery, F. C., Champfleurie
Warren, D. B., Rivaldsgreen
Webb, H. W., Wester Park, Falkirk road
Wilson, Thos., Croftside, Falkirk road
Wright, Wm., 11 Royal terrace

LIVINGSTON (Parish)

Post Town—MID-CALDER

Aitken, Rev. J., The Manse
Anderson, Robt., Morven, Seafield
Easton, Wm., Dunedin, Seafield
Johnston, Thos., Heatherview, Seafield
M'Gregor, Alex., Hawthorne, Seafield
MacGregor, Thos. L., 9 Dechmont
MacRae, Rev. J., Tulloch Manse
Russell, John, Hope Cottage, Blackburn
Tweedale, Rev. D. H., Manse, Blackburn
Watt, Miss, Blackburn Villa, Blackburn
Wallace, Miss, Schoolhouse, Livingston
Watson, Miss, teacher, Craigomus, Seafield
Wilson, H., teacher, Livingston stn.

SOUTH QUEENSFERRY

See also Dalmeny Parish.

Anderson, R. M., Station road
Bradley, John, Newhalls road
Brown, J., Jessiefield, Plewlands
Daybell, R., Bridge Ho., Newhalls
Dickson, Dr G. A., Invermae
Edminson, Robt., Station road
Fairlie, R. B., Ambleside, Plewlands
Fairlie, Mrs, Primrose Bank, Plewlands
Greig, A. W., Hope Cott., Plewlands
Keir, Rev. J. E., St Andrew Manse, Plewlands
Kelly, Rev. M., Hopeview, Plewlands
Mackie, Miss, Burnshangie, Plewlands
Mason, J., Schoolhouse, Plewlands
Merry, John, Ochil Vew, Plewlands
Munro, Miss, Bellevue, Plewlands
Paterson, Chas. S., Lochinvar, Station road
Petrie, G. K., 35 High st.
Sandercomb, Mrs, East Dene, Station road
Sinclair, W. M., Inveravon, Plewlands
Smith, Mrs, Hersey Bank
Walker, Mrs, Olive Bank, Plewlands
Wilson, Rev. W. B., The Kirklands, Station row

TORPHICHEN (Parish)

Post Town—BATHGATE

Beale, Rev. George, The Manse
Black, Mrs, Logie Brae road
Brodie, Jas., Schoolhouse, Woodend
Brown, H. S., Cathlaw House, by Bathgate
Cattenach, J. A., Manse, Blackridge
Dickson, F. D., teacher, Westfield
Hendrie, L. T., Schoolhouse
Hopkins, Dr A. W., Craig Cott, Blackridge
King, Miss, Craig Park
Leckie, J., Craig Bank, Blackridge
Liddell, Wm., Blackridge
Mackay, Jas., Woodslea, Westfield
Mackay, Rev. P. H. R., St John's Manse
M'Nair, Misses, Loanhead House
Milligan, L. R., Woodend House
Ramage, A. G., Lochcote House
Rose, Jas. D., Slackend
Stuart, J. W., of Brighouse, Westfield
Tennant, David, Bedlormie House
Watson, Mrs, Bridgecastle
Weir, Hector C., teacher, Blackridge
Wood, Mrs, of Wallhouse

UPHALL

See under Broxburn.

WHITBURN (LINLITHGOWSHIRE)

Aitken, J., factor, Halfwayhouse
Baillie, Sir A. W. M., Bart., Polkemmet House
Bell, Rev. Geo., Manse, Crofthead, Fauldhouse
Bain, Dr Robt., 13 Wilson ter., Bents
Beuken, J., Southview, Fauldhouse
Blair, Thos., Reveston
Browning, Mrs, 13 East Main st.
Campbell, Alex., 12 Manse road
Chalmers, Misses, Main st., Fauldhouse
Clark, Mrs, Stoneyburn House
Clarkson, H. K., 38 Murraysgate cres.
Fraser, Dr Pat., Fairmont, Fauldhouse
Fraser, Rev. G., Manse, Stoneyburn
Gardiner, And., Croftbank, Crofthead, Fauldhouse
Gilchrist, Dr Thos., Craig-Uisk
Hendrie, Wm., Beechwood, Harthill
Kerr, John, Drumgrange, Crofthead, Fauldhouse
Lyall, John, headmaster, Rowandean
Lynch, Rev. P. C., Almonbank Cot., Fauldhouse
Macdonald, J. B., Dunscore House, Fauldhouse
Mackinnon, Rev. R. B., The Manse, Manse road
M'Manus, T., Shotts rd., Fauldhouse
M'Martin, Rev. Wm., Manse, Brucefield
Macpherson, Daniel, Crofthead, Bents
Martin, W., banker, Main st., Fauldhouse
Milligan, J. D., Mayfair, Crofthead, Fauldhouse
Morrison, David, 3 Manse road
Morrison, Rev. E., St John's, Fauldhouse
Morton, Jas., Crofthead, Bents
Munn, Don., Beechgrove, Harthill
Pool, Rev. John E., Manse, Fauldhouse
Roberts, Alex. A., Manse road
Seggie, Jas., Almond Bank, Blackburn
Simpson, P. A., banker, 42 West Main street
Young, Rev. J., Manse, Longridge

WINCHBURGH

See under Kirkliston.

LINLITHGOWSHIRE FARMERS

NOTE.—This list includes Farmers paying a yearly rental of £50 upwards.

P.T. (Post Town). For postal addresses in some districts, it may not be necessary to give the name of the parish, but the name of the County should be given.

ABERCORN (Parish)
P. T.—SOUTH QUEENSFERRY

Allison, D., Duddingston and Newton
Armour, J., Myre
Chapman, Mrs, Totley, Winchburgh
Gray, G., Fawnspark, Philipstoun
Gray, George, West Philpstoun
Nimmo, D. G., Duntarvie
Nimmo, John, East Philipstoun
Nimmo, J. W., Craigton, Winchburgh
Sandilands, R. D., Binns Mill

BATHGATE (P.T.)

Adamson, Walter, Easter Inch
Alexander, Miss, Nethermuir
Chapman, T., Ballencrieff Mill
Cunningham, Mrs, Drumcrosshall
Dalling, Mrs, Whiteside
Dalling, Wm., Little Boghead
Dawson, F., Wester Drumcross
Drake, Andrew, West Mains
Drake, Robert, Middlerigg
Gardner, Mrs, Tailend
Hamilton, W. & T., Kirkton Kilns
Hill, G., Balbardie Mains
Horsburgh, A. R., Whitelaw
Jardine, Mrs, Standhill
Jack, John T., Drumcross
Johnstone, Andrew, Deans
Johnston, J., East Mains of Ballencrieff
Johnstone, Robert, Kirkroads
Lambie, Thos., Torbane Hall
Lawson, Mrs, Ravencraigs and Limefield
Leitch, J., Netherhouses, Armadale
Leitch, J. A., Springfield
Marshall, R., Standhill
Marshall, Thomas, Balmuir
Marshall, Wm., Barbauchlaw Mill
Neill, Messrs, Torbanehill Mains
Orr, Messrs, Boghall
Orr, Robt., Barbauchlaw Mains
Purdon, W. S., Birniehill
Russell, James, Dykeside
Russell, R., Mosside and Wester Inch
Russell, W. B., Whitehill
Sibbald, Jas. D., Hardhill
Sinclair, G. & R., Cowdenhead
Smith, Alex., Tarrareoch, Armadale
Smith, Wm., North Couston
Stirling, Wm., Drum
Taylor, Robt. H., Brightknowes
Thomson, Mrs, Galabraes
Tod, John & Jas., North Starlaw
Torrance, Wm., jun., Trees
Waddell, James, Colinshiel
Walker, Messrs, Tippethill
Walker, Mrs, Eastoun
Walker, Peter, Balgornie
Walker, Robert, Inchcross
Watson, James, Caphuthall
Waugh, J., Quarter
Wiseman, Mrs, South Couston
Wright, Wm., Wester Torbane
Wylie, James, Stonerigg, Armadale
Young, J., The Knock, Bellamount
Young, Peter, Byres

BO'NESS AND CARRIDEN (Parish)
Post Town—BO'NESS

Alexander, Wm., Gauze
Bowie, Andrew, Grongfoot
Braes, R., Burnshott
Crawford, Robert, Borrowstoun Mains
Crawford, James, Muirhouse
Crawford, John, South Kinglass
Donald, John, Balderston
Fleming, Hugh S., Kinneil Mills
Galbraith, W. & J., Upper Kinneil
Grangemouth Co-operative Society, Ltd., North Hainings
Howie, Thomas, Paddockhall
Jamieson, Wm., Nether Kinneil
Kirk, Thomas, jun., Borrowstoun
Kirk, Thos., & Son, West Bonhard
Kirkwood, Geo., East Kerse Mains
Newbigging, R., Rousland
Paul, James, jun., & Co., Walton
Paul, John, & Sons, Carriden
Rankine Bros., East Bonhard
Scott, J., Woodhead
Stewart, George, Drum
Taylor, A., Inveravon
Turnbull, Thos., Kinneil Kerse
White, J., Airngath

DALMENY (Parish)
P. T.—SOUTH QUEENSFERRY

Allison, Wm., North Milton
Amour, Mrs, Cramond Bridge
Dudgeon, John G., Easter Dalmeny and Dolphinton
Inch, W. & And., Echline
Kerr, And., Westfield
Marshall, W., Craigbrae
Morrison, J. A. & J. A. W., Wester Dalmeny
Scott, Robt., Bankhead
Wood, A., Carlowrie
Wood, Jas., jun., Dundas Mains
Young, A. T., Craigie

ECCLESMACHAN (Parish)
Post Town—LINLITHGOW

Cadzow, John, Hillend
Cochrane, J., Waterston, Uphall
Edinburgh District Board of Control, Bangour
Hamilton, Harry, Blackcraig, Uphall
Lawson, Jas. & Wm., Threemiletoun
Meikle, H. & J., Easter Bangour
Nimmo, John, Kirklands
Pattison, R., Law of Blackcraig, Uphall
Ross, A., West Binny, Uphall
Warnock, R. H., Bankhead
Watson, W., Hangingside, Uphall
West, J., East and West Broadlaw
Wolfe, John, Burnhouse, Uphall

KIRKLISTON (P.T.)

Allison, John, Overton
Allison, Wm., Newmains and Almondhill
Anderson, Messrs, Niddry Castle
Armour, John, Niddrymains
Baird, Robt., Hallyards
Brownlee, S., Illieston
Cadzow, James, Kilpunt
Dudgeon, Alex. N., Humbie
Edinburgh Co-op. Farming Society, Cliftonhall Mains
Gifford, T., West Briggs
Greenshields, D. & G., West Farm
Hamilton, G., Haugh of Newliston
Hamilton, Messrs, Old Liston
Hardie, Adam, Muirend
Hume, George, Gateside
M'Gowan, Messrs, Wheatlands
Scott, Mrs, Look-About-Ye
Wardlaw, T., Leerielaw
Weddell, Messrs, Mains of Ingliston
Wood, Messrs, Millrig

LINLITHGOW (P.T.)

Aitken, D. R., Riccarton
Aitken, James, Woodcockdale
Aitken, W., & Sons, Stockbridge
Arbuckle, Wm., Craigmailling
Arkley, Robert, Kingsfield
Bowie, J. & A., Bridgend
Briggs, John, Wairdlaw
Brown, Messrs, Lochhouse
Brown, Robert, Upper Bonnytoun
Crooks, J. T., Little Ochiltree
Gardner, W., Boghall
Gardner, Wm., Springfield
Graham, A., North Middle, Tartraven
Graham, John, Hiltly
Howat, John, Burghmuir
Kerr, J., Wilcoxholm
Lawrie, Robt., Kettlestone Mains
M'Cabe, James, Porterside
Newbigging, Messrs, Syke
Noble, John, North Mains, Tartraven
Richard, A. & J. M., Clarendon
Robertson, R. & J. Y., Ochiltree pl.
Robertson, William, Gateside
Scott, David, Ochiltree Mill
Shanks, Messrs, Parkley place
Shanks, Thomas, Balvormie
Smith, C. A., Carribber
Smith, James, South Mains, Tartraven
Steel, John, Easter Carribber
Taylor, Wm. & Jas., West Ochiltree
Waddell, P. J., Park
West Bros., Hillhouse
Wilson, James, Parkley Craigs
Wilson, Wm., Cauldhame

LIVINGSTON (Parish)
Post Town—MIDCALDER

Barrie, R., Auchenhard
Buchanan, J., Bloom
Buchanan, R. & A., Livingston Mill
Crawford, Jas., Cousland, by Bathgate
Currie, Hugh K., City
Forsyth, Thos., Blackburn
Galbraith, A. T., Nether Dechmont
Hamilton, George, Newyearfield
Mitchell, Mrs & D., Seafield
Russell, W., Wester Dechmont
Scott, James, Middle Breich
Stewart, Abram, Knightsbridge, Uphall
Wardrop, Peter, Barracks
Young, Alex., Wester Breich

TORPHICHEN (Parish)
Post Town—BATHGATE

Addison, Wm., Kipps
Aitken, Thomas, Wester Woodside
Allardice, Andrew, Drumtassie
Bennie, M., Middlestrath
Black, J., Wallhouse
Boyes, T., Easter Redburn
Brown, G. & R., Woodbank
Clarkson, A., Torphichen Mains
Dick, Robert, Langside
Dow, A., Wester Hillhouse
Elder, David T., Westfield

Torphichen—continued.

Erskine, R., sen. & jun., Bedlormie Mains
Ferrie, H., Strathmill, Avonbridge
Galloway, J. & R., Heights
Gentleman, Mrs, West Craigmarrie
Graham, John, Woodend
Heeps, John, Gormyre
Johnston, John, East Westertoun
Love, Robt., Blackfaulds
Love, Robt., Craigenhall
M'Donald, Robt., Crawhill
M'Kenna, P., Drumelzie
Mann, R., jun., Birkenshaw
Muir, Thos., Hilderston Hill
Nisbet, J. L. & W. L., Hilderston
Nisbet, Gavin, jun., Nether Hillhouse
Nisbat, Mrs, Brunton
Orr, Wm., Strathavon
Paton, John, Gowanbank, Avonbridge
Pender, Alex., Gormyre
Ritchie, Wm., Bishopry
Scott, Mrs, Bridgehouse
Shanks, J., South Logiebrae
Sloan, Geo. R., West Westertoun
Taylor, Chas. L., Masshouses
Taylor, R., Westfield
Whitford, R., Over Hillhouse
Williamson, Peter, Drumbeg
Wilson, Jas., Muckraw
Wylie, William F., Broompark

UPHALL (LINLITHGOWSHIRE)

Broxburn Oil Co., Ltd., Greendykes
Braes, J. & A., Niddry
Cadzow, James, East Mains
Dalgleish, James, Newbigging
Ford, W., Milkhouses
Galloway, T., Kirkhill, Broxburn
Nimmo, Wm., Nettlehill
Potter, George, Crossgreen
Stewart, A. & T. M., Five Stanks
Weddell, John, Wyndford
Wilson, Jas., Broxburn Hall
Wilson, J. Y., Stankards
Wilson, Stewart Wm., Powflats
Wilson, Wm., Pyothall
Wood, Joseph, Broxburn Park
Wood, R., Clappertonhall

WHITBURN (LINLITHGOWSHIRE)

Aitken, Robt., West Foulshiels
Byers, Jos., Holehouseburn
Crichton, J., Bents
Dandie, David & Walter, Dales
Finlay, T. & A., Mid-Foulshiels
Ford, James (Reps. of), Crofthead
Forrest, James, Swine Abbey
Forrest, John, Stonehead
Galloway, J., Gardnershall, Blackburn
Gilchrist & Currie, Cairnie
Graham, A., Dyke
Graham, Jas., Couch, Harthill
Hamilton, John, Birkertonhill
Hamilton, J. D. R., Heads and Moor
Hodge, G., Righouse
Hodge, George, Murraysgate
Jack, Geo., Cowhill
Jack, J., Pottishaw
Jack, Wm., Back-o'-Moss
Jardine, John, East Whitburn
M'Farlane, W., Cuthill
M'Gregor, T. G., Midseat
Milne, Thos., Southhill
Nicol, Robt., Kepskaith
Nimmo, Thos., Benthead
Pringle, Robert, Craighead
Robb, J. & J., Blaeberryhill
Robb, Messrs, Mosshall
Russell, John, Greenrigg
Russell, R. & J., East Longridge
Russell, Thos., Blackburn Mains
Sibbald, J. G., Cults
Smellie, R. & F., East Whitburn
Stewart, M., Fauldhouse
Storry, Thos., Northfield, Fauldhouse
Storry, John, Stoneheap
Strathearn, J., Whitedalehead
Strickland, Jos., Easter Longridge
Struthers, R. M., Rashierigg
Struthers, Wm., Croftmalloch
Walker, Peter, Balgornie
Walker, R. & C., Burnhouse
Webster, G. & C., Reveston
White, A., Roughsykes
Wilson, Wm., Croftfoot
Wylie, Jas. A., Burnbrae
Wyper, John, Eastfield

MIDLOTHIAN COUNTY RESIDENTS

For Postal addresses the name of the County should be given.

BALERNO.

(See Currie.)

BONNYRIGG (MIDLOTHIAN)

(See also Cockpen.)

Ainsworth, A., 9 Park road
Allan, J., 82 Dobbies road
Anslow, D., 5 Maryfield place
Banks, Geo., 24 Maryfield place
Banks, P. J., 22 Maryfield place
Bell, Mrs, 13 Park road
Bell, T., 17 Park road
Bird, Miss, 32 Golf Course road
Blaikie, J., 9 Durham place
Boag, G., 4 Hillhead
Brotherston, J. F., 8 Maryfield place
Brown, T., 13 Durham place
Brunton, R. B., 34 Golf Course road
Clough, Miss, Edgerton, Hillhead
Cooper, Jas., 16 Golf Course road
Decon, Miss, 15 Maryfield place
Dempster, J. J., teacher, Ivy bank
Dick, Mrs, Viewbank road
Douglas, W., 18 Golf Course road
Ellacott, W. H., 10 Maryfield place
Elliot, Mrs, 13 Maryfield place
Fender, Mrs, 9 Dobbies road
Ferguson, H. C., schoolmaster, The Glebes
Fleming, Miss, 11 Maryfield place
Forbes, Robert, 7 Maryfield place
Gaddie, Mrs, Gowanlea, Viewpark gardens
Gibb, Miss, 1 Golf Course road
Graham, G., 53 High st.
Guthrie, A., 84 Dobbies road
Hardie, L. P., teacher, 3 Maryfield pl.
Hay, Mrs, 2 Golf Course road
Helm, Mrs, 6 View Bank road
Henderson, J. M., Norton Lodge
Herd, Jas. S., 28 Viewbank road
Hume, Mrs, 24 Viewbank road
Hinshelwood, J. P., 3 Rockville terrace
Kay, R., 1 Maryfield place
Laidlaw, Misses, 4 Maryfield place
Laidlaw, Mrs, 4 Viewpark gardens
Laing, Mrs, 22 Golf Course road
Law, F. W., Viewpark gardens
Lumsden, L. L., 11 Park road
M'Alpine, Wm., 21 Park road
M'Donald, Miss, Melville cot., Viewpark gardens
M'Gill, Dr J. M., Beoch, Hillhead
M'Intosh, C. K., Wellwood, Eldindean road
Mackay, A. M., 28 Golf Course road
Mackay, Mrs, Rosemount Cottage
Mackenzie, Miss, 9 Maryfield place
Macpherson, H., 7 Viewpark gardens
M'Taggart, Mrs, Deanpark
Marr, A., 5 Rockville terrace
Mathieson, Geo., 17 Maryfield place
Mellor, Herbert, Eskbank road
Millar, J. B., 15 Dundas st.
Mitchell, H. S., Ivanhoe, Hillhead
Moar, Jas., 12 Maryfield place
Moffatt, Mrs, 120 High st.
Moncrieff, R., 35 Golf Course road
Montgomery, Mrs, 30 Viewbank road
Noble, Mrs, Fairknowe, Golf Course road
Orr, Miss, 14 Maryfield place
Paterson, J., 18 Maryfield place
Punton, James, 7 Park road
Purves, Miss, 3 Golf Course road
Reid, Geo. F., 88 Dobbies road
Ritchie, D., 90 Dobbie's road
Robertson, Dr Chas., Whitehill Villa
Russell, Mrs, 1 Hillhead
Scoular, G. W., 20 Golf Course road
Shearer, Wm., Hillhead Park
Simpson, Rev. Wm., Eskbank road
Sinclair, Don. C., High st.
Skinner, Jas., Golf Course road
Somerville, Alex. W., banker, High street
Somerville, Dr C. W., 7 Hillhead
Somerville, Wm., 20 Maryfield place
Still, F. C., 20 Douglas crescent
Thomson, J., 6 Viewpark gardens
Thompson, Miss, 26 Golf Course road
Young, J., 1 Douglas crescent

BORTHWICK (Parish)

(See Gorebridge).

BROOMIEKNOWE

(See under Lasswade).

CARRINGTON (Parish)
Post Town—GOREBRIDGE (MIDLOTHIAN)

Green, Rev. J. G., Manse
Morrison, Miss, teacher

COCKPEN (Parish)
Post Town—BONNYRIGG (MIDLOTHIAN)

(See also Bonnyrigg.)

Baxter, F. D. M., Grange House
Barr, Wm. H., Prestonholm House
Dundas, Sir Philp, Bart., of Arniston Kirkwell
Forrest, Miss, teacher, Cockpen
Gibson, Mrs, Burnbrae Cottage
Hardie, Rev. R. M., The Manse
Martin, R. K., Brixwold
Mylne, K. M., Dalhousie Castle
Newlands, Wm. K., factor, Dalhousie
Philips, Jas., Millbank House

COLINTON, CORSTORPHINE, and CRAMOND

(See Suburbs, End of Edinburgh Section).

CRANSTON (Parish)
Post Town—DALKEITH

Alexander, W., factor, Prestondene, Ford
Callander, Mrs, Prestonhall House
Clark, Wm. A., Schoolhouse, Cousland
Dalrymple, Lady, Oxenfoord Castle, Ford
Graham, Rev. J. K., Ford Church Manse
M'Phail, C., teacher, Cranston
Nicol, J. B., factor, Airybank, Cousland
Walker, Rev. S. S., The Manse

CRICHTON (Parish)
Post Town—DALKEITH

Bain, Thos., Roseneuk, Pathhead
Combe, Mrs, Pathhead
Crighton, Misses, The Hald, Pathhead
Dobbin, L., Gavelton, Faladam
Inglis, Mrs, Damhouse, Faladam
Ireland, Dr G., Pathhead
Keddie, R. K., teacher, Faladam
M'Callum, Miss, Elmville, Pathhead
M'Nab, Rev. S., The Manse
Morrison, Mrs, Hillcrest, Pathhead
Pace, Miss, Pathhead
Paul, Col. J. W. B., Cakemuir Castle
Ritchie, Miss, teacher, Quothquan, Pathhead
Ritchie, Wm., Ardmor, Pathhead
Robertson, C., Schoolhouse, Pathhead
Scott, Misses, Scottford, Pathhead
Smyth, Geo. P., Grey Ho., Pathhead
Thomson, Miss, teacher, Pathhead
Wallace, Mrs, Pathhead
Weir, J., Ford House, Ford

CURRIE (MIDLOTHIAN)
BALERNO (MIDLOTHIAN)

Albert, E., teacher, Dunbeg, Balerno
Anderson, J., Balerno bank, Balerno
Barr, Wm., Bloomfield
Bennett, S. C., Newmills, Balerno
Beveridge, Mrs, Marguerita Cottage, Kinauld
Blake, Rev. Jas. W., Malleny grove, Balerno
Brodie, Miss, "Woodcroft," Balerno
Brown, Mrs, Newmills, Balerno
Brown, Rev. A., Dunraven Villa, Balerno
Brown, T., Kinauld
Brownlee, A., Elwyn, Balerno
Bruce, P. C., Ravelrig, Balerno
Bruce, Wm. P., Braeburn
Campbell, Buchannan, Moidart, Currie
Chisholm, D. J., Newmills, Balerno
Clark, Mrs, Wakefield, Juniper Green
Combe, T., Gormyre, Balerno
Cormack, John, Laurelville, Balerno
Couper, Jos. L., 25 Curriehill terrace
Craig-Brown, Brig.-Gen. E., Kinleith
Crichton, Miss, Newmills, Balerno
Donnat, Jos., Inverleith, Currie
Drybrough, Miss, The Kips, Balerno
Dunlop, Prof. D. N., Bavalaw Castle, Balerno
Dunlop, Jas. M., Buteland Ho., Balerno
Dunlop, T. W., Strathearn, Kinauld
Duvall, A. H., Garloram, Currie
Eddison, J. H., Lennox Lea, Currie
Eddison, J. H., Westacres, Balerno
Elliot, T., The Hill, Balerno
Esson, Wm., teacher, Currie
Fairley, Wm., Beulah, Balerno
Fletcher, Wm., The Populars, Juniper Green
Fraser, Miss, teacher, Curriehill ter.
Gardiner, Mrs, Lea Rig, Balerno
Gibb, Miss, Ordville, Kinauld
Gillon, S. A., Bankhead House
Gibson, Robt., Lyndean, Currie
Gourlay, K. M., O.A., Malleny House, Balerno
Grant, Rev. Wm. A., St Joseph's, Balerno
Grieve, A. S., Schoolhouse, Balerno
Henderson, Miss, Craigisla, Kinauld
Henderson, Misses, Lily Bank, Curr

Currie and Balerno—continued.

Hill, J. R., Newmills, Balerno
Jenkins, J., Glasclune, Balerno
Lidstone, Geo. J., Hermiston House
Lochhead, Rev. J. L., Yetts, Currie
Lorimer, N. W., High Croft, Balerno
Love, Misses, Asbgrove
Luoy, Mrs Gibson-Craig, Riccarton
Lyon, David, Hawkfield, Balerno
MacKenna, Mrs, Curleywee, Currie
M'Kenzie, Jas., Park Cottage, Currie
M'Laren, Mrs, Thorcleuch
MacLeod, M. G., Cockburnhill
M'Neil, G., Fearn Cottage, Kinauld
M'Robbie, Harry, Ellerslie, Kinauld
Macrae, Jas., Feoriland, Kinauld
Macfarlane, M., Pilmnir Ho., Balerno
MacGregor, Rev., Greenpark, Balerno
Malcolm, Miss, Elmbank, Balerno
Meikle, J. I., Glenbrook, Currie
Miller, Miss, Rosehill, Currie
Mitchell, A. M., Moorend, Balerno
Moir, Dr H. M., Curriebank
Morrison, Wm. A., Fairfields
Moodie, Jas., Lanark road, Balerno
Mowatt, R. A., Glenquiech, Balerno
Murray, Mrs, Glenlennox, Kinauld
Nicholson, Mrs, Viewfield, Currie
Nicholson, W. J., 28 Curriehill terrace
Normand, G P., Leasingside, Balerno
Ochterlony, C. F., Overburn, Lanark road
Oddie, Mrs, Larchgrove, Balerno
Ogilvy, Alex., "Lysvold" Kinauld
Paton, Thos., Viewbank, Balerno
Pearson, C. O., Sunnybrae, Kinauld
Pike, Wm., Bank Cottage
Podmore, S. C., Hoptonhollow, Currie
Rae, Mrs, Littledean
Robertson, A., The Shaling, Balerno
Robertson, Misses, Struanlea, Jnniper Green
Sbade, R., Helenlea, Balerno
Sharp, H. G., Northfield, Balerno
Shiell, Mrs, Johnsburn, Balerno
Simson, Mrs, Moorside, Balerno
Sloan, Dr, Balerno Lodge, Balerno
Smith, A. D. Buchannan, of Cockburn
Stark, John, Blackhill House, Balerno
Steevens, G. C., Newmills House, Balerno
Stewart, Rev. Dav. C., The Manse
Stoddart, Jas. B., Tantallon, Balerno
Stewart, S., Marchbank, Balerno
Strachan, J. H., Millburn House, Balerno
Taylor, P., Clifton Villa
Taylor, Wm., Clearmont, Juniper Green
Thomson, A. S., Torwood, Kinauld
Turner, Mrs, Fir Tree Park, Juniper Green
Turner, Rev. D. B., Manse, Balerno
Usher, A. W., Elsrickle, Balerno
Veitch, Mrs, Dunnbrae
Veitch, Miss, "Winnock Brae"
Wakelin, Jas. G., Lymphoy House, Balerno
Walker, Dr Sir Norman, Greensyke, Balerno
Watson, G., Thorneycroft, Balerno
White, Miss, Bainfield, Currie
White, Mrs, Whitecroft, Currie
Whyte, Wm., of Baberton
Wood, Don., Kinauld Ho., Currie
Wye, Major F. P., Curriehill House, Balerno
Wylie, James F., East Mill
Young, Mrs, Inverneil, Currie
Younger (Reps. of) Wm. J., Harmeny, Balerno

DALKEITH (MIDLOTHIAN)

(See also Cranston, Crichton, Newbattle, and Newton Parishes.)

Ainslie, Misses, 81 Bonnyrigg road, Eskbank
Aitken, Miss, Harford House, Eskbank
Aitken, Wm., 12 Abbey road, Eskbank
Alison, John, Buccleuch st.
Allan, Jas., Melville Villas, Eskbank
Anderson, H. S., Waverley rd., Eskbank
Anderson, W. S., Abbotrule, Eskbank
Armitstead, Misses, Glenesk crescent, Eskbank
Baird, Misses, Woodstock, Eskbank
Baird, Wm., Broombank, Eskbank
Ballantyne, Dr H. S., Ashton, Eskbank
Barclay, Jas., Dundas crescent
Barnes, J., 110 High st., Eskbank
Barrie, Wm., 57 Bonnyrigg road, Eskbank
Beatson Miss, West Woodbrae, Eskbank
Benzies, F. C., 16 Abbey rd., Eskbank
Bird, Thos., schoolmaster, 69 Muirpark, Eskbank
Bishop, Misses, Fairmount, Lugton
Blackstock, Dr, The Elms, Eskbank
Blackstock, Misses, Park road
Blackwood, Flight-Lieut. Geo., Gilston House, Eskbank
Blair, J. T., teacher, 49 Dalhousie rd., Eskbank
Broomfield, Miss, Lanrelbank, Eskbank
Brown, Waverley rd., Eskbank
Brown, Mrs, 53 Bonnyrigg rd., Eskbank
Brown, R. A., 47 Dalhousie rd., Eskbank
Brunton, Wm. J., Mayfield Lodge, Eskbank
Bulmer, C., "Eskdale Lodge," Eskbank
Burnett, Miss, teacher, 1 Abbey road, Eskbank
Campbell, Miss, Dundas cres., Eskbank
Campbell, Mrs, Glebe Lodge, Glebe st.
Carrington, Rev. M., St Mary's Parsonage
Cattanach, J. R., teacher, 4 Fairhaven Villas
Chivers, C., Armadale, Eskbank
Cochrane, Jas., 1 Fairhaven Villas, Eskbank
Coleman, Mrs, 10 Glenesk cres., Eskbank
Cook, R. C., 2 Glenesk cres., Eskbank
Cooper, 24 Dalhousie rd., Eskbank
Cowan, Miss, 18 Abbey road, Eskbank
Crookston, Mrs, 4 Eskview Villas, Eskbank
Cruickshanks, Jas., Dullan, Eskbank
Cummings, J., Oaklands, Eskbank
Cumpstie, R., Buccleuch st.
Curtis, Mrs, Springwood, Eskbank
Cutbell, D. M., The Holmes, Eskbank
Dalgleish, Miss, Melville Villas, Eskbank
Dalgleish, P. D., Dunolly, Glenesk crescent, Eskbank
Darling, R., Palmerston Villa, Eskbank
Davidson, C. B., 77 Bonnyrigg road, Eskbank
Davidson, J., Newbattle road, Eskbank
Davidson, John, The Grove, Eskbank
Davidson, P., Dalhousie rd., Eskbank
Davies, Jas., Ormisbank, Eskbank
Dewar, D., 2 Eskbank ter., Eskbank
Dick, Mrs, 65 Bonnyrigg rd., Eskbank
Dixon, Mrs, 3 Eskbank ter., Eskbank
Donghty, T., 2 Eskview Villas, Eskbank
Douglas, A., Loanda Lodge, Eskbank
Douglas, Mrs, Hazelbank, Eskbank
Drummond, C. E., Carlogie, Eskbank
Duncan, Mrs, Belmont, Eskbank
Duncan, W. W., Park rd., Eskbank
Dunnett, Rev. Wm. A., The Manse
Dykes, Misses, 6 Lothian Bank, Eskbank
Eckford, W. R., 7 Lothian rd., Eskbank
Elder, Misses, Rathen, Eskbank
Ewing, Rev. Jas. A., Manse, Eskbank
Fentiman, F., Slievemore, Eskbank
Finlay, R. T., 2 Melville ter., Eskbank
Flett, N., Park road
Forrest, A., Netherlea
Forrest, Jas., 44 Eskbank r ad
Forrest, Miss, teacher, 2 Old Edinburgh road
Forsyth, Mrs, Dalhousie rd., Eskbank
Frame, Mrs, Lynwood, Eskbank
Galbraith, Rev. G., St John's Manse, Eskbank
Geddie, Wm., Ellicot, Eskbank
Gibb, Mrs, 102 Bonnyrigg rd., Eskbank
Gibson, Chas. D., banker, 1 Edinburgh road
Gordon, F. S., 11 Newbattle rd., Eskbank
Gray, Dr Geo., Dunallan, Eskbank
Gray, F. W., The Knoll
Gray, James P., banker, Stonefield House, Park road, Eskbank
Gray, Mrs, Willowbank, Glebe st.
Gray, Robt. F., 3 Avenue road
Greig, Mrs, Ancrum road, Eskbank
Grieve, Robert, Ardville, Eskbank
Hamilton, Mrs, Langlands Lodge, Eskbank
Hardie, A. M., 9 Lothianbank, Eskbank
Hardie, Mrs, 3 Abbey road
Hare, E., teacher, 8 Glenesk crescent, Eskbank
Hay, Miss, 104 Bonnyrigg rd., Eskbank
Henderson, G. J., 76 Bonnyrigg rd., Eskbank
Henderson, J., 16 Eskview Villas, Eskbank
Henderson, Jas., 82 Bonnyrigg road, Eskbank
Hobart, Rev. Philip, St David's, Eskbank
Hogg, R., Park road, Eskbank
Hogg, Thos., banker, 20 Dalhousie rd., Eskbank
Hood, Miss, 14 Eskview Villas, Eskbank
Hope, Misses, Glebebank House
Jack, Geo., S.S.C., Collessie, Eskbank
Jack, Jas., 79 Bonnyrigg dr., Eskbank
Jackson, J., banker, Avenue road
Johnston, Geo. C., Roselea, Bonnyrigg road, Eskbank
Kemp, Misses, 6 Glenesk crescent, Eskbank
Kemp, Chas., The Grange, Bankbead, Eskbank
Kemp, Thomas, Elm Lodge, Eskbank
Keppie, Mrs, Bennacbie, Eskbank
Kirk, Miss, 4 Whitehart st.
Kirkwood, E., 98 Bonnyrigg rd., Eskbank
Kitching, Rev. Wm., 5 Abbey road
Lamb, G. F., 61 Bonnyrigg rd., Eskbank
Law, Mrs, 12 Glenesk crescent
Ledingham, Jas., 14 Abbey rd., Eskbank
Lees, J. R., 3 Fairhaven Villas, Eskbank

Linklater, Dr G. J., Westland House, Eskbank
Lucas, Mrs, Berwick Lodge, Eskbank
Lucas, R. F., "Ormisville," Eskbank
M'Beth, A. M., 4 Eskbank ter., Eskbank
M'Donald, J., The Firs, Eskbank
M'Donald, Misses, Park road, Eskbank
M'Dougal, H., Craigdarroch, Eskbank
M'Dougall, Misses, Glenholm, Eskbank
M'Gregor, K., 1 Melville terrace
M'Hardy, P. M., 94 Bonnyrigg road, Eskbank
M'Kenzie, Dr J., Torsonce House, Eskbank
Mackenzie, Mrs, 7 Newbattle rd., Eskbank
M'Kerrow, Miss, 2 Fairhaven Villas, Eskbank
Maclellan, Capt. J., 177 High st.
M'Lennan, J., 16 Edinburgh road
M'Lennan, Mrs, Roseneuk, Eskbank
M'Leod, Mrs, 62 Bonnyrigg rd., Eskbank
M'Neill, Robt., 28 Mitchell st.
M'Neill, Mrs, 8 Lothian Bank, Eskbank
Marshall, Y., Ivy Lodge, Eskbank
Melvin, J., 67 Bonnyrigg rd., Eskbank
Menzies, Miss, 10 Eskview Villas, Eskbank
Menzies, Miss, Waverley Cottage, Park road, Eskbank
Millar, A. T., Melville ter., Eskbank
Millar, W. A., 26 Melville rd., Eskbank
Milne, R. R., Glengyle Ho., Eskbank
Mitchell, A., Ancrum road, Eskbank
Mitchell, A. T., Kirklands House
Mitchell, Mrs, Beechwood, Eskbank
Monteith, Mrs, Ellon Cot., Eskbank
More, D., 90 Bonnyrigg rd., Eskbank
More, J. A., The Dene, Park road
Muir, A. J., Dalhousie rd., Eskbank
Muirhead, Mrs, The Birks, Eskbank
Murdoch, Misses, Rosemount, Eskbank
Murdoch, R. A., Netherby
Murphy, Rev. J., St David's, Eskbank
Naysmith, A., 8 Eskview Villas, Eskbank
Neill, Alex., Threave, Lasswade road, Eskbank
Nelson, J., 80 Bonnyrigg rd., Eskbank
Noble, A., Bernafay, Eskbank
O'Donoghue, C. H., Newbattle road, Eskbank
Ogilvie, J., Abbey road, Eskbank
Oswald, J., Glenaich
Paterson, Dr, 13 Newbattle rd., Eskbank
Paterson, J., 9 Avenue rd., Eskbank
Paterson, Miss, Oxendene, Ancrum road, Eskbank
Paxton, T. A., Gowanbrae, Eskbank
Penman, Dr J. H., Strathesk, Eskbank
Pirie, J. L., teacher, Lugton
Potts, Misses, Orwell Bank, Eskbank
Raikes, Maj. R. C., Meadowspott, Eskbank
Reid, Jas., 6 Eskview Villas, Eskbank
Reid, Jas., jun., Melville ter., Eskbank
Reid, Mrs, Westbourne, Eskbank
Rich, H., banker, Dunvagen, Eskbank Eskbank
Richards, Miss, The Beal, Eskbank
Robertson, Jas. L., 9 Eskbank road,
Robertson, Rev., D.D., West Manse
Ross, James, Greenore, Eskbank
Rutherford, W. F., Turret House
Scott, Mrs, Park rd., Eskbank
Scott, Rev. John, Bengarry, Eskbank
Scott, W. G., Strathdon, Eskbank
Sharpe, David, Lothian Lo., Eskbank
Shearer, Prof. E., Zamalek, Eskbank
Sheriffs, Mrs, 9 Newbattle rd., Eskbank
Smart, Mrs, Bellfield, Eskbank
Smart, P., 55 Bonnyrigg rd., Eskbank
Smith, T. H., banker, 3 Milville road, Eskbank
Somerville, Dr., Glebe Ho., Glebe st.
Spalding, Mrs, Shieling, Eskbank
Stechan, Dr, Garden Ho., Back st.
Stevenson, Mrs, Hazelbank Villa, Eskbank
Stewart, Mrs, Mount Lothian
Stirrup, C. N., Elonville, Eskbank
Strathern, Jas. M., 73 Bonnyrigg rd., Eskbank
Stuart, W., Parsonage, Lugton
Sturrock, J. C., Abbeymount, Eskbank
Sturrock, Thomas, Glendale
Swan, T. A., 5 Lothian Bank, Eskbank
Taylor, T., East Midfield, Eskbank
Thomson, Mrs, Viewcamp, Eskbank
Toynbie, G. R., Ancrum road Eskbank
Turner, Mrs, Westwood, Eskbank
Victor, Mrs, Glencaple, Eskbank
Walker, M., 19 Lasswade rd., Eskbank
Waterhouse, R. C., 24 Bonnyrigg rd., Eskbank
Welsh, J., "Goldie Lea." Eskbank
Wilson, J., Dalhousie rd., Eskbank
Wilson, James (trs. of), Beechmohr, Eskbank
Wilson, Miss, Carnethy, Glenesk cres.
Wishart, Miss, Thornton Ho.. Eskbank
Wishart, D. F., Thorney bank
Wood, Robt., Cemlyn, Eskbank

DUDDINGSTON

(See Suburbs, End of Edinburgh Section).

EAST CALDER.

(See Kirknewton Parish.)

ESKBANK

(See Dalkeith).

FALA (Parish)

P. T.—BLACKSHIELS, MIDLOTHIAN

Horn, Mrs, Woodcote, Blackshiels
Miller, Miss, teacher, Schoolhouse, Fala
Robertson, Mrs, St Helen's, Fala
Stephen, Rev. J. A., The Manse

GLENCORSE (Parish)

Post Town—MILTON BRIDGE (MIDLOTHIAN)

Affleck, Robt., Auchendinny, Milton Bridge
Begbie, Rev. D. M., The Manse, Glencorse
Evans, Capt. T., Pathhead Ho., Glencorse Barracks
Eykyn, Capt. D. A., The Bungalow, Glencorse Barracks
Goddard, Mrs, Mauricewood House
Guthrie, J. G. R., Silverburn House
Hole, G. L., Grange Dell, by Penicuik
Johnston, Maj. F. L., Parkhead Ho., Glencorse Barracks
Lawrie, R., teacher, Glencorse
Mackenzie-Inglis, H. I., Loganbank House
Sanford, Mrs, Beeslack, Milton Bridge
Smith, R., Milton Bank, Milton Bridge
Smith, W., Milton Bridge
Spence, Basil, Martyr's Cross, Milton Bridge
Thompson, B. C., Glencorse House
Trotter, R. D., The Bush
Wallace, C. G., Dalmore House

GOREBRIDGE (MIDLOTHIAN)

Aikman, Jas. S., Dowery House, near Pathhead
Black, Wm. N., Glenview, Lady road
Borthwick, H. F. P., Borwick Castle
Burns, R., Newlandburn House
Cowe, Miss, Firshiels
Dundas, Col. Sir Robert, Bart. (Trs. of), Arniston House
Easterbrook, Dr Alex. M., Arnprior
Hossack, Misses, Gowanlea
Hutton, Wm., Schoolhouse, Borthwick
Inch, Dr T., Stobs Mills
M'Dougall, Chas., Fushie Brae House
M'Innes, D., Borthwick Lodge
Mackay, E., Harvieston House
Martin, James, Currie House
Morrison, Miss, teacher, Newbyres
Orr, Rev. A. C., The Manse, Borthwick
Pendreigh, J., Catcune Ho., Fushiebridge
Pryde, Misses, Tower Park
Romanes, Misses, Eastwood House, Fushiebridge
Sharp, L., Tyneford, Ford
Thomson, T., Rosebank Cottage
Waddell, Rev. J. W., St Paul's Manse
White, R., Luxmount
Wickham, H., Mullabrack Ho., The Bield
Wickham, T. H., Dean Bank

HERIOT (MIDLOTHIAN).

Blair, Wm., of Borthwickhall
Cossar, Miss, Heriot House
Linton, John, The Bungalow
Methven, J., Kilcoulter
Muggoch, Rev. Jas., The Manse
Somerville, Robt. A., Carcant
Tully, Chas., Schoolhouse

INVERESK

(See Musselburgh.)

JUNIPER GREEN

(See Colinton, Edinburgh Suburbs).

KIRKLISTON (See Linlithgowshire).

KIRKNEWTON (MIDLOTHIAN).

Allan, Rev. Chas. O., The Manse
Barr, George, Ormiston
Dick, Mrs, Linburn House
Dick, Mrs, Beaconhill
Dick, Mrs, The Cottage
Finlay, D., Merival Cot., East Calder
Gibb, Alex., teacher, Kirknewton
Healy, Rev. J., East Calder
Hope, J. H., Rosebank Cottage, East Calder
Laidlaw, Rev. R. S., Manse, East Calder
Lang, J. L., Midcalder Station
M'Intyre, R. W., teacher, East Calder
Mitchell, G., Braeneuk, East Calder
Paton, Mrs, Belstane
Penman, D. N., teacher, East Calder
Philp, Jas., "Elmbank," Wilkieston
Pratt, J., Overshiel

Kirknewton—continued.

Rhind, John, Calderhall
Smith, A. F., Ardmohr, East Calder
Thornton, Mrs, Ormiston Villa, Ormiston
Welwood, Mrs, Maconochie, of Kirknewton
Whitelaw, Wm., Hatton House

LASSWADE (MIDLOTHIAN)
BROOMIEKNOWE (MIDLOTHIAN)

ROSLIN (MIDLOTHIAN)
LOANHEAD (MIDLOTHIAN)

Aitchison, T. W., Fettes Mount House
Archibald, D., Hawthorn gdns., Loanhead
Bain, Misses, Williamville, Roslin
Baird, Jas., Creelha, Roslin
Beedle, Mrs, Dunedin, Broomieknowe
Bennett, Rev. Alex., The Manse, Lasswade
Bonar, Mrs, Eldinbrae House
Brown, E. H., Inveravon rd., Loanhead
Brown, Miss, Seafield, Roslin
Budge, Mrs, Mount Ceres, Lasswade
Burdon, Mrs, Glenord, Broomieknowe
Callander, Major W. H. W., of Polton
Cameron, Alec., Beechleigh, Lasswade
Cameron, H., Hillside, Roslin
Campbell, Jas., Polton road, Loanhead
Campbell, Mrs, Murrayfield, Roslin Glen
Carden, Rev. P., Clerk st., Loanhead
Clerk, Lady, Barony Ho., Wadingburn
Cockburn, N., Seafield Ho., Roslin
Cockburn, Mrs, Woodburn, Loanhead
Condie, Dr, "Househillwood," Rosewell
Copland, James, teacher, Lasswade
Cordiner, J., Broomieknowe
Crawford, Wm., "Earraid," Hillend
Dickson, Miss, teacher, Mayburn ter., Loanhead
Dickson, Misses, Pine Villa, Loanhead
Dickson, Chas., Thornlea, Loanhead
Dickson, Chas., Viewbank
Doherty, A., teacher, Loanhead
Drummond, H., Hawthorn gardens, Loanhead
Drummond, Sir J., Hawthornden Ho.
Dryer, Rev. O., Manse, Lasswade
Dryerre, Dr H., Broomieknowe
Dunbar, J. T., Blairesk Hall, Loanhead
Dundas, Hon. Robt., Melville Castle
Edes, Miss, 31 Broomieknowe
Faichan, Jas., The Vale, Polton
Fairbairn, W., Glenkevock House
Forbes, Miss, Ravenscraig, Roslin
Forbes, Mrs, The Thicket, Rosslyn Castle
Fowler, Mrs, Tig-na-Geat, Lothianburn
Fulton, Miss, Alnwick Lodge, Rosslyn Castle
Gilchrist, J., Grove Cottage, Broomieknowe
Gilmour, Rev. W. J., Manse, Polton road, Loanhead
Gladstone, Miss, Woodville, Loanhead
Gleeson, E. J., Priorwood Ho., Polton
Goldie, J. H., banker, Lasswade
Goldie, Mrs, Oakville, Loan
Grant, Major F. L., St Margaret's, Roslin
Grant, Rev. W. S., West Manse, Loanhead
Gray, Rev. D., Strathesk Manse, Broomieknowe
Gray, Dr H. B., St Ann's Cottage
Gray, T. R., Wellsfield, Roslin
Grubb, Misses, Springbank House, Loanhead
Gunn, Dr, The Sheiling, Loanhead
Hamilton, C., 77 High st.
Hamilton, Dr, Hawthorn gardens, Loanhead
Harrowes, Dr W., Linden Ho., Loanhead
Hay, Jas., South-hills, Loan
Hay, W. P., Rosebank, Loanhead
Henderson, Mrs, 1 Broomieknowe
Herdman, John, Enfield, Lasswade
Hogg, A., Burgh surveyor, Loanhead
Hood, James A., Midfield House
Hunter, Mrs, Laureldean House
Hunter, R., Red Braes, Lasswade
Hunter, Wm., Breizehill, Roslin
Hutchison, Jas., Kenilworth, Loanhead
Inglis, J. A., Auchendinny House
Jack, W. J., Loan
Johnstone, T., Dryden Villa, Roslin
Judge, John, Yarrow Villa, Roslin
Junor, Miss, The Hill, Broomieknowe
Kay, W., 2 Broomieknow, Lasswade
Kerr, Samuel, Lynwood, Roslin
King, R. R., Ravenswood, Broomieknowe
Laidlaw, A. B. S., Polton rd., Loanhead
Laidlaw, Miss, Polton rd., Loanhead
Lamb, J., Polton rd., Loanhead
Lindsay-Forbes, Col. W. J., Dryden Bank House, Loanhead
Linton, Dr R. G., Broomhill House
Logan, B. C., Woodfield, Roslin
Logan, Mrs, Hillwood
Loudon, Mrs, Rydal, Broomieknowe
M'Adam, A., Ettrick, Roslin
MacCabe, Rev. W.
M'Ginn, Rev. T., St David's, Manse, Roslin
MacIntosh, H., Lower Broomieknowe, Lasswade
Mackie, J. B., Broomieknowe
Mackintosh, Robert, Ferncliff, Roslin
M'Murray, J. M., banker, Loanhead
M'Neill, D., teacher, Polton road
M'Neill, Mrs, Beechacre, Lasswade
M'Rae, Capt. C. A. R., Edenkerry, Lasswade
M'Taggart, Miss, Tayinloan, Loanhead
Martin, John, Kevocklea
Mathers, Rev. Jas., The Manse, Rosewell
Meek, R. L., St Ronan's, Loanhead
Melville, Viscountess, Esk Cottage
Mieras, Mrs, Pentland Grove, Seafield
Miller-Richard, J. M., Firth House, Roslin
Miller-Richard, Mrs, Gorton House
Mitchell, H. N., Kevock Bank House,
Muirhead, Mrs, Elmbank, Polton rd.
Murdoch, Mrs, Carnethy, Roslin
Murray, Mrs, Wauchope Villa, Roslin
Murray, Robt., Schoolhouse, Rosewell
Mutter, Misses, Broomieknowe
Nicol, Mrs, Beechpark, Broomieknowe
Noble, Jas., Melville Bank, Roslin
Ogilvy, Wm., Eskhill Ho., Roslin
Orr, Dr J. H. C., Rosslynlee, Roslin
Pairman, Mrs, Broomieknowe
Paterson, D., Lea Wood, Rosslyn Castle, Roslin
Paterson, Miss, Craufurd, near Kevock
Paton, Miss, Mount Pleasant, Roslin
Penman, Mrs, Broomieknowe
Petrie, Rev. J., East Manse, Loanhead
Pinkerton, A. A., Adele Cot., Loanhead
Presslie, Rev. T. G., The Rectory, Broomieknowe
Pye, Miss, Broom Vale, Broomieknowe
Romanes, J. W., Hillwoodlea, Roslin
Scott, R. G., Braeside, Loanhead
Scott, Wm., Roseneath, Hillend
Simpson, M. G., Hilton Cot., Broomeknowe
Sinton, Mrs, Oak Cottages, Loanhead
Staig, Mrs, Glenlea, near Hawthornden
Stenhouse, Misses, House, Broomieknowe
Steuart, Geo. G. B., W.S., Mount Esk House
Stevenson, Mrs, Elmswood, Loanhead
Stevenson, W. H., Calderstones, Lothian Burn
Stewart, Mrs, Greenfield Lodge
Stewart, J. G., Dunraven, Broomieknowe
Stirling, J., Broomieknowe
Strachan, Dr R. D., Pittendreich Ho., Lasswade
Tait, A. W. D., Belmont, Loanhead
Taylor, Rev. J. H., Roslin
Tod, A. K., St Ann's Mount
Tod, Henry, W.S., Carnethy, Roslin
Tod, John D., St Leonard's House
Tod, Wm. L., Glenesk, Polton
Turnbull, Miss, 30 Broomieknowe
Veitch, Miss, Ravenscombe, Lasswade
Wallace, Miss, Carlethan Cottage, Wadingburn
Wallace, Wm., 13 Pentland View ter., Roslin
Watson, J. C., teacher, Roslin
Wheatley, Robt., Lasswade Bank, Lasswade
White, M., Mount Chasse, Broomieknowe
Wier, Alex., teacher, Old Pentland
Wight, John T., Calderwood Villa
Wilson, Mrs, Dunesk House
Wishart, A., Esk Tower, Kevock
Wolfendale, Mrs, Abbey Bank, Broomieknowe
Wood, Alex. M., Eskdale cottage
Wood, Major J., Oakwood, Rosslyn Castle, Roslin
Wood, Rev. J. D., St Matthew's, Rosewell
Young, Dr J., Oakmount House, Broomieknowe

LIBERTON

See Suburbs, end of Edinburgh Section

LOANHEAD

(See under Lasswade.)

MID-CALDER (MIDLOTHIAN)

Baillie, Lady, Howden House
Barnet, Wm., Alderstone House
Brackenridge, W. P., banker
Brown, Jas., teacher, Beechwood, Newpark
Brydie, Mrs, Daiglen
Campbell, J. D., teacher, Mid-Calder
Clark, Rev. W. W., The Manse
Collier, Capt. E. A., Linhouse
Cowie, David, Helena House
Douglas, L. M., Newpark House
Gibson, R. E., Bellsquarry
Gray, Wm., Ballengeich, Pumpherston
Hodgson, R., Linwood
Hogg, John, Schoolhouse, Bellsquarry
Jeffrey, Rev. J. M., Bridgend Manse
Johnston, Alex., Murieston House
M'Cutcheon, Dr A., The Bridge Ho.
Pettigrew, James, of Bankton
Russell, John, teacher, Pumpherston
Sneddon, Jas. B., Calder Bank House

Torphichen, Right Hon. Lord, of Calder
Whalley-Gibson, E. C., Glenview Ho.
Wyllie, Adam R., Craiglea, Howden
Young, Jas., Westfield

MUSSELBURGH (P.T.), MIDLOTHIAN

Aitchison, Dr J. A., 47 Bridge st.
Aiton, Miss, 28 Linkfield road
Babb, H. C., 15 Ravenshaugh road, **Levenhall**
Barr, R. W., headmaster, 20 Linkfield road
Bartholomew, John, Manor House, Inveresk
Beattie, R., Delta place, Inveresk
Belfield, C., banker, 60 Monktonhall terrace
Blaikie, Mrs, 1 Beulah
Braithwaite, A., 51 Linkfield road
Brown, A. R., 4 Bridge st.
Brown, Chas., Rosehill, Inveresk
Brown, Jas. C., 50 Linkfield road
Brown, Mrs, 1 New Hailes Crest
Brown, Mrs, Bendall Villa, Campie rd
Brunton, J. D., Inveresk Lodge
Caird, Mrs, 9 Hope place
Campbell, Misses, 26 Linkfield road
Candlish, Mrs, 35A Linkfield road
Chisholm, Henry, St Margaret's, 4 Hope place
Clark, Wm., 60 Linkfield road
Cleland, Dr, 19 Bridge st.
Cochrane, Dr, 241 North High st.
Cockburn, Arch. J., Eskgrove House, Inveresk
Colman, C. S., headmaster, 3 North High street
Constable, Wm., 84 Inveresk road
Cooke, D. E., 16 New st.
Cooper, Miss, 66 West Holmes gdns.
Couston, R., 17 Linkfield road
Couston, W., 18 Linkfield road
Cowan, C. M., St Michael's House
Craig, Miss, teacher, 23 Linkfield rd.
Craigie, Jas., teacher, 48 West Holmes gardens
Cranston, Walter, Cherswood Villa, Inveresk
Cuthbertson, Mrs, teacher, Roseville, Inveresk
Dalrymple, Miss, Halkerston Lodge, Inveresk
Dalrymple, Sir C. M., of Newhailes
Davies, F. V., 47 Linkfield road
Dey, Miss, 38 Linkfield road
Dick, Mrs, Craighall terrace
Dickson, Wm., 17 Ashgrove
Dixon, Mrs, 20 New st.
Dudgeon, Mrs, 14 Eskside North
Duncan, Rev. D., North Esk Manse
Dun, Misses, Stoneyhill House
Dunn, Miss, 16 Wedderburn terrace, Inveresk
Edgar, R. J., Springfield, Inveresk
Elphinstone, Right. Hon. Lord, Carberry Tower
Elvidge, G., 12 Craighall terrace
Forsyth, James, 2 Hope place
Gardner, Miss, 7 Hope place
Gibson, Rev. R., 22 Campie road
Gillespie, Mrs, 29 Dalrymple loan
Goodwin, R. A., 15 Windsor gardens
Gray, R. G., banker, 7 Delta pl., Inveresk
Greenbury, Mrs, 44 Linkfield road
Greenlees, Dr Jas., Catherine Lodge, Inveresk
Greig, J. A., 15 Hope place
Hamilton, Thos F., 14 Craighall ter.
Hedderwick, Maj. G., 33 Ravenshaugh road, Levenhall
Henderson, A., Ravenshaugh road, Levenhall
Henderson, A. J., 45 Dalrymple Loan
Hoggan, Miss, teacher, 10 Windsor gardens
Hope, Hon. Lady, Pinkie House
Hope, Miss, teacher, 9 North High st.
Hopkins, W. P., 33 Linkfield road
Horsburgh, Dr James H., 2 Bridge st
Inglis, John H., 28 Campie road
Inglis, Misses, 59 Linkfield road
Jack, Jas., Inveresk Cottage
Jameson, W., 31 Ravenshaugh road
Jardine, Jas. S., Rosehill, 133 New st.
Johnstone, G. H., 29 Linkfield road
Kelly, Robt., Fairview, Inveresk
Kennedy, Rev. W. B., St Ann, Inveresk
Knight, J. T., 24 **Linkfield road**
Kyle, Mrs, 9 Delta pl., Inveresk
Laing Dr, Delta Ho., Inveresk
Laing, John, 9 Windsor gardens
Larnach, A. M., 182 North High st.
Lawson, Miss, 10 High st.
Livingstone, Miss, 2 Smeaton grove, Inveresk
Lowe, Mrs, 15 Wedderburn terrace, **Inveresk**
Lyall, John, 16 Craighall terrace
M'Connell, Jas. D., 5 North High st.
M'Intosh, Mrs, Belmont, 13 Hope pl.
M'Laughlin, Rev .B., 49 Newbigging
Mackenzie, G. N., 6 Windsor gardens
MacKie, Jas., 42 Linkfield road
Maclean, Mrs, 21 Ravenshaugh road, Levenhall
Macpherson, Miss, 7 Ravenshaugh rd.
Marr, Wm., Monktonhall House
Marzials, F. M., 15 Ashgrove
Matheson, J. B., banker, 8 Bridge st.
Maxwell, D., 1 Hope place
Maxwell, Rev. T., 22 Linkfield road
Melville, Dr G., 11 Windsor gardens
Milne, Admiral Sir A. B., Bart., Inveresk Gate
Mitchell, Alexander, 169 High st.
Millar, H., 45 Linkfield road
Miller, Jas., Eskbank, Inveresk
Morrison, F., 3 North High st.
Morrison, J. K., Oak Lodge, Inveresk
Munro, Dame J. R., 5 Delta place, Inveresk
Musson, Wm., schoolmaster, 10 Hope place
Osbourne, Jas., 48 Linkfield road
Park, M., 49 Ravenshaugh road
Paton, J. H., 8 Hope place
Pincott, Douglas, 24 Campie road
Pollock, Rev. M., Broomfield, Edinburgh **road**
Raitt, Mrs, 13 Windsor gardens
Reid, D. W., headmaster, 15 Linkfield road
Richardson, Mrs, 55 Ravenshaugh rd.
Richardson, John, 183 High street
Robertson, Dr, 15 High st.
Robertson, Mrs, 58 Linkfield road
Robertson, Capt. W. R., 1 Millhill
Rugen, J., 37 Linkfield road
Russell, J., 3 Hope place
Rutherford, J., 10 Delta pl., Inveresk
Ruthven, Misses, 2 Newhailes crescent
Sandilands, Mrs, 21 Linkfield road
Sandilands, Thos., Smeaton House, Inveresk
Scarlett, Robt. L., Sweethope House, **Inveresk**
Scott, Dr J. A., 13 High st.
Sharp, Dr, 10 Eskside, North
Simmers, Rev. C., 19 Linkfield road
Simpson, Jas., 32 Linkfield road
Smith, P. J., 47 Dalrymple loan
Stagg, Mrs, 1 Beulah
Stewart, Wm., 1 Smeaton grove, Inveresk
Stiven, Rev. D., 123 Inveresk road
Stock, J. H., 3 Windsor gardens
Thomson, Misses, 7 Eskside North
Thomson, Wm., 5 Eskside North
Tomlinson, Misses, Shepherd House, Inveresk
Turnbull, A., 8 Delta place
Turner, G. H., 3 High st.
Wakelin, Misses, **Barnsdale, Inveresk**
Walker, C. T., Smeaton park, Inveresk
Walker, Mrs, 78 **Inveresk road**
Walton, H. G., Eskhill, Inveresk
Watt, Miss, teacher, Cowpits
Wilkie, Miss, 14 Hope place
Wilson, David, 34 Linkfield road
Wilson, N. G., 56 Linkfield road
Wilson, Rev. A. L., 10 Links place
Wood, George, 20 Campie road
Wood, J. W., 23 Ravenshaugh road, Levenhall
Wykes, Jas., 46 Linkfield road

NEWBATTLE (Parish)
Post Town—DALKEITH

Brown, Wm., teacher, Stobhill
Elliott, Capt. Scott, Craigesk, Lothian Bridge
Greig, Rev. A. W., Manse, Newtongrange
Haldane, David, Lingerwood
Hamilton, Rev. J. A., The Manse
Lamb, Dr J. H., Red Roofs, Newton Grange
Laurenson, Dr L. W., St Roanes, Gorebridge
M'Dowall, Miss P., teacher, East Houses
Mitchell, Rev. R. B., Manse, Hunterfield
Murray, James C., Lothian Cottage
Philip, Mrs, Sunny Brae, Newtongrange
Roulston, Dr G., Heriot Ho., Newton Grange
Walinck, Chas. D., teacher, Schoolhouse

NEWTON (Parish)
Post Town—DALKEITH

Auld, Rev. Ian, Manse
Fisher, A. C., Shawfair
Harper, Mrs, Arthur View, Millerhill
Inch, Misses, **Sheriffhall**
Inglis, James, Sheriffhall
Ramsay, Robert, Woolmet
Scott, W. G., Redcroft, Niddrie
Thomson, David, 49 Millerhill
Wauchope, Sir John D. D., Bart., of Edmonstone
Wilson, D., Hillcrest, Hilltown

PENICUIK (MIDLOTHIAN)

Anderson, Mrs, Craigybield
Arthur, J. G., 21 Croft st.
Badger, Dr Chas. W , The Holt
Badger, Mrs, Carnethy, Bog **road**
Baldwin, Dr J. T., 48 John st.
Bell, David P., Bog road
Birrell, Col. E. T., Redgables, Bog rd.
Burr, Miss, Schoolhouse, **Howgate**
Cairns, Wm., 33 West st.
Couper, Rev. S., The Manse
Cowan, Alex., Valleyfield House
Cowan, Dr Jas. L., Torwood
Cowan, Miss, Woodslee
Cowan, Messrs, Auchendinny Mill
Cowe, Misses, Ashville, 91 John st.

Penicuik—continued.

Craig, Mrs, Newhall House
Crastor, Misses, Burnbrae, Jackson st.
Crerar, J. W., 45 Carlops road
Dennis, Rev. J. K., 57 John st.
Dever, G. A., Kirkhill Cottage, Kirkhill
Dick, Jas., Broomhill road
Elliot, Thos., Netherton
Evans, Miss, 31 Cranston st.
Gibson, Mrs, Fetteresk Cot., Bog rd.
Glendinning, Rev. R. H., Howgate
Graham, Misses, 23 John st.
Harvey, Rev. C., The Rectory, Croft street
Howie, Rev. G. W., 93 John st.
Ingram, C. W., Honeybrae
Jack, Rev. Robt. T., South Manse
Jardine, E. M'D., Ellwyn Cot., Kirkhill
Jardine, J. L., Eskmill Ho., Kirkhill
Jardine, Miss, Hopemount, Kirkhill
Kirkwood, Wm., Westfield, West st.
Laing, Andrew, Broomhill House
Lamb, A. W. H., Bank House
Lawson, Mrs, 7 Pomathorn road
Leiper, Jas., 42 Jackson st.
Love, Miss, teacher, 19 Broomhill ave.
M'Queen, G., 56 Dickson st.
Marshall, Wm., Burnbank, Jackson st
Martin, Jas., 29 Jackson st.
Melville, Lieut. M. E., Bog road
Nasmyth, Mrs, Hillwood House
Old, Jas. T., Westerlea, Wester Auchindinny
Paterson, Miss, 55 John st.
Paterson, Mrs, Glenesk, Broomhill rd.
Peebles, T., 54 Jackson st.
Quin, J., Viewbank, 14 Square
Rosie, George, Birkiewood, Jackson st.
Ross, W. J., factor, Penicuik
Rowe, G. W., Idebank, Pomathorn
Scott, Charles C., 48 Jackson st.
Scott, Mrs, Broomhill road
Shearer, Miss, teacher, 44 Cranston st.
Sinclair, Mrs, Broomhill road
Smith, Chas., banker, 51 John st.
Smith, Miss J., Schoolhouse, Nine-Mile Burn
Smith, Miss, Loanstone House
Steuart, Geo. C., Stellknowe
Sutherland, Jas. A., 27 Jackson st.
Tait, James, Westshiel, Jackson st
Tait, Miss, Woodsbank, The Square
Thomson, J. P., Cairnlea, Jackson st.
Warnock, Miss, teacher, 29 Cranston street
Wilson, Mrs, Broomhill road
Wood, R. O., Uttershill
Wright, James W., 2 Kirkhill road

POLTON

(See Lasswade.)

RATHO (MIDLOTHIAN).

Anderson, Rev. J. W., Manse
Blackwood, G. W., Gogar Mount
Crawford, Mrs, Brampton Lodge
Douglas, Hon. Arch., Dalmahoy ave.
Elliott, Miss, teacher, Ratho
Forrest, Mrs, Hillwood Villa
Grant, Gen. Sir Chas.., Gogar Bank House
Inglis, Mrs, Marchbank
Ivens, Rev. C. H. N., The Rectory, **Dalmahoy**
Kelly, Mrs, Summerhall Cottage
Liston, Dr M., Millburn Cottage
Lumsden, Rev. James, The Manse
M'Laren, Wm. D., Hillwood Cottage
Maclean, Mrs, Bonnington
Mitchell, Geo., Station road
Moodie, D., Beechbank
Pearson, C. M., Ashley House
Poustie, J. T., teacher, Elm Cottage
Reid, Miss, teacher, Caroline House
Renwick, Wm. B., Millburn Tower
Robertson, Robt. A., S.S.C., Kirkland Lodge
Selkirk, Wm., Hillview, Cogarbank
Stewart, Chas. C., Kellerstain House
Taylor, George H. P., of **Craigpark**
Tennant, Mrs, Meldrum
Thomson, Misses, Ratho Hall
Watson, John D., The Lodge

ROSLIN.

(See Lasswade.)

SLATEFORD

(See Colinton, Edinburgh Suburbs).

STOW (MIDLOTHIAN).

Adam, Wm., Hillview Cottage
Borthwick, Capt. A. E., Burnhouse
Borthwick, Wm. H., of Crookston
Brodie, Mrs, Mill House
Brown, Adam T., of Torquhan
Chapman, Allan, of Torsance
Davidson, A. H., Elmbank
Drummond, P., Haypark
Elliott, Rev. R., St Andrews Manse
Jackson, R. S., Cathpair House
Kay, Jas., Grove Cottage
Lawrie, Wm., Symington House
M'Pherson, Mrs, Millbank
Menzies, Dr Wm., Plenploth
Milburn, E. W., Craigview
Mitchell, Thos., Sunnybank
Orrock, W. A., Allanshaugh
Paisley, Chas. J. F., Kirklands
Ramsay, D. M., of Bowland
Scott, Mrs, Vale House
Souter, A. N., Dunedin Cottage
Simpson, Jas., teacher, Fountainhall
Simpson, Dr W. N., Rowanburn
Tait, J. M., Pirn
Thin, Mrs, Ashlea
Thomson, Wm., teacher
Tulloch, A. W., banker
Waugh, Rev. Jas., The Manse
Wood, Mrs, Burnbrae

TEMPLE (Parish)

Post Town—GOREBRIDGE (MIDLOTHIAN)

Coutts, Rev. A., Manse, Temple
Fee, Rev. Alfred, The Manse, Temple
Gardner, J. S., Braeside, Temple
Harkness, Miss, Schoolhouse, Toxside, Temple
Mitchell, Dr. Wm., Toxside
Moncrieff, Geo. S., Temple
Naysmith, Miss, teacher
Rosebery, Rt. Hon. Earl of, Rosebery House, by Gorebridge

WEST CALDER (MIDLOTHIAN)

Barr, Miss, Harburn House
Beveridge, Miss, Schoolhouse, Harburn
Bonallo, O. O., 15 Harburn road
Brown, J. D., Garfield, Harburn road
Brydone, T., teacher, Harburn road
Caldwell, Wm., Briestonhill House
Davidson, Rev. John, Manse, Hartwood
Drummond, Mrs, Kindrochet, West End
Erskine, James, Muirhall
Forrest, L., "Balgownie," Harburn rd.
Grant, T., Dalcairn, Harburn road
Hay, D., East End
Kelly, Rev. M., St Thomas' R.C., Addiewell
Law, R., "Rowanbrae," Young st.
Lind, Arch., Roseneath, **East End**
Lind, G., 7 East End
Morrison, A. T., **banker, 34 East End**
Paris, Miss, teacher, Grant st.
Paris, Mrs, Parkhead Cottage
Paton, D., Harburn road
Paton, J., Wemyss grove, Harburn rd.
Pratt, W., Craigellachie, Harburn rd.
Prentice, Mrs, "Colgin," Harburn road
Prentice, Miss, "Glenview," Grant st.
Quigley, Rev. Wm., The Rectory, West End
Richardson, Mrs, Broadshaw
Robertson, Jas., 3 East End
Robson, Rev. Jas., Muirhall
Ross, Rev. D. J., Manse, Kirkgate
Scott, Capt. H. B., Hartwood
Straker, T. W., Kirknowe, West End
Thom, Miss, Limefield House
Thornton, Jas., Grant st.
Thornton, Miss, Hermand House
Thwaites, Dr H. V., 10 West End
Watson, R., Muirhall
Wilkie, J., teacher, 1 Harburn road
Young, Wm., Burnvale

MIDLOTHIAN FARMERS

NOTE.—This list includes Farmers paying a yearly rental of £50 upwards.

P.T. (Post Town). For postal addresses in some districts, it may not be necessary to give the name of the parish, but the name of the County should be given.

BORTHWICK (Parish)
Post Town—GOREBRIDGE

Bathgate, Messrs, Gildyhowes
Brickman, F., Halfiakiln
Cunningham, James, Hagbrae
Dobie, Andrew, Easter Middleton
Dun, J. P., Catcune
Elliot, T., Middleton
Forsyth, Jas. & Jos., Torcraik
Hamilton, John, Wester Middleton
Jeffrey, Chas., Newhouse
Meikle, Joseph, Vogrie Grange
Millar, Robt. B., Loquhariot, etc.
Ritchie, Chas., Woodhead
Rodger, Messrs, Esperston
Scott, Adam, Mountskip
Sibbald, Thos., Borthwick
Tod, W. & W., Castleton
Wallace, John, Stobbs Mains
Walker, Robert, Middleton Mains
Waugh, Jas., jun., Borthwick Mains
White, George L., Halkerston
Wilson, James, Currie Inn

CARRINGTON (Parish)
Post Town—GOREBRIDGE

Bruce Lindsay Bros., Edgelaw
Dodds, Arch., Carrington Mains
Drysdale, A. N., Shewington
Ferguson, David, Stonefieldhill
Hunter, Duncan, Thornton
Hunter, Jas. (reps. of), Cauldhall
Logan, K., Redside
Mann, J. C., Carrington Barns
Tait, Messrs, Brouchrigg
Walker, Robt., Capielaw

COCKPEN (Parish)
Post Town—BONNYRIGG

Barr, W. H., Upper Dalhousie
Dow, J. & M., Gowkshill
Dow, James, Cockpen
Letham, Jas., Hopefield
MacLellan, George, Redheugh
M'Nicol, Messrs, Dalhousie Mains
Pringle, Jas., Polton
Renwick, And., Dalhousie Chesters

CRANSTON (Parish)
Post Town—DALKEITH

Bertram, Adam, Cousland Park
Burns, Messrs, Sauchinside
Hogg, Robert, Oxenfoord Mains
Jackson, R., Rosemains
Lawrie, Jas., Remote
Mercer, G. G., Southfield of Cousland
Moffat, Geo., Coldwells
Prentice, David, Northfield of Cousland
Sanderson, Jas., Loanhead
Stewart, Messrs, Edgehead
Weatherstone, John, Airfield

CRICHTON (Parish)
Post Town—DALKEITH

Buchan, Thos. W., Hope
Clark, Messrs, Blackcastle
M'Morran, John, Tynehead
Morton, Wm., Whippielaw
Muir, Jas. A., Turniedykes
Oliver, David, North Pathhead
Pringle, James, Crichton House
Riddell, Jas., Longfaugh
Sime, Wm., Currielea
Watherstone, R. H., Crichton Mains
White, Geo. L., Saughland

CURRIE (P.T.), MIDLOTHIAN

Allison, Wm., Redheughs
Anderson, Messrs, Baberton Mains
Barr, Robt., Easter Kinleith
Cockburn Farm Co., Cockburn
Dunlop, Jas. M., Buteland, Balerno
Fleming, Alex., Wester Kinleith
Fleming, Messrs, Dean Park
Fleming, Wm., Upper Dean Park
Forrest, Geo. & Jas., East Hermiston
Graham, Thos., Listonshiels
Gray, Wm. H., South Gyle, Corstorphine
Hamilton, A., Easter Currie
Hill, Messrs, Currievale
Hislop, John, Goodtrees, Balerno
Hislop, Messrs, Bavelaw Mill
Holmes, T. B., Pilmuir
Jack, Arch. G., Hermiston
Lawrie, Jas., Newhouse
Maxwell, F. L., Middle Kinleith
Rennie, A., Cocklaw
Rennie, Robt., Whelpside
Roberts, Wm., Gowanhill
Sloan, G. C. & J., Balleny
Smith, Peter, Warriston
Steven, R., Rosebank
Wardlaw, Jos., Haughhead, Balerno
Weir, Jas. (reps. of), Blinkbonny
White, And., Malcolmston
Wood, John, Harlaw
Wood, Wm., East Rigg

DALKEITH (Parish)
Post Town—DALKEITH

Allison, Wm. & R., Campend
Simpson, Robt., Easter Cowden
Snodgrass, Matthew W., Langside
Somerville, And., Wester Cowden
Sommerville, Messrs, Smeaton
Watson, James F., Whitehill

DUDDINGSTON

(See Edinburgh Suburbs).

FALA (Parish)
P. T.—BLACKSHIELS, MIDLOTHIAN

Dun, John, Gilston
Elder, J., Fala Parks
Fleming, R. & J., Brothershiels
Matthewson, T. A., Soutra Mains
Tinline, Douglas, Woodcote Mains
Tod, J. & A., Nether Brotherstone
Wallace, D. G., Westmains of Blackshiels
Wilson, A. P., Fala South Mains
Wood, Messrs, Fala Hall

GLENCORSE (MID-LOTHIAN).

Cooper, A. M., Crosshouse
Craik, Robt. T., New Milton
Graham, A. S., Bush
Hargreaves, W., House of Muir
Kerr, W. W., Cuiken
Kirkland, A. L., Greenlaw Mains
Miller, A., Easter Bush
Noble, Jas., Easter Howgate
Robertson, Jas., Marchwell
Ross, Thos., Oldwoodhouselee
Tait, Thos. & Adam, Lawhead
Wight, Rob., Glencorse Mains

HERIOT (MID-LOTHIAN).

Borthwick, W. H., Hangingshaw
Clark, Thos., Heriot Town
Clark, Messrs, Blackhope
Davidson, R. A., Corshope
Elliot, Thos., Falahill
Mathieson, Wm., & Son, of Shoestanes
Pendreigh, Geo. (reps. of),, Dewar
Sharp, Wm., Heriot Mill
Sharp, James, Carcant, etc.
Sharp, J., Raeshaw
Stewart, Chas., Nettleflatt

INVERESK (MUSSELBURGH).

Anderson, J. C., Smeaton Shaw
Braes, W. & P., Barbachlaw
Denholm, Geo., Wanton Walls
Drybrough, W. S., Cairnie
Hamilton, John, Whitecraig
Johnston, John, Crookston
Kidd, Misses, Pinkiehill
Lowe & Son, Ltd., Stoneyhill
Neilson, J., Carberry Mains & Trows
Niddrie & Benhar Coal Co., Ltd., Whitehill Mains
Scarlett, J. W., & R. L., Gullaflatt
Shields, George B., Wallyford
Simpson, Robt., Chalkieside
Sommerville, R. & J., Smeaton
Snodgrass, M. W., Langside
Todd, Mrs, Pinkie Mains

KIRKLISTON

(See Linlithgowshire.)

KIRKNEWTON (MID-LOTHIAN).

Anderson, Jas., Kirknewton Mains
Barr, Geo., Ormiston
Brown, Richard, Hillhouse
Brown, Thos., Latch
Bryce, Alec., East Langton
Byers, Wm., House of Muir
Calwell, A. & W., Ainville
Dick, R. & J., Haggs
Galloway, A., Orchardfield
Glendinning, Geo., Auchinoon
Glendinning, George, Mortonhill
Graham, Mrs, Nethershiel
Harwell, Geo., Overton
Harwell, J. H., Greenburn
Howat, Jas., Raw
Kennedy, G. G., Causewood
Lawrie, Wm., Broompark
Leith Provident Co-operative Society, Ltd., Selms and Lawhead
M'Kerrall, Messrs, Morton

Kirknewton—ocntinued.

Miller, Joseph, East Haugh
Millar, Messrs, Coxeydean
Nisbet, J. L., Easter Newton
Ogg, T. F., Whitehill
Pollock, Thos., Humbie
St Cuthbert's Co-operative Association, Ltd., Overshiel
Simpson, A., Humbie
Walker, Jas., Leithhead
Wardlaw, John, Limekilns
Wyllie, John, Burnhouse and Camps

LASSWADE (MID-LOTHIAN)

Aitken, Jas., Monteith Houses
Allan, Thos., Burghlee
Black, A., Fallhills
Bogue, Wm., Gourlaw
Brown, Geo., Melville Mains
Crawford, Robt., Slatebarns
Edinburgh and East of Scotland College of Agriculture, Boghall
Fairlie, Robt., Kirkettle
Falconer, Wm., Ancrielaw
Gilchrist, Wm., Viewbank
Hargreaves, Mrs, Gortonlee
Howat, Wm., South Moat
Hunter, D., Thornton
Kerr, David, Roslin
M'Call, James, Loanhead
Martin, John, Dryden Mains
Meikle, Miss, Hardengreen
Miller, A., Easter Bush
Munro, Major A., Hillend, Loanhead
Noble, Robert, Auchendinny Mains
Pringle, Jas., Polton
Simpson, F. J. & W. P., Rosewell Mains
Sym, Jas. P., Melville Grange
Tait, And., Edgefield
Thomson, J. J., Langhill
Wardlaw, Thos., Wester Melville
Watson, A. J., Newbigging
Wight, Robt., Oatslie

MIDCALDER (MID-LOTHIAN)

Anderson, Messrs, Colzium
Barr, George, Camilty
Barr, Jas. G., Rosebank
Barr, Miss, Haymains
Bertram & Scouler, Messrs, Howatson
Blackwood, P. H. G., Balgreen
Brown, J. W., West Cairns
Brownlee, Alex., Nether Alderstone
Dandie, D. & R., Ladywell
Eaglesham, Robt., Nether Willimston
Gardner, John U., Adambrae
Gray, John, Harperrig
Hamilton, Wm. H., East Cairns, Wester Causewayend, and Baadpark
Henderson, Thos., Craigs
Martin, John, Letham
Meikle, John, Over Williamston
Millar, A., Newfarm
Millar, Daniel, Pumpherston
Moxley, Messrs, Skivo
Pettigrew, James, Bankton
Ross, J., Contentibus
Russell, Andrew, Brucefield
Walker, William, Crofthead
Wood, Thos., jun., Blackhall

NEWBATTLE (Parish)
Post Town—DALKEITH

Alison, John Pearson, D'Arcy
Arniston Coal Co., Ltd., Greenhall
Bathgate, Thos., Bryans
Brown, A. & J., Fordel Parks
Campbell, D. & J., Blinkbonny
Harper, Thomas, Fordel Mains
Herdman, T. A., Southside
Lothian Coal Co., Ltd., Lingerwood
Miller, Jas., sen. & jun., Mayfield
Snodgrass, Alex., Kippilaw
White, John, Lawfield

NEWTON (Parish)
Post Town—DALKEITH

Allison, R. & W., Campend
Brownlee, Jas. & Geo., Hilltown
Drybrough, W. S., Harelaw
Gilchrist, Thomas, Cauldcots
Niddrie and Benhar Coal Co., Ltd., Woolmet
Pendreigh, Jas., Sheriffhall Mains
Stewart, J. C., Newton
Stewart, Wm., sen. and jun., Craigour
Stewart, Robt. C., Edmonstone Mains
Traquair, Wm., Longthorn

PENICUIK (P.T.), MIDLOTHIAN)

Black, Andrew, Fallhills
Black, David, Brunstane
Cowan, Alex., of Loganhouse
Crawford, J., Amazondean
Dickson, Jas., Rosehill
Fleming, A., Walltower
Fleming, John, Coates
Graham, Wm., Ravensneuk
Gladstone, H., Fullarton
Hogg, Robt. (reps. of), Rosemay
Lambie, Andrew, Mount Lothian
Lambie, Robt., Herbertshaw
Lockhart, Wm., Cornbank
Mark, Wm., Marfield
Mathieson, R. T., Halls
Paterson, Robt., Eastfield
Sandilands, A. K., Howgate
Smellie, A. & J., Auchencorth
Smellie, Messrs, Walston
Stewart, J. & A. P., Spittal
Stoddart, And. C., Silverburn
Stoddart, W. A., Carsewell
Swinton, Adam, & Sons, Roseview
Swinton, Messrs, Mosshouses
Warden, Robert, Braidwood
White, Wm., Springfield
Wright, Messrs, Peggyslea

RATHO (MID-LOTHIAN).

Allison, Wm., Gogar Green
Allison, Robt. & Wm., Norton Mains
Borthwick, J. M., Addiston Mains
Cochrane, Jas., Hillwood
Crawford, Wm., Hatton Mains
Dick, Messrs, Haggs
Forrest, A. C., Gogar Bank
Harwell, J. H. & Mrs, Middlerigg
Hendry, Jas., Ratho Byres
Jack, A. G., Jaw
Lawrie, Jas., Newhouse
Lawrie, Mrs, Dalmahoy Mains
Muir, John, Freelands
Nisbet, Jas. L., Easter Newton
Rennie, Wm., Ratho Mains
Roy, Jas., Ransfield
St Cuthbert's Co-operative Association, Ltd., Cliftonhall Mains, and Easter Bonnington
Walker, R. & J., Boll-o'-Bere

STOW (MID-LOTHIAN)

Allan, Thos., Burnhouse Mains
Brodie, Thos., Cortleferry
Brown, Mrs, Muirhouse
Calder, Dr E. P., Stagehall
Elliot, W., Fernichurst
Elliot, Wm., Middletown
Fleming, W. T., Pirntaton
Fortune, Alex., Brockhouse
Graham, Wm., Lugate
Greenshields, G. J., Fountainhall
Holgate, John, Scaur
Helm, James, Haltree
Hunter, W., Craigend
Jackson, R. S. F., Cathpair
Lawrie, Wm., Symington Mains
Logan, Daniel, Mitchelston
Newton, Wm., Crumside
Ramsay, Douglas M., Crosslee
Renwick, George, Bowshank
Rodger, Messrs, Clints
Stirling, A. & A. B., Bow
Tod, J. & A., Crookston, North Mains
Veitch, Jas., Watherston
Wood, Thomas, Bankhouse

TEMPLE (GOREBRIDGE, MID-LOTHIAN)

Kerr, A. F. B., Gladhouse Mains
Kerr, A. T. G., Braidwood
Kerr, John, Rosebery
Kerr, John, Yorkston
Morham, J. B., Mauldslie
Moss, Ed. C., Fountainside
Murray, J. W. & Wm., Outerston
Pringle, John, Huntlicote
Pringle, Thos., Temple
Rodger, Messrs, Esperton

WEST CALDER (Parish)
Post Town—WEST CALDER

Barr, Geo., Crosswoodburn and Harburnhead
Barr, Robt., Hartwood
Bertram, David, Mid Hartwood
Bulloch, T., Wester Torphin
Crichton, Wm., Rashiehill
Dow, William, Brotherton
Duncan, Hugh, Bents
Frame, Thos., Parkhead
Hamilton, Robt. C., South Cobbinshaw
Hogg, John & Robt., Coalheughhead
Loudon, Misses, Muldron
M'Dougall, M., Woodmuir
Meikle, Joseph, Turniemoon
Nimmo, Messrs, North Cobbinshaw
Paterson, J., West Crosswoodhill
Rennie, Alex., West Muir
Rennie, David, Mossend
Smith, Mrs & Jos., Baadsmains
Smith, Miss, Blackhill
Smith, Peter, Kiprig
Smith, Peter, West Mains of Baads
Smith, Peter, West Harwood
Spurway, Mrs, Harburnhead
Stewart, R., sen. & jun., Longford
Storry (Reps. of) Alexander, Broomhill
Stothard, Geo. M., Crosswoodhill
Taylor, John, Glenhutch
Thomson, Messrs, Rusha
Thomson, James A., Annatscross
Thorburn, Messrs, Baads Mill
Thornton, Messrs, Hermand
Tod, D. B., Nether Longford
Tod, T., Meadowhead
Walker, R. M., Harwood
Wardrop, John, Gavieside
Watt, N., Polbeth
Weir, Thos., Newhouse
Wilson, Messrs, East and West Handaxwood
Young's Paraffin Light and Mineral Oil Co., Ltd., Burngrange

MORAYSHIRE COUNTY RESIDENTS

For Postal addresses the name of the County should be given.

ALVES (Parish)
Post Town—FORRES

Brodie, J., Windsor House
Mackessack, George Ross, of Ardgye
Manson, Rev. J., The Manse
Millar, W. R., Milton Brodie
Miller, Alex., Schoolhouse, Crook of Alves
Petrie, Mrs, of Newton

ARCHIESTOWN

(See under Knockando Parish.)

BELLIE

(See under Fochabers.)

BIRNIE (Parish)
Post Town—ELGIN

Knight, P. C., Glenlossie
Morrison, Alex., Schoolhouse, Birnie
Peebles, Rev. G. S., The Manse

BURGHEAD (P.T.)

Adam, Geo., Schoolhouse, Hopeman
Astell, Mrs, Braemou, Hopeman
Cameron, Rev. W. J., F.C. Manse
Campbell, A., Schoolhouse, St Æthans
Catto, Rev. A. G., The Manse, Duffus
Donaldson, John, Inverugie rd., Hopeman
Duff Mrs Gordon, Hopeman Lodge
Fairlie, Robt., banker, Hopeman
Fleming, Mrs, "Dalmeny," St Æthans
Gordon, Geo. D., Brigsyde, St Æthans
Lakin, Dr, 89 Grant st.
Lamb, Rev. T., Manse
Leslie, Misses, Phayrelands, Hopeman
M'Intosh, Misses, 42 Forsyth st., Hopeman
Mackessack, Douglas, Inverugie
Mavor, Wm., banker, 4 Grant st.
Miller, Rev. A. B., Baptist Manse, Hopeman
More, Miss, teacher, Roseisle
Munro, Rev. N., Manse, Hopeman
Narvill, M. N., The Sheans, Hopeman
Oswald, Mrs, Burnside Lodge
Taylor, Miss, teacher, Keam

CROMDALE

(See under Grantown-on-Spey.)

DALLAS (Parish)
Post Town—FORRES

Christie, George, Kellas, by Elgin
Houldsworth, Lt.-Col. H., Dallas Lo.
Martin, Rev. W., Manse
Matheson, Rev. J. A., High Manse
Paterson, Mrs, teacher, Kellas, by Elgin
Stark, Jas., teacher, Dallas

DRAINIE

(See under Lossiemouth.)

DUFFUS

(See under Burghead.)

DYKE AND MOY (Parish)
Post Town—FORRES

Brodie, Ian A. M., of Brodie, Brodie Castle
Chadwick, Jas. M., Binsness
Fairweather, Rev. Geo., Manse, Dyke
Finlayson, W., teacher, Dyke
Linton, Miss, teacher, Kintessack
Mackintosh, Mrs, Kincorth
M'Leod, Col. Norman, of Dalvey
M'Leod, Miss, Dalvey Cottage
Moray, Earl of, Darnaway Castle, by Forres
Munro, Wm., factor, Earlsmill
Taylor, Miss, teacher, Dyke
Torrie, Robert, Brodie Cottage
Warnock, Rev. T. A., Manse, Dyke
Winter, Miss Mary, Finmonaidh, near Brodie Station

EDINKILLIE (Parish)
(P.T. DUNPHAIL, MORAYSHIRE)

Grant, Lady, of Logie
Grant, Sir R. M., of Dunphail
M'Callum, Mrs, teacher, Half Davoch
Milne, Miss, Schoolhouse, Dunphail
Morrison, Rev. John, The Manse
Pratt, J., teacher, Logie
Selbie, John S., teacher, Conicavel
Sutherland, Misses, The Laurels, Dunphail

ELGIN (P.T.)

(See also Birnie, St Andrews-Lhanbryde, Spynie, and Urquhart Parishes)

Adcock, S. R., Coleburn
Barclay, Lt.-Col. P. C. R., The Grove
Biggar, Miss, Barbuie, Hamilton drive
Corser, J. R., Schoolhouse, Pluscarden
Gray, Chas. P., Rosebrae
Hamilton-Grierson, Sheriff P.F., Payne
Horne, Geo., Braehead, New Elgin
Innes, D., headmaster, Hamilton drive
M'Callum, F., teacher, Morstowie
Melvin, Alex., Mossend
Philip, J. Y., Auchness, Hamilton dr.
Ramsay, Maj. A. L., of Longmorn
Scrimgeour, W. S., Schoolhouse, Clackmarras
Watt, Rev. Douglas, Manse, Pluscarden
Williamson, R. J., Main st.
Wright, K. H., Westerton

FINDHORN

(See under Kinloss Parish.)

FOCHABERS (MORAYSHIRE).

Bailey, Mrs, South View
Barnett, Rev. C., The Manse
Beaton, Norman, banker, 50 High st.
Cameron, A., factor, Spey Bank
Clark, A. T., 54 High st.
Cochrane, L. G., teacher, Bogmoor, Bellie
Cunningham, Mrs, 7 High st.
Hay, Mrs, 19 High st.
Ironside, Dr S., 14 Lennox crescent
Kennedy, Rev. A., Chapel House, 22 South street
Kynoch, Miss, Firlands, 10 Lennox crescent
Lipp, G., St Margaret's, Duke st.
Lipp, John, 4 Burnside road
Lorimer, Rev. R. J., Manse, 18 High street
Low, Robt. N., teacher, 11 Lennox crescent
Lyon, Robt., 3 Institution road
M'Diarmid, Dr P., Charlotte st.
M'Donald, J., banker, 81 High st.
Melvin, Mrs, Cranloch House
Milne, Dr Jos., 20 High st.
Morrison, R. J., 11 The Square
Morrison, Robt., Laleham
Murray, Wm., 24 High st.
Ross, Miss, Morven, Spey Bay
Stephen, Mrs, "The Shieling"
Stratton, W., Druimchoille, 12 Lennox crescent
Thomson, G., rector, Fochabers
Venters, Rev. R., The Manse
Watson, Capt. J. S., 59 South st.

FORRES (P.T.)

Anderson, Mrs, Cathay
Dalziel, G. H., Balnaferry
Edward, Alexander, of Sanquhar
Fraser, Mrs, Greshop
Fraser, Miss, Knockomie
Mitchell, Dr Philip, Inglewood, Rafford road
Murray, Hon. Mrs C. M., Chapelton House
Pearson, J., Firlands
Scott, Sir R., Invererne
Somerville, H. E., Newbold Lodge

GARMOUTH

(See under Urquhart).

GRANTOWN-ON-SPEY (P.T.)

Anderson, Duncan, The Square
Anderson, G., Gordonhall, Seafield ave.
Ayres, Rev. F. G. B., Sunnyside, Woodside avenue
Barclay, Dr Wm., The Square
Beale, Mrs H., Moray Park, Seafield avenue
Beckett, Mrs B. D., Umaria, Woodlands terrace
Black, Rev. A. F., Manse, Advie
Brown, Mrs, 4 Woodside avenue
Burgess, Geo., Larches, Grant road
Calder, Geo. A., 28 The Square
Cameron, D., 38 The Square
Cameron, Misses, Ardenbeg, Grant rd.
Cattanach, John, 2 Castle road
Cattanach, L., Kirkton House
Cruickshank, Mrs, Seafield Lodge, 5 Woodside avenue
Cullen, Miss, Dulnain Bridge
Cumming, Wm., Brooklyn
Currie, W., 17 Woodside avenue
Davidson, Mrs, 14 Woodside avenue
Dewar, Miss, teacher, Achnarrow
Dixon, Geo., Mhorile, High st.
Donaldson, Mrs, The Garth, Castle rd.
Duncan, Miss, Schoolhouse, Advie
Fairweather, Rev. A., 10 Woodside ave.
Fraser, H. T., Ravelrig, Woodside ave.
Fraser, J. R., Beaufort, Spey Bridge
Gilbert, Mrs, Strathallan
Glass, Wm. A., "Revoan," Seafield avenue
Gordon, Miss, Heathfield
Goudie, Mrs, Wingate, Woodlands ter.
Gourlay, F. T., Anagach Lodge
Grant, Donald, Spey Bridge
Grant, Miss, Birchview, Woodlands crescent
Grant, Misses, Garden Park
Grant, Misses, Lethendry Lodge
Grant, Mrs, Cherry grove, Spey Bridge
Grant, Mrs, Comely Bank, Seafield ave.

Grantown-on-Spey—continued.

Grant, Mrs, Tynemore Villa
Grant, Mrs, Reidhaven
Grant, Rev. John, The Manse, Cromdale
Harrison, Chas., Eunstone, Heathfield road
Hendry, Capt. F. C., 16 Woodside ave.
Hill, Rev. A. C., Forest road
Hunter, T. H., rector, Rosemount
Hutchins, Miss, 7 Heathfield road
Imray, Mrs, Cluny Villa, Grant road
Imrie, Wm. D., Ross-Mor, Woodlands terrace
Joicey, Hon. J. A., Lochindorb (shooting lodge)
Kerr, Mrs, Grant road
Kilpatrick, Mrs, 11 High st.
Laing, Mrs, Rhuarden, Seafield ave.
Laughland, Mrs, Rosehall, 13 The Square
Lawson, Miss, 2 Willowbank, High st.
Leys, Dr J., Culdearn, Woodlands ter.
M'Bean, Miss, 24 The Square
M'Donald, Dun., 12 Woodside avenue
M'Gregor, Jas., Arishiyama
M'Intyre, Mrs, 7 The Square
Mackintosh, Wm., banker, 17 The Square
Mackay, J., 1 Willowbank, High st.
Mackay, Mrs, Braemoray
MacMillan, Robt., Rhynuie, Heathfield road
MacPherson, E., 13 Woodside avenue
Macpherson, Mrs, The Knoll, Forest rd.
Marr, Dr D. M., Mount Barker
Miller, R. B., Blantyre House
Milne, A. M., teacher, Cromdale
Moir, Peter, Royal Bank House
Munro, Alex., Woodlands terrace
Munro, Donald, banker, 1 High st.
Newton, J. M., Drumdunan, Cromdale
Paterson, Jos., Heathfield road
Peace, Wm. G., Burnfield house
Petrie, W., Craig Dhu, Woodside ave.
Pyper, Miss, Riversdale, Grant road
Remmington, A., Carlton, Grant road
Robertson, Rev. W. L., Dulnain Bridge
Ross, Mrs, teacher, Dava
Sameon, Misses, Seaforth, Seafield ave
Seafield, Countess of, Castle Grant
Sharp, Mrs, 19 Woodside avenue
Sim, Miss, Westwood, Woodlands ter.
Smith, J. G., factor, Inverallan
Smith, Miss, Dulnain Bridge
Smith, Miss, Granite Villa
Smith, P., Clachmastrone, Spey Bridge
Smith, Misses, The Dulaig, Seafield avenue
Stuart, Miss, Tighnacoille, Spey Bridge
Stuart, Mrs, Laurels, Woodside ave.
Sutherland, J. G., Balmenach, Cromdale
Taylor, Rev. W. S., The Manse, Seafield avenue
Templeton, Miss, Glenwhern, Heathfield road
Thomson, Miss, 8 Woodside ave.
Torrance, Mrs, The Hawthorns, Spey Bridge
Tulloch, A., Dallas Brae, Grant road
Wallace, Miss, Cairngorm, Grant rd.
Watson, W. A., 7 Woodside avenue
Wilkie, Miss, Glendornie, Spey Bridge
Williams, Dr J., 29 The Square

KINLOSS (Parish)
Post Town—FORRES

Carmichael, A., Ardbeg, Findhorn
Chadwick, Jas., Findhorn House
Cumming, Ronald, S., Kinloss House
Ettles, Miss, Springbank, Findhorn
Fraser, J., Banmoor, Findhorn
Galloway, Rev. D. M., Manse, Kinloss
Gill, Comdr. H. D., Dalchadach, Findhorn
Gordon, Chas. F., Langcot House
Greig, Sir L., Sandspoint, Findhorn
Main, Misses, Culbin Ho., Findhorn
Morrison, J., teacher, Briar Cottage, Findhorn
Ogilvy, Mrs, Cartachy, Findhorn
Peterkin, M. J. Grant, of Grange, Grange Hall, by Forres
Rattray, D. O., Schoolhouse, Kinloss
Reid, Mrs, The Bungalow, Findhorn
Ross, Rev. J., Manse, Findhorn
Smith, W., Cullerne House, Findhorn
Stephens, Miss, Seapark
Tait, D., Mo Dhachaidh, Findhorn
Wilkie, Robt., teacher, Tor Avon, Findhorn

KNOCKANDO (MORAYSHIRE).

Allardyce, Geo., Archiestown
Ferguson, J. C., Schoolhouse, Knockando
Grant, Capt. Arch., Wester Elchies
Macaulay, Hector, teacher, Archiestown
Macdonald-Buchanan, Capt. R., Knockando House
Riddel, Miss, Schoolhouse, Kirdels
Riddel, Rev. P., The Manse
Robertson, Thos. G., Carron
Ross, Mrs, teacher, Wester Elchies
Ross, Rev. L. D., Ellenslea, Archiestown
Whitelaw, Capt. G. S. L., Pitlochry Lodge

LOSSIEMOUTH (P.T.)

Alexander, Wm., James crescent
Anderson, Geo. B., Skerrybrae, Stotfield
Anderson, Miss, The Anchorage, Stotfield
Anderson, Mrs, The Retreat, Stofield
Brander, Dr Thomas, Craigmount
Bruce, Mrs, Stotfield road
Cameron, Miss, Pennick Villa, Stotfield
Campbell, John, James crescent
Campbell, Wm., Cluny Cot., Prospect terrace
Carnie, Philip, Sunbank, Drainie
Christie, Wm., Ley Lodge, Stotfield
Clark, Dr Robert, Viewmount
Clarke, Mrs, Argyll Lodge, Stotfield
Collis, Prof. E., Tower House
Colvin, Wm., 45 High st.
Cooper, Mrs, Huntly House
Cormack, Wm., Queen st.
Corner, Rev. M. M., Manse, Drainie
Cowie, J., Laverock Bank, Stotfield
Crawford, Mrs, Viewbank, Stotfield
Davidson, Mrs, Roseneath, Stotfield rd.
Dawson, Misses, St Ninians, Stotfield
Duff, Miss, Stotfield road
Fairbairn, Dr J., Blucairn, Stotfield
Fleming, Mrs, Braelossie, Prospect ter.
Fleming, Mrs, Ardival, Stotfield
Fletcher, Rev. D., King st.
Forbes, A. G., banker, 7 Lesmurdie place
Forbes, J. S., banker, 7 Pitgaveny st.
Forsyth, Miss, James crescent
Fraser, K., Inverbroom, Stotfield
Fraser, Miss, Rocky Bank, Stotfield
Fraser, Mrs, 62 High st.
Gilbert, Miss, teacher, Stotfield
Grant, Mrs, Gartmhor, Dunbar st.
Grant, Mrs, James crescent
Hair, John H., Skerry Cliff, Stotfield
Hay, Mrs, Prospect place
Hendry, Rev. T. C., Manse, Prospect terrace
Inglis, Geo., Rock Ho., Drainie
Innes, Mrs, 64 High st.
Jameson, E. D., Stotfield road
Jessop, Dr J., Seaholme, Stotfield
Johnston, C. J., The Craig, Stotfield
Johnston, Jas., The Camp, Stotfield
Levack, R. B., Prospect terrace
Lewis, Rev. Geo., Rannoch, Stotfield
Macbeth, Jas., Lynwood Lodge, Stotfield
MacDonald, A. G., Moray st.
Macdonald, S., 52 Clifton road
M'Isaac, J., Stotfield road
Mackay, John, teacher, Drainie
Mackay, Mrs, Ardwal, Stotfield
Mackenzie, A., 62 Clifton road
Merriman, Dr S., Burgh Westra, Stotfield
Miller, Rev. J. S., 41 Dunbar st.
Morrison, Miss, Drumearn, Stotfield
Morrison, Miss, The Brae, Dunbar st.
Mudie, Mrs, 61 Elgin road
Mustard, Alex., Stotfield road
Peterkin, Jas. A., Stotfield road
Peterkin, Misses, 36 Clifton road
Sammon, Rev. N. W., Manse, Lossiemouth
Sellar, Misses, Longhill, Stotfield
Sim, Mrs, Clifton, Prospect terrace
Simpson, Mrs, Stotfield road
Smith, C., James crescent
Smith, Peter, Lossiemouth House
Stirling, Mrs, East Cliff, Stotfield
Taylor, Mrs, The Lodge, Stotfield
Thorne, Brig.-Gen. A., Dunconusg, Stotfield
Trail, Robert, James crescent
Tulloch, R., James crescent
Webster, Miss, Bellvue, Stotfield
Weir, Miss, 5 Pitgaveny st.
West, Mrs, Letchworth Lodge, Stotfield
Wilson, Mrs, Mormond, Prospect ter.
Wilson, Mrs, Whinnybank, Stotfield

RAFFORD (Parish)
Post Town—FORRES

Ballantyne, Rev. A. S., The Manse
Galloway, Major H. B. (trs. of), of Blervie
Murray, Rev. Jas. G., Manse
Peever, R., Glenburgie
Stirling, Mrs, Schoolhouse, Burgie
Thomson, J. F., Schoolhouse
Thomson, Lt.-Col. I. K., Burgie House

ROTHES (MORAYSHIRE).

Armour, J. P., Ardleigh
Burgess, James, banker, 5 High st.
Caithness, Dr H., Ashville, Green st.
Cumming, I. C., 51 High st.
Cumming, Jas., The Beeches
Cumming, Wm. S., Craig Lynn
Duff, John Wharton Wharton, of Orton
Duff, Misses, Darnethills, Orton
Dunbar-Nasmith, Admiral Sir M. E., Glen Rothes
Dunbar-Rivers, Com. H. D. Little Haugh
Grant, Misses, Land st.
Hossack, Mrs, 34 High st.
Humble, H., headmaster, Rothes
Hunter, Mrs, of Gleugrant
Jenkins, Rev. Wm. F., The Manse
Macdonald, Mrs, Elgin road
Paul, J. M., Inchberry
Relton, Mrs, Auchinroath
Smith, J., Glendoonie Villa
Stuart, R. D., 43 Green st.

ST ANDREWS-LHANBRYD (Par.)
Post Town—LHANBRYD, MORAYSHIRE

Alexander, Dr T. H. W., Woodpark
Borwick, G., Schoolhouse, Lhanbryd
Cleland, Misses, Woodview, Lhanbryd
Crawford, John, The Bungalow, Lhanbryd
Deas, Miss, Coxton Tower
Dunbar, Capt. Jas. B., of Pitgaveny
Duncan, Mrs, Scotia, Lhanbryd
Gerrie, Miss, teacher, Lhanbryd
Hendry, A. B., Elm Ho., Lhanbryd
Keith, C., Schoolhouse, Cranloch
Kynoch-Shand, P. H., Dunkinty
Laing, Miss, Brandston, Lhanbryd
Macpherson, D., The Park, Lhanbryde
Mercer, Wm., Troyville Lhanbryd
Munro, Mrs, Primrose Cott., Lhanbryd
Norman, Maj. A. C., Lesmurdie
Scott, Jas., Rochomie, Lhanbryd
Sinclair, Mrs, Deanscrook
Stephen, Rev. And., Manse, St Andrews
Taylor, R., Siantar, Lhanbryd
Tennant, M. F., Lochnabo Lodge, (shooting)
Walker, Miss, Burkenhill, Longmorn

SPEYMOUTH (Parish)
Post Town—FOCHABERS

Baxter, W. A., Highfield
Birnie, Rev. Geo., The Manse
Burr, Jas., Schoolhouse, Balnacoul
Scott, Peter, Craigowan
Stewart, Alex., Manse Cottage

SPYNIE (Parish)
Post Town—ELGIN

Bremner, Mrs, "Oakbank"
Denoon, David, teacher
Dick, W. R., Schoolhouse, Bishopmill
Grant, Miss, Allanville, Bishopmill
Harrison, E. S., The Bield
Irvine, Rev. Jas., 12 Balmoral ter., Bishopmill
M'Lean, Lt.-Comd. H. C., Westfield
Mair, Rev. John, The Manse
Ross, Miss, teacher, Quarrywood
Shiach, Mrs, Ardgilzean
Wallace, Lady, Whinnyknowe

URQUHART (Parish)
Post Town—ELGIN

Ashcroft, Wm. G., headmaster, Urquhart
Black, Wm. R., Leuchars
Curtis, Rev. A., The Manse
Fordyce, Mrs, Schoolhouse, Leuchars
Guthrie, J., banker, Garmouth
M'Donald, R., Stewart pl., Garmouth
Macdonald, Miss, Dellachaple House, Garmouth
Rose, Alex. J., Woodview, Garmouth
Simpson, Henry, schoolmaster, Garmouth
Skene, Mrs, Queenshaugh, Garmouth
Smith, John, Garmouth
Smith, Miss, teacher, Kingston
Smith, Rev. A. C., Manse
Spence, Miss, Leman Acre, Garmouth
Tennant, Lt.-Col. J. E., Innes House, by Elgin
Wishart, Rev. W. T., Garmouth
Wolfe, Mrs, Old Bank, Garmouth

MORAYSHIRE FARMERS

Note.—This list includes Farmers paying a yearly rental of £50 upwards.

P.T. (Post Town). For postal addresses in some districts, it may not be necessary to give the name of the parish, but the name of the County should be given.

ALVES (Parish)
Post Town—FORRES

Anderson, John, Morayscairn
Anderson, Mrs, Miltonhill
Falconer, Wm., North Alves
Ferguson, John, Monaughty
Fraser, Donald, Upper Hempriggs
Grant, Miss, Wester Alves
Leitch, J. M'K., Carden
M'Donald, D. G., Easter Coltfield
Mackay, Wm., Wards
Mackissack, C. (reps. of), Mains of Alves
Mackessack, George Ross, Ardgye
Masson, Mrs, Gateside
Mavor, James, Earnside
Mavor, John A., Kirkton of Alves
Milne, Messrs, Lauchlanwells
Morrison, John M., Brodieshill
Mustard, James, Cloves
Mustard, J. A., Easter Wards of Alves
Pearson, Jas., Muirhead
Philip, Ed., Sweethillock
Ross, Messrs, Coltfield Mains
Rose, William Mitchell, Toreduff
Royan, James, New Alves
Scott, Peter, Wester Coltfield
Sinclair, E. & J., Castle of Asleisk
Souter, John (reps. of), Runmery
Stephen, F., Ordies
Stewart, John, Asleisk
Symon, John, Carsewell
Taylor, Alexander J., Dykeside
Taylor, J., Lower Hempriggs

BELLIE (Parish)
Post Town—FOCHABERS

Archibald, Alex., Upper Dallachy
Christie, Ronald D., Braes of Enzie
Duncan, Thos., Pathside
Geddes, W. & J., Sauchswell
Geddes, William, Lower Mill of Tynet
Horne, Jas. S., Nether Dallachy
M'Connachie, Mrs, Aulthash
M'Donald, James, Byres
M'Donnell, W. A. & J. C., Tulloch Moss
MacKay, John H., Auchinhalrig
M'Kenzie, William, Upper Auchinreath
Moir, A., Longhow
Morrison, George A., Braewyner
Paterson, A. & J., Dryburn
Paterson, James, Wellheads
Paterson, John, Floods
Redford, Geo., Upper Dallachy
Riach, Geo., Nether Dallachy
Rose, John, Nether Auchinreath
Shand, Alex., Chapelford

BIRNIE (Parish)
Post Town—ELGIN

Cameron, Alexander D., Trochail
Campbell, Duncan, Level and Castlehill
Cruickshank, William, Shougle
Dunbar, J. Brander, Gedloch
Fraser, D. A., Bardonside
Grant, Thos., Blairnhall
Gray, John, Hangingfolds
MacDonald, Messrs, Bardon
Morrison, A., Hillhead
Mustard, Wm., Bashcrook
Proctor, Wm. (reps. of), Wardend
Ross, Mrs, Newlands of Easterton
Scottish Malt Distillers, Ltd., Foths
Sim, Jas. D., Burnbank
Stephen, John, Nether Binnie
Stewart, D., Glenlatterach

CROMDALE (Parish)
P.T.—GRANTOWN-ON-SPEY

Allan, Donald M., Ballintomb
Allan, Jas., Wester Lethendry
Brown, G., Mains of Castle Grant
Burgess, John, Mains of Cromdale
Cameron, Mrs, Wester Rynaballoch
Campbell, B., Easter Port
Campbell, D., Knock of Auchnahannet
Cruickshank, G., Wester Auchnagallen
Cumming, R. & A. D., Glenbeg
Gordon, Angus, Upper Finlarig
Gordon, John G., Upper Delifure
Grant, And., Mains of Dalvey
Grant, David, Ballinlagg
Grant, John C., Garvault
Grant, Misses, Wester Lettoch
Grant, William, Balnaclash
Grant, William, Daleigh
Grassick, Mrs, Lower Gaich
Hendry, R., Mains of Advie
Laing, Wm., Upper Gaich
M'Dougall, Mrs A. H., Upper Craggan
M'Glashan, James, Culfoichbeg
M'Innes, Alex., Claggersnich
M'Innes, G., Fanmore
M'Innes, George, Tormore
Mackintosh, Robt., Glentulchan
Macpherson, And., Balchule
M'Queen, James, Delachaple
M'Queen, Peter, Easter Lethendry
Munro, J., Wester Achvochkie
Munro, Wm., Callander
Paterson, Jas., Wester Culfoichmore
Robertson, T., Easter Achvochkie
Rose, D. & J., Easter Culfoichmore
Russell, Duncan, Aultyorn
Russell, James, Aird of Dalvey
Russell, Wm., Knockanbuie
Scottish Malt Distillers, Ltd., Balmenach
Smith, J. G., Inverallan
Smith, Misses, Wester Pollowick
Stewart, H. W., Lower Delifure
Stuart, Peter Easter Lettoch
Thomson, John, Deldow

DALLAS (Parish)
Post Town—FORRES

Allan, Alexander, Hill of Edinvail
Anderson, J. (reps. of), Easter Kellas
Campbell, Jas., Hatton
Campbell, John, Craigmill
Cant, Wm., Torchastle
Christie, Geo., Brockintore
Douglas, Wm., Mains of Edinvail
Glasgow, Lachlan, Auchness
M'Gillivray, Alex., Ballachraggan
M'Ivor & M'Lennan, Edinvail
Masson, J., Nether Branchill
Murray, A. & J., Clashdon
Robertson, C. G., Bodnastalker
Ross, John, Coldhome
Ross, Mrs, Hillockhead
Sharp, John, Ardoch
Sim, Wm., Blackhills
Stewart, Thos., Branchill
Stuart, Jas., Scottachleys
Sutherland, Messrs, Park
Taylor, Jas., Mains of Kellas
Young, Jas., Tombreac

DRAINIE (Parish)
Post Town—LOSSIEMOUTH

Adam, Alex. & A., Kinneddar and Covesea
Allan, A. & J., Sweethillock
Duguid, Alex. M., Balormie
Ellis, A. G., Shempston
Glennie, Jas. H., Ardivot
Hardie, Robert, Caysbriggs
Kellas, Hugh, Coulardbank
Logan, Jas., Easter Greens
Mustard, Wm., Muirton
Mustard, J., Easter Coveses
Sinclair, J. & G., Greens
Smith, A. J., Silverhill
Smith, Messrs, Salterhill
Wishart, F. W. F., Westerfolds

DUFFUS (Parish)
Post Town—ELGIN

Chalmers, J. L., Waterton
Duncan, Cyril, Begrow
Ellis, Alex. G. G., Shempston
Gill, Geo. & Alex., Cresshill
Gill, James, Inchken
Grant, J. M., Crosslots
Kintrea, Wm., Pickielaw
Law, A. M., Keam
Leslie, Mrs, Philaxdale
Macdonald, J., Upper Backlands of Roseisle
M'Hardy, J. & W. R., East Bank of Roseisle
Mackintosh, D. & J., Wester Buthill
Mackessack, Geo. R., Bruntland
Mackimmie, James, Weddershill
Mackimmie, Jas., Lower Backlands of Roseisle
M'Intosh, Daniel, Mid Mains
M'Lay, G., West Oldtown of Roseisle
Mutch, R. P., Gilston
Parr, John T., Broomhill
Robertson, J., Easter Oldtown of Roseisle
Robertson, Mrs, Mid Bank of Roseisle
Scott, Wm., Williamston
Shewan, A., Longhillock
Stephen, Alexander, Rothills
Stephen, Hugh, Bridgend
Stewart, A., Masonhaugh
Taylor, A. P., East and West Unthank
Taylor, Stephen, Kirkhill
Taylor, Wm., Easterton
Thomson, Jas., Easter Buthill
Weir, John & Alex., West Mains
Wiseman, And., West Bank of Roseisle
Wishart, F. W., Old Duffus

DYKE AND MOY (Parish)
Post Town—FORRES

Alexander, Geo., Craigfield
Allan, Peter & Walter, Earlsmill
Allan, James, Bankhead
Allan, Wm. A., Feddan

Dyke and Moy—continued.

Bannerman, John A., Grangegreen
Davidson, Archie Ewart, Barleymill
Ellis, Chas. M., Mains of Moy
Ferguson, Wm. F., Wester Moy
Forsyth, R. K., Kincorth
Gill, George, Glenshiel
James, John F., Crowhall
M'Callum, Alex., Blinkbonny
M'Conachie, Wm., Cotterton
M'Connachie, James, Muiraside
M'Intosh, Wm., Ellands
M'Lennan, Donald, Longley
Moray Estates Development Co., Berryley
Munro, John, Wellhead
Murdoch, Harry, Snab
Nicolson, Alex., Mudhall
Robb, Alexander, Blackhill
Robertson, Angus, Banarach
Russell, Mrs, Darklass
Scott, James, Earnhill
Scott, Wm. & David, Easter Tearie
Taylor, Geo., Wellhill

EDINKILLIE (Parish)
(P.T. DUNPHAIL, MORAYSHIRE)

Anderson, James, Outlawell
Boag, Robert, Bryloch
Calder, Geo. and John, Prassley
Cameron, D. & J., E. & W. Greens
Cameron, David, jun., Tomnamoon
Duncan, J. & J. M., Easter Ryegoul
Falconer, James, Drumyne
Fraser, D., Dhusach
Fraser, John, Kerrow
Fraser, Robt., Terriemore
Grant, F., Gervalley
Grant, John, Aitnoch
Hay, John M., Mosside
Hopkirk, John, Beachans
M'Arthur, D., Newton of Darnaway
M'Arthur, Hugh, Longley
M'Donald, John, Bogney
M'Gillivray, Wm., Burntack
MacPherson, Ian, Tombain
Munro, Wm. & Jas., Tomcork
Nicolson, John, Mains of Relugas
Philip, George, Downduff
Scott, Alex., Mains of Logie
Simpson, Alex., Balvlair
Simpson, James, Easter Tillyglens
Thomson, J. S., Muir of Logie
Winchester, W., Culfearn

ELGIN (P.T.)

Allen, A. F., Pans Farm
Allan, John, Angushouses
Anderson, A., Strypes of Blackhills
Anderson, A. G., Lochinver
Anderson, Alex., Upper Whitefield
Anderson, Alex. (reps. of), Greenhead
Anderson, J. & G., Mayne
Anderson, J. W., Crosslea
Anderson, S. C., Easter Manbeen
Anderson, Wm., Wester Manbeen
Angus, Miss, Stonehouse
Asher, Wm., Bog o' Fearn
Boyne, R. H., Greenside
Cameron, C. G., Clackmarras
Cameron, Mrs, Coldhome
Cattanach, Wm., Burnside
Christie, T. N., Mains of Blackhills
Clark, J. A. & J. G., Auchtertyre
Clark, James, Incharnock
Cook, Wm., Miltown of Blackhills
Cruickshank, G., Easter Whitewreath
Cruickshank, R. & G. P. T., Whitetree
Cumming, John G., Abbeylands
Cumming, Wm., Netherbyre
Davidson, S., Newfield of Blackhills
Dick, Geo. S., Wester Hillside of Mosstowie
Dick, Wm., Easter Hillside of Mosstowie
Duncan, Alex. M., Heldonside
Falconer, J. & J., Strathmayne
Falconer, Jas., Wester Forestersseat
Falconer, Robert, Milnfield
Farquhar, Alex., Upper Inchallon
Farquhar, D., Lower Inchallon
Forsyth, Miss, Haughland
Fraser, R., Easter Marchhead
Gallon, John (reps. of), Croy
Gill, Chas., Torehead
Grant, Jas., Miltonbrae
Grant, John, Riach
Hay, Miss, Hayston
Hendry, Alex., Wester Marchhead
Hossack, John, Thornhill
Hutcheson, John, Upper Bogside
Junor, Donald C., East Hole
Kynock, James, Barnhill
Kynoch, John, Redavie
M'Arthur, Wm., Springfield
M'Donald, James, Forestersseat
M'Gowan, R., Wester Pittendreich
Mackenzie, A. A., Greenhowe
Mackenzie, Alex., Wester Whitewreath
M'William, H. A., Nether Bogside
Masson, D. C. & J. G., Stoneyfield
Masson, Edwin, Viewhill
Masson, Stanley E., Overton
Mitchell, A., Ordhill, Lhanbryd
Mitchell, P., Braehead of Clackmarras
Murdoch, D. M'K., Easter Pittendreich
Murdoch, Jas. (reps. of), Cloddach
Murdoch, James, Burnside
Osborn, Harry, Longmorn
Reid, Geo., Miltonduff and Muiryhall
Reid, John, Logieburn
Reid, John, Humbreck
Robertson, Ian S., Linkwood
Robertson, Lewis Grant, Galloworock
Sellar, D. G., Bruceland
Shanks, James, Cockmuir
Sinclair, John, Whitefield
Strathdee, Wm., Inverlochty
Taylor, C. C., Allarburn
Thomson, James, Glassgreen
Watt, Wm., Coleburn
Wink, Messrs, Upper Manbeen
Wright, Chas., Lower Whitefield
Wright, K. H., Westerton

FORRES (P.T.)

Anderson, Geo., Waterford
Balch, Alan, Springfield
Beattie, Mrs, Wester New Forres
Bruce, Wm. D., Bogs of Blervie
Cant, Mrs Jane, Wester Lawrencetown
Findlay, Robt., Chapelton
Forsyth, R. K., Greshop
Fraser, W. & W. B., Netherton
Grant, Donald, Lingieston
Law & Watt, Mains of Sanquhar
M'Donald, Jas., Califer Moss
M'Hattie, A., Mains of Invererne
Mackintosh, Don., Upper Califer
Miller, Alex., Easter Califer
Moir, Misses, Wateraide
Pearson, Jas., Blairs of Cothall
Philip, Jas., Mundole
Proctor, Geo., Monkland
Robertson, H., Mains of Balnageith
Robertson, Jas., Seafield
Scott, W. G., Whiterow
Stewart, Jas. W., Thornhill
Stewart, Peter M., Middlefield
Tulloch, John, Easter New Forres

KINLOSS (Parish)
Post Town—FORRES

Butler, Grigor, East Grange
Collie, Mrs, Mains of Struthers
Forbes, Chas., Woodhead
Mackessack, R. H., Newton of Struthers
Matheson, Alex., Easter Langcot
Matheson, Mrs, Doonpark
Rhind, Alex., Hatton
Rhind, James, Woodside
Robertson, Chas. G., Kinloss
Stewart, H. W., Mill of Grange
White, L. & W. R., Kinloss

KNOCKANDO (MORAYSHIRE).

Allan, Alex., Cardnach
Allan, John, Dalbeallie
Bremner, Mrs, Braehead of Elchies
Calder, Robt., Knockbourn
Cameron, J. G., Prescalton
Cant, Messrs, Nether Tomlea
Cattanach, Frank, Crofts
Craik, P., Phaebuie
Cruickshank, Charles, Bynagarrie
Cruickshank, James, Tomore
Duncan, Jos., Nether Knockans
Duncan, Robt. W., Whitehillock
Farquhar, Alex., Knocknagore
Gilbert, Wm., Easter Mains of Knockando
Gillies, J. & P., Rynafiach
Gordon, Jas., Upper Tomdow
Gordon, Wm., Gortons
Grant, John, Crofthead
Grant, P., jun., Mill of Easter Elchies
Grant, William, Upper Ringorm
Harrower, Alex., Upper Kirdlebeg
Hay, John, Rynour
Hepburn, Peter, Bogroy
Innes, T. M., Mains of Corgyle
Kemp, Roderick (Reps. of), Macallan
M'Connachie, Henry A., Tombreck
M'Gregor, James, Whiteacean
M'Gregor, John, Overtown of Elchies
M'Intosh, John, Tamneen
M'Intosh, Wm., Croftmore
M'Kenzie, Jas., Tomlea
M'Lachlan, Alexander, Burnside
Milne, Mrs, Hillhall
Moir, Ian, Haugh
Neish, J. & G., Nether Tomdow
Pirie, Alex. C., Catherinebraes
Riach, Mrs, Glenarder
Robertson, Alexander, Darglins
Robertson, Alex. J., Blackhillock
Robertson, James, Blackfolds
Robertson, T., W. Mains of Knockando
Robertson, Thos., Milton
Robertson, W. E., Balmenach
Robertson, Wm., Lynes
Roger, Peter, Garlinebeg
Roger, Thomas, Bruntlands
Ross, John, Mains of Ballintomb
Russell, James, Garlinemore
Scottish Malt Distillers, Ltd., Cardow
Sim, Peter G., Nether Ringorm
Sime, Alex., Claggan
Thomson, F. G., Upper Knockans
Thomson, H. D., Upper Borlum
Warren, Chas., Lyne

RAFFORD (Parish)
Post Town—FORRES

Allan, Mrs, Cassieford
Anderson, Arch., Cluny
Anderson, Geo., Todholes
Anderson, James, East Tulloch
Anderson, Jas. H., Blackhillock
Anderson, Wm., Tarras

Boag, Robert, Phorp
Butler, Mrs & Wm., Hillhead
Campbell, W., Briach
Clark, W. D., Blervie Castle
Dean, Robert, Damhead
French, John, Bognie
Fraser, James, Burnside, Castlehill
Gray, Eric, Brocklach
Hay, Andrew, Moss-side
Hutcheson, John, Fernielea
James, Jas., Templestones
James, Robert, Easter Laurenceton
James, W. L., Marcassie
Laing, Jas. & Wm., Wester Tulloch
Laing, John, Blackhillock
Macdonald (Reps. of) A. & D., Granary
M'Gillivray, John, Sourbank
Pearson, J., Blairs, Altyre
Reid, Robert, Blackhills
Rose, Jas. M., Mains of Blervie
Shand, Wm., Lochiehill
Shepherd, John J., Burgie Lodge
Thomson, I. K., Mains of Burgie
Younie, Geo., Easter Brocklach

ROTHES (MORAYSHIRE).

Brown, Jas., Burnside of Dipple
Davidson, J. A., Kirkhill of Dundurcas
Dunbar-Rivers, Comdr. H. D., Glen of Rothes
Edward, W., Dandaleith
Fettes, Jas., Nether Glen
Forbes, Geo., Upper Aikenway
Grant, James, Collie
Highland Distilleries Co., Ltd., Ardcanny
Keiro, A. & A. J., Upper Bruntlands
M'Culloch, A., Lower Aikenway
M'Lellan, C., Lesliefield
Macpherson, Wm., Longcrook
Ross, Alex., Smallburn
Scott, Jas. A., Garbity
Shaw, Jas., Greens
Smith, D. G., Drumbain
Stuart, Jas. J., St Mary's
Watt, W. J., Dundurcas
Whyte, J. B. & J. D., Mains of Orton
Whyte, Jas., Barluack

ST ANDREWS-LHANBRYD (Par.) Post Town—LHANBRYD, MORAYSHIRE

Black, Mrs, Sheriffston
Black, Robt., Mains of Cotts
Clelland, William, Woodside
Dean, Jas. F., North Darkland
Douglas, G., Easter Calcots
Douglas, James, Sandyhillock
Duncan, Geo., Hatton
Farquhar, Jas., Errol
Fraser, Geo., Barmuckity
French, G. & D., Templand
Gill, Robert, Bogton
Gordon, Edward, Coxton
Grant, Dun., Pittensair
Grigor, John, Teinland Mains
Hardie, J. L., Coxton
MacDonald, A. M., Linksfield
M'Donald, P. J., Kirkhill
M'Kinlay, R., Scotstounhill
M'Lean, Alex., Waulkmill
M'Lellan, Jas., Mains of Coxton
M'Lennan, Wm., Easter Cotts
Masson, James, Woodside
Park, W. & J., Moniemuies
Petrie, G. G., Inchbroom
Petrie, W. R., Pitairlie
Robertson, And., Gordonsward
Robertson, Ian S., Linkwood
Roger, Gordon, Scarffbanks
Taylor, James, South Darkland

SPEYMOUTH (Parish) Post Town—FOCHABERS

Brown, James, Burnside of Dipple
Brown, James P., Dipple
Craib, Douglas, Stynie
Fettes, John, Corskie
Fettes, Messrs, Westerton
Findlay, John, Trochelhill
Geddes, Alexander, Essil
Jamieson, Jas., Bauds
M'Donald & Collie, Cowfords
Newlands, John, Deanshillock
Shepherd, A., Orbliston

SPYNIE (Parish) Post Town—ELGIN

Chalmers, John L., Findrassie
Cowie, Geo., Morriston
Dawson, H. B., Kintrae
Dean, Wm., Eastertown
Farquhar, J., Westerton
Fraser, J. L., Rosehaugh
Geddes, M., Lochside
Leslie, Mrs, Spynie
M'Conachie, F. G., Rosebrae
Mackenzie, Alex., Lower Mains
M'Lean, H. C., Westfield
Masson, Mrs, Woodlands
Mathieson, H. & F., Laverockloch
Murray, D., Wester Kintrae
Ogston, Thos., Orchardfield
Roger, John, Myreside
Wiseman, And., Mid Kintrae

URQUHART (Parish) Post Town—ELGIN

Anderson, Jas., Stonewells
Anderson, Robt., Bogs of Leuchars
Bennett, Miss, Woodside of Leuchars
Black, Wm. R., Leuchars
Boyne, Alex., Maverston
Boyne, John, Waterscott
Boyne, Thomas, Bailiesland
Brander, Miss, Lochs
Brander, William, Fernifield
Brown, D. G., Brandston
Clark, Alex., Hill of Garmouth
Cruickshank, D., Upper Meft
Dean, Wm., Jointureland
Dean, J. T., Clockeasy
Dean, John A. G., Nether Meft
Douglas, Geo. S., Castlehill
Edwards, David, Binns
Fraser, John, Ashfield
French, Axle., Easter Clockeasy
Graham, Mrs, Lochhill
Grant, Chas. M., Viewfield
Hardie, W. I., Speyslaw
Hood, Hugh, Easter Lochs
Jamieson, John, Tipperfait
Jamieson, Robt. W., Newton of Innes
Knight, George, Longhill
Laing, William, Wallfield
Leslie, James, Parks of Innes
Macdonald, John, Hills of Urquhart
M'Gregor, Forbes, Corbiwell
M'Gregor, John, Cotts of Innes
M'Kenzie, Wm., Wester Lochs
Marshall, James, Unthank
Milne, James, Kennethmont
Murdoch, A., Muiryhall
Petrie, Geo. G., Inchbroom
Philip, Ed., Innes
Reid, Alex., Gladhill
Riach, R & G., Broomhill
Robb, John, Evergreen
Robertson, A., Moss-side
Rose, Chas., Whinnyhill
Sinclair, Arthur, Threapland
Watt, Geo. A., Finfan
Wildgoose, Robt. W., Innesmill

NAIRNSHIRE COUNTY RESIDENTS

For Postal addresses the name of the County should be given.

ARDCLACH (Parish)

Post Town—NAIRN

Allan, Rev. C., North Manse
Crossman, D., Coulmony House
Fyfe, Geo., Schoolhouse, Fornighty
Leven and Melville, Earl of, Glenferness House
M'Intosh, Miss, Schoolhouse, Achnatone
Morrison, D. B., teacher, Ferness
Swann, Wm., factor, Glenferness

AULDEARN (Parish)

Post Town—NAIRN

Baillie, Misses, of Lochloy
Brodie, D. R., Druim House
Grant, Admiral Sir H., Boat House
Logan, David, factor, Lethen
Mackintosh, A. J., Auldearn
M'Iver, Miss, teacher, Moyness
M'William, Rev. Geo., The Manse
Morgan, Rev. W. E., Manse, Moyness
Wilson, George, Schoolhouse

CAWDOR (Parish)

Post Town—NAIRN

Cairns, R. W., Schoolhouse, Cawdor
Campbell, Mrs, Brackla House
Cawdor, Earl, Cawdor Castle
Dick, Mrs, Schoolhouse, Clunas
Dulverton, Lord, Drynachan Lodge (shooting)
Farquharson, John, jun., Brackla
Lee, Lt.-Col. A. F., Cawdor House
Metcalfe, Rev. Wm., The Manse
Rose, Rev. J., North Manse

CROY.

(See under Inverness-shire.)

DAVIOT AND DUNLICHITY.

(See under Inverness-shire.)

NAIRN (P.T.)

Allanby, Maj. H. C. H., Balblair Ho.
Baillie, Col. D., factor. High st.
Barron, E. M., Westerlea
Blane, Mrs, Altan Donn, Tradespark
Cairns, Lady, Carnach
Cameron, Lt.-Col. A., Firhall
Corsar, Mrs, Schoolhouse, Geddes
Cross, Mrs, Tiraluin
Dick-Cleland, A. B., Newton House
Fairlie, F. A., Beldornie, Delnies
Fraser, Mrs, Redheugh
Gordon, Mrs, Sandwood, Delnies
Grant, J. A., of Househill
Hoskins, Miss, Drumdelnies
Ingram, A. W., Lily Cott., Lodgehill
Jamieson, Miss, Schoolhouse, Delnies
M'Ewan, Peter. Little Balblair
Mackay, J., Reay Ho., Lodgehill
Mackintosh, Major D.. Westwood, Tradespark
Mackintosh-Walker, Capt. C. A., Geddes House
Maclennan, D. A., Woodlands
Pearson, N. G., schoolmaster, Altonburn
Pym, Mrs, Whinnieknowe
Rose-Miller, Mrs, Ruallan
Smith-Grant, Mrs, Delniesmuir
Stewart, Miss, of Lochdhu
Wallace, Mrs, Willow Vale, Trades Park
Wallace, Lieut-Col. Chas. H., Tradespark

NAIRNSHIRE FARMERS

NOTE.—This list includes Farmers paying a yearly rental of £30 upwards.

P.T. (Post Town). For postal addresses in some districts, it may not be necessary to give the name of the parish, but the name of the County should be given.

ARDCLACH (Parish)

Post Town—NAIRN

Anderson, James, Achagour
Cameron, Colin, Balmore
Davidson, Messrs, Achavraat
Downie, Frank, Cairnglass
Duncan, Jas., Meikle Lyne
Duncan, Jas., Mount
Forbes, Donald, Fleenasmore
Fraser, Alex., Burnside
Fraser, Donald, Tomnagee
Fraser, J., Achnatone
Innes, Robt., Easter Belivat
Innes, Robt., Daltullich
Jack, H., Airdrie
James, E., Upper Remore
Kennedy, John, Rehaurie
Lyle, J. G., Achamore
M'Arthur, David, Fleenas
M'Bean, Andrew, Keppernach
M'Bean, Hugh, Score
Macdonald, D., jun., Knockaneorn
Macdonald, Hugh, Achnabechan
M'Dougall, A., Little Lyne
MacGillivray, D., Slagachorrie
M'Intosh, John, Achavelgin
Maclean, H., Wester Tomloan
MacLennan, J., Fleenas-na-Gael
M'Quibban, W., Daltra
Manson, Wm. G., Logie
Mitchell, Chas. C., Balinreach
Munro, D. & J., New Fleenas
Murdoch, J., Lynemore
Noble, John, Levrattich
Philip, J. B., Torgarrow
Philip, James B., Mains of Coulmony
Stewart, Robert, Bridge of Dulsie
Stewart, Wm., Keppernach
Stewart, W. J., Whitefold
Taylor, Alex., Fornighty
Tulloch, Charles, Braevail
Urquhart, Don., Drumlachan
Urquhart, James, Dunearn
Urquhart, Jas., jun., Banchor

AULDEARN (Parish)

Post Town—NAIRN

Adam, Jas., Park
Allan, G. M., Boathill and Waterloo
Allan, James, Penick
Allan, James M., Crachies
Allan, W. A., Feddan
Anderson, James A., Newmill
Anderson, Misses, Kinnudie
Anderson, Wm., Easter Arr
Arnott, John M., Wester Clune
Baillie, Misses, Lochloy
Brander, Messrs, Bogside of Boath
Brander, G. (Reps. of) Bogside
Brodie, Messrs, Lethen Mains
Bruce, R. J., Blackpark
Calder, John, Raitloan
Campbell, Alexander, Earlseat
Colvin, James, Cothill
Couper, D. U., Knocknagillan
Coutts, Geo., Newton of Park
Cruickshank, W. R., Maviston
Davidson, W. W., Milltown of Moyness
Falconer, Mrs, Blackhills
Fraser, John, Hanover
Fraser, Mrs M., Easter Clune
Grant, Jas., Druim
Innes, Hugh, Garblies
Innes, Mrs, Meadowfield
James, James J., Courage
James, Wm., Easter Hardmuir
Ker, John R., Broomtown
Lawrence, James, Braeside of Lethen
M'Arthur, James, Boghole
M'Bain, Alexander, Braeside
M'Connachie, Jas., Knockandie
M'Intosh, James J., Garlickhill
M'Intosh, Wm., Ellands
Macrae, J. M., Woodend
Murdoch, J. & W., Dalmore
Robb, Alexander, Washingwells
Robertson, J. A., Wester Golford
Ross & Philip, Wester Hardmuir
Stewart, Jas. M., Bognafouran
Stewart, W. C. & H. R., Easter Brightmony
Symon, Mrs M. & D. M., Easter Milltown of Moyness
Taylor, John, Burnside
Taylor, Robt., Easter Golford
Taylor, William, Inshoch Castle
Tulloch, James, Mains of Moyness
Tulloch, Charles, Craighead
Urquhart, W., Boghead
Walker, Alexander, Brightmony
Wilson, Andrew, Broombank

CAWDOR (Parish)

Post Town—NAIRN

Campbell, A. M., Budgate
Campbell, James, Balloan
Clark, Alex., Newlands of Torrich
Craig, J., Newlands of Torrich
Crombie, Mrs, Easter Little Urchany
Dallas, Duncan, Inchyettle
Duncan, W., Broomhill
Fraser, James, Blairnadergid
Fraser, John, Quillichan
Fraser, S. P., Ballochrochan
Gowans, Mrs, Newton of Budgate
Grant, Wm., Dallaschyle
Innes, S. J. A., Blairmore
Lang-Rose, John, Dalcharn
M'Arthur, Alex., Knockloum
Macdonald, Peter, Newlands of Clunas
MacKay, Alex., Brackla
Mackay, W. J., Torrich
MacKintosh, Hugh, Rehiran
Mackintosh, John, Little Budgate
M'Lean, Donald, Rieriach
Mowat, Jas., Newlands of Achneim
Noble, John, Achneim
Philip, Jas. B., Knockandu
Robertson, Hugh, Newton of Cawdor
Rose, David S., Balleknockan
Shaw, S. M'D., Little Urchany
Stephen, Wm., Meikle Geddes
Urquhart, John, Balnaroid
Urquhart, W. R., Piperhill

CROY (NAIRNSHIRE)

(See under Inverness-shire.)

Archibald, J., Balfreish
Clark, Donald, Woodlands
Clark, John, Knockanbuie
Davidson, John & Sons, Easter Galcantray
Forbes, P. A., Little Kildrummie
Kennedy, W., Blairnafade
Kennedy, D., Wester Lochend
Kennedy, Wm., Kinchyle
Lean, W. G., Kilravock
Logan, Alex., Cretanreich
Logan, Chas., jun., Clephanton
M'Arthur, A., Nairnside
M'Combie, Alex. & Jas., Rosevalley
Mackenzie, Kenneth, Meikle Kildrummie
Maclean, Don., Lower Cairnglass
M'Lennan, Alex., Rosefield
M'Lennan, D. & A., Bemuchlye
Murray, J. G., Croygorston
Reid, J. S., Milton of Kilravock
Robertson, W., Tomlunquhart
Rose, Wm., Drumore

NAIRN (P.T.)

Allan, G. M., Achnacloich
Arris-Mather, Miss, Wester Delnies
Calder, John, Raitknock
Clark, Jas., Lyne of Urchany
Davidson, G., Tradespark
Forbes, Peter A., Little Kildrummie
Fraser, Don., Hilton of Delnies
Gilchrist, James, Easter Delnies
Innes, John, Meikle Urchany
Johnston, Donald, Raitcastle
Macdonald, D., Drumdivan
M'Intosh & Fraser, Messrs, Urchany
M'Intosh, Wm., Blackcastle
Mackenzie, D. F., Househill Mains
Mackenzie, Ian., Lodgehill
M'Kenzie, Ken., Meikle of Kildrummie
M'Phee, John, Balculchaich
Pottie, P. M., Wester Newton
Semple, Thomas, Camperdown
Stewart, D. A., of Lochdhu
Swanson, S., Wester Alnaha
Walker, Capt. C., Geddes

ORKNEY AND SHETLAND COUNTY RESIDENTS

For Postal addresses the name of the County should be given.

ORKNEY

BURGH OF KIRKWALL

Anderson, Mrs, Dundas crescent
Bailey, Miss, 18 Dundas crescent
Bain, Misses, 30 Dundas crescent
Bain, Robt., Loangarth, Clay Loan
Begg, Albert, teacher, Clay Loan
Bell, Rev. D., Manse, Dundas crescent
Boyd, Mrs, 31 Bridge st.
Brass, Mrs, 12 King st.
Bruce, Jas., banker, Clay Loan
Buchan, A., Bayview, Old Scapa road
Cameron, Alex., Albert st.
Cooper, P. S., East road
Cormack, J. S., 17 Palace road
Corsie, Miss, 26 Dundas crescent
Craigie, Miss, Cromwell road
Davies, Rev. Father, Main st.
Drever, Miss, 16 Dundas crescent
Farquhar, Miss, 20 Dundas crescent
Firth, Thomas L., Colwyn
Flett, J., 35 Broad st.
Flett, J., Dundas crescent
Flett, Thos., Dundas crescent
Foster, Alex., Victoria st.
Foubister, D. S., Old Scapa road
Foubister, T. M., 6 Old Scapa road
Fryer, Rev. G. A., The Manse, Quoybanks
Garden, Mrs, Ayre Ho., Ayre road
Garden, R., Birstane road
Grant, Miss, 32 Dundas crescent
Groundwater, J., Thorville House
Harcus, Jas. P., 34 Dundas crescent
Heddle, Wm. J., Daisybank
Irvine, John, 24 Willowburn road
Kissack, Rev. E. V., The Parsonage, Dundas crescent
Leask, Alex., teacher, King st.
Leith, Misses, Dundas crescent
Low, Charles, King st.
Low, R., Snowberry Villa
Low, Thomas P., Lilybank
Mackintosh, Mrs, 22 Dundas crescent
Marwick, Hugh, Alton Ho., Berstane road
Marwick, Misses, 1 Palace road
Meil, Mrs, 18 Harbour st.
Mooney, John, Cromwell Cottage
Morley, Rev. J. W., Palace road
Park, Dr Wm., 65 Albert st.
Peace, Miss, King st.
Peterkin, Dr F. G. T., 5 Victoria st.
Reid, Geo., 17 East road
Reid, Mrs, Viewforth, East road
Reid, Thos. H., Papdale
Ross, J., Old Scapa road
Rutherford, J. S., Union Bank House
Sclater, J., Bignold Park road
Scott, Mrs, Dundas crescent
Scott, W., 2 Broad st.
Shearer, J. M., Old Scapa road
Shearer, John, Reay House
Shearer, R., Warrenfield road
Sinclair, J., Hopemount, Palace road
Sinclair, Dr W. A., 2 Willowburn rd.
Sinclair, Miss, Castle st.
Sinclair, Mrs, 14 Queen st.
Slater, J. M., Vegablik
Spence, A. G., New Pitten
Steele, A. P., Dundas crescent
Stewart, Misses, Innistore, Brandyquoy
Stuart, Rev. W. R., Manse, King st.
Tait, C. W., Buttquoy
Tait, J. J., Queen st.
Walker, Misses, 28 Dundas crescent
Watt, Gordon, Wascana, Bignold Park road
White, John, Norlands
Wylie, John, Cromwall road

REMAINDER OF ISLAND OF ORKNEY

(Post Town, Kirkwall).

Unless otherwise stated.

Alexander, Rev. T. T., Manse, Sandwick, Stromness
Anderson, Rev. J. E., St Johns Manse, Firth
Angus, Jas. S., banker, 13 Victoria street, Stromness
Baikie, Alf., of Tankerness, Kirkwall
Baikie, W. S. & Linklater, Red Roof, Stromness
Baillie, J., teacher, Sanday Island
Baird, Rev. D. W., The Manse, Tankerness, St Andrews, north
Balfour, Col. W. E. L., Balfour Castle, Shapansey
Barclay, Geo., teacher, St Margaret's Hope, South Ronaldshay
Bichan, J. E., Swanbister
Bremner, Rev. W. I., Manse, Kirkhope, Stromness
Brook, Rev. N., South Manse, West Shore, Burray Island
Brown, G. L., teacher, Skelwick, Westray
Brown, Geo., Berstane, St Ola
Brown, J. Don., Ogalby, Stromness
Brown, Rev. D. S., Ritchie Manse,, Rousay
Brownlie, Miss, teacher, Sellibister, Sanday
Bruce, J. A., banker, St Margaret's Hope, South Ronaldshay
Burnett, Rev. Alex., The Manse, Firth
Campbell, M. A., North Walls, Stromness
Campbell, Rev. A. J., St Nicholas Manse, Flaws Evie
Christie, Rev. James, Victoria street, Stromness
Clark, Mrs, West Glaitness, St Ola
Clouston, J. Storer, Smoogroo House, Orphir, Kirkwall
Clouston, T. H., Gairsay, Rendall
Cooper, Jas., Wideford, St Ola
Cooper, Miss, teacher, St Andrews
Cox, Rev. G. F., St Michael's Manse, Harray
Cromarty, Dr J. W., West Manse, Deerness
Cursiter, Dr J., Morven House, Papa Westray
Dass, Miss, teacher, Widewall, South Ronaldshay
Davidson, Rev. R. R., Manse, Rousay
Dennison, Mrs, Roeberry, So. Ronaldshay
Donaldson, G. E., teacher, St Margaret's Hope, South Ronaldshay
Drever, D. L., banker, Victoria st., Stromness
Drever, J., Schoolhouse, Stronsay
Drever, Miss, teacher, Stronsay
Dunwoodie, Robt., Manse, Tankerness, St Andrews, south
Finlay, Rev. Q., St Nicholas Manse, Orphir
Firth, N. J., teacher, South Shapansey
Firth, Misses, Bellevue, Stromness
Flett, Robt., teacher North Ronaldshay
Flett, W. G., Ness Ho., Stromness
Forbes, Miss, teacher, Costa, Evie
Forrest, Rev. W., West Manse, Sanday Island
Fotheringham, A. M., teacher, Orphir
Fotheringham, J. A., North End, Eday
Fotheringhame, Miss, teacher, Stronsay
Foubister, Dr J. B., Bayview, South Walls
Garson, Mrs, Grindally, Orphir
Garvie, Dr B., The Bungalow, North Ronaldshay
Gibson, Miss, teacher, Frotoft, Rousay
Gilbertson, Thos., Easdale, St Ola
Gordon, Rev. A. M., Manse, North Ronaldshay
Graeme, P N. Sutherland, of Graemeshall, St Mary's Holm
Grant, W., Highland Park Ho., St Ola, Kirkwall
Grant, W. G., Trumland, Frotoft, Rousay, Kirkwall
Grant, W. G., Hillhead, St Ola
Harcus, W. J., 8 Hillside rd., Stromness
Harvey, Chas., Manse, Papa Westray
Hebden, H. H., Carrick, Calfsound, Eday
Heddle, Mrs, teacher, Burness, Sanday Island
Hourie, Miss, teacher, Rendall, Stromness
Hutcheon, Rev. J. M., Viewfield, Stromness
Hutchison, Miss, teacher, Hoy
Hutchison, W. L., Voresheed, St Ola, Kirkwall
Irvine, G. S. M., 22 North End, Stromness
Johnston, J. D., Heathill House, North End, Stromness
Johnston, Miss, teacher, South End, Eday
Johnston. Wm., teacher, Twatt, Birsay
Kent, Frank, teacher, Sandwick, Stromness
Kent, J. R., teacher, Pierowall, Westray
Kinmond, C. S. C., The Lodge, Cava
Kirkness, Jas. C., teacher, Sandwick
Kirton, Mrs, Springbank, Stromness
Laird, Miss, teacher, Hoy
Laurie, Rev. John, Baptist Manse, Westray
Lawrie, Mrs, Hobbister Ho., Orphir, Kirkwall
Learmonth, J. R., Schoolhouse, Stromness
Leonard, G., Park Cottage, St Ola
Le Roux, Dr M., Springbank, Stromness
Linklater, Eric R., Merkister, Harray
Little, P., Victoria st., Stromness
Littlewood, Rev. Wm. C.U. Manse, Shapansey
Low, Mrs, Westness, Rousay, Kirkwall
MacKay, Miss, teacher, Kirbuster, Orphir
M'Kay, Jas., Scapa, St Ola
MacKay, Miss, 34 Hillside rd., Stromness
Maclellan, Wm., teacher, Papa Westray

Remainder of Island of Orkney—continued.

M'Leod, Rev. Jas., Manse, Sterness, Stromness
M'Phail, Dr D., Dounhy Ho., Birsay
Macpherson, Dr J. A. S., Seaview, Evie
Malcolmson, Mrs, teacher, Brims, Walls, Stromness
Middlemore, Mrs, of Melsetter, Longhope, Stromness
Moar, J. B., teacher, North Walls, Stromness
Moar, Wm. J., teacher, Deerness
Mooney, Rev. H. L., The Manse, Deerness
Moore, Rev. G., Manse, Walls
Moore, Rev. Wm., North Manse, Shapansey
Mowat, Dr S. J. V., Daisy Villa, South Ronaldshay
Moyes, Rev. D., Manse, Pierowall, Westray
Neville, Rev. H. A., The Manse, Orphir
Nevison, Rev. J., Manse, Eday
Omond, W., John st., Stromness
Openshaw, Mrs, Lynnfield, St Ola
Paterson, Dr R. E., Brinnian, Rousay
Paterson, Ian, Moya Cottage, Stromness
Pearson, Rev. T. W., Manse, Cleat, Westray
Petrie, Dr, R. N., 30 John st., Stromness
Pyle, Dr Thos., Geramount, Stronsay
Ramage, Rev. G. G., Manse, Stronsay
Rendall, Miss, teacher, Midbea
Rendall, Miss, teacher, Egilshay
Ritch, G. R., Rosslyn Cot., Stromness
Ritch, M., Bayview, Stromness
Ritchie, Geo., Manse, Rapness, Westray
Robertson, D. J., Crantit, St Ola, Kirkwall
Robertson, G. F., teacher, Flotta, Stromness
Robertson, Miss, teacher, Kirhuster, Stromness
Robertson, John, Bea Cottage, Stromness
Robertson, John, 69 Victoria st.
Robertson, Rev. R., O.S. Manse, Birsay
Robertson, R. S., Daisybank, Stromness
Rosie, Miss, teacher, Evie
Rousay, Miss, schoolhouse, Eday
Scarth, H. W., Skaill, Sandwick, Stromness
Scott., Pat., Keirfiold
Scott, Wm. D., Grainshore, St Ola
Seatter, A. R., teacher, South Walls, Stromness
Sellar, Rev. J. F., Manse, St Margaret's Hope, S. Ronaldshay
Shearer, John, teacher, Sourin, Rousay
Shearer, John, 3 Hillside rd., Stromness
Shiels, Miss, teacher, Westshore, Burray Island
Simpson, Rev. A. J., St Nicholas Manse, Holme
Sinclair, Miss, teacher, Cross, Sanday
Skae, Dr F., Milton Cottage, Sandwick
Soutar, Rev. R. M., St Magnus Manse, Birsay
Stanger, Miss, teacher, Barony, Birsay
Steen, Rev. J. C., The Manse, South Ronaldshay
Stevens, Rev. D., East Manse, Sandy
Stevens, Rev. David, Manse, Hoy
Stevenson, H., teacher, Harray
Stewart, W., teacher, Stenness, Stromness
Sutherland, A. T., Church rd., Stromness
Sutherland, A., teacher, West Holm
Sutherland, Dr R. K., St Margaret's Hope, South Rondalshay
Sutherland, Miss, teacher, North Shapansey
Sutherland, Miss, teacher, Wasbister, Rousay
Swanney, R H., The Braes, Stromness
Tait, Miss, teacher, East Holm
Tait, Rev. T., Manse, Orquil, Rendall
Taylor, Dr H. J. S., Elwickhank, Shapansey
Taylor, J. W., teacher, Sandwick, Stromness
Taylor, J. W., teacher, 39 Franklin road, Stromness
Taylor, Miss I. F. S., teacher, St Mary's, South Ronaldshay
Thomson, Wm., Carlton Cott, Stromness
Towers, J. W., banker, Victoria st., Stromness
Towers, Thos. S., teacher, Tankerness, St Andrews
Traill, Wm. Holland, Papa Westray
Trail, W. H. (Trs. of), of Woodwick, Evie, North Ronaldshay
Tulloch, Wm., teacher, Firth
Vallance, Dr Jas., Flehister, Lady Sanday
Walker, Dr E., 2 Gillpier, Westray
Weir, Rev. W. G., Manse, Twatt Birsay
Wilson, Dr J., Millbounds, Eday
Wilson, Miss, teacher, Grimness, South Ronaldshay
Wilson, Rev. D. M., Victoria street, Stromness
Work, A. L., Craigiefield, St Ola

SHETLAND
(Post Town, Lerwick).

Abernethy, Robert, Bressay
Adie, Miss, Voe House, Voe
Allan, Rev. C. E., Reawick
Anderson, Miss, teacher, Sandsound
Anderson, Rev. R. N. T., Dunrossness
Anderson, Miss, teacher, Mid Walls
Anderson, Miss, Weisdale
Anderson, T. Moffat, Lerwick
Arthur, Mrs, teacher, Collafirth, Delting
Barclay, J. R., Gardiesting, Mid Yell
Beck, Rev. Douglas, South Yell
Begg, Rev. Robt., Uyeasound, Unst
Blanche, G. W., headmaster, Lerwick
Brakenbury, Pastor W. D., Yell
Brown, Wm., Mid Yell
Bruce, Robert H., of Lunna
Bruce, Wm. A., of Symbister, Whalsay
Cameron, N. O. M., Gardie House, Bressay
Carlin, Rev. J. H., Lerwick
Cassells, Alex, teacher, Fair Isle
Clarke, Pastor J. D., Gruting
Cluness, A. T., M.A., South Ness Lerwick
Comloquoy, Miss, teacher, Gonfirth
Cooper, Jas., Union Bank Ho., Lerwick
Cooper, Rev. E. O., St Magnus & St Michaels, Lerwick
Coutts, Robert T C., Sandness
Coutts, T. Huhie
Cumming, Mrs, teacher, Gruting
Davies, Rev. W. D., Walls
Devell, G., teacher, Sandness
Dick, Rev. C. H., Cunningsburgh
Drummond, Mrs, teacher, Papa Stour
Durham, Dr J. R., Scalloway
Durham, Miss, teacher, Lerwick Central
Duthie, J. S., Bird's road
Esson, A. G. D., headmaster, Cunningsburgh
Finlayson, Rev. S. K., U.F.C., Ollaberry
Firth, Rev. A. E., Quarff
Ganson, R. D., Brentham pl., Lerwick
Garriock, A. B., Greenside, Lerwick
Garriock, J., St Olaf st., Lerwick
Gear, Peter P., Foula
Georgeson, James, Walls
Georgeson, I., teacher, Trondra
Georgeson, J., Forratwall Ho., Walls
Gibson, Rev. Jas. P., Delting
Gilchrist, Dr E. G. M., Midd Yell
Goudie, John, Braefield, Dunrossness
Gray Bros., farmers, Setter, Unst
Gray, John, headmaster, Scalloway
Gray, Miss, teacher, Sand
Gray, Miss, teacher, Whiteness
Gray, Rev. J. M., Manse, Fetlar
Halcrow, Capt. A., Carleton place
Halcrow, Miss, teacher, North Roe
Hardy, Rev. A. W., Wesley Manse, Lerwick
Harper, Miss, teacher, Whiteness
Henderson, And., J.P., Skerries
Henderson, Miss, teacher, Boddam
Henry, Dr G. F. J., Olnadale, Voe, Delting
Hobbin, Miss, teacher, Twatt
Houston, Miss, teacher, Midvell
Hughson, C. R., Mossbank, Delting
Hughson, J. A., Fetlar
Hulbert, Rev. R. C., U.F.C., Sandwick
Humphray, John, Maunderville, Uyeasound, Unst
Inkster, J. N., North of Scotland Bank House
Isbister, Rev. J. W., Barra Isle
Jamieson, Hugh A., teacher, South Nesting
Jamieson, J. A., headmaster, Whalsay Brough
Jamieson, Miss, teacher, Lerwick Central
Jamieson, Miss, teacher, Northavoe, Yell
Jamieson, Miss, teacher, West Sandwick
Jones, Rev. W P., St Olaf's
Johnson, A., Scaloway
Johnston, Rev. A., North Yell
Johnson, Miss, teacher, Bigton
Johnston, Alex., Papa Stour
Johnston, John E., headmaster, Burra
Laing, Dr A. C., Levenwick, Dunrossness
Laurenson, David, King Harald st.
Laurenson, Miss, teacher, Roe Delting
Laurenson, Wm., Schoolhouse, Aith
Leslie, Geo., of Laxfirth, Tingwall
Liddell, John, Whiteness & Weisdale
Macaskill, D., Schoolhouse, Skerries
MacCrimmon, Dr., Whalsay
Mackenzie, Mrs, teacher, Eshaness
M'Kinnon, Rev. C., Bressay
Macnicol, Rev. A., Dunrossness
Macrae, Miss, teacher, Firth, Delting
Madden, H. J., Mossbank & Firth
Manson, Mrs, teacher, Fetlar
Manson, Peter F., farmer, Maryfield, Bressay
Mathewson, Miss, Yell
Miller, Rev. J. F., St Paul's, Walls
Miller, Rev. Thos., Sandwick
Mitchell, A., Twatt, Bixter
Moar, Miss, teacher, Calvaster Yell
Moncrieff, M. J., Sandness
Morgan, B. H., headmaster, Bressay
Morison, Dr R., Bixter
Morrison, H. S., teacher, Cullivoe

Mouat, Miss, teacher, East Yell
Nicolson, C. D., Scalloway
Nicolson, Sir A. J., Bart., Brough Lodge, Fetlar
Peacock, Rev. A. R., U.F.C., Baltasound
Pearson, J., farmer, Sweening, Lunnasting
Peterson, Miss, teacher, Brae, Delting
Pool, Rev. John, Whalsay
Pottinger, Miss, teacher, Brettabista
Rankin, Jas., Papa Stour
Ratter, Wm., Union st.
Robertson, J. W., King Harald street, Lerwick
Robertson, Miss, teacher, West Yell
Robertson, Rev. Jas., Tingwall and Scalloway
Robinson, John, Weisdale
Sandison, Ian E., Springfield, Baltasound, Unst
Sandison, Donald, Heylor
Sandison, Miss, teacher, Westing
Saxby, Dr T. E., Halligarth, Baltasound, Unst
Sinclair, Daniel, Cullivoe
Sinclair, Rev. D., Nesting
Sinclair, W., Queen's pl., Lerwick
Smeaton, Rev. A. M., Burra Isles
Smith, A. J., 55 King Harald st., Lerwick
Smith, J. A., Provost, Lerwick
Smith, Jas. C., headmaster, Livister, Whalasey
Smith, J., teacher, Haroldswick, Unst
Smith, Rev. F. A., Unst
Smith, Rev. Geo., U.F.C., Lerwick
Smith, Miss, teacher, Quendale
Smith, Miss, teacher, Skeld
Smith, Mrs, teacher, Foula
Smith, Mrs, teacher, Levenwick
Smith, Wm., Sandwick
Smith, Wm., Tainglands, Sandwick
Spence, T., Commercial Bank House, Lerwick
Steele, Rev. J. A., St Columba's Manse
Stewart, Miss, teacher, Gutcher, Yell
Stout, Jerome, Fair Isle
Sutherland, Capt. A., Gulberwick
Sutherland, John, Bixter, Sandsting
Tait, Arthur, J.P., Brae, Delting
Tait, P., teacher, Baltasound, Unst
Tait, R. W., teacher, Sandwick
Taylor, J., teacher, Hamnavoe
Telford, Rev. W. L., Cong Manse, Scalloway
Thomson, Miss, headmistress, Quarff
Todd, Rev. M. B., U.F.C., West Yell
Tulloch, Miss, teacher, West Burrafirth
Tulloch, Miss, teacher, Ollaberry
Tulloch, W. A. A., Leog, Lerwick
Wands, Rev. Victor, Mid Yell
White, Arthur, Busta, Brae, Delting
White, R., teacher, Happyhansel
Williamson, D. J., Symbister, Whalsay
Wilson, A. C., Lerwick
Woodruff, Rev. K. E., North Roe
Young, F. C., Lerwick

ORKNEY FARMERS

NOTE.—This list includes Farmers paying a yearly rental of £30 upwards.

P.T. (Post Town). For postal addresses in some districts, it may not be necessary to give the name of the parish, but the name of the County should be given.

BIRSAY (KIRKWALL).

Brown, Thos., Nisthouse, Hundland
Drever, Walter, Hyvale
Flett, John M., Howan
Fraser, John, Feavel
Harvey, Wm. J., Wattle
Hay, Robert, Kirbister
Horne, Robert S., Swanney
Hourston, Chas., Beaquoy
Irvine, John C., Bea
Leask, Jas., Skogar
Moar, John, Muce, Marwick
Spence, Charles & Sons, Fea
Spence, John, The Glebe
Spence, Thos. I., Eastabist
Spence, Wm. J., Norton
Stanger, John G., Boardhouse
Stanger, Thomas, Walkerhouse
Tait, W. S., Ingsay above the Hill
Taylor, James, Leaquoy

BURRAY (KIRKWALL)

Kennery, John & And., The Bu'
Laird, Eric., Weddell
Laird, George & A., Westermill
M'Ivor, Jas., sen. & jun., Skerpy
Peace, Robert C., Northfield
Sutherland, Andrew, Warebanks
Tait, Jas., Housebreck
Wylie, John, Pole

DEERNESS (KIRKWALL).

Aitken, John, Westersands
Allan, Jas., Upper Stove
Clouston, Thos. & John, South Keigar
Cormack, R. D., Newhouse
Cormack, Wm. O., North Keiggar
Craigie, Wm., Breck
Delday, John, Newark
Eunson, James, Halley
Foubister, Mrs, Skaill
Hepburn, John, Millhouse
Laird, Wm., Copinsay
Mackay, Mrs, Denwick
Petrie, J. G., Stonehall
Reid, Alfred, Bu' of Braebuster
Ritch, William, Skae
Russell, David, Yarpha
Scott, Simon & David, Mirkaldy
Skea, John, Ayres and Barns
Skea, Mrs, Aikerskaill

EDAY (KIRKWALL).

Bremner, Jas., Backaland
Harcus, M., Crook, Backaland
Horne, Chas. F., South Skaill
Mainland Bros., Greentoft
Miller, George, Stenaquoy, Backaland
Moodie, Jas. S., Millbank, Millbounds
Stevenson, J. & T., Carrick
Twatt, Thomas, Breck

EVIE (KIRKWALL).

Bews, W. M., Dyke
Gibson, John A., Quoys
Horn, Maxwell, Midhouse
Hourston, David, Grudair
Kemp, James, Nigley
Mackay, Angus, Flaws
Mainland, Samuel, Quoys
Marwick, R. G., Glebe
Marwick, Wm., Gearth
Muir, John H., Howe Stenso
Rendall, David, Walkerhouse
Rendall, John, Nisthouse
Scarth, Ernest R., Feolquoy
Sinclair, J. L., Creya
Slater, W. A., Dale
Stevenson, Jas. W., Burgar
Wood, Percy, Aikerness
Yorston, Fred, Orquil

FIRTH (KIRKWALL)

Inkster, Messrs, Cursiter
Ritchie, John G., Rennibister
Scarth, Robert, of Benscarth
Scott, John, South Redland
Sinclair, David, Glebe
Sinclair, J., Harraldshay
Stevenson, Mrs, Burness

HARRAY (KIRKWALL)

Borwick, Mrs, Nisthouse
Corrigall, Wm., North Bigging, Skethouse
Corrigall, W. & J., Vola Graemeston
Douglas, J., Howe and Oback, Overtown
Flett, J. G. S., Nistaben
Flett, J. R., Nisthouse
Flett, Jas., Kingshouse, Corston
Kirkness, J., Nistaben
Norquoy, Wm., Midhouse, Corrigall
Sinclair, Ronald F., Beboran

HOLM (KIRKWALL).

Aim, John, jun., Rowland
Aim, S. F., Clett and Russamoa
Aitken, R., New Holland
Berston, Mrs, Vigga
Foubister, Thos., East Breckan
Gaddie, J., Upper Bu'
Gaddie, Jas., jun., Moonies
Gorn, James, Banks
Gorn, Wm., Flaws
Harcus, J. G., Hurtisso
Heddle, Alex., Greenwall
Hepburn, J. W., Hestwall
Hourston, James, Millfield
Isbister, John, sen. & jun., Hall of Gorn
Laughton, John, Easterbister
Ritch, Robt., Braehead
Shearer, D. & J., Gutterpool
Sinclair, Wm., Newton of Graemshall
Smith, John, Cornquoy
Swannie, E., Nethertown
Tait, John, Nether Breckquoy

HOY AND GRAEMSAY (STROMNESS)

M'Kinnon, Capt. D., Orgil
Ritch, Mrs, Gloup
Sinclair, James, Bu' of Hoy
Sutherland, J. D., Sandside, Graemsay

NORTH RONALDSHAY (KIRKWALL)

Rendall, Jas., Holland
Seatter, George, Howar
Tulloch, James, Kirbest

ORPHIR (KIRKWALL).

Bichan, John, Swanbister
Brass, Thos. C., Yarpha
Craigie, Jas. W., Hall of Clestrain
Cursiter, James, Quoy
Flett, Wm., Workwell
Frisken, G., Inkster
Groat, Jas. S., South Clestrain
Johnston, James, Gyre
Pirie, A. G., Orakirk
Sclater, Jas. L., Upper Groundwater
Sclater, Jas. W., Skaill
Sutherland, H., Bu' of Ohphir
Trail, John & Wm., Hobbister
Wishart, Ed., Millhouse

RENDALL (KIRKWALL).

Baikie, John S., Tingwall
Balfour, Mrs, Breck
Balfour, Wm., Orquil
Brass, Francis, Upper Ellibister
Clouston, T. H., Langskaill, Gairsay
Cursiter, John, Gorn
Dickson, W. & Mrs, Hall of Rendall
Drever, Messrs, Nistoo
Firth, John, Midland
Linklater, John, North Attit
Linklater, Thos. A., South Attit
Mackay, John J., Cott
Marwick, Jas., Upper Cottiscarth
Muir, Mrs, Crook
Rendall, James, Upper Midgarth
Rendall, Wm., Queenamuckle
Rendall, Wm., Skaill
Ritchie Charles, Isbister
Scollay, Robert, Millbrig
Seatter, Geo., Grind

ROUSAY AND EGILSHAY (KIRKWALL)

Craigie, A. B. G., The Bu' Wyre
Craigie, Hugh, Scockness, Sourin
Craigie, J. A., jun., Feolquoy, Wasbuster
Craigie, John, Furse, Wasbuster
Flaws, James, Castlehall, Wyre
Gibson, Hugh, Faraclett, Sourin
Gibson, Mrs, Avelshay, Sourin
Johnston, J. H., Trumland, Rousay
Mainland, Hugh, Hurtiso, Sourin
Mainland, John (Reps. of), Westness
Mainland, R. S., Nearhouse, Frotoft
Marwick, Mrs, Innister, Wasbuster
Moar, D., Saviskaill, Wasbuster
Robertson & Alexander, Messrs, Kirbist, Egilshay
Robertson, Hugh, Langskaill, Wasbuster
Seator, George, Onziebuist, Egilshay
Seator, James, Howe, Egilshay
Seatter, Robert, Banks, Sourin
Sinclair, H. H., Knarston
Sinclair, Robert, Newhouse
Sinclair, Robt. & Hugh, Skatequoy

ST ANDREWS (KIRKWALL).

Alexander, Thos. A., Heatherhouse
Baikie, Alf., of Tankerness
Calder, Alexander, Sebay
Eunson, George, Whitecleat
Foubister, Jas., Hall of Essonquay

St Andrews—continued.

Foubister, Wm., Green
Harcus, David, Ness
Lennie, J. & R., Nearhouse
Scott, George, Netherhill
Skea, James, Stembuster
Tait, John, Bu' of Campston
Tulloch, John, Messigate
Turfus, James, Withick
Voy, Wm., Boondatoon

ST OLA (P.T. KIRKWALL)

Anderson, A., Wideford
Bain, W. & R., Saverock
Borwick, A., Tofts
Bremner, W. S., Berryhill
Brodie, Gav., Sunnybank
Gorn, John, Soulisquoy
Groundwater, Alex., Towerhill
Harcus, Wm., Glaitness
Hourston, Jas. R., Waterfield
Hourston, R., Quay berstane
Hutchison, James, Glen Orkney
Inkster, John, Blinkbonny
Johnston, Mrs, Walliwall
Leask, Mrs, Lesliedale
Logie, Geo. H., Inganess
Mainland, Wm. (Reps. of), Carness
Matches, James, Papdale
Maxwell, Peter, Orquil
Meil, Messrs, Work
Moodie, Andrew, Muddisdale
Petrie, D. M., Berstane
Rendall, Mrs, Greenfield
Ritch, Edward (Reps. of), Cleat
Ritch, Jas., Hatston
Scott, Messrs, Caldale
Scott, Wm., Heathfield
Sinclair, Jas. & Wm., Seatter
Spence, D. G., Mayfield
Stevenson, Geo., Blackha'
Twatt & Bruce, Crantit
Twatt, James, Grain
Twatt, John, Lingro
Twatt, Robt., Upper Scapa
Wick, G., Gaitnip and Quanterness
Wishart, John, Bendigo

SANDAY (Island of), KIRKWALL

Alexander, Jas. L., Hermisgarth
Alexander, Peter S., Howe
Cromarty, James, Elseness
Croy, John Klondyke, Cleat
Drever, Thomas, Collegarth
Fea, Wm., Boloquoy
Garrioch, James, Odinsgarth
Harcus, Wm., Skaill
Horne, H. H., Warsetter
Irvine, James, West Brough
King, Thomas, Lopness
Learmonth, Arch., Hammerbrake
Learmonth, Wm. F., Saville
Meil, Wm., Tressness
Moodie, D., Hellihow
Moodie, James, Seatter
Muir, G., Levisgarth
Muir, J., Backaskaill
Nicolson, W. M., Bressigarth
Peace, John, Oyce
Sinclair, David, North Myre
Skea, W., Hillhead
Thomson, A., Stove
Thomson, Miss, Garbo
Thomson, Wm., Beafield
Ward, Wm. C., Scar
Wood, Jas. F., Newark

SANDWICK (STROMNESS).

Allan, John D., Vola, Skaebrae
Anderson, Jas., Lenahow, North Dyke
Brass, D. G., Pallast
Brass, P. J., Upper Garson
Bremner, T. C., Forsewell
Corrigall, John, Feaval, Tenston
Craigie, Jas. & Geo., Linday
Craigie, John, Vinbreck, Voy
Firth, James, Westove in Scarwell
Firth, Miss, Appieteen
Firth, Miss, Bockan in Wasbuster
Garson, James, Housenea
Garson, James S., Hnan
Garson, P. M., Hestwall
Harcus, Thos., Flotterston
Harvey, A. J., Netherstove, Scarwell
Honrie, D. S., Bain in Hestwall
Hourston, Mrs, Dounby
Ironside, Wm. A., Bankhead
Johnston, Andrew, Upper Vetquoy
Johnston, J. G. R., Housegarth
Johnston, J. R., Clumley
Kirkness, Fred., Hurkisgarth
Kirkness, James, Kirkness
Kirkness, Robt. S., Midhouse
Kirkness, T., Tufta
Kirkness, Mrs, South Gyron
Learmonth, George, jun., Pow
Linklater, John, South Seatter
Linklater, John, Housegarth
Matches, J. & W., Wester Voy
Merriman, W. J., Easthouse
Moar, G. S., Burwick and Lee
Poke, James, Rango
Ritch, W., Kierfold
Robertson, James, Lyking
Robertson, S., Bea and Cavan
Robson, B. G., Midstove in Scarwell
Sabiston, W. J. R., Midhouse, Tenston
Shurie, J., Laith Lenston
Sinclair, J. R., Ness, Wasbuster
Sinclair, Robert, Unigarth, Aith
Skea, Robert, Newhouse
Slater, Thomas, Trunnigarth
Spence, George, Garry Cottage
Stockan, W. & Jas. D., Unigarth
Taylor, W. W. & F. S., Bain, Quoyloo
Velzian, John A., Lower Linklater
Wishart, James, Howaback
Wood, James, Garson
Wylie, Thomas H., Swartland

SHAPANSEY (KIRKWALL).

Bews, Wm., Strathore
Foubister, Jas., Hannatoft
Hay, J., Balaclava
Heddle, James, Hilton
Kemp, John, Quoymorhouse
Learmonth, John, Howe
Learmonth, Wm., Hewan
Reid, D., Monquhanny
Rendall, James, Waltness
Rousay, Alex., Odinstone
Sinclair, James, Lucknow
Wood, Messrs, Balfour Mains
Work, David, Ness
Work, John W., Caskald

SOUTH RONALDSHAY (KIRKWALL).

Banks, Andrew A., Smiddybanks
Brown, E., Blanster
Brown, R. L., Bankburn
Bndge, Thos., Brough, St Mary's
Drever, S. W., Knockhall, St Peters
Dunnett, W. F., Cletts, St Peter's
Louttit, Mrs, Cara, St Peter's
Mainland, John, Brecks, St Peters
Mainland, Wm., Farewell, St Peters
Nicolson, D., Quoys, St Marys
Norquoy, Miss, Crook, St Peter's
Scott, David, Grutha
Scott, John, Roeberry
Stephen, John & Wm., Sandwick
Taylor, J. C., Widewall, St Peters
Tait, James, Cools, St Mary's
Thomson, John, Burwick, St Mary's
Tomison, John, Halcro, St Mary's
Wood, Robert, Berridale

STENNESS (STROMNESS).

Coghill, George, Lochside
Clouston, Miss, Cumminess
Johnston, Robert, Twatt
Kemp, John, Upper Hobbister
Kemp, Wm., Coldomo
Leask, Albert, Hall of Ireland
Louttit, J. G. & W. A., Heathhouse
Muir, W., Tormiston
Rendall, J. & A. C., Barnhouse
Scott, John & Wm., Biggings
Seatter, Jas. T., Seatersquoy
Stanger, Jacob, Millquoy

STROMNESS (P.T.)

Allan, Robert, Pow
Allan, R. & J. S., Leafea
Bewa, J. W., Lingmira
Brass, J. R., Cauldhame
Brown, Wm., Seatter, Outertown
Clouston, Robt., Clook
Cooper, Wm., Dale
Firth, Thos., Braehead
Garson, Wm., Lower Lea
Harvey, Wm., Quholmslie
Kemp, A., Redlands
Laird, W., Quoholmslie, Cairston
Linklater, J., Langskaill
Pottinger, Peter, Feawell, Cairston
Rendall, J. S., Nevershan, Cairston
Rendall, J. W., Bu' of Cairston
Ritch, John, Brettobreck
Sabiston, W. A. & J. R. Netherarion
Scott, Thomas, How, Cairston
Sinclair, R. & J., Deepdale, Cairston
Spence, John, Clouster, Cairston
Spence & Ritch, Burnside, Cairston
Stevenson, Wm., Garson, Cairston
Stout, H., Stevand, Ontertown
Wishart, Mrs, Feas, Cairston
Young, J. S., Croval

STRONSAY (KIRKWALL).

Chalmers, Jas., Clestrain
Cooper, David, Cleat
Cooper, James W., Odiness
Cooper, Wm., Russland
Fotheringhame, R., Boondatoon
Marshall, John, Yearnasetter
Maxwell, H., Holland
Maxwell, H., Kirbister
Maxwell, Henry, Housebay
Maxwell, Samnel, Dale
Miller, Robert, Hunton
Pottinger, T. B., Whitehall
Scott, Wm., Hnip
Spence, W. M., Millfield
Stevenson, Robert, Rothiesholm
Stevenson, R., jun., Errigarth
Stevenson, W. D., Bay
Stout, Jas. T., Papa Stronsay
Tait, A. S. & G., Midgarth
Work, William, Lodge

WALLS AND FLOTTA (STROMNESS)

Baillie, James, Snelsetter
Bichan, Wm. R., Melsetter
Chalmers, Wm., Haybrake
Johnston, A. M. F., Downatown
Malcolmson, Donald, Wards
Malcolmson, James, Aithsdale
Manson, John, Ore
Seatter, H., Kirbuster
Sutherland, S., Manclett
Sutherland, Miss, North Seatter
Watters, Jas. N., Garson

WESTRAY AND PAPA WESTRAY (KIRKWALL)

Brown, Jas. S., Noltland
Brown, Messrs, Holland
Brown, Wm. F., Breckowall
Drever, Geo., Breckaskaill
Drever, John, sen. & jun., Brough
Fergus, Thomas, Clifton
Harcus, Thomas, Langskaill
Hewison, J. M., Tronabie
Kirkness, Mrs, Fribo
Leslie, Thomas, Tuquoy
Mason, Thos. H., Wasbust
Pottinger, Wm., Cleat
Reid, Robert, Garth
Scott, John, Skaill
Seatter, John, Noup
Stevenson, Thos. C., Bu' of Rapness
Stevenson, J., Russland and Wartholm

PEEBLESSHIRE COUNTY RESIDENTS

For Postal addresses the name of the County should be given.

BROUGHTON, GLENHOLM, AND KILBUCHO (Parishes)

Post Town—BROUGHTON (PEEBLESSHIRE)

Allan, Misses, The Lodge, Broughton
Batten, H. M., Bruaichean, Broughton
Brown, Stephen, Glencotho
Bryden, Miss, Acre Cot., Rachan Mill
Buchan, Mrs, Gala Lodge, Broughton
Caldwell, H. F., Chapelgill, Broughton
Cameron, Mrs, Dalnaskhl, Broughton
Campbell, Miss, teacher, Glenholm
Clarkson, Miss, The Cottage, Broughton
Dunbar, Rev. K., Manse, Broughton
Elliott, Mrs, Broughton place
Forrester, Rev. D. M., Culzeate
Haddow, Jas., Kilbucho
Hardcastle, G., Hartree
Kennedy, E. A., Beechwood, Broughton
Leggett, Geo. M. K., Quarter
Macpherson, Sir N., Kilbucho
Marshall, H. B., Rachan House, Broughton
Noble, W., teacher, Broughton
Ritchie, Dr D., Parkside, Broughton
Sime, E. A., Merlindale, Broughton
Welsh, Alex., of Mossfennan
Wylie, Geo., D., Drumsheugh, Broughton

CARLOPS.

See under **West Linton**.

DRUMELZIER (Parish)

Post Town—BROUGHTON, PEEBLESSHIRE

Balfour, Lt.-Col. F. R. S., Dalwick House
Galbraith, Mrs, teacher, Drumelzier
M'Kerrow, J. A., Polmood
Sempill, Rev. G. O., The Manse, Drumelzier

EDDLESTON (PEEBLESSHIRE).

Campbell, Rev. Wm., The Manse
Knoblauch, L. W., Earlyvale
M'Niven, James L., Eddleston
Orr, James, Eddlewood
Orr, Miss, The Brae
Robertson, J. M. (trs. of), of Portmore
Sutherland, Sir G. H., Cringletie
Weedy, J. A., teacher, Eddleston

INNERLEITHEN (PEEBLESSHIRE).

Aitken, James, Willowbank
Allan, P., schoolmaster, Walkerburn
Ballantyne, Colin, The Kirna, Walkerburn
Ballantyne, C. J., Rowanlea, Walkerburn
Ballantyne, J. K., 15 Tweedholm ave., Walkerburn
Ballantyne, Mrs, Nether Caberstone, Walkerburn
Ballantyne, Mrs, Cardrona House
Bowie, Mrs, Tweedvale Ho., Walkerburn
Brodie, W. A., Princes st.
Brownlee, D. F., Minch View, Walkerburn
Cairns, J. R., Beechwood
Campbell, Rev. W., 5 Caberston ave., Walkerham
Chisholm, Misses, Glenquhair
Clark, Dr F. W., Caddon view, Pirn road
Crosbie, Geo., 25 Princes st.
Cunningham, Sir Geo. M,. of Leithen, Leithen Lodge
Currie, A., of Holylee
Dobson, C. G., St Ronan's Lodge
Eaton, A., Rillbank
Ferguson, Rev. A. M., Leithen cres.
Flett, Dr Geo., Waverley road
Foulkes, R., Rosebank
Fusco, Rev. J., High st.
Glenconner, Lord, of Glen Traquair
Hobkirk, Wm., Braeside, Walkerburn
Hume, J., Craigdhu
Hume, Rev. W., Manse, Walkerburn
Hutchison, F. J. S., Lee Pean
Imrie, Mrs, 4 Buccleuch st.
Jenkins, Comdr. P., The Firs
King, Mrs, Iwood, Walkerburn
M'Gregor, Mrs, Flora View, Walkerburn
M'Intosh, C. W., 16 Tweedholm ave., Walkerburn
M'Leman, Rev. A., Manse, Horsburgh terrace
M'Naught, J. G., banker, 2 High st.
MacDonald, R. J., The Pines
Mackay, Mrs, Cardrona
Main, Rev. John, The Manse, Traquair
Mathieson, R., St Serf's, Buccleuch st.
Melrose, Mrs, 19 Traquair road
Montgomery, R. T., Horburgh terr.
Nicholson, D., Lilybank
Nicholson, Mrs, 12 Buccleuch st.
Oliver, William, Traquair road
Parker, Thomas, Teindside, St Ronan's terrace
Pennel, A., Leithen road
Richard, Maj. J., of Kailzie, Traquair
Richardson, Miss, teacher, Traquair
Robson, Jas., banker, Bankhouse
Russell, Alex., Traquair road
Schofield, Mrs, 6 Buccleuch st.
Shiell, James, Innerleithen
Stewart, Dr J. P., Traquair bank
Stuart, A. Maxwell, of Traquair
Tait, A., Tweedholm Cot., Leithen rd.
Tait, J., Lauriston Cottage
Temple, Miss, teacher, 13 High st.
Thomson, John, Rhuallan
Thorburn, Lady, of Glenormiston
Turnbull, Jas. D., Nether Caerlee
Walker, Rev. J. Y., The Manse
Watson, F. D., Caerlee
Wilson, Misses, Flora Cottage, Waverley road
Wolber, Fred., 10 Buccleuch st.
Wood, Jas., Devon place
Wright, Mrs, teacher, Glen Traquair
Young, J., teacher, Leithen road

KIRKURD (DOLPHINTON, PEEBLESSHIRE).

Nicol, W. J. W., of Netherurd
Simpson, Mrs, Castlecraig
Smith, Rev. F., The Manse
Winton, Miss, teacher, Kirkurd

LINTON PARISH.

See under **West Linton**.

LYNE.

See under **Peebles**.

MANOR.

See under **Peebles**.

NEWLANDS.

See under **West Linton**.

PEEBLES (P.T.)

See also **Drumelzier, Eddleston, Stobo**.

Ballantyne, David, Barns
Bertram, J. N., Marbert Villa, Springhill road
Black, Robt., The Croft, Chambers ter.
Brown, Misses, 10 Bonnington road
Bryce, Profesor, The Loaning
Buchan, J. W., banker, 90 High st.
Cairns, J. D., Arnsheen, Bonnington road
Cunningham, Mrs, Hallmanor
Davidson, R., Venlaw
Gordon, Wm., 9 Edderston road
Grant, L. R. H., Langside
Hay, Sir D. E., Bart., of Haystoun
Hooper, H. C., Hallyards, Manor
Inglis, Miss, Tantah House
Kerr, Mrs, Nether Soonhope
Lamb, Rev. J. A., Manse, Manor
Linton, Mrs, Posso, Manor
Manson, Dr Jas. K., Northgate House
Martin, Dr Wm. M., Lindores
Maylard, A. E., Kingsmuir
Mitchell, H. N., Kingsmeadows
Nichol, Mrs, Woodside, Whinnyknowe
Paton, Rev. H., Inchswan, Innerleithen road
Preston, Rev. Berry, Innerleithen rd.
Smith, Jas. F., Braeside, Frankscroft
Smith, John R., Kingsmuir Hall
Soutar, L. M., teacher, Lynn
Taggart, Rev. M., Manse, Lyne
Taylor, W. G., St Andrew's Manse
Temple, Dr A., Springmount
Thorburn, M. P., Rosetta
Thorburn, W. H., Bonnington road
Towers, Rev. J. A., St Peters Rectory
Wallace, T. W., Bonnington road
Watt, Misses, Woodlands, Springhill
Weir, Wm., 2 Venlaw road
Wilson, Dr R. B., Glencorse House
Wilson, Mrs, Glenternie, Manor

SKIRLING (Parish)

Post Town—BIGGAR

Brown, Miss, teacher, Skirling
Clarkson, Alex., jun., Skirling
Fleming, Rev. J., The Manse, Skirling

STOBO (PEEBLESSHIRE)

Cruickshank, Rev. J. B., The Manse
Dysart, Earl of, Stobo Castle
Elwell, B. L., factor, Stobo Home Farm
Wilson, Arch., Schoolhouse

TRAQUAIR.

See under Innerleithen.

TWEEDSMUIR (P.T.—BROUGHTON, PEEBLESSHIRE)

Crockett, Rev. Wm. S., The Manse
Reid, Miss, teacher, Tweedmuir
Stodart, L. T., of Oliver

WALKERBURN.

See under Innerleithen.

WEST LINTON (PEEBLESSHIRE).

Abbey, D. Y., The Heddles, West Linton
Allan, David, Craigilea, Carlops road
Anderson, Miss, Alness Cottage
Blair, Miss, Red Gables, Slipperfield
Brown, Chas. M., Halymre, Newlands
Brown, J., banker
Brown, Mrs, Medwyn rd., West Linton
Bruce, Rev. W. F., Manse, Carlops
Bryce, Dr W. H., Broomlee Mains
Caird, Rev. A. B., The Rectory
Cairns, Miss, Baldornie
Cameron, Misses, Station road
Campbell, Rev. Wm., The Cottage, Sands Park
Cameron, Mrs, Balgonie, West Linton
Carr, Mrs, Grangeneuk, West Linton
Cowan, Mrs, Rutherford House
Craig, Mrs, Craigengarr, Carlops rd.
Crichton, Miss, Brandelhow, Medwyn road
Cumming, Mrs, The Firs, West Linton
Dickson, Jas., Burnside Villa
Downes, Mrs, Dalwreck, Carlops road
Drysdale, Mrs, Renton Lodge
Dunlop, Misses, Lismore, Bogsbank rd.
Erskine, John, Hazlieburn, West Linton
Ferrier, J. C., Lynehurst, Carlops rd.
Fleming, Dr A. D., Ingleston, Dolphinton road
Forrest, Mrs, 3 Lyneside
Graham-Yooll, Dr R. W., Cairnton
Gray, Robt., Lynebank Cottage
Halley, Jas., Ettrick
Hannah, Prof. Ian, of Whim
Heron, Misses, Ravenswood, Carlops road
Lucas, P. S. L., Garvald, Dolphinton
MacEwen, Rev. D., Manse, Newlands
MacKenzie, Misses, Mansefield
MacRae, Dr D., Dolphinton road
M'Taggart, I. A., Ryvoan, Sands park
Mort, J., teacher, Grange, Lamancha
Neil, Miss, Waterloo Ho., Fairslacks
Nicolson, Rev. J. G. G., The Manse, West Linton
O'Donnell, Mrs, Gifford Cottage
Orr, J., Shandon villa, Sands park
Oswald, Col., Fairley Villa
Pickard, Jas. N., Lynburn
Pickard, Mrs, The Cottage, Carlops
Prendergart, Rev. J. H., Manse, West Linton
Prentice, John, The Beild, Carlops rd.
Saddler, P., Spitalhaugh
Sanderson, J., West Linton
Sanderson, Misses, Lynedale
Scott, Jas., schoolmaster, Carlops road
Shennan, O. H., Slipperfield Loch
Steven, Chas. B., Scotston
Stevenson, M., Sunnythwaite, Medwyn road
Sturrock, Mrs, Carlops road
Sutherland, Lt.-Col. Arthur, North Slipperfield
Sword, Jas., Medwyn Cottage
Thomson, Capt. R. J., Kaimhouse
Thomson, Major E. G., of Callands
Veitch, Misses, Elphinstone, Carlops
Walker, Miss, Schoolhouse, Romanno Bridge
Watson, J. R., Cowdenburn
Williamson, Mrs, Eskside, Carlops
Wilson, Miss, The Quadrant
Wordie, Mrs, Medwyn

PEEBLESSHIRE FARMERS

NOTE.—This list includes Farmers paying a yearly rental of £30 upwards.

P.T. (Post Town). For postal addresses in some districts, it may not be necessary to give the name of the parish, but the name of the County should be given.

BROUGHTON, GLENHOLM and KILBUCHO (Parish)
Post Town—BROUGHTON, PEEBLESSHIRE

Carrick, G., Langlawhill
Cunningham, Jas., Parkgatestone
Dickson, J. L., Corstane
Haddow, Jas., Kilbucho Mains
Home, Geo., Southside
Jackson, Wm., Thriepland
Kay, John, Coomlees
Lawson, Wm., Calzeate
Macdonald, Ang., Ratchill
M'Kill, Wm., Mitchellhill
Masterton, Messrs, Kilbucho place
Morton, John, Howslack
Noble, Arch., Wrae
Prentice, Walter, Rachan Mill
Renwick, W. & R., Broughtonknowe
Ritchie, Geo. D., Stirkfield
Scott, John, Pyotknowe
Steel, James, Burnfoot
Swan, Thos., Knowehead
Todd, T. S., Glenheighton
Todd, T. & G. C. C., Blendewing
Tudhope, Misses, Broughton place
Wildridge, Gilbert, Cloverhill
Williamson, R. L., Cardon

DRUMELZIER (Parish)
Post Town—BROUGHTON, PEEBLESSHIRE

Dickson, R. W., Drumelzier Haugh
Gilroy, Geo. K., Kingledores
Hunter, John, Dalwick Mill
M'Kerrow, J. A., Patervan
Mitchell, Harry, Drumelzier place
Scott, J. W., E. & W. Stanhope

EDDLESTON (PEEBLESSHIRE).

Barr, John, Milkieston
Bertram, Wm. B., Shiphorns
Boyd, John, Longcote
Brown, J., Windylaws
Cockburn, Messrs, Kingside
Cunningham, J., Nether Falla
Fortune, Messrs, Nether Stewarton
Henderson, Jas., Harcus
Hogg, Henry, Harehope
Ketchen, David, Wormiston
Mitchell, Wm., West Loch
Pate, Messrs, Shiplaw
Robertson, Jas., Burnhead
Sime, Wm. M., Darnhall Mains
Smellie, J., Hattonknowe
Tennant & Gilchrist, Courhope
Watson, Jas. & Wm., Nether Kidston

INNERLEITHEN (PEEBLESSHIRE)

Currie, A., Holylee
Dickson, J. S., Horsburgh Castle
Elliott, Walter, Colquhar
Grieve, J. & J. G., The Lee
Grieve, Wm., Blackhopebyres
Hay, Miss, Harpershiels
Hedley, Geo., Nether Horsburgh
Hogg, Mark, Kirklands
Richardson, E. J., Innerleithen Mains
Rudd, Edgar, Thornielee
Scott, William, Caberston
Scott, W., Nether Pim
Wilson, J. M., Whitehope

KIRKURD (P.T.—DOLPHINTON, PEEBLESSHIRE)

Donald, Robt., Kirkdean
Gilchrist, A. J. G., Ladyurd
Howieson, J. & G., Mount
Little, Matthew, Netherurd
Mann, James, Castlecraig
Noble, Wm., Lochurd
Sanderson, D., West Mains of Netherurd

LINTON (Parish)
Post Town—WEST LINTON

Barrie, Adam P., Mendick
Beith, A. J., Blyth
Bell, T., Robinsland
Blair, Geo. E., Ingraston
Boa, Richard D., Carlophill
Brockie, Messrs, Stoneypath
Bruce, P. C., Baddinsgill
Cadzow, Messrs, Fairliehope
Calder, Jas., Hamilton Hall
Campbell, Messrs, Ferniehaugh
Carmichael, J., West Mains
Gall, Jas., Broomlee Mains
Lando, J. & D., Garvald
Murdoch, Jas., Rutherford Mains
Noble, Thos., Hyndfordwell
Noble, Thos., jun., Tarfhaugh
Pringle, A., Kippit
Smith, Arch., Howieson Hall
Strathie, D., Lintongrange
Struthers, And., Deanfoot
Ward Bros., Felton
Warden, A., South Slipperfield
Weir, James, Carpet
Weir, Jas., Whitfield
Wood, Jas. C., Paulswell

LYNE (Parish)
Post Town—PEEBLES

Dick, Jas. M., Hamildean
Scarth, Alex. B., Lyne

MANOR (Parish)
Post Town—PEEBLES

Barr, Sam., Woodhouse
Coubrough, Chas., Manorhead
Fortune, W. & R., Hundleshope
Linton, Jas. R., Langhaugh
Pretsell, L. H., Haswellsykes
Smith, Wm., Bellanridge
Stewart, Jas. Thos., Castlehill

NEWLANDS (Parish)
Post Town—WEST LINTON

Armstrong, Robt., Cowdenburn, Lamancha
Borland, T. D., Flemington and Fingland
Burns, W. & A., Blaircochrane
Calder, Jas., Hamilton Hall
Erskine, John, Scotston
Gibson, Jas. D., Noblehouse
Gibson, Thos., Ruddenleys
Hogg, Jas., Grange, Lamancha
Johnston, Jas., Scotstonbank
Johnston, Messrs, Drochil
Letham, Jas., Whim, Lamancha
Pate, G. A. D., Stevenson
Pate, Wm., Easter Deanshouses
Retson, John K., Whitmuir
Smith, Peter, Dovecot
Swan, Alex., Scotstonrig
Williamson, John, Wester Deanshouses
Wood, Walter, Halmyredeans
Wright, Alex., Noblehall

PEEBLES (Parish)
Post Town—PEEBLES

Davidson, R., Shielgreen
Erskine, John, Ferniehaugh
Fortune, W. & R., Upper Kidston
Jackson, Messrs, Edstone
Linton, James, Cademuir
Mitchell, H. N., Whitehaugh
Murray, D., Soonhope
Paterson, Thos. P., Crookston
Robertson, Ed., Chapelhill
Russell, William, Bonnington
Sanderson, Jas., Langside
Scott, J. E., Mailingsland
Smart, Douglas C., Heathpool Common
Stewart, Messrs, Winkston
Watson, Robert, Edderston
Watson, W. & J., Nether Kidston

SKIRLING (Parish)
Post Town—BIGGAR

Clarkson, Alexander, Skirling Mill
Davidson, J. S., Knockend
Gibson, J., Kirklawhill
Lawrie, Gavin, Skirling Mains
Miller, Robt., Gallalaw and Candieburn
Miller, Geo., South Mains
Noble, John, Skirling
Renwick, Robert, Skirling Craigs
Robb, Richard, Skirling
Watson, John, Muirburn

STOBO (PEEBLESSHIRE)

Hepburn, Messrs, Altarstone
Hunter, John, Dalwick Mill
Jackson, Wm., Wester Happrew
Lindsay, Alexander B., Dreva
Tait, Messrs, Easter Dalwick
Wilson, Robert, Easter Happrew

TRAQUAIR (PEEBLESSHIRE)

Beattie, R., Traquair Knowe
Beattie, Robt., Damhead
Dundas, James D., Kirkhouse
Ellis, Andrew, Laverlaw
Erskine, J., Scotsmill
Fleming, H. H., Howford and Glen
Forestry Commission, Fawnburnhead
Reid, Miss, Haughhead
Scott, Messrs, Birks
Simpson, Alex., Glenlude
Smellie, Wm., Cardrona Mains
Stewart, H., West Bold
Wilson, Alexander, Newhall
Wilson, Jas., Orchardmains

TWEEDSMUIR (Parish)
P. T.—BROUGHTON (PEEBLESHIRE)

Cunningham, A., Oliver Bank
Linton, Mrs, Menzion
Masterton, Messrs, Nether Oliver, Crook, and Fruid
Manning, N., Earlshaugh
Moffat, William, Hawkshaw
Sharp, James, Gameshope and Talla
Steele, R., Glenbreck
Stewart, Robert, Badlieu
Thorburn, Messrs, Hearthstanes

WEST LINTON.

See Linton.

PERTHSHIRE COUNTY RESIDENTS

For Postal addresses the name of the County should be given.

ABERDALGIE (Parish)
Post Town—PERTH

Forteviot, Lord, Dupplin Castle
Logie, Rev. R. S. V., The Manse
Williamson, Miss, Schoolhouse, Aberdalgie

ABERFELDY (P.T.)

(See also Fortingall, Logierait, and Weem Parishes.)

Allan, Mrs, Claremont, Taybridge rd.
Anderson, John, Freiceadan Dubh
Archibald, Miss, Powell, Taybridge rd.
Balfour, E. J., Edengrove, Taybridge road
Balfour, Geo., Loch Tummel Lodge (shooting)
Backhouse, Admiral, Dun Aluinn, Kenmore street
Bell, Mrs, teacher, Amulree
Bett, T., Dalnalinne, Taybridge drive
Beveridge, John D., Taybridge terr.
Bretherton, C. F. V., Leven Villa, Taybridge drive
Campbell, Misses, Atholl House, The Square
Clow, Andrew, Tayridge terrace
Dawson, Charles, Bank st.
Ferguson, J., banker, Bank st.
Fitzgerald, Lt.-Col., Moness road
Folkarde, W. G., Taybridge terrace
Fraser, Rev. Don., Ardshiel
Fyfe, Misses, Moness road
Glencorse, Miss, 10 Taybridge road
Gregory, Misses, Rose Cott., 1 Taybridge road
Grieve, Alex., Craignar, Moness road
Haggart, Miss, Woodside, Moness rd.
Haggart, Misses, Laurel Bank
Haggart, Mrs, St Ann's, Moness road
Haggart, Mrs, Kenmore st.
Hall, Dr A. P., Fernbank, Kenmore street
Harrison, Rev. John, The Rectory, Taybridge drive
Higgins, Rev. J., The Manse, Amulree
Houstoun, J. F., teacher, Taybridge terrace
Howard, J., Cruachan, Kenmore st.
Hunter, K. O., Wester Garrows Ho.
Hutchison, J. K., Bolfracks House
Lindsay, Miss, Auchendarroch, Kenmore street
Macaskill, Miss, teacher, Shian
M'Donald, D., Taybridge terrace
M'Donald, Jas., 4 Kenmore st.
Macdonald, A., banker, The Square
Macdonald, Mrs, Struan House, The Square
MacFarlane, Rev. Wm. A., The Manse, Dull
M'Intosh, Miss, teacher, Dunkeld st.
Mackay, Mrs, Tigh-na-Eilar, Taybridge drive
Mackay, Dr N. D., Dall Avon, Taybridge road
Mackay, Miss, teacher, Dull
M'Kerchar, Mrs, Nessbank Villa, Moness road
M'Kerchar, W., Tighnabruaich, Taybridge terrace
Mackinlay, Col. Chas., Kynachan Lodge (shooting)
Mackinnon, J. M., Logan Daraich Moness road
M'Laren, Mrs, Westcroft, Kenmore st.
M'Lean, R., Allanbank, Taybridge road
M'Leod, P., Cluny Villa, Taybridge rd.
MacNaughton, A., Kenmore st.
M'Naughton, J., Taybridge terrace
MacNaughton, Miss, Taybank, Taybridge drive
M'Naughton, Mrs, Cairndhu, Taybridge road
M'Phedran, Miss, teacher, Styx
Macrae, Rev. J., Bundarach, Moness road
Maule, Lady, Taybridge terrace
Menzies, Miss, 7 Taybridge road
Menzies, Miss, teacher, Old Crieff rd.
Menzies, Mrs, Taybridge terrace
Mitchell, Rev. J. D., 4 Taybridge rd.
Munro, Misses, 6 Taybridge road
Munro, W., banker, Bank st.
Munro, Wm., banker, Torr Hill
Murray, Mrs, 5 Taybridge road
Neave, Miss, Taybridge Drive
Nicol, Rev. A., The Manse, Foss, by Pitlochry
Paterson, J., Tighnadail, Home st.
Pirrie, Misses, Moness road
Pompa, Jos., Kenmore st.
Poore, T. E. D., Tigh Chattan, Coshieville
Ramsay, Col. J. G., Farleyer House
Reid, Mrs J. K., Home st
Ritchie, D., Garden Villa, Kenmore st.
Ritchie, Miss, Crieff road
Robertson, Miss, Schoolhouse, Foss
Robertson, Mrs, Beechfield
Russell, Mrs, Moness House
Smillie, Rev. G. A., Breadalbane Manse, Taybridge drive
Smith, J. D., St Helens, Taybridge drive
Smith, John (Reps. of), Home st.
Stewart, A., Lorne Cott., Kenmore st.
Stewart, Miss, Sunnyside, Taybridge road
Stewart, Mrs, Camserney Cottage
Stewart, Mrs, The Square
Sutherland, J. W., Mavis Bank, Taybridge drive
Swanson, Dr C. J., 2 Taybridge rd.
Turner, Rev. Dun., Lea Park, Kenmore street
White, R., Comrie Bridge Cot., Dull
Wood, Mrs, St Margaret's, Taybridge road

ABERFOYLE (PERTHSHIRE).

Barron, Rev. D. G., Ardchoile
Beckett, R. H., Dun Dbu Villa
Belfrage, Francis R., Inverard
Blair, Miss, Bonhard, Duchray road
Burton, Miss, Nimlah
Burton, Misses, Craigard
Cameron, A., banker, Aberfoyle
Cameron, Capt. A. D., Tower House
Campbell, John, 2 Craiguchty Villas
Campbell, Miss, Keith House
Clark, Mrs, Creag Mhor
Cowan, Mrs, Ardselma
Crichton, Alexander, Ledard
Dalziel, Jas. S., Tigh-na-traigh
Dawson, H., Ardross
Donaldson, Mrs, The Bield
Drysdale, Wm., Corrienessan
Ferguson, Miss, Foresthill
Ferguson, Miss, Lomond View
Gallie, Mrs, Middlecroft
Glen, Wm., 6 Craiguchty Villas
Gordon, J. M., Avondhu Cottage
Joynson, Capt Ralph, Altskeith
Joynson, Capt. W., Glassert House
Keir, Miss, Avondhu
Lambert, Mrs, Craigview
M'Callum, Mrs, Daldrishaig
M'Callum, Mrs, Gravesend
M'Cormack, And., Mill of Chon
M'Fadzean, Alex., Ravenscraig
M'Farlane, Misses, Craiguchty Villas
M'Gibbon, A. B., Glencleland Villa
M'Gillivray, Jas., Forth House
M'Gregor, Miss, Fielbarachan House
M'Intyre, M., schoolmaster, Aberfoyle
M'Kinnon, Dr D., Monteith Villa
M'Laren, Wm., Trossachs Gate
Maitland, Mrs, Laraich House
Mann, Chas., Renagour House
Meek, Mrs, The Pass
Moir, Mjr. R. G., Couligartan
Murray, Robt., Dundarroch Cottage
Murray, David G., Carwood
Paterson, Misses, Ashfield
Perry, D., Blairuskin House
Ries, Rev. F. J., The Rectory
Stewart, Mrs, 5 Craiguchty Villas
Strachan, Rev. W. G., The Manse
Sumner, Mrs A. Y., Stoney Park
Sutthery, A. M., Craigenveoch House
Swan, Miss, Altamont
Watson, Miss, Schoolhouse, Kinlochard
Wilson, Thos., Craig-roinach
Wilson, Thos., Cuilvona House

ABERNETHY (PERTHSHIRE)

Archibald, Alex., Craigview
Baird, Messrs, Easter Clunie
Barrie, Miss, Blinkbonnie
Braid, R., Lillybank
Brown, J. C., The Grove
Clark, Rev. Jas., South Manse,
Clow, J., Struan House
Cooper, Mrs, Ayton House
Davidson, A. R., Invernabaven
Duncan, W. J., Homelea
Ferguson, Rev. D. F., North Manse
Gay, Wm., Carey House
Ironside, R., teacher, Steeple Wynd
Kemp, Wm., Eastbank
Lindsay, Misses, Rosebank House
M'Intyre, Jas., Tayview House
MacPherson, Robt. H., Pitversie
Miller, John, Annfield House
Neave, Mrs Hay, Carpow House
Peddie, Wm., Thornbank
Powrie, Wm., Broadlands
Ramsey, Mrs, Dumbarrow House
Robertson, C., Glenbank, Glenfoot
Sandilands, Alex., Marylea
Scotland, Thomas, Cherrybank
Scott, John, The Hollies
Skinner, Thos., Strathbairlie House
Swan, W., Wester Colzie
Watson, Geo., The Orchard
Wilmot, Sir Arthur, Pittcurran Ho.
Wisbart, David, Pittarrow

ABERNYTE.

(See under Inchture.)

ALYTH (P.T.)

Alexander, John L., Bellevue
Alexander, Miss, teacher, Airlie st.
Alexander, Wm., Springbank House
Annand, Mrs, Glenree, High st.
Arthur, A. M., Auchnacraig
Barron, T. A., Logie Park, Ness Alyth
Bell, David, The Croft
Blyth, Miss, teacher, Sunnybank, Kirkgate

Alyth—continued.

Brown, Miss, The Grange
Cargill, Mrs, Hill st.
Carmichael, Chas., Viewmount, High street
Carmichael, Major A. D., Balendoch House
Clark, Rev. J. S., Manse, High st.
Cleghorn, J., Clifton House, Bamff rd.
Cleghorn, G. M., of Loyal, Loyal Ho.
Cook, John L., St Ninians road
Croall, Miss, Lisnacrieve, High st.
Duncan, Mrs, Drumfork House
Duncan, J. A. L., of Jordanstone
Ferguson, J., Fern Bank, Chapel st.
Findlay, Misses, Hill st.
Ford, John, Balloch
Geddes, Miss, teacher, Airlie place
Grogan, Commander E. H., Birnie, Kirriemuir road
Guthrie, Miss A., St Ann's, Hill st.
Hardie, Mrs, Drumnacree House
Harris, Mrs, Sirrah Villas, Cambridge street
Heron, Thos. B., Chapel st.
Hill, David, Viewfield
Inglis, Wm. B., Barony Hall
Kay, Miss, Strathmore terrace
Leighton, Misses, Brookside Cottage
Longair, Mrs, Rosebank
M'Bain, Wm., St Andrew's st.
M'Callum, Dr N., 8 St Andrew's st.
Mackay, Mrs, May Bank, Bank st.
Mitchell, Chas. D., St Andrew's st.
Mitchell, Miss, Leabank, Losset
Mitchell, Miss, teacher, Cambridge st.
Napier, Hon. Master of, Netherton Ho.
Ogilvy, Misses, Strathmore terrace
Overbeke, Arnold, of Bardmony
Ramsay, Misses, Meethill House
Ramsay, Misses, Whitehouse
Ramsay, Geo. W., of Drumore
Ramsay, Sir Douglas, Bart., of Bamff, Bamff House
Reid, Rev. H. E., The Parsonage
Robertson, A. E. S., banker, Airlie street
Robertson, Chas. C., schoolmaster, High street
Ross, Rev. D., Barony Manse, Cambridge street
Ross, J., Ettrick Villa, New Alyth
Shand, C. B. L., Craigellie, Bamff rd.
Shaw, Dr George, Airlie st.
Shaw, Dr P. W., Mounthlair Lodge
Shepherd, Chas. K., Cambridge st.
Sinclair, A., Altnabean, High st.
Sinclair, Misses, Braebnrn Cottage, Bamff road
Sleigh, Dr Geo., Airlie st.
Smith, Geo., Rosedale, Cambridge st.
Smith, Misses, St Ninian's road
Smith, W. J., Greenbank, Chapel st.
Smith, W. R., Strathview, High st.
Smyth, A. G. K., Balhary House, by Meigle
Stewart, Miss, Commercial st.
Stirling, Miss, teacher, Gauldswell
Taylor, Mrs, Gowanlea
Thompson, David, Airlie, Brae Cottage
Thompson, S., jun., Airlie Mount, Chapel street
Walker, J., The Knowe, New Alyth
Watson, Mrs M., Yew Lodge
Whitehead, Jas., Hill st.
Will, Adam, Eastfield Ho., High st.
Willocks, Ed., Leitfie
Yeaman, Mrs, Bank st.

ARDOCH (BRACO, PERTHSHIRE)

Davidson, Alex., Braco
Dawson, Col. R., of Orchill
Dawson, Miss, Drum Coille
Finlayson, Miss, Braco
Forbes, J., Edengrove, Braco
Miller, Rev. J. Y., Manse
Moray, Capt. A. H. D., Glenside
Muir, James F., Braco Castle
Reid, John, teacher, Braco
Stewart, Major C. F., of Feddal
Sutherland, Chas., Schoolhouse, Grenloaming

ARNGASK (GLENFARG, PERTHSHIRE).

Anderson, John L., Langfauld, Glenfarg
Anderson, Mrs, Glenfarg
Boyd, Mrs, Glendeuglie House
Broadhead, Dan., teacher, Arngask
Constable, Miss, Broomhall, Glenfarg
Ellis, Mrs, Barleymill, Glendy
Evans, Mrs, Newton of Balcanquhal
Fiddes, Mrs, Ochilree, Glenfarg
Fleming, Mrs, Glenfarg
Gold, Misses, Culmore, Glenfarg
Hickson, A., Ardlarich, Glenfarg
Hunter, W. C., of Arngask, by Glenfarg
Jack, Rev. Jas. W., Manse, Glenfarg
Keay, John, Melville ter., Glenfarg
M'Arthur, James F., Old Fargie
M'Karsie, Mrs, Glenfarg
Mackay, Miss, Fairmount, Glenfarg
M'Lellan, Miss, Medwyn, Glenfarg
M'Whannell, Thos., Bountree Hall
Marindin, Col. A. H., of Fordel
Morrison, Miss M. S., Scarhead, Glenfarg
Nicol, Mrs, Strewan Cottage, Glenfarg
Nicoll, Miss, Edemount, Glenfarg
Oastler, Mrs, Glenfarg
Piper, W. G., Letham House
Proven, John, Craig Lomond, Glenfarg
Reid, Miss, Duncrevie, Glenfarg
Roger, Miss, Greenbank, Glenfarg
Roy, Mrs, Blackwellfoot
Simpson, Misses, of Blairstruie, by Glenfarg
Stephenson, J. B., Hillwood, Glenfarg
Tedcastle, Mrs, Craigroyston, Glenfarg
Trevelyan, Lady, New Fargie

AUCHTERARDER (P.T.).

Anderson, Mrs, Damside
Anderson, Wm., Montrose road
Baillie, Misses, Kingswells
Barr, Rev. E., Glencroft, Montrose rd
Brodie, Alex., Orchill Villa
Brown, Mrs, Laurel Grove, Orchill rd
Carmichael, P., Kirklands
Caw, Miss, Milton House
Crawford, J. B., Dunorchil
Cumming, Rev. Henry, West Church Manse
Dobson, Jas. D., Montrose road
Dougall, John, Kincairney
Eadie, George, Zona, Orchill road
Eason, Robt. R., Montrose road
Forrest, Dr R. S., 138 High st.
Gardner, Rev. R., Barony Manse
Graeme, Capt. D. H., Aberuthven Cottage
Gunn, Dr Jas. T., 15 High st.
Haldane, Sir Wm. S., Foswell
Hally, Wm., Halstead
Hally, Wm., Geddochie
Hally, Robert Y., Linden Park
Jack, Rev. Jas., Manse, High st.
Jamieson, Misses, The Firs
Kennaway, C. G., Kenwood Park
Kerr, Rev. Dr Alex., Ochil View, Montrose road
Leitch, Mrs, Ruthven Tower
Lockhart, J., Westmount, Western rd
Louden, R. K., banker, High st.
M'Beth, J., Dunedin, Orchill road
Macdonald, Mrs, Coll-Earn Castle
M'Donald, Mrs, Westerlea
M'Intyre, James, Hilden
M'Kenzie, John A., Aberuthven
MacKenzie, Mrs, Heather Hill
M'Naughton, Mrs M., 36 Townhead
Malcolm, John B., Castlemains House
Martin, D., Keithleyhead
Martin, Misses, Lynwood, 22 Ruthven street
Mayne, Fred J. V., Garry Villa
Melville, Misses, The Bungalow
Menzies, Miss, Breadalbane Villa
Mitchell, Miss, Fairmount, Western road
Morrison, Wm., Townhead
Paton, Miss, Ruthven Villa, Montrose road
Philip, Rev. John A., St Kessogs Rectory
Reid, Andrew T., Auchterarder House
Reid, Bishop E. T. S., Castlebrae
Ross, J., 10 Montrose road
Shaw, J., Dunearn House
Smith, Robert N., 202 High st.
Stewart, John S., Hazel Bank
Taylor, James, of Lochie
Westwood, Mrs, Western road
White, R., Drumcharry, Montrose rd.
Wilkie, Rev. John, Manse, Aberuthven
Young, Mrs, Belvidere House
Young, P., Ruthven st.
Young, T. E., banker, 94 High st.

AUCHTERGAVEN (Parish)
Post Town—PERTH

Barrie, Sir Chas., M.P., Tulliebelton House
Burgess, Dr Robert, Bonaccord House, Stanley Feus
Danskin, Wm., Broughton st., Stanley
Ewan, Miss, Mansfield, Bankfoot
Fairweather, James, Schoolhouse
Foote, Miss, Mound Villa, Stanley Feus
Haggart, P., Brougham st., Stanley
Hughes, Alex., schoolmaster, Stanley Feus
Jackson, Mrs, Viewfield, Bankfoot
MacPhee, Miss, Schoolhouse, Kinglands
Marshall, P. T., Hobart Ho., Stanley
Miller, Rev. C. F., Auchtergaven, Bankfoot
Nairne, Geo. J. C. M., Tullybeagles Lodge
Nancarrow, H., Kil-Bayne
Naughton, A., Dunkeld rd., Bankfoot
Parves, D., Cairneyhill, Bankfoot
Robertson, Misses, Dunkeld rd., Bankfoot
Smith, A. L., Brougham st., Stanley
Watson, C. H., Airleywight, Bankfoot
Wylie, W., Dunkeld rd., Bankfoot

BALQUHIDDER (PERTHSHIRE).

Alexander, Miss, Schoolhouse
Bisset, Miss, Glengyle Ho., Strathyre
Blair, Andrew J., Beananch, Strathyre
Cameron, Wm., Tighnacrich House, Lochearnhead
Carnegie, J. (Trs. of), of Stronvar
James, Mrs, Helensfield, Lochearnhead
Lyon, Mrs, Strathyre
M'Call, Col. R., The Lodge, Strathyre (shooting)
M'Gregor, D., Craigmore House, Strathyre
MacGregor, Sir Malcolm, of MacGregor, Edinchip, by Lochearnhead

M'Intyre, Miss, Hillbrook Villa, Strathyre
M'Intyre, Miss, Tighachuillinn, Edinchip
M'Morran, A., Ulva Cott., Strathyre
Nicolson, Miss, teacher, Strathyre
Ramsay, W. A., Dunellen House, Strathyre
Seymour, Lieut.-Com. E. C., Tom-a' Mhargaidh, Stronvar
Sim, Mrs, Foulis Villa, Strathyre
Sinclair, John, Brae Cott., Stronvar
Watters, Mrs, Edinample Castle

BANKFOOT

(See under Auchtergaven Parish).

BENDOCHY

(See under Coupar-Angus).

BIRNAM

(See Little Dunkeld Parish.)

BLACKFORD (PERTHSHIRE).

Allan, Mrs, Stirling st.
Anderson, Misses, Ollaberry House
Batey, Rev. J. H., St Andrew's Manse
Borland, G. M., Kincardine Castle, by Auchterarder
Crerar, James, Moray st.
Drummond, Mrs, The Gowans, Moray street
Dundas, D. J. W., Machany House
Eadie, George, Moray st.
Fenwick, James, Ochildene
Forrest, Mrs, Ardpeaton, Gleneagles
Gloag, J. S., teacher, Stirling st.
Gourlay, Mrs, Blackford Lodge
Haldane, A. N. C., Gleneagles House, by Auchterarder
Hamilton, Geo., Whitehouse
Kennaway, Chas., Broom
Kennaway, Mrs, Dallarich House
M'Intyre, Gilbert, Beechwood
M'Laren, R., Moray st.
Manson, D. W., teacher, Moray st.
Milne, Rev. P. B. D., The Manse
Monteath, Sir R. G., Duchally House, by Auchterarder
Playfair, Jas. M., Aincroft
Pullar, David, Schoolhouse, Moray st.
Roberts, Sir J. D., Strathallan Castle
Robertson, Alex C., Heathfield Villa
Sharp, J. R., Viewfield House
Sharp, Mrs, Middleton House, Moray street
Stewart, D. S., banker, Moray st.
Taylor, Dr J., Annfield, West End
Taylor, Geo. J., Darquhillan
Watt, Mrs, Schoolhouse, Tullibardine
Wingate, G. Ewing, Crosshill House

BLAIR-ATHOLL (P.T.)

Anderson, Misses, Pinewood, Bridge of Tilt
Barhour, Geo. F., Fincastle House, by Pitlochry
Camden, Marquis, Clunes Lodge (shooting)
Campbell, Miss, Fincastle, Bridge of Tilt
Clark, H. G. Atkinson, Port-an-eilean, Strathtummel
Couttie, Miss, Gleann Uaine, Bridge of Tilt
Davidson, Mrs, Schoolhouse, Dalnaspidal
Drummond, Wm., banker, Blair Atholl
Edgar, Miss, Dail-ant-Sagart, Bridge of Tilt
Jack, Prof., Bohally Lodge
Lamont, Rev. D., M.A., The Manse
Lindsay, Misses, Woodlands, Bridge of Tilt
M'Donald, Miss M., The Firs, Bridge of Tilt
Macdonald, D., Craigour, Bridge of Tilt
Macdonald, D. D., Atholvale, Bridge of Tilt
M'Farlane, Misses, Arrochar, Bridge of Tilt
M'Inroy, Miss (Trs. of), Lude House
MacLaren, Miss, Duncraig, Bridge of Tilt
M'Nab, Miss, teacher, Glenerrichty
Manson, Miss, teacher, Strathtummel
Millar, Geo., Schoolhouse
Munro, Miss, teacher, Calvine
Ogilvy, G., Kinaldy, Auchleeks
Panton, A., Bridge of Tilt
Paterson, W. E., factor, Old Blair
Roberts, Miss, Ard Coille, Bridge of Tilt
Robertson, Misses, Invergarry, Bridge of Tilt
Shaw, W. T., Killiecrankie Cottage by Pitlochry
Sinclair, Rev. D. M., Tenandry, Killiecrankie
Stewart, F., Lochmoraig
Stewart, Miss, Strathgarry
Stewart, Mrs, Old Bridge of Tilt
Tod, Lady, Tirinie, Glenfender
Turnhull, Mrs, Benvrackie, Bridge of Tilt
Wood, Sir A. N. Lindsay, Bart., Allean House
Young, Miss, Lauchope, Bridge of Tilt

BLAIRGOWRIE (P.T.)

(See also Clunie, Kinloch, Lethendy, and Rattray Parishes.)

Adamson, D., Newton st.
Allan, Peter, Rector, Perth st.
Allison, Mrs, Sunnybrae, Newton ter
Anderson, Mrs, 39 Newton st
Barhour, Mrs, The Beeches, Perth st.
Baxter, D. W., Auchencairn, Muir of Blairgowrie
Baxter, Mrs, 72 Jessie st.
Berry, Miss, 25 Perth st.
Bisset, Miss, Blairmount House
Bisset, Mrs E., Gallowbank, Newton st
Blair-Oliphant, Col. P. L. K. (Trs. of), Ardblair Castle
Brown-Douglas, Miss, Muirton of Ardhlair
Buchanan, Dr W., Bungalow, Muir of Blairgowrie
Campbell, J. W., Keay st.
Campbell, Mrs, The Lilacs, Muir of Blairgowrie
Carment, J., Rossearn, Perth road
Carmichael, D. L., Muir of Blairgowrie
Carmichael, Miss, The Veldt, Muir of Blairgowrie
Chalmers, Mrs, Dark Faulds, Muir of Blairgowrie
Clark, David, 27 Newton st.
Clark, Mrs, 33 Newton st.
Constable, Robert, off Rosemount
Cook, Mrs, Rosemount, Muir of Blairgowrie
Craig, T., The Ferns, Cleikerinn st.
Crockart, J. B., Newton st.
Crockart, W., Westdene, Perth road
Cunningham, Misses, St Annes, Muir of Blairgowrie
Cunnison, J., Gowanbrae Cottage, Union street
Cunnison, Mrs, The Shieling, Keay st.
Dixon, Rev. J. A., George st.
Donaldson, Mrs, Auchlea, Keay st.
Duncan, Miss, teacher, 19 Newton st.
Falconer, Dr K., 128 Perth st.
Falconer, Mrs, Pinewood, Muir of Blairgowrie
Farquharson, G. G., Newton st.
Ferrier, Miss, Lochlands, Perth road
Fleming, J. R. A., Craigard, Perth rd.
Fleming, James, 122 Perth st.
Forbes, Chas., teacher, 117 Perth rd.
Forman, George M., off Cloquhat
Gardiner, Thos., Hillhank, Allan st.
Gargan, Miss, teacher, Drimmie
Gellatly, Robt., Balrae, Muir of Blairgowrie
Gemmell, Wm., banker, Drumsheen, Keay street
Gerrard, J. B., Strathview, Newton st.
Grate, Mrs, Highsfield Villa, Newton terrace
Grewar, Adam, Corsehill
Grimond, Misses, Oakhank
Gunn, Mrs, The Neuk, Muir of Blairgowrie
Guthrie, D., Heath Park, Muir of Bairgowrie
Harper, Misses, Perth road
Harrier, Misses, Muirfield House, Muir of Blairgowrie
Hastie, Rev. R. B., Newton terrace
Henderson, A., Mayfield, Perth road
Henderson, Capt., The Coolins, Newton street
Hendry, Mrs, 25 Newton st.
Hendry, Wm., 21 Newton st.
Hendry, T. B., Hawthorn Bank, Newton terrace
Hill, Alex., Primrosebank, Newton terrace
Howison, A. W., Rannagulzion House
Inverarity, Wm., The Braes, Allan st.
Keay, W., Oldbank, Brown st.
Kerr, Lt.-Col. A. N., Little Blair Ho.
King, C. P., Ryefield, Muir of Blairgowrie
King, Miss, Kiltearn, Perth road
Kinloch, Misses, Garrymore
Leithead, Rev. Jas., St Mary's Manse
Lonie, Thos., banker, 29 Wellmeadow
Low, Stewart C., Dunkeld road
Lowe, Miss, St Leonards, Dunkeld rd.
Lowe, Mrs, Duncraggan, Perth road
Lunan, Dr Chas., Lynedoch House
Macara, Mrs, Perth road
Macaskill, A. J., Beechwood, Perth rd.
M'Donald, J. F., Gregorton, Muir of Blairgowrie
M'Donald, Rev. R. M., The Rectory
M'Inroy, John, 35 Newton st.
M'Intosh, Miss J., Peach Villa
M'Kinnon, Mrs, Newton Bank, Hill st.
M'Laren, Mrs, Falcon House, Perth rd.
M'Lellan, Miss, St Helen's, Newton st.
M'Lennan, D. S., Marchmont
MacPherson, W. C., Newton Castle
Macpherson, Miss F. E., Feu House
Mair, Mrs, Struan Cottage, Muir of Blairgowrie
Martin, Miss, Golf Course road
Menzies, Mrs, Dalvreck, Rosemount
Menzies, Misses, Broompark, Perth rd.
Michie, Mrs, 130 Perth st.
Miller, Misses, Springbank, Newton st.
Milne, A. C., Forgue House
Mitchell, A., Lee Park, Perth road
Mitchell, D., banker, 14 Allan st.
Mitchell, Miss, Powriebrae, Perth st.
Mitchell, Miss Greenfield, Lochty ter.

Blairgowrie—continued.

Mitchell, Mrs, Ardmhor, Newton ter.
Monro, A., Brownsville, Muir of Blairgowrie
More, Rev. J. W., South Manse, Newton street
Morrison, Miss, Ardshiel House
Neilson, J., 16 William st.
Ogilvy, Miss, Viewfield, Newton st.
Ower, Mrs, Belfield, Rosemount
Pearson, John, Muir of Blairgowrie
Peddie, Misses, Northfield Cottage, Keay street
Phillip, Misses, Stormont Lodge
Primrose, D., Ramlih, Perth road
Rattray, Mrs, Dunray, Perth road
Richard, Mrs, Norham, Perth road
Richers, Rev. J. E., The Manse
Rintoul, Mrs, Keay st.
Robb, Robert, Alderbrae, Newton st.
Roberts, Mrs, The Shian, Muir of Blairgowrie
Robertson, Miss, Oakdene, Muir of Blairgowrie
Rough, Wm., Newton terrace
Scott, D. C., Hill Park, Muir of Blairgowrie
Scott, David W., Altamont
Scott, E. B., Broomfield, Rosemount
Scott, Misses, Heathbank, Muir of Blairgowrie
Scott, Mrs, Northlands, Muir of Blairgowrie
Scott, N. G., Eastwood House
Scrimgeour, R., Inglesyde, Perth rd.
Sharp, Jas., banker, 46 Leslie st.
Shaw, Dr Wm., High st.
Shaw, Mrs, Rosemount, Muir of Blairgowrie
Shepherd, Mrs, Ealing Villa, Muir of Blairgowrie
Smith, Miss, Brackenbrae, Newton st
Smith, L., Druids Mere
Smith, Misses, Drumcairn
Spalding, Mrs, Keay st.
Spragge, Lt.-Com H. E., Monkquhall
Steen, D. C., Dilkhusa, Rosemount
Stewart, Wm., Allan st.
Stretch, Rev. W R, Chapel House
Tatlow, Misses, Braes of Drimmie
Templeman, Mrs, Newton terrace
Terrace, Mrs, Gowanlea Cot., Jessie st.
Thomson, A. M., teacher, Keay st.
Watson, Gilbert, Westown, Keay st.
Watson, John, Blairgowrie House
Webster, Misses, Norwood Cottage, Emma street
White, Miss, 106 Perth st.
Williams, Miss, teacher, 68 Perth st.
Wilson, J H, Commercial st
Wylie, George, Duan Villa, Perth road
Young, J W., Hill House, Allan st
Young, Robt., Woodlands, Muir of Blairgowrie

BRIDGE OF EARN

(See under Dunbarney Parish.)

CALLANDER (PERTHSHIRE).

Adam, Mrs, Armandave House
Allan, Rev. W. G., Carn Dearg House
Anderson, Mrs, Callander Cottage
Barlow, Dr John, Broomfield House
Beattie, Dr A. J., Whins, Bracklinn rd
Begg, Jas., Toranean, Kilmahog
Bell, Jas., Westwood, Ancaster road
Blair, Miss, Glenbruach House
Brickman, Mrs, Invergartney Villa
Brown, Mrs, Rock Villa
Buchanan, Capt. E. M. M., of Leny, Leny House
Cairns, A. C., Brook Linn House
Campbell, Donald, Mavisbank
Campbell, John, Craig Villa
Campbell, Mrs, Tulipan Lo., Leny rd.
Campbell, Mrs, Lorachan
Christie, Wm., Dounmhor Ho., Leny road
Clark, Col. T. B., Callander Lodge
Clark, Miss, Inverteith House
Clark, P., Cragg Cottage
Cowper, John J., The Knowe
Crawford, Mrs, 47 Main st.
Cumming, A. D., schoolmaster, Craigard road
Cutting, Mrs, Balnacraig House
Dewar, J. C., Hirsel, Kilmahog
Dobson, Rev. E., The Rectory
Donald, Miss, 46 Main st.
Dow, John, Craigburn House
Dow, Misses, 2 North Church st.
Fairlie, John C., Arnacraggan House
Ferguson, Misses, Craggan House, Bridgend
Ferguson, Misses, Garmony, Ancaster road
Glen, John, 100 Main st.
Grieve, Misses, Wolseley Park
Grieve, Misses, Glenorchy House
Guthrie, Misses, Trean House
Hainsworth, F., Craigard road
Hamilton, Mrs, River View House
Harvey, Dr W., The Elms, Ancaster road
Hay, Miss, teacher, Brig-O'-Turk
Henderson, Mrs, 24 Main st.
Hodge, J., Somerlea, Kilmahog
Hutchison, Mrs, Glencairnaig House
Johnston, John, 13 Glenartney st.
Johnstone, Capt., The Pass House
Kennedy, T., teacher, Heatherlea, Bridgend
Leckie, J., 46 Bridgend
Leckie, Miss, teacher, 3 Bridgend
Lee, Miss, Ravenscraig
L'Amie, F. W., Craignethan House
MacDonald, A. D., Strathvenue
Macdonald, James, Ardvurich
Macdonald, J., teacher, Ancaster road
MacDonald, Mrs, Ash-ma-coile
M'Ewen, Miss, Westcot, Leny road
M'Ewen, Wm., The Kraesult
Macfarlane, Jas. B., Newholme
Macfarlane, John, 31 Bridgend
M'Farlane, Mrs, Lubnaig Villa
M'Intosh, D., Annfield House
Macintyre, P. M., Auchengower House
M'Kellar, A. C., 101 Main st.
M'Kay, J. P., teacher, Bridgend
M'Kinnon, John, Trossachs
M'Laren, D., Homehill, Bracklinn rd
M'Lennan, Mrs, Balvelachlan House
MacLeod, Miss, Kinloch Cottage
M'Michael, John, banker, Main st.
M'Michael, W., Duart Ho., Leny road
M'Nab, Miss, 1 North Church st.
M'Naughton, Miss, Ashfield House
MacNiven, Mrs, Kelty House
Macrae, Rev. M., Trossachs Manse
Moore, E. W., teacher, Bridgend
Nicol, Wm., 102 Main st.
Northey, Lt.-Col. H. H., East Mains House
Paterson, Mrs, 35 Bridgend
Peter, Rev. T. B., St Kessogs Manse
Reid, R. J. B., Ernnfield, Ancaster rd
Roberts, John, Aveland road
Robertson, Miss C., Craglea House
Scott, J. A., Glenmane, Leny road
Scroggie, Col. W. R. J., Abbotsford Lodge
Simpson, J. G., banker, Main st.
Sinclair, Mrs, Inverleny Villa
Small, J. E., Aveland road
Smith, John, Davaar, Ancaster road
Stewart, Rev. A. J., St Bride's Manse
Stewart, Robt. S., Strathlyn, Kilmahog
Strang, C. M., Woodvale Villa
Taylor, Wm. H., Woodlands, Trossachs
Thomson, Lady, The Gart House
Thomson, Mrs, Lenymede House
Watson, Misses, Glengarry Villa
Wilson, Sir J. R., Bart., Invertrossachs
Younger, Robert J., Mansfield House

CAPUTH (PERTHSHIRE).

Briggs, Mrs, Dalbeathie House
Cautley, Mrs, Blackhill
Cox, Ronald B., of Dungarthill, by Dunkeld
Cox, Mrs, of Gourdie
Cox, W. H., of Snaigow, by Dunkeld
Crabb, A., Taybank
De Houghton, Col. G., Millhill
Dunn, Mrs, Stenton House
Hogarth, H., of Delvine
Lyle, Sir Alex. P., Bart., of Glendelvine
M'Intosh, J., Schoolhouse, Glendelvine
M'Lee, Robt. S., Blackhillock
M'Leod, Rev. K. O., B.D., The Manse
Nairne, Geo. J. C., Meikleour House
Ramsay, David P., Craigentaggart
Richmond, Mrs, of Kincairney, by Murthly
Robertson, Wm., Tayview House
Stewart, Geo., Macatholl Cottage

CARGILL (Parish)

Post Town—COUPAR-ANGUS

Bell, A. K., Campsie Hill House
Blair, P., Woodside
Burton, W H., Myrtle Bank, Woodside
Culross, Mrs, Ashbrook, Burrelton
Dewar, Mrs, Willoughby Cottage
Henderson, Wm., Lawton House
Honey, Rev. J. A., Cargill Manse
Laverack, Thos., Balnald Cottage
Lawson, A. W., Annfield, Woodside
Lewars, Rev. J., Burrelton Manse, Woodside
Lindsay, Mrs, Strathview, Burrelton
Lyon, Miss, Craiglyon, Burrelton
Martin, Mrs, Woodside Villa, Woodside
Moon, Arthur, Balhomie House
Morris, R., St Matthews, Woodside
Patterson, H., The Croft, Woodside
Ramsay, Wm. L., Langlands Villa, Woodside
Russell, D. I., teacher, Burrelton
Sinclair, Mrs, Burrelton
Smith, Jas., Woodside House
Storie, G., Schoolhouse, Newbigging
Strachan, Robt., North st., Burrelton
Thom, Neil, Langlands, Woodside
Veitch, Rev. Geo., Chestnut Cottage, Woodside

CLUNIE (Parish)

Post Town—BLAIRGOWRIE

Alexander, Wm., Clunie Cottage
Finlayson, Alex., teacher, Clunie
Jameson, M. S., of Easter Logie
Macpherson, Rev. L., The Manse
Ogilvy, W. W., Essendy Castle
Speid, Jas., Forneth House, Forneth, by Dunkeld

COLLACE (Parish)

Post Town—PERTH

Bell, Jas., Inglewood, Kinrossie
Bernard, J. M. (Trs. of), of Dunsinnan
Moncrieff, G. A., Bandirran
Neill, P. M. W., Schoolhouse
Stewart, Don., factor, Dunsinnan
Strachan, Rev. J., The Manse

COMRIE (PERTHSHIRE).

Armstrong, Mrs, St Fillans
Bain, Mrs, teacher, Glenartney
Balfour-Melville, E. W. M., Auchenross
Boston, Misses, Sunnyside, Dalginross
Brown, D., Dalhalla Cottage, Ross
Burdon-Cooper, Dr, Trian
Burtinshaw, J., Portmore Lodge, St Fillans
Campbell, C., Burnside, Lochearnhead
Campbell, Mrs, Ross
Campbell, R. A., Neish Villa, St Fillans
Carmichael, Miss, Ogle Park, Lochearnhead
Carmichael, Misses, Ivy Cot., St Fillans
Clark, Mrs, Rickarton, Dalginross
Comrie, Mrs, Roseleigh, Dalginross
Courage, Col. M. R., Invergeldie Lodge
Coutts, Mrs, Rath Erenn, St Fillans
Crowley, Wm., banker, Alderwood, Dalginross
Cumming, Wm. M., Rossearn Cott., Ross
Dewhurst, G. C. L. (Trs. of), Aberuo hill Castle
Dinnie, Mrs, Camp rd., Dalginross
Donald, And., Ross-Dhal, Ross
Drummond, Miss, Rossbank, Ross
Duick, Miss, Auchendoune, St Fillans
Duncan, Mrs, Inverearn, St Fillans
Duncan, Wm. J., Dalchonzie
Dundas, Miss, Dunmore Cott., Dalginross
Dundas, Sir Robt. W., Bart., Comrie House
Fletcher, Mrs, Larklea, Dalginross
Forsyth, Mrs, teacher, Lochearnhead
Gibson, Mrs, Achray, St Fillans
Graham, Miss, Viewfield, Ross
Grant, Miss, St Kessocks
Hall, Rev. W., Mansfield Honse
Inglis, Wm., Beechgrove, Dalginross
Johnston, Miss, of Cowden
Johnston, Mrs B., Holly Lodge, St Fillans
Kay, Rev. John M., Dalearn, Dalgenross
Lawrence, Geo., Heathcote, Dundurn
Leslie, Miss, teacher, Glenledknock
Longden, Misses, Craigdarroch, St Fillans
M'Ara, A., Heatherlea, St Fillans
MacBeth, W. G., of Dunira
MacCulloch, Miss, Fox Knowe, St Fillans
MacDougall, Miss, Lochearn, St Fillans
M'Farlane, Miss, Glengoynan, St Fillans
M'Farlane, Mrs, Corranour Cottage, St Fillans
M'Gregor, Mrs, Craig Royston, Lochearnhead
Macgregor, T. T., Ontario Cott., Dalginross
M'Intyre, Mrs, Dundas st.
MacKinnon, Miss, teacher, St Fillans
M'Lagan, Mrs, Ross House
MacLaglan, Miss, Earnhope, Dalginross
M'Laren, Rev. D. J., The Manse, St Fillans
M'Laren, Misses, Tighnacraig Villa, St Fillans
M'Niel, John, Glenartney View, Dalginross
M'Pherson, Mrs, Craigforth, Burrell street
M'Rostie, W. J., Clydesdale, Dalginross
Mills, Mrs, Dundas st.
Mitchell, F. C., Dalkenneth, Lochearnhead
Mitchell, Mrs, St Cerfs, St Fillans
Moir, Misses, Ardloch Villa, Lochearnhead
Murray, Jas., teacher, Comrie
Neilson, Rev. I. D., St Kessog's Manse, Dalginross
Newbigging, A. C., Dalchonzie, by Lochearnhead
Nicol, Walter, Colleonard, St Fillans
Panton, Allan, banker, Bridge st.
Pelly, Mrs, Tigh-na-Greine, Dalginross
Pozzi, Dr J., Campfield Ho., Dalginross
Sharp, P., Rosehill, St Fillans
Shields, Mrs, Drumearn House
Sloan, Miss, The Sheiling, Ross
Stewart, John, of Ardvorlich, by Lochearnhead
Stewart, Misses, Dalrannoch
Stiell, Mrs, Inverearn House, Dalginross
Stirling, E. H. G., Camp Cottage
Stirling, Major C. Home Graham, Dalginross House
Stirling, Miss, Eliock Lodge, Dalginross
Stuart, Rev. H., St Serf's Rectory
Temple, Dr Charles D., Dundas st.
Temple, Dr C. N., Knockdolian, Dalginross
Watt, Mrs, Lyndhurst, Dalginross
Whitton, Mrs, Ardchoille, St Fillans
Wilson, H. J., Alt-an-Fhionn, St Fillans
Wotherspoon, Miss, Claremont, Dalginross

COUPAR-ANGUS (PERTHSHIRE).

Aglen, Sir F. A., Burnside, by Alyth
Anderson, Misses, Dron Villa
Bowie, Jas. M., Klydon Ho., Union street
Boyd, Chas., Graymount, Caddam rd.
Brown, T. L., 1 Strathmore avenne
Buttar, Ralph, Caddam road
Cadger, Wm., 5 Stuart crescent
Cameron, Mrs, Caddam road
Campbell, John, Caddan road
Carmichael, Jas., of Arthurstone, by Meigle
Carmichael, L. D., Bendochy
Clark-Barnacle, Rev. A., St Anne's Rectory, Forfar road
Clark, Mrs E. B., Abbeyhill House
Clark, W. S., Redcroft
Cnthill, Miss, Baxter Cot., Ardler
Dalgetty, I., Forfar road
Davidson, Dr Hugh A. C., Union st
Davidson, J. D., Union st.
Douglas, Dr A. A., St Catherines Croft, Union street
Ferguson, Mrs, Greymount
Ferguson, Mrs, Larghan House
Ferguson, Wm. S., Bennathie
Forbes, Misses, Cothall, Dundee rd.
Geekie, Mrs, Abbotsville House, Forfar road
Gibson, James, teacher, Bendochy
Grant, Dr. W. Y., 63 George st.
Groundwater, Rev. A. W., Con. Manse, Campbell street
Kermath, J. L. D., Serendah, Blairgowrie road
Kinloch, Sir G., Bart., of Kinloch
Laing, A. F., banker, Union st.
Laird, Robt., Beech Hill House
Levison, Rev. F., St Andrew's Manse
Lightbody, Geo., banker, Greenside, Union street
Lowe, Miss H. R., Inglewood, Forfar rd.
Lowe, Misses, Isla Mount
M'Culloch, Miss M. A., Blairgowrie rd.
M'Neil, Jas., Rosebank Cottage, Townhead
M'Pherson, Dr Alex., Union st.
Martin, Mrs, Dundee road
Mayell, Capt. H., Seedlands, Forfar road
Millar, Mrs, Easter Tullyfergus Ho.
Morrison, Rev. D. A., The Manse, Ardler
Morty, W., 10 Stuart crescent
Mosson, Thomas, Forfar road
Paterson, John T., Gartloch Bank, Union place
Patrick, Mrs, Dalbreck, Blairgowrie road
Pattullo, D., Foxhall, Forfar road
Pennycook, Mrs, Caddam road
Reoch, Miss, Balgersho House
Ritchie, Miss, Abbey House
Robertson, Miss, teacher, Forfar road
Robertson, Walter B., schoolmaster, Forfar road
Scott, Misses, Moorfield, Mayriggs
Shepherd, Wm., Caddam road
Slessor, Alex. A., banker, Calton st.
Smith, Mrs, Caddam road
Smith, Rev. A. W., The Manse, Bendochy
Stewart, Rev. Charles, The Manse, Causewayend
Stewart, Wm., Woodrae, Bendochy
Strain, George W. F., Ellerslie, Blairgowrie road
Taylor, J., banker, Union st.
Thompson, H., Coupar Grange
Walker, Matt., Enverdale
Watson, Mrs, Birnam View Ho., Townhead
Whitson, Wm., Isla Park
Wilson, H. N., Princelands House
Wood, Miss Brodie, of Keithick
Young, Jas., Wester Denhead

CRIEFF (P.T.)

Acheson, Miss, 8 Dollerie terrace
Adam, Mrs, Ferntower road
Adamson, Misses, Marchmont Villa, Ferntower road
Aikman, Misses, Belmont, Ferntower road
Ainsworth, Misses, Academy road
Aitken, Mark, Ardmorag, Victoria ter.
Alexander, Mrs, Willoughby, Comrie road
Allison, A. W., Knock Cott, Ferntower road
Allison, Mrs, 45 Burrell st.
Allison, Wm., Grove Ho., Ewanfield
Alston, A. C., Arderyth, Ferntower road
Anderson, Miss, teacher, 109 King st.
Anderson, Rev. W., 4 Drummond ter.
Arthur, Mrs, 47 Burrell st.
Ashworth, Frank, schoolmaster, Murray place
Bain, Mrs, St Helen's, Ferntower road
Baird, Mrs, Craigie House, Ewanfield
Banks, A. H., Victoria terrace
Bannerman, Robt., teacher, 9 Dallerie road
Beattie, Mrs, Broich terrace
Birch, Miss, Benachie, Drummond ter.
Black, Mrs, 9 Victoria terrace
Black, Rev. J. E., Murray drive
Bonrdillon, Miss, 22 Addison terrace
Bowles, G. H., Donavonrd House, Connaught terrace
Boyd, Miss, Sauchie Ho., Burrell st.
Brough, D., Fintry Lodge, Ferntower road
Brown, Misses, Knockearn, Ferntower road

Crieff—continued.

Buchanan, J., Comrie road
Burnet, Dr M., Beechknowe House
Caesar, Mrs, Gwydyr Ho., Comrie rd.
Cairns, Miss, Ingleside Ho., Ewanfield
Cameron, Alex. M'B., Rose Earn Cottage, Carrington terrace
Cameron, Miss, 26 Drummond terrace
Cameron, Mrs, 20 Drummond terrace
Campbell, J. D., Broich House
Campbell, J. J., 7 Burrell square
Campbell, Miss, Duchlage terrace
Campbell, Rev. And., St Michael's Manse, Broich terrace
Campbell, Robt., banker, Galvelmore street
Chalmers, J. K., Cyprus Lodge
Christie, Mrs, 16 Carrington terrace
Close, H., 33 Dollerie terrace
Colville, Miss, Coldwells road
Comrie, D., Bachilton, Carrington ter.
Coogan, Rev. John (R.C.), Ford road
Coventry, Mrs, Ashwood House, Ferntower road
Craig, Mrs, 35 Drummond terrace
Craig, Wm., Clengyle, Comrie road
Crawford, Misses, Glencairn House
Crerar, J. M., 9 Carrington terrace
Crerar, Peter, Ruberslaw House
Crichton, Mrs, Ferntower road
Crighton, Miss, Kondoli, Victoria ter.
Currie, P., Fettykil, Craigard road
Davidson, Mrs, Kingsley House
Davie, Misses, Kingscote, Drummond terrace
Dinwoodie, J., 8 Drummond terrace
Dixon, F. M., schoolmaster, 22 Drummond terrace
Dobinson, M., Victoria terrace
Dodds, J. P., banker, 27 Carrington terrace
Donaldson, Jas., 7 Victoria terrace
Donaldson, Miss, St Bernards, Carrington terrace
Dorner, Rev. A. C., 11 Dollerie ter.
Downie, Mrs, Inchglas, Broich ter.
Doyle, Mrs, 47 Carrington terrace
Drimmie, Thos., St Margaret's, Ferntower road
Dron, Misses, Academy road
Drummond, Miss, 31 Burrell st.
Drummond, Misses, 4 Burrell square
Drummond, Mrs, 30 Carrington ter.
Drysdale, S., Hethersett, Drummond terrace
Duff, John, Glenview, Comrie road
Duff, Miss, 2 Addison crescent
Duff, Wm. N., 29 Strathearn ter.
Duncan, G. L., Strathearn Leigh
Duncan, Jas. G., Ferntower road
Duncan, Miss, Rockclyffe, Comrie st.
Dunnet, Miss, Fairmount Ho., Comrie road
Durward, J. Y., Glenmay, Perth road
Eadie, Mrs, 27 Victoria terrace
Eason, Mrs, Loraine Villa, Anthony pl.
Edwards, G., Beechwood Villa, Ewanfield
Emslie, Rev. D., Manse, Bridge of Turret
English, H. B. C., Ardvreck, Comrie road
Ewing, C. T., Woodlands Villa, Ewanfield
Ewing, Miss, Atbara, Ewanfield
Ewing, Misses, Ard Laggan, Perth road
Ewing, Misses, Craigdhu, Comrie rd.
Faichney, Mrs, Duchlage terrace
Fairley, Miss, Kingarth Ho., Perth rd.
Fairlie, Mrs, Revach Lodge, Comrie rd.
Ferguson, Dr Thos., 23 Burrell st.
Ferguson, Miss, Rock Villa, Perth rd.
Ferguson, John D., Union terrace
Ferguson, Rev. J., B.D., North Church Manse, Broich terrace
Finlayson, Mrs, Gowrie House, Broich terrace
Fleming, Chas. R., banker, Carrington terrace
Forrest, Mrs, Ardenmohr Ho., Perth road
France, G. M., Kintore, Perth road
Fraser, J., Dalknock, Coldwells road
Frizella, Mrs, Ferntower road
Frost, Mrs, Barnkittock House
Fry, John, Connaught terrace
Gair, D. D., Ferntower road
Gairdner, Dr J., Coldwells road
Garvie, K. H., Murray Park House
Gilchrist, John, 19 Victoria terrace
Gill, J. L., 1 Addison crescent
Gillespie, Rev. Jas., South Manse, Monzie
Gloag, John, 39 Dollerie terrace
Gourlie, Rev. N., St Columba's Parsonage, Perth road
Graham, Dr H. A., 9 Strathearn ter.
Graham, James, 23 Carrington terrace
Graham, Miss, Athelton House, Connaught terrace
Gray, Mrs, 14 Nellfield road
Haggart, Miss, 35 Dollerie terrace
Haig, Dr Wm., Galvelmore House
Halley, D. A., 21 Victoria terrace
Hamilton, F., Ferntower road
Harley, Misses, 13 Strathearn terrace
Harvey, R., Ferntower road
Hay, Dr E. A., Gwydyr road
Henderson, D., 4 Dollerie terrace
Henderson, Misses, Victoria terrace
Herron, Miss, Coldwell Villa, Coldwells road
Henry, A., Rokeby, 1 Drummond ter.
Howden, Prof. R., Perth road
Hughes, Mrs, Victoria terrace
Hunt, F. N., Craigmore Villa
Hunter, Misses, Alcombe Ho., Ewanfield
Insch, J. G., banker, 14 Drummond terrace
Irving, Mrs, Cairnleith, Monzie
Jones, H. E., Blairbeg House
Judge, Mrs, Clifton House
Kay, Misses, 52 Burrell st.
Kay, Mrs, 41 Dollerie terrace
Kelley, Jos., 20 Dollerie terrace
Kelly, Thos. T., schoolmaster, 13 Sauchie road
Kennedy, J., Underwood, Perth road
Kennedy, Col. M'K., of Innerpeffray
Kennedy, P., 25 Carrington terrace
Kinnes, Geo. W., 43 Carrington ter.
Kinnes, R., Dunfillan House
Kippen, Mrs Glen, Tynedale, Drummond terrace
Kirkland, Wm., Overshiel, Ferntower road
Laing, Mrs, East High st.
Lauder, Jas., 16 Dollerie terrace
Lauder, Mrs, 28 Drummond terrace
Lawson, Mrs, Ochilview House
Leisk, Mrs, The Heugh
Lowson, Miss, Rosedale, Perth road
Lyall, Mrs, 7 Strathearn terrace
Lyon, Miss, Barnoak House, Milnab st.
M'Ainsh, Mrs, 20 Carrington terrace
M'Ainsh, Miss, 77 Burrell st.
M'Ainsh, Mrs, 3 Carrington terrace
M'Ainsh, Frank, 37 Carrington terrace
M'Ainsh, T., Hawkshaw Cott, Comrie road
M'Ara, Miss, Keppoch House, Perth road
MacBrayne, Misses, 40 Drummond ter.
M'Clure, Mrs, 12 Dollerie terrace
M'Cowan, Sir D., Monzie Castle
M'Culloch, Mrs, Ferntower road
M'Donald, Wm., 57 Burrell st.
M'Ewan, J. E., Benvenla, Ferntower rd.
M'Ewen, T. W., banker, West High street
Macfarlane, Miss, 13 Carrington ter.
M'Gillivray, Mrs, Aveland Ho., Comrie road
M'Gregor, Mrs, Quarter House, Ferntower road
M'Innes, Mrs, Overhill, Ferntower rd.
M'Innes, Mrs, 2 Nellfield road
M'Intyre, Mrs, 29 Dollerie terrace
MacKay, W. R., Pitfirrane, Ferntower road
M'Kenzie, F. J., Ferntower road
Mackenzie, Mrs, Forthill, Ewanfield
Makgill, D. N., Craigentore House
M'Lauchlan, Mrs, teacher, Innerpeffray
M'Lean, Don. O., 45 Carrington ter.
M'Lean, John, 51 Carrington terrace
M'Lean, Miss, teacher, Milnab ter.
M'Leish, Mrs, Croftmorig, Strathearn terrace
M'Lellan, J. H. C., Glenearn, Perth road
MacMillan, Rev. J., 24 Drummond ter.
M'Naughton, Mrs, 53 Dollerie ter.
M'Nee, Mrs, Burrell st.
M'Neil, Mrs, Brooksby, Ferntower rd.
M'Neil, Mrs, Grovemount House
M'Omish, G., Croftnappock, Ramsay street
M'Omish, J., Currachreen
M'Owan, James, 29 Carrington ter.
Main, Miss, Glenton, Dollerie terrace
Malcolm, Miss, 27 Dollerie terrace
Mason, Miss, 27 Strathearn terrace
Matheson, A. J., Cairngower, Gordon road
Matthew, A., Donavourd Lodge
May, Mrs, 17 Strathearn terrace
Meikle, Dr T. G., Dalmhor, Ewanfield
Menzies, Jas., Dollerie terrace
Mickel, S. G., 29 Victoria terrace
Millar, A. D., Dalearn, Gordon road
Millar, David, 8 Burrell st.
Miller, J., Balmenoch, Comrie road
Miller, Miss, Gordon road
Miller, Robt. S., Pittacher
Mitchell, Miss, 14 Carrington terrace
Mitchell, W. C., Thornhill House
Morgan, M., 35 Carrington ter.
Muir, Wm., Turret View House, Carrington terrace
Mungall, Walter H, Croftweit, Strathearn terrace
Murray, Mrs, Westfield, Gordon road
Murray, Rev. H. H., Manse, Monzie
Murray, Sir W. K., Bart., Aberturret House
Newton, L. A., Pittenzie road
Niebet, Robert B., Barden House, Ferntower road
Nixson, Miss, 10 Dollerie terrace
Norrie, Chas., 3 Burrell square
Ormiston, Peter, banker, High st.
Paterson, D. A. N., 13 Victoria ter.
Paterson, Miss, Earn View, Ewanfield
Philip, Rev. J. F., South Manse, Broich terrace
Pickard, W., 2 Addison terrace
Pirie, Miss, Schoolhouse, Monzie
Prentice, Jas., 31 Victoria terrace
Price, Mrs, 6 Dollerie terrace
Pringle, Mrs, 8 Commissioner st.
Pyper, Mrs, Aviemore, Victoria ter.
Reid, J., The Firs, Ferntower road
Rintoul, Dr A. H., Earncliffe, Coldwells road
Rintoul, Mrs, 12 Carrington terrace

Ritchie, Mrs, 41 Carrington terrace
Roberts, R. J., Heathcote road
Robertson, Col. H., Annieslea, Perth road
Robertson, J., Fernknowe, Connaught terrace
Robertson, John A., Hawthornden Ho., Perth road
Roberton, Peter, Maristuen, Ferntower road
Ross, Mrs, Ivy Knoll Villa
Roy, Mrs, Perth road
Rule, Miss, Benachie, Drummond ter.
Russell, R. W., Ashley, Victoria terrace
Scott, Mrs, Glendevon, Victoria ter.
Scott, W. B., 23 Dollerie terrace
Scrimgeour, Misses, 57 Dollerie ter.
Sharpe, Miss, Eresby Ho., James' sq
Sim, D., The Larches, Milnab st.
Simpson, Geo., Ferntower road
Sloan, Mrs, Akaroa, Craigard road
Smith, A. M., banker, Sauchie road
Smith, J. E., 16 Drummond terrace
Smith, Miss, 18 Drummond terrace
Smith, Mrs, Meadow House
Smith, Mrs, Knowhead, Connaught ter
Smith, T. J. B., banker, 11 Victoria terrace
Somerville, Mrs, 41 Drummond ter.
Speedie, Robert, Bonniebank Cottage, Anthony place
Stevenson, Jas., 61 Dollerie terrace
Stevenson, Wm., Barnhawk, Heathcot road
Stewart, D. M'L., Dornach Mill Ho.
Stewart, J., Broomfield House
Stewart, Mrs, of Millhills
Stewart, Misses, Tigh-na-Greine Ho., Gordon road
Strathairn, Don. B., 6 Drummond ter.
Strathairn, Mrs, Drummond terrace
Stuart, Mrs, Craigard, Craigard road
Sturrock, Mrs, Perth road
Sutherland, Miss, 31 Dollerie terrace
Swann, Major G. J., Hillcrest, Connaught terrace
Sym, Mrs, 10 Drummond terrace
Taylor, Chas. M., Morven, Ferntower road
Taylor, J. M., Dalnaglar House
Taylor, Jas., Rosebank, Miller st.
Thomson, Alex., 26 Dollerie terrace
Thomson, Capt. E., Tekka, Heathcote road
Tod, Mrs, Tobarfuar, Heathcote road
Todd, Miss, Craigower, Victoria ter.
Turner, J. D., 26 Burrell st.
Wallace, J., 19 Strathearn terrace
Warden, Mrs, Dumalbyn
Watson, Miss, 1 Nellfield road
Watson, Mrs, 12 Strathearn terrace
Watson, R. W., 22 Dollerie ter.
Watt, M. H. P., 3 Victoria terrace
Watt, Misses, 7 James' square
Watt, R. A., Mayfield, Heathcote rd.
Watts, W., Linclnden, Ferntower road
Waugh, Miss, 37 Victoria terrace
Weir, Rev. W. T., 34 Dollerie terrace
Whyte, Miss, Barnwell, Heathcote road
Wight, Miss, Heathcote road
Wilson, T. B., Lorne Villa, Craigard road
Wilson, Wm., 2 Drummond terrace
Wilson, Mrs, 12 Drummond terrace
Wright, Alex., 32 Drummond terrace
Wybrants, Miss, Oaklands House, Connaught terrace
Young, Mrs, Collieston, Perth road
Young, Mrs, The Birches, Comrie rd.
Young, Rev. J. B., 11 Carrington ter.
Young, W. R., Avenel Ho., Ewanfield

DOUNE (P.T.).

Bain, Jas., 10 Balkerach st.
Bain, John, Moray st.
Best, Rev. T. F., Manse, Bridge of Teith
Bowser, D. C., Argaty House
Burder, F. L., East Deanston
Burn-Murdoch, Dr T. M., of Gartincaber
Cameron, Mrs, Blenhead Cottage
Campbell, Brig.-General John H. (Trs. of), of Inverardoch
Clarkson, Dr R. D., Little Cambus
Cochrane, Wm., Teithbank
Coull, J. J., teacher, Deanston
Cowles, D. J., Bridge of Teith
Dean, W. A., Deanston Villa
Doherty, Rev. Canon J., R.C. Manse
Duncan, Rev. D. A., East Manse
Dykes, John, banker, Main st.
Fergusson, Angus S., Braendam Ho.
Fogo, John R., Row House
Gilmour, Miss, Mackeanston
Gourlay, And., factor, Lanrick
Hamilton, John B. B., Cambusmore, by Callander
Hay, F., Burnhead Cot., Thornhill
Henderson, Miss, Queen st.
M'Farlane, John, Balkerach st.
M'Intyre, A., Phadruig Bank
Mackay, Mrs, Balkerach Villa
M'Lachlan, Misses, Queen st.
M'Laren, Mrs, Anchendoune House
M'Queen, Misses, Terrace Cottage
MacLennan, Dr W., Dearwood House
Main, Mrs, 36 Main st.
Maxwell, Miss, Cross
Menzies, Misses, Castle Bank Cottage
Miller, Wm., teacher, Moray st.
Milne, Rev. A. A., Oakfield, Main st.
Mountmorres, Rev. Viscount, Rosebank House
Muir, Sir A. K., Bart., Doune Lodge
Reid, Dr John, Woodside Cottage
Rousay, Miss, teacher, Drumvaich
Sempill, Miss Forbes, Old Newton Ho.
Smart, Rev. J. K., West Manse, Queen street
Stroyan, John, Lanrick Castle
Swinton, Miss Campbell, Glenardoch House
Thomson, John, Straid
Thomson, W. D., Braehead, Main st.
Wilson, R., Invertieth House

DOWALLY—(See Dunkeld)

DRON—(See under Perth)

DULL—(See under Aberfeldy)

DUNBARNEY (Parish)

Post Town—BRIDGE OF EARN, PERTHSHIRE

Aitken, Miss, Elms, Bridge of Earn
Barlass, Jas., Henghfield road
Barlass, Miss, Heughfield road
Bates, R. M., Bronton, Bridge of Earn
Baxter, Wm., Greenbank, Bridge of Earn
Carmichael, Jas. D., teacher, Bridge of Earn
Christie, Mrs, Heughfield road
Corke, E., Charleston, Bridge of Earn
Croll, Fred, Heughfield road
Deas, Mrs B., Bellevue, Bridge of Earn
Dickie, Geo., Ochildene, Bridge of Earn
Douglas, Mrs, Dunbarney Cottage
Duncan, Mjr. A. G., of Dunbarney
Fenton, David T., Greenwood, Bridge of Earn
Ferguson, Alex., Craigrownie, Pitcaithly
Finlay, W. G. K., Easter Moncreiffe
Forsyth, J. A., Heughfield road
Gardiner, John, Maryfield, Bridge of Earn
Guthrie, D., Jesmond Villa
Guthrie, Mrs, Maybank, Bridge of Earn
Hamilton, Mrs, Cannonhall House
Harris, Jas., Pitkeathly Villa
Hepburn, Mrs, Rose Cottage, Bridge of Earn
Hossack, A., Strathnaver, Bridge of Earn
Isdale, Capt. A. G., Ashbank, Bridge of Earn
Kemp, T., Liza Villa, Bridge of Earn
M'Donald, W., Ashmore, Bridge of Earn
M'Donald, Mrs, Garry Ho., Bridge of Earn
Mackay, James, Lizgrove Cottage
Mackenzie, Jas., Riversdale Cottage, Bridge of Earn
Miller, Robt., Kintillo, Bridge of Earn
Moncrieffe, Sir J. R. G., Bart., of Moncrieffe
Morison, Miss, Ochil, Bridge of Earn
Murray, G. K., Drummonie House
Nicol, Rev. A., Manse, Dunvarney
Paton, Prof., Nether Pitcaithly
Robertson, Dr A. M., Strathardle, Bridge of Earn
Robertson, W., Heughfield road
Scott, Wm., The Bungalow, Bridge of Earn
Smith, J. F., Bridge of Earn
Taylor, Mrs, Ballendrick Ho., Bridge of Earn
Turner, Mrs, Heughfield Villa, Bridge of Earn
Wilson, R., Mafeking Villa, Bridge of Earn
Wright, Mrs, of Kinmonth
Young, Miss, Craigrossie, Bridge of Earn

DUNBLANE (P.T.)

(Including Lecropt.)

Addie, Francis R., Holm Hill, Perth road
Alexander, A. W., Thordisa Villa, Haining
Alexander, Mrs, St Margaret's drive
Anderson, Alex., banker, St Margaret's drive
Anderson, P. S., The Firs
Angus, C., Springpark, Doune road
Arnold-M'Culloch, R. E., Rostherne, Doune road
Barty, A. B., Anchorfield, Perth road
Barty, J. W. (Reps. of), Glenacres Ho.
Barty, James, Northbank House
Barty, Miss, Claremont House
Bennet, Misses, Blairalan, Braeport
Bishop, F. C., Tanglin, Kippendavie crescent
Bowie, Miss, Rosemount, Kilbryde gr.
Brittain, Thos., St Mary's drive
Brown, Jas., Bishop's Barn, Braeport
Brown, Mrs, Selcraig, St Margaret's drive
Burn-Murdoch, Lt.-Col. I., Knockhill
Cameron, Miss, Braehead
Cameron, Miss, Rowanlea, Old Doune road
Cameron, Mrs, Rosalind Cottage, St Margaret's drive
Campbell, Don., Abingdon, Glen road
Campbell, Jas. A., Glenbank, Springbank crescent
Campbell, Sir John A. C., Kilbryde Castle

Dunblane—continued.

Campbell, Robt. J., Invercauld, St Margaret's drive
Chick, C., Shieling, Doune road
Christie, Misses, Ashley House
Christie, Mrs, Westlands, Doune road
Cockburn, Rev. J. H., The Manse
Cox, J. L., factor, Park Cottage
Cramb, John, Loan Park House
Cruickshank, Miss, Norwood, Perth road
Cumming, Capt. J., St Margaret's dr.
Cunningham, Jas., teacher, Kinbuck
Dickson, W. C., Glassingall House
Dixon, A. M., Ledcameroch House
Drummond, A. W. H., of Cromlix
Duncan, Mrs, Dunian, St Mary's dr.
Dunlop, Miss, St Margaret's drive
Fairlie, Dr J. M., St Mary's Cottage, Perth road
Ferguson, Miss, Carnamore, Doune rd.
Ferguson, Mrs, Duthieston House
Fergus, Misses, Old Doune road
Forrester, R. D., Cairnbaan
Foster, D. W., Ardgour, Doune road
Fraser, Mrs, Annfield Villa, Kippendavie crescent
Fyffe, Mrs, Elmswood House
Gavin, Mrs, Glenorchard
Gee, Frank W., St Ola, Doune road
Gilchrist, G. F., Gleninver
Gunn, R. W., Orwell, Glen road
Guthrie, Alex., Thorncliffe, Kippendavie crescent
Guthrie, J., Calderwood House, Dount road
Hamilton, Mrs, Lomond, St Mary's drive
Henderson, Misses, St Margaret's drive
Henderson, Rev. Dav. R., Manse, Lecropt
Hodge, J. F., Dunmore, Cadder cres.
Hughes, Mrs, Cardrona, Glen road
Hume, Hugh R., Ellenslea, St Mary's drive
Hunter, Miss, Aviemore, Kilbryde cres.
Hunter, Misses, St Margaret's drive
Hutcheson, R. J., Auchenlay
Hyslop, Capt. J., Craigarnhall
Ironside, Jas. M., Glen road
Jardine, Mrs, Inverlarne, St Margaret's ddrive
Jardine, Mrs, Netherlea, St Margaret's drive
Johnston, Miss, Endrick, Cadder cres.
Johnston, Mrs, St John's Mount
Ker, Wm., Allanhill Ho., Braeport
Kerr, J., Ettrick Bank, Doune road
Kilgour, Gilbert, Vermelles House
King, J., Heathmount, St Margaret's Drive
Kirkwood, J. M., Schiehallion, Doune road
Laird, Dr D. A., Doune road
Laird, J., Crawford Park, Perth rd.
Laird, Mrs, St Margaret's drive
Lamb, Thos. R., Bryanston, Kippendavie crescent
Lennox, Mrs, Ladysmith Villa, Braeport
Leslie, F. S., St Blane House
Livingstone, Mrs, Glasdrum, Glen rd.
Lupton, Thos., Kippendavie crescent
Lyon, Mrs, Lyngarrie, Doune road
M'Alpine, Mrs, Sunnyside terrace
M'Culloch, A., Landrick House
M'Cowan, D. J. C., Glenbrae Villa, Glen road
Macdonald, Miss, Hillside, Doune road
Macdonald, Mrs, St Mary's drive
M'Ewan, Mrs, Leighton Manse
M'Ewen, Mrs, Ormelie Ho., Doune rd.
Macfarlane, Dr R., Balhaldie House, Perth road
M'Farlane, Misses, Strathallan House
Macfarlane, Mrs, Sellyoak, Cadder crescent
M'Gillivary, Alex., Elmbank House
M'Grigor, A. M., Kippendavie House
M'Innes, A., Corran, Kilbryde cres.
M'Innes, Jas., Glenluss, Kippendavie crescent
M'Inroy, W., Gowanbrae Cottage, Doune road
M'Intyre, J. D. O., Ashgrove, Perth road
M'Kenzie, A., Old Doune road
Mackenzie, Jas., St Margaret's drive
M'Kenzie, Mrs, Ardochlea
M'Kichan, Misses, Kippendavie cres.
MacKintosh, Wm., Morven, Doune rd.
M'Laggan, Mrs, Sunnyside terrace
M'Laren, Geo., Cromdale, Doune rd.
M'Laren, J. N., Dunard, Cadder cres.
M'Laren, John, Birklee, Perth road
M'Laren, Misses, Blairgarry, Doune road
MacLaren, Mrs, St Catherines
Maclellan, P. S., Cadder crescent
M'Leod, W., Lillybank, Cadder cres.
M'Murchy, A., Milseybank Cottage, by Bridge of Allan
M'Nair, Miss, Elm View, Haining
Marsh, Mrs, St Mary's Drive
Marshall, Miss, Braeport
Masterton, Misses, Kilbryde crescent
Mathewson, R. G., Colliston, Kilbryde crescent
Meikle, J., Urr-Vale, Kilbryde cres.
Milne, Miss, Melness, Doune road
Miller, J., Inchmahome, St Margaret's drive
Mitchell, Mrs, Kia-Ora, Perth road
Moffat, Mrs, Overdale Ho., Kippendavie crescent
Morison, Rt. Hon. Lord, Keir Mains house
Muir, John, jun., Ardennan, Ramoyle
Munro, D. R., The Knowe, Doune rd.
Nixson, Mrs, St Margaret's drive
Norwell, Miss, Cairnhill, Doune road
Orr, Miss M., Briar Mount, Doune rd.
Partington, H. H., West Glenallan, Kilbryde crescent
Pattison, Misses, Holmehill Lodge, Braeport
Paul, J., teacher, Klbryde crescent
Pennell, Rev. Leslie, St Mary's Parsonage
Pringle, G. T., Strathmore
Pringle, Misses, Dunvalanrigh Villa
Pringle, Misses, Invercloy, Doune rd.
Pullar, J. L., St Margaret's drive
Putattulo, H., Chapelrig, Doune rd.
Rhind, Mrs, teacher, Lecroft
Ritchie, Miss, Woodhill, St Margaret's drive
Robertson, J., St Margaret's drive
Rogerson, Mrs, Rokeby, Doune road
Rose, Dr T., St Laurence Ho., Kippendavie crescent
Ross, D. J., Doune road
Shanks, A. D., Kin-a-Coille, Glen rd.
Sinclair, G. H., banker, Cathedral sq.
Sinclair, W., Cadder crescent
Smith, Mrs, Kinrara, Cadder cres.
Smith, Thos., Whinfield, St Margaret's drive
Smith, W. M., Upper Mill of Keir Cot.
Smith, Misses, Medwyn, St Margaret's drive
Somervail, J. N., Linton, Kilbryde crescent
Stewart, Miss, Noorilin, St Margaret's drive
Stewart, J., Westholm, Kilbryde cres.
Stewart, Mrs, Provan, St Margaret's drive
Stirling Hon. Mrs, Keir House
Stirling, Mjr. P. D., Kippenross Ho.
Stirling, Miss, Newton Cottage, Kippendavie crescent
Strathdee, John, Woodbank, Doune road
Sword, P., Helensfield
Syme, Alex., Ben View, Doune road
Tait, Mrs, Morven, Doune road
Taylor, W. S., Glencairn, Doune road
Thomas, Mrs, Woodlands, Kippendavie crescent
Thomas, R. H., Littledene, Doune rd.
Thomson, Miss, St Mary's drive
Thomson, Misses, Ardgarten
Torrie, Wm., Dunalastair, Springbank crescent
Townsend John (Reps of), Glendale
Tudhope, Thos., Glenallan House
Tweedie, Mrs, Beechwood Villa, Glen road
Van Millingen, J. R., Leewood Villa, St Margaret's drive
Vannan, A., St Margaret's drive
Waddell, J. C., Blair Cot., Keir st.
Walker, J., The Limes, Kippendavie crescent
Walker, Miss, Braeport
Wanless, Alex., Fordholm
Wardlaw, Miss, Oakbank, Doune road
Welsh, Rev. Jas., East Manse, Kippendavie crescent
Whitehead, Mrs, St Margaret's drive
Williamson, Miss, Old Doune road
Willison, Misses, Glendyne, Kippendavie crescent
Wilson, Misses, Alford Ho., Glen road
Wilson, A. B., St Bryde's, Kilbryde crescent
Wilson, Mrs, Park Grove, Perth road
Wingate, R. H., High Croft, St Margaret's drive
Woodburn, G. H., Glengyle, Braeport
Wright, Miss, Tillyrie House
Wright, E. G., Glenesk, Perth road
Young, Miss, The Neuk, Doune road

DUNKELD (P.T.)

(Including Dowally.)

(See also Caputh; also Little Dunkeld.)

Atholl, His Grace the Duke, Eastwood Cottage
Buchanan, Archibald, Bridge st.
Calder, G. G., banker, High st.
Crabbie, Miss, Butterstone House
Crombie, H., schoolmaster, Spoutwells
Hay, F. E., Drummond, Tigh-na-Greine
Irwin, Rev. Jas., Manse, Dunkeld
Lyle, R. A., Dunkeld House
M'Callum, Miss, Atholl st.
Macdonald, Miss, teacher, Dowally
Macgregor, Mrs, Cardney House
M'Intosh, Misses, Dean's Cross Cott.
M'Intyre, Don G., Bridge st.
Menzies, Miss, teacher, Butterstone
Pullar, Miss, Disclune
Robertson, Dr., St Jerome Villa, Atholl street
Smith, G. K., of Butterglen
Stewart, Mrs, Atholl st.
Stewart, J. S., banker, Bridge st.
Strain, Miss, Hillhead Ho., Atholl st.
Taylor, Dr Jas. A., Tay Terrace

DUNNING (PERTHSHIRE).

Brown, W., banker, Granco st.
Donaldson, Dr Dav. G., Ashcliffe
Henderson, Comdr. R. R., Kellie Castle

Kennard, Mrs, Pitcairns Ho., Duncrub
M'Kinnon, Rev. J. C., The Manse
Monteith, Miss, Glenrossie House, Newton of Pitcairns
Philp, Miss, teacher, Newton of Pitcairns
Rollo and Dunning, Lord, Duncrub House
Rollo, Hon. C. A. A., Inverdunning House
Shaw, A. J., teacher, Earnville, Newton of Pitcairns
Watt, Dr A., Hollybank House
Wilson, Lady, Kippen House
Young, Rev. P., St Paul's Manse, Newton of Pitcairns
Young, Wm., Garvock House

ERROL (PERTHSHIRE).

Anderson, Miss, teacher, High st.
Bruce, John, of Flatfield
Butter, Miss, Eden grove
Clark, Dr R. M., Taybank House
Davidson, Mrs, Mains of Megginch
Doe, Misses, Home Lea
Drummond, John, of Megginch, Megginch Castle
George, Mrs, 2 Church avenue
Gibb, Messrs, Ashbank, Cowgate lane
Hunter, J. A., Inchmartine House
Laing, Rev. W. S., South Manse
Liddell, Dr John, High st.
Maitland, Brig.-Gen. J. D. H., Errol Park
M'Laren, Rev. K. D., The Manse
M'Rostie, Mrs, The Croft, Gas lane
Marshall, Rev. A. S., Manse, Glendoick
Melville, Miss, North Bank Villa, High street
Ogilvie, Mrs, Waterybutts
Runciman, J., banker, High st
Smith, Robt., schoolmaster, High st.
Tait, Wm., Gas lane
Todd, J. C., Retreat Cottage
Walker, Miss, teacher, Glendoick

FINDO-GASK (Parish)
Post Town—PERTH

Buchanan, Geo. A., Gask House
Buchanan, Wm. B., schoolmaster, Findo-Gask
Darbyshire, N. A., Charlesfield Lodge
Dods, Rev. John, The Manse

FORGANDENNY (PERTHSHIRE)

Calder, John J., Ardargie House
Cameron, Dr Margaret, Kinnaird
Hutchison, Col. J. R. H., Rossie Ho.
Macdonald, Miss, teacher, Forgandenny
Moffat, Mrs, Glengonar
Murray, Wm., Rossie Ochil
Riley, H., Strathallan House
Sang, Miss, Kirkton House
Thomson, Mrs, Auchraw, Craigend
Yule, Rev. D. M., The Manse

FORTEVIOT (Parish)
Post Town—PERTH

Brand, James, Milton Cottage
Condie, Mrs, Path of Condie
Forbes, Rev. J. G., The Manse
Forteviot, Rt .Hon. Lord, of Dupplin
Houstoun, Rev., T. W., Manse, Pathstruie
Sim, Chas. D., teacher

FORTINGALL (Parish)
Post Town—ABERFELDY

Cameron, Mrs, Kinloch House
Cowan, Rev. Wm., The Manse
Drummond, Rev. George, The Manse, Innerwick
Ferguson, Mrs, teacher, Glenlyon
Flemington, Miss, teacher, Invervar
Fleming, Dr R. A., Innerhadden
Fraser, Mrs, teacher, Rannoch station
Georgson, Rev. F. H., East Manse
Grant, And., Mase, Innerwick, Glenlyon
Greig, Miss, East Lassintullich Lodge
Hay, Miss, teacher, Georgetown
Henderson, Mrs, Lassintullich House
MacAulay, D. C., schoolmaster, Fortingall
M'Donald, Miss, teacher, Kinloch-Rannoch
M'Fadyen, A. R., Dalchosnie House
M'Lean, Dr G. D., Kinloch-Rannoch
M'Lean, John, Kinloch-Rannoch
Menzies, Miss, teacher, Kirkton
Mirrielees, Major, Garth House
Molteno, Don. J., Glenlyon House
Muirhead, Rev. Alan, B.D., The Manse, Rannoch
Peat, Sir W. H., Croiscrag House
Pigot, Brig.-Gen. Sir Robt., Chesthill House
Ross, Rev. J. D., Manse, Braes of Rannoch
Stewart, Mrs, Bunrannoch House
Stewart, Thos. F., Duneaves
Terriere, Mrs J. de Salesla, Dun-Alastair House
Thomson, Mjr. J. M., Rannoch House
Tompson, Mrs, Fasgath, Glenlyon
Wentworth, Capt. B. C. V., of Dall
Wills, Sir E. S., Meggernie Castle
Young, Mrs, West Tempar

FOWLIS-WESTER (Parish)
Post Town—CRIEFF

Black, Ian W., Keillour Castle
Coupar, Mrs, Easter Sunnyside
Davidson, Thos., Arnbank Cottage
Drummond, Alex., Littleton
Drummond-Moray, Capt. W., Abercairny House
Elmslie, Miss, teacher, Buchanty
Fraser, Miss, teacher, Fowlis-Wester
Innes, Capt. E. A., Glentulchan Ho.
M'Intyre, Miss, Abercairney Cottage
Maxtone-Graham, Jas., Cultoquhey House
Reid, A. T., Connachan Lodge (shooting)
Ritchie, Miss, New Fowlis
Sherriff, Rev. J., The Manse
Watson, Miss teacher, Balgowan
Wilson, Lady, of Glenalmond

GLENDEVON (Parish)
Post Town—DOLLAR

M'Nee, D. C. W., of Glendevon
Muir, Mrs, Old Auchlensky, Glendevon
Paterson, J. W., Milton Cottage
Scrimgour, Mrs, teacher, Gleneagles
Taylor, Rev. Alex. O., B.D., The Manse

GLENISLA.

(See Forfarshire.)

INCHTURE (PERTHSHIRE).

Bannerman, Mrs, Abernyte House
Bruce, A., Ballindean House
Dickie, Wm. B., of Whitehills
Gilmore, Rev. Thos. F., North Manse, Abernyte
Kinnaird, Right Hon. Lord, Rossie Priory
M'Iver, Rev. Peter J., The Manse, Inchture
Muckersie, Wm., teacher, Inchture
Seath, J. W., schoolmaster, Abernyte
Stewart, P. C., Castlehill

KENMORE (ABERFELDY).

Barron, Wm., Acharn
Breadalbane, Rt. Hon. Earl of Auchmore House
Emslie, Mrs, teacher, Lawers
Faith, Miss, teacher, Ardtalnaig
Gillies, Rev. Wm. A., The Manse
Hay, Rev. John, Manse, Ardonaig
M'Intyre, John, teacher, Kiltyrie
M'Kay, Miss, teacher, Fearnan
Miller, Lady Duncan, Acharn Lodge (shooting)
Ness, Mrs, Letterellan Cottage
Smart, Mrs, teacher, Ardeonaig
Strathearn, Alex. A., Manse, Lawers

KILLIN (PERTHSHIRE).

Burton, Miss, Auchtertyre
Brown, Miss, teacher, Strathfillan
Cameron, Miss, Layview Villa
Christie, F. W., Portnellan Lodge (Shooting)
Christie, Misses, Alt Choarain, Crianlarich
Crabbe, Col. J., Auchlyne Lodge (shooting)
Douglas, Miss, Dundaramh
Dow, D. R., Glengarry, Tyndrum
Gentle, J. F., Greenbank Villa
Gordon, Mrs, teacher, Glendochart
Grieve, Miss, Dunlochay
Henderson, A. F., banker, Killin
Hill, S. D., Crianlarich
M'Coll, Dr D., Killin
M'Diarmid, H., teacher, Crianlarich
M'Diarmid, John, Killin
Macfarlane, D., Auchessan Lodge
Macfarlane, Mrs, Fairview Villa
M'Gregor, Jas., Tignabruich
M'Kay, Jas., Lyburnum House
MacKinnon, Rev. C., Manse, Strathfillan
M'Leod, Miss, Rahoy
MacRae, Rev. F., Manse, Tyndrum
M'Naughton, Mrs, Fingal Villa
M'Rae, Jas. D., Tigh'n Fhinn
M'Raw, Jas., teacher, Killin
Place, Miss M., Crianlarich
Scrimgeour, Mrs, Tigh-n-duin
Smith, Wm., banker, Killin
Stewart, R., Glen Bruar, Crianlarich
Thomson, Rev. D., St Fillans Manse
Wright, S. P., Achessan Lodge (shooting)

KILMADOCK

(See under Doune)

KILSPINDIE (Parish)
Post Town—ERROL (PERTHSHIRE)

Davidson, Rev. E. M., The Manse
Munro, Miss, Kilspindie
Stuart, A. M., Annat Cottage

KINCARDINE (Parish)
Post Town—DOUNE (PERTHSHIRE)

Connal, Mrs, Craighead
Duncan, Miss, teacher, Blairdrummond

Kincardine—continued.

Dundas, Lt.-Col. J. C., of Ochtertyre
Fairweather, R. W., Blair Drummond
Hutchison, Rev. A. S., Manse, Norrieston
M'Leod, Miss, teacher, Thornhill
Meikle, J., teacher, Kincardine
Muir, Sir A. Kay, Bart., of Blair Drummond
Sim, John, Middleton
Snadden, W. M'N., of Coldoch
Watt, Mrs, Wester Boquhapple

KINCLAVEN (Parish)

Post Town—STANLEY (PERTHSHIRE)

Allan, J., Woodside of Laguna
Barber, Mjr. C. H., Balmains
Bright, Rev. R. M., The Manse
Grierson, Mjr. H. J., Laguna House
Hardie, Col. S. J. L., Ballathie Ho.
Inglis, Rev. W. A., Manse, Kirk o' the Muir
Middleton, Misses, of Baldarroch
Murray, Arch. J. T., Taymount Ho.
Robertson, Miss, teacher, Kinclaven

KINFAUNS (Parish)

Post Town—PERTH

Cox, Alf. W., Glendoick House
Crombie, Rev. E. J., The Rectory, Glencarse
Davidson, Rev. Roger, The Manse
Gorrie, David, Rockdale
Greig, Miss, Newton
Hay, James Drummond, Seggieden Ho.
Hay, Misses Drummond, St Kessogs
Miller, Dr Jas., Rustic Bank
Simpson, James, Glencarse House
Young, David, schoolmaster

KINLOCH (Parish)

Post Town—BLAIRGOWRIE

Band, Miss, teacher, Kinloch
Campbell, Brig.-Gen. J. C. L., of Achalader
Meacher, A. J., of Marlee
Milne, Rev. Thomas, The Manse
Paton, Mrs, Wester Kinloch

KINNAIRD (Parish)

Post Town—INCHTURE (PERTHSHIRE)

Anderson, Rev. J. M., The Manse
Stewart, Miss, teacher, Kinnaird

KINNOULL

(See under Perth)

KIRKMICHAEL (Parish)

Post Town—BLAIRGOWRIE

Birkmyre, Lady Anne, Dalmunzie Lo.
Blackburn, Lord, Merklands House
Brown, B. C., Strone House
Carr, Miss, teacher, Glenshee
Clark, Major H. F., Alltchroskie
Constable, Misses, of Balmyle
Constable, Misses, Lagan-dhu-Callie
Constable, R. R., of Corriefodly
Darling, Lady Stormonth, Balvarran House
Davidson, Col. Jas., Cally House
Don, Major J. A., Cray
Fairweather, Mrs, teacher, Blackwater
Farquharson, Miss, teacher, Ballintuim
Fraser, P. A. (Trs. of), Glenkilry Lodge
Henderson, Rev. F. W., The Manse
Lely, Durward, Glenardle
Lorimer, Miss, schoolmistress, Strone of Cally
Macdonald, Misses, Easter Ballintuim
M'Gowan, James, Persey
M'Gregor, Miss, schoolmistress
Marshall, A. P., Woodhill House
Marshall, J. M'L., Bleaton Hallet House
Miles, Dr Alex., Knocksualtach
Molison, A. S., Soilzarie
Nairn, M. G., Pitcarmaig Lodge, (shooting)
Nicholson, Mrs, Balnald
Nicoll, Miss, Olinda, Bridge of Cally
Owen, Lady, Altreoch
Panton, Mrs, Dalnagairn
Patterson, Mrs, Williamston
Prain, H. M., Inverardle, Bridge of Cally
Reid, Thos., Redhu Cottage
Richmond, Rev. J. M., Manse, Cray
Rutherford, Miss, Ashintully
Sharp, Mrs, Dalnaglar House
Smith, Rev. T., The Manse, Persey
Thomas, B. B., Dalnabrick
Thomson, Rev. John, The Manse, Spittal of Glenshee
Thorneycroft, W., Dalrulzion
Wallace, Mrs, Ardle Cottage

LECROFT

(See under Dunblane.)

LETHENDY (Parish)

Post Town—BLAIRGOWRIE

Lindsay, J. R., Lethendy Tower

LITTLE DUNKELD (Parish)

Post Town—DUNKELD

(See also Dunkeld.)

Bain, Mrs, Perth road, Birnam
Bell, Dr A. A., Murthly Asylum
Brotchie, Miss, Dundonachie House
Burrell, Mrs, Lochan Lodge
Callender, Mrs, St Mary's Tower, Torrhill
Cameron, E., Balnalon
Campbell, Miss, Rosewood Villa, Birnam
Campbell, Miss, Elwood Villa
Carnegie, Lady, Rohallion House
Considine, Wm., Frankley Lodge
Dalziel, Mrs, Craigbeithe, Birnam Hill
Ellis, Misses, Murthly terrace
Ferguson, Mrs, Torwood, Birnam
Fothringham, Don. S., Murthly Castle
Gillies, J. E., The Lodge, Birnam
Gillies, R., Dunairds House
Gillies, Rev. T. R., The Manse
Gwyther, Rev. Wm., Episcopal Parsonage, Birnam
Harris, Arthur, Lagbeag, Birnam
Horne, W. P., Oakbank, Birnam
Houldsworth, Miss, Erigmore, Birnam
Japp, L., Guthrie Villas
Keir, Jas., Birnam Bank Cottage, Birnam Hill
Kynoch, Miss, Craigmore Villa, Birnam
Lorimer, Miss, Inchewan
M'Ainsb, Mrs, Ben Mhor
M'Corkindale, Misses, Tigh-na-Beithe, Birnam
Macdonald, J., Murthly terrace
Macduff, Miss, of Tomnagrew
M'Gregor, Miss, teacher, Hillview
M'Inroy, Mrs, Merlewood
Mackay, Miss, teacher, Dalguise
M'Leod, Lt.-Col. T. J., Laganallachie
Macrae, Arch., Balmore Villa
Mathers, Dr Jas. A., Lagmhor, Birnam
Mathewson, Miss, teacher, Drumour
Montgomery, Miss, Ladyhil, Birnam
Orr, Mrs, Tay View Villa, Birnam
Panton, Misses, Murthly
Paterson, Rev. J. D., Manse, Strathbraan
Pullar, Wm., Larrichmore, Birnam
Rae, W. A., factor, Douglasfield House
Robertson, James, Merryburn, Birnam
Robertson, Jas., teacher, Balmaguard
Shand, P., Cairnlee Villa
Sim, Miss, Birnam
Smith, S. M., teacher, Ardoch
Tempest, Mrs, Dalguise
Wheeler, Mrs, Birnam Bank Villa, Birnam

LOCHEARNHEAD

(See under Comrie; also Balquhidder)

LOGIE

(See under Bridge of Allan.)

LOGIEALMOND (Parish)

Post Town—PERTH

Mansfield, Earl of, Logiealmond
Marshall-Cornwall, Col. J. A., Logie House
Miller, Alex., schoolmaster, Logiealmond
Scott, Rev. J. B., Heriotfield Manse

LOGIERAIT (Parish)

Post Town—BALLINLUIG (PERTHSHIRE)

Anderson, Miss, Laurel Bank Cottage, Strathtay
Andrew, Rev. A. S., The Manse, Grandtully
Armour, Misses, Burnbank Villa, Strathtay
Balmain, Miss, Bendarroch, Strathtay
Blackwood, Geo. G., Middlehaugh
Cameron, Mrs, Tayview, Strathtay
Campbell, Col. Colin, Easter Dunfallandy House
Crabbie, Wm. M., Eastertyre House
Donagher, Rev. Pat., Bridge House
Duff, Wm., Dallraoich, Strathtay
Ferguson, G. K., of Dunfallandy
Fothringham, Pat., Grandtully Castle
Gallwey, H. P., Tulliemet
Gilmour, Allan, Oakbank Ho., Grandtully
Honeyman, R. W., Ballechan Cottage
Johnston, Miss, Ardreunich, Strathtay
Johnstone, Mrs, Dunross
Kyd, Jas. A., Beechwood, Strathtay
Kyd, Lady Mary, Pitcastle House
Leadbetter, Miss, Dun-na-choille, Strathtay
Livingstone, Miss, teacher, Grandtully
Macbeth, Miss, Craiggowan, Tullymet
Macdonald, Rev. Coll A., The Manse
M'Dougall, D., Ballinluig
MacEwen, Miss, Findynate House, Strathtay
MacKay, Ken. C. M., Craigvarrich
M'Lauchlan, A., Haugh of Ballyoukan
M'Lean, Arch., schoolmaster, Logierait, by Ballinluig
M'Lean, Capt., of Ballechin
Macnaughton, Mrs, Dundarave, Tullypowrie
Macpherson, D., of Cloichfoldich
Maxwell, Wm. G., of Donavourd
Michie, D. K., of Pitnacree
Miller, Mrs, Hope Cott., Tullypowrie
Ogilvy, Miss, Ballyoukan

Sconce, Misses, Dunellan, Pitcastle
Scott, Miss J., Scot Rea, Tullypowrie
Scrimgeour, Miss, Gowanlea, Pitcastle
Steen, Wm. H., Aros, Strathtay
Steuart, Capt. J., Tullypowrie House, Tullypowrie
Stewart, Capt. R., Pitnacree Cottage
Stewart, Miss C. D., Beechwood Cot
Stewart-Murray, Lord J. T., Cuil-an-Duin
Whyte, Rev. W. M., Manse, Pitcastle

LONGFORGAN (Parish)
Post Town—DUNDEE

Bell, Rev. A., The Manse, Invergowrie
Brown, John, Templehall
Carnegie, A. G., Inverbay Cottage
Cooper, Mrs, Duntrune Villas, Invergowrie
Coutts, Frank, Ure Bank, Invergowrie
Coventon, J. A., Ferndale, Invergowrie
Cox, Wm. A. M., The Croft
Crabbe, John K., Errol rd., Invergowrie
Crichton, G., River View, Invergowrie
Donaldson, Messrs, Blossombank, Invergowrie
Douglas, J., Caterthun, Invergowrie
Duncan, Mrs, Carsemhar, Invergowrie
Durkie, Mrs, The Elms
Ellis, W. G. R., Errol rd., Invergowrie
Findlay, A. H., teacher, Longforgan
Gardiner, Miss, teacher, Marshall's Land, Invergowrie
Gauldie, Wm., The Ha'en, Invergowrie
Hay, Miss, teacher, Auburn terrace, Invergowrie
Hunter, Mrs, Carselea, Invergowrie
Johnston, A. K., The Rowans, Mylnefield
Keill, Misses, Errol road, Invergowrie
Lawson, W. C., Moyness Cottage, Invergowrie
M'Cririck, C. S., The Cairn
Macdonald, Capt. J, Millburn, Invergowrie
M'Gregor, Miss, Mylnefield
M'Gregor, A., schoolmaster, Invergowrie
MacKintosh, John, banker, Auburn terrace, Invergowrie
M'Nicol, Rev. W, B..D., The Manse
MacRae, Rev. J. E., The Rectory, Invergowrie
Milne, D. F., Taybank, Invergowrie
Milne, Misses, Atholl Bank, Invergowrie
Monro, Dr Ruth, Craigie, Invergowrie
Oastler, Alex., Ruthvenbank, Invergowrie
Paterson, C. J. G., Castlehuntly
Peebles, D., Woodlands
Prain, J., Inglewood, Invergowrie
Shuttleworth, J. P., Station rd., Invergowrie
Skinner, J. M., Inverbay Villa
Smart, Rev. H. B., East Manse, Invergowrie
Stuart, J M., Mylnefield
Taylor, Wm. S., Mylnefield House
Walkinshaw, J. R., Cedar Villa, Invergowrie
Webb, Wm., teacher, Harrowby, Invergowrie
Wilkie, Chas., Kingoodie House
Wilkie, Miss, Maywood
Williamson, T., Strathview, Invergowrie
Young, Mrs, Brantwood, Invergowrie

MADDERTY (Parish)
Post Town—CRIEFF

Buchan, Miss, Cowdens Cottage
Hathorn, Geo., Inchaffray House
Murray, Anthony H., of Dollerie
Reid, Rev. H. G., Madderty High Church Manse
Steven, J. H., Woodend House
Taylor, Colin, schoolmaster, Madderty
Thom, George, St David's

MEIGLE (PERTHSHIRE)

Clinnie, Rev. Hugh, The Manse
Cochrane, Alex., Rockville
Cox, J. A., Drumkilbo
Cox, Mrs, Cardean House
Dickie, Jas., Kirkhill
Donald, B., teacher, Meigle
Duff, W. G., Meigle House
Fraser, Rev. Chas., Manse, Meigle
Kinloch, James, Ellangowan
Lawson, David, Boswell Cottage
Mackenzie, Miss, Maryfield
M'Leay, Miss, teacher, Meigle
Shaw, James R., Ivybank
Shepherd, Mrs, Regentville
Struthers, A., Lochar
Tasker, James N., Rose Cottage
Will, F., banker, Meigle

METHVEN (PERTHSHIRE)

Anderson, J. B., teacher, Methven
Anderson, M. F., The Cairnies
Black, Mrs, Balgowan House
Cox, Ernest J., Methven Castle
Ewan, Jas., Woodside Villa
Galloway, J. W., Sauchob, Glenara
Johnston, Dr Oswald, Duncrieve
Miller, Miss, Lawmuir
Smith, C. M., Ellangowan
Smythe, Miss, Moulinalmond
Thomson, Rev. J. S., The Manse

MONEYDIE (Parish)
Post Town—PERTH

Chisholm, Rev. John, The Manse
Luttman-Johnson, Capt. H., of Blackpark
MacFarlane, Miss, Glenardie House
Robertson, Miss, teacher, Moneydie

MONZIEVAIRD (Parish)
Post Town—CRIEFF

Colquhoun, Capt. A. J. C., of Ballaig
Colquhoun, Major J. C., of Clathick
Cooper, A. H., Druimantavore Lodge (shooting)
Gentles, J. C., factor, Conatler Cottage
Harper, Rev. A. B., The Manse
Hogarth, Misses, Strowan
Murray, Sir W. K., Bart., Ochtertyre House
Rockey, Capt. N. F. W., Lawers House
Sharp, Jas. C., Westerton House
Stalker, Mrs, teacher, Monzievaird
Williamson, Rev. C. D. R., Tomperran

MOULIN.

(See Pitlochry.)

MUCKHART (Parish)
Post Town—DOLLAR

Brown, Rev. J. C., Fossoway Devonside Manse
Christie, Miss Isa R., Cowden Castle
Fletcher, Dr D., Burnbrae Lodge
Guthrie-Smith, Mrs, Balrudderie Cott.
Haig, Alexander P., of Blairhill
Haig, J. B., Kellysyde
Harley, J. (Trs. of), Devonhall
Izat, Lt.-Col. Wm. R., of Balliliesk
Kilvert, Capt. C., Mountstuart Ho.
M'Ilwraith, Jas. M., Kellybank
MacLean, Miss, Muckhart
M'Naughton, Miss, teacher, Seamab Villa
Moubray, Capt. R., of Naemoor
Stewart, Mrs, Mosspark
Thomson, Rev. J. S., The Manse
Whyte, Fred. J., Birkhill
Wilson, Mrs, Shelterhall House

MUTHILL (PERTHSHIRE).

Beveridge, Miss, Balquharrie House
Cameron, Mrs, Thornhill st.
Campbell, Mrs, teacher, Blairnroar
Cross, Rev. A., The Manse
Duthie, Miss, Station road
Edington, Miss, Ashfield
Edwards, Rev. Wm., The Rectory
Ferguson, Rev. F., St John's Manse
Gardner, J. J. M., Culdees Castle
Hansell, F. A. D., The Croft
Hansell, Rev. Wm., Carlton Cottage
Lindsay, Dr Jas., Loanig
M'Bain, Miss, Buchlea
M'Laren, Miss, Drummond Villa
Miller, Misses, Balloch House
Smeaton, Miss, Willoughby st.
Smith, Jas., Pitkellony House
Stalker, Jas. S., teacher, Heathcote Villa
Watt, Dr J., St Margarets'

PERTH (P.T.).

(See also Aberdalgie, Abernethy, Auchtergaven, Collace, Dunbarney, Findo-Gask, Forteviot, Kinfauns, Kinnoull, and Redgorton.)

Adam, Robt., Halton, Taymount ter.
Adie, John, 50 Balhousie st.
Adie, W. A., 3 Albert place
Aitken, Miss, Schoolhouse, Craigend
Alexander, Daniel, 1 Comely Bank
Alexander, G., Wellshill terrace
Allan, J. T., 2 Tullylumb terrace
Allan, Mrs, Ellora, Glasgow road
Allan, W., Croft House, Craigie
Anderson, A., St Magdalene's road
Anderson, D. C., 101 Glasgow road
Anderson, J. L., 2 King James place
Anderson, Miss, 2 Keir st.
Anderson, Mrs, 45 Craigie road
Anderson, W. A., 8 Kincarrathie cres.
Anderson, W. K., 8 George crescent
Andrews, C. G., 113 Glasgow road
Angus, Jas., teacher, Strathmore st.
Annandale, Mrs, Garry Lodge, Barnhill
Arthur, And., Kinnoull terrace
Asher, J., 13 Pitcullen crescent
Atkin, R. T., schoolmaster, 2 George crescent
Ballantine, Mrs, 53 Balhousie st.
Barclay, Miss, 119 Glasgow road
Barclay, W. A., 25 Kincarrathie cres.
Barlas, J., 11 Friar st.
Barlow, W. A., Croft Villa, Craigie
Barr, J. M'D., 7 Rosemount place
Barrie, D. W., 1 St Leonard's Bank
Beaton, A. K., 2 Graham's place
Bell, Andrew, Murray crescent
Bell, A. K., Kincarrathie Ho., Isla st.
Bell, H. J., 7 Strathearn terrace
Bennett, Mrs, 1 Viewlands terrace
Benson, Maj. A. R., 11 Moredun ter.
Beveridge, D., Coylum, Glasgow road
Beveridge, Jas., 41 York place

Perth—continued.

Birrell, Mrs, Gowanbank, Isla st.
Bisset, Dr W. F., 7 King's place
Bisset, Dr W. G., 8 St Leonard's Bank
Bisset, John, 45 Balhousie st.
Black, D., Graybank, Glasgow road
Blacklaws, Mrs, 4 Pitcullen terrace
Borland, D. F., 96 Glasgow road
Borthwick, W., 46 Balhousie st.
Bourne, W., 3 Barossa place
Bowie, J. L., 5 St Leonard's Bank
Boyd, James, Western avenue
Brady, Mrs, 8 Comely Bank
Brand, A., 9 Rosemount place
Brand, Mrs, Bankhead, Bowerswell road
Bridges, James, 12 Rose terrace
Brocklehurst, Rev. H., 28 Balhousie st.
Brough, Miss, 65 Craigie road
Brow, Mrs, 41 Rose crescent
Brown, Lt.-Col. G. H., Corsiehill rd.
Brown, J., 55 York place
Brown, W. H., Western avenue
Brnce, Andrew, Dalquharan, Wilson st
Brnce, John, 11 Muirhall terrace
Brunton, Mrs, Garfield, Glasgow road
Brydson, Mrs, Craigmount, Dundee rd.
Bnchan, J. A., 52 Rose crescent
Buchan, J. H., Bellwood Park
Buchan, Mrs, Rose Villa, Craigie road
Buhrer, Jean J., Elvera, Barnhill
Burnell, Mrs, Darena, Bellwood Park
Burrell, T. M'K., Westwood Cot., Kinnoull
Burt, W. C., Magdalen Bank, Craigie road
Butters, Andrew, Ormiston, Kinnoull
Byars, Wm., 10 Evelyn terrace
Byars, Wm., jun., Comely Bank
Caird, T. W., Murray crescent
Cairncross, Mrs, 4 Fitzroy terrace
Calder, Alex. S., Glencarne, Brompton terrace
Cameron, James, Bellwood Park
Cameron, Jas., Tay Park, Isla st.
Cameron, J., Brompton terrace
Cameron, J., 3 Comely Bank
Campbell, A., 5 Kincarrathie crescent
Campbell, A. C., 11 Rosemount place
Campbell, Alex., Birchwood, Muirton Bank
Campbell, J., Muirton Bank
Campbell, J. N., 4 Needless road
Campbell, John, Edrom, Feus road
Campbell, Miss, 9 Moredun terrace
Campbell, Mrs, 93 Glasgow road
Campbell, Peter, Muirton Bank
Campbell, R., Drumcharry, Glasgow rd
Cargill Mrs, 103 Glasgow road
Carphin, Miss, 11 Barossa place
Carson, A. M., 5 Brunswick terrace
Cathles, J. M., 30 King st.
Caw, Mrs, 31 Kincarrathie crescent
Chalmers, Miss, 10 Marshall place
Chambers, Dr W. D., Murray House, Kinnoull
Charles, Wm. T., 2 Kincarrathie cres.
Charleson, Dr C., Greenbank, Muirhall road
Christie, Dr J. C., 45 York place
Christie, Mrs, 3 Kincarrathie cres.
Christie, Mrs S., 8 King's place
Clark, D., Ashleigh, Isla st.
Clark, G., Viewlands terrace
Clark, G. A., 49 So. Methven st.
Clark, Jas., 4 Muirhall Bank
Clark, John, Cintra, Barnhill
Clark, Misses, 4 Balhousie st.
Clarke, H., 10 Viewlands terrace
Coates, D. A., 3 Mansfield place
Conder, A. C., Brompton terrace
Conder, J. M., Annat Lodge, Muirhall road
Cook, Rev. D., 27 Kincarrathie cres.
Cook, Rev. M., 5 Queen's avenue
Coull, Mrs, Tayview Bank, Craigie
Coupar, Maj. Jas. R., Balcraig Ho., Kinnoull
Cousins, N. J., 1 Pitcullen terrace
Couston, J. W., 5 Moncrieff terrace
Cowan, Mrs, Kinnoull Glebe
Cowie, Miss, Lynwood, Western ave.
Cox, Mjr. A. F. J., Woodlands, Burghmuir
Craig, C., Comely Bank
Cram, D., St Magdalene's road
Cranna, A. S., banker, 38 Glasgow rd.
Crichton, C. K., 1 Marshall place
Croall, Mrs, 17 Craigie place
Crockart, D. B., 152 Glasgow road
Crocker, F. N., 10 Barossa place
Crook, J., 10 Kincarrathie crescent
Crombie, Rev. E. J., Welldone, Dundee road
Cumming, Rev. A., Melrose, Kinnoull terrace
Cunningham, D., Romola, Murray crescent
Cunnison, Wm., 140 Glasgow road
Cuthbert. W., Craigower, Hay st.
Dalziel, R., 21 Craigie road
Davidson, Dr J., 6 Atholl place
Dawe, C. S., 46 Hay st.
Dawson, J. M., 2 Mansfield place
Dempster, R. S., Tayhill House, Gannochy road
Dempster, T., Craigisla, Isla st.
Denholm, Mrs, Boatland, Isla st.
Dickson, J., 4 Laurel Bank
Docherty, R. C., 3 Queen's avenue
Dobell, A. E., Viewlands road
Doig. Mrs, Florence Villa, Rose cres.
Donald, J. M., 117 Glasgow road
Donald, J. M., Dupplin terrace
Douglas, D. D., 146 Glasgow road
Douglas, Daniel, 16 Balhousie st.
Douglas, J. T., 7 Moredun square
Dow, Geo., 151 Glasgow road
Drummond, Lady, Hamilton House
Duff, John N., 104 Glasgow road
Duff, Miss, Schoolhouse, Dron
Dnigan, Mrs, 5 Charlotte place
Duncan, Mrs, 6 Atholl crescent
Duncanson, Thos., Sannox, 3 Craigie road
Dunsmore, Buchanan, 6 Comely Bank
Dutch, John, 20 Marshall place
Edgar, J. G. S., 133 Glasgow road
Edward, D. L., 14 Balhousie st.
Edwards, P., 23 Princes st.
Elgood, L. A., 7 Kinnoull Glebe
Ellison, S. T., Garth, Barnhill
Elven, Miss, Craigie Park, Craigie rd.
Fairweather, Mrs, 98 Glasgow road
Fairweather, Mrs, 60 Glasgow road
Falconer, Charles, Rossall, Barnhill
Falls, Jas. G., 129 Glasgow road
Farquharson, J. G., 52 Tay st.
Farquharson, W. G., Glenburn, Gannochy road
Fenwick, J. E., Corsiehill road
Fenwick, T., Hillcrest, Brompton ter.
Ferguson, Percy, 50 Abbot st.
Ferguson, T. L., 32 Craigie road
Findlater, Rev. R. L., 51 Balhousie st.
Finlayson, Wm., 8 Western avenue
Fleming, Misses, 1 Fairmount terrace
Fleming, Peter, Brompton terrace
Forbes, D. F., Haddon road
Forbes, Miss, 22 Balhousie st.
Forbes, Mrs, 38 Balhousie st.
Forbes, Sam. A., 7 Barossa place
Forbes, W. B., 10 Pitcullen terrace
Forfar, Rev D., 127 Glasgow road
Forrest, A. G., Brompton terrace
Forrest, R., 13 Queen's avenue
Forsyth, Mrs, Minard, Craigie road
Fowler, Maj. W., 2 Brompton terrace
Fraser, H. J., Oakbank road
Fraser, Miss, Woodcroft, Bellwood park
Fraser, Miss, 5 Dupplin terrace
Fraser, Rev. H. E., Hazeldene, Strathmore street
Frew, Mrs, 31 Rose crescent
Frew, T. D., 4 Fairmount terrace
Fullarton, J. R., Broomlea, Dunkeld road
Fyfe, Miss, 28 Marshall place
Fyfe, Mrs, 13 Rose terrace
Gall, P., 17 Rose terrace
Gallie, W. A., 6 Keir st.
Galloway, D. R., 39 Craigie road
Galloway, J. T., Vinebank, Kinnoull
Gardner, A. H., 3 Rosemount place
Gardyne, Misses, Reka Dom, Dundee road
Geddes, C. D., 13 Friar st.
George, David, 30 Hay st.
Georgeson, Mrs, 19 York place
Gillespie, Miss, 97 Glasgow road
Gillies, Wm. L., 1 Viewlands place
Gilmour, Mjr. Chas. G., 139 Glasgow road
Glass, John G. L., Bonaccord, 1 Viewlands road
Glass, Miss, Redrigg, Viewlands rd.
Goldie, J., 7 Kincarrathie crescent
Gordon, C .H., 112 Glasgow road
Gordon, R. J. M., 3 Fairmount ter.
Gourdie, Wm., 36 Craigie road
Gowans, Mrs, 7 St Leonards Bank
Graham, Miss, 40 Hay st.
Graham, Mrs, 4 Pitcullen crescent
Graham, Mrs, Dunalastair, Muirton Bank
Granger, Miss, 6 Main st., Bridgend
Grant, H. M., 5 Comely Bank
Grant, James, Creswick, Barnhill
Grant, S., Alton, Needless road
Gray, A. W., 15 Marshall place
Gray, M., Bowerswell road
Gray, W., Craigdhu, Dundee road
Green, Wm. R., 2 Strathearn terrace
Gregor, Miss, Craigroyston, Glasgow road
Gregory, Mrs, Tayflettes, Isla st.
Grier, Very Rev. Provost, Knowehead, Dundee road
Guthrie, R., Dunure, Pickletullum rd.
Hall, A. O., 7 Balhousie avenue
Hall, R., Kinnoull Glebe
Halley, J., Victoria Villa, Hay st.
Hamilton, Mrs, Kinnoull Glebe
Hamilton, Rev. Jas., 44 Hay st.
Hamilton, Robert, 17 Barossa place
Hampton, Misses, 17 Muirhall terrace
Hardy, Miss, 72 Craigie road
Harvey, A. E., Oakdean, Cherrybank
Hay, A., Elmbank House, Barnhill
Hay, J. D., Glenearn, Bridge of Earn
Hay, Mrs, Firwood Villa, Dunkeld rd.
Hay, S. J., 3 Balhousie Bank, Hay st.
Henderson, G., Duncarse, Muirton Bank
Henderson, H. D., The Orchard, Glasgow road
Henderson, Jas. T., 92 Glasgow road
Henderson, Mrs, 21 Rose crescent
Henderson, Rev. J. W., Kinnoull Manse
Hetherington, Rev. J. W., 163 Glasgow road
Hewitt, Thos., 3 Viewlands place
Hill, R. W., of Balthayock, Kinnoull
Hinshaw, Geo. C., Potterhill House
Howman, M. L., Edendale, Isla st.
Hoyland, Miss, 1 Mansfield place
Hugelshofer, John B., teacher, 149 Glasgow road
Hunter, Alan D., 4 Atholl crescent

Hunter, Alex., schoolmaster, 49 Queen street
Hunter, J., 3 Pitcullen terrace
Hunter, M. H. M., Somerset, Kinnoull terrace
Hunter, Mrs, Craigmhor, Muirton Bank
Hunter, N. C., 6 King's place
Hunter, P. C., Dupplin Bank, Bowerswell road
Hunter, R., St John's, Glasgow road
Hunter, Thomas, Nimrod, Glasgow rd
Hunter, Rev. W. D., 23 Kincarrathie crescent
Hunter, W. N. G., 6 Queen st.
Hutchison, Mrs, Ann Bank, Tullylumb terrace
Hutton, A. A., 43 Queen st.
Ingram, G., 12 Craigie road
Innes, Col. S. A., Dundee road
Jackson, Jas., 24 Tay st.
Jackson, P. M'G., Strone, Brompton terrace
James, Mrs, 3 Moredun square
Jameson, Mrs, Fernhill, Manse road
Jameson, H., Craig Ard, Dupplin ter.
Jarvie, John, 34 Hay st.
Johnston, Mrs, 36 Balhousie st.
Junor, J., banker, 2 Princes st.
Kaye, J., Moncrieffe terrace
Kaye, T., 39 Queen st.
Keay, Misses, Darnick, Kinnoull ter.
Keenan, Mrs, 25 Marshall place
Keir, Rev. D. M., 6 Kincarrathie cres.
Kelly, Dr John, 31 Barossa place
Kelly, J., 25 York place
Kennaway, Miss, 32 King st.
Kerr, Wm. M., Bellwood Park
Kerrigan, Misses, 58 Atholl st.
Kidd, J. R., 14 Pitcullen crescent
Kidd, Miss, Achnacarry, Glasgow road
Kidd, Mrs, 99 Glasgow road
Kirkpatrick, Ed. R. G., 1 Graham's place
Kyle, D., Croft Park, Craigie
Lamb, Mrs, 50 Verena terrace
Lambert, J., Somerville, Glasgow rd
Landreth, Rev. P. R., St Mark's Manse, Dundee road
Lawson, J. R., 47 York place
Lawson, Samuel, 2 Rosslyn place
Lee, Rev. W. E., 8 Atholl crescent
Leitham, John, 2 Queen st.
Lindsay, D. G., 9 Evelyn terrace
Lindsay, Norman N., 35 Kincarrathie crescent
Lindsay, Rev. J. D., 9 Kincarrathie crescent
Little, J., St Albans, Dundee road
Logan, Jas., Ledlanet, Barnhill
Loney, Miss, 10 Balhousie avenue
Lorimer, Miss, 7 Pitcullen terrace
Lornie, Wm. S., 18 York place
Love, Mrs, Belwood Park
Love, Thos. jun., Tullylumb terrace
Low, Dr David B., 83 Glasgow road
Lyth, Rev. R. F., 6 Craigie road
MacArthur, Mrs, Bridgend House
M'Arthur, J. D., West Bank, Jeanfield road
M'Call, R. G., 36 Hay st.
M'Cash, Mrs, Viewlands road
M'Cash, Mrs, Cornhill House
M'Cowan, A., Elderslie, Tullylumb ter
M'Cowan, Miss, 6 Rosslyn place
M'Cracken, J., 147 Glasgow road
M'Daniel, Rev. J., 18 Melville st.
M'Diarmid, D., Clifton, Glasgow road
MacDonald, Miss, 62 Hay st.
Macdonald, Miss, 166 Glasgow road
Macdonald, Miss, 169 Glasgow road
M'Donald, Mrs, 5 Rosslyn place
Macdonald, J., Invercarse, Kinnoull
M'Donald, Mrs, 29 Kincarrathie cres.
M'Donald, Peter L., 9 Balhousie avenue
M'Donald, Rev. A. B., The Manse, Dron
MacDougall, P., 1 King James place
M'Farlane, Mrs, George crescent
M'Glynn, Geo. A., 3 King's place
M'Glynn, R. P., 1 King's place
M'Gregor, J., 18 Marshall place
MacGregor, J., 6 Queen's avenue
MacGregor, John A., 16 Barossa place
Macgregor, Mrs, 43 York place
M'Innes, Mrs, Holmwood, Isla st.
MacIntosh, Wm., 44 Atholl st.
Mackintosh, D., 3 Verena terrace
M'Intyre, J., 61 Balhousie st.
Mackay, A. L., Bellwood Park
MacKay, D., Brompton terrace
M'Kay, Mrs, 7 Charlotte st.
M'Kay, Mrs, Craigview, Abbot st.
M'Kenzie, D., 9 Craigie road
MacKenzie, Mrs, Rosebank, Bowerswell road
Mackenzie, H. J., 2 Moredun square
M'Kenzie, Miss, 36 Abbot st.
M'Lagan, John, Maxwelton, Brompton terrace
M'Lagan, R. P., 180 Glasgow road
MacLagan, Wm., Polkennet, Cherrybank
M'Laren, Miss, Wilsisten, Glasgow rd
MacLaren, R., 12 Pitcullen terrace
M'Laren, T., Redcliffe, Barnhill
M'Lean, Mrs, 29 Rose crescent
M'Leish, Dr D. J., Hillway, Murray place
M'Leish, J., 18 Queen st.
M'Leish, Miss, 16 Rose terrace
M'Leish, Miss, 60 Craigie road
M'Leod, Misses, 63 Cragie road
M'Leod, P., Albert Villas, Dunkeld rd
M'Nab, D., Glenearn, Glasgow road
M'Nab, Miss, Dunecht, Muirton Bank
Macnab, Mrs, 5 Fitzroy terrace
Macnaughton, Rev. J. S., 2 Fairmount terrace
M'Naughton, Mrs, Moredun terrace
M'Nicoll, Robert, Dunkeld road
M'Pherson, D., 21 Muirhall terrace
M'Rorie, Dr G., 17 Marshall place
Magruder, Mrs, 3 Fitzroy terrace
Mailer, J., 1 Balhousie avenue
Mailer, Miss, Alma, Muirton Bank
Malloch, G. D., 175 Glasgow road
Malloch, Mrs, 81 Glasgow road
Malloch, Wm., 137 Glasgow road
Mansfield, Earl of, Ardchoille, Bridgend
Marshall, David J., 173 Glasgow road
Marshall, Mrs, 12 King's place
Marshall, Mrs, 22 Barossa place
Marshall, T. B., Kinnoull terrace
Martin, James, 12 Pitcullen crescent
Martin, Mrs, 5 Rosemount place
Martin, Mrs, Easterhill, Kinnoull
Mathieson, H. C., 42 Balhousie st
Mathews, G. J., 18 Balhousie st.
Mechie, Misses, 25 Muirhall terrace
Meldrum, R. H., 3 Muirhall Bank
Menzies, A., 61 Craigie road
Methven, W., 8 Fitzroy terrace
Miller, Mrs, 2 Moredun terrace
Miller, Mrs, 42 Main st.
Miller, Mrs, Mayfield House
Miller, Mrs, 5 Pitcullen terrace
Miller, Mrs, 155 Glasgow road
Miller, W. S., of Balmanno, Dron
Miller, Wm., Brompton terrace
Milne, F., banker, 170 Glasgow road
Milne, Misses, 8 Pitcullen crescent
Mitchell, Dr Mary, 3 Atholl place
Mitchell, J., Lixmount, Viewlands pl
Mitchell, J. W. R., 1 Atholl place
Mitchell, John, 3 Friar st.
Moffat, Dr J. O., 28 King st.
Moffat, Dr P. O., 7 Atholl crescent
Moir, J. S., 46 Craigie road
Molison, Misses, 1 Bella Vista terrace
Moncreiffe, Dowager Lady, Moncreiffe Lodge
Moncrieff, J., Summerbank, Isla st.
Morris, C. G. D., 1 Muirhall terrace
Morton, Mrs, Balure, Needless road
Morton, Mrs, 13 Craigie place
Moses, Mrs, 23 Barossa place
Munro, Wm., 5 Barossa place
Munsie, J., 1 Kincarrathie crescent
Murdoch, Miss, Willanslie, Dundee rd.
Murray, Wm., 1 Rosemount place
Nasmyth, N. J., Glenfarg House, Dron
Neale, Miss, 148 Glasgow road
Neilson, James, 12 Queen's avenue
Nicol, E., 88 Victoria st.
Nimmo, R., 11 Kincarrathie crescent
Nimmo, Robt., jun., Glenburn, Bellwood park
Nisbet, Peter, Brompton terrace
Niven, H. I., Viewbank, Moredun ter.
Noad, Mrs, The Den, Kinnoull ter.
Norie-Miller, Sir Francis, Bart., Cleeve, Burghmuir
Norval, G. G., 28 Hay st.
Norwell, J. K., Ardenlea, Gannochy rd.
Ogilvy, Mrs, 4 Strathearn terrace
Overy, T., 1 Muirhall Bank
Pagan, Miss, Main st., Bridgend
Page, Mrs, 1 Pedwarden road
Paikie, D. G., 141 Glasgow road
Parson, W. H., Penylan, Bowerswell road
Paterson, A. F., Atoll Bank House, Burghmuir
Paton, D., 21 Barossa place
Paton, Dr Ronald, 2 Atholl place
Paton, Mrs, 36 Rose crescent
Patterson, Mrs, 35 Craigie road
Patterson, Miss, 10 King's place
Paxton, T. J., 61 Wilson st.
Pearson, Miss, Brompton terrace
Peddie, Wm., Jesmond, Glasgow road
Penney, Mrs, 3 Evelyn terrace
Petrie, John, Craighall, Barnhill
Pitcaithly, Mrs, 15 Pitcullen terrace
Pople, Geo., 3 Strathearn terrace
Porteous, Geo., 12 Kincarrathie cres.
Powrie, David, Tullylumb terrace
Powrie, Mrs, 3 Graham's place
Powrie, Robt., 131 Glasgow road
Preston, Rev. A., St Leonard's Manse, Barnhill
Prondfoot, Mrs, Northfield, Muirton Bank
Pryde, Robert, 33 Craigie road
Pullar, A. E., Durn, Isla st.
Pullar, Mrs, of Brahan, Hillyland
Purves, Wm., 1 Fitzroy terrace
Raitt, David, 1 Kinnoull Glebe
Ramsay, Misses, Elderslie, Dunkeld road
Ramsay, Misses, Earnoch, Bridgend
Ramsay, Mrs, 6 Marshall place
Rankin, Mrs, 9 Hay st.
Rattray, Chas., 115 Glasgow road
Reid, Alexander, Brompton terrace
Reid, D., 49 York place
Rendle, Mrs, 1 Barossa place
Renton, J. T., Branklyn, Barnhill
Richardson, S., 15 Barossa place
Richmond, Mrs, Balnacraig, Barnhill
Ritchie, Mrs, 14 Pitcullen terrace
Robb, H., 11 Queen's avenue
Robb, Mrs, 16 Pitcullen crescent
Robb, Wm., 15 Pitcullen crescent
Roberts, Wm., 4 Tullylamb terrace

Perth—continued.

Robertson, James, 4 Mansfield place
Robertson, John, 10 Moredun square
Robertson, Miss, 2 Blackfriars st.
Robertson, Miss, Comely Bank
Robertson, Miss, 2 Marshall place
Robertson, Miss, St Magdalene's road
Robertson, Misses, Forthergill, Balhousie street
Robertson, Mrs, 11 Rose terrace
Robertson, Mrs, 12 Balhousie st.
Robertson, Mrs, 50 Hay st.
Robertson, T., Strathview Villa, Kinnoull
Robertson, W. I., 7 Muirhall terrace
Robinson, Rev. J. A. G., Baptist Church Manse, Glasgow road
Ross, D. A., 46 Rose crescent
Routh, R. A. C., Rose Cott., Isla st.
Roy, Mrs, 1 Balhousie Bank, Hay st.
Rutherford, Miss, 11 Viewlands ter.
Scott, A. M., 14 Pitcullen terrace
Scott, Chas., banker, 9 Viewlands pl.
Scott, John, 20 Muirhall terrace
Scott, Miss, 9 Pitcullen crescent
Scott, Mrs, Viewfield, St Magdalene's road
Scott-Pearse, G., Dundee road
Scott, Philip, 177 Glasgow road
Scott, Wm., Kinnoull Glebe
Scrimgeour, Miss, 2 King's place
Scrimgeour, Mrs, Gray st.
Sellar, Dr J. A., 12 Murray crescent
Shand, Miss, 1 Charlotte place
Shankland, James, banker, 35 York pl.
Shaw, Andrew, Benarty, Kinnoull
Shaw, N. W., 12 Moredun terrace
Shillinglaw, Rev. J., Muirton bank
Sievwright, W. B., Brompton terrace
Silver, John, 43 Rose crsecent
Sim, Alex. C., 18 Muirhall terrace
Simpson, A. M., Ashton, Brompton terrace
Simpson, Drs. Jas. & John, 25 Barossa place
Simpson, W. R., 159 Glasgow road
Simpson, William, Dunkeld road
Sinclair, J. A. G., 8 Tullylumb ter.
Smail, Miss, Viewlands terrace
Smail, Wm. G., 40 Viewlands terrace
Smail, Wm. M., Rector, Viewlands road
Smart, E., rector, Tullylumb terrace
Smart, J., Cairnbank, 55 Wilson st.
Smeaton, Mrs, 26 Balhousie st.
Smith, A., Corsiehill road
Smith, F., 118 Glasgow road
Smith, H. H., 19 Kincarrathie cres.
Smith, J. B., 14 Queen's avenue
Smith, Miss, 1 Pitcullen crescent
Smith, Misses, Corsiehill House, Kinnoull
Smith, Mrs, Claremont Villa, Kinnoull
Smith, Mrs, Cluny Villa, Isla st.
Smith, R. W., 6 Tullylumb terrace
Smythe, Very Rev. P. M., Braco, Isla street
Sneddon, Robt. A., Viewmount, Bellwood Park
Sneddon, Robt. A., 145 Glasgow rd.
Sommerville, Miss, 24 Balhousie st.
Speedie, Mrs, 4 St Leonards Bank
Stack, Rev. Jas., St Mary's Monastery
Stark, J. F., Sunbank, Dundee road
Stark, Misses, 53 Wilson st.
Steven, Wm., 6 Evelyn terrace
Stevenson, Mrs, 8 Stormont st.
Stewart, A. R., 21 Melville st.
Stewart, A., Mount Grange, Viewlands terrace
Stewart, D. A., St Magdalene's road
Stewart, Dr C. P., Rockville, Barnhill
Stewart, Dun., 37 Kincarrathie cres.
Stewart, J. A., Tempar, Dupplin ter.
Stewart, Mrs, Benarty, Balhousie ave.
Stewart, Mrs, 30 York place
Stewart, Miss, 135 Glasgow road
Stewart, Mrs, Rosebank, Dunkeld rd.
Stewart, Mrs, Springbank, Bridgend
Stewart, W., Dunearn, Western ave.
Sterling, Dr Robt., 4 Atholl place
Stirling, Miss C. H., Kinnoull Cottage
Storey, R. A., 157 Glasgow road
Strathearn, Rev. J., 21 Wilson st.
Strathern, H. E. M., 22 Marshall pl.
Strathern, Joseph, 21 Marshall place
Stuart, K. M., 35 Rose crescent
Stuart, W., 34 Balhousie st.
Sturrock, G., 9 Muirhall terrace
Syme, Bruce, Muirton Bank
Tainsh, A. M., Northlea, Dunkeld road
Tannahill, D. I., 5 Kinnoull Glebe
Taylor, David, 40 Balhousie st.
Taylor, Dr W., Riversdale, Bridgend
Thomas, J. H., 4 Comely Bank
Thompson, Alex., Brompton terrace
Thomson, Alex., 5 Marshall place
Thomson A. H., Lyndhurst, Glasgow road
Thomson, J. M., 15 Kincarrathie cres.
Thomson, John, Moredun terrace
Thomson, Mrs, 6 Viewlands terrace
Thomson, P., Tullylumb terrace
Thomson, Robert G., Wellbank, Kinnoull
Thomson, W. E., 2 Blackfriars st.
Thomson, Wm., 189 Glasgow road
Trotter, Dr A., 6 St Leonard's Bank
Trotter, Rev. R. A., 17 Pitcullen cres.
Tulloch, Mrs, 7 Marshall place
Turner, David T., 5 Moredun square
Valentine, Geo., jun., Moredun Villa, Craigie
Valentine, G. D., Kinnoull Hill road
Vallings, Rev. G. B., St John's Rectory, Kinnoull
Vass, D., 23 Wilson st.
Waddell, Jas., 3 King James place
Walker, D., 11 Pitcullen terrace
Walker, T., 1 George crescent
Wallace, D. A., 143 Glasgow road
Wallace, Dr Edwin, 11 Pitcullen cres.
Wallace, W. F. D., Lyngarth, Friar st
Watsonfi Mrs, 9 Rose terrace
Watson, J. A., 5 Charlotte st.
Watson, Mrs, 128 Glasgow road
Watson, W. M., banker, Brompton terrace
Watt, W. A., 19 Craigie place
Weir, Geo. T., 32 York place
Welsh, John, 4 Moredun square
White, Rev. Alex., Rockbank, Brompton terrace
White, C. E. P., 59 Riggs road
White, Robert, Dalvey, Dunkeld road
Whitney, A. M., 62 Craigie road
Wickenden, Dr S., Hurstridge, Tullylumb terrace
Wilkie, A. L., 9 Marshall place
Wilkinson, Miss, 7 Melville st.
Wilkinson, Miss, 19 Barossa place
Wilson, Mrs, 11 King's place
Wilson, Wm. M., Dupplin terrace
Winter, James, 4 Rosemount place
Witherow, M. J., 9 St Leonards Bank
Wood, J., Rio, Dundee road
Wood, Mrs, 38 Hay st.
Wood, Mrs, 6 Fitzroy terrace
Wood, Robert, 89 Glsagow road
Wood, Wm. J., Murrayville, Kinnoull terrace
Wright, Miss, Claremont Villa, Kinnoull
Wyllie, John, 14 Muirhall terrace
Young, A. H., 6 Strathearn terrace
Young, Graham, 121 Glasgow road
Young, Jas., Redcroft, Murray place
Young, Miss, 2 Comely Bank
Young, Rev. W. C., Magdalen Bank, Craigie road

PITLOCHRY (P.T.).

Ainslie, I., Dunmore
Alexander, Rev. V. C., Balnacraig Ho.
Amory, Capt. J. H., Glenfernate Lodge (shooting)
Anderson, Mrs, Straloch House
Balfour, Francis K., of Kindrogan
Ballantine, Miss, Burnbrae
Banks, R. G., banker, Pitlochry
Barlas, Mrs, Victoria place
Barty, Thos. P. W., Knockfairie House
Biden, Dr W. M., Craigvar House
Black, Mrs, Clach-na-faire
Borrowman, Mrs, Woodlands
Borthwick, H., factor, Faskally
Bower, Misses, Balgownie
Brander, Mrs, Roseburn
Brookes, Miss, Kinnesswood
Brown, A. J., Atholl villa
Brown, Peter, Rosehill Cottage
Brown, Miss, Larchwood road
Brown, Robt., Carradale
Brown, Wm., Craigmore
Bryden, R. S., Rector, Craig Araig
Butter, C. A. J., Cluniemore House
Calderhead, Miss, Clach-mhor
Campbell, A. B., Lilybank House
Campbell, Miss M., Pitlochry
Campbell, T., teacher, Dunraven
Carlyle-Deas, And., Old Faskally Ho.
Cartwright, John, Dundarave
Christie, John, Ardenlea
Conway, Rev. S. M., Baptist Manse
Cowan, Misses, Lagreach
Cuthbert, Dr H. P. (Reps. of), Craigeach, Faskally
Dick, D. M., Bellevue
Douglas, Miss, Rosemount House
Duncan, James, Craiglea
Duthie, Miss, Bloomfield
Ewing, Miss, Comar
Ferguson, Lt. E. J., Balledmund
Ferguson, Miss, Ivy Bank House
Fergusson, Misses, Acarsaid
Forbes, A., Craigatin
Forbes, Misses, Bruar Cottage
Forgan, Misses, Ashburn
Forgan, Miss, Mimosa
Foster, Col. H. A., of Faskally
Gilchrist, Miss, Llanover
Gordon, Wm. R., Dundarach House
Gould, P., Milwaukee Cottage
Graham, Misses, 9 Oakfield terrace
Grant, Rev. A. B., Pitfourie
Hanna, Miss, Daluasgadh, Killiecrankie
Hannay, George, Bruach-Mhor
Harper, Mrs, The Pines
Henderson, Frank, Dunevis
Hepburn, Rev. C. M., The Manse, Moulin
Hynd, Misses, Castlebeigh
Inglis, John, Wellhouse, Toberargan road
Inglis, Robt., Auchenrivock
Lechmere, Capt. A. H., of Tarvie
Leslie, Miss, Bracknowe
Liddell, B. W., Bank House
Lindsay, Miss, Balrobin House
M'Bean, Miss, teacher, Killiecrankie
MacDonald, Miss, The Firs
Macdonald, Miss, teacher, Straloch
MacDonald, Miss, teacher, Kinnaird, Balnakeilly

M'Donald, Mrs, Airdaniar House
M'Donald, Mrs, The Laurels
M'Gillewie, Mrs, Broomhill
M'Kay, L., Dail-na-Coille
M'Kenzie, H. A., Tighnabruach
MacKenzie, Mrs, Rockfield
M'Lean, Alex., 8 Oakfield terrace
M'Leish, Mrs, Tower House
M'Naught, Rev. H., Parsonage
Macnaughton, Mrs, Craigard House
Macnaughton, B. A., Torrdarach
Macpherson, Mrs, Rosehill
Martin, Wm., Ellenslea
Menzies, Miss, Kilmorack
Miller, Chas., jun., Morag Cottage
Mitchell, Miss C., Wellwood House
Mitchell, R. B., Viewmore Villa
Morrison, W. S., Carngeal
Munro, Miss, Oakfield terrace
Murray, A. Y., The Poplars
Murray, W., Larchwood
Newcombe, Com. P. F., 6 Oakfield ter.
Newton, Dr C. H., Newholm
Nisbet, T. M., Sunnybrae House
Peattie, Misses, Bramblebank
Robb, Jas., Knockendarroch
Robertson, James, Craigdarroch
Robertson, Miss, Atholl Bank
Robertson, Miss, Craig-Urrard
Robertson, Miss, Darrach Cottage
Robertson, Misses, 2 Oakfield terrace
Robertson, Mrs, Ardlevale
Robertson, Mrs, Woodshiel
Robertson, Mrs E., Tyree House
Robertson, Wm. A. L., Tigh-na-Cloich
Ross, Mrs, Fasgancoin
Ross, Rev. W. A., Manse, Pitlochry
Rothnie, A. A., banker, Pitlochry
Sandbach, C. C., Sonamore
Scott, Col. C. I., of Urrard
Scott, Chas., Knockdhu
Scougall, Mrs, Parkcroy
Smith, Wm., Altmore
Spence, Mrs, Croft-na-coil House
Stalker, J. F., Strathgarry, West End
Stevens, Mrs, Balnakeilly
Stewart, D. M., Ard Darach
Stewart, Misses, Craigroyston
Tennant, Misses, Ascog House
Thomson, H., Davaar
Thomson, Wm., Craigdhu
Tod, Miss, Edradour House
Tower, Mrs, of Fonab
Tyrie, Miss, Dhuard
Veitch, Mrs, Dunmurray
Wallace, Miss, Tighnacraig House
Watt, Miss, Kinnaird House

PORT OF MENTEITH (PORT OF MENTEITH STATION)

Buchanan, M. T., Lochend House
Cayzer, Sir C. W., Bart. (Trs. of), of Gartmore
Crabbie, J. E., of Blairhoyle
Ewing, Brig.-Gen. Sir N. Orr, Bart., of Cardross
Graham, Col. T. W. S., of Rednock
Johnstone, Rev. J. C., West Manse, Gartmore
King, R. B., Arntomy
M'Qneen, Rev. D., The Manse
Marshall, A. W., Gartartan Cottage
Morrison, Jas., teacher, Gartmore
Napier, Miss, teacher, Dykehead
Paton, R. A. N., Coldon
Patrick, Misses, Dalnacrioch
Williamson, Mrs, Port of Menteith

RATTRAY (Parish)

Post Town—BLAIRGOWRIE

(N. R. New Rattray and O. R. Old Rattray.)

Ashby, Rev. H. H., Rosebank Villa, New Rattray
Black, R. R., Coralbank Ho., N. R.
Bonar, H. H., Schoolhouse, Rattray
Brown, Mrs, Woodville House, New Rattray
Christie, Miss, Riverlea, N. R.
Clyde, Miss M. A., Braemount, N. R.
Cosh, Rev. J., West Manse
Cowper, Mrs, 1 Balmoral Villas, N. R
Craig, D., Ashford, N. R.
Craik, David, New Rattray
Craik, W., 3 Balmoral Villas, N. R.
Cuthbert, J. H., Helenslea, N. R.
Dick, John, Bengarth, N. R.
Duff, James, Glenericht House
Falconer, Miss, The Alders, N. R.
Ferguson, W. A., Hope Park, N. R.
Gardiner, D., Strathview, N. R.
Graham, W. N., Ericht Lodge, N. R.
Hodge, J. M., Eastfield, O. R.
Hood, Dr Thos. A. F., Ivy Bank, N. R
M'Donald, D., Elizabeth Villa, N. R
M'Gibbon, Miss, Blairview, N. R.
Murray, Miss, Homerdale, N. R.
Nairn, Wm., Ericht Bank, N. R.
Neilson, J., teacher, Rowan Cottage, New Rattray
Ogilvy, W., Mount Ericht, N. R.
Proctor, Mrs, Alva Cottage, N. R.
Pye, Rev. T. A., Rosebank Manse, N.R
Rattray, Col. P. R. Burn Clerk, of Craighall
Reid, Jas., Maybank, N. R.
Rollo, D. K., Woodside, N. R.
Saunders, Miss, Craigmill Co., N. R.
Stewart, John, Greengait, N. R.
Stewart, Miss, Loon Brae, N. R.
Strain, Miss, Rosebank, O. R.
Taylor, W. N., Linn Keith, N. R.
Thomson, Thos., Bramblebank, N. R.
Turner, W., Ben Ericht, N. R.
Walker, Mrs, Logie Cottage, N. R.
Whitson, Mrs, Parkhill House
Wilkie, Robt., Loon View, N. R.
Wright, Rev. J., East Manse

REDGORTON (Parish)

Post Town—PERTH

Andrew, Rev. Wm. R., Rosebank, Brougham street
Cross, Capt. A., Battleby House
Dewhurst, W. A., Summerhill, Stanley
Fenwick, James, factor, Kirkhill
Gilmour, Rev. Geo. S., Manse, Luncarty
Graham, Rev. D., The Manse
Harrison, Rear-Adm. G. C., Luncarty House
Hunter, Jas., teacher, Redgorton
King, And., Schoolhouse, Pitcairngreen
M'Donagh, Dr Jas. O., Terrace Ho., Perth road
MacGregor, E. M., The Cottage, Stanley
Mackie, Rev. A. W., St James Manse, Stanley
M'Leod, Mrs, Cromwell park
Morrison, Rev. Jas., Manse, Pitcairngreen
Peter, Mrs, Drumbeth House
Rice, Mjr. F. J., Pitcairnfield
Sibbald, Dr T. R. S., Stanley
Simpson, Mrs, Craig House
Sinton, Rev. T. C. J., Stanley Manse
Waterson, Mrs, Craighouse, Stanley

RHYND (Parish)

Post Town—PERTH

Cameron, Mrs, teacher, Rhynd
Scott, Rev. J. L., The Manse
Wright, Maj. Douglas, Elcho Park

RUTHVEN.

(See Forfarshire.)

ST FILLANS

(See under Comrie Parish.)

ST MADOES (Parish)

Post Town—PERTH

Gordon, A. W., schoolmaster, St Madoes
Hutton, Alex. & Albert, Inchyra Manor
Lamond, A. D., Hawkstane Cottage
Macdonald, Rev. H. K., The Manse
Price, Lt. E. G., Hunterhall, Glencarse
Watson, Miss H. G., Inchyra House

ST MARTIN'S (Parish)

Post Town—PERTH

Douglas, J. M., schoolmaster, Guildtown
Henderson, Rev. N. R., The Manse
M'Gregor, E. I., schoolmaster, Balbeggie
Martin, Rev. Edith, Manse, Balbeggie
Matthew, Miss, of Auchmague
Matthews, Chas. G., Craigmakerran
Methven, Jas. N., St Martins
Morison, Mrs, of Newmiln

SCONE (PERTHSHIRE)

Anderson, J., Abbey road
Anderson, W., Perth road
Barclay, W., Sunnyside House
Bell, Mrs C., Inverannaty
Beveridge, Jas. P., Heath House
Bishop, Rev. Jas. A., West Manse
Blair, Rev. D. L., The Manse, Burnside
Boyd, J. B., Sylverton House
Boyd, Mrs, Sunnybrae
Brooke, P. T., Perth road
Brown, Miss, Laurelbank House
Brown, John, Queen's road
Caird, Miss, teacher, Ellen Ville
Campbell, E., Lignwood House
Chisholm, Mrs, Kamarhatty
Crichton, D. F., of Morningside
Crichton, Miss, Balgowan, Perth rd.
Cuthbert, J. P., Barclayhill House
Dale, Miss, Cairnlea
Dawson, Alex., Whindene
Dawson, T., Queen's road
Douglas, D., Dunsinnan Dene
Douglas, Mrs, Mount place
Duncan, Robert, Nether Balgarvie
Dunn, Mrs, Langley House
Gloag, M. W., of Bonbard
Gowans, Thomas, Fernbank House
Grego, Miss, Orchard House
Guild, Jas., "Wayside," Perth road
Hanchett, Miss, Orchard Mount House
Henderson, Alastair, schoolmaster, Stormont road
Henderson, Dr G. E. W., Ardmohr
Hepburn, Mjr. J., Murrayshall road
Howie, Misses, Balformo road
Howison, Wm. T., Ardmoy
Hunter, Miss, West Langley

Scone—continued.

Kidd, Fred. C., Bonhard road
Kidd, Mrs, Drumarpen
Leslie, Mrs, Murray road
M'Cutchen, H. H., Victoria road
MacGibbon, P. B., Lynedoch road
Mackay, D. M., Ochil View
M'Kenzie, Mrs, Perth road
M'Kerracher, F., banker, Perth road
M'Laren, Misses, Earlybank House
M'Leish, Miss, teacher, Abbey road
Macpherson, Mrs, teacher, Stormontfield
Mansfield, Rt. Hon. Earl of, Balboughy
Martin, R. M., Stormont road
Matthew, Mrs, Perth road
Mercer, Miss, Highfield House
Mill, Miss, teacher, Queen's road
Mitchell, John, Davaar House
Mitchell, Misses, Exeter Bank House
Nish, Miss, teacher, Lynedoch View
Noble, J. P., The Sheiling
Norie-Miller, S., of Murrayshall
O'Brien, Miss, La Quinta
Paton, Wm., Abbey road
Pollock, Miss, Victoria road
Robertson, Dr C., Commullah Cott.
Robertson, Misses, Maybank House
Ross, Alex., Bonhard road
Smith, Lt.-Col. R. H. H., Bretaneby, Perth road
Smith, Miss, teacher, Queen's road
Sutherland, Geo., The Retreat
Tait, James, Annaty Bank
Turnbull, J. K., Balformo House
Walker, Miss, teacher, Scone
Watson, George, Armadale Cottage
Watt, James, Linton Villa
Williamson, Misses, Trafalgar Lodge

STANLEY

(See under Redgorton Parish).

TIBBERMORE (Parish)
Post Town—PERTH

Adamson, D., Inveralmond House
Brown, A. W., Letham House
Bryden, Mrs, Ruthven House
Campbell, Rev. J. C., The Manse
Dundas, A. M., teacher, Ruthvenfield
Jackson, A. C., West Mains
Johnston, Miss, Blackruthven
Keith, Miss, teacher, Tibbermore
Lumsden, Capt., Huntingtowerfield House
Lumsden, Mrs E., Almondbank
Mackenzie, D., Huntingtower Cottage
Mercer, Mrs, Newton
Paul, James, Mandala
Pople, Thos., Newhouse
Reddie, Brig.-Gen. A. J., Ruthvenfield House
Sutherland, Misses, Almondbank
Thomson, Mrs, The Hermitage

TRINITY-GASK (Parish)
Post Town—AUCHTERARDER

Arnott, Miss, teacher, Innerpeffray
Connell, Chas., Colquhalzie House
Inglis, Rev. D. W., The Manse
MacIntyre, Mrs, of Millearne

WEEM (Parish)
Post Town—ABERFELDY

Campbell, Mrs, Cuilaluinn
Chisholm, Miss, Boltachan
Crerar, Hugh, teacher, Weem
Douglas, John, Dirgarve
Honeyman, Mrs, Derculich
M'Donald, A., factor, Boltachan
M'Kim, Mrs, Tomandroighne, Aberfeldy
M'Lellan, Rev. I., The Manse
Radcliffe, Capt. J. E. B., of Killiechassie
Reid, Mrs, Tighnault
Robertson, Maj. Jas. S., of Edradynate
Sandwith, Miss, Aileanchraggan

PERTHSHIRE FARMERS

NOTE.—This list includes Farmers paying a yearly rental of £50 upwards.

P.T. (Post Town). For postal addresses in some districts, it may not be necessary to give the name of the parish, but the name of the County should be given.

ABERDALGIE (Parish)
Post Town—PERTH

Black, J., Sauchie
Black, Jas., East Mains of Aberdalgie
Brown, W. & R., Woodhead
Gunn, Mrs, West Mid Lamberkin
M'Gregor, A., Coldwells
M'Lagan, A. & R., East Mid Lamberkin
Main & Son, Windyedge
Robb, W. & R., Broxden
Robb, Wm. & Geo., East Lamberkin
Young, Hugh, West Lamberkin

ABERFOYLE (PERTHSHIRE)

Blair, Alex., Kirkton
Campbell, Hugh, Frenich
Joynson, Capt. Wm., Drumlean

ABERNETHY (PERTHSHIRE)

Angus, J., Balgonie
Brown, John, Glentarkie
Ford, Michael, Pitmedden
Gay, Wm., Carey
Gay, Wm., jun., Hatton
Hall, D., South Colzie
Hay, Chas., Culfargie
Kinnaird, Jas. T., Balvaird
M'Gregor, R. G. & R., Catochil
Monteith, W. T., Wester Greenside
Morton, W. R., Jamesfield and Pitversie
Nicol, James, Binn
Paterson, T. & J., Pittuncarty
Pitcaithly, G., Netherton of Aberargie
Scrim, D., Gowlie
Smith, P., Broadwell
Smith, William, Ballomill
Speed, George, Raemore
Speed, G., Wester Colzie
Strang, Gavin, Ayton
Tosh, W. & R., Drumcairn
Walker, Messrs, Wester Clunie
Wilson, R., Cordon

ABERNYTE (Parish)
P.T.—INCHTURE (PERTHSHIRE)

Cameron, Messrs, Pitkindie
Craig Geo., Southfield
Craig, Geo. & J., Glenbran
Dickie, W. B., Whitehills
Gair, Alex., Balloleys
Gordon, A., Newton Bank
M'Laren, William, Abernyte
Stewart, Peter (Reps. of), Kirkton
Webster, A. M., Milltown

ALYTH (P.T.)

Anderson, Miss, Muirton
Bell, David, Mill of Quiech
Brough, Jas., Easter Jordanstone
Brown, J. & T., Kirklandbank & Blindwelleyes
Brown, Messrs, Ardormie
Bruce, Misses, Jordanstone
Calder, John, Picktillum
Calder, W., Wester Leitfie
Cameron, John, Westerton
Cameron, S. & W., Milton of Blacklunans
Craik, James A., Pitcrocknie
Craik, T., M'Ritch
Craik, Thomas, East Cairns
Culross, D., Todpark
Davie, Wm., & Son, Easter Leitfie
Donaldson, J. F., Chapelhill of Bardmony
Edward, John W., Aberbothrie
Ferguson, Charles W., Buchal
Ferguson, S., Drumturn
Fleming, G. K., Aberbothrie
Fleming, George K., Bardmony
Galloway, Miss, Westfield
Grant, A., Auchter-Alyth
Howieson, A. W., Bannagulzion
Howieson, I. G., Kinkeadly
Johnston, Messrs, Johnshill
Lindsay, W., Balwhyme
Lindsay, Wm., Gauldswell
Macfarlane, M. & P., Haughend
M'Gibbon, Alex., West Quarter
M'Gregor, Jas., Shealwalls
M'Kenzie, Wm., Borland
MacNaughton, Geo., Fyal
MacRossen, James, Bruceton
Marshall & Mitchell, Craighead
Marshall, H., Newton of Balhary
Martin, W. & C., Newton
Murison, C., jun., Cult and Shangie
Murison, Chas., Inverquiech
Murison, D., Balloch
Newton & Co., Ranacleroch
Nicoll, D. R., Wardend
Pattullo, R. C., Bankhead
Robertson, S., West Pitnacree
Saddler, David, Quiech
Shanks, Alexander, Hallyards
Sturrock, D., Middle Leiftie
Sydie, Mrs, West Cairns of Aberbothrie
Thompson, David, Pitnacree
Thompson, David, Powderwells
Thompson, S., jun., Mornity
Whamond, George C., Loyal Bank
Wilkie, Messrs, Incheoch

ARDOCH (BRACO, PERTHSHIRE)

Adam, J., Seathaugh
Alston, Mrs, Greenhill
Barnett, John, jun., Garrick
Battison, J., Greenloaning
Bayne, James, Wester Feddal
Bayne, John, Conpings
Brough, Peter, Woodside
Burns, R. J., Bentick of Middle Feddal
Calder, James, Middleton Rottearns
Carmichael, Jas., Clattronford
Comrie, Duncan, Langside
Cullen, H., Harperstone, Greenloaning
Dowie & Sons, Mid Cambushinnie
Ferguson, D., Kinburn, by Braco
Gow, David, Rhynd
Graham, R., Loig
Kennedy, A., Tarneybackle
King, Geo. & D., Easter Feddal
Laidlaw, W. L., Crofthead
Laird, A., Middle Feddal
M'Arthur, And., Gunnocks
M'Arthur, Mrs, West Third of Rottearns
M'Cowan, James, Williamsfield
M'Dowall, John, Over Ardoch
M'Ewen, J., Easterton
M'Gregor, Wm., Carsemeg
M'Ildowie, C. J., Greenbraes
M'Illdowie, Dan., Nether Cambushinnie
M'Ildowie, Jas. A., Glassick
M'Ildowie, John T., Faulds
M'Ildowie & Anderson, Misses, Blacklands
M'Kenzie, Wm., Dochlewan
M'Laren, W. & D., Netherton
M'Naughton, J., Gannochan
Marquis, Alex., Craighead
Mitchell, David, Balgour
Mitchell, R., Ballindall
Morris, C., Easter Rottearns, Braco
Morrison, Jas., Redford
Morrison, R., Glenbank, Greenloaning
Muir, J. F., Dunduff, also Glenichorn
Nairn, J., Topfold
Paulett, R. C., E. & W. Beannie
Ralston, J., Upper Wester Quoigs
Robertson, Chas., Berrydyke
Robertson, Don., Greenscairs
Stalker, A., Broomhill
Stewart, Alex., Blueton
Stewart, Duncan, Whistlebrae
Stirling, James, Knoxfauld
Stirling, Robt. & Jas., Silverton
Stirling, R. & W., Keir Allan
Swan, A., Shieldhill
Taylor, Robert, Longfauld
Thomson, E. S., Netherton of Braco
Wood, John, Townhead of Quoigs

ARNGASK (GLENFARG, PERTHSHIRE)

Bell, Mrs, Middle Deuglie
Beveridge, Messrs, New Fargie
Brotherston, J., Gallaknowe
Brown, G. H., Letham and Conland
Bryce, David, Shirend
Bryce, Robt., Easter Fordel
Elder, Alex., Redfordneuk
Ellis, A., Newton of Balcanquhal
Ellis, R., Pitillock
Ellis, Wm., Easterton
Hunter, W. C., Arngask
Imrie, J., Hilton of Duncrevie
Leitch, Arch, Candy
M'Arthur, James F., Old Fargie
Nicol, Alex., E. & W. Abbots Deuglie
Ritchie, Thos., Smiddyhill
Shorthouse, Mrs & J. J., Fordel
Simpson, Jas., Blairstruie, Glenfarg
Smith, J. S., Blindwell

AUCHTERARDER (P.T.)

Aitken, M., Eastmill
Anderson, Mrs, Damside
Bow, A. & A. P., Belhie
Callum, J., Kirktonlees
Carmichael, A. M., Drumtogle
Duncan, J. L., Cornhill
Fleming, Stephen, Easter Coul
Fletcher, Mrs, North Strathy
Forbes, Donald, Upper Coul
Forsyth, J., East Fordun
Foswell Farming Co., Woodside
Hall Farming Co., Arns, Hall of Aberuthven, Westerton, and Shinafoot
Hepburn, G., Thorn
Kirk, J., Kirkton Lees Park
Lawson, Wm., Windsole
Lennox, Wm., Easter Kirkton
Lowe, Ian, Kirkton Park
M'Donald, P., Coulshill
M'Farlane, John, Bailielands
M'Gregor, James, West Kirkton
M'Intyre, J. & J. C., Broadfold
M'Naughton, J., Gallowhill
Macpherson, A. & R., Newbigging
Malcolm, John B., Castlemains
Marshall, John, jun., Middle Fordun
Miller, N., Waulkmill
Reid, A. T., Whitefold

Auchterarder—continued.

Robertson, George, Maidenplain
Robertson, Wm., Nether Fordun
Sinclair, J. R. S., Drummondsfold
Stirling, Miss, Millands
Strattan, A., Westburn
Taylor, James, Lochie
Westwood, Wm. & W,. Pairney
Wilson, R., South Strathy

AUCHTERGAVEN (Parish)
Post Town—PERTH

Aitchison, George, Corrielea
Allan, P. & A., Ardonachie
Baird, Wm. C., Souterhill
Borrie, T., Over Blelock
Brown, Robert, Broompark
Butter, D., Shielhill
Campbell, Jas. & Miss, Balmacolly
Carr, A. J., Burnside
Chalmers, J., Mill of Tulliebelton
Chalmers, Thos. D., Little Tulliebelton
Chalmers, W., Hill of Logiebride
Cowan, Wm., Hill of Kinglands
Drummond, D., New Ardonachie
Drummond, W. & J., North Barns
Drummond, W. & M., South Barns
Duncan, K. C., Drumquhare
Ewan, A. Y., Jackston
Gilmour, Robt., Shenval
Husband, Alex., Milton
Hutchison, Geo., Loanhead
Lawson, Jas., Loak
Lindsay, J. & C., Muirheadstone
M'Farlane, J., Mains of Airleywight
Macpherson, Thos., Pitsundry
Malcolm, J. W. & R. R., Speedyhill
Menzies, D. M. (Reps. of), East Nether Blelock
Morris, John, Bellstane
Morrison, R., Sunnybrae
Nicol, Messrs, Westerton
Norval, W. A., Newmill
Paterson, J. M., Coltrannie
Paterson, Messrs, Nether Obney
Paterson, Mrs, Cowford
Paton, Mrs, Meikle Obney
Ritchie, A. & W., Westwood
Robertson, Peter, Loakmill
Rorrie, Messrs, Leadmore
Ross, Wm. M., Corse of Kinglands
Scott, J., Muirlands
Simpson, F. J., Berryhill
Turnbull, Wm., Gourdiehill
Wilson, J. A., Backmill
Young, Jas., Rashie Lea

BALQUHIDDER (PERTHSHIRE)

Anderson, J., Creegan
Cameron, John, Leitters
Fergusson, J. C., Monachyle, Quarach
Ferguson, Messrs, Auchleskine
Fergusson, John, Blaircreich
Linton, John, Gartnafuaran
M'Intyre, D., Stronslaney
M'Intyre, John, Glenogle
Macnaughton, Alex., The Braes
Macnaughton, John, Inverlochlaraig
Marquis, Duncan, Keip
Stewart, D., Kingshouse, Strathyre
Stewart, Donald, Ledcreich
Stewart, James, Laggan
Thow, J. & D., Ballimore
Watters, Misses, Edinample

BENDOCHY (Parish)
Post Town—COUPAR-ANGUS

Adamson, D., Pictfield
Arnott, C. A., Polealk, by Alyth
Black, Mrs, Grangemount
Blyth, Jas., Greymount
Campbell, Alex., St Fink
Chalmers, Wm. S., Boglea
Crichton, Jas. B., Blacklaw
Ferguson, W. & J., Crenchies
Findlay, G., & Son, Wester Tullyfergus
Fleming, D., Grange of Aberbothrie
Fleming, G. K., Burnhead
Grant, Mrs, Burnside and Thorn
Harper & Sons, Easter & Wester Parkhead
Howieson, A. W., Lochbank
Miller, Mrs, Easter Tullyfergus
Phillip, J. D., Hills of Bendochy
Playfair, C. G., Isla Bank
Rattray, Jas. & Robt., Welton
Stewart, Mrs, Chapelton, by St Fink
Thompson, James, Lochlands

BLACKFORD (PERTHSHIRE)

Aitken, T., Comely Burn
Barnett, Geo., East Biggs
Bayne, Peter, Orofthead
Brown, A. H., jun., Monkscroft
Brown, A. H, Middle Third
Cairns, George, North Mains
Cairns, Mrs & John, St Mungoes
Cairns, W. & J. M. M., Banheath
Copland, Wm., Muiralehouse
Dalgleish, A., East Third
Dalgleish, Messrs, Westmains
Dawson, John, Farmton Muir
Duncan, J. & J. L. S., Boreland
Duncan, Peter, Burnside
Ewing, D., Forrester's Croft
Ewing, J. B., Hillhead
Gray, T. L., West Park
Hamilton, S. & J., Milton of Machany
Harris, Hugh, Glenhead
Jameson, M., Whaick
Kerr, David, Peterhead
Kincardine, Ltd., Barns, Millhill, and Kincardine Mains
Lambie, J. A., Loanhead of Duchally
M'Coll, Jas., Westerton
M'Donald, J, South Hillhead
M'Donald, James, Farmton
M'Dowall, And., Easter Greenwells
M'Laren, Duncan and Wm., Drumhead
M'Lean, A., Howiesfauld
M'Omish, Messrs, Waulkmill
Macpherson, Jas., Westmoor
Menzies, John, jun., East Chapel
Miller, James, Easthill
Moir, D. & J., Drumness
Monteath, Miss, Carim
Morton, James A., West Third
Paterson, W., & Son, Kirkton
Peebles, M., Milton of Panholes
Rutherford, G. & J., Ladyston
Sharp, Andrew, Mill of Ogilvy
Sharp, Thos. M., Bardrill
Smith, D., sen. & jun., Middleton of Panholes
Stewart, D. Y., Keelknowe
Stirton, James, Strathallon
White, Jas., West Mains of Glen-eagles
Sutherland, A. (Reps. of), Allans
Walker, A., Eastmains
Younger, Alex. & Mrs, East Kinpauch

BLAIR-ATHOLL (P.T.)

Auchleeks Estate, Dalhalloch
Barbour, G. F., Bonskeid
Borrie, Robert, Ardtullichan
Cameron, Dugald, Grenich
Cameron, John & Peter, Calvine
Cameron, P., Monzie
Clark, H. G. Atkinson, East and West Bohally
Dow, Jas., Dundavie
Dunlop, Alex. & And., Chapelton of Fincastle
Ferguson, J. (Reps. of), Tirinie
Ferguson, P., Mualichbeg
Forbes, Jas., Clunebeg
Forbes, John, Achanruie
Forbes, Messrs, Kindrochet
Fraser, J., Strathtummel
Lamont, Donald, Invervack
M'Beath, Peter, Tom of Lude
M'Diarmid, Alex. & Iain, Clunemore
M'Donald, Alex., Nether Bohespie
M'Donald, A., Shellach
M'Intyre, James, Balnastuartoch
M'Intyre, G., Kincraigie
M'Kenzie, T. & J., Pitdornie
M'Lachlan, Jas. F., Balinealich
M'Lauchlan, T. (Reps. of), Milton of Kincraigie
Marshall, Robert, Bruar
Morris, Alex., Mains of Bonskied
Ogilvie, J. T., Ardqualich
Robertson, A. & D. (Reps. of), Little Lude
Robertson, J., Mains of Shierglas
Robertson, Jas., Strathgroy
Robertson, John, Pitaldonich
Scott, Charles, Borenich
Scrimgeour & Sons, Strathgarry
Scrimgeour, Drummond G., Balrobie
Stewart, A., Shinagag
Stewart, A. R., Mains of Fincastle
Stewart, James, Clachan

BLAIRGOWRIE (P.T.)

Baird, John, Muirton Drumlochy
Black, Hugh, Banchory
Bruce, J. A. F., Milton of Drimmie
Bruce, W., & Co., Middle Mause
Cameron, J. & J., Wester Colly
Carsie Farming Co., Carsie
Constable, R., Rosemount
Crichton, A. & D., Mains of Ardblair
Crichton, David F., Hillbarns
Cuthill, J. R., Berryhillock
Donaldson, Wm., Banchory Mill
Fernie, David, Lochside
Goodall, R., Woodside
Goodall & Warnock, Mains of East Gormack
Grewar, Adam, Burnhead
Howieson, A. W., Gallowhill
M'Beth, J., Milltown of Rochallie
M'Donald & Sons, Welton
M'Donald, J. F., Cochrage, Drumlochy
M'Gregor, Thomas, Millbank
M'Pherson, W. C., Manor Farm
Melville, J. O., Ashmore
Moncur, A. & C. J., South Gormack
Pullar, W. H., Stronetic
Robertson, D. G., Mains of Mause
Robertson, Ed., Whiteloch
Scott, Douglas, Myreside
Stewart, Ian, Maryfield

CALLANDER (PERTHSHIRE)

Barr, David, Easter Gartchonzie
Buchanan, Duncan, Braes of Greenock
Cameron, Mrs, Glenfinlas
Crawford, Wm., Gartholm
Fisher, R., Edra
Keir & Cawder, Ltd., Anie and Ardchullary
Little, John, Auchinloich
M'Dougall, Messrs, Bohastle
M'Laren, Donald, Wester Brackland
Scrimgeour, J, East and Mid Brackland
Stewart, J., Coilentogle
Stewart, James, Coirochrombie
Trossachs Hotel Co., Ltd., Ardkenokronkdan
Walker, John, East Dullator

CAPUTH (PERTHSHIRE)

Allan, J. D., Culthill
Baird, P., Over Kincairney
Baxter, Jas. H., Mill Hole
Buchanan, Wm., Forehill

Burgess, P. D., Little Fardle
Carnegie, Robt., Craig of Stenton
Cox, W. H., Snaigow
Doig, G., & Son, Easter Drumatherty
Donaldson, Thos., Tay Farm
Drysdale, P., Dalbeathie
Ferguson, Alex., Nether Kincairney
Forrest, J., Wester Drumatherty
Forrest, J. & W., Meikle Fardle
Fraser, Alex., Drum of Kincairney
Garvie, R., Hillocks of Gourdie
M'Ewan, A., Littleour
M'Naughton, P., Blackhaugh
Malloch, Alexander, Locholly
Moon, Alexander, Middleton
Morrison, Alex., Nether Kirkton
Petrie, R. Y., Breacock
Rattray, J., Stralochie
Reid & Sons, Middle Gourdie
Reid, J., Fordie Mains
Retson, Geo., Westhaugh
Robertson, W. & T., Easter Caputh
Robertson, W., Claypotts
Shilliday, R. & T., East Cult
Sidey, Misses, Heraldhill
Slidders, David, Boatlands
Smith, A., Drumbeltie and Cranley
Stirling J., Bridge Farm

CARGILL (Parish)
Post Town—COUPAR-ANGUS

Alexander, David, Balgraydykes
Baird, Geo. M., West Whitefield
Baird, W. T., Mid Gallowhill
Carmichael, J. C., East Whitefield
Constable, D., Springfield
Croal, D., senr. & junr., Newbigging
Croal, Thos., Milestone
Crockatt, John, Nether Mill
Donald, Wm., East Gallowhill
Ewing, W. & J., West Buttergask
Findlay, Joseph, Whitelea
Foote, Wm. & P., Myreside
Grant, Mrs, Brunty
Henderson, Vincent, Leystone
Henderson, Wm., Lawton
Lawson & Doe, Legertlaw
Livingstone, Jas. A., Cargill Mains and Campsie
M'Gregor, D., Wolfhill
M'Laren, J. R., Wellsies
M'Naughton, John, Hillocks
Miller, E. S., Little Whitefield
Miller, J. S., Damside
Morris. W. G., Buttergask
Morrison, James, Redstone East
Morton, J. W. A., Mains of Stobhall
Neave, Miss & W. G., Bnrnbrae, by Burrelton
Paterson, N. J., Hatton of Cargill
Pattnllo, John, North Whitefield
Short & White, Parkhead, Meikle Lour
Spalding, S. T., Keithick Mills
Stevenson, J. R., Newmill
Wallace, J., Knowhead
Wood, Miss, Little Keithick

CLUNIE (Parish)
Post Town—BLAIRGOWRIE

Bain, Thos., Newmill, Blairgowrie
Bridgeford, Robert, Croft
Bruges, Wm., Laighwood
Dick, Thos. R., Wester Tullyneddy
Donaldson, G., West Mains of Clunie
Edwards, Alex., Lunanbank
Garvie, R., Hillocks of Gourdie and Logie Brae
Grant, J. & W., Wester Logie
Haggart, D., Concraigie
Keay, Wm., West Essendy
M'Gowan, Samuel, Scroggiehill
MacLeod, Geo., Craigend
Marshall & Mitchell, Messrs, Easter Essendy
Munro, D., Aikenhead
Pennycook, James, Loaning
Rattray, J., Meadows of Ballied
Robertson, James, Mains of Clunie
Rodger, D., jun., Balvadoch
Rodger, Jas., Hillocks
Roy, P., Over Forneth
Smith, Charles, Wester Milton
Smith, Robt., Easter Tullyneddie
Speid, James, Stars
Ure, Jas., junr., Milton
Watson, Wm., Auld and Pitskelly
Wilkie, David, Roughstones

COLLACE (Parish)
Post Town—PERTH

Bernard, J. M. (Trs. of), of Dunsinnan
Christie, A. & J., Hoolmyre
Coupar, D. W., Clockmaden
Coupar, James, Croftenrigh
M'Diarmid, Mrs & D., Milton of Collace
M'Donald, John, Saucher
M'Leish, Alexander, Balmalcolm
Martin, G. & B., Kirkton
Martin, Hugh, Flowerdale
Morrison, J. & W., New Farm
Paterson, S. D., South Bandirran
Penny, J., East Saucher
Ross, J., Fordmouth
Stewart, W., Parknook
Stewart, A. & A., Bowbridge
Whittet, P. (Reps. of), Mill of Bandirran

COMRIE (PERTHSHIRE)

Ballingall, S., Ardveich
Cairns, Wm., Dalchruin
Craig, James, Invergeldie
Estates, Ltd., E. & W. Glentarkin
Frew, J. G. R., Wester Ballandalloch
Johnston, W., & Co., Cowden
Kay, Peter, Wester Dundurn
Kay, P., Wester Meiggar
Kay, Miss, Easter Meiggar
Kay, Wm., Easter Dalginross
Macfarlane, J. & G. J., Glenbeich
M'Intyre, Dun. & Robt., Kindrochat
M'Naughton, Alex., Drumchork
M'Nee, Jas., Easter Dundurn
Middlemass, Wm., Balmenoch
Mitchell, James, Leckan
Nicolson, Murdoch, Ardtrostan
Paterson, John, Cultrybraggan
Phillips, G., Dalchonzie
Ramsay, A. & J., Newton
Stewart, J., Mailermore
Stratton, Wm. & Misses, Little Port
Young, W. & J., Glaslarich

COUPAR-ANGUS (PERTHSHIRE)

Anderson, J. & R., Arthurstone Mains
Anderson, J. M., Balbrogie
Black, R., Welton of Balbrogie
Brough, A., Easter Denhead
Caldwell, Wm., Boatlands
Christie, A., Kemphill
Crichton & Murison, Meadowside
Donaldson, G., Longleys
Filshie, James, Pleasance
Honeyman & Son, Arthurbank
Mitchell, J. & D., Downham
Morris, R. G., Balgersho
Scott, J. (reps. of), Mains of Keithick
Smith, James (Reps. of), Whitehills
Thomson, James M., Viewbank
Turnbnll, Robert S., Bankhead
Watt, John, Cronan
Whitson, William, of Isla Park

CRIEFF (P.T.)

Baird, Robt., North Mains of Innerpeffray
Baird, Thomas, Westhill
Battison, T. & J., Nortb Dowald
Clark, George, Hollybush
Dewar, Mrs, Easter Kincardine
Dron, Wm. A., Middle Crieffvechter
Ewing, A. E., Wester Crieffvechter
Ewing, Geo. R., Pittentian
Gardner, J., Culcrieff
Garvie, D., Inchbrakie
Haggart, Mrs, Greenhead
Kirkland, Thomas L., Dornock
M'Ara, Robert, Stonefield and Callander
Mathewson, C. D., Ibert
Morrison, Andrew, Hosh
Peat, Jas., Easter Crieffvechter
Scott, John, Easter Dowald
Simpson, Robt., Duchlage
Steel, J., Braes of Monzie
Stewart, Mrs, Easter Dalpatrick
Young, Mrs, Colony

DRON (Parish)
Post Town—PERTH

Campbell, Alex., Meikle Fieldie
Campbell, M., Clockridgestone
Jack, B. C., Glenearn
Miller, W. S., of Balmanno
Pitcaithly, George, West Dron
Smith, Wm., Kilnockie Bank
Taylor, A., Pottiehill

DULL (Parish)
Post Town—ABERFELDY

Barnett, D. & W., Carse
Cameron, N., Pitillie
Campbell, Donald, Lick
Campbell, Miss, Croftness
Cox, W H., Lynemore
Dewar, J. & R., Coshieville
Dow, Chas., Drumdewan
Forbes, Peter, Mill of Camserney
Forbes, R. W., Brae of Foss
Howat, Wm., Dunacree
Hunter, K. O., Wester Garrows
Kininmonth, A. B., Duntuim
Lamond, John W., Upper Farrochil
Low, Thos., Balhomais
Macdonald, James, Urlar
M'Dougall, Hugh, Tullichville
M'Gregor, J. A. & A., Borlick
M'Gregor, John, Camserney
M'Kerracher, M., Domnaheiche
M'Lean, J., Drumnakyle
M'Leod, Robt., Dalrawer
M'Pherson, D., Foss
M'Tavish, J. & P., Kinloch
M'Tavish, John, Easter Shian
M'Tavish, John (Reps. of), Aldruidh
M'Tavish, Mrs, E. & W. Turrerich
Menzies, Alexander, Dull Farm
Menzies, A. C., Tirinie and Glengoulandie
Menzies, D., Easter Tegarmuchd
Menzies, James, Croftnamuick
Munro, Wm., Moness
Robertson, Malcolm, Donafuil
Sinclair, James J., Tombreck
Taylor, Wm., Comrie

DUNBARNEY (Parish)
Post Town—BRIDGE OF EARN, PERTHSHIRE

Brown, Wm., Pitkeathly Wells
Maclachlan, J., Mains of Kilgraston
M'Kenzie, J. & A., Moncreiffe
M'Kenzie, John, Dunkirk Park
Miller, W. S., Brickhall and Grant
Pitcaithly, G., Mains of Pitkeathly
Provan, James, Wallacetown
Robertson, C. & J., Eastfield
Robertson, Donald, Oudenarde
Shanks, T. B., Mains of Kinmonth
Stalker, C., Southfield of Dunbarney

DUNBLANE (P.T.)

Aikman, J. C., Dykedale
Anderson, P. S., Kippenross, also Lynns
Bell, John C., E. & W. Bows

Dunblane—continued.

Blair, Alexander, Inns
Bryce, David, Drumallan
Buchanan, A., & Sons, Burnside of Balhaldie
Cameron, Messrs, Upper Gainstone
Craig, Robt. P., Waterside
Cullens, Hugh, Harperstone, Greenloaning
Cumming, Wm., Nether Grainston
Dickson, W. C., Gateside
Dowie & Sons, Cambushinnie
Finlayson, Robt., Nether Glastry
Fleming, And., Barhush
Fulton, James, Anchorcross
Hosie, Alex., sen. & jun., Longbank
Keir & Cawder, Ltd., Keir
King, J., Old Keir
King, Wm., Newton
Kirk, Robert, Stonehill
Laird, David, Hutcheson
Laird, Wm., Craigton Mains
MacBean, Jas. A., Upper Auchinlay
Macfarlane, D., Mid Lecropt
M'Farlane, James, Cottonhaugh
M'Gregor, Donald, Westleys
M'Kenzie, John, Upper Whiteston
M'Morran, J., Greenyards
M'Naughton, J. (Reps. of), Lower Whiteston
Millar, G. & J., Hillside
Mitchell, Alexander, Longley
Mitchell, Wm., Corscaplie
Monteath, Alexander, Carim
Moore, Jas., Auchinteck
Muirhead, J. M., Greenocks
Muirhead, W. (Reps. of), Heathershot
Nairn & Son, Mains of Balhaldie
Paterson, Misses, Craigdownings
Pullar & Sons, Ltd., Craigton
Reid, Thos. G., Netherton, also Moss
Scott, Mrs, Drumdroulls
Smart, A. (Reps. of), Naggyfauld
Stirling, J., Kippendavie Mains
Thomson, Mrs, Steeds
Wood, Messrs, Torrance
Wylie, Mrs, Stockbridge

DUNKELD (P.T.)

Borrie, J. & T., Mains of Kilmorich
Brodie, John, Lowes
Buchan, D., Croftnascallaig
Butter, D., East Countlich
Butter, J., West Countlich
Farquhar, James, East Dowally
Gow, T., Baledmund
Holmes, J., junr., Haughend
M'Arthur, J., East & Mid Kilmorich
M'Diarmid, Alex. & Iain, Rotmell
M'Laren, Donald, Ballintium
Norrie, G. & A., Newtyle
Robertson, J. (Reps. of), East Fungarth

DUNNING (PERTHSHIRE)

Angus, David, Easter Balgour
Angus, Geo., Pitmeadow
Angus, Messrs, Mains of Pitcairns
Angus, Jas., Wester Broadslap
Archibald, R., Broom of Dalreoch
Barnett, James, Wellhill
Corrigall, Messrs, Leadketty
Cunningham, James, Middlethird
Cunningham, Jas., Easter Gatherleys
Drummond, John, Broadleys
Fletcher, Donald, Drum
Hart, J. & T., Greenhill
Henderson, Wm., Wester Clevage
Honey, Andrew (Rep. of), Knowes
Johnston, D. F., Innerdunning
Kirkaldy, Wm., Quilts
M'Donald, D., Haughend
Macdonald, Peter, Corb
M'Inroy, James, Baldinnies
M'Intyre, Donald, Littlerig
M'Naughton, Messrs, Wester Balgour
Mailer, Robert, Findony
Mallis, Mrs & John, Masterfield
Marshall, Alex., Broadheadfold
Marshall, Jas., Wester Clow
Marshall, John, junr., Dalreochs
Morris, W. A. & C., Laigh of Rossie
Neill, Jas. J., Rossie
Nicol, David, Rashiehill
Philp, Wm., Mains of Duncrub
Ritchie, Geo., Montalt
Robertson, Ian A., Balquhandry
Scott, Wm. Jas., Millhaugh
Shaw, Jas., Easter Clevage
Smith, Robert, Easter Clow
Westwood, G. B., Mosshead
Westwood, James, Rossiebank
Westwood, W. & W., Jeanfield
Whyte, Jas., Easter Pitcairns

ERROL (PERTHSHIRE)

Adamson, A. & W., Aithmuir
Cameron, D. & J., Myrcside
Cameron, Robt., Gallowflat
Campbell, C. P., Ross
Doe, John M., Muirhouses
Dow, James, West Grange
Drummond, John, Oldwood
Glen, Alan, Mains of Errol
Graham, Alex., Hill
Grant, Misses, Valleyfied
Gray, Thomas A., Mammiesroom
Hardie, Mrs & W., Newfarm
Hope, David S., Bogmiln
Howie, Alexander, Ardgaith
Howie, Andrew, Mains of Murie
Howison, R. G., East Inchmichael
Hunter, James G., Horn
Hutton, Alexander, Gourdiehill
Kennedy, Mrs, Charlestown
Lawrie, Wm., Clashbenny
Lawson, P. K., Balcallum
M'Ewan, Wm., Sandyhall
Macfarlane, P., Muiredge
Main, J. N., Newbigging
Melville, D., East Leys
Molville, L. & A. C., Northbank
Nicol, J. & W., West Leys
Niven, Messrs, Inchcoonans
Niven, Messrs, Loan of Errol
Ogilvie, J. (Reps. of), Waterybutts
Pattullo, Messrs, Seaside
Simpson, J. P. P., North Inchmichael
Smith, Messrs, South Inchmichael
Young, A. M., West Inchmichael

FINDO-GASK (Parish)
Post Town—PERTH

Bell, F. A., Chapelbank
Boag, George, Mayfield
Cameron, R. W. G., Drumharvie
Dowie, Mrs, Drumside
Keron, R. M., Roman Park
Kinloch, R. & P., Clathybeg
Macfarlane, W. B., E. & W. Clathy
Nicoll, Jos. D., Mains of Gask
Ross, Alexander, Newmiln
Sharp, A., Clathymore
Young, D., Hilton

FORGANDENNY (PERTHSHIRE)

Calder, J., Culteuchar
Carr, Messrs, Heatherieleys
Duff, W. & D., Craighall
Duncan, Alexander, Gallowmuir
Duncan, Messrs, Westhall
Findlay, John, Farmhall
Graham, Mrs, Baxterknowe
Hay, J. D., Westmiln
Johnstone, W. C., Hilton
M'Gregor, R., Kirkton
Mackie, Thomas, Broombarns
M'Millan, Messrs, South Dumbuils
Nicol, R., Auchengownie
Strang, G., Ardargie Mains
Tanner, Wm. A., Mount Stewart
Wedderburn, Miss, Woodhead
Whyte, Andrew, Lochend

FORTEVIOT (Parish)
Post Town—PERTH

Adair, Hugh, Jack's Chairs
Bryce, David, Shire-End
Drummond, Mrs, Broomhill
Dunn, H., Easter Bankhead
Gardiner, W. & R., Henhill
Henderson, Wm., Muirhead
M'Arthur, Messrs, Kildinny
Macleish, J., Wester Cairnie
M'Leod, J. A., Binzian
Marshall, And., Mains of Struie
Marshall, James, Struiehill
Menzies, P., Bogtonlea
Miller, James, Upper Cairnie
Nairn, W., Forteviot
Nicol, D., Middlerigg
Scott, D., Pathgreen
Smith, Jas., Muckersie Mill
Smith, Robert, Mains of Condie
Wemyss Colleries Trust, Ltd., Invermay

FORTINGALL (Parish)
Post Town—ABERFELDY

Cameron, H. & J., Ruskich
Campbell, A. & C., Kerromore
Campbell, D., Ballinloan
Campbell, J. & C. A. (Reps. of), Inverinan
Campbell, John, Milton
Fisher, J. & J., jun., Culdaremore
Gow, James, Innerhadden
Irvine, Wm., Ardlarich
M'Callum, A. & C., Inchgarth
M'Diarmid, D. C., Glenlyon
M'Diarmid, M. G., Invercromrie
M'Diarmid, J., Tullochcrosk
M'Donald, Duncan, Liaran
M'Dougall, John, Balchroisk
M'Gregor, D. & D., Innerwick
M'Intyre, Peter, Dalchosnie
M'Kenzie, Alex., Roroyere
M'Kerchar, Mrs, Dalchiarlich
M'Lachlan, Alex., Drumcharry
M'Laren, R. & J., Litigan
M'Pherson, Alex., East Tempar
Menzies, Dun., Dericamhus
Munro, Alex., Balnacraig
Rannoch Estates, Ltd., Kinnieclachair
Robertson, Dun., Aulich
Robertson, J. & H., Balintyre
Robertson, Mrs, Easter and Wester Moare
Stewart, Donald, Croftgarrow
Stewart, James, Annat
Walker, A., Craigeanie
Walker, J., jun., Balnahanaid
Willison, C. & D., Kenknock

FOWLIS-EASTER.

(See Forfarshire.)

FOWLIS-WESTER (Parish)
Post Town—CRIEFF

Anderson, Alexander, Newmiln
Anderson, Geo., Forebrae
Anderson, M. F., East Tulchan
Bannerman, W. S., Pittencleroch
Blackie, A. & J., Drumuick
Brown, Alex., Nethermains of Gorthy
Buchan, J. A., Blairmore
Calley, R., Craigend
Carmichael, R., Drumphin
Clark, Mrs, Mains of Gorthy
Clow, John, Tail
Comrie, John, Drummies
Comrie, Peter, Shannacher
Dickie, John & David, Newbigging
Doig, J. & R., Bellour

Drummond-Moray, Capt. W. H. Abercairny
Goodwillie, John, Tofts
Lawrie, J. & W., Keillour
Lennox, Andrew, Craigend
M'Ewan, David, Green of Keillour
M'Lean, H. & L., Wester Keillour
MacRae, Ian., Fendoch
Mitchell, A., Park of Keillour
Pearson, James, Linfield
Peter, Wm., Newton of Gorthy
Rodger, Wm., Auchilanzie
Scott, George, Corriemucklochy
Scott, Jas. S., Bachilton
Simpson, James, Easter Buchanty
Smith, J. M'C., East Connachan
Strang, Mrs & Jas., Kintocher
Tod, N. J., Carsehead
West, Sam., Sluidubh
Wylie, Mrs, Belnellow
Young, John, Aldie

GLENDEVON (DOLLAR, CLACKMANNANSHIRE).

Cairns, Mrs, Frandy, Dollar
Cram, Jas., Wester Glensherup
Cuthbertson, John, Couls Knowe
Harris, Hugh, Glenhead
Inch, H. H., Whiterigg
Johnman, Wm., Easter Downhill
Kirk, Mrs, Kaimknowe, by Dollar
M'Intosh, Peter, sen. & jun., Borland
M'Nee, D. C. W., Easter Glensherup
Paterson, Jas. A. D., Tormaukin
Wilkie, G. & C., Glenquey

INCHTURE (PERTHSHIRE).

Doe., G. B., West Mains of Inchture
Hope, David S., Powgavie
Hutchison, Mrs, Meggatland
M'Bean, W. J., Exton
M'Laren, J., Brewlands
Mitchell, Wm., jun., Little Polgavie
More, Walter, New Mains
Morrison, D. R., Easter Ballindean
Peebles, R., Baledgarno
Sands, T., Kingston
Stewart, W. A., Inchture Mains
Struthers, Allan, Hilltown
Taylor, G. C., Moncur
Young, Wm., Balgay

KENMORE (ABERFELDY).

Anderson, Dun. & Jas., Cambuserich
Bruce, Arch. L., Tirarthur
Campbell, J. & C., Boreland
Crerar, J. A. & J., Craig
Darling, Jas., Milltown
Douglas, Chas. S., Easter Tullich
Dunn, Wm., Duallin
Forbes, Neil, Claggan
Hutchison, J. K., Balmacnaughton
M'Diarmid & Anderson, Edramucky
M'Diarmid, M., Machuim
M'Diarmid, Malcolm, Kiltyrie
M'Diarmid, Ang., Shenlarich
M'Donald, J. F., Easter Croftintygan
M'Donald, Peter, Achionich
M'Dougall, Wm., Margmore
M'Gregor, P. & D., Rynachulig
M'Laren, Angus, Balnasum, by Killin
M'Laren, J. & D., Cragganester
M'Nab, James, Struan
M'Tavish, A., Craggantoll
Menzies, D., Mains of Taymouth
Pringle, Thomas, Wester Callelochan
Robertson, A. & D., Wester Croftintygan
Robertson, Messrs, Milton of Lawers
Willison, D., Acharn
Wilson, Jas., Tombreck

KILLIN (PERTHSHIRE)

Buchanan, J. S., Auchreoch
Cameron, John, Easter Kenknock
Campbell, Alex., Corrycharmaig
Campbell, Don., Bovain
Carmichael, D., Ledcharry
Christie, J., Inneshoarach, Glenlochay
Christie, J., Auchlyne
Christie, W. L., Inverchaggarnie
Cunningham, Hugh, Murlaganmore
Fisher & Cameron, Auchtertyre
Girvan, Wm. M., Glenfalloch
Hunter, R. & C., Finlarig
Kinnes, W., Inverardran
Laidlaw, J., Lubchurran, Glenlochay
Livingstone, James, Benmore
MacAskill, A., Tirai
M'Donald, D., Croftchose
M'Farlane, D., Auchessan
M'Intyre, D., Duncrosk
MacLachlan, John A., Kirkton
M'Nab, James, Craignavie
M'Rae, George, Beinglass
Robertson, John, Moirlanich
Willison, C. & D., Kenknock
Willison, D., Acharn

KILMADOCK (Parish)
Post Town—DUNBLANE

Adam, Robt., Annet
Allison, Alex., East Brae
Arnott, P., Mackeanstown, Thornhill.
Barnes, Wm., Ballachallan
Barr, Robert, Drumloist
Bell, J. C., Calliebahalzie
Bowser, D. C., Mains of Argaty
Brewster, John, Easterton
Brown, D. & R., Lochfield
Brown, John, Easter Colliechat
Buchanan, John, Milton
Buchanan, Walter, Shiels
Burnet, Andrew, Upper Spittalton
Cameron, Andrew, Inverardoch Mains
Christie, Duncan, Easter Torrie
Dalgleish, A. A., Ballingrew
Dalgleish, John, Craighead
Dalgleish, W., E. & W. Murdieston
Dick, James, Ballinton
Dick, John M., Hillhead
Dick, R., jun., Munniestone
Ferguson, Angus S., Braendam
Finlayson, John, Clarkton
Finlayson, M., jun., Wester Row
Forbes, John, Severie
Hamilton, J. & J. H., Upper Lanrick
Hamilton, John B. B., Dalvey
Henderson, D. J., Glenhead
Holmes, R. K. J. & T., Easter Broich
Hutton, George, Cardona
Livingstone, Messrs, Westerton
M'Gregor, Wm., Hillside of Row
M'Gugan, Jas., Shrubhill
Macintyre, J., Mid and West Torrie
M'Laren, A. D. & T., Drummore
M'Laren, Dan., Longbank
Mackieson, Messrs, Whirrieston
Mailer, John, Wester and Easter Lundies
Malcolm, W. & A., Wester Colliechat
Maxwell, W. J. & R., Braes of Cessintully
Maxwell, W. & J., Earland
Millar, David, Spittalton, Argaty
Millar, J., Upper Coilentowie
Miller, M., Cessintully
Miller, M., Greenburn
Miller, Robert, Ballachraggan
Moir, J., Carse of M'Orriston
Morrison, James, Mains of Doune
Morrison, P., Lower Coilentowie
Napier, Jas., Earn
Neill, Jas., Upper Drumbane
Paterson, G., Rosehall
Paterson, Geo. & John, Watstown
Paterson, George, Wester Brae
Paterson, Peter C., Mains of Burnbank
Petrie, D. W., Mansfield
Reid, D., East Lundie
Rennie, Jas. A., Kirkton
Roy, Alex., Burn of Cambus
Scott, R. & J., Spittalton, Craighead
Sim, Robt., Boghall
Snadden, W. M., Wester Ashentree
Steven, Robt., Cambusbeg
Thomson, J., Wester Broich
Walker, Peter, Glenwhilk
Weir, Robt., Carse of Cambus
Wilson, Mrs, Greystone
Wood, R. P., Sauchans
Young, J., Daldorn

KILSPINDIE (Parish)
Post Town—ERROL, PERTHSHIRE

Bryden, Wm., Balmyre
Buttar, John, Nether Durdie
Clark, Alex., Rait
Clark, Alexander, Kilspindie
Clark, Andrew, Over Fingask
Cunningham, J., Goddens
Dewar, Frank, Shanry
Hill, R. W., Oliverburn
Howison, I. G., Blackbank
Johnman, Jas., Evelick
Johnman, Wm., Mill of Montague
Main, B., & Son, Bowhouse
Miller, Mrs, Pitroddie
Powrie, Robert, Arnbathy
Prain, Alexander S., Newmains
Robertson, Messrs, Montague
Spence, Wm., Craiglochie

KINCARDINE (Parish)
Post Town—DOUNE, PERTHSHIRE

Armstrong, John, Wester Frew
Arnott, D., Easter Frew
Arnott, Robt., East Frew
Blair, J., Woodlane
Blyth, Matt, Hill of Drip
Brown, Mat., Sommers lane
Bryce, David A., Cowden
Bryce, Robt., Westwood
Bryce, T. K., Chalmerston
Bryce, Wm. B., West Cambusdrenny
Buchanan, Wm., Rossburn lane
Carrick, T. A., East Cambusdrenny
Crawford, Matthew, Blackdub
Cunningham, B., Baad
Dalgleish, John, Craighead
Finlayson, C., Wester Kerse of Boquhapple
Fotheringham, Robt. G., Wood lane
Fotheringham, Robt., Robertson's la.
Fotheringham, Wm., West Drip
Gilvear, Wm., Myme
Graham, Mrs, Rossburn lane
Hill, Thos., Rossburn lane
Inglis, John, North Mid Frew
Jameison, W., Easter and Wester Norrieston
Kenny, Michael, Robertson's lane
Kilgour, D., Wood lane
M'Cowan, D. & J., Arnieve
M'Cowan, J. M., Bridge of Frew
M'Culloch, R., Mid Frew
M'Farlane, Miss, & Wm. Denholm, Kirk lane
M'Farlane, Messrs, Dripend
M'Farlane, Messrs, Westwood lane
M'Farlane, Robert, Kirk lane
M'Farlane, Robert, Sommers lane
M'Gregor, Alex. & Jas., Kirk lane
Mailer, G., South Carse of Coldoch
Mailer, Peter, Goodiebank

Kincardine—continued.

Mailer, Wm. & Miss, Meiklewood
Maxwell, Jas., Kirk Lane
Maxwell, William, Kirk lane
Mitchell, Donald, Easter Ross
Moir, A. S., Little Ward
Moir, John S., Netherton
Montgomery, J., jun., Wester Little Ward
Muirhead, J., Briarlands
Paterson, James M., Pow Black
Paterson, Messrs, Southfield
Paterson, P. C., Mains of Burnbank
Paterson, Peter C., Stock o' Broom
Paterson, Wm., Coldoch
Rankine, J. & J., Kirk lane
Rattray, David, Carrat
Sands, Jas., Nayadd
Sands, James, Moss Side of Boquhapple
Steedman, J., Mains of Thornhill
Stevenson, Jos., Mill of Torr

KINCLAVEN (Parish)
Post Town—STANLEY, PERTHSHIRE

Brown, Mrs, Stanley Farm
Brown, Thos., Thorney
Burns, D., Newbigging
Butter, D., Shielhill
Cree, John, Airntully
Culbert, Mrs, Charleston
Duncan, Henry, Greenhead
Gorrie, James, Drummond Hall
Gowans, John, Haugh of Kercock
Kilgour, J. B. & J., Stewart Tower
Lindsay, Robt., Woodfield
M'Andrew, Alan., Crowbutts
M'Gregor, Robert, Old England
M'Laren, Wm., Kinclaven
Munro, Wm., Castlecauld
Murray, Chas. A. (Trs. of), Taymount
Pullar, John, Kercock
Pullar, R., jun., Bishophall
Pullar, W. H., West Woodend
Smith, Thos. & Mrs, Patter
Stewart, David, Silverwells
Taylor, Alex., Honeyhole
Thomson, Robert, Mill of Airntully
White, R. & W., Innernytie

KINFAUNS (Parish)
Post Town—PERTH

Brown, James, Binn
Hill, R. W., Balthayock
Hoy, John R., Pepperknowes
M'Ewen, W., Sandyhall
Moncrieff, Robt., Tofthill
Norrie, D. B., Burnfoot
Patterson, J., Goukton
Robertson, J. G., Pitlowie
Simpson, James, Glencarse
Smith, John, Hole of Clean
Wilson, Geo., Over Kinfauns

KINLOCH (Parish)
Post Town—BLAIRGOWRIE

Bell, Misses, Kinloch
Geddes, J. A., Marlee
Goodall, Messrs, Balcairn
M'Donald, Messrs, Thorngreen
MacDonald & Sons, Millhole
M'Naughton, Robt., Leys
Menzies, J. M., Letter
Moncur, Andrew, Marlee
Paton, John, Quarryhill
Rollo, Wm., Mains of Glaxlune
Smith, Thos., Burnside

KINNAIRD (Parish)
Post Town—INCHTURE, PERTHSHIRE

Black, Andrew, Woodwell
Bryden, W., Westmill
Clark, Alex., Flawcraig
Malloch, J. N., Upper Mains of Kinnaird
Mutch, Alex., Hoole
Powrie, J., Nether Mains of Kinnaird
White, Alex. R., Outfield
White, George, Guardswell
Young, A. M., Frankley Den

KINNOULL (Parish).
Post Town—PERTH

Ballingall, George, Parkfield
Brown, J., jun., North Leys
Douglas, Mungo, Two Mile House
Dow, T., Upper Muirhall
Hill, R. W., Mains of Balthayock
Hutchison, H. (Reps. of), Newmains of Balthayock
M'Intosh, H. J. & C., Knowhead
Primrose, John U., Gannochy
Smart, George, Hatton
Smith, R. A. & G., Muirhall
Wilson, Geo., Over Kinfauns

KIPPEN (Parish)

(See Stirlingshire.)

KIRKMICHAEL (Parish)
Post Town—BLAIRGOWRIE

Balfour, Frank, Tullochcurran
Cameron, P. & J., Boreland
Crichton, Ronald, Cultalonie
Cuthbert, D. & Jas., Brochenreid
Cuthbertson, Jas., Croft of Dunie
Doig, D., junr., Balchrocan
Doig, P., Craigton of Dalrulzion
Duff, Alex., Invereddie
Duncan, Alex., South Persey
Duncan, W., Middleton of Dalrulzian
Fleming, Messrs, Glenkilrie
Grant, Alex., Broughdarg
Howieson, A. W., Old Spittal
Lamond, C., & Sons, Finegand
Lamont, R. (Reps. of), Slochnacraig
M'Farlane, Jas., & Son, Steps of Cally
M'Gowan, J., Mains of Persey
Mackenzie, J., Mains of Strone
Marshall & Mitchell, Bleaton Hallet
Murray, J. R., Balnabroich
Panton, Mrs, Dalnagairn
Petrie, Jas. & Geo., Mains of Dalrulzian
Rattray, Robt., Easter Downie
Robertson, C. & T., Dalnabreck
Robertson, C. & W., Balmyle
Stewart, Chas., Westerton
Stewart, Messrs, Mains of Dunie
Wilkie, Alex., Croftmuir of Dunie
Winton, S., Muir of Merklands

LETHENDY (Parish)
Post Town—BLAIRGOWRIE

Carsie Farming Co., Ltd., Nether Gothens
Dick, J., Hill of Lethendy
Hodge, J. M., Wester Gothens
M'Intyre, Wm., Blackloch
Morrison, A., Nether Kirkton of Lethendy
Morrison, Wm. A., Lethendy Bank
Smith, Alexander, Cranley
Stewart & Sons, Mains of Pittendreich
Stewart, James, jun., Queen's Park
Warnock, A., Gateside of Pittendreich

LITTLE DUNKELD (Parish)
Post Town—DUNKELD

Allan, Thomas, Pittensorn
Anderson, James, Ballintaggart
Borrie, Mrs, Byres of Murthly
Boyne, Wm. R., Balmacneil
Bruges, W. I., Ballinloan
Cameron, J., Drumour
Campbell & M'Tavish, Tomnagairn
Doeg, J. R., Inchmagrannachan
Donaldson, T., Burnside
Dow, D. M., Dalmarnoch
Duff, Donald, Sketewan
Forbes, Mrs, & F. J. S., **East Deanshaugh**
Gillespie, Alan, Girreon
Gow, Mrs, Balhomish
Lamond, Jas. M., Balnavert
Lorimer, A., Ballycock
M'Ainsh, A., Kennacoil
M'Beth, P., Balnaguard
M'Donald, D. (Heirs of), & D., Milton
Macdonald, John & Mrs, Milton of Kineraigie
M'Gregor, Alex., Miekle Logie
M'Leish, J., Wester Ballachraggan
M'Master, Wm., Bradystone
M'Nab, Alex., Meikle Trochrie
M'Naughton, Don., Dullator
Menzies, C., Easter Dalguise
Murdoch, R., Balnreich
Oliver, Harold, Balnamuir
Perth District Board of Control, Broompark
Robertson, Gilbert, Invercochill
Robertson, J. P. & A., Ardoch
Scott, J. J. M., Borelick
Scott, W., Little and East Trochrie
Shaw, J., Scotston
Steele, Messrs, Meikle Findowie
Walker & Scott, Tarfuack
Whitecross, John H., Craignuisge

LOGIE

(See Stirlingshire.)

LOGIEALMOND (Parish)
Post Town—PERTH

Adam, Wm., Burmieston
Allan, A., Easter Upper Kipney
Allan, Peter, Upper Culnacloich
Brewster, J. W., Groan
Bryce, Messrs, Francisfield
Cameron, Allan, Williamston
Cameron, J., sen. & jun., Saddlebank
Cameron, John, Murrayfield
Chalmers, David, Clashiegar
Duncan, A., Drummond Park
Duncan, W. J., Mains of Moulin
Gordon & Wilson, Frenchton
Keay, Robert, Marybank
Marshall, Arch., Tullymoran
Miller, Jas., Drumharrow
Pattulla, A., Shannoch
Peddie, Edward, Meadowmore
Rattray, Henry, Braco
Russell, J. & D. T., Laverockbank
Simpson, Alex., Kindrum
Simpson, Andrew, Milton
Simpson, Messrs, Chapelhill
Steele, Messrs, Head of Moulin
Storrar, J., Millhaugh

LOGIERAIT (Parish)
Post Town—BALLINLUIG, PERTHSHIRE

Anderson, D. & J., Easter Coshieville
Bayne, Harry, Netherton
Borrie, Jas. & Thos., Auchnaguie
Bowden, Alex., East and West Brae
Cameron, A. & A., Haugh
Cameron, W., Haugh of Tulliemet
Campbell, D., Nether Pitcairn
Campbell, Jas., Easter Balinluig
Croftinloan, Ltd., Croftinloan
Doig, A., Inch of Tulliemet
Dow, D. M., West Tulliemet
Duff, J. & A. (Reps. of), Balintyler
Forbes, Neil, Ballyoukan
Kyd, Jas. A., Middleton

Kydd, Jas. & John, Wester Coshieville
M'Donald, J., Tomnald
M'Dougall, Duncan M., Little Findynate
Macfarlane, Jas. C., Balnacroft
M'Gilliewie, Donald, Craigbea
M'Gregor, J. & A., Burnfoot
M'Gregor, M., Balnabeggan
M'Intosh, R., Upper Brae of Cultullich
M'Intyre, J., Balnacree
M'Intyre, Wm., Donavourd
M'Kay, Jas., Easter Dunfallandy
M'Laren, Peter, Milton
M'Lauchlan, J. & J., Balgowan
M'Neill, D., Brae of Cultullich
M'Rae, Daniel, Milton of Pitgur
Marshall, J. A., Mains of Pitgur
Munro, C. J. D., Tomchaldane
Ritchie, John, Croftespardon
Robertson, Angus, Balnamoan
Robertson, D. & J., Wester Logierait
Robertson, Messrs, Drummin
Robertson, R. & D. C., Mains of Dunfallandy
Sinclair, J., Balachallan
Stewart, Alex., Dnireaskin
Stewart, Archibald, Laidneaskea
Stewart, G., Upper Cloichfoldich
Stewart, Messrs, Killiechangie
Stewart, P., Croftcat
Stewart, Peter, Tomdachoille
Stewart, Wm., Dundavie
Stirling, Wm., Upper Pitcairn
Thomson, Alexander, West Park
Thomson, James, Lundin

LONGFORGAN (Parish)
Post Town—DUNDEE

Brough, John (The firm of), Mylnefield
Collier, David, East Bank
Craig, G. & J., Dundriven
Drydon, A. B., Star Inn
Fairweather, James, Fife Banks
Finlayson, G & W., West Mains of Castlehuntly
Gordon, Alex., Newton Bank
Harcomb, Wm., North Ballo
Knox, G., Huntly
Lawson, J. A., Wellbank
Lochton Farms, Ltd., Lochton
M'Diarmid, Jas., Sonth Ballo
M'Gregor, A. A., Carmichaels
M'Leish, N., East Newtown
Mitchell, Wm., jun., Broomhall
Ogilvie, John B., Monorgan
Peebles, D., Snabs
Ritchie, Alex. T., Littleton
Sands, T., Kingston
Shaw, John, Newton Gray
Smith, D. W., Dron
Strachan, John, West Pilmore
Taylor, G. C., Moncur
Walker, C. L., Raws
Walker, W. G., Millhill
Watson, Thomas, Little Ballo
Wilkie, Mrs, Burnside of Monorgan

MADDERTY (Parish)
Post Town—CRIEFF

Brown, Alfred, North Dubheads
Buchan, Robert, Greenhall
Crerar, John, Bellycloan
Drummond, J., Littlefold
Graham, Alex., Muir of Dollerie
Kemp, James, Innercraigie
Keron, Peter, Westbank
Kerr, R. & J., Abbey
Kinloch, R. & P., South Dubheads
M'Intosh, J. & Wm., New Raw
M'Lagan, Thomas B., Williamston
M'Lure, Jas., Blackfold
Miller, Ivie., Redhills
Morris, D. B., Cargates
Morris, P., Middle Dubheads
Ritchie, J., Netherton
Robertson, C., Muirmouth
Robertson, J., Parkside of Craigs
Scongall, David & Jas., Ardunie
Sinclair, Messrs, North Ardbennie
Sutherland, P. A., Woodmouth
Suttie, Wm., Welltree

MEIGLE (PERTHSHIRE)

Bell & Sons South-East Fullarton
Bruce, Messrs, Mains of Drumkilbo; also Balmyle
Grewar, D. G., Mill of Camno
Guild, J. J., Drumkilbo
M'Laren, P. C., Mains of Camno
Malloch, R., Balmacron
Pattullo, Messrs, Langlogie
Pattullo, Wm., Fullarton
Smith, W., Mains of Fullarton
Sturrock, David, South West Fullarton
Tasker, George, Arnbog
Turnbull, A. R., Torquay
Wedderspoon, T. A., Nether Logie

METHVEN (PERTHSHIRE)

Adam, Geo., Tibbermallo
Allan, Wm., Kinnon Park
Alston, Messrs, Dalcrue
Armstrong, D. & R., South Ardittie
Baird, Hugh. R., East Busby
Brown, George L., Cloag
Crawford, Messrs, Grundcruigh
Crawford, Thomas, South Cassochie
Crockett, D., Cairnies
Drummond, Mrs, Loanleven
Duncan, Alex., West Campsie
Gow, Mungo, Needburn
Jackson, John, East Campsie
Lawrie, Wm., Newrow
Malcolm, P., Culdeesland
Neil, John, Drumbauchly
Osborne, David, Moss-side
Robertson, Jos., North Cassochie
Scott, Jas. C., Bachilton
Smith, G. & J. S., Whitebank
Sword, James, North Busby
Taylor, John M., West Busby
Walker, Messrs, East Meckphen
Young, J. & T., Wester Carsehill
Young, J. & T., Newbigging

MONEYDIE (Parish)
Post Town—PERTH

Allan, D. & W., Kinvaid
Clark, Thomas, Pitlandie
Dow, E. J., Tophead
Ewen, Wm. & John, Whitehill
Fleming, Jas. R., Cottarton
M'Gowan, Jas., Northleys
M'Naughton, Mrs, Craighead
Osborne, D. & W., Pittendynie
Scott, Messrs, Letham
Shaw, W. D., Ardgaith
Stewart, Mrs, Coldrochie
Stirton, Wm., Gellybanks
Strang, Jas. S., Moneydie
Walker, J., Blackhill
Walker, Jas., Moneydie Roger
Watson, Messrs, Cramfist

MONZIEVAIRD (Parish)
Post Town—CRIEFF

Baptie, Walter, Glentarf
Bell, C., Glascorrie
Bell, T. & W., Carse of Lennoch
Comrie, John, Braineroft
Davidson, John, West Lochlane
Dewar, D., Carse of Trowan
Drummond, Wm., Lawers
Gordon, George, Currocks
Haggart, Jas., Laggan
Halley, Wm., East Lochlane
Hunter, Wm., Balmuick
Hutchison, G. B., Fairness
M'Beth, W. G., Carroglen
M'Diarmid, F., jun., Locherlour
Mailer, R., Muircnd
Rottenburgh, F. A., Lochlane
Simpson, Geo., Drummondernoch
Stothard, Wm., Trowan
Sutherland, J. H., Mill of Fortune
Whitaker, J. A. C., Auchnafree

MOULIN (PERTHSHIRE)

Balfour, F., Kindrogan
Jamieson, R. & Misses, Auchnahyle
Jamieson, Wm., Easter Orchilmore
King, Robt., Edradour
Lambie, Messrs, Bridgend
M'Farlane, John, Ceanghlinne
M'Intosh, John, Pittarig
M'Intosh, P., Coilvoulin
M'Lauchlan, S. & D., Ardgie
M'Lauchlan, Wm., E. & W. Auchlatt
M'Lauchlan, Wm., Balnadrum
M'Lauchlan, W., Kinnaird
Marshall, P. A., Croftchuirn
Michie, D. & P., Stronchavie
Michie, Mrs, Clunskea
Robertson, Duncan, Mains of Orchill
Steele, D., Wester Enochdhu
Steele, N., Tighnacroft
Stewart, J., jun., Knockbarry
Stewart, Thos., Dalnagarn
Strachan & Gracie, Leekscriadan

MUCKHART (Parish)
Post Town—DOLLAR

Arthur, Wm., Nether Moss
Harper, Jas., Caplawhead
Henderson, Mrs & Alex., Westertoun
Kennedy, Geo., Cowden
Lang, J., Linbank
Moubray, Robt., Naemoor
Robb, Thomas, Westerhall
Shepherd, John, Drumburn
Spittal, T., Boghall
Steven, Henry, Middletown
Waddell, Robt., Middlehall
Whyte & Lands, Leys of Cowden
Wilson, Messrs, Thorn

MUTHILL (PERTHSHIRE)

Allan & Bryce, Auchinglen
Anderson, Jas., Cairn
Baird, Messrs, Strageath
Bell, D., Middleton of Blairnroar
Bell, Wm., Cultcheldoch
Bennie, Jas., Dunruchan
Brown, Wm., East Ochtermuthil
Buchanan, J. C., Leadmachony
Cairns, J. M. M., Concraig
Cairns, Wm. & John, Dalchruin
Cameron, John, Craigneich
Clark, A., Lurg
Comrie, J. (Reps. of), Auchingarrich
Croy, Geo., Straid
Cullens, D., Dalchirla
Dewar, John, Mill of Drummond
Dryden, B., Strageath Mains
Dundas, D. J., Newbigging
Finlayson, Jas., Middleton
Fraser, Wm., Ballochmill
Gardner, J. J. M., Drummawhance
Gow, Mungo, Pirnhill
Gray, Thos., Lucas
Haldane, W., Lintibert
Hewitt, Alex., Laverockland

Muthill—continued.

Honeyman, W. D., No. & So. Drumdowie
Hood, D., Crosshead of Alichmore
Kay, P. & D., Balloch Cuilt
Lindsay, H. P., Dargill
M'Culloch. Wm., Hillhead
M'Farlane, Jas., Alichmore
M'Ildowie, Messrs, Struthill
M'Ildowie, D. J., Newra
M'Ildowie, Jas. D., Muirhead
M'Intosh, Peter, Strageath Hall
M'Intyre, Peter, Tighnablair
M'Laren, J. & And., Fintalich
Malloch, Wm., West Ochtermuthill
Miller, A. G., Templemill
Mitchell, John, Victoria
More, Thos., Underhill
Neil, Robt., Parkhead
Nicholson, Messrs, Standingfauld
Peter, E. & T., Ballochargie
Robertson, Thomas K., Bishopsfauld
Sharp, J. B. B., Sonth Forr
Shaw, Jas., Pett
Soutar, J., Knappilands
Stalker, Geo., Westerton
Stewart, Peter, Cultburn
Stewart, W., Overhill
Ure, David, Borland

PERTH PARISH (P.T. PERTH).

Gibson, James G., Wester Tarsappie
Lyburn, John, Leitchhill
Richardson, John, Easter Tarsappie

PORT OF MENTEITH (PERTHSHIRE)

Baxter, Peter, Easter Lenniston
Bilsland, W. O., Arnvican
Burnet, Andrew, Newton
Cairns, J., Frenchan
Chalmers, J. C. & J., Earn
Crabbie, J. E., Auchrigg
Cumming, Thos., Barbadoes
Dempster, J., Gartartan
Dougall, R. & J., Easter Boreland
Dougall, Robert. Mid Boreland
Dougall, Wm., Wards of Goodie
Ferguson, Wm., Auchinsalt
Findlay, E., Upper & Lower Tar of Ruskie
Findlay, Jas., West Lenniston
Fisher, D. & J., Easter Tarr
Fisher, Daniel. Hogwood
Goodwin, J. & A., Dunaverig
Graham, Geo. & J., Faraway
Graham, P., jun., Collymoon
Grierson, Chas., Carse of Shannockhill
Haddow, W. S., Offrans of Gartur
Harvey, Jas., Ballabeg
Heron, Alex., Inchie
Johnston, Thos. N., Malling
Keir, Duncan, Baad
Kerr, John, Western Borland
M'Adam, G. M., Whitehill
M'Donald, David, Union
M'Donald, Messrs, Gartrenich
M'Intyre, J. & M., Wester Thirds
M'Laren, Misses & A., Blaircessnock
M'Laughlin, Messrs, Ballabeg
M'Queen, Wm. & A., Polder
M'Vean, M. & D., Ballanucater
Mailer, Dan., Ballingrew
More, W. & R., Nether Shannochill
Murray, L., Easter Auchyle
Napier, John & Wm., Cahsafair
Paterson, A., Sonth Flanders
Paterson, John & George, Lochend
Ritchie, Messrs, Cardross
Scott, James, Portend
Scougal, James, Hilton
Stevenson, Jas., Rinaclach
Vallance, David, Over Shannochill

RATTRAY (Parish)
Post Town—BLAIRGOWRIE

Bullions, Mrs M. and Samuel, Milton
Crichton, A., South Littleton of Rattray
Crichton, David, Mains of Rattray
Duff. James, Middle Drimmie
Farquharson, Charles, Drumend
Grant, W. J. B., Thorn
Howison, A. W., Kynballoch
Martin, Jas. & John, Westmill
Norrie, James, Linkholmes
Pennycook, Jas., Blackhills
Rintoul, Andrew, West Hangh
Smith, Wm., East and West Bonnington
Wallace, Wm. B., Hillocks of Rattray
Whyte, A J., Eastmill

REDGORTON (Parish)
Post Town—PERTH

Alston, Messrs, Craigingall
Anderson, D. A. C., Cottarton
Carr, A. J., Burnside
Christie, Thos., Luncarty
Davidson, J., West Nether Benchill
Graham, J. M., Battleby
Grant, Chas. & Wm., Bridgeton
Lister, Hugh, Easter Nether Benchil
Murdoch, Messrs, Over Benchill
Niven, Robt., Denmarkfield
Paton, Alex., Gowrie
Pearson, Robert, Balmblair
Ritchie & Son, Bertha Park
Robertson, Messrs, Marlehall
Smith, G. L., Pitmurthly
Wyllie, Scott, Milton of Luncarty

RHYND (Parish)
Post Town—PERTH

Brass, W., & Son, Coates of Fingask
Hay, Charles, Easter Rhynd
Lyburn, John, Grange of Elcho
Pitcaithly, Alex., Wester Rhynd
Stark, H. M., Belhepbnrn
Stirrat, J. & A., Easter Elcho
Thomson, Thomas, Fingask

ST MADOES (Parish)
Post Town—PERTH

Auchterlonie, Jas., Upper Mains
Bruce, W. P., Prior Land
Cameron, Robt., Dumgreen
Donald, James C., Tayfield
Hay, S. J., Cairnie
Jaffray, H., Nethermains
M'Ouat, Jas., Pitcoag

ST MARTINS (Parish)
Post Town—PERTH

Brewster, J., Tarrylaw
Campbell, Messrs, Windedge
Collier, Wm., Blindwells
Crichton, Messrs, Gracefield
Cuthbert, J. P., South Friarton
Douglas, Wm., Cairnbeddie
Dunn, Mrs, Rosefield
Findlay, John, East Melginch
Grant, A. B., Mid and North Friarton
Harrier, Wm., Colen
Joyce, Messrs, Westfield
Low, John, Melginch
M'Andrew, J., Pitskelly
M'Kinnon, Messrs, Redford
M'Naughton, A. B., Damside
Martin & Cramond, Messrs, Blackfolds
Morrison, Chas., Loanhead
Morrison, Messrs, Boghall
Morison, Mrs, Mavisbank
Murray, Miss, Rushiehall
Peebles, Robt., Townhead
Smith, W., Hallroom
Thom, A., Cambusmichael
Thom, W. R., Byres
Young, J. R., Loanfolds

SCONE (PERTHSHIRE)

Bonella, A. G., Wester Bonhard
Bryden, J. G. & A. T., Newmains
Christie, David, Parkside
Douglas, M, Murrayshall
Douglas, Mrs, Easter Bonhard
Forsyth, R. P., Waulkmill
Glen, Wm., Balgarvie
Harrier, William, Colen
Leslie, P., Lethendy
Lumsden & Mackenzie, Ltd., Innerbnist
Mellis, John, Shianbank
Morrison, H. D., Blackcraigs
Reid, James, Pickstonhill
Robertson, W. & W., jun., Spoutwells
Thom, G. B., Ardgilzean
Wilson, And., Sheriffton

TIBBERMORE (Parish)
Post Town—PERTH

Allan. John. Greenhill
Anderson, G. F., Merriness
Boag, David, Westmuir
Bryden, Mrs, Ruthven
Christie, Alex., Marlefield
Clark, T., North and South Muirton
Guthrie, John, Newton
Hay, A. (Reps. of), Cultmalundie Mains
Hay, S. J., East Cultmalundie
Lumsden & Mackenzie, Ltd., Huntingtowerfield
M'Nab, Miss, Southtown of Blackruthven
Niven, A. & J., Cloagburn
Osborne, D., Hill of Ruthven
Pople, Thomas, Letham
Ritchie, Messrs, Mains of Huntingtower
Ritchie, W., & Son, Inveralmond
Sangster, W. H., West Cultmalundie
Young, Hugh., Peel

TRINITY-GASK (Parish)
Post Town—AUCHTERARDER

Bow, A. & A. P., Haugh of Aberruthven
Brown, A. H., jun., Monkscroft
Brown, William, Kirkton
Campbell, Messrs, Denfield
Campbell, T. & P., Roundlaw
Dawson, Alex. W., Calfward
Gudmundsson, B., Shearerston
Hoe, D. E., Eastmains
Kemp, D. S., Chapelhill
Kinloch, R. & P., Drumpark
Mackie, Wm., Blairs
M'Donald, J., South Kinkell
M'Intyre, Mrs, Muir-o'-Lea
M'Millan, A., Wallfauld
M'Omish, Messrs, Kirkhouse
Miller, R. L., Lowbank
Miller, W. L., North Kinkell
Scougall, J., Raith
Strathallan Estates Co., Mill of Gask
Stratton, R., Whitehill, by Muthill
Waugh, H. & P. (Reps. of), Mossend
Walker, Jas., Kirkhill
Wilson, Peter, Lawhill
Young, David. Blair Dam
Zimmerman, J., Mills of Earn

WEEM (Parish)
Post Town—ABERFELDY

Bogie, George, Balnacraig
Douglas, A & J., Glassie
Douglas, J. & J., Cuil
Douglas, Mrs, Borlick
Honeyman, R. W., Derculich
M'Laren, Messrs, Laigh of Cluny
M'Nicol, And., Brae of Cluny
Robertson, J. S., Edradynate
Stewart, David, Tom of Cluny

RENFREWSHIRE COUNTY RESIDENTS

For Postal addresses the name of the County should be given.

BARRHEAD

(See under Neilston Parish.)

BRIDGE OF WEIR

(See under Houston, also Kilbarchan Parishes.)

BUSBY

(See under Mearns Parish.)

CATHCART (GLASGOW).

Burton, Dr I., 552 Clarkston road
Carson, A. P., 540 Clarkston road
Christie, John S., 508 Clarkston rd.
Clow, Rev. W. M., 532 Clarkston rd.
Couper, Rev. W. J., 43 Netherpark avenue
Garvan, H., Schoolmaster, 102 Ormonde crescent
Gray, Dr W., 589 Clarkston road
Kirk, Dr C., 8 Bute gardens
M'Alpine, Mrs, 607 Clarkston road
M'Gregor Dr. 488 Clarkston road
Mitchell, And., 688 Clarkston road
Paterson, T. R., Holmwood House
Ritchie, Mrs, 585 Clarkston road
Scott, Dr, 534 Clarkston road
Smith, Sidney, headmaster, 476 Clarkston road
Taylor, H. J., 599 Clarkston road

EAGLESHAM (GLASGOW).

Alexander, Rev. D. C., Manse, East Kilbride road
Beck, Jas. H., Parkhouse
Coutts, Geo. S., Picketlaw
Jebb, Robt. H., Polbrae crescent
Seath, Rev. D., B.D., East Kilbride rd.
Smith, John, Ravenshall
Wallace, Misses, 12 Montgomerie st.

EASTWOOD (Renfrewshire) · THORNLIEBANK (Glasgow)

Cole, Wm., Summerlee, Thornliebank
Cook, Mrs, Hillcrest, Thornliebank
Findlay, Wm., Ardenlee, Thornliebank
Halliday, Dr Jas. J., Airlie, Thornliebank
Kirkwood, A., Darnley House
Longmuir, A., Roseholm, Thornliebank
Moir, Edwin, Mayfield, Thornliebank
Strang, Dr A., Woodend, Thornliebank
Strang, Dr J., 1 Crosslee terrace
Watt, Allan, The Mains
Whitelaw, Wm., Inchlee, Speirsbridge road
Whiteley, Rev. R. F., B.D., The Manse, Southcroft, Thornliebank

ERSKINE (Parish)
Post Town—PORT GLASGOW

Abram, Henry K., The Knock, Bishopton
Abram, Mrs, Barnwiel, Bishopton
Alexander, Rev. Wm., Frankland, Bishopton
Andrews, J., Doonbrae, Bishopton
Angus, Mrs, Ashbourne, Bishopton
Armour, J. O., Rhuvaar, Rossland
Babtie, J. T., Braehead, Bishopton
Bain, Alex. B., Gladstone, Bishopton
Boyd, Wm., Ravenswood, Langbank
Brodie, E. M., Fenwick Ho., Bishopton
Brodie, Mr, 12 Poplar ave., Bishopton
Brown, G. S., Dunrowan, Langbank
Butters, H., Middlepenny Ho., Langbank
Campbell, Alex., Primrose bank, Rossland
Charters, J., Woodside Villa, Langbank
Coats, S. V., St Ninians, Langbank
Coutts, John C., Darnley, School rd., Bishopton
Craig, Mrs, Woodlands, Bishopton
Davidson, Miss, Craigmonie, Bishopton
Donald, Dr R., Donachai, Bishopton
Douglas, Andrew, Rosebank, Langbank
Douglas, John T., headmaster, Bishopton
Drever, Dr G. D., Southcroft, Bishopton
Ferrier, N. C., Duneaves, Bishopton
Galloway, G., Craigtonlea, Bishopton
George, Wm., Rossland, Bishopton
Gibson, John G., The Croft, Langbank
Gilfillan, Rev. Geo., Manse, Langbank
Grant, Wm., Balnacraig, Langbank
Green, Miss, Orondall, Rossland
Hall-Maxwell, Capt. A., Dargavel
Holms, John, Formakin
Hunter, Jas. C., Hazelwood, Langbank
Jones, H. E. R., Kilallan, Bishopton
Kelly, Adam, Waterside, Langbank
Lithgow, Sir J., Bart., Gleddoch, Langbank
Lithgow, Henry, Drums
M'Caskill, Rev. F. W., Manse, Crossgates
Macdonald, T., schoolmaster, 8 Poplar avenue, Bishopton
M'Guffie, Mrs, Rossendale, Langbank
M'Guire, Mrs, Eastfield, Bishopton
Mackenzie, Geo., Auchendrain, Glasgow road, Bishopton
M'Kie, W. T., Freeland
M'Nicol, D., Eildon, Langbank
Miller, Alex., Westmount, Langbank
Morgan, D., Glenisla, Langbank
Muir, H. H., Lindisfarne, Kingston
Orr, J., 13 Poplar ave., Bishopton
Orr, Miss, teacher, Undercraigs, Langbank
Pollock, Robert, Belgrano, Bishopton
Reid, Alex., Old Bishopton
Roberts, A. R., banker, Gledstane, Bishopton
Robertson, Rev. D. Y., The Manse, Erskine
Robertson, Thos., St Catherine, Poplar avenue
Ross, John, Euroa, Langbank
Scott, Theo. C., Harlow, Bishopton
Smith, Geo. M., East Bank, Langbank
Stevens, John, School rd., Bishopton
Stewart, A. G., Wester Rossland, Bishopton
Taylor, W. H., 10 Poplar avenue, Bishopton
Templeton, Jas. M., Stronway, Langbank
Templeton, Wm., Point Ho., Bishopton
Turner, Dr Geo., Craigielea, Rossland
Willock, J. W., Parkhill, Rossland
Wilson, Wm. A., of Ingliston, Bishopton
Wishart, A., Hillcrest, Bishopton
Woodburn, J., Mondesir, Langbank
Young, Geo. F., Mossgiel, Rossland

GOUROCK

(See under Inverkip Parish).

HOUSTON (RENFREWSHIRE)
Post Town—Bridge of Weir, Renfrewshire

Coats, I. P., Ardgryffe
Collins, Chas. M., Barooban
Cullen, Rev. Jas. L., Fourwindings
Gardner, Mrs, Woodend
Gervan, Rev. J. W., West Church Manse
Glen-Coats, Mrs, Gryffe, Bridge of Weir
Hirst, C. J., Houstonfield, Houston
Kennedy, Mrs, Halidon, Bridge of Weir
Kerr, Wm. A., Kilmacolm rd., Bridge of Weir
Mackellor, Capt. J., Kilmalcolm rd., Bridge of Weir
M'Lsod, John, Woodlands, Kilmacolm road, Bridge of Weir
Malcolm, Mr, Netherfield
Muir, Rev. Geo., The Manse
Ogilvie, Herbert, Coralie Hill
Prowse, C. A. F., West Fulwood
Ralston, H. B., Schoolhouse
Speirs, Alexander A. H., of Elderslie, Houston House
Spencer, I., Crosslee
Talman, Geo., Kilmacolm rd., Bridge of Weir
Woodrow, John, Janefield, Kilmacolm road, Bridge of Weir

HOWWOOD (RENFREWSHIRE)

Black, I. H., Skiff Cottage
Ferguson, Miss, teacher, Braefoot
Graham, Mrs, Wellbank
Hunter, And., St Bride's
MacLachlan, Mrs, Dunalster
Mauchline, Rev. W., The Manse
Smith, Mrs, Kinnell
Sturrat, Miss, Bernera

INCHINNAN (RENFREWSHIRE)

Buchanan, Thos., teacher, Inchinnan
Davis, R. M., Ladyacre
Fleming, Mrs, Park
Sawyer, Rev. A. W., The Manse, Inchinnan
Sutherland, Misses, Southbar

INVERKIP (GREENOCK)
GOUROCK (RENFREWSHIRE)
WEMYSS BAY (RENFREWSHIRE)

Adam, Dr G., Broomberry House, Broomhill road, Gourock
Adam, John, 27 Cove rd., Gourock
Aitken, Miss, Albert rd., Gourock
Anderson, John, Tower drive, Gourock
Baird, David, Barrhill road, Gourock
Baird, Geo., 52 Ashton rd., Gourock
Baird, George, Broombury drive, Gourock
Barr, Misses, Druinhain, Tower drive, Gourock
Barton, Miss, teacher, Ashburngate, Gourock

Inverkip, Gourock, & Wemyss Bay —continued.

Begg, David, Clydetorre, Victoria rd., Gourock
Beveridge, Rev. W. W., Victoria rd., Gourock
Bingham, Mrs, Clutha Villa, Wemyss Bay
Bremner, C. A., Tower dr., Gourock
Brown, Mrs, Barrhill rd., Gourock
Clark, Mrs, Ardmay, Victoria road, Gourock
Clune, Rev. Jas., Royal st., Gourock
Clunies, Jas., Moorfield rd., Gourock
Cook, Lt.-Com. G. R., Woodbourne, Wemyss Bay
Craig, Mrs, Barrhill House, Barrhill road, Gourock
Crawford, J. B., Underwood, Tower drive, Gourock
Crawford, Rev. Wm., B.D., The Manse
Cunnison, Mrs, Rothmar, Wemyss Bay
Currie, Walter, Castle Leven
Davies, John, Sentosa, Clock road
Dempster, F., schoolmaster, Moorfield road, Gourock
Donald, Dr, Clydemount, Barrhill rd., Gourock
Duncan, C. C., Norwood, Victoria rd., Gourock
Duncan, Hugh, Braemar, Barrhill rd., Gourock
Gibson, James, Barrhill rd., Gourock
Glen, Mrs, Alverton, Victoria road, Gourock
Gray, Jas., The Cliff, Wemyss Bay
Greenhalch, F., 53 Ashton rd., Gourock
Harper, V., Tower drive, Gourock
Harvey, F. H., Glenacre, Victoria rd., Gourock
Henderson, J. D., Moorlea, Moorfield road, Gourock
Henderson, Jas. R., North Lodge
Hendry, And., Cloch rd., Gourock
Higgins, Mrs, 125 Albert rd., Gourock
Hollick, F. W., Victoria rd., Gourock
Howell, Rev. Willoughby J., 93 Albert road, Gourock
Hutchison, Wm., Glenville, Inverkip road
Inglis, Kenneth, Braeside, Reservoir road, Gourock
Inverclyde, Lord, Wemyss Castle, Wemyss Bay
Jack, Mrs, Albert road, Gourock
Jacobs, P. R., Hilden, Victoria road, Gourock
Kemp, Ian, The Lodge, Wemyss Bay
Kennedy, Mrs, 127 Albert rd., Gourock
Kennie, Geo., Albert rd., Gourock
Kerr, John, Victoria road, Gourock
Lang, Mrs, 122 Albert rd., Gourock
M'Cafferty, Misses, Dunclutha, Victoria road, Gourock
M'Cowan, Mrs, 50 Ashton rd., Gourock
Macfie, Johnstone, Langhouse
M'George, Mrs, Cardell, Wemyss Bay
M'Gregor, Rev. I. D., The Manse, Barrhill road, Gourock
M'Kellar, R., Barrhill rd., Gourock
M'Millan, Dr, Barrhill rd., Gourock
M'Nab, Rev. G., Barrhill rd., Gourock
M'Nab, John, Sandrock, Lower drive, Gourock
M'Neil, Mrs, Dunavertie, Wemyss Bay
Macpherson, Miss, Linwood, Barrhill road, Gourock
M'Pherson, Miss, 121 Albert road, Gourock
Main, G. A., Mansfield, Wemyss Bay
Marquis, Mrs, Alexandria, Barrhill road, Gourock
Marshall, Jas. F., 7 Cove rd., Gourock
Michie, Rev. George B. T., The Manse 88 Albert road, Gourock
Mitchell, E., teacher, 42 Albert road, Gourock
Muir, Arthur, Inverkip
Murchie, J., 55 Ashton road, Gourock
Murdoch, Jas., Loch Norris, Victoria road, Gourock
Murdoch, John, Tower dr., Gourock
Murchie, John, Cranford, Victoria rd., Gourock
Murray, A. D., Victoria, rd., Gourock
Nairn, John, Ferncliffe, Clock road
Napier, R. G., Southcliff, Wemyss Bay
Nicol, Dr J., 15 Albert rd., Gourock
Nimmo, Miss, Westwood, Victoria rd., Gourock
Niven, Wm C., Victoria rd., Gourock
Palmer, L. C., 54 Ashton rd., Gourock
Paterson, Mrs, Kilmory, Tower drive, Gourock
Ratledge, K. W., Burnbrae, Victoria road, Gourock
Robertson, Dr Alex. P., Maryville, Barrhill road, Gourock
Robertson, John, Tighnamara, Wemyss Bay
Shaw, Jas., Barrhill rd., Gourock
Shaw, Misses, 29 Ashton rd., Gourock
Shearer, Mrs, Craigard, Barrhill rd., Gourock
Sloan, J. C., Redholm, Wemyss Bay
Sloane, Miss, Royal st., Gourock
Smith, A., Tig-an-Fhraoich, Tower drive, Gourock
Smith, Rod., Albert rd., Gourock
Steel, Jas. H., Normont, Barrhill rd., Gourock
Stewart, A., Broomberry dr., Gourock
Stewart, Sir Hugh Shaw, Bart., of Ardgowan
Stewart, John, Belhaven, Tower drive, Gourock
Stewart, Mrs, Dunloe, Wemyss Bay
Stewart, Thos., Westerhill, Victoria road, Gourock
Stokes, Walter, Asheraig, Barrhill rd., Gourock
Sutherland, W. L., Ardclutha, Victoria road, Gourock
Sutherland, William, 108 Albert road, Gourock
Tennant, Robert, Ravenswood, Victoria road, Gourock
Thompson, W. A., Broomberry drive, Gourock
Turner, Jas. E., Woodlands, Barrhill road, Gourock
Tweedale, David, Cluden, Barrhill rd., Gourock
Walker Mrs, 7 Ashton rd., Gourock
Watt, Harry, Barrhill rd., Gourock
Watt, Dr T. C., Rosemount, Tower road, Gourock
Webster, G., Barrhill road, Gourock
Williams, Rev. D. P., Moorfield, Moorfield road, Gourock
Willis, R. L., Bracton Ho., Ardgowan
Wilson, J. P. W., teacher, Cliftonville, Moorfield road, Gourock
Young, Misses, Barrhill rd., Gourock

JOHNSTONE

(See under Paisley Parish.)

KILBARCHAN (Parish)

Post Town—JOHNSTONE

Post Town—BRIDGE OF WEIR, Renfrewshire

Adam, Misses, Croydon, Bridge of Weir
Alexander, Matthew, Gryffe Bank, Bridge of Weir
Anderson, Col., The Elms, Milliken Park
Anderson, H. E., Linwood Ho., Linwood
Anderson, Jas., Ranfurly Lo., Bridge of Weir
Anderson, Matt. D., Ashburn, Milliken Park
Anderson, W. K., Hazelbank, Bridge of Weir
Andrew, W. F., Stormont Ho., Bridge of Weir
Auld, W., The Grange, Bridge of Weir
Austin, A. J., Glencairn, Bridge of Weir
Balfour, A., Rostrevor, Bridge of Weir
Ball, Albert, Mayfield, Bridge of Weir
Ballantine, R. H., Clevanshill, Bridge of Weir
Barr, G. W., Strathgryffe, Bridge of Weir
Barr, J., Ranfurly House, Bridge of Weir
Barr, Mrs, Beaufort, Milliken Park
Biggart, Mrs, Viewmount, Bridge of Weir
Bird, H., Barnacarry, Bridge of Weir
Boswell, Geo. A., Whitehouse, Milliken
Brander, A. G., Balnagown, Bridge of Weir
Branigan, G., Lazayre, Bridge of Weir
Brown, Adam, Loraine, Bridge of Weir
Brown, John, Endrick, Bridge of Weir
Brown, Mrs, Cruachan, Bridge of Weir
Browning, Mrs, Dunardrie, Bridge of Weir
Buchanan, W., Linfairn, Bridge of Weir
Burrows, F. T., Glenbrook, Bridge of Weir
Cairns, A., The Cairns, Bridge of Weir
Caldwell, And. F., Dornoch, Bridge of Weir
Caldwell, John, Red-Clyffe, Bridge of Weir
Cameron, R., Belmont, Bridge of Weir
Colquhoun, Rev. Wm., U.F. Manse
Colvil, Mrs, Threeplands, Bridge of Weir
Conacher, H., An-Tharaid, Bridge of Weir
Connell, J. G., Corraith, Bridge of Weir
Cowan, S., Cairncraig, Bridge of Weir
Cumming, Mrs, Kilgraston, Bridge of Weir
Cuninghame, Mrs, of Craigends
Cuthbertson, James, Watt rd., Bridge of Weir
Daly, Col. J. F., Redhurst, Bridge of Weir
Dalzell, Misses, Rosemount, Bridge of Weir
Davidson, A. B., Netherby, Bridge of Weir
Dickensen, Mr, Kenmuir, Bridge of Weir
Donald, Mrs, Glencart Ho., Milliken Park
Duff, Campbell K., C.A., Lismore, Bridge of Weir
Duncan, Mrs, The Homestead, Bridge of Weir
Easson, J. N., Glencorse, Bridge of Weir
Farquhar, Andrew W., Hermiston Lo., Bridge of Weir
Fenwick, Geo. R., Airlie, Bridge of Weir
Finlayson, Chas. K., Merchiston
Fleming, Mrs, Morada, Bridge of Weir
Fraser, A., Ard Coille, Bridge of Weir
Fullarton, Mrs, Treeshill, Bridge of Weir

Fullerton, Misses, Torphins, Bridge of Weir
Gartly, E. A., Clifton, Bridge of Weir
Gee, V., Beverley, Bridge of Weir
Gilmour, Mrs, Glencloy, Bridge of Weir
Gow, J. W. H., Melfort Ho., Milliken Park
Graham, Dr Mary P., Blythwood, Bridge of Weir
Handyside, A. K., Aincroft, Bridge of Weir
Hector, G., Ellerslie, Bridge of Weir
Hector, R. L., The Knowe, Bridge of Weir
Hendry, W., Ormlie, Bridge of Weir
Herbertson, Robert, Morven, Kilbarchan road, Bridge of Weir
Hogg, Mrs, Priestonhill, Bridge of Weir
Holmes, A., Branscroft, Brookfield
Holmes, W. J., 3 Ewing st.
Houston, A. W., The Laurels, Bridge of Weir
Houston, Jas. S., Ardgillian, Bridge of Weir
Howden, W. H., Clippens
Hunter, J., Forehouse
Hunter, Rich. H., of Glentyan
Hunter, Thos. M., Allways, Bridge of Weir
Jackson, Mrs, Woodholm, Bridge of Weir
James, D. C., Earlston, Bridge of Weir
Johnson, Robt., Ashlea, Bridge of Weir
Kennedy, G. R., Watt rd., Bridge of Weir
Kincaid, Jas., Brannochlie, Bridge of Weir
Kitton, F. R., Hillhouse, Milliken park
Kunzle, Mrs, St Leonards, Bridge of Weir
Lang, J. R., Greystones, Bridge of Weir
Lang, J., Thornwood, Bridge of Weir
Lang, Rev. Geo., Novar, Bridge of Weir
Lawrance, G. H., Dalmahoy, Bridge of Weir
Lawrie, Dr A., Carlston, Bridge of Weir
Lawson, R. W., Greenways, Bridge of Weir
Livingstone, Dan., teacher, Napier st., Linwood
MacBrain, David, Corrievreck, Bridge of Weir
MacDonald, Arch., Carnock, Bridge of Weir
MacEwen, G. M., The Neuk, Bridge of Weir
Macfarlane, Mrs, Fernie Knowe, Bridge of Weir
Macfie, Mrs, Amherst, Bridge of Weir
M'Glashan, W. C. S., Glendanton, Bridge of Weir
M'Guire, F. S., Glenfarg, Bridge of Weir
M'Kinlay, Robt., teacher, Walden, Bridge of Weir
M'Lachlan, Dr A. D., Castleknowe, Bridge of Weir
M'Leish, D., Dunira, Bridge of Weir
M'Lean, Miss, Essich, Bridge of Weir
MacLeod, Rev. A. M., U.F. Manse, Bridge of Weir
M'Leod, Adam, Appin, Bridge of Weir
M'Millan, J. H., Aite-Bhoidach, Brookfield
M'Millan, Miss, Igarah, Milliken park
M'Murdo, A. H., Red Ho., Bridge of Weir
M'Robert, J., Lismore, Milliken Park
Mann, James R., Redlands, Bridge of Weir
Marchbank, Robt., Kilbarchan road, Bridge of Weir
Marshall, Ian F., of Burntshields
Marshall, Mrs, Easterhill, Bridge of Weir
May, Hugh E., Ravenswood, Bridge of Weir
Meikle, Matthew W., St Bernard's, Bridge of Weir
Mellanby, A. L., Westwood, Ranfurly, Bridge of Weir
Melrose, David, The Hirsel, Bridge of Weir
Methven, J. M., Bracklinn, Bridge of Weir
Milne, Miss, Royston, Bridge of Weir
Mitchell, A., Priorhill, Bridge of Weir
Mitchell, Sam., Neriby, Bridge of Weir
Monteith, Rev. J., Ranfurly Manse, Bridge of Weir
Moorhead, F., Garth, Bridge of Weir
Muirhead, A., Ashfield, Bridge of Weir
Muirhead, Jas. A., Ardenvohr, Bridge of Weir
Neish, W., Aberuchil, Bridge of Weir
Ogg, A. C. A., Oakdene, Bridge of Weir
Parsons, E. H. T., Fordbank
Paton, J., Dungoyne, Bridge of Weir
Peacock, Mrs, Dunavon, Bridge of Weir
Porteous, James, banker, Gateside, Bridge of Weir
Porter, G., Arthurlie, Bridge of Weir
Rae, Mrs, Ballarat Villa, Bridge of Weir
Reid, W., Strathview, Milliken park
Rentoul, Dr J. L., Clonsceen, Bridge of Weir
Ritchie, Jas., Craigdarroch, Bridge of Weir
Robertson, Mrs, Craigalvie, Bridge of Weir
Robinson, H. W., Penrhryn, Bridge of Weir
Rodger, J. D., **Nithsdale, Bridge of Weir**
Ross, J. M., Sherwood, Bridge of Weir
Russell, Andrew W., Kirkton Lodge, Bridge of Weir
Russell, Miss, Garrelmount, Bridge of Weir
Sandeman, W., Kevin, Bridge of Weir
Scott, Miss, Tower Ho., Milliken Park
Scott, Mrs, Holmcraig, Bridge of Weir
Scott, W. N., Holmhurst, Bridge of Weir
Shand, Rev. Alexander M., M.A., The Manse, Bridge of Weir
Sharp, J. T., Watt road, Bridge of Weir
Simpson, A. L., Freeland House, Bridge of Weir
Simpson, R. M., Quinta, Bridge of Weir
Smith, Mrs, May Villa, Bridge of Weir
Snodgrass, Wm., 4 Montrose terrace, Bridge of Weir
Somerville, Thos., W., Moidart, Milliken Park
Spurrier, H. C., Esslemont, Bridge of Weir
Stark, Wm., The Throsk, Bridge of Weir
Stephen, J. D., Walden, Bridge of Weir
Stephen, J. G., Greendykes, Bridge of Weir
Stevenson, Jas., Wardend
Stevenson, Miss, Abanoy, Wardend
Stewart, A., Hillhurst, Bridge of Weir
Stewart, H. J., Locksley, Bridge of Weir
Stewart, Henry J., Coniston, Bridge of Weir
Sutton, W. H., St Margarets, Bridge of Weir
Taylor, W. B., Roseknowe, Bridge of Weir
Taylor, Mrs, Lyndhurst, Bridge of Weir
Taylor, P. S., Annfield, Brookfield
Telfer, Mrs, Wintonlea, Bridge of Weir
Thomson, J. A., schoolmaster, Raleigh, Brookfield
Watson, Misses, Newfield, Johnstone
Weir, Jas. S., teacher, Cairn-o'-Mount, Bridge of Weir
Weir, W. G., Newstead, Bridge of Weir
Whitehead, W., Ingleholm, Bridge of Weir
Whyte, Miss, Rockcliffe, Bridge of Weir
Wight, David, Hermon Hill, Bridge of Weir
Williamson, Miss, Locherbank
Wishart, W. M., Lyndhurst, Bridge of Weir
Wood, Rev. Frank, The Manse, Low Barholm
Woodburn, Misses, Westfield, Bridge of Weir
Wylie, Hugh J., Locher House
Wylie, J. A., North Barnbeth, Bridge of Weir
Young, John, Hazelwood, Bridge of Weir

KILMACOLM (Renfrewshire)

Affleck, Mrs, Nethermuir, Park road
Alexander, R. G., Rachan, Glencairn road
Anderson, Chas. B., Overdale, Duchal road
Anderson, David, Muirfield, Gryffe rd.
Andrew, Geo., Hamewith, Langbank road
Andrew, J. W., Glaisnock, Port-Glasgow road
Arend, E. C. W., Heath House, Rowan treehill road
Arrol, Miss, Duntruna, Gryffe road
Auchenbole, S. P., Lownshiel, Barclaven road
Austin, A. B., Denniston Gate
Bain, William B., Strathearn, Lochwinnoch road
Baird, Ed., Inchbroom, Gryffike
Baird, Wm. A., Anath, Port-Glasgow road
Barr, Mrs, Hermiston, Glencairn road
Barr, T. H., Wimborne, Deniston Gate
Bayly, F. D., Bryndar, Langbank rd.
Bell, H., Locksley, Gryffe road
Biggart, C., Cruachan, Langbank road
Biggart, Robt. J., Cedar Hall, Whitelea road
Biggart, Thos., Rossarden, Deniston Gate
Biggart, Mrs, Carleith, Duchal road
Bird, Mrs, Mhor Lagen, Barclaven rd.
Birkmyre, John, jun., Corners, Denniston Gate
Birkmyre, Mrs, Altnabreac, Gryffe rd.
Birkmyre, Mrs, Larchmont, Denniston Gate
Black, Thos. S., Ardmore, Knockbuckle road
Blair, J. B., Greystones, Houston road
Bow, W. S., Durar, Houston road
Broadfoot, Dr J., Ardroy, Gryffe rd.
Brodie, H., Ardlui, Duchal road
Brown, A., Heathery Knowe, Rowantreehill road

Kilmacolm—continued.

Brown, A. S., Miyanoshta, Porterfield road
Brown, Chas. L., Strathmuir, Glebe street
Brown, David P., Mansfield, Glebe st.
Brown, Mrs, Taj Mahal, Gryffe road
Brown, R. L., Torwood, Knocklebuckle road
Brown, W. D., Oldhall
Bryden, Miss, Merlindale, Port-Glasgow road
Bubb, H. J., Lynnden, Barclaven road
Buchanan, Miss A., Mayora, Glebe st.
Budge, Mrs, Paismuir, Lochwinnoch road
Buntain, Mrs, Janefield Villa
Barnet, F. R., Enterkin, Glencairn rd.
Buxton, John, Ladymuir, Glenmoss road
Caldwell, Misses, Tandlehill
Cameron, Robt., Limefield
Campbell, A. D., Lodore, Park road
Campbell, Miss, West Break, Park rd.
Campbell, Rev. J. G., St Columba Manse, Deniston Gate
Cargill, Mrs, Carruth, Bridge of Weir
Carlile, J. A., Rochlea, Duchal road
Carozzi, R. J., St Ronan's, Duchal rd.
Carson, Mrs, St Oswalds, Deniston Gate
Chapman, J. H., Lurland, Florence drive
Clark, N. M., St Fillan's, Langbank road
Clarkson, W. R. C., Glencoe, West Glen road
Clayton, J. M., Dardenne, Park road
Clazy, Miss, Kerse, Duchal st.
Collins, Mrs, Claremont, Denniston Gate
Coltart, D., Erroldene, Bridge of Weir
Connell, Miss, Earlston
Cook, A., Glenairlie, Langbank road
Consins, J. D., Kinnonl, Lochwinnoch road
Craig, Miss, Rowallan, Duchal st.
Crerar, T. H., Machrie, Port-Glasgow road
Crow, Philip, Alverscroft, Glebe st.
Cuthbertson, J. H., Springfield, Gryffe road
Davidson, Wm., Windyhill, Rowantreehill road
Denham, Alexander, Arnhem
Denholm, W. L., Fidia, Gryffe road
Donald, D. A., Glengarvy, Denniston Gate
Donaldson, J. K., Craigbet
Donaldson, N. M., West Glen, West Glen road
Duff, Thomas L., Chelston
Dunlop, R. T., Abbotsley, Langbank rd.
Edmunds, G. A., Cartrefle, Port-Glasgow road
Edward, C. F., Fendoch, Gryffe road
Edwards, Dr A. H., Dalzell, Port Glasgow road
Elder, J. L., Craigmarloch, Lochwinnoch road
Elliott, Mrs, West March, Denniston Gate
Erskine, Thos. N., Greenways, Pacemuir road
Farquhar, W. R., Mossyde Cloak
Ferguson, Dr W., The Lea, Glencairn road
Ferguson, J. L., Ron Bank, Haslemere road
Findlay, D. E., Redcroft, Port Glasgow road
Fleming, David, The Kyles, Duchal st.
Fleming, Jas., Woodcliff, Barclaven rd.
Forrester, J. R., Dunyveg, Knockbuckle road
Franklin, Rev. Foster, Manse, Glencairn road
Fullarton, J., Southcroft, Knockbuckle road
Fulton, Mrs, Moorholm, Barclaven rd.
Fyfe, A. P., Westland, Castlehill road
Fyfe, James C., Monikie, Gryffe road
Galloway, R., High Tor, Port-Glasgow road
Gibb, Jas., Avallon, Port-Glasgow rd.
Gilchrist, Miss, The Loaning, Duchal road
Gourlay, R. J., Armitage, Overton road
Gow, L., Sands Point, Glencairn road
Graham, W. B., Calderbnrn, Gryffe road
Graham, W. E. A., Crofthill, Deniston Gate
Greenlees, Mrs, Lynton, Duchal st.
Greenlees, Wm., Southpark, Denniston Gate
Hagart, Miss, Corriemoille
Hairs, Thos., Bellenden, Duchal road
Harrington, Miss, Elleray, Lochwinnoch road
Harrison, Wm., Heatherdene, Glenmosston
Harrower, Wm., Edgehill
Hebberthwaite, Don., Braichlie, West Glen road
Hederwick, C., Moorcroft, West Glen road
Hewit, John G., Marymar
Hislop, J. H., Haselhope, Gryffe road
Hollis, John, Ardenvohr, Duchal rd.
Horne, A., Glebehurst, Glencairn rd.
Houston, Mrs, Finlaystone
Howard, Rev. A. E., Mayora, Glebe street
Howie, Wm., Craigielea, Port Glasgow road
Hunter, John M'N., Pentre Bychan, Gryffe road
Hurd, Howard B., Rockcliff
Innes, Andrew, banker, Cargen Lodge, Gryffe road
Jackson, A. S., Gryffe Craig, Gryffe road
Jackson, G., Alton Dyke, Denniston Gate
Jackson, S. D., Shenvalla, Denniston Gate
Johnston, Jas., Thorndene, Rowantreehill road
Jones, Dr S. G., Broomfield, Castlehill road
Kennedy, D. M., Glenthorne, Port-Glasgow road
Kennedy, Mrs, Ainslie, Duchal road
Kennedy, Wm., Fendoch, Gryffe road
Kerr, Alex., Netherwood
Kerr, John G., West Rowantree Hill, Glencairn road
Kerr, Norman J., Hillcrest
King, Mrs, Launceston, Gillburn road
Kinloch, Misses, Ellenbank
Kirsop, Jas. N., Kilmory
Klovborg, J. P., Magdala, Port-Glasgow road
Laidlaw, T. D., Dardenne, Park road
Laird, Andrew, Nittingshill, Port-Glasgow road
Laird, Nigel, Torrydon, Glenmosston
Laird, Dr Peter A., Doreme
Lang, J. B., Rossall, Gryffe road
Lang, J. G., Windyridge, Houston rd
Lang, J. J., Auchenbothie
Lean, Dan. G., Ardfruoch, Rowantreehill road
Ledingham, Jas., Fairfield, Glebe st
Leggatt, Don., Kenavara, Barclaven road
Lester, H. S., Rowantreehill
Leys, Mrs, Craigholm, Park road
Love, Alex., Cloanaig, Duchal road
Luke, Mrs, Rowallan, Glebe st.
Lyle, S., St Ann, Gryffe road
MacAlister, Mrs, Oakdene, Denniston Gate
M'Callum, N. J., Ardshiel, Gryffe rd.
M'Cutcheon, R. T., Cromdale, Lochwinnoch road
M'Donald, A., Suliskar, Castlehill rd.
MacFarlane, Geo. C., Blairnairn, Deniston Gate
M'Geachy, D. C., Denniston Gate
MacGregor, E. C., St Colms, Duchal road
M'Keith, T. T., Burndale
M'Kendrick, Miss, Dunard, Knockbuckle road
M'Kinnon, R. C., Ashfield, Duchal rd.
M'Kinnon, S. C., Suncourt, Duchal rd.
M'Kinnon, Mrs, Redcliffe, Gryffe road
M'Laurin, J. D., St Malo, Gryffe road
Maclay, Hon. John, Knapps House, Houston road
Maclay, Rt. Hon. Baron, Duchal
M'Lean, Mrs J. H., Eversley
MacLean, Wm., Invereck, Gryffe road
Macleod, Ken., Carnmohr, Port-Glasgow road
M'Lintock, T. L., Clovelly
M'Neil, Mrs, Crag Roy, Deniston Gate
MacPherson, Robt., Blythehill, Port-Glasgow road
MacQnarrie, Donald, Gladsmnir Villa, Castlehill road
M'Robert, H., Durisdeer, Rowantree Hill road
M'Robie, Miss, Hazelwood, Woodrow avenue
Main, Geo. R., Houghton, Duchal rd.
Marr, Rev. W. J. H., St James Manse, Castlehill road
Martin, D. M., Dunchattan, Porterfield road
Martin, Jas. O., Dilkuska, Glencairn road
Miller, Miss, teacher, Norwood, Whitelea road
Milliken, Alex., Crookhill, Overton rd.
Morison, Misses, Copsewood, Lochwinnoch road
Morrison, Wm. R., Ardlair House, Gryffe road
Morrison, Wm., The Corrie, Houston road
Mowat, Mrs, Branxton, Knockbuckle road
Mundell, W., Ettrick Bank, Duchal rd.
Muirhead, W. H., Kilallan, Duchal rd.
Murdoch, J. A., Culmore, Gryffe road
Muray, Rev. James, Greenbank, Glebe street
Neilson, Duncan ,Nettlehuist, Denniston Gate
Nicol, Duncan, St Leonards, Park rd.
Nicol, R. M., King's Gate, Duchal rd.
Oliver, J. J., Annfield, Barclaven rd.
Paterson, Jas. A., Burndale, Barclaven road
Patrick, T. A., Rathcoole, Gryffe road
Pattison, Miss, Croftinton, Denniston Gate
Pearcy, Mrs, Kiloran, Houston road
Reid, Miss, The Sheiling, Florence drive
Ritchie, G., Auchenhalrig, Barclaven road
Robb, J. G., Den of Gryffe
Robertson, J. O., Dungoyne, Port-Glasgow road

Robertson, Miss, Haselmere, Lochwinnoch road
Robertson, Mrs, Moorcote, Gryffe rd.
Robinson, C. H., Westdene, Lochwinnoch road
Roden, Fred. J., Ronetta, Port Glasgow road
Rowan, Major H., Grindleford, Barclaven road
Russell, Mrs, Ashiestiel, Deniston Gate
Russell, Thos., Royal Bank House
Schlanders, A., Ardgryffe, Duchal rd.
Scott, N. W., Dailliefour, Duchal rd.
Semple, H. E., Kintallon, Castle Hill road
Service, T., Northernhay, Gryffe road
Shannon, J. D., The Garth, Gryffe rd.
Shields, J. C., Dardenne, Park road
Shields, John C., teacher, Thornwood, Lochwinnoch road
Smith, Robt., Maida, Broomknowe rd.
Snodgrass, Miss, Riversdale, Lochwinnoch road
Speirs, Ron., Sherwood, West Glen rd.
Steele, Wm., teacher, Lochwinnoch road
Stevenson, Dr C. K., St Clair, Gryffe road
Stewart, Dr P., West Glen road
Stewart, T. J., Strathmore, Lochwinnoch road
Stewart, W., Elswick, Houston road
Stobbs, T. I., Cintra, Duchal road
Strang, John N., Nether Knockbuckle
Strathie, A. C., Bemersyde, Lochwinnoch road
Tanner, Thos. L., Davos, Port-Glasgow road
Taylor, A., The Grange, Glencairn rd.
Thomson, A. G., Craigrowan, Rowantreehill road
Thomson, W. D., Duncrag, Barclaven road
Todd, G. F., Rannoch, Langbank road
Todd, G. W., O.A., Rosslea, Overton
Todd, Robert J., Glencaig
Walker, Thos. M., Avonmore
Walker, W. L., 4 Glenburn drive
Wardrop, Mrs, Cyprus Lodge, Lochwinnoch road
Warren, J. D. N., Berato, West Glen road
Waterhouse, A., The Neuk, Knockbuckle road
Waterston, John, Whinfell, Langbank road
Watson, Jas. T., Glensone, Port Glasgow road
Watson, Wm., Barlogan, Gryffe road
Webster, J. H., Skeldale, Lochwinnoch road
Weir, A. C., Bellard, Denistone Gate
Weir, John C., Lyne Court, Gryffe rd.
White, Jas., Orcadia, Port-Glasgow rd.
White, M. M. K., Kepstorm, Knockbuckle road
Whitworth, Capt. J., Rona, Broomknowe road
Wilson, Jas. S., Ravenswood, Lochwinnoch road
Winning, Herbert, The Croft, Park rd.
Woodrow, Peter, Westfield, Woodrow avenue
Woodword, J. W. W., Willowbank, Whitelea road
Wyper, Alex. B., Hopebank, Duchal road
Young, J., Merkland, Duchal road

LOCHWINNOCH (P.T.)

Barr, Rev. John, U.F. Manse, Church street
Bell, Robt., 2 Calder st.
Blackwood, Misses, Braedine, Johnshill
Brown, C. S., Auchengrange
Caldwell, Wm. H. G., Newton of Belltrees
Clapperton, Allan, Lochside
Colquhoun, H. M., Bowfield House
Greenlees, Jas., Cochranfield, Milliken Park
Gregor, Dr John, Harvey square
Howard, Rt. Hon. Lord, Muirshiel
Hunter, J., Calderhaugh Ho., Calderhaugh
Jack, R., Cochranfield, Milliken Park
Johnstons, Joseph, Calder House
Kerr, Wm., Kilrene, Johnshill
Logan, William (Trs. of), Braevar
Love, Jas. B., The Knowes
Love, John Y., Redholme, Johnshill
M'Millan, Mrs, teacher, Lyss Na Cree, Johnshill
M'Nab, Mrs, Midtown House
Mason, Dr A. W., 2 Harvey Cottages
Patrick, Jos., Macdonallie
Russell, Rev. John, West Manse, Crow road
Smith, David, Kin Aros., Johnshill
Stevenson, Wm., Cochranfield, Milliken Park
Struthers, Mrs, Summerhill, Johnshill
Warner, Rev. G. R., The Manse
Young, Geo. F., Hallhill

MEARNS

(See Newton Mearns.)

MILLIKEN PARK

(See Kilbarchan, also Lochwinnoch.)

NEILSTON (GLASGOW).
Post Town, BARRHEAD (Glasgow)

Alexander, J., Hillside Ho., Barrhead
Allan, Geo., Lyndhurst, Gateside rd., Barrhead
Ashe, Rev. John, 70 Main st.
Barr, Rev. Robert, M.A., The Manse, Kirkhill
Beckett, W., South Arthurlie House, Barrhead
Beveridge, John, Kirktonfield
Blair, A. G., Rockmount, Barrhead
Borland, Rev. A., B. D., South Manse, Lowndes st., Barrhead
Brown, D. C., teacher, Dunraven, Lowndes st., Barrhead
Brownlie, James A., banker, Woodlands, Arthurlie avenue, Barrhead
Buchanan, Miss, Nether Kirkton
Buchanan, Misses, Glenpark, Uplawmoor
Climie, Dr A., Lowndes st., Barrhead
Cunningham D., Dunardry, Gateside road, Barrhead
Darling, E., teacher, High st.
Donaldson, Miss, Kirktonfield
Duncan, Archibald, Charlois, Gateside road, Barrhead
Fife, Wm., Foxhill, Barrhead
Forbes, John, teacher, Uplawmoor
Fortesque, Rev. J. F. I., The Manse, Uplawmoor
Gallacher, E. T., Lowndes st., Barrhead
Gilmour, Mrs A., West Arthurlie House, Gladstone avenue, Barrhead
Gordon-Smith, R. L., Waterside, Uplawmoor
Grandison, Miss, Comely Bank, Barrhead
Greig, R. C., Hall of Caldwell
Grier, Misses, Craigpark, Cloth street, Barrhead
Hamilton, Geo., Weststone House, Lowndes st., Barrhead
Hamilton, W. C., Glenbrook Cottage
Hassan, Wm., Hillview, Uplawmoor
Henderson, Peter, Springhill
Heys, Miss, Red Hall, Darnley road
Holmes, Mrs, Forebrae, Grahamston
Hunter, H. D., schoolmaster, Burnside Cottage, Uplawmoor
Jameson, W. S., Henry st., Barrhead
King, D. N., Crag-Dhu, Uplawmoor
Leggat, H., Arthurliepark, Barrhead
Locke, Miss, Strathearn, Gateside rd., Barrhead
Locke, Mrs, Barshagra, Gateside
Logan, Jas., Balgownie, Uplawmoor
M'Connachie, R., Gateside rd., Barrhead
M'Connell, Misses, Broadlie Park, Broadlie road
M'Donald, Rev. Jas., The Manse, Kirkton road
M'Gougan, John, Eaststone House, Lowndes st., Barrhead
Mackinlay, John, Meadowbank, Lowndes st., Barrhead
M'Leod, Dr Allan P., 82 Cross Arthurlie street, Barrhead
M'Leod, Dr A. P., Dunvegan, Barrhead
Macnab, Wm., Woodneuk, Barrhead
M'Nairn. E. B., Craigholm, Uplawmoor
MacQueen, Mrs Alex. D., Uplawmoor
M'Whirter, J., Gateside road, Barrhead
Mason, Wm. L., Luckissfauld
Meikle, L. A., Langrigg, Lochlibo rd., Barrhead
Moodie, Jas., Branault, Trees avenue, Barrhead
Morgan, A., Raisdale, Barshagra
Morton, Rev. Alex., Manse, Lowndes street, Barrhead
Morton, J. M., banker, 84 Main st.
Muir, D., Windyedge, Uplawmoor
Neill, T. D., Springfield, Barrhead
Niven, R., Cademuir, Kingston road
Osborne, Alex. Caprihcath, Barrhead
Ovens, John, Lismohr, Saterland road
Paterson, Misses, Belgrove, Arthurlie st., Barrhead
Pollard, Daniel, Wellbrae, Barrhead
Pollock, R. C., banker, 2 Bank street, Barrhead
Prentice, Mrs, Moorhouse, Lowndes street, Barrhead
Ramage, Dr J. H., 111 Main st.
Ritchie, Misses, Hillock, Tower Brae, Caldwell
Shanks, And. F., Rowallan, Grahamston, Barrhead
Shepherd, Rev. W., Epworth, Paisley road
Smeaton, Dr J., Marida, Lowndes st., Barrhead
Spiers, A., of Elderslie, Neilston Ho.
Stewart, R. S., Ferndean, Arthurlie avenue, Barrhead
Sturrock, J. J., High Crofthead
Stutt, J. R., Chappell, Barrhead
Thomson, W. N., Ardmore, Gateside
Traub, L. B., Benarty, Neilston road
Watson, D., West Arthurlie, Barrhead
Watson, Misses, Chappellfield, Barrhead
Watt, Rev. W. S., Manse, Aurs rd., Barrhead
Williamson, R. G., Rockwood, Grahamston, Barrhead
Wilson, Capt. G. A., Broadlie
Wilson, Robt., Rubislaw, Neilston rd
Young, D. L., Strathcashel, Uplawmoor

NEWTON MEARNS (GLASGOW)

Anderson, Jas. T., Springbank, Kilmarnock road
Clement, Sir Thomas, Barcapel
Clutterbuck, Dr D., Sandringham ave.
Deas, J. G., Craigellachie, Patterton
Duff, Rev. A. D., The Manse, Mearns
Fairweather, Sir Wallace, Fawside
Fordyce, Dr Wm., Kilmarnock road
Galbraith, Robt., Broompark drive
Gemmell, W. E., Glebe road
Girkins, John, Netherton
Hamilton, J. L., of Greenbank
Jardine, Robt. G., Sandringham ave.
M'Culloch, W. M., schoolmaster, Laichfield avenue
M'Eachern, R. H., Kilmarnock road
Mackay, Rev. Wm. M., Manse, Kilmarnock road
Mackinlay, Dr R., Firwood, Kirk road
M'Nab, Miss, teacher, Church road, Busby
Mactaggart, J. A., Todhill
Mather, Misses, Kirkhill
Melross, Miss, Thornhill
Melville, Dr Mary, Newton Lea ave.
Miller, J., teacher, Church rd., Busby
Moodie-Stuart, G. W., West Titwood
Murray, J. P., Croyland, Kilmarnock road
Nicholson, J. N., Tower wood
Osborne, Robt., Broomlea, Kilmarnock road
Palmer, Andrew, Kilmarnock road
Pollock, Miss, of Pollock Castle
Pratt, Misses, Hazelden House
Shearsmith, H. W., Kilmarnock road
Templeton, Mrs, Crookfur
Thom, Chas. J., schoolmaster, Kilmarnock road
Thomson, And., Strathcraig
Weir, Hon. J. K., Capelrig

PAISLEY PARISH (P.T. PAISLEY).

Abercrombie, John, Auchencraig, Corsebar
Adam, C. B., teacher, Johnstone
Anderson, E. D., East Brae, Potterhill
Anderson, H., teacher, Dunrayne, Potterhill
Armour, Mrs, Overton rd., Johnstone
Aylward, Rev. G., 47 Grahame st., Johnstone
Barnes, I. H., Crossmill Ho., Barrhead
Barr, Lt.-Col. J. O., South avenue, Thornly Park
Barr, Wm., Greenhaugh, Corsebar
Begg, D., Strathview, Potterhill
Biggart, Jas. G. R., Woodlands, Park road, Johnstone
Bradley, Jas., Blencathra, Langcraigs
Brown, And., Dunolly, Auchenlodment
Brown, R. A., Amochrie, Stanely
Brown, S. H., Moredun, Stanely
Cameron, J., Auchenlodment, Johnstone
Cameron, Miss, Campbell st., Johnstone
Clark, Rev. John, Prior Park, Barrhead
Clark, W., Wilmar, Thornly Park
Clyde, John, 44 High st., Johnstone
Coats, Geo. S., The Bungalow, Meikleriggs
Coats, Peter H., Corsebar
Cochrane, H., Thorscrag, Potterhill
Cochrane, J., schoolmaster, 91 Beith road, Elderslie
Cook, Rev. Thos., M.A., **The Manse, Waterside, Hurlet**
Coutts, Mrs, Knightswood, Elderslie
Craig, A. (trs. of), West Home, Meikleriggs
Crawford, J., Woodland **ave., Potterhill**
Crosthwaite, J. M'L., Darnley road, Barrhead
Donald, Mrs, St Catherines, Stanely
Donaldson, Fred. A., Lounsdale House, Lounsdale
Dougall, D., Morade, Potterhill
Dove, D., Darnley road, Barrhead
Dove, J., Stuart Rais, Barrhead
Drew, Albert, Crosbie, Corsebar
Duff, A. M., Glenview, Glenfield
Dufty, Rev. J. G., Meersbrook, Meikleriggs
Edwards, Rev. W. H., B.A., The Parsonage, Johnstone
Ferguson, J., Annfield, Carlibar **road, Barrhead**
Finlayson, W. A., Glenarden, Johnstone
Flower, C. W., Gordonlaigh, Barrhead
Flynn, Rev. D. R. C., Linwood road, Elderslie
Forrest, M., The Willows, Lounsdale
Fullerton, Misses, Greenways, Milliken Park
Fullerton, Rev. Jas., Graham street, Johnstone
Fyfe, Dr W. W., Overton rd., Johnstone
Galbraith, Wm., Larriston, Newton avenue, Elderslie
Galt, J., Clanderston, Potterhill
Gardner, A., Woodlands, Elderslie
Gibb, Mrs, South ave., Thornly Park
Gibson, J. M'F., teacher, Nethercraigs
Greenlees, Thomas, Newark, Corsebar
Hamilton, M., jun., Linwood road, Elderslie
Hamilton, Mrs, Blackland
Hamilton, Peter, Glenfield Ho., Glenfield
Hardie, Lt-Col. S. J. L., Woodhill, Johnstone
Herron, Rev. A., Manse, Linwood rd., Elderslie
Hill, John, Thornbank, Park road, Johnstone
Hodgart, Mrs, Graewraes, Stanely
Horgan, Rev. D., 47 Grahame street, Johnstone
Horne, G. S., Auchenlodment, Johnstone
Houston, R. H., Braemount, Langcraig
Hunter, T., Duncomb, Stanely
Husband, Miss, teacher, Kilbarchan road, Johnstone
Jack, J. S., Foxbar House, Foxbar
Johnston, Mrs, Middlerigg, Glasgow road
Keanie, Mrs, Laighpark, Park road, **Johnstone**
Kennedy, J., Kelspoke, Woodland ave., Potterhill
Kennedy, T. M., Roebank, Johnstone
Kerr, Jas., Walkenshaw Lo., Johnstone
Keys, Dr J., Springfield, **So. William** street, Johnstone
King, Malcolm, Moorburn, Milliken Park
Lang, A., The Chalet, Johnstone
Lang, James, Netherby, Park rd., Johnstone
Lang, J. C., Arthurlie, Thornly Park
Lang, Mrs, The Moat Ho., Eldrslie
Lang, W. D., Whiteleigh, Stanely
Lang, Wm. B., The Grange, Park rd., Johnstone
Lang, Wm., South ave., Thornly Park
Lochhead, W. A., Eidral, Lounsdale
M'Cash, Dr W. M., Eastfield, Carlibar road, Barrhead
M'Dougall, M., Newton drive, Elderslie
M'Dowall, John, Sunnyhill, North rd., Johnstone
MacFarlane, Mrs, Moraig, Thornly Park
M'Glashan, J. B., Eskadale, Potterhill
Macintyre, Jas., teacher, Inkermann
Mackean, W. M., Inverkar, Lounsdale
M'Kechnie, W. G., Redhouse, Milliken Park
M'Michael, Dr G. V. T., Lismore, Potterhill
M'Nair, Dr Jas., Rassarden, Haggs crescent, Johnstone
MacPherson, Rev. Colin, Eastcliffe, Overton road, Johnstone
Millar, K. M., Hillhouse, Stanely
Millar, Mrs, Raguel, Meikleriggs
Miller, Thos., Lincluden, Potterhill
Morison, Rev. W. P., Manse, Main st., Elderslie
Morrison, A. B., Briarfield, Potterhill
Murray, J. L., Invercraig, King's crescent, Elderslie
Neill, David, teacher, Main st., Elderslie
Noble, Thos., Brediland, Lounsdale
Noble, Thos., jun., Windyridge, Lounsdale
Oswald, Rev. Jas., Manse, 7 Glenpatrick road, Elderslie
Paton, Miss, Bank Top, William st., Johnstone
Paton, W A., The Loaning, Auchenlodment, Johnstone
Peacock, M. L., Kneslagloan, Meikleriggs
Peacock, Mrs, Cathcairn, Beith road, Elderslie
Pearson, Rev. Dr S., Manse, Johnstone
Peattie, T. B., Darvel Ho., Langcraigs
Reid, Miss, teacher, Woodland **ave.,** Potterhill
Reid, Wm., Cardel, Lounsdale
Rennie, J. C., Marchmont, Potterhill avenue, Potterhill
Rennie, W. W., 25 Potterhill avenue, Potterhill
Riddell, J. P., Riversdale, Barrhead
Robertson, A. P., Balgonie, Corsebar
Robertson, G., Foxburn, Thornly Park
Rolland, A. H., 26 Potterhill avenue, Potterhill
Rolland, A., Torwold, Thornly Park
Runciman, Rev. W., The Manse, Armour street, Johnstone
Scott, Chas. A., schoolmaster, Ulundi road, Johnstone
Scott, Dr C. J., Westfield, Johnstone
Scott, J., teacher, Fraser ave., Johnstone
Semple, Mrs, The Glen, Beith road, Elderslie
Speirs, Jas., Gables, Thornly Park
Spiers, Arch., Stanely
Stevenson, Miss, Ravenswood, High street, Johnstone
Stewart, J. S., Dungorm, Stanely
Stirling, Mrs, Beechmount, Ulundi road, Johnstone
Stirling, H., St Abbs, Potterhill
Stirling, Patrick J., Cochrane House, Milliken Park
Stirrat, Mrs, The Hirst, Auchenlodment, Johnstone
Symington, Dr M. W., **Gowanbank,** Johnstone
Tellet, Dr W., Southend, Potterhill
Turner, Dr J. R., Dungoyne, Potterhill
Watson, Robt., Johnstone Castle
Whyte, M., Overton rd., Johnstone
Wilson, Rev. T., 16 Grahame street, Johnstone

Yates, W. H., Lynnhurst, Park rd., Johnstone
Yellowlees, D., Glenpatrick House, Glenpatrick
Young, J. C., teacher, 83 Beith road, Elderslie
Young, T. F., Roundhill drive, Elderslie

RENFREW (Parish) RENFREWSHIRE

Allan, Arch., Rock Cottage, Glebe st.
Archibald, Dr A., Esslin, 4 Oxford rd.
Baird-Drennan, W. J. F., Atholl Lodge, Paisley road
Barclay, Rev. Wm. F., Trinity Manse, Paisley road
Baxter, J., Abbey Craig, Abbotsinch
Birks, W. H., Glyn Hill, Cockles Hill
Brown, J. M'D., Shieling, Alexandria drive
Brown, Mrs, Monkdyke, Alexandria drive
Buchanan, Miss, Croftlea, Glebe st.
Cameron, Misses, Banham, 5 Oxford road
Couchlin, David, Ochilton, Oxford ter.
Crerar, Don., Dunard, Paisley road
Cumming, Dr A., Sannox, Paisley rd.
Cunningham, W., St Thomas Croft, Glebe street
Deans, W. S., schoolmaster, 3 Clyde st.
Duff, Rev. Jas., 6 Blythswood avenue
Fairlie, A. M'D., Bon-Accord, Paisley road
Finniecome, J., Barskimming, Paisley road
Gallacher, Rev. A. J., Chapel House, Inchinnan road
Gibson, J. W., schoolmaster, Deneholme, Alexandria drive
Gray, J., Rosehall, Blythswood ave.
Harper, Mrs, 96 High st.
Hill, Dr J., Argy'l Lodge, Paisley rd.
Hunter, D. M'L., 1 Oxford road
Kay, John L., 41 Queen st.
Kennedy, Rev. D. H., Rutherford Memorial Manse, St Andrew's road
Kesson, J. M'F., Moresby, Glebe st.
Lang, Misses, Rowanbank, Paisley rd.
Linton, Dr R. F., Lunan Lodge, Paisley road
M'Gill, Thos., Righolm, Fauldshead road
M'Mullan, Robt., Jesmond, Glebe st.
M'Queen, Jas., Whitehead, Haining road
Marshall, A. M'L., Home Cot., Paisley road
Marshall, Rev. J. F., Manse, Alexandria drive
Michie, D. K., factor, Deanside
Middleton, Miss, 37 Ferry road
Mitchell, And., Blythswood avenue
Robertson, Dr D., Rusarenac, Oxford road
Shearer, Miss, Rosevale, Fauldshead road
Shields, J., Thorterlands, Haining rd.
Souden, J., teacher, 13 Clyde st.
Stevens, Mrs, Beechcroft, Paisley rd.
Surtees, F. V., Clarence Ho., High st.
Surtees, V. N. F., White Ho., Glebe street
Swanson, Rev. D. M., Manse, Renfield street
Syme, M., Ravenscraig, Paisley road
Todd, Dr John, Drumadoon, Paisley road
Tomlinson, W. T., Marsden, Glebe st.
Weir, J., banker, Ballochmyle, Paisley road
Whyte, A., Friars Croft, Alexandria drive

THORNLIEBANK

(See under Eastwood Parish.)

WEMYSS BAY

(See under Inverkip Parish)

RENFREWSHIRE FARMERS

Note.—This list includes Farmers paying a yearly rental of £50 upwards.

P.T. (Post Town). For postal addresses in some districts, it may not be necessary to give the name of the parish, but the name of the County should be given.

EATHCART (GLASGOW).

Scott, G. U., Netherlee
Urs, R. G., Castle Main

DUNLOP

(See under Ayrshire).

EAGLESHAM (GLASGOW).

Baird, B. N., Floors
Baird, J. P., Windhill
Barr, James, Shieldhill
Barr, John, Bogside
Borland, Messrs, East and West Ardoch
Buchanan, John A., Netherton
Buchanan, Messrs, Over Enoch
Campbell, James, Carrot
Campbell, Stephen, South Kirkton Park
Carswell, Robert, Mid Borland
Crawford, Robt., West and North Moorhouse
Dykes, John, Nether Enoch
Dykes, William, Polnoon Mains
Eccles, John, Nethercraigs
Fleming, Andrew, Upper Threepland
Gemmell, John, South Moorhouse
Gibb, R. W. H., **Blackwoodhill**
Gilmour, John, Stonebyres
Kerr, Thos., West Revoch
Lambie, George, Bonnyton Moor
Lambie, Jas., Blackhouse
Lamont, Wm., South High Craig
M'Call, Arch D., Bennan
Macintyre, Dun., Langlees Farm
Morrison, Jas., Crosslees
Munro, R., sen. and jun., Polnoon
Paterson, William, Woodhouse
Perratt, Robert, Temples
Rodger, David, Bonnyton
Shearer, C., East Revoch
Smith, And., North Kirkton Moor
Smith, George, High Borland
Steel, John, South Kirkton Moor
Steel, John, Inches
Steel, Matthew, Holehouse
Steven, John, Lowhill
Strang, Thomas W., Wankers
Young, John, Castlehill

EASTWOOD (RENFREWSHIRE)

Clark, D. Y., Saterland
Clark, J. H., Arden
Harvie, R. & R. L., Darnley Mill
Kirkwood, A., Ltd., Mains of Darnley
Lambie, Thomas, Patterton
Robertson, Wm., Braidbar
Steven, Henry, Kennishead
Steven, Mrs, Wardhill
Stirling, Allan, Wood Farm
Strang, George, Leggatston
Strang, Wm., Upper Darnley

ERSKINE (Parish)

Post Town—PORT-GLASGOW

Adam, Messrs, East Fulwood
Baird, David, Whitemoss
Brown, William, Craigton
Colquhoun, W. K., Middlepenny
Douglas, Andrew, Gleddoch
Douglas, John, East Langbank
Gibb, Jas., **East Glenshinnoch**
Hall, David, Bogside
Howie, Wm., Ingliston
Kerr, Robert, Freeland
Kerr, John G., Herschaw
Kirk, Andree, Netherton
Lyle, Robert, West Porton
M'Cleland, And., Undercraig
Orr, Robt., Langside
Paisley, Mrs, Newton
Park, Robert, High Hatton
Pollock, Wm. B., Gladstone
Ritchie, J., **Barrangray**
Steel, A., & Sons, West Glenshinnoch
Stevenson, Matthew, Calside
Stirrat, Robt., Ditch

HOUSTON (Parish)

Post Town—JOHNSTONE

Allan, John, Girthill
Allan, J. & J., Ennelly
Anderson, Wm. & John, Barfillan
Blair, Robert, High Lawfield
Carruth, Messrs, Kirkton
Carswell, W., North and South Crooks
Colquhoun, Messrs, Barachan Cross
Connell, John, Fodstone
Connell, Wm., Goldenlee
Crawford, J. & R., Botherickfield
Erskine, Robt., Back O' Hill
Holmes, Alex., Cleaves
Inglis, George, Mill of Gryffe
Kelso, James, Midglen
Kerr, Jas., West Glen
Lang, John, Shovelboard
Lyle, David, jun., South Barlogan
Lyle, John, Scart, Bridge of Weir
M'Intosh, Alexander, Greenhill
M'Intosh, Duncan, Stabilee
M'Neil, John, Wellees
M'Neil, Messrs, Waterlee
Park, Alex., Turningshaw
Park, James, Gryffewraes
Pinkerton, Geo., South Mains
Scott, Alexander, North Mains
Smillie, Mrs, Haddocstone
Smillie, Wm., Meiklefield
Stevenson, George, Knowes
Turner, William, Loanhead
Wilson, James, Boghall
Young, Messrs, Reilly
Young, W. N., Fulwood Mains

HOWWOOD (RENFREWSHIRE)

Baxter, Robt., East Muirdykes
Bryden, Jas., W. & E. Auchenhean
Burns, Wm., Bowfield
Crawford, J., Reivoch
Crawford, Robt., Sproulston
Hendrie, R. B., North Muirdykes
Mackie, J. C., Mid Gavin
Mackie, J. S., Belltrees
Millar, Messrs, Midton
Parker, Messrs, Hall
Peock, John, Rashiefield
Pollock, Miss, Springside
Smith, J., Whitehill
Smith, P., Wester Gavin
Stevenson, John, South Muirdykes
Stevenson, John, Nether Broadfield
Stirrat, A., Elliston
Stirrat, Alex., Wardbowie

INCHINNAN (RENFREWSHIRE)

Adam, Messrs, Barnhill
Braid, John, Northbar
Clark, William, Craigmuir
Dick, John, Florish
Gilmour, Matthew, Inchinnan Town
Lang, Mrs, Garneyland
Munn, Mrs Eliz. W., Commonside
Rennie, Mrs, Freeland
Smith, Daniel, New Mains
Snodgrass, Matthew, Old Mains
Snodgrass, Miss, Portnauld
Stevenson, Matthew, Linburn
Whiteford, J. M., **Nether Southbar**

INVERKIP (GREENOCK)

Aikenhead, Miss, Larkfield
Anderson, Robt., Auchmead
Angus, Robert, Everton
Baird, Wm. D., Cornolees
Barbour, Hugh L., Underhengh
Clark, John, Dunrod
Holburn, Jas., Drumshantie, **east**
Holburn, John M., Ravenscraig
Holmes, Robt. & Peter C., **Faulds**
Howie, Robert, Flatterton
Howie, T. & H., Finnock Bog
Howie, W. C. K., Barr
Laird, William, Killochend
M'Intyre, Alexander, Leitchlands
M'Intyre, W. C., Kellymains
M'Intyre, Wm., Langhill
M'Kenzie, Jas., Braeside
Mathie, James, Cove
Millar, James S., Leven
Miller, David, Berfern
Paterson, J., Kingston
Scott, James, Shislhill
Scott, Mrs. Spangoch
Turner, Robert, Branchton
Watters, Alex. & Jas., Chrisswell
Wilson, J. M., Divert

KILBARCHAN (Parish)

Post Town—JOHNSTONE

Andrew, R. S., Crossflat
Armour, James, East Torr
Barr, James, Clothsderick
Blair, David N., Cartside
Burns, Jas., Drygate
Cadzow, James, Mansuraes
Caldwell, Misses, East Braes
Caldwell, Wm., Ward
Carruth, Allan, Callochant
Carruth, James, Lawmarnock
Carruth, R. D., High Auchensals
Clark, A., jun., Bower
Craig, H. & R., Dampton
Craig, John, Green Linwood
Craig, John, Mill-o'-Cart
Crawford, John, Overton
Crawford, Matthew, Sandholes
Cullen, W. P., **Barnbrock**
Currie, Messrs, Laigh Auchensale
Currie, Miss, **Wheatlands**
Douglas, P., Kaimhill
Edmund, J. & W., Barbush
Fulton, Thos., Lintwhite
Hamilton, Wm., Meikle Burntshields
Hogarth, Robt., West Fulton
Holmes, James, **Faulds**
Holmes, Robert, Kibblestone
Houston, R. & J., Selvieland
Jamieson, M. Y., Little Burntshields

Kilbarchan—continued.

Kerr, Wm., Middleton
Lang, James, Windyhill
Lee, Wm., Law
M'Lachlan, Arch., Moniabrock
M'Murrich, David, Milliken Mill
M'Pherson, Jas. M., Shillingsworth
M'Pherson, Mrs, High Auchencloich
Middlemas, Wm., Auchenames
Millar, John, Todholes
Moffat, J., sen. and jun., Greenside
Munn, Thomas, Waterstone
Pinkerton, Jas., Blackstoun
Renfrew, James (reps. of), Mains of Blackstoun
Russell, George, East Fulton
Sharp, Wm., Clippens
Smith, J. S., Laigh Auchencloich
Stewart, Peter, Thirdparthall
Turner, William N., Coal Bog
White, Hugh, Nether Craigends Hill
Wylie, J. A., Barnbeth, Bridge of Weir
Young, Mrs, Auchens

KILMACOLM (RENFREWSHIRE)

Alexander, Walter, Parklea
Armour, Geo., jun., Overwood
Armour, Wm., High Auchenleck
Baxter, John, Burnbank
Black, John, Auchenfoyle
Black, John, Newton
Blair, Frank, Craiglinsheoch
Blair, James, jun. & Hugh, Lawpark
Blair, John, Pennytersal
Conochie, Jas. A., Mansfield
Crawford, John S. S., Clachers
Crawford, Robert, Gryfeside
Crawford, Wm., jun., South Branchal
Crawford, Wm. J., Dippany
Duff, Messrs, Mathernock
Dunlop, John, Blackwater
Dunn, Jas. & John, jun., Auchendares
Heys, H. & J., Pacemuir
Holmes, Mrs M., Bardrainey
Keith, D., Parkhill and Oakbank
Kerr, A., Netherwood
King, Jas., Dykefoot
Laird, James, Faulds
Laird, Miss, Cairncurran
Lang, James, Plaintreeyetts
Lang, R., Barnshake
Lang, Robt., Mid Auchenleck
M'Dongall, Mrs, Auchentiber
M'Intyre, D., Auchenbothie Mains
M'Kendrich, Mrs, Craigends
M'Kenna, Ed., Garshangan
Millar, A. J., North Denniston
Millar, Jas. & John, Ladymuir
Miller, D. J., High Castlehill
Neil, John, Park
Orr, R. & J. B., South Newton
Orr, Robert, Hardridge
Ross, Jas., jun., Westside
Roxburgh, David, Leperstone
Scott, John, West Kilbride
Smith, Andrew, Bulrossie Slates
Taylor, D., North Branchal
Taylor, David, Craigbet
Telfer, J. G., N. & S. Priestside
Telfer, John, High Branchal

LOCHWINNOCH (P.T.)

Armour, M., Muirfauldhouse
Barr, J. & T., Belltrees Muir
Beckett, David, East Lochhead
Brodie, Wm., Nervelston
Bryce, F., Orchard
Burns, James, Hole
Campbell Robert, Earlshill
Clark, And., jun., **East Mitchelton**
Clark, David, Barnaigh
Craig, David, Holm
Craig, David, Jeffreystock
Erskine, John L., Crooks
Ferguson, J., Langstilly
Ferguson, James, Knowes
Ferguson, John, East Kaim
Fleming, John, Midhouse
Fletcher, James K., Laigh Linthills
Frame, John, Parkhill
Gardener, Jas., Meiklecloak
Gibb, Jas., Weels
Gillan, Hngh, Plantilly
Gillies, Alex., Netherhouses
Gilmour, Jas., Gavil Moss
Henderson, D., Fairhills
Holmes, James, Netherhouses
Holmes, Jas., Bourtrees
Jack, James, Glenhead
Kirk, Wm., Park of Barnaigh
Laird, Robert, East Knockbartnock
Lamont, D. & W., Peockstone
Lamont, Mrs, Sandieston
Love, Robt. & And., Little Cloak
Mackie, A. C., Belltrees
M'Kellar, Arch., Muirshiel
Marshall, Mrs, Mid and West Hills
Moffat, J., sen. and jun., Hill of Barnaigh
Muir, John D., West Auchengown
Murdoch, A., West Lochhead
Murdoch, And., Boydston
Orr, Wm. **West Knockbartnock**
Robertson, D. R., South Fairhills
Steel, Jas., Mid Lochhead
Stevenson, Mrs, West Mitchelton
Stewart, R. & D., Millbank
Stewart, Wm., Easter Gavin
White, John, East Hills
Wilson, Wm., Castle Semple

MEARNS

See Newton Mearns

NEILSTON (GLASGOW).

Baird, G., jun., Newhouse, Springhill
Barr, **Robert, Picketlaw**
Barr, Wm., jun., Northbrae
Borland, A. B., **South Uplaw**
Carswell, William, Uplaw
Carswell, Wm. C., Kirkton
Clark, A., Muirhead
Clark, Alex., Braeface
Craig, Alex., Cowdonmuir
Crawford, Jas. S., Greenfieldmuir
Currie, Robert, Greenside
Dunn, Robt., Nether Carswell
Foulds, Thos., Over Carswell
Fulton, Wm., Smithyhill
Gardner, Jas., Milnthird
Gemmel, A. & R., Oldbarn
Gilmour, A., Glanderston Mains
Gilmour, Jas., Muirhouse
Harvie, Andrew, Loanfoot
Hutchison, James, Netherton
Hutchison, James, jun., Dykes
Imrie, A. K., Auchentiber
Jarvie, Mrs, Plymuir
Kerr, Jas., West Uplaw
Kerr, James, sen. and jun., Kilburn
Kerr, John, Braco
Kerr, William, Neilstonside
King, Hugh, Bowfield
Lambie, Alexander, Rigfoot
M'Taggart, James, Commore
Martin, Robt. S., Pattiston
Mitchell, Alex., Hall of Caldwell
Montgomry, Messrs, Crumyards
Murdoch, David, Caplaw
Murdoch, John, West Caplaw
Osborne, W. & A., Harelaw
Plunkett, J. G., Thorterburn
Raeside, John, East Uplaw
Robertson, John, Woodneuk
Stewart, Wm., Banklug
Strang, Jas., Inches
Templeton, Adam, Killoch
Thomson, M., **Foreside**
Wallace, J. L., Finnybraes
Watt, Allan, Greenhill
Watt, Robert, Moyne
Whiteford, John, West Over Carswell
Whiteford, Robt., Middleton
Wilson, Jas., Boylestone
Wilson, Mrs, East and West Capellie
Wilson, R. & D., Knockglass
Wilson, Robt. & Wm., Craig of Neilston
Wilson, Thos. D., jun., Jaapston

NEWTON MEARNS (GLASGOW).

Allison, James, Burnside
Andrew, James, South Hillhead
Baird, John L., West Walton
Barr, James A., Mains of Balgray
Barr, Andrew, Lofts
Barr, Jas. M., Balgraystone
Brown, Allan, Greenlaw
Clement Estates Co., Holm of Capelrig
Cochrane, George, Green
Courts, F. J., Maidenhill
Craig, John, Shieldhill
Craig, John, Todhillbank
Craig, Thos., Wellmeadow
Donald, Mrs, Broadlees
Ferguson, Dan., Driffenbeg
Gilmonr, Andrew, Burnside
Gilmour, John, Cartsbridge
Hamilton, Geo., Mid Floak
Hardie, Jas. M., Pilmuir
Harvie, A., sen. and jun., Shieldhill
Harvie, Jessie, Waterside, Whitehill
Harvie, Robert, Muirshields
Holm, A. M., Hazeldon Mains
Howie, John, Craigton
Hyslop, John, Bannerbank
King, Jas. & Thos., Castle
King, John, Blackhouse
King, Robert, Malletsheugh
Lambie, G. W., Langton
Lambie, Wm., Shaw
Lammie, John, Greenhags
Lyon, Alex., Waterfoot
M'Intyre, Archibald, Corslet
M'Kelvie, Robt. R., High Caldcoats
M'Taggart, Jas., High Walton
Miller, James, Flenderfoot
Mitchell, Wm., Townhead of Floak
Perratt, W., North Hillhead
Pollock, J., & Sons, Malletsheugh
Pollock, Robert, Loganswell
Pollock, Robt., North Walton
Raeside, Hugh, Stewartfield
Raeside, R. W., Star and Garter
Rankin, A. P., Humbie
Reid, John, Burnhouse
Renfrew, Andrew C., Barrance
Retson, John, Townhead
Riddell, Wm., Crofthead
Rodger, John J., Nether Place
Steel, John, Newford
Steven, Jas., Crook
Stirling, Robert, Gateside
Strang, R. S., East and West Titwood
Struthers, Messrs, Floak
Tennant, Mrs, Brownside
Wardrop, Hugh, Middleton
Wardrop, Oswald, Craigton
Watt, Wm Letham Croft
White, Robt., Ryats
Wilson, Robt., Duncarnock

PAISLEY (P.T.)

Allison, J. & W., South Arkleston
Bowie, R., Thornly High Park
Bowie, Robt. H., Old Bar
Carsewell, Robt., Amochrie
Connell, Matthew, Leitchland
Craig, Andrew G., Windyhill
Craig, Robt., Bushes
Craig, Robt., Mackiesmill
Crawford, John, Hartfield
Donald, Jas., High Dykes
Douglas, Hugh, Fulbar
Dunn, Donald, Thornly
Gemmell, M., Foxbar
Holmes, Jas., Craigmuir
Houston, Arch., Wester Walkinshaw
Houston, Gavin, Greenhill
King, Wm., North Hillington
Kyle, J. W., Barskiven
Kyle, Robert, South Candren
Lamont, John, Brownside
Lang, Alex., Linclive
M'Nair, John, Meikleriggs
Mathie, Jas. D., Merksworth
Renfrew, James, Hairlaw
Riddell, Robt., Old Barhill
Ritchie, Jas. A., North Arkleston
Ritchie, Wm., Broomsward
Rowand, John, Boghead
Rowand, Robt., East Candren
Rowand, Robert, South Hillington
Rowland, Robt., Ryless
Spiers, J. & A., Brownside
Walker, Peter, Sergeantlaw
Walker, Wm., High Craigenfeoch
Watt, Allan, Thornliemuir
Whiteford, George A., Langcraigs
Wilson, And., Rosshall
Wilson, Wm., Blackbyres
Young, David, Old Hall
Young, Wm., Ltd., Thornliemuir

PORT-GLASGOW (P.T.)

Dunn, John, Dubbs
Mark, D. A., Wester Dougliehill
Scott, Jas., E. & W. Devole

RENFREW (PARISH) (RENFREWSHIRE)

Brown, John W., East Yonderton
Gilchrist, John, Wester Yonderton
Houston, Arch., Wester Walkinshaw
Kerr, Wm. J., Middle Walkinshaw
Kyle, Robt., jun., East Walkinshaw
Lawrie, Messrs, Loanhead
Murdoch, Jas., Netherton
Ritchie, Jas. A., Bogside
Smith, Thomas, Mossland

ROSS AND CROMARTY COUNTY RESIDENTS

For Postal addresses the name of the County should be given.

ALNESS (P.T.)

Cameron, Miss, teacher, Boath
Junners, C. K., Schoolhouse
Macdonald, F. W., Alness
Martin, Rev. John, The Manse
Munro-Ferguson, Major H., Assynt House, Evanton
Salvesen, Noel G., of Teaninich
Stewart, Miss, teacher, Glenglass

APPLECROSS (ROSS-SHIRE).

Duncan, W. J., Manse, Sheildaig
Fraser, Miss, teacher, Shieldaig
Gibson, Dr, Torridon
Lovelace, Earl of, Beindamph House
Macaulay, Miss, teacher, Alligin
Macdonald, Miss, teacher, Arrinachrinach
Macdonald, Miss, teacher, Diabeg
Macdonald, Rev. D. W., Manse, Corry, Torridon
Mackay, Rev. A. F., Manse, Camusteel
MacKenzie, Miss, teacher, Torridon
Mackenzie, Robt., teacher, Applecross
Maclean, Dr R., Milntown, Applecross
MacLeod, Rev. D., Manse, Camustervach
Murray, Chas. W., Cuildoran
Wills, Capt. A. S., Applecross

AVOCH (ROSS-SHIRE).

Brechin, Rev. E. J., The Manse
Fletcher, Mrs, Rosehaugh
Forsyth, Geo., banker, Avoch
Henderson, J., Nellieville, Geddeston
Hunter, A. S., teacher, Killen
Lees, Rev. J., Congregational Manse
Strachan, R., teacher, Avoch

BARVAS (Parish)
Post Town—STORNOWAY

MacArthur, Don., teacher, Cross
Macdonald, Rev. D. M., Manse, Swanibost
MacDonald, Rev. Don., Manse, Barvas
Maciver, F. J., Galson
Maciver, Rev. M., F.C. Manse, Shawbost
MacIver, M. M., teacher, Bragor
Mackay, Don., teacher, Lionel
Mackinnon, Dr K., Borve
Macleod, Mrs, teacher, Skigersta
Macleod, Rev. A., F.C. Manse, Ness
Macleod, Rev. J., F.C. Manse, Barvas
Macmillan, Angus, teacher, Airidhantuim
Macmillan, J., teacher, Shawbost
Smith, F., teacher, Barvas

CONTIN (Parish)
Post Town—STRATHPEFFER

Bell, Capt., Corrimoillie
Campbell, Rev. W., Carnoch
Cobbald, Lady Evelyn, of Glennaig
Combe, Captain C., of Strathconon Dalbreck Lodge
Contts, Hon. T. B. M., of Ledgowan
Cross, Sir Wm. C., Bart., of Scatwell
Gillanders, Mrs, Inchbae
Hanbury, Mrs, Lochrosque
Hermosa, Marquis de Torre, Strathbran Lodge
Houston, J., factor, Scatwell
Macgregor, Miss, teacher, Garve
Mackenzie, Miss, teacher, Achnasheen
Mackenzie, Sir R. E., of Coul
Maclennan, John, factor, Strathconon
MacLeod, A., teacher, Contin
Macpherson, Brig.-Gen. A. D., Elsick
Macrae, Miss, teacher, Strathvaich
Matheson, H. M., of Little Scatwell
Montgomery, Rev. I., Manse, Lochluichart
Singer, Miss, Strathcarron
Sorbie, Mrs, teacher, Lochluichart
Stirling, Major A., of Strathgarve
Walter, Miss, teacher, Scatwell
Watney, Oliver. V., of Fannich
Williams, John C., Strathraich

CROMARTY (P.T.)

Couper, Mrs, Denoon Villa
Fraser, Don. A., Bank of Scotland Ho.
Fyfe, Rev. Jas., Manse
Gillanders, Dr, Church st.
Mackay, Mrs, 7 George st.
Maclean, Jas., banker, Bank st.
Malcolm, D., M.A., schoolmaster
Murray, Miss, Church st.
Ross, G. D. M., Cromarty House
Ross, Miss, Barkley House
Ross, Mrs, 5 George st.
Scott, F., Brae
Slader, Jos., High st.
Smith, M., teacher, Peddieston
Watson, Capt. E., 11 Duke s.

DINGWALL (P.T.)

Allan, Mrs, Gables, Craig road
Bruce, Dr Wm., Castle st.
Burns, Thos. S. H., Ferry road
Campbell, J., banker, High st.
Campbell, Miss, teacher, Caberfeidh Maryburgh
Campbell, Rev. N., Castle st.
Carr, Mrs, Craig road
Coe, I. J., Achany road
Cumming, James, Craig road
Davidson, Don. D., Marsule, Craig rd.
Davidson, Mrs, of Tulloch
Dewar, J. S. M., Castle st.
Dewar, W. S., Mill st.
Dunbar, A., The Park, Greenhill st.
Duncan, A. H., Castle st.
Dyet, Wm., Ferry road
Fraser, A. J., Holborn, Strathpeffer road
Fraser, G. W., St Jame's st.
Fraser, Mrs, Craigmount, Craig road
Fraser, Rev. R., The Manse
Galbraith, Dr J. J., Park st.
Hay, G. W., Achany road
Hay, Kenneth, Craig road
Hay, R., Greenhill House
Hay, R., teacher, 2 Mayfield
Henderson, Mrs, The Retreat, High st.
Hogg, C. G., St James' st.
Ingram, Mrs, Kempfield Court
Irvine, E., banker, Achany road
Johnstone, Dr D., 5 Station road
Lake, Rev. C., The Parsonage, Castle street
MacCullum, D., Castle st.
MacCallum, Mrs, Castle st.
MacDonald, Don., Burn place
Macdonald, G. H., banker, Craig rd.
Macdonald, Wm., St James' st.
MacDowall, C. G., Westwood, Craig road
Macfarlane, Rev. D. A., F.P. Manse, Achany road
Macgregor, P. G., Dalnamara, Ferry road
Mackenzie, J. A., Greenhill st.
Mackenzie, Mrs, Achany road
Mackibbin, Misses, Lisliard, Craig rd.
Mackie, Geo., Castle st.
M'Millan, Wm., Achany road
MacRae, Miss, Ashburton, Greenhill street
Macrae, Mrs, Bridaig
Manson, G. M., banker, High st.
Matheson, K., Achany road
Matheson, H. I., Craig road
Middelton, W. R. T., Castle st.
Munro, J. L., banker, High st.
Munro, Mrs, Eagle House, High st.
Nicol, Mrs, 1 Struan Court
Paterson, Mrs, Station road
Reid, John, Craig road
Robertson, Rev. F. C., Achany road
Ross, Alexander, Craigles, Craig road
Sinclair, Dr J. J., Inchvannie Court
Stuart, Rev. D. G., St Laurence's, Castle street
Thomson, Dr P.D., The Croft, Castle street
Tindal, Capt. M. T., Kinnairdie
Tuach, Miss, 1 Athole Court
Turnbull, G. L., rector, St James st.
Urquhart, Miss, Achany road
Watt, David M., Burn place

EDDERTON (ROSS-SHIRE).

Brooke, Sir R. W., Bart., of Mid Fearn
Knight, C. S., Edderton House
MacKenzie,, M., schoolmaster
Mackinnon, Rev. F., The Manse
MacLeod, Miss, Lidston Lodge
Macrae, Rev. M., West Manse

FEARN (ROSS-SHIRE).

Campbell, John, teacher, Hill of Fearn
Campbell, Rev. A. D., U.F. Manse
Campbell, Rev. D., Manse, Balintore
Crawford, G., teacher, Hilton
Macfadden, Rev. J. L., The Manse
Mackay, Rev. Geo., F.C. Manse, Balmuchy
Monro, Major C. L. D., of Allan
Pyle, Dr J., Oak Cottage
Ross, J. A., of Rhynie

FODDERTY

(See under Strathpeffer.)

FORTROSE (P.T.).

Anderson, Dr J. R., Strathallan
Arthur, G., Arawa Villa
Blackwood, Mrs, Kincurdy House, Rosemarkie
Caldwell, Mrs, Anchorage
Cameron, D., Viewmount
Cameron, Dr John, Kingarth
Cameron, Mrs, Firth View, Rosemarkie
Cameron, Mrs, Platcock House
Craig, Rev. W., Manse
Douglas, Mrs, St Katherine's
Duncan, A. H., The Bungalow, Shore

Fortrose—continued.

Garnett, Rev. J. R. W., The Deanary
Henderson, John, Canonbury
Henderson, Thomas, Craigdhu
Jack, A. P., Raddery House
Knight, G. C., Wellfield Villa,
Laurie, Lady, Craig-an-Ron, Academy street
Macdonald, Allan, banker, Bank Ho
MacDonald, John, Bon-Accord, High street
Mackay, Miss, teacher, Castle st.
Mackenzie, Chas., Hawkhill road
Mackenzie, Miss, Flowerburn Lodge
Mackerchar, John, Academy st.
M'Intyre, Mrs, Mackenzie Lodge
Macleod, K., The Rectory, Fortrose
Masterton, Rev. R. S., The Manse, Rosemarkie
Mitchell, Miss, Westcott
Mylne, A. M'A., Oakfield, High st.
Robinson, J. H., Meadow bank
Rolling, Lieut. O., Woodside
Stuart, Major J., Angel Court
Sutherland, Jas., of Flowerburn, Rosemarkie
Villers, Mrs, Courthill, Rosemarkie

GAIRLOCH (ROSS-SHIRE).

Beaton, Rev. Arch., F.P. Manse, Auchtercairn
Campbell, Miss, teacher, Milvaig
Cheyne, J. R., teacher, Inverasdale
Cheyne, Miss, teacher, Poolewe
Fraser, John, banker, Gairloch
Fraser, Miss, teacher, Kinlochewe
Garton, Mrs, Kinlochewe (shooting)
Hartley, Mrs, Millcroft, Strath
Knox, Dr W. N., Gairloch
Macalister, Mrs, teacher, Mellon Udrigle
Macaskill, J., factor, Glen Cottage
Macgillivray, J., teacher, Auchtercairn
Maciver, Rev. D. M., Manse, Aultbea
MacKay, Miss, teacher, Opinan
MacKenzie, Sir Kenneth J., Bart., of Gairloch, Flowerdale
Mackenzie, Miss, Tor-na-hulidhe, Auchtercairn
Mackinnon, Rev. A., F.C. Manse, Aultbea
Maclean, Miss, teacher, Sand
Macleod, Rev. D., The Manse
M'Rury, Rev. H., F.C. Manse, Achdesdale
Matthews, Mrs, Drumchork Lodge (shootings)
Morrison, Malcolm, F.C. Manse, Kinlochewe
Munro, A. M., teacher, Laide
Murchison, J., teacher, Bualnaluib
Sawyer, Mrs, Inverewe, Poolewe
Zetland, Marquis of, Letterewe

GLENSHIEL (ROSS-SHIRE)

Logan, Mrs, Letterfearn
Mackay, Miss, teacher, Shiel
MacRae, Dr, Ratagan
Macrae, Mrs, Letterfearn (shooting lodge)
Macrae, Rev. F., F.C. Manse, Glenshiel
Macintyre, Rev. D. M., Manse, Glenshiel
Wilkie, Major, Corrielair

INVERGORDON.

(See under Rosskeen Parish.)

KILLEARNAN (ROSS-SHIRE).

Burnett, Rev. G., U.F. Manse, Redcastle
Burton-Mackenzie, E. N., Kilcoy Castle
Burton, Rt. Hon. Baroness, Redcastle
Graham-Bissell, Lt.-Col. F. E., Greenhill
Graham, J., teacher, Killearnan
M'Callum, Rev. J. C. N., The Manse
Macdonald, Rev. James, F.C. Manse, Linnie
Murray, Angus, teacher, Tore
Shaw-Stewart, Misses, Dalcraig, North Kessock

KILMUIR-EASTER (Parish)
Post Town—TAIN

Cameron, Rev. R., West Manse, Delny
Cromartie, Countess, of Tarbat
M'Call, Gen. P., Kindeace
Maciver, Rev. S., F.C. Manse, Delny
Macleod, D., teacher, Kilmuir Easter
M'Naught, Rev. J. C., The Manse
Mundell, C. W., Delny House
Readhead, Mrs, Pollo
Ross, Miss, teacher, Tullich

KILTEARN (ROSS-SHIRE)

Abbey, Capt. J. R., of Wyvis
Bankes, G. H., Balconie Castle
Campbell, Rev. A., The Manse
Craik, Mrs, Teesdale Ho., Evanton
Foulis, Mrs, Ardullie Lodge
Johnstone, G. G., factor, Dalgheal
Maccallum, P. W., Lemlair
M'Callum, Mure C., Mountgerald
MacDonald, Rev. J. A., F.C. Manse
Macpherson, M., teacher, Kiltearn
Mundell, Walter, of Swordale
Munro, Miss, Hollybank, Evanton
Munro, Lady, of Foulis, Foulis Castle, Evanton
Smith, Maj. A. E., Ardcraig, by Dingwall
Young, Mrs, Firth View, Station rd.

KINCARDINE (Parish)
Post Town—ARDGAY, ROSS-SHIRE

Bainbridge, E. M., of Gledfield
Connynghame, Marquis of, Manse, Croick
Craig, Rev. Wm., Manse, Croich
Lambert, R. E., Braelangwell (shootings)
Lewis, J. L., of Gruinards
Macdonald, Miss, teacher, Croick
Mackenzie, D. J., teacher, Gledfield
Maclean, N. G., Glencalvie, Ardgay (shootings)
Macleod, Rev. K., U.F.C. Manse
M'Neill, Rev. H. F., Manse
MacRae, Miss, teacher, Culrain
Macrae, F. H., banker, Ardgay
Penrice-Lyons, Comd. A. P., Culrain
Rae, Mrs, teacher, Loubcroy
Ross, J. A., Ardgay House
Salvesen, Lt.-Col. T. E., Carbisdale Castle, Culrain
Smith, H. S., Grianach, Ardgay
Weir, Miss, teacher, Achnahannet

KINTAIL (LOCHALSH, ROSS-SHIRE)

Butler, Rev. G. B., Chapel House, Dornie
Macaulay, Rev. D., The Manse
MacKenzie, Miss, teacher, Killilan
MacRae, Capt. J., Eilean Donan Castle
Matheson, D., banker, 1 Francis st.
Montgomery, G. M., teacher, Dornie
Portman, Capt. Hon. G. B., Inverinate
Stirling, Miss, teacher, Inverinate
Wills, Walter M., Killilan Lodge

KNOCKBAIN (MUNLOCHY, ROSS-SHIRE).

Burton-Mackenzie, Col., Belmaduthy House
Dow, Rev. John, The Manse
Forbes, Misses, Brooklea, North Kessock
Fraser-Mackenzie, Mrs, of Allangrange
Fraser, Miss, teacher, Munlochy
Fraser, Miss, teacher, Upper Knockbain
Holloway, Mrs, teacher, Arpafeelie
MacEwen, Sir Alex., Kessock House
Macleod, John, teacher, Munlochy
M'Neil, Mrs, Craigton
Macquarrie, Rev. W., F.C. Manse, Croftnacreich
Millar, D., banker, Munlochy
Robertson, Rev. D. S., Manse, Munlochy
Stewart, Jas. A., Viewmount, Munlochy
Urquhart, David, teacher, Drumsmittal

LOCHALSH (ROSS-SHIRE).

Chisholm, Rev. M. P., F.C. Manse, Ardelve
Duncan, Miss, Reraig
Hamilton, Sir D. M., Balmacara
Hosack, John, banker, Kyle
Ingram, James, Fernfield, Nostie
Irvine, C. R., teacher, Plockton
Lillingston, Comd. H. W., Balmacara
Macdonald, Rev. N. C., West Manse, Plockton
Maciver, Thos., teacher, Kyle
MacKay, Mrs, 7 Cooper st., Plockton
MacKenzie, C. F., teacher, Auchtertyre
Mackenzie, Dr M., 7 Ardvourer st., Plockton
MacKenzie, Rev. John, F.C. Manse, Plockton
Maclean, Rev. J., The Manse, Lochalsh
MacNair, Miss, teacher, Auchmore
Macrae, Dr D. J., Coilliemore
MacRae, Mrs, 1 Innes st.
Matheson, Lady, Duirinish Lo., Kyle
Murchison, A., banker, Kyle
Nicolson, Rev. S., Manse, Plockton

LOCHBROOM (ROSS-SHIRE).

Bearver, G. D. C., factor, Monkcastle
Calder, J. J., of Braemore
Cameron, Ken., factor, Hill Cottage, Ullapool
Dymock, J. D. H., Inverlael
Fraser, Capt. S. K. Leckmelm
Fraser, Major J. W., Baonachroisg
Fraser, Rev. E., Manse, Ullapool
Gibb, Sir Alex., of Gruinard
Hannah, Miss, teacher, Aultandoo
Hunting, G. L., Badentarbat House
Lucas, R. C., teacher, Ullapool
Macarthur, Rev. D., The Manse
Macdonald, Rev. M., F.C. Manse, Coigach, Achiltebuie
MacInnes, Rev. F. A., Old Manse, Ullapool
Maciver, Rev. A., Manse, Badcall
Mackay, Miss, teacher, Strathcanaird
M'Kenzie, Hugh, of Dundonnell
Maclennan, M., teacher, Achiltebuie
MacLennan, Miss, Ardindrain
Macleod, D., teacher, Market street, Ullapool
Macleod, Miss, teacher, Badcall
Macleod, Rev. D. N., F.P. Manse, Ullapool
Macrae, Mrs, teacher, Auchduart
Maitland, Mrs, Eilean Darrach

Stewart, James, banker, Argyle street, Ullapool
Straidbrook, Earl of Inverlael
Tarbat, Viscount, Inverpolly Lodge
Wallace, Dr D., West ter., Ullapool

LOCHCARRON (ROSS-SHIRE).

Campbell, G. E., Jeantown
Chisholm, Miss, teacher, Strome
Cobbold, Lady, Glencarron
Davidson, D., Bank Ho., Lochcarron
Ferguson, Dr Chas., Lochcarron
Fraser, Rev. R., F.C. Manse, Slumbay
Laidlay, N., Ardoch
Macrae, Miss, teacher, Kisharn
Macrae, Miss, teacher, Attadale
Montgomery, D., teacher, Lochcarron
Murray, Chas., of Lochcarron, Courthill
Robertson, Rev. D., Manse, Lochcarron
Sandeman, F. D. S., Achnashellach
Schroder, Capt. W., Attadale
Watt, Rev. L., Kinloch

LOCHS (Parish)
Post Town—STORNOWAY

Campbell, Dr Donald, Keose
Macarthur, D. W., teacher, Planasker
MacArthur, John, teacher, Balallan
Macdonald, A., teacher, Fidigary
Macdonald, Dr H., Gravir
Macdonald, Miss, teacher, Achmore
Maciver, Rev. M., F.C. Manse, Luerbost
MacKay, Rev. M., Manse, Luerbost
M'Leman, Don., teacher, Kershader
Maclennan, Miss, teacher, Airidhbhruaich
MacLeod, M., teacher, Cromore
MacLeod, M., teacher, Knockiandue
Macleod, Rev. M., F.C. Manse, Graver Park
Macmillan, Miss, Seaforth Head
MacRae, Rev. M., F.C. Manse, Laxay, Kenloch
MacSween, Rev. M., Manse, Kinloch
Matheson, M., teacher, Graver
Montgomery, Miss, teacher, Grimishader
Smith, John, teacher, Lemreway
Smith, K., teacher, Lurebast

LOGIE (NIGG STATION), ROSS-SHIRE).

Cooper, John, teacher, Logie Easter
Lauder, Sir J. D., Bart., Arabella Ho.
MacBean, Rev. Don., Manse, Logie Easter
Macgillivray, Capt. J., of Calrossie
Mackenzie, A. D., Torlain
Mackenzie, Miss, teacher, Scotsburn
Reid, N., Shandwick House

NIGG (NIGG STATION, ROSS-SHIRE).

Budge, R. E. W., of Bayfield
Davidson, Mrs, Ashcroft
Gascoigne, Maj. Gen. Sir F., Old Dunskaith
Macarthur, M., teacher, Pitcalnie
Mackay, Rev N. D., The Manse
Mackenzie, Miss, Craig Lodge
MacLeod, Rev. K., Manse, Nigg
Macrae, W., U.F. Church Manse
Miller, Peter, teacher, Nigg
Robertson, W. D., White House, Dunskaith
Romanes, Lt.-Col. J. G. P., Lower Pitcalzean
Ross, Mrs, Pitcalnie

RESOLIS (Parish)
Post Town—INVERGORDON

Cameron, Rev. W., F.C. Manse, Newmills
Dunstan, P., teacher, Newhall
Holmes, G., Braelangwell
Macintyre, A. M., of St Martin's
Mackenzie, Rev. R., The Manse
Munro, G. C. G., of Poyntzfield
Shaw-Mackenzie, Maj. C. J., of Newhall
Urquhart, J., teacher, Cullicuddin
Urquhart, Misses, Craggan House, Balblair

ROSEMARKIE.

(See under Fortrose.)

ROSSKEEN (Parish)
Post Town—INVERGORDON

Addington, Lt.-Com. L. G., 2 Dockyard terrace
Auchterlonie, Dr N. L., Redstone, Castle road
Boyd, Rev. R., West Manse, New st.
Brown, J., Saltburn road
Budge, I., 159 High st., Invergordon
Cameron, Mrs, 8 High st., Invergordon
Douglass, Rev. Canon S., 5 Dockyard terrace, Saltburn road
Dyson-Perrins, Mrs, Auchindunie
Fraser, Rev. D., Manse, Invergordon
George, W., Letterewe
Grieve, V. J., banker, High street, Bridgend
Horn, Geo., Bellavista, Saltburn road
Maccallum, Rev. D., The Manse
M donald, M. D., teacher, Bridgend
Macdonald, Miss, 2 High st., Invergordon
Macdonald, Rev. J., F.C. Manse
MacKenzie, Dr C., Obsdale road
Mackenzie, D., banker, High st.
Mackenzie, J. W., Dalmore House
Mackenzie, Mrs, Saltburn road
Maclean, N. G., Lochan-a-chairn, Alness
Maclennan, M., teacher, Newmore
Macmillan, A., teacher, Albany road
Macrae, Dr F., Tullochard, Bridgend
Macrae, J., The Bungalow, Bridgend
Mardon, A., of Ardross
Marshall, D., banker, 64 High street, Invergordon
Martineau, Sir W., Kincraig
Menzies, Miss, teacher, Munro st.
Munro, Mrs, Averonbank, Alness
Newcombe, Miss, 6 Dockyard terrace
Paterson, Wm. G., Ord
Robertson, Mrs, Newmore House
Ross, A., Rossal, Invergordon
Ross, Alex., Hamewith, Saltburn road
Ross, D. A. M., Ardnamara, Invergordon
Ross, J. H., teacher, Ardross
Ross, W. J., 1 Dockyard terrace
Ross, Misses, Cromlet Hill
Smith, E. R., 4 Dockyard terrace
Sutherland, Alexander, Seabank Cot.
Temple, Earl, Dalmore
Woodcock, B. W., 3 Dockyard terrace

STORNOWAY (P.T.)

Campbell, Dr D., 16 So. Beach st.
Campbell, Rev. W., F.C. Manse, Garrabost
Carmichael, Rev. I., 52 Church st.
Chalmers, W. F., teacher, 33 Matheson road
Doig, Dr, Goathill crescent
Drummond, R. K., Laxdale

Fraser, Dr R. M., 2 Bayhead st.
Fraser, Misses, Matheson road
Fraser, W., 4 Lewes st.
Gillies, Rev. M., 24 James st.
Jamieson, Dr E. N., 5 Lewis st.
Lees, W., 31 Matheson road
M'Callum, N. M., 36 Cromwell st.
Macaulay, N., 24 Francis st.
Macaulay, Mrs, 28 North Beach st.
Macdonald, D. J., 23 Bayhead st.
Macdonald, J., 23 Matheson road
M'Donald, Jas., Goathill crescent
Macdonald, M., Englewood, Matheson road
M'Innes, Miss, Matheson road
Macinnes, K., 11 Matheson road
M'Iver, D. J., banker, North Beach st.
Maciver, D .K., Matheson road
Maciver, Mrs, 34 Francis st.
Maciver, Norman, Barvas Lodge, 37 Church street
Maciver, Mrs, 18 Bayhead st.
M'Kelvie, G. D., 39 Cromwell st.
Mackenzie, Colin S., Park House, Matheson road
Mackenzie, Mrs, 26 James' st.
Mackenzie, A. J., Springfield, Matheson road
Mackenzie, Miss, Goathill road
MacKenzie, K. J., 5 Matheson road
Mackenzie, John, 1 Church st.
Mackenzie, Mrs, Fernlea, Matheson rd.
Mackenzie, Mrs, 21 Scotland st.
Mackenzie, Rev. R., F.C. Manse, Back
Mackenzie, W., 25 Kenneth st.
M'Kinnen, Rev. H., U.F. Manse, Garrabost
MacLean, A., teacher, Tolsta
Maclean, Donald, Laxdale
Maclean, M., Uignish House, Goathill road
Maclean, M., 24 Lewis st.
Maclean, Miss, 23 Francis st.
Maclean, Murdo, Orinsay Villa, Matheson road
Maclennan, A., Bellevue, Goathill road
MacLennan, K. J., Rowantree, Goathill road
Maclennan, Mrs, 7 North Beach st.
MacLeod, Don., teacher, Knock
MacLeod, Dr C. B., 29 Francis st.
Macleod, Geo., Wandene, Goathill cres.
MacLeod, J. M., 24 Anderson road
MacLeod, M., teacher, Back
Macleod, Mrs, 5 Bayhead st.
MacLeod, N., 39 Kenneth st.
MacLeod, Rev. L., 2 Lewis st.
M'Lusky, John, 7 Bell's road
MacPhail, Dr A., 26 Kenneth st.
Macrae, J., rector, Goathill crescent
MacRae, Rev. K. A., F.C. Manse
M'Rae, R., teacher, 29 Matheson road
MacSween, John, teacher, Aird
Matheson, Alex., teacher, Tong
Matheson, D., teacher, Sandwick Hill
Matheson, Dr Alex., 30 Scotland st
Matheson, H. M., Glen House
Matheson, J., 40 Francis st.
Matheson, M., banker, 7 Matheson rd.
Matheson, Misses, 15 Matheson road
Meaden, Canon H., 8 Newton
Meney, S. I., 19 Cromwell st.
Montgomery, M., teacher, Laxdale
Morrison, Chas., 18 James st.
Morison, George, 61 Cromwell st.
Morison, Rev. R., High Manse, Goathill road
Morrison, Miss, Dornoch House, Goathill road
Morrison, John, 1 Lewis st.

Stornoway continued.

Orrock, Mrs, Matheson road
Pryde, J. M., teacher, 38 Francis st.
Scoular, J. D., 27 Cromwell st.
Skinner, P. W., Goathill crescent
Smith, M., banker, 45 Cromwell st.
Smith, Miss, 32 James st.
Thomson, J., M.A., teacher, Bayble
Urry, M. W., Goathill crescent
Williamson, Alex., 27 Kenneth st.

STRATHPEFFER (P.T.)

Barnie, Alex., Crancil Brae
Beaton, Rev. A., Cromartie House
Cameron, D., Camuoarrochd House
Cameron, Miss, Dunraven
Campbell, Mrs, Rosslyn Lodge
Clark, Miss, The Mount
Cree, J. S., Heatherlee
Douglas, Miss, Maryburgh Cottage
Finlayson, Mrs, Holly Lodge
Fraser, Misses, West Park Cottage
Fraser, Mrs, Woodlands House
Fraser, Mrs, Craig Royston
Fraser, S., Timaru
Gage, Lt.-Col., Nutwood
Graham, Miss, Ravenscroft
Grant, Donald, Craigellachie
Gunn, J. W. M., Elmbank Villa
Johnstone, Rev. J., Manse
Junor, Miss, Salisbury House
Laidlaw, Misses, Victoria House
M'Arthur, Thos. A., Kinnettas Ho.
Macaskill, Mrs, Craigvar
Macdonald, J., teacher, Maryburgh
Macdonald, Rev. A., F.C .Manse
Macdonald, Thomas, Croftcrunie
Macintyre, Mrs, Seafield Villa
Mackenzie, D., New York Villa
Mackenzie, Miss, Glenoran
Mackintosh, A. A., Red House
Mackintosh, G. S., Burn Hill House
Macleod, K., Midhope
Maclennan, Dr John, Ulladale House
Macrae, Mrs H. M., Windsor Lodge
Miller, W. H. J., Overdale Lodge
Muirden, Rev. G., F.C. Manse, Maryburgh
Mundell, Mrs, Garden House
Murchison, Mrs, Ord Cottage
Murray, Andrew, Rondebosch
Napier, Dr A. H., Eaglestone
Nicolson, Rev. J. G., The Manse, Fodderty
Peterkin, Miss, Greenside House
Purdie, Mrs, The Bungalow
Ramsay, W., Ardival, Strathpeffer Spa
Robinson, Mrs, Brae House
Smith, Fred., Fyfe Lodge
Symington, Miss, Muironna Villa
Tarbat, Viscount, Castle Leod
Thomson, Dr G., Duart
Thomson, Dr P. D., Spa Cottage
Todd, F. W., teacher, Fodderty
Urquhart, D. I., Linnmohr
Urquhart, Miss, Lettoch

TAIN (P.T.).

Anderson, C. G., banker, Tower st.
Benson, Mrs, Morangie road
Cameron, E. F., Hartfield road
Cameron, Mrs, The Grove, Leamington street
Cormack, J. S., Tower st.
Ewen, Robert, Morangie road
Fletcher, John, Dothus Villa, Chapel road
Fowler, Mrs J. T., of Mansefield
Fraser, Mrs, Castlehill
Fraser, Hugh M., Mayfield House
Gallie, John G., Morangie road
Gallie, Miss, Stafford st.
Gilchrist, Miss, 10 Knockbreck st
Henderson, Misses, Lamington st.
Jennins, Mrs, Morangie road
Macdonald, Miss, Scotsburn road
Macdonald, Mrs, Manse st.
MacDonald, Jas., banker, High st.
Macdonald, R. R. M., Moulinard
MacEchern, Rev. J., The Manse
Macgregor, Miss, Knockbreck
Mackay, David R., Morangie road
Mackenzie, Dr E. K., Scotsburn road
Mackenzie, Geo. A., Queen st.
Mackie, Andrew, schoolmaster, Ankerville street
Maoleod, Miss, Moss road
Mactavish, Mrs, Geanies st.
Mends, Comdr. R., Rosehill
Montgomery, Rev. W. G., Manse st.
Morris, C. O., Outram place
Munro, A. B., Moss road
Munro, H., Manse st.
Munro, Mrs, Ferindonald, Moss road
Munro, Mrs, Alderbrae
Murray, Rev. R. J., Scotsburn road
Murray, Mrs, Scotsburn road
Oldham, Rev. H. W., Knockbreck rd.
Paterson, Mrs, St Duthus st.
Quin, J. H., 26 Tower st.
Ritchie, Lt.-Col. C. M'I., Ardlarach
Robertson, A. G. R., Station road
Robertson, A. S., banker, High st
Ross, D., Murrayfield, Manse st.
Ross, Dr Hugh, St Duthus st.
Ross, Miss, Alpine Ho., Cadboll place
Ross, Miss, teacher, Inver
Ross, Mrs, 14 Geanies st.
Ross, Mrs, Hartfield road
Ross, R. S., Ankerville st.
Ross, Wm , Moss road
Sutherland, W., Glen Aldie
Tocher, A. W., banker, Tower st.
Wallace, Misses, Manse place
Wood, Mrs, Knockbreck road
Young, H. S., Rosemount

TARBAT (PORTMAHOMACK, ROSS-SHIRE).

Christie, John, teacher, Geanies
MacLennan, R. W., teacher, Portmahomack
Macleod, Rev. A., U.F. Manse, Portmahomack
MacLeod, Rev. M., The Manse, Portmahomack
MacLeod, Rev. Murdo., F.C. Manse
Munro, Capt. A., Seafield House
Munro, F., of Rockfield
Murray, K. S., Geanies
Pyle, Dr W., Seaside Cott, Gaza
Ross, David J., Portmahomack
Ross, D., Lower Tarrel
Watson, Jas., teacher, Geanies

UIG (Parish)
Post Town—STORNOWAY

Campbell, N., teacher, Dun Carloway
MacAskill, Miss, Valtos
Maciver, Rev. J., F.C. Manse, Carloway
Maclean, Miss, teacher, Mangersta
MacLennan, Dr D. A. M., Crowlista
MacLennan, Rev.. M., Knock Manse, Carloway
MacLeod, A., teacher, Carloway
Macleod, Donald, teacher, Breaclete
MacLeod, N., teacher, Loch-Croistean
Macleod, Rev. N., U.F. Manse, Miavaig
MacLeod, Dr P. A., Carloway
MacPhail, Miss, Cruliuig
Matheson, Rev. D., Bernera
Matheson, Miss, teacher, Islwig
Morrison, Rev. Norman, The Manse
Murray, M., Breaclete, Bernera
Murray, M. M., teacher, Bernera

ULLAPOOL.

(See under Lochbroom Parish.)

URQUHART (Parish)
Post Town—CONON BRIDGE ROSS-SHIRE

Brown, Jas. A., Ardblair Villa, Conon
Campbell, Wm., Rotorua, Conon Bridge
Forbes, Hector, Ryefield
Fowler, Miss, teacher, Culbokie
Henderson, W. J., Ben View, Conon
Leitch, A., Westwood Villa, Conon
MacCuish, J., teacher, Mulbuie
M'Callum, Mrs, Bella Vista, Conon
Mackenzie, Miss, Balavil
MacKenzie, Mrs, Larchfield
Mackenzie, Sir K., Bart., of Gairloch, Conon House
Mackenzie, T., teacher, Conon Bridge
MacLean, Rev. M., Manse, Conon
Maclennan, Mrs, Drumour, Conon
Macritchie, J., teacher, Ferintosh
Morrison, Mrs, Victoria Villa, Conon
Munro, D. G., Rose Villa, Conon
Reid, Miss, teacher, Conon
Sellar, Rev. J., The Manse, Ferintosh
Sutherland, Miss, Woodside Cot., Conon
Warrand, Miss, Balnabeen

URRAY (Parish)
Post Town—MUIR OF ORD, ROSS-SHIRE

Beallie, E., Jamestown
Cameron, D., Dunellan, Muir of Ord
Finlayson, Rev. R. A., F.C Manse
Forbes, Wm., Glentarra, Muir of Ord
Fowler, A., teacher, Muir of Ord
Fraser, John, banker, Muir of Ord
Fraser, Mrs, Westwood
Fraser, Wm., teacher, Marybank
Gillanders, Mrs M., of Highfield
Gordon, D. F., banker, Bank of Scotland House
Hamilton, Mrs, Forest Hill
Lees, D. H., Tomich
Mackenzie, Col. A. F., of Ord
Mackenzie, Miss, Marybank
Smith, Rev. R., East Manse
Smith, Rev. R., The Manse
Stewart-Mackenzie, Hon. F. A., Brahan Castle
Stirling, John, of Fairburn

ROSS AND CROMARTY FARMERS

NOTE.—This list includes Farmers paying a yearly rental of £50 upwards.

P.T. (Post Town). For postal addresses in some districts, it may not be necessary to give the name of the parish, but the name of the County should be given.

ALNESS.

Falconer, R. S., Teaninich Mains
Forbes, J., Culcraggie
Fraser, James, Wester Teaninich
Jack, A. G., Wester Lealty
Low, C., Easter Ballone
Maclennan, John, Moultavie
Maclennan, K., Fyrish
Macleod, Alex., Ballachraggan
Macleod, John, Ballavoulin
Munro, John, Redburn
Munro, Messrs, Contullich
Munro, W. W., Clashnabuiac
Novar Estates, Ltd., Novar
Ross, Robert, Loanroidge

APPLECROSS (ROSS-SHIRE)

Wills, Capt. A. S., Island of Crowline and Mains of Applecross

AVOCH (ROSS-SHIRE)

Fraser, J. J., Shawpark
Grigor, Kenneth, sen. and jun., Easter Templand
Jack & Macgillivray, Killen
Jack, Wm. E., Rosehaugh Mains
Macdonald, J., Castleton
Macdonald, R., Newton
M'Iver, Don., Wester Auchterflow
Maciver, G., Easter Strath of Auchterflow
Maciver, H., Ballone
Maciver, H., East Bennetsfield
Maciver, Hugh, Crosshill
Maciver, J., Easter Auchterflow
Maciver, R., Wester Raddery
Maciver, Wm., Insch
Mackay, R., Ordhill
Mackenzie, D., Bog, Strath of Auchterflow
M'Lean, J., Wester Templand
Macleman, Don., Knockmuir
M'Nair, K., Lochala
Mann, A. J., Muiralehouse
Mann, J. (Reps. of), Corrachie
Mann, James, Wester Strath of Auchterflow
Matheson, K., Mid Blairford
Matheson, M., Limekilns
Matheson, Malcolm, West Blairford
Munro, D., Easter Blairford
Noble, Donald, Rhives
Paris, Messrs, Mains of Bennetsfield
Rattray, John, Easter Suddie
White, Wm., Tourielum
Williamson, D., Coldhome

BARVAS (Parish)
Post Town—STORNOWAY

Macfarquhar, A., Dell

CONTIN (Parish)
Post Town—STRATHPEFFER

Coombie, J. F. B., Scardroy
Fraser, Duncan, Achilty
Grant, D. D., Kinellan
Kennedy, Alexander, Elsick
M'Queen, Arch., Coulmains, Coul
Matheson, F., Killin
Matheson, J., Auchlorachan
Munro, John, Kinnahaird
Noble H. C. & J., Contin
Young, Messrs, Comrie

CROMARTY (P.T.)

Aird, Thos., Glen Urquhart
Chapman, J., Mains of Cromarty
Grigor, Wm., Easter Whitebog
Macdonald, A. M., Udale, Poyntzfield
Macfarlane, James, Lambton
Mackenzie, K. & W., Upper Whitebog
Middleton, George G., Bannans
Middleton, George G., Davidston
Middleton, Misses, Rosefarm
Morrison, D., Navity
Robertson, W. F., Newton
Spence, A. O. S., Farness
Watson, John, Allarton

DINGWALL (P.T.)

Gillanders, Mrs, Humberston
Hamiltons' Auction Mart, Ltd., Dochcarty
Maccallum, P. W., Easter and Wester Blackwells
Mackenzie, R. G., Kildun and Bakerhill
Ross & Dunbar, Bridgend
Souter & Armstrong, Drynie
Vickars, A. D., Strathskiach

EDDERTON (ROSS-SHIRE)

Clarke, Mrs, Edderton
Cooper, Geo. M., Wester Fearn
Knight, C. S., Edderton Mains
Mackenzie, Robert L., Craigroy
Macleod, Miss, Meikle Dean
Ross, D., Reghuile
Ross, Menzies M., Balblair
Ross, Mrs, Little Dallas
Ross, Mrs, Admiral's Farm

FEARN (ROSS-SHIRE)

Brewster, Messrs, Pitkerrie
Corbet, H., North Balmuchy
Douglas, George, Cadboll Mount
Fraser, John & Jas., Ashfield
Gordon, John O., Balmuchy
Henderson, Tom, Balindrum
MacKenzie, C., Wester Balintore
MacLean, W. R., North Cadboll
Monro, C. L. D., Balinroich
Munro, George, Knocknahar
Parkhill Corporation, Ltd., Balnagore
Robertson, J. A. F., Mounteagle
Ross, G. A., Rhynie
Ross, Hugh & Donald, Lochslin
Ross, R. & R., Clashnamuiach
Ross, Messrs, Easter Balintore
Scott, James, Balblair
Scott, James, Fearn
Wallace, David, Tullich
Wood, D., Hilton of Cadboll
Young, James George, Cadboll

FODDERTY (Parish)
Post Town—STRATHPEFFER

Cameron, E., Meikle Ussie
Dunbar, A., Wrightfield
Grant, D. D., Rogie
Maccallum, M. C., Brae
Macgregor, Dun., Achterneed
Macgregor, Murdo, Keppoch
Mackenzie, Thomas, Inchvannie
Mackintosh, David, Millnain
Mackintosh, W., Cleythorps
Mackenzie, Mrs, Ussie
Maclean, Alex., Somerby
M'Lean, Ed., Balnaird
Peterkin, W., Dunglass
Stewart, John, Bogbain

GAIRLOCH (ROSS-SHIRE)

Cameron, Kenneth, Shieldaig
Finlayson, Don., Badachro
Garton, Mrs, Bruachaig
Macdonald, A. & C. A., Talladale
MacDonald, Duncan, Cuilaneilan
Macdonald, John, Taagan
Macgillivray, N., Little Sands
Maclaren, John, Athnacean
Maclean, Ian, Drumchork
Macleod, J., Little Gruinard
MacRae, Don., Flowerdale Mains
Macrae, Donald, Achtercairn Glen
M'Rae, John, Kerrisdale
Sawyer, Mrs, Inverewe, Poolewe

GLENSHIEL (ROSS-SHIRE)

Cameron, Don., Ardintoul

KILLEARNAN (ROSS-SHIRE)

Cameron, J., Wellhouse
Clark, H., Ryefield
Clark, Hugh, Tore, Allangrange
Dalgetty, Wm. J., Bogroy
Fraser, D., Colinton
Fraser, Donald, Linnie
Fraser, Mrs, Tore Park
Gammie, George, Croftcrunie
Grant, I. P., Coulmore
M'Combie, C. B., Tore Mains
MacKay, Edwin, Muckernich
MacKenzie, D., Artafailie
Maclean, A., Lettoch
Maclean, Miss, Parktown
Macwilliam, R. S., Garguston
Morrison, Wm., Blairdhu
Mundell, Geo., Whitewells
Pirie, J. W., Kilcoy Mains
Reid, David, Teanahuig
Riggs, Jas. & Ken., Fettes

KILMUIR-EASTER (Parish)
Post Town—TAIN

Brewster, Charles, Pollo
Forsyth, Ian, Balintraid
Gray, Wm., Polnicol
Logan, Messrs, Calrichie
M'Call, P., Kindeace Mains

Kilmuir-Easter—continued.

Mackay, J., Easter Lonevine
Mackay, M. & J. D., Tarbot Mains
Maclennan, R. & J., Kinrive Wester
Matheson, A. W. Garty
Matheson, John, Tullich
Mundell, Chas. W., Delny
Munro, Mrs, Middle Lonevine
Parkhill Corporation, Ltd., Rhives
Paterson, W. G., Heathfield
Ross, Gilbert, Priesthill
Ross, Mrs, Kinrive Easter
Ross, W., Torran

KILTEARN (ROSS-SHIRE)

Campbell, F. & I., Drummore
Campbell, John, Culnaskeath
Doull, A. W. & W. S., Knockancurrin
Dunnet, Andrew, Newton
Fraser, James, Lower Park
Lawrie, J. D., Foulis
Maccallum, Mrs, Woodlands
Maccallum, P. G., Pelaig
Maccallum, P. W., Lemlair
Mackay, James, Teandallan
M'Lennan, D., Culcairn
Moore, Messrs, Drummond
Mundell, W., Fannyfield
Munro, John, Glen of Fowlis
Ross, Colin, Balachladoch
Ross, Robt., Teanord
Scott, Misses, Ardullie
Urquhart, J. M., Teachatt

KINCARDINE (Parish)
P. T.—ARDGAY, ROSS-SHIRE

Balnagowan Estates Co., Ltd., Braelangwell
Campbell, Ian, Croick
Forsyth, I. A., Mains of Culrain
MacKenzie, G., Invershouse
Maclaren, Messrs, Ardgay
Macleod, Fergus, Badvoon, Ardgay
Munro, D. & J., Mains of Invercharron
Ross, D. & G Easter and Wester Gruinards
Ross, J., Culleave
Ross, Hector, Achnagart

KINTAIL (LOCHALSH).

Macrae, Wm., Carr
Renwick, John, Lienassie
Wills, W. M., Killilan
Wilson, Misses, Ruarach

KNOCKBAIN (MUNLOCHY, ROSS-SHIRE)

Cameron, James, Balnakyle
Cameron, D., Allanglack
Clark, A. & H., Allangrange
Fraser, John, Taendore
Fraser, John, Drummore
Garrow, Thos., Bellfield
Gilroy, G., Craighill
Jack, J., Muirtown
Jack, W. E., Rosehaugh Mains
Junor, Peter, Paulfield
Kennedy, J., Craigbreck
Logan, Mrs, Wester Suddie
MacBain, J. & M., North Kessock
M'Callum, Geo., Belmaduthy
Macdonald, Misses, Redfield
Macdonald, R. (Reps. of), Southside
Macfarquhar, D., Drumsmittal
M'Innes, Mrs, Tullich
Mackenzie, Capt. R., Cotterton
Maclean, D., Glaicmore
Maclean, R., Drynie Mains
Maclennan, John, Slagaharnp
Macrae, Wm., Taeblair
Matheson, Alex., Gateside
Noble, J., Taewig
Noble, J. & C., Drumderfit
Paul, H., Munlochy
Rattray, John, Easter Suddie
Sinclair, A., Shantullich
Sinclair, J. & D., Balnaguie
Stables, Geo., junr., Brae
Steven, R., Pitlundie
Wilson, T. & D., Croftnacreich

LOCHALSH (ROSS-SHIRE)

Forbes, George, Fernaig
Macleay, D. & R., Auchtertyre
Matheson, Messrs., Conchra

LOCHBROOM (ROSS-SHIRE)

Gibb, J., Keppoch
Lawson, D. A., Achnahaird
Macrae, K., Auchandrean
Renwick, F., Inverbroom
Rose, C. M., jun., Corrie
Vymer, C. J., Langwell

LOCHCARRON (ROSS-SHIRE)

Macleod, Andrew, Kirkton
Murray, C. W., Achavanic
Reid, Bruce, New Kelso
Reid, Sir D. N., Tullich
Renwick, A., Tornapress
Schroder, Capt. W., Attadale

LOCHS (Parish)
Post Town—STORNOWAY

Mackay, A., Valtos
MacLeod, R. A., Crobeg
MacRae, Donald, Aline
Rankine, James, Arnish

LOGIE (NIGG STATION, ROSS-SHIRE).

Cormack, Alex., Shandwick Mains
Forbes, D., Marybanks
Fraser, Messrs, Brenachie
Garrow, Miss, Scotsburn
Logan, Mrs, Pitmaduthy
MacCorquodale, A., Meddat
Macgillivray, Capt. J., of Calrossie

NIGG (NIGG STATION, ROSS-SHIRE)

Adam, D., Wester Rarichie
Brewster, Jos., Strath of Pilcalnie
Brims, R., jun., Pitcalzean Mains
Budge, Joseph, Easter Rarichie
Budge, R. E. W., Bayfield
Douglas, George, Nigg
Mackenzie, C., Broomtoun, by Fearn
Mackenzie, Chas., Old Shandwick
Mackenzie, G. F. & C., Cullisse
Marquis, F., Chapelhill
Robertson, P. D., Castlecraig
Ross, John, Ankerville
Ross, John, Loans of Rarichie
Rugg, A. & J., Wester Rarichie
Rutherford, John, Culnaha
Scott, Jas., Loans of Rarichie

RESOLIS (Parish)
Post Town—INVERGORDON

Cameron, David J., Culbo
Chisholm, James, Chapelton
Craigen, James M., Kirkton
Ferguson, C. & J. F., Ardoch
Ferguson, J. Y., Auchmartin
Fraser, Charles, Mid Toberchurn
Grigor, Kenneth, Cullicudden
Grigor, R. A., Springfield
Holm, John & E., Easter Ferrytown
Holm, Messrs, East Alness Ferry
Jack, John, Wester Toberchurn
Kemp, G. A., East Brae
Macculloch, Misses, Mid Ferrytown
Macdonald, J. S., Easter Sheep Park
Macdonald, Mrs, Mains of Resolis
Macfarquhar, J. & W. J., Easter Cullicudden
Macintosh, R., Mains of Newhall
Macintyre, A. M., St Martin's
MacKenzie, W. D. & D. U., Wester Drumdyre
Mackenzie, Alex., Inch
Maclennan, Alex., Craigton
Maclennan, J., Bog of Cullicudden
Maclennan, W. H., Springfield
Macrae, Alex., Wester Badagrinan
Macrae, David, Easter Drumdyre
Nicol, J. W. & A. J., Easter Culbo
Noble, A. & D., Brae
Ross, George H., Wester Cullicudden
Scott, J. A., Cullicudden
Shearer, Jas., jun., Woodhead
Sinclair, A., Wood of Brae
Thomson, Donald, Ballyskilly
Wylie, Wm. G., Ballycherry

ROSEMARKIE (Parish)
Post Town—FORTROSE

Anderson, J., Cloy
Cameron, Wm., Janefield
Clark, D., Mid Craiglands
Grieve, John, Berryhill
Grigor, H., Ryeflat
Grigor, Mrs, West Balmungie
Grigor, K., Carse of Raddery
Grigor, M., Weston Raddery
Grigor, W., Hopefield
Jack, Wm. E., Hillockhead
Macdonald, Jas., Mains of Eathie
MacIver, John, Wester Eathie
M'Iver, R., Wester Raddery
Maciver, R., Boggiewell
MacIver, Wm., Broomhill
Mackay, R., Ordhill
Mackenzie, R., Craiglands
Macleman, D., Corslet
Miller, John, Mount Pleasant
Moir, K. L., Craighead of Eathie
Munro, G., Mains of Flowerburn
Sinclair, Jas. M., Muirhead of Eathie

ROSSKEEN (Parish)
Post Town—INVERGORDON

Allison, Messrs, Stittenham
Campbell, Wm., Dalnacloich
Davidson, Alex. B., Upper and Lower Kincraig
Davidson, Jas., Mains of Invergordon
Davidson, John, Inverbreakie
Department of Agriculture, Culcairn
Fraser, Alexander, Braetolly
Gill, Arthur, Rosskeen
Graham, Hector, Easter of Coilymore
Mackenzie, A. (Trs. of), Crosshills
MacKenzie, J. W., Dalmore
Maclean, E. V., Cuillich, Ardross
Moore, Messrs, Mains of Ardross
Munro, Wm., Rhycullen Mid
Murdoch, Mrs A., Dalnavie
Paterson, Alex., Tomich
Paterson, Wm. G., Ord
Rae, T. A. A., Nonikiln
Reid, D. & J., Wester Coilymore

Robertson J. C. (Trs. of), Newmore
Ross, A. G., Millcraig
Ross, L., Easter Achnacloich
Ross, W., Milnafua
Shearer, Wm., Achindunie
Stewart, K., Wester Achnacloich

STORNOWAY (P.T.).

Macdonald, Angus, Holm
M'Donald, Mrs, Stoneyfield
Maciver, A., Goathill
Mackenzie, E., Melbost
Stornoway Trust Agricultural Section, Manor

TAIN (P.T.).

Denoon, D. C., Pitnellies
Gray, W., Bogbain
Gunn, H., Morangie
Macculloch, Donald, Balkeith
Macgillivray, F., Aldie
Mackenzie, A., Heathmount
Mackenzie, Alasdair, Moorfarm
Mackenzie, C. M., Balnagall
Mackenzie, D., Mid Pithogarty
Mackenzie, Ed. J., Hilton
Macleod, Duncan, Locheye
Munro, A. G., Ardjachy
Munro, J., Viewfield
Murray, Wm., Newton
Ross, D., Heartfield
Ross, Hugh & Donald, Lochslin
Young, George J., Balchery

TARBAT (PORTMAHOMACK, ROSS-SHIRE)

Calder, William, Petley
Douglas, G., Arboll
Douglass, George, Cadboll Mount
Gill, W. H., Brucefield
Gordon, A. P., Bindal
Munro, F., Drumancroy
Munro, Finlay, Rockfield
Oliver, Mrs, North Tarrel
Ross, D. & E., Balnaha
Ross, George, Wester Seafield
Young, George, J., Meikle Tarrel

UIG (Parish)
Post Town—STORNOWAY

Macrae, W., Callanish
Ross, M., Garrynahine

URQUHART (Parish)
Post Town—CONON BRIDGE (ROSS-SHIRE)

Bethune, Wm., Wester Badrain
Cameron, Alex., Corntown
Cameron, D., Corntown
Cameron, K., Bog of Findon
Chisholm, C. & J., Dugary
Dingwall, Messrs, East Culbokie
Ellis, Donald, Riverford
Forbes, H., Mulchaich
Forbes, J. & W., Meikle Findon
Fraser, K., Crask, Broomton
Fraser, T. & A., Newton, Ferintosh
Fraser, Wm., Easter Alcaig
Fraser, William, Balavil
George, W., Urquhart
Graham, H., Corntown
Gray, D. & A. V., Ferintosh
Gray, D. D., Baleachrach
Hannan, Messrs, Teanagairn
Jack, Donald C., Coulnagour
Jack, Evan, Belmeanach
Jack, Hector, E. and W. Balacladdich
Jack, John S., Balnachrach
Jack, Misses, Brae Findon
Jack, Miss, Wester Shoretown
Maccallum, W. M., Wester Shoretown
Macculloch, J. A., Greenleonachs
MacDonald, A., Conon Brae
Macdonald, J., Leanaig
Macintyre, A. M., Findon
Mackenzie, A., junr., Upper Balreilan
Maclean, Finlay, Upper Badrain
M'Lean, K., Corntown
M'Leod, John, Corntown
Matheson, A., Teanahinch
Munro, H., Corntown
Murray, J., Torgorm
Nicol, Tom., Tore
Noble, A. G., Badnerb
Noble, Mrs, Balloan
Rose, Alexander, Balvaird
Ross, Dun., Drummondreach

URRAY (Parish)
P.T.—MUIR OF ORD, ROSS-SHIRE

Bethune, J. M., Feabait
Chisholm, J., Wester Moy
Chisholm, Kenneth, Balvraid
Fraser, A., Aultnabreak
Fraser, D. N., Achederson
Fraser, James, Balvattie
Fraser, J., Ardnagrask
Fraser, John, Bellevue
Fraser, John, Gilchrist
Fraser, P., North Balavullich
Grant, J., Wester Balloan
Grant, John, Beallachnagore
Hood, R., Dreim
Macdonald, D., East Mains
Macdonald, K., Tarradale Muir
Macdonald, Mrs, Wester Urray
Machardy, H., Easter Moy
MacKay, Colin, Mains of Ord
MacKay, Messrs, Easter Balloan
MacKenzie, D., Highfield Mains
Mackenzie, Donald, Chapelton
Mackenzie, John, Auchmore
Mackenzie, John, Balnain
Mackenzie, Wm., Coul of Fairburn
Mackintosh, J., South Balavullich
Macrae, Peter, Cuilach
Macrae, W., Clachandu
Morrison, S., junr., Easter Urray
Mundell, Geo., Tarradale Mains
Munro, John, Achnasoul
Munro, John, Little Moy
Ross, G., Broomhill
Simpson, D., Arcan
Stirling, John, Muirton Mains
Sutherland, Mrs, Rheindown

ROXBURGHSHIRE COUNTY RESIDENTS

For Postal addresses the name of the County should be given.

ANCRUM (Parish)
Post Town—JEDBURGH

Ashcroft, Mrs, of Ancrum
Bruce, Robert, of Pinnacle
Douglas, Sholto J., Ancrum
Gillies, George A., Chesterhall
Gracie, Rev. William, The Manse
Hall, Miss, Cairnessie House
Kennedy, Miss, teacher, Ancrum
Kennedy, Lt.-Col. J. G., of Chesters
Meiklejohn, Mrs, Whinstanes
Potter, Mrs, Ashyburn
Rintoul, A. J., of Ancrum Craig
Routledge, Mrs, teacher, Sandystones
Scott, Lord George, Kirklands
Strachan, Mrs, Aln Cottage
Thomson, E. G., Hawthornbank House

BEDRULE (Parish)
Post Town—JEDBURGH

Gordon, Rev. J. D., The Manse
Leadbetter, Mrs, Knowesouth
Purves, Mrs, teacher, Bedrule
Redshaw. M. A., Gospelhall
Scott, John A. R., of Newton
Watherston, Mrs, Menslaw

BOWDEN (Parish)
Post Town—ST BOSWELLS

Armour, Mrs Treetops
Boyd, John, Whiterigg
Burr, Rev. John, M. A., The Manse
Cunningham, Miss, Bowden House
Forbes, Alex., Bowden
Grieve, Jas. R., Viewfield
Grieve, Miss, Northbank
Haddon, Miss, Eildon View
Henderson, Mrs, Bothendene
Jardine, Brig.-Gen. J. B., Chesterknowes
Laidlaw, Wm., Kippilaw
Leak, Miss, teacher, Bowden
Mackenzie, Mrs, Southbank
Marshall, Lt.-Col. A., Newhall
Pride, Jas., Braehead House
Riddell-Carre, Major R. G., Cavers Carre
Riddell, Miss, teacher, Midlem
Robertson, Mrs, Bowden Knowe
Sanderson, J. M, Linthill
Scott, Misses, Eastbank
Wilson, Mrs, Struan

CASTLETON (Parish)

See Newcastleton.

CAVERS (Parish)
Post Town—HAWICK

Alder, T. B., Orchard
Anderson, Mrs, teacher, Kirkton
Birrell, Robert, Barneshouse
Bridge. Lt.-Col. W. B. C., Denholm House
Douglas, Arch., Midgard House
Grant, Rev. W. K., The Manse
Haddon, Mrs O. J., Collislinn
Jamieson, John F., Cavers
Leadbetter, Mrs, Spital Tower
Lunn, Wm. R., Deanburnhaugh
Macfarlane-Grieve, Col. R. W., Penchrise Peel
M'Leod, Don., teacher, Denholm
Moodie, Misses, Denholm
Polwarth, Lady, Deansyde
Pretsell, Dr Thos., Kirklands
Robertson, Rev. W., Manse, Kirton
Ross, Rev. J. W., Denholm
Scott, Miss, Woodburn, Cauldmill
Scott, Miss, teacher, Denholm
Scott, J. B., Denholm Lodge
Stewart, Mrs, teacher, Cogsmill
Stewart-Peter, Misses, Beechhurst
Watson, Mrs, Denholm

CRAILING (Parish)
Post Town—JEDBURGH

Jackson, Mrs, teacher, Crailing
Lothian, Marquis of, Monteviot
Mackenzie, Rev. A. L., The Manse
Paton, Maj. J. A., of Crailing House, by Jedburgh
Tancred, Capt. W. C., Crailing
Waddell, Mrs, of Palace, by Jedburgh

ECKFORD (Parish)
Post Town—KELSO

Buist, Mrs, Kirkbank
Douglas, Mrs, Mainhouse
M'Laren, Rev. Chas. L., The Manse
M'Lennan, D., teacher, Eckford
Stainton, Mrs, teacher, Caverton Mill

EDNAM (Parish)
Post Town—KELSO

MacKay, A., schoolmaster, Ednam
Purves, Miss, Eden House
Scott, Rev. Wm., The Manse
Swinburne, Lady, of Edenhall
Taylor, Lt.-Col. T. G., D.S.O., Hendersyde Park

HAWICK (P.T.)

Aitchison, Geo., 48 Orchard terrace
Aitchison, P. E., Brieryhill
Appleby, R. C., Summerfield West
Armstrong, G. H., 8 Wilton Hill
Armstrong, Mrs, North Bridge st.
Armstrong, T. H., Ardenlea
Bannerman, E. G., Hartsgarth, Buccleuch road
Barrie, A., Carradoyne, Fenwick Park
Barrie, J., Rosewood, Buccleuch road
Barry, Geo., The Limes
Baxter, G. A., schoolmaster, Roadhead
Beattie, Rev. J. D. M. B., Wilton Manse, Edinburgh road
Beattie, Robert, 13 Orchard terrace
Bett, John S., banker, Weensland rd.
Blackie, Wm. B., 28 Weensland road
Bolton, C., 37 Weensland road
Bonsor, Jas. C., Ellabank
Borthwick, Mrs, 8 West Stewart place
Boyd, W., 2 Rosebank road
Brown, James, 29 Weensland road
Brown, Mrs, 3 Wellogate
Brydon, G., 33 Weensland road
Bryson, W., 30 North Bridge st.
Buccleuch, Dowager Duchess of, Branxholme
Burnet, James, 39 Weensland road
Burns, R., schoolmaster, 22 Weensland road
Cairns, Geo., Collingwood, Lynwood road
Calderwood, Rev. W. M., St Mary's Manse
Cameron, Mrs, 2 Orchard terrace
Campbell, John, 1 Raeson park
Campbell, W., 18 Linden terrace
Christie, R., 44 Weensland road
Christie, Robt., Greenbank
Cochrane, A., 3 Salisbury avenue
Comline, Robt., 10 Green lane
Common, Mrs, 12 Wilton Hill terrace
Conn, Jas., Blinkbonny, Sunnyhill
Conn, Jas. C., St Ables, Roadhead
Connon, Rev. Alex., 4 West Stewart place
Cowie, R. W., Mansfield road
Culbert, T., 4 Rosebank road
Cumming, And., 2 Wiltonhill
Cunliffe, H., White Cottage
Dalgleish, Wm., 62 Orchard terrace
Davidson, G., Merlewood, Fenwick Park
Davidson, J., teacher, 10 North Bridge street
Davidson, Miss, 24 North Bridge st.
Dobson, H. H., 4 Lockhart place
Donaldson, Rev. A., St John's Manse
Doughty, R. T. H., Coille
Douglas, J., 35 Weensland road
Dunlop, G. G. W., 41 North Bridge street
Easson, J., teacher, 29 North Bridge street
Eckford, Miss, Greystones, Wilton Hill
Elliot, Mrs, Flex
Elliott, Mrs, Woodlands
Finch, Rev. C. S., St George's Manse, Wilton
Flockhart, W. W., 3 West Stewart pl
Forbes, Mrs, 17 Slitrig crescent
Forsyth, Mrs, 18 Orchard terrace
Fraser, Geo., 40 Weensland road
Gibson, Mrs, 3 Lockhart place
Gladstone, Misses, 14 Wilton Hill
Glen, Mrs, 39 North Bridge st.
Glenny, C. J., Deanfield
Glenny, J. E., Ravenslea
Glenny, Mrs, Valley View, Parkdaill
Greenwood, Mrs, Roach Villa
Greenwood, W. G., Anchorage
Greig, John, schoolmaster, 18 North Bridge street
Grieve, Adam J., 1 Mill Path
Grieve, W. T., 20 Buccleuch st.
Grieve, Misses, Lowood
Grieve, Mrs, Thorterdykes, Head of Loan
Guthrie, Alex., Clarvue
Guthrie, Mrs, Parkdaill
Haddon, Dr D. A. R., 19 Buccleuch st.
Haig, Jas., 2 Raeson Park
Haining, J. H., 22 Orchard terrace
Halstead, O., Lynwood road
Hamilton, J., banker, 12 High st.
Hamilton, R., 13 Glebe View
Hamilton, T., 31 Weensland road
Hamilton, Wm., 21 Weensland road
Hardie, D. T., 43 Weensland road
Hay, Rev. A. J., Slitrig crescent
Henderson, Dr W. H., 39 North Bridge street
Henderson, Sir Thomas, Langlands
Henderson, Mrs, Haysike
Henderson, T. S. T., The Elms, Fenwick Park
Hill, J., 54 Orchard terrace
Hindle, A. P., 9 Wilton Hill
Hobkirk, Geo., 8 Orchard terrace
Hobkirk, John, Ladylaw
Hobkirk, Mrs, 58 Orchard terrace
Hood, G. B. W., Rillmount
Houliston, A., 11 Orchard terrace
Huggan, J., 17 Linden terrace
Hunter, R., Inverteviot
Hunter, Robt., Aldersyde
Hutcheson, W. T., Langheugh, Buccleuch road
Imrie, John S., 28 Orchard terrace

Hawick—continued.

Inglis, A. O., Gledswing, Fenwick Park
Inglis, A., 52 Weensland road
Inglis, J., St Georges
Innes, Alex. K., Lindisfarne
Innes, Harry S. R., Westwood
Innes, Misses, Holmleigh, Fenwick Park
Innes, Wm. A., The Firs
Irons, D. G., 21 Buccleuch st.
Jackson, Jos., The Knowe, Fenwick park
Jardine, A., 12 Orchard terrace
Jardine, C., 64 Orchard terrace
Kearney, John W., 4 Wiltonhill
Kelly, Rev. D., 15 Buccleuch st.
Kennedy, Mrs, 1 Orchard terrace
Kennedy, Jas., 10 West Stewart place
Kirklands, Rev. Rob., Orrock Manse
Laidlaw, Mrs, Hazelwood
Laing, John A., Netherwood
Laing, K. J. P., Viewfield Cottage, Greenside Hall
Laing, Miss, 3 East Stewart place
Laing, P. L. P., Balcary, Buccleuch rd.
Lambert, Misses, Wellwood, Buccleuch road
Lauder, T. R., Douglas road, east
Lawrie, J., schoolmaster, Wilton Hill
Linklater, Robt. I., 35 High st.
Linton, Mrs, 2 Weensland road
Little, Robt., 25 Buccleuch st.
Lumgair, Mrs, Rosalee Ho., Roadhead
Lumsden, E. A., 6 Lynwood road
Lunn, Mrs, 30 Weensland road
M'Arthur, Jas., East Stewart place
M'Call, C. B., 11 West Stewart place
M'Cathie, Robt., North Bridge st.
M'Credie, R., Elankai, Parkdail
Macdonald, C. E., Dunira, Buccleuch road
M'Gregor, Dun., 17 Havelock st.
M'Gregor, Dr R. M., 27 North Bridge street
M'Kenzie, Miss, 6 Howegate
M'Kerrow, J. A., teacher, 26 Rosebank road
M'Laren, N., 7 Salisbury avenue
M'Lellan, T., 7 Wilton hill
M'Queen, G., 13 Lockhart place
Mactaggart, Wm. Alex., Woodgate
Mack, T., 16 Linden terrace
Marshall, James, 11 Slitrig crescent
Martin, J. M., East Stewart place
Maxwell, W. B., Lindores, Fenwick Park
Melrose, Mrs, Hopehill
Middlemass, D. G., 56 Orchard terrace
Miller, Mrs, 2 Eskdaill terrace
Montgomery, B., 14 Douglas road
Mudie, Lt.-Col. R. A., Thornwood
Oddy, A. W., Gardone, Wilton Hill
Oliver, Chas. D., Bucklands
Oliver, Jas. J., Mayfield
Ord, Mrs, Braeside
Paisley, Mrs, Underwood, Lynnwood road
Park, J., 42 Weensland road
Paterson, Misses, 28 North Bridge st.
Patterson, D., 2 Eskdaill bank
Patterson, John, High st.
Pollock, R. F., 46 Weensland road
Pringle, Robert, Wood Norton
Purdom, H. L., 13 Wilton hill
Quin, John, Wilton Hill
Rae, J., 20 Weensland road
Rae, John, jun., 11 Buccleuch terrace
Redpath, T. B., 52 Orchard terrace
Redpath, W., teacher, Little Salt Hall
Reid, Geo., 40 Orchard terrace
Reid, Miss, teacher, Clarilaw
Reid, Mrs, 42 Orchard terrace
Rennie, C. S., 11 Wilton hill
Renwick, J. A. P., Howlands House, Roadhead
Renwick, Jas., 10 Wilton hill
Richardson, Miss, 7 East Stewart pl.
Robb, Mrs, teacher, New Mill
Robb, W. C., teacher, 3 Eskdaill ter.
Robson, Mrs, Havelock st.
Rodgie, G. D., 4 Salisbury avenue
Rust, R. D., 4 Raeson park
Rutherford, Jas., 17 Buccleuch st.
Rutherford, Misses, Oakhill
Rutherford, Mrs, Gowan Bank
Rutherford, W. J., 26 Orchard terrace
Safeley, Rev. John, 7 Wellogate
Scoon, James, 66 Orchard terrace
Scoon, J. R., Balgownie, Buccleuch rd.
Scoon, Mrs, 1 Eskdaill bank
Scott, Dr T., 17 North Bridge st.
Scott, George, Langlee
Scott, Geo. D., Summerfield East
Scott, Hon. R. H., 9 West Stewart pl.
Scott, James, Heronhill
Scott, Miss, 7 West Stewart place
Scott, Misses, 9 Wilton Hill terrace
Scott, Mrs, 4 Orchard terrace
Scott, Mrs, Norwood
Scott, Mrs, Parkside, Buccleuch road
Scott R. L., banker, 33 High st.
Scott, Rev. J. P., West Port Manse
Scott, Rev. S. R., East Bank Manse
Sharp, Wm., 44 Orchard terrace
Sime, Mrs, Crumhaugh, Parkdaill
Simmie, G., 11 Lockhart place
Simpson, David, 23A North Bridge st.
Simpson, Dr A., North Bridge st.
Smith, Wm. B., 34 Weensland road
Stewart, John, banker, High st.
Storrie, J. M., 7A Wilton Hill terrace
Stothart, J., 15 Lockhart place
Strachan, F. K., 34 Orchard terrace
Sutherland, Miss, 27 Weensland road
Sutherland, Rev. G., St Andrew's Manse
Taylor, D., 1 Wellington road
Telfer, G., Westerdykes, Crumhaugh Hill road
Thom, D., 30 Orchard terrace
Thomson, R., 35 North Bridge st.
Thomson, Rev. J. A. G., Hawick Manse
Thorburn, W., 5 East Stewart place
Tomline, Miss, 5 Orchard st.
Trotter, Chas., Wilton Bank
Turnbull, Dr A. D., 31 North Bridge street
Turnbull, J. A., 16 Orchard terrace
Turnbull, J. John, Haysike
Turnbull, John A., Teviotside
Turnbull, J., 12 Buccleuch st.
Turnbull, W., Bridge House
Turner, James S., Lynnwood
Tyrie, Dr J. B., 2 West Stewart place
Walker, E., Lynnwood road
Wallis, Isaac G., Woodside
Watson, R. H. L., Brieryyards
Watters, A. M., 5 West Stewart place
Watters, G., 13 Douglas road
Welsh, John J., 11 East Stewart place
Wilson, F. A., 15 Wilton Hill
Wilson, G., Langhurst
Wilson, Jas. M., 46 Orchard terrace
Wilson, Miss, Belmont, Wellogate
Wilson, Miss, 7 Orchard terrace
Wilson, Mrs, Kildowan, Wilton hill
Wilson, R. D., 9 Buccleuch terrace
Wilson, R., Wellfield House
Wilson, Rev. A. A., 68 Orchard terrace
Wilson, Wm. E., 11 Wilton Hill ter.
Wilson, W. F., Stirches
Wilson, W. F., Broomlands Villa
Wood, J., 4 Eskdaill terrace
Woodcock, Geo., 7 Slitrig crescent
Wotherspoon, Rev. J., Allars Manse
Young, Mrs, St Leonards
Young, Mrs, 1 East Stewart place
Young, T., 18 Weensland road

HOBKIRK (Parish)
Post Town—HAWICK

Brown, Capt. P. G., of Weens
Cattanach, Rev. D. L., The Manse
Elliot, W. E., Harwood
Govan, J. S., teacher, Hobkirk
Usher, Major J. T., Hallrule House
Usher, Lady, Wells House

HOWNAM (Parish)
Post Town—KELSO

May, Capt. A. S., Nether Chatto
Morris, Rev. Wm. D., The Manse
Roxburghe, Duke of, Greenhill

JEDBURGH (P.T.)

Agnew, Col. H., Bonjedward
Aikman, John S., Jedneuk
Alexander, Rev. J. P., 42 High st.
Alletson, R. A., 72 Parkside
Amos, Mrs, King's Croft
Anderson, Chas., Bellevue House
Anderson, Miss, 38 High st.
Anderson, Robt. B., Glenburnhall
Babtie, C. J., Allerton
Baillie, R. H., Jedbank
Banks, W., teacher, 74 Parkside
Barr, J. J., Springmount, Exchange street
Barr, M., Friars Grove
Bennett, Robt., rector, Friars
Black, Mrs, Friarsvale
Blair, Miss, Pleasants
Briggs, Misses, Allerly Brae
Brown, David W. S., Abercorn, Bankhead
Brown, N. O. R., Bankhead
Brown, Wm. T. L., 27 New Bongate
Brunton, J., 28 New Bongate
Burn, Wm. J., Anna House
Campbell, C., Friars Glen
Charters, J. S., Springvale, Exchange street
Cockburn, Mrs, Hermitage
Cruickshank, Miss, teacher, Edgerston
Easton, W., Eden Villa, Tudhope Path
Easton, Walter, jun., Hyndesford rd.
Easton, Wm. R., Summerside, Friars
Fair, Mrs, Olivet, Ludhope Path
Fasson, F. H., Lanton Lower
Fraser, Rev. A., The Manse, Edgerston
Gibson, Wm., Hyndesford road
Hallihurton, T. C., Upper Brae Villas
Harkness, A. T., Friarsview
Hartley, Walter, Boundary bank
Hendry, W. D., banker, 40 High st.
Higgs, Mrs, teacher, Pleasants
Hilson, Miss, Kenmorebank
Hilson, S., Bankhead
Hood, C. G., 27 High st.
Hume, Dr J. H., Glenfriars House
Inglis, A. M., 36 High st.
Irvine, C., Friarsbank
Irvine, C., Hyndesfield road
Irvine, Wm. L., Paradise Cottage
Jeffrey, Alex., 69 Parkside
Kirkpatrick, E., 1 Boundaries
Laidlaw, Wm., Antylands
Lancaster, B., 73 Parkside
Lee, Mrs, The Scaurs
M'Dougall, Misses, Jedbrae
MacLaren, Rev. J., Abbey Manse
MacPherson, Rev. G. W. K., The Manse
Mabon, J. T., 48 Castlegate
Martin, Dr H. O., Glenbank
Martin, Mrs, Schoolhouse, Castlegate
Mollineaux, F. A., Hyndesfield road
Moncur, A., 76 Parkside
Murray, Sydney B., Woodend
Neilson, W. K., Lintalee
Nimmo, Dr C. S., 30 Castlegate

Oliver, Geo. M., Hyndesfield road
Oliver, Mrs, of Edgerston
Oliver, R. D., Hyndesfield road
Paton, Peter, 26 High st.
Petford, Rev. A. J., Brae House
Philp, Andrew, Allerley Well Park
Pitter, A. V., 75 Parkside
Pollock, A. W., Froylehurst
Prudden, W., banker, Norland, Friars
Scott, Mrs, Langlee
Scrimgeour, Wm., Hyndesfield road
Sharp, Miss, 46 Castlegate
Short, G. A., 15 Exchange st.
Smeall, T. Y., Castlewood
Smith, Alex., Castleview
Stenger, Paul A., Mount Ulston
Stewart, G., Valleyview, Friars
Stewart, Miss, teacher, Lanton
Stuart, Mrs, teacher, Friarsgate
Sturrock, Mrs, Elmbank
Telfer, A. R., Alderbank, Castlegate
Thomson, Thos., Maisondieu
Thomson, Mrs, 38 Canongate
Tuke, Mrs, Hundalee Cottage
Turnbull, Miss, Brae
Turnbull, W., Allars
Veitch, Jas., Inchbonny
Veitch, Jas., 31 New Bongate
Waldie, R., Glencairn, Castlegate
Walker, Hartley, Hyndhousefield
Watson, Robt. T., 39 High st.
Waugh, A. R., The Firs
Waugh, Wm., Hyndhousefield

KELSO (P.T.)

Adamson, Rev. R. L., 20 Forestfield
Allan, Wm., 140 Roxburgh st.
Anderson, J., Greenlea, Poynder place
Bayley, Mrs, Hempsford Cottage
Beattie, John M., schoolmaster, 3 Edenside road
Bennet, John, 37 Bowmont st.
Beveridge, T. M., Walton Grove Cott., Knowes
Babington, Lady Eleanor, Pinnaclehill
Bishop, Mrs, Roxburgh House
Boazman, Mrs, Hermitage
Bowdler, Mrs, Maxwell place
Bulman, Mrs, 25 Bowmont st.
Cameron, P., 52 Bowmont st.
Campbell, S., banker, Priorbank
Clarke, Col. A., of Edenside
Clendinen, Miss, Oaklands, Edenside road
Cookson, Lt.-Col. Charles, Sydenham
Cox, Capt. T. H. C., Wooden House
Crawford, Dr Jas., Charlesfield Villa
Croall, Mrs, St Leonard's
Croall, Peter, Abbey gardens
Cuthbert, John G., Knowes
Darling, J. S. & R. S., 25 Wood Market
Darling, J. Stormonth, of Edenbank
Darling, R., Stormonth, Rosebank
Davidson, Dr Samuel, Inch road
Dickie, David T., 24 Forestfield
Donaldson, Wm., 16 Abbotsford grove
Douglas, Sir G. B., Bart., of Spring wood Park
Dunn, John, Maxwellheugh
Fairbairn, Rev. John, Abbotsford grove
Falton, Rev. Jas., Manse, Inch road
Forrest, G., Goshen House
Forrest, W., 12 Abbotsford Grove
Gordon, F. G. W., 8 The Square
Guthrie, Miss, 54 Wood Market
Hamilton, Rev. David G., Kelso
Hardie, Mrs, 6 Abbotsford Grove
Hastie, Wm., Parkside
Henderson, G. (Trs. of), Colville Ho.
Henderson, Thos. S., Maxwellheugh
Henry, T., Byethorn, Poynder place
Hill, Mrs, Waverley Lodge, Knowes
Hogg, John, Roselea
Hogg, A. & D., 23 Forestfield
Hogg, J. A., Dunbury, Maxwellheugh
Kay, James, Crawford st.
Knox, E. W., 7 Abbotsford grove
Kidd, M. B., 15 Forestfield
Laing, J. T., 18 Forestfield
Laing Walter, Bellevue Cottage
Lawrie, Jas. R., teacher, Abbotsford grove
Lay, A. H., 19 Abbotsford Grove
Linton, Rev. R. C., 6 Forestfield
Lockie, G. L., 25 Forestfield
Lowe, Wm. A., Pointfield lane
Lugton, Miss, Tweedbank
M'Arthur, Mrs J., Sydenham Cottage
M'Cracken, Dr K. M., Inglestone, The Square
M'Donald, Dr A. G., Abbey Bank
Macintosh, Mrs, 28 Forestfield
M'Laughlin, Rev. Wm., 168 Roxburgh street
M'Pherson, Misses, Poynder place
M'Turk, Alex., Edenside road
Macvey, Robt. W., 11 Forestfield
Mather, Mrs, Abbey View, Maxwellheugh
Mauchlen, Mrs, Goshen Bank
Maxwell, J., 1 Abbotsford grove
Melville, H. D., 128 Roxburgh st.
Middlemas, Arthur, Charlesfield Villa
Middlemas, Mrs, Poynder place
Middlemass, Mrs, Anna Cottage
Middlemass, A. T., 17 Inch Park
Middlemass, R. J., Poynder place
Mitchell, T. W. W., 23 Bowmont st.
Mitchell, Wm. G., Edenside road
Montgomerie, Miss, 7 Forestfield
Murray, Miss, 21 Forestfield
Murray, Mrs, Pointfield
Pennie, John, Elms
Read, Mrs, Allanbank House
Roxburghe, Duke of, Floors Castle
Russell, Mrs, 64 Roxburgh st
Rutherford, John, Hilton Mye House
Rutherford, W. A., teacher, 106 Roxburgh street
Sanderson, Miss, 14 Forestfield
Sanderson, J., Chalkheugh terrace
Scott, J., 20 Abbotsford Grove
Scott, J. C., Broomlands
Scott, Leonard, Bowmont st.
Scott, Misses, Poynder place
Sefton, A. M., teacher, 13 Abbotsford road
Shanks, R., 2 Chalkheugh terrace
Shiell, Jas., 1 Forestfield
Sim, Alex., 10 Forestfield
Smith, Mrs, Walton Hall
Stevenson, Mrs, 9 Forestfield
Titilah, A., Poynder place
Trainer, J. E., 4 Roxburgh st.
Trainer, J. E., Halidon, Edenside rd.
Turnbull, Dr Alex., Inch road
Turner, Mrs, Woodside
Waker, Misses, 12 Forestfield
Wallace, John, 19 Inch Park
Young, Miss, 8 Forestfield

LILLIESLEAF (ROXBURGHSHIRE).

Birrell, Andrew, Lilliesleaf
Gray, Miss, The Knowe
M'Kenzie, Rev. Jas., The Manse
Sprot, Maj. M., Riddell House
Steele, Thomas, Lilliesleaf Green
Stenhouse, J. W., Whitelee Cottage
Taylor, R. G., Riddell Mains
Tinline, Miss, Bellfield
Young, Alex., teacher, Lilliesleaf

LINTON (Parish)
Post Town—KELSO

Elliot, Thomas R. B., of Clifton Park
Ritchie, Rev Thos., The Manse
Short, P. S., of Old Graden
Steven, Mrs, Schoolhouse

MAKERSTOUN (Parish)
Post Town—KELSO

Bell-Irving, Jas. J., Makerstoun House
M'Callum, Rev. Wm., The Manse
Munro, Mrs, teacher, Makerstoun

MAXTON (ST BOSWELLS).

Booth, L. S., teacher, Broomhouse
Boyd, Thomas, Bourtree Cottage
Ellesmere, Earl of, Maxton
M'Kerron, Rev. David, The Manse
Platt, C. J. F., Muirhouselaw
Rutherford, John R., of Ruherford

MELROSE (P.T.)

Adam, Dr J. R., Abbotsmeadow
Anderson, Wm. K., Rockville, Dingleton
Armstrong, Lt.-Col. J. St G. P., of Drygrange
Armstrong, Miss, Mansfield
Bailey, Chas. H., Allerley Ho., Gattonside
Baillie, Col. A. C., Harleyburn
Bathgate, J. C., Heatherlie
Bennett, Mrs, Westhill House
Biddulph, Sir T. G., Bart., Pavilion
Bleasdale, H., Abbeymount
Bowers, John, Darnick Vale
Boyd, Robert E., The Hollies, Ormiston terrace
Boyd, Rev. W. F., Manse
Brown, C. J., schoolmaster, Buccleuch street
Brown, W. N., Woodlee
Buccleuch, Duke of, Eildon Hall
Buchanan, Miss C. G., Gattonside
Buchanan, Wm., Vicar's Knowe, Gattonside
Bunyan, D., Corsknowe
Burnell, Miss, High Cross avenue
Clapperton, J., Fir Knowe, Gattonside
Claxton, Jas. O., Ormiston terrace
Cleghorn, Thomas, Melrose road
Colville, David, of Chapel
Coulter, H. G., Abbots Knowe
Coutts, Rev. John W., Manse, Huntly road
Cowan, Miss, teacher, St John's Cottage, Gattonside
Cranston, Misses, Weirhill place
Crombie, Mrs, Ormiston terrace
Crosbie, J., Douglas ter., Dingleton
Cunningham, Lt.-Col., Orchard Cottage, Darnick
Curle, F. R. N., Greenyards
Curle, James, St Cuthbert's House
Currie, Andrew J., Lindisfarne, Gattonside
Davidson, A., Weirdlaw House
Davidson, Mrs, Collingwood, Darnick
Davidson, Mrs, 6 Market square
Davie, Col. Jas. H. M., Oakendean
Dick, Geo. L., Mavisbank House
Dodds, Mrs, Dinglebank, Newlyn rd.
Drummond, Mrs, Elm Cottage, Dingleton
Dun, John, Fairview
Easton, Misses, Gattonside
Erskine, Miss Grace, teacher, Blainslie
Erskine, Mrs M. C., The Anchorage, High Cross avenue
Evans, Rev. H., The Parsonage, High Cross avenue
Fairbairn, James E., Weirhill place
Fairbairn, Mrs, Eildon Bank
Fairbairn, Norman H., Eildon House
Ferguson, Mrs, Leadervale
Forrest, Jas., St Helens
Fraser, Miss, Birchfield, High Cross avenue
Gavin, Robt. J., Weirhill place
Glass, R., 4 Wembley terrace

Melrose—continued.

Gould, Mrs, St Bedes, High Cross ave.
Gowland, T., Pencraig
Grant, Misses, Waverley Lodge, High Cross avenue
Greenwood, H. C., West Gordonlee
Guild, A. W., Abbot Drury
Hall, John W., banker, High st.
Hamilton, G., St Kairnans, Priors rd.
Hankey, Capt. John, Darnick Tower Cottage
Hart, John, The Mount, Dingleton
Hart, Miss, Sunnybank, Newlyn
Henderson, Thos., Weirhill place
Hogg, Misses, Ashtrees, Gattonside
Hood, Miss, Buccleuch st.
Horn, Col. R. V. G., Whitelee
Hunter, John, Glenpark, Langlee
Hunter, Mrs, Blythe, Douglas road
Hutcheson, John, St Aidans, Ormiston terrace
Inglis, James W., Weirhill place
Inglis, W. E., Douglas rd., Dingleton
Jordan, D. S., High Cross avenue
Johnstone, D., Douglas rd., Dingleton
Johnstone, John, Elmbank
Kelsall, Mrs, Ferniehirst, High Cross avenue
Kerr, Lt.-Col. F. L. S., Ashley, High Cross avenue
Kinross, D., Red Roofs, Melrose road
Laidlaw, Nicol B., Weirhill place
Laing, M. W., Melrose road
Lamb, Rev. Geo., Beechwood
Laurie, Misses, Ormiston terrace
Lawrie, Robt., Dingleton road
Lawrie, Thomas, Lanrieston
Lithgow, Dr E., Fauhope House, Gattonside
Little, J. E., Springbank
Little, Mrs, Crotchet Knowe, Langlee
Locke, J. L., Melrose road
Lockton, Rev. P. S., M.A., Leabrae, High Cross avenue
Low, Miss, Douglas Cottage
Lowe, J. R., Ashville, Tweedmount rd.
M'Connell, Capt., F. B., Sunnyside
M'Cracken, Dr J., Ormiston terrace
M'Craw, Miss, High st.
M'Gregor, James, Schoolhouse
McLaren, Miss, Douglas rd., Dingleton
M'Laren, Lt.-Col. T. G., Fordell
M'Lean, Dr A. D., Melrose Asylum
M'Leod, Murdo, Madras Cottage
Macpherson, N. R., High Cross avenue
M'Millan, Dr John J., St John's, High Cross avenue
Mackay, J. H., High Cross avenue
Mackay, John M., Weirhill place
Mackay, Miss, Ashgrove, Dingleton road
M'Queen, J. S., Melrose road
Manuel, Mrs, Douglas road, Dingleton
Mann, J. J., Melrose road
Martin, Mrs, Friarshall
Maxwell-Scott, Rear-Admr. Malcolm, Huntleyburn
Menzies, Wm., Mayfield, Newlyn road
Middleton, L. W., of Lowood
Miller, Misses, Retreat Cot., Dingleton
Mitchell, Alex., Monksford
Mitchell, Miss, Chiefswood
Montgomerie, Capt. Hon. F. C., Gattonside
Morrison, Miss, Abbotslee
Muir, Misses, Melrose road
Nelson, Rev. Robt., The Hawthorns
Nisbet, J. E. S., Hoebridge, Gattonside
Noble, Alex., Melrose road
Pearse, John F. W., Riverslea
Rae, G. A., Torwood Lodge
Rae, W. T., Glencairn, Gattonside
Reay, Rt. Hon. Lord, Langlee House
Reid, Miss, The Laurels
Renwick, C. A. O., banker, 1 Wembley terrace
Riddell, Misses, Ormiston terrace
Robertson, James, Marchmount
Robertson, Mrs, Abbey st.
Russell, T., Hassendean Cottage, Gattonside
Sanderson, C. P., Broomfield, Darnick
Sanderson, Misses, Waverely Cottage
Scott, James, Ormiston terrace
Scott, Geo. J., The Homestead, High Cross avenue
Scott, Maj.-Gen. Sir W. M., of Abbotsford
Selbie, A. H., Market square
Sinclair, Wm., Oakleigh, Dingleton
Sinclair, Miss, teacher, Langshaw
Smart, James A., High Cross avenue
Smith, Jas. R. C., Darnlea
Smith, J., Burnbrae, Gattonside
Souter, A., Weirhall place
Spark, Wm., Ellangowan
Speirs, Dr Henry, St Dunstan's
Spengler, Hans, Pleasant View, Melrose road
Spiers, W. C., Dundas terrace
Steel, Alex., teacher, Langlee
Steele, Dr Patrick, Hermitage
Stevenson, Rev. R., Eildon Grove, High Cross avenue
Stevenson, Wm., Weirhill place
Storar, Mrs, Abbotsford rd., Darnick
Sykes, E., Melrose road
Tait, John B., Newlyn road
Tait, R., Cavers House, Gattonside
Thom, Misses, Hillview
Thompson, Rev. R., Tweedmount rd.
Thorburn, M. M., Cotgreen
Tocher, Mrs, Tweedmount road
Tulloh, Mrs, Tanachie, Newstead
Turnbull, James B., Eildon
Veitch, Andrew, Buccleuch st.
Veitch, Mrs, Greenwells, Gattonside
Walker, H. S., schoolmaster, Abbey Park
Warrington, Mrs, Douglas rd., Dingleton
Watson, Rev. F. E., Eldersyde, Melrose road
White, R., High Cross avenue
Wilkie, John T., Melrose road
Wilson, Miss, Gordonlee
Young, Misses, Aldie, Darnick
Young, Miss, Allanlea, Newlyn road
Younger, Mrs, Ravenswood

MINTO (ROXBURGHSHIRE).

Harvey, Alex., Schoolhouse
Minto, Earl of, Minto House
Murray, W. J., factor, Minto
Pollock, Rev. John, The Manse
Sperling, Capt. St J., Teviot Bank
Younger, Lt.-Col. J. H., Hassendean-burn

MOREBATTLE (KELSO).

Bannantyne, Dougal, Gateshaw
Cowan-Douglas, Maj. John, Mainsfield
Douglas, Robt. W. C., Corbet Tower
Gibb, John, Morebattle
Gillespie, Mrs, teacher, Mowhaugh
Harkness, Rev. J., St Lawrence's Manse
Laidlaw, F. T., schoolmaster, Wallan
Oliver, Mrs, Lochside House
Pearson, Thos. S., of Otterburn
Thomson, Rev. Albert, St Aidan's Manse
Tully, Misses, Yarra Doon
Wilson, John, Wide Open House

NEWCASTLETON (ROXBURGHSHIRE).

Bell, Misses, 50 North Hermitage st.
Brown, Misses, 30 Montague st.
Child, Fred, 4 Douglas square
Craig, Rev. A. M., Manse
Doughty, Robt. T., Liddlebank
Evans, Dr R. E., North Hermitage st.
Fraser, Mrs, Pathhead
Goodfellow, Wm., Craig House
Grieve, T., North Hermitage st.
Hobkirk, A., teacher, 14 Douglas sq.
Jack, Miss, teacher, Hermitage
Learmonth, Jas. P., banker, 47 South Hermitage street
Macdonald, R., teacher, Riccarton
Taylor, John, 5 Douglas square
Vipont, Rev. M., Saughtree
Warren, J. W., Newlands (shootings)
Wilson, Misses, North Hermitage st.
Wilson, Rev. G. L., South Manse
Winn, Mrs, teacher, Saughtree

OXNAM (Parish)
Post Town—JEDBURGH

Borthwick, Miss, Windram
Lorimer, Mrs, teacher, Oxnam
Oliver, Miss, Upper Samieston
Riddell, Miss, teacher, Oxnam, Millheugh
Robertson, Rev. And., The Manse
Small, Mrs, teacher, Towford

ROBERTON (Parish)
Post Town—HAWICK

Bruce, J. S., of Chisholme
Cameron, Miss, teacher, Roberton
Dodds, Mrs, teacher, Howpasley
Forman, Mrs, Borthwickshiels
Linton, Misses, Scaurend
Mortimer, Rev. C. M., The Manse
Polwarth, Master of, Harden
Scott-Noble, R., of Borthwickbrae
Stavert, Ralph A., Hoscote

ROXBURGH (Parish)
Post Town—ROXBURGH

Eaton, Miss, teacher, Fairnington
Farquharson, Mrs, Heiton
Gunn, Rev. P. B., Manse
Hislop, Wm., teacher, Roxburgh
Johnston, J. S., Fairnington Craigs
Kerr, Brig.-Gen. R. Scott, Sunlaws House
Robertson, Mrs, Lewisham Cottage, Heiton
Scott, Miss, Cairnmount

ST BOSWELLS (P.T.)

Alexander, Miss, Gadren Cottage
Anderson, Mrs, The Green
Ballantyne, J. K., Gleneden Villa
Ballantyne, Mrs Jane, Oaklea
Ballantyne, T. S., Hildon
Bell, Mrs, Moorfield
Burns, David, banker, Newtown
Carre, Miss Riddell, Jenny Moors
Cavendish, Miss, Arniesyde
Clark, Dr E., The Rig, Jenny Moors road
Connochie, Robt. H., Fawsley Cottage
Corner, H. H., Woodcroft
Crichton, Rev. T., St Modan's Manse
Cullen, Mrs, Fairholme
Dalrymple, Miss Mary A., of Elliston
Danford, Col. B. W. Y., Hawthorndene
Denholm, Mrs, Home Cottage, Newtown

Dove, Misses, Burnshot
Eckford, A. H., Templeknowe
Fairbairn, John J., of Fens
Glover, Dr J. J., Turleum, Weirgate
Grant, Alex. H., Tweed Villa
Hall, Adam, Fairfield, Newtown
Hall, Mrs, The Firs, Newtown
Hill, D. A., Greenside
Hope, W. W., Braehead
Johnston, Misses, Tweedmount House, Newtown
Jones, J. M., Atholhill, Newtown
Kerr, G. F., Sandsfield
Loch, Mrs, Narrowgates House
Lucy, Sir Henry W. Ramsay Fairfax, Bart., Maxton House
Macaulay, Mrs, Meadow House
M'Culloch, Hugh, schoolmaster, Newtown
M'Gilvray, John, Ash Cot, Newtown
M'Laren, Mrs, Croft Villa
M'Nair, Rev. A. W., The Manse
Malcolm, Wm. M., Glenburn Villa
Morison, Dr J. R., Hiltonshill
Muir, Mrs, Inchdarnie House
Munro, J. W., Taynuilt Ho., Newtown
Nichol, W. R., Briar Cottage
Otto, Mrs, Greycrook
Pate, G., teacher, St Boswells
Paton, A. C., Whitehill
Paton, Thomas, Thorndean
Porteous, J. A., Ashley, Newtown
Porteous, Misses, Newtown
Pringle, Mrs, Benrig
Quarry, Mrs, Deanburn
Ritchie, Mrs, The Holmes
Ritchie, Mrs, Barnsdale
Robertson, Misses, Jenny Moors road
Ronaldson, Mrs, Weirgate House
Rutherford, W., Sunnybank House,
Scott, Walter, Lessudden House
Shillinglaw, Rev. A. R., Manse, Newtown
Simpson, Mrs, St Boswells
Simpson, Misses, St Boswells
Smith, Mrs, Ardene
Talbot, Commr. R. G., Maxpoffle
Thomson, Mrs, Mainhill

SMAILHOLM (Parish)
Post Town—KELSO

Kerr, Rev. R. C., The Manse
Turner, Wm. J., Schoolhouse

SOUTHDEAN (Parish)
Post Town—HAWICK

Clark, David, teacher, Chesters
Cunningham, C. A., of Abbotrule
Jackson, Lt.-Col. E. D., Glendouglas
Lang, J., Cleethaugh
Sinclair, D. B., Ruletownhead
Spence, Rev. John R., The Manse
Thompson, Miss, teacher, Glendouglas

SPROUSTON (Parish)
Post Town—KELSO

Fraser, Rev. David D., The Manse
Lowden, Miss, teacher, Sprouston
Polson, Miss, teacher, Lempitlaw
Wilson, Miss, Hadden

STICHILL (Parish)
Post Town—KELSO

M'Culloch, Rev. T., Manse
Smith, Mrs, Stichill
Stewart, Rev. Dr John, Cairns Manse
Wilson, Miss, teacher, Schoolhouse

TEVIOTHEAD (Parish)
Post Town—HAWICK

Livingstone, Rev. J., The Manse
Moller, J., Teviothead Lodge
Munro, Mrs, teacher, Teviothead
Turnbull, Mrs, teacher, Allan Water

YETHOLM (KELSO).

Cairns, Mrs, 2 Morebattle road
Cowan, Mrs, Lowriewell Cott., Yetholm
Dalgliesh, Jas. 3 Morebattle road
Davidson, Dr S., 1 Morebattle road
Dingwall, Mrs, 5 Morebattle road
Elliot, Mrs, 6 Morebattle road
Jenkins, Geo. M., teacher, Yetholm
MacAlister, Rev. R. D., Manse, Town Yetholm,
M'Fadden, Rev. O. K., M.A., Manse, Kirk Yetholm
Marshall, A. C., Cherrytrees
Mather, Mrs, Elmbank
Mercer, Mrs, Town Yetholm
Riddell, D., Town Yetholm
Rutherford, R. O., Hayhope
Trevelyan, John S., Mansefield
Turnbull, Dr A., Kirk Yetholm
Usher, Miss, Shirrafield, Town Yetholm
Watson, James, Sunnyside
Wauchope, Mrs Jean, Yetholm Hall
Weir, John, Rutherford House

ROXBURGHSHIRE FARMERS

NOTE.—This list includes Farmers paying a yearly rental of £60 upwards.

P.T. (Post Town). For postal addresses in some districts, it may not be necessary to give the name of the parish, but the name of the County should be given.

ANCRUM (Parish)

Post Town—JEDBURGH

Allen, Jas. & Sidney, Longnewton pl.
Anderson, Wm., jun., Lilliards Edge
Armstrong & Black, Ashyburn
Bell, John H., Chesters Grange
Bruce, Robert, Pinnacle
Fairbairn, Robt. W., Chester Craig
Geddes, Andrew, Broom
Heard, Thos. & Geo., New Belsis
Hunter, Wm. O., Copland
Hymers, J. F. & Wm., Furlongs
Kerr, H. F. H., Rawflat
Lambie, Thos., Belses Mill
Logan, John, Barnhills
Muirhead, Douglas, Palacehill
Scott, Messrs, Old Belses
Scott, Thos., Belses Muir
Shiell, A., Standhill
Smith, Geo., Heriotsfield
Thomson, John, Whitehouse
Thomson, T. & G., Hopton
Thomson, T. A., Troneyhill
Thorburn, J., Ancrum, West Mains
Thorburn, Robt. & Wm., Sandystones
Todd, Jas. C., Greenend
Weatherston, Messrs, Wellrig
Whillans, W. M'G., Woodhead

BEDRULE (Parish)

Post Town—JEDBURGH

Hume, John, Fulton
Scott, John A. B., Newton
Thornton, Thos., Rewcastle
Usher, A. B., Bedrule

BOWDEN (Parish)

Post Town—ST BOSWELLS

Aitchison, Mrs, Templehall
Connor, Edwin, Whitelee
Dodds, Messrs, Clarilaw
Dryden, Gavin, Mid em Burn
Elliot, Thomas, Shawburn
Fairbairn, Messrs, Holydean
Guthrie, Robt., Houdshall
Hunter, James, Bowden Muir
Hyslop, Messrs, Curling
Pringle, J., Prieston
Redpath, Messrs, Bowden Mill
Riddell, H., Friarshawmuir
Smith, Misses, Millrighall
Stewart, James B., Faughhill
Thomson, W. (Reps. of), & T., Clarilaw Muir

CASTLETON (Parish)

Post Town—NEWCASTLETON

Aitchison, Geo. S. & Wm., Twiselope
Armstrong, J., Whithaugh
Ballantyne, D., Shaws
Beattie, A., Thorlieshope
Beattie, James, Myredyke
Bell, E., Whisgills
Davidson, W. & R., Old Castleton
Dodds, J. T. & J., Riccarton
Douglas, Andrew, Sanghtree
Douglas, Andrew, Sundhope
Elliot, Thomas, Kirndean
Forster, R. D., Leahaugh
Forster, T. & R., Hermitage
Goodfellow, Robert, Powisholm
Goodfellow, J., Mains
Holliday, John, D'Mainholm
Kyle, W., Sorbietrees
Little, Robt., Dinlabyre
M'Lean, Wm., Longrow
M'Morran, T. W., Larriston
Moffat, F., Hartsgarth
Nichol, Arch., Under Burnmouth
Nichol, Robt., Mangerton
Nichol, Robert, South Greenholm
Paterson, Jack, Burnmouth
Riddle, William, Flatt
Robson, Roger, Lawston
Rutherford, Messrs, Yethouse
Scott, James & Thomas, Redhengh
Scott, Thomas T., Dinley
Turnbull, James, Gorrenbarry
Turnbull, James, Braidlie
Young, M. & T., Aoan

CAVERS (Parish)

Post Town—HAWICK

Anderson, John, Peelbraehope
Armstrong, Thomas, Eastcote
Barrie, John, South Berryfell
Barton, Messrs, Upper Tofts
Bell, James, Kinninghall
Bell, J., Kirkton
Bulman, T., Denholmhall
Coulter, Ralph, Kinninghall
Davidson, John, Adderstonshiels
Glendinning, John, Trowknowes
Graham, James, Kinninghall
Haddon, Andrew, Honeyburn
Hamilton, Thomas, Earlside
Inglis, Andrew, Nether Tofts
Lunn, Robert G., Danholmhill
Macfarlane-Grieve, Col. A., Shankend
M'Vittie, A. & W., Teviothaugh
Neil, James, Trowknowes
Nichol, Mrs, Acreknowe
Ormiston, Sam, jun., Sunnyside
Parker, Geo., Caversknowe
Phaup, Messrs, Dykes
Pringle, George, Kaimand
Reid, James, Penchrise
Reid, James S., Barns
Richardson, John, Hammelknowes
Scott, Chas. & J., E. & W. Middles
Scott, T., Orchard
Scott, Thomas, Deanbrae
Shiell, Messrs, Whitriggs
Shiell, Robt., Westcote
Smith, Adam, Cavers Mains
Teacher, D. M'D., Spittal Bnle
Thomson, William, Coliforthill
Tinlin, W., Denholm Mill
Watson, Geo., Ormiston

CRAILING (Parish)

Post Town—JEDBURGH

Coghill, Mrs, East Nisbet
Douglass, Messrs, Kirkmains
Fairbairn, Thomas, Baittens
Geddes, And., Littledeanlees
Haddon, And., jun., Nisbet Mill
Hogarth, J. & W., Crailing Tofts
Inglis, John, West Nisbet
Jeffrey, J. & D., Palace
Jeffrey, Robt., East Shortacres
Johnston, Ian S., Upper Nisbet
Middlemass, J., A., and R., Brownrigg
Smith, J. P., Ploughlands
Spence, Peter, Crailing Braeheads
Young, John & Jas., Crailing Nook

ECKFORD (Parish)

Post Town—KELSO

Allan, Messrs, Marchcleugh
Armstrong, Robt., Eckford Moss
Common, Messrs, Eckford Hall
Goodson, Capt. A., Marlefield
Howie, M. G., Kersknowe
Inglis, W. & W., Grahamslaw
Jackson, Jas. A., Easter Wooden
Jeffrey, Messrs, Caverton Hillhead
Scott, John M., Cessford
Sholto-Douglas, Wm., Mainhouse
Smith, Ralph Colley, Ormiston
Stark, Robt. & And., Mosstower
Thomson, Geo., Caverton Mill
Willink, C. A., Wester Wooden

EDNAM (Parish)

Post Town—KELSO

Baird, John, Harpertoun
Carlaw, Messrs, Newtonlees
Donald, J. & J., Cliftonhill
Goodfellow, Messrs, Ferneyhill
Graham, Jas., Kaimflat
Hamilton, James P., Highridge Hall
Shiel, George, Ednam West Mains
Tudhope, A. D., Edenmonth
Tully, Alex. B., Springhall
Tully, James, Houndridge
Turnbull, Alexander B., Hendersyde

HAWICK (P.T.)

Anderson, A. & J., Stouslie
Anderson, And., Easter Clarilaw
Archibald & Anderson, Easter Boonraw
Bell, Mrs, Branxholme Park
Borthwick, Thos., Whitehaugh Moor
Clark, W. & J., Coldhouse
Cowan, Messrs, New Houses
Dickson, H. & D., Greensidehall
Elliot, Jas. (Trs. of), Flex
Elliot, R. & W., Stirches Mains
Elliot, T. R. & Mrs, Burnfoot
Elliot, William, Goldielands
Grieve, Walter J. & R. E., Southfield
Henderson, Mrs, Wiltonburn
Hogarth, John, Wester Boonraw
Lees, David, Fenwick
Mactaggart Bros., Ltd., Whitchesters
Middlemass, George, Calaburn
Murray, Messrs, Branxholmbrae
Noble, W., Pilmuir
Paton, Jas. P., Martinshouse
Scott, J. & J. H., Overhall
Scott, John, Crumhaughhill
Scott, Messrs, Drinkstone
Scott, W. A., Newton
Shiel, R., Midshiels
Turnbull, Mrs, Muirfield
Turnbull, J., Galalaw
Usher, Harry, Courthill
Wilkinson, Capt., Whitehaugh
Wilson, Jas., Borthaugh

HOBKIRK (Parish)
Post Town—HAWICK

Barrie, Messrs, Stonedge
Bell, T. H., Langraw
Brockie, T. W., Hawthornside
Bruce, R., Wauchope
Dalziel, Ralph, Hallrule
Douglas, A., jun., Hartshaughmill
Douglas Thomas, Gatehousecote
Elliot, W. E., Langburnshiels
Hume, J. & R., Billerwell
Hume, John, Easter Fodderlie
Laing, N. H. A., Cleughhead
Taylor, J. D. & A., Braidhaugh
Turnbull, Mrs, Midburn
Turnbull, Messrs, Town-O'-Rule
Weatherston, Joseph, Harwood Mill

HOWNAM (Parish)
Post Town—KELSO

Anderson, Peter B., Sharplaw
Ballantyne, J. T., Beerhope
Bryce, J. A., Hownam Mains
Douglas, Thos., Mainside
Elliot, Messrs, Over Chatto
Lowrie, Robt., Hownam Howgate
Murray, J., Hownam Grange
Shiell, Messrs, Yett
Usher & Leadbetter, Whitton
Wyllie, Robt. & Jas., Cheserhouse

JEDBURGH (P.T.)

Blaikie, Alex., Tudhope
Brown, J., Lintalee
Brown, John C., Hundalee
Brown, P., Lanton Mill
Brunton, Alex., Todlaw
Cairns, J. & J. G., Lanton
Daykins, S. B., Howden
Dodd, John, Overton Bush
Dodds, T. and A., Hardenpeel
Elliot, Mrs, Brundenlaws
Elliot, W. K., Edgerston Tofts
Ewing, Ian A., Mounthooly
Fasson, F. H., Lanton place
Fletcher, Messrs, Thickside
Gardiner, George, of Overwells
Graham, Geo. R., Bonjedward Mill
Hall, W. L., Earlshaugh
Hastie, Alex., Hundalee Mill
Hobkirk, Robt., Lanton Mains
Hogarth, A. & W., Sharplaw
Johnston, J. S. & J. R., Over Crailing
Laing, Robert, Kersheugh
M'Connell, A. W., Scraesburgh
Neil, J., Larkhall
Nichol, George, Gilliestongues
Nichol, W. W., Old Jedward
Oliver, F. S., Edgerston
Ponton, T., Edgarston Riggs
Renwick, W., Camphouse
Renwick, Walter, Broombaulks
Rutherford, J. A. R., Arks
Scott & Hole, Marsburnford
Scott, J. A., Stotfield
Scott, James, New Mill
Scott, James, Woodend
Scott, Messrs, Easter Ulston
Taylor, And., Pleasants
Tullie, J., Swinnie
Watherston, J. G., Timpendean
Wight, Thomas, Monklaw
Wood, A. M., Castlewood
Wood, Robt., Netherwells
Yourston, J., jun., Lanton Hill
Yourston, J., Lanton Craig

KELSO (P.T.)

Blake, G. D., Wallace Nick
Boazman, Adam, Pinnacehill
Fairgrieve, Mrs, Berryhill
King, J., Softlaw East Mains
Rennie, And., Sydenham
Robertson, D., Galalaw
Scott, Messrs, Easter Muirdean
Scott, Walter, Maisondieu
Scott, Wm. F., Spylaw
Waddell, John F., Middle Softlaw

LILLIESLEAF (ROXBURGHSHIRE)

Anderson, W. & S., Bowismill
Boog, Alex., Bewlie
Boyd, James, Cotfield
Brodie, Peter, Hermiston
Brotherstone, John, Friarshaw
Cochrane, Jas., Bewliehill
Cranston, Alex., Clerklands
Cranston, William, Netherraw
Elliot, A., Middles
Dagg, David H., Bewliemains
Elliot, W., Harelaw
Gibson, Edward, Satchells
Hislop, W., Raperlaw
Holliday, J. & W. Newhouse
Renton, Walter, Chapel
Robertson, R. M., & Sons, Childknowe
Scott, R. & W., West Riddell
Turnbull, James, Greenhouse
Turnbull, W., Firth
Turnbull, Wm., Easter Lilliesleaf

LINTON (Parish)
Post Town—KELSO

Fraser, H., Linton Burnfoot
Pyle, George, Graden
Mitchell, J. & J., Linton Bankhead
Pate, S. & S. A., Linton
Scott, G., Frogden
Short, P. S., Old Graden
Somervail, Mrs, Hoselawbank
Taylor, K. B., Blakelaw
Thomson, Messrs, Greenlees

MAKERSTOUN (Parish)
Post Town—KELSO

Arnott, J. L., Haymount
Fleming, J., Sucklawridge
Oliver, Adam, Stodrig
Templeton, T. & M., Charterhouse
Todd, T. W., Manorhill
Watson, James, Greatridgehall

MAXTON (ST BOSWELLS).

Brown, Messrs, Riddletonhill
Cranston, T., Morridgehall
Gray, James & Alex., Maxton East End
Platt, C. J. F., Muirhouselaw
Sanson, Adam, Maxton West-end
Smith, Wm., Rutherford

MELROSE (P.T.)

Barr, Thomas, Buckholm
Bogue, Wm. & John, Craigsford Mains
Bruce, James A., Easter Langlee
Cook, J. O., Kedslie
Cunningham, A., Threepwood
Cunningham, Wm., sen. jun., Whitelee
Dodds, Messrs, Middle Blainslie
Dun, James P., Colmslie
Elliot, W. & R. D., Kaeside
Galashiels, U. Co-op. Soc., Ltd., Glendearg
Gray, Mrs, Halkburn
Guthrie, J. & J., Bluecairn
Hall, Peter F., Gattonside Mains
Hall, Mrs & Sons, New Blainslie
Henderson, P. & D., Lowood Mains, Bridgend
Hewat, W. H., Sorrowlessfield Mains
Hogg, D. M., Mosshouses
Hogg, W., jun., Clackmae
Hope, Adam, Kittyfield
Hope, Messrs, Easter Housebyres
Hume, G. L., Jeaniefield
Hume, Thos., Nether Blainslie
Hunter, David, Newhouses
Hunter, Geo. A., Wester Langlee
Lauder, Messrs, Broomilees
M'Lelland, Mrs, Wester Housebyres
Oliver, Wm. S., Hoebridge
Paterson, Messrs, South Blainslie
Porteous, Thomas, Leaderfoot
Rae, James W., **Colmsliehill**
Rodger, Peter, Over Langshaw
Rodger, Wm., Wooplaw
Simpson, R. D. & W., **Broomhill**
Smith, Geo. E., Dingleton Mains
Smith, John & Wm., Nether Blainslie
Stenhouse, F., Drygrange Mains
Stewart, Wm., Craigsford
Swinton, Joseph, Eildon Mains
Wood, Geo., Langhaugh Mains
Wood, Jas., Tweedbank
Wood, Peter, Langlee Mains
Wood, Robt., Allanshaws

MINTO (ROXBURGHSHIRE)

Aitken, Messrs, Horsleyhill
Jackson, James W., Hassendean
Logan, George, Huntlaw
M'Vittie, A. & W., Deanfoot
Oliver, Douglas, Hassendeanbank
Scott, Jas., Hassendean Common
Somerville, Arch., Minto Kames
Taylor, Mrs, Hassendeanburn
Watson, Robert, Minto Townhead
Wylie, W. & O., **Knowetownhead**

MOREBATTLE (KELSO).

Bruce, P. J., Calroust
Clark, J., Crooked Shaws
Dagg, Matthews, Primside
Dagg, G. S., Gateshaw
Dagg, M., Lochside
Elliot, Arthur, Kelsoslough
Elliot, Thos., Attonburn
Palmer, Alex., Heughhead
Paton, A. W., Woodside
Pearson, Thomas S., Otterburn
Robertson, R. J., Morebattle Tofts
Shiell, Messrs, Sourhope
Smith, John J. E., Cliftoncote
Smith, J. R. C., Mowhaugh
Smith, Mrs, Morebattle Mains
Thomson, Andrew F., Cowbog
Usher & Leadbetter, Whitton
Wilson, Messrs, Primside Mill
Wyllie, J. W., Shielstock Braes

OXNAM (Parish)
Post Town—JEDBURGH

Barrie, Misses, Hardenmains
Bruce, Jas. W., Riccalton
Dodd, John, Swinside Townhead
Douglas, J., Cunzierton
Douglas, Walter S., Wester Hyndhope
Douglas, T., Swinside Townfoot
Douglas, Messrs, Plenderleith
Douglas, Thomas & James, Swinside-hall
Elliot, Arthur, Easter Hyndhope
Hall, John, Newbigging Birks
Hogg, Messrs, Easter Samieston
Hogg, A. & G., Oxnam row
Johnston, J. S. & J. R., Over Crailing
Johnstone, William Lee, Oxnam Nook
Scott, John T., Cappuck
Shiel, Mrs, Rennieston
Taylor, A., Middleknowes
Turnbull, Andrew, Newbigging Bush
Wylie, Adam, Newbigging
Wylie, J., & T., Cleughside

ROBERTON (Parish)

Post Town—HAWICK

Aitken, Thos., Greenbanks
Amos, J. W. P., Broadlee
Arres, John, Bellendean
Brydon, W. & J. W., Woodburn
Davies, W. S., Girnwood
Elliot, James (Reps. of), Philhope
Fasson, Francis H., Borthwick Mains
Ferguson, Robt., Easter Alemoor
Grieve, Messrs, Easter Buccleuch
Hedley, George, Howpasley
Kirkpatrick, Messrs, Chapelhill
Mitchell, R. F., Borthwickshiel
Moffat, Messrs, Craick
Pringle, R. & R., junr., Easter Parkhill
Scott, J., Borthwickbraeburnfoot
Scott, Thos., Milsington
Telfer, John, Wolfecleuchhead
Usher, Lieut. R. J., Todshawhaugh

ROXBURGH (P.T.)

Bell, J. K., Newtown of Roxburgh
Cavers, John R., Heiton Mains
Cessford, George, Priorsland
Clark, Thos. T., Over Roxburgh
Donald, John M., Kersmains
Elliot, Messrs, Sunlaws Mains
Fleming, John, Trows
Fraser, Rae, Roxburgh Mill
Hogarth, R. R., Heiton Mill
M'Laren, Wm., & Sons, Fairnington
Martin, J. & J., Whitehillfoot
Roberton, Mrs, Ladyrig
Rogerson, Geo., Roxburgh Mains
Scott, William F., Doggarflat
Stark, J. & J. A., Roxburgh Barns
Turnbull, Robert H., Sunlawshill

ST BOSWELLS (Parish)

Post Town—ST BOSWELLS

Boazman, Adam, Whinfield
Brown, A. & T., Bankhead
Bulmer, James M., Northfield
Coonnor, Edwin, Whitelee
Dodds, Wm., Arthurshiel
Fairbairn & M'Dougal, Fens
Graham, John, Laretburn
Mackay, W. W., Thornielaw
Rae, James, Temple
Sanson, Adam, Crossflat
Snodgrass, P. L., Charlesfield

SMAILHOLM (Parish)

Post Town—KELSO

Allan, Robert H., Smailholm Mains
Brown, A. (Reps. of), Smailholm
Davidson, G., Covehouse
Forsyth, Messrs, New Smailholm
Hutcheson, Wm., Smailholm, Spittal
Kirk, Messrs, Bettyfield
Liddle, R., Smailholmknowe
Mitchell, C., Smailholm
Storrie, Thomas, Easter Girnick
Templeton, Thomas & M., Sandyknowe
Wilson, John P., Spotsmains
Wood, Messrs, Rachelfield

SOUTHDEAN (Parish)

Post Town—HAWICK

Ainslie, Thos., Wooplaw
Arres, J. S., Lustruther
Balfour, Thomas, Westerhouses
Bruce, P. J., Mervinslaw
Bruce, Robt., Wester Fodderlie
Douglas, Thomas, Ruletownhead
Gibson, Wm., junr., Woodhouse
Inglis, J., Doorpool
Laing, N. H. A., Cleughhead
Maben, James, Bairnkine
Moorson, J., Hyndlee
Murray, T. & R., Ashtrees
Ord, T., Falside
Scott, J. A. R., Westshiels
Scott, Thomas W. R., Letham
Telfer, Thomas G., Mackside
Wallace, John, sen. & jun., Southdean Mill
Wallace, S., Roundabouts
Watson, Thomas, Broomhills

SPROUSTON (Parish)

Post Town—KELSO

Barr, S., Nottylees
Brydon, James H., Hadden
Brydon, Messrs, Whitmuirhaugh
Clark, Jas., Kerchesters
Dunn, Andrew, Redden
Dykes, Wm., Mellendean
Frater, J., East Lempitlaw
Innes, A. P., Windylaws
Ogilvie, George F., Holefield
Richardson, J. & T., Kersquarter
Turnbull, Bennet G., East Field of Lempitlaw
Watson, John S., Easter Softlaw
Watson, George S. O., Lurdenlaw

STICHILL (Parish)

Post Town—KELSO

Anderson, George, Sweethope
Anderson, John, Stichill Eastfield
Blake, W., & Sons, Caldronbrae
Broomfield, R. & G., Runningburn
Carlow, W. & J., Bailliekowe
Darling, Jas., Stichill
Turnbull, J., Queenscairn
Wilson, W., Legars

TEVIOTHEAD (Parish)

Post Town—HAWICK

Amos, J. W. P., Northhouse
Anderson, John, Priesthaugh
Ballantyne, Mrs, Linhope
Buccleuch Estates Ltd., Falnash
Cavers, Francis, Dodd
Davies, Walter, sen. & jun., Harwood
Dunlop, Wm. W., Commonside
Elliot, Mrs, Ramsaycleuchburn
Harrison, Walter S., Coltersclough
Hedley, George, Rashiegrain
Kyle, Arch., Skelfhill
Lauder, Wm., Binks
Martin, John, Carlenrig
Scott, James, Teindside
Steel, Samuel S., Limiecleuch
Telfer, John, Broadhaugh
Tullie, J., Bowanhill

YETHOLM (KELSO).

Elliot, A., Hayhope
Gowanlock, Messrs, Duncanhaugh Mill
Marshall, A. C., Cherrytrees
Paton, A. W., Halterburnhead
Purves, James, Lochtower
Roberton, R. A. & J. S., Kirk Yetholm Mains
Robson, Henry H., Venchen
Waldie, R. & D., Kirk Yetholm Mill

SELKIRKSHIRE COUNTY RESIDENTS

For Postal addresses the name of the County should be given.

ASHKIRK (Parish)
Post Town—HAWICK

Bell, James L., of Woll
Cochran, Col. A. C. Purvis, of Ashkirk
Forman, Mrs, Hawksnest, Whitslade
Ogilvie, W. H., Kirklea, Ashkirk
Reekie, Rev. James, Ashkirk
Scott, Major Jas. D. C., of Synton
Turnbull, Jas., Schoolhouse, Ashkirk
Wilson, Miss, teacher, Ashkirk

CADDONFOOT

(See under Galashiels.)

ETTRICK (Parish)
Post Town—SELKIRK

Addison, Rev. Wm., The Manse
Brydon, Misses, Dundas Cottage, Thirlestane
Ironside, Miss, teacher, Dalgleish
Napier and Ettrick, Lord, Thirlestane
Rankine, John, teacher, Ettrick

GALASHIELS (P.T.)

Adam, Mrs, The Elms
Adamson, Rev. Jas., St John's Manse, Abbotsford road
Addison, W., Dunearn
Addison, Wm., jun., Hazelbank
Alcock, I., Elmroyd, Elm Row
Allon, Walter, Linkwood
Anderson, A., Kilmeny, High road
Anderson, Geo., Eastfield, Abbotsford road
Anderson, Lewis, Brunsfield, Abbotsford road
Anderson, P., 21 Gala terrace
Anderson, Sir Kenneth Skelton, Bart., Yair, Caddonfoot
Anderson, Thos., Melrose road
Angus, W., Schoolhouse, Abbotsford road
Bain, Miss, teacher, Tarndale, Dean street
Baird, Jas., 4 Eastfield park
Barr, Misses, 56 Gala terrace
Beattie, H., teacher, Eastlands
Beveridge, R., Westwood
Black, A., 16 Bridge st.
Blair, Miss, teacher, 17 Scott crescent
Bone, J. H., Braeholm
Boyd, Miss, of Faldonside
Brisby, Rev. H. S., St Mark's Manse, Windyknowe
Brown, Adam, Netherby
Brown, Edgar L., Park view
Brown, J. K., 161 Magdala terrace
Brown, J. M., Wilderbank
Brown, James, Galahill
Brown, Miss, A., Church st.
Brown, Mrs, Thorniedean
Brown, Mrs, Byethorn
Brown, Rev. W. D., Thornbank, Croft street
Brown, W. R., Northcote
Brown, W. S., 3 Meigle st.
Brownlee, Mrs, Huddersfield House
Bruce, Dr D., Moat House, Galapark road
Burns, Wm., Lintlea
Cairns, T. R., Langlands
Calderhead, David, "St Helens," Clovenfords
Calderhead, Mrs, teacher, Blackhaugh
Cameron, David, 37 Wilderhaugh
Campbell, Wm., Galafoot
Cartwright, B., 15 Scott crescent
Caskey, W. G., Caddon Neuk, Clovenfords
Chalmers, Dr Wm., 37 Balmoral pl.
Chapman, John, Holmleigh
Charters, J., Hill Crest, Dean st.
Chisholm, W., Nerabus
Clapperton, Mrs, Gillsland
College, D. K., Buckholmburn
Connacher, Miss, The Knowes
Connochie, T. D., Braeside
Cowan, Thos., Newholm, Tweed rd.
Craigmyle, Hon. Lord, of Fairnilee
Cross, Henry, 1 Eastfield park
Cruickshank, Mrs, Eastmount
Dalgleish, J. C., Ellwyn House
Dobson, Mrs, Allanlea, Caddonfoot
Donaldson, Miss, Clovenfords
Dorward, A. P., Ardenleigh
Dorward, Robt. S., Birken
Dorward, W. P., Elmbank
Dow, Miss, Craigvar
Dryden, T., Balmoral place
Dun, John M., Craigellachie
Dun, R. H., Ashlea
Duncan, Ed. G., Garsdale
Duthie, John M., Schoolhouse
Elliot, Miss, Balnakeil
Fair, W. S., The Corrie
Fairgrieve, Alexander, Abbotscroft
Fairgrieve, Andrew, Maplehurst
Fairgrieve, Thomas, Rowantree Butts
Fairgrieve, W., Craigpark
Fairgrieve, Wm. E., Hawthornbank
Ferguson, Jas. H., 105 Meigle st.
Fiddes, D., Ellangowan, Eilden st.
Finlay, W., Biniemyre
Fletcher, Miss M. L., **Woodstock**, Abbotsfordferry
Fulton, A., 101 Meigle st.
Fulton, Mrs, Gala terrace
Gardiner, Mrs, Burnbrae
Gebbie, H., Ardlaw
Gibb, W., 18 Mossilee road
Gibson, Geo. D., Lintmailing
Gillan, Robt., Wayside
Gordon, R., Byefield
Grant, Geo. L., High road
Grant, J. A., Melrose road
Grant, Mrs J., 13 Scott crescent
Grier, T., 60 Gala terrace
Groom, B., Ellwyn crescent
Hall, J. C., Marmuran
Hall, Mrs, Arnish
Hay, John W., Lealands, Paterson st.
Hayward, John S., Wakefield Bank
Hayward, Miss, 7 Abbotsford road
Hayward, R. S., The Hawthorns
Henderson, Dr P. S., 9 Church st.
Henderson, J. C., 9 Meigle st.
Hobson, W., Lindenlea, Abbotsfordferry
Hodge, J., Parsonage road
Hogarth, Mrs, 3 Eastfield park
Hossack, G., Melrose road
Hossack, Mrs, Willow Bush
Hume, Mrs, Allandale
Jackson, Wm. D., 41 Forest gardens
Jamieson, I. C., Blakehope, Caddonfoot
Jobson, Mrs M., Longrig
Johnston, Rev. J. B., Bryn Tavy, Abbotsford terrace
Johnstone, Robt., banker, British Linen Bank House
Keddie, R. R., schoolmaster, Glendinning terrace
Kellock, Arch., Melrose road
Kelsey, Rev. H., **The Rectory**, Abbotsford road
Kinnaird, J. M., Hillfoot
Kirkpatrick, Rev. Jas. M., **Caddonfoot**
Laing, W. B., Craigielea
Langlands, Rev. F. D., Barr's road
Lawrence, Rev. W. R., East Manse, Abbotsford road
Lawrie, W., Broomknowe
Lees, H. H. G., 10 Scott crescent
Lees, T. M., Belmont
Little, Mrs, Norwood
Locke, J. G., Kirklands, Scott cres.
Lockhart, Miss, Ashiestiel, Clovenfords
Lumsden, J. B., Hillside
Lunn, Walter J., Bridgeheugh
M'Bain, J., Legerwood
M'Caig, T. S., 9 Scott crescent
M'Farlane, Jas., Sunnyside
M'Gilvray, Mrs, 15 Abbotsford road
M'Ivor, Robt., 109 Meigle st.
Mackay, A., 23 Stirling st.
Mackay, Alex., 115 Meigle st.
Mackay, F. F., banker, 25 Abbotsfrod road
Mackay, Rev. J. S., Melrose road
M'Laren, T., 23 Albert place
M'Laren, Thos., 19 Meigle st.
M'Lay, Dr K., 23 Abbotscroft
M'Lean, And., Underwood
M'Morran, T., 111 Meigle st.
Macvey, Arch., Chellow road
Marshall, J., 107 Meigle st.
Mercer, George, Briarbank
Milligan, D. Warden, **Faldonside Ho.**
Mitchell, Mrs, Abbotshill
Mitchell, R. H., **Burnside**
Moncrieff, E. R., Laidlawsteel, Caddonfoot
Morrison, J. S., 22 Abbotsford road
Murray, G., Ashwood
Murray, Mrs, Glenmayne
Murray, Mrs, Oatlands, Abbotsford rd.
Murray, Right Hon. Viscount, of Elibank
O'Donoghue, Rev. A. H., The Presbytery
Oliver, W., 1 Elm row
Ovens, Mrs, Lynwood
Ovens, Miss, Langhaugh
Ovens, W. R., Holynbank
Palfrey, Miss, Hillcroft Tweed road
Paterson, Misses, The Windyknowe
Phillips, Rev. L. C., Manse, Ladhope
Pringle, James, L., of Torwoodlee
Rae, Mrs, 40 Bank st.
Ralston, T. N., Eastwood
Redpath, J. S. R., Netherlea
Reid, E. W., Kenilworth, Abbotsfordferry
Reid, Mrs, Longview
Richardson, R., Netherwood
Ritchie, W. D., Croft st.
Roberts, H., Ladhope House
Robertson, J. C., High road
Robertson, Miss, Caddon Linns, Clovenfords
Robertson, P. A., Schoolhouse, Caddonfoot
Robertson, W. F., banker, High st.
Rodger, Wm., Parsonage road
Rosie, James, Forest gardens
Ross, D., Orwell
Rutherford, A. E., Woodburn
Rutherford, Geo., 3 Eildon st.
Rutherford, W., Boleside
Ruthven, John F., Gala terrace
Rymer, L., banker, Whinfield, Paterson street

Galashiels—continued.

Sanderson, Mrs, Bylands
Sanderson, A. J., 11 Scott crescent
Sanderson, Mrs James, Woodlands
Sanderson, R. S., Plumtree Bridge
Schulze, Misses, Brunswickhill
Sawtell, W., Maryfield
Scott, Capt. H. J., of Gala
Scott, Miss, teacher, Lindean
Scott, Mrs, 33 Magdala terrace
Scott, Mrs, Willow Bush
Shaw, Thomas O., Allanbank
Shortreed, Miss, Murrayfield
Smith, J., Old Gala House
Smith, J. D., Morven
Smyth, F., Galapark road
Somerville, Mrs, The Grange, Church street
Stalker, D. G., The Hall, Scott cres.
Stalker, D. J., Fairhill
Stalker, Miss, Manorleigh
Stalker, Mrs, Newfaan Isle
Stevenson, Dr A. W., Magdala terrace
Stevenson, J., **Longridge**
Stewart, Miss, Grantly
Still, H. N., schoolmaster, Blynlee
Sutherland, G. P., **Beechwood**
Tait, Alex., Tweed Cottage
Thomson, A., Elmsworth
Thomson, Chas. D., Broomeybrae, Abbotsford road
Thomson, W. P., Raincliffe
Thomson, William H., Craigview, Clovenfords
Thorburn, A., **Winsted**
Tosh, Rev. J. G., Manse, Windyknowe
Turnbull, A., Dean View
Tyrrell, Dr E. M., Wellwood House, Scott street
Urquhart, Miss, 38 Wilderhaugh
Waddell, R. H., 12 Abbotsford road
Walker, James A., Lynduff
Waller, Dr H. W. L., 12 Sime place
Waterson, David, 173 Galapark road
Watson, Jas., Albert place
Watson, James, Rowanlea, Clovenfords
Watson, R., Elderslie
Weatherhead, Dr W. A., **12 Bridge pl.**
Webster, D., 103 Meigle st.
Wilson, Mrs, Gordonbank
Wright, A. K., Abbotsford road
Wyllie, T. P., Highfield

KIRKHOPE (Parish)

Post Town—SELKIRK

Clark, T. R., Ettrickbridgend
Hepburn, Miss, teacher, Gilmanscleuch
Horne, Mrs, teacher, Redfordgreen
Kesting, Rev. N. G., The Manse
Macgown, Mrs, Ettrickbridgend
Muir, Mrs, Ettrick Shaws
Muirhead, J., teacher, Ettrickbridgend
Usher, T. L., Hyndhope (shooting)

SELKIRK (P.T.)

Allan, John B., Russell place
Allan, Miss, teacher, Bowhill
Anderson, Miss, Chapel st.
Bain, Rev. R. J., West Manse
Ballantyne, T., Dandswall
Ballard, Misses, Easthill
Bartie, Misses, Alva Cottage, Ettrickhaugh
Beattie, Thos., 5 Russell place
Begg, Frank, 42 Ettrick terrace
Bell, R., Ettrick terrace
Blair, J., Ettrick View, Bleachfield rd.
Bowie, G. G., Ivybank, Hillside ter.
Brodie, G., Fernhurst
Brown, J., Lorraine
Brown, T. S., Leslie Cottage
Brown, Thomas, Gowanlea
Buccleuch, Duke of, Bowhill
Burrell, D., Victoria crescent
Chalmers, David F., Gowanbrae, The Glebe
Chalmers, J. G., The Floors
Coldwell, Rev. C. S., Rectory, Shawpark road
Craig-Brown, C., Comely Bank
Craig-Brown, Miss, Woodburn, Heatherlie
Crichton, G., Croftside
Cullen, K. D., The Maples, Heatherlie park
Cunningham, Mrs, Lauriston Cottage
Currie, Mrs, Laurelbank
Douglas, Miss, teacher, Scott's place
Dryden, J., Uplands
Duff, Dr E., Dunreay, Hillside ter.
Dundas, W. C., Shawpark
Dunlop, Walter, of Whitmuir
Edwards, R., Kingarth
Elliot, Dr G. M., El-Arish
Elliot, J., Ettrickhaugh road
Ferguson, Robt., Braeside
Findlay, G., Daisy Bank
Gallagher, Rev. R., The Hermitage
Gemmell, J. J., teacher, Victoria crescent
Gibson, J. C., **banker, 23 Scott's pl.**
Gibson, Thos, Horsburgh, Manorhill
Glegg, A. C., Raehurst
Graham, Dr D. C., Broomhill
Grierson, Jas., The Glebe, Mill st.
Grierson, Miss, Linglie road
Grierson, R., Claremont
Hammond, Rev. L. C., Woodcroft, Tait's Hill
Harrison, John, Levenlea
Henderson, J., 69 Tower st.
Henderson, W., **Oakhurst**
Hiddleston, Dr J. M., **Hawthornbank**
Hope, Miss, Beechwood
Horsburgh, Dr J. D., Briarbrae, Forest road
Inglis, A. C. S., Maryville
Inglis, W., Dalquharran
Jeffrey, J. M., Mayland
Jeffrey, Robert, Ovenscloss
Kennedy, Mrs, **Balnagowan**
Kirkpatrick, W., **Rosemount**
Kyle, Thos., Eastfield, Viewfield park
Lang, Miss, Harewoodglen
Lawson, A. M., Knowe Park, Scotts place
Lindsay, Wm. Fisher, Lauriston
Linton, Wm., 48 Hillside terrace
Little, John M., Abriachan, Viewfield Park
Low, Miss, Bridgelands
Lund, R. D., factor, Thirladean
Macfarlane, Arthur, 45 Ettrick ter.
Mackintosh, Mrs D. M., Elm Park
M'Lennan, Jas., Croft Ho., Kilncroft
Mann, Mrs, Bridge Park
Martin, G. M., Bythorn, Hillside ter.
Martin, Mrs, Forest Lodge
Maxwell, Misses, Whitmuirhall House
Miles, T., Parkside
Mitchell, Mrs, **Heath Park**
Muir, Dr John S., Thorncroft
Murray, Brig.-Gen. C. A., Philipburn
Murray, J., Glan-Coed, Ashybank
Park, Wm., Glenesk
Paterson, Jas. A., Shawbrae
Pringle-Pattison, Norman Seth, The Haining
Plummer, C. H. Scott, of Middlestead, Sunderland Hall
Pollock, J., Craigallan
Reid, Geo., Norwood
Reid, Rev. W. A., St Mary's Manse, 32 West Port
Rigg, **Rev. R., Manse, Russell place**
Roberts, **Frank S., Bannerfield**
Roberts, G., Te Whare
Roberts, John, Wellwood
Rodger, Misses, Fairfield
Ross, Rev. A., Ettrick terrace
Ross, Jas., Dinsburn, Scott's place
Ross, Sinclair, Edenhill
Ruckbie, And., Alwyn, Russell pl.
Ruckbie, Geo., Anderson road
Rutherford, W. D., Heatherlie Burn, Heatherlie
Scott, J., banker, 13 West Port
Sim, Robert, Tweed Knowe
Sinclair, Walter, Forest Knowe, Forest road
Smith, John, The Glebe
Smith, Miss, Scott's place
Smith, Mrs, The Firs
Stark, Robert, Rockville
Steele, J., **factor, Carterhaugh**
Steel, Major S. Strang, of Philiphaugh
Steedman, Mrs, Ravenshaugh
Thomson, W., Greenside, Heatherlie
Walker, Thomas, Oaklea
Webster, Lt.-Col. W. L., Burn Cott., Hartwoodburn
Weddell, B., Ivy Nook
Wilson, **Rev. James, Heatherlie Manse**
Wilson, G T., 34 Scott's place
Wright, D., Annieston
Yellowlees, R. A., Raycot
Young, John W., schoolmaster, Philiphaugh

YARROW (Parish)

Post Town—SELKIRK

Bell, Miss, teacher, Mountbenger
Boyd, Rev. H. J., Yarrowlea
Duffy, Miss, teacher, Yarrowford
Kirkpatrick, Rev. R. S., The Manse
M'Connachie, Mrs, Schoolhouse, Megget
Meade, F. H., The Hangingshaw
Moore, Rev. John C., St Mary's Manse, Yarrowfeus
Robertson, Alex., Schoolhouse, Yarrow

SELKIRKSHIRE FARMERS

NOTE.—This list includes Farmers paying a yearly rental of £50 upwards.

P.T. (Post Town). For postal addresses in some districts, it may not be necessary to give the name of the parish, but the name of the County should be given.

ASHKIRK (Parish)
Post Town—HAWICK

Amos, A. & W., Synton Mains
Bell, Jas., Synton Mill
Brownlees, Alex., Ashkirk Mill
Cook, Andrew, Castleside
Cranston, Alex., Clerklands
Davies, D. S., North Sinton
Donaldson, And., Synton Parkhead
Easton, George S., Todrig
Glendinning, Messrs, Whitslade
Hogg, John, Headshaw
Inglis, Geo., Dryden
Mill, John S., Greenhill
Mitchell, John H., Shielswood
Oliver, Thos., Easter Essenside
Pattison, James, Dimpleknowe
Phaup, W. S., Ashkirktown
Renwick, Capt. Wm., Wester Essenside
Scott, Robert, Burnfoot

CADDONFOOT (Parish)
Post Town—GALASHIELS

Elliot, W. P., Newhall
Elliot, John, Blackhaugh
Elliot, W. T., Torwoodlee Mains
Glendinning, H., Williamshope
Hogg, W., & Son, Meigle
Johnston, John, Caddonhead
Lambie, Mrs, Whytbank
Logan, Robert, Caddonlee
Macmillan, Thos. G., Laidlawstiel
Newton, W., Windydoors
Pate, W., Fairnilee
Prentice, R. F., Ashiestiel
Ramsay, D. M., Crosslee
Simpson, John, Rink
Thompson, Wm., sen. & jun., Elibank

ETTRICK (Parish)
Post Town—SELKIRK

Adams, Wm., Riskenhope
Anderson, Messrs, Shorthope
Barr, Messrs, Cossarhill
Beattie, Thos., Gamescleuch
Brydon, W. R., Annelshope
Campbell, Ian, Midgehope
Dickson, Thomas, Scabcleuch
Douglas, Thos., Over Dalgliesh
Glendinning, Arthur, Nether Phawhope
Grieve, And. & Geo., West Buccleuch
Hope, Robert, Deephope
Johnstone, R. A., Braidgairhill
Ker, Rodger, Chapelhope
Linton, Andrew, Glenkerry and Overkirkhope
M'Kerrow, John, Potburn
Mitchell, T. N., Gair
Patterson, John, Thirlestanehope
Scott, Henry, Cacrabank
Smith, John L., Wardlaw
Stewart, Mrs, Tushielaw
Sutherland, John, Crosslee
Telfer, T. G., Ettrickhall
Thomson, George, Ramseycleuch

GALASHIELS (Parish)
Post Town—GALASHIELS

Brown, Geo. P., Lindean
Brunton & Sons, Over Whitlaw
Elliot, Walter, Hollybush
Hamilton, R. C., Kilnknowe
Mactaggart, R. L. W., Netherbarns
Millar, Messrs, Nether Whitlaw
Pate, W., Mossilee
Simpson, John, Rink

KIRKHOPE (Parish)
Post Town—SELKIRK

Anderson, David, East Redfordgreen
Anderson, R. H., West Redfordgreen
Barr & Moffat, Singlie
Barr, Messrs, Helmburn
Davidson, Wm., Easter Deloraine
Graham, George, Drycleuchlee
Linton, Andrew, Gilmanscleugh
Martin, Wm., Hutlerburn
Mitchell, D., Newburgh
Mitchell, Messrs, Kirkhope
Murray, Wm., Whitehillshiels
Polwarth, Master of, Fanns and Whiteknowe
Scott, Alex., Innerhuntly
Scott, Thomas, Langhope
Scott, Thomas, Shiringscleuch
Turnbull, Geo. & Adam, Howford
Tweedie, R. K., Wester Deloraine
Usher, Thomas L., Hyndhope
Weatherston, Robt., Outer Huntly

SELKIRK (Parish)
Post Town—SELKIRK

Brown, Messrs, Philiphaugh
Brunton, George, Harehead
Buchanan, Robt., jun., South Common
Coltherd, W., Foulshiels
Cranston, Messrs, Broomhill and St Helens
Crawford, James, Middlestead
Grieve, John, Howden
Haig, James, Shaws
Henderson, Messrs, Oakwoodmill
Hogg, Adam, Fasthaugh
Holliday, T. S., Hartwoodmyres
Inglis, T. W. & I. H., Linglie
Mill, J. S., **Greenhill**
Oliver, A. B., Old Mill, Philiphaugh
Oliver, J. & A. B., Greenhead
Oliver, Messrs, Shawmount
Plummer, Chas. A., Sunderland
Scott, Alex. G., Oakwood
Smith, Adam, Smedheugh
Stewart, Robert, Broadmeadows
Wilson, W., Fauldshope Newark

YARROW (Parish)
Post Town—SELKIRK

Amos, Messrs, Bowerhope
Anderson, John, Crosscleuch
Barrie, Messrs, Eldinhope
Barrie, Thos. W., Ladhope
Barrie, Mrs, Sundhope
Dalglish, John, Altrieve
Douglas, Walt. & Robt. B., Catslackburn
Dundas, J. D., Kirkhouse
Glenconner, Lord, Craigdouglas
Jack, Wm. C., Oramilt
Linton, James, Megget Head
Mitchell, James, Henderland
Mitchell, John H., Mountbenger
Mitchell, T. M., Whitehope
Nichol, J., Kirkstead
Pretsell, Messrs, Syart
Scott, C. & J. C., Berrybush
Stewart, Archibald, Tinnis
Turnbull, R. & J., Feuar's Hill, Townhead
Watson, C., Lewinshope

STIRLINGSHIRE COUNTY RESIDENTS

For Postal addresses the name of the County should be given.

AIRTH (Parish)

Post Town—LARBERT

Blyth, E. L. I., of Neuck
Cribbes, Mrs, Oriel Cottage
Donaldson, Rev. T., The Manse
Forrester, Alex. F. C., Airth Castle
Fyffe, R. B., Dunmore Villa
Jones, P. F., Dunmore Park
Laird, Robt. S., Netherby House
M'Kay, Miss, teacher, South Allos
Matthews, John M., The Lodge, Dunmore
Miller, Rev. Jas. H., Manse, High st.

BALDERNOCK (Parish)

Post Town—GLASGOW

(See also Milngavie, Dumbartonshire.)

Baird, Matt., teacher, Baldernock, Torrance of Campsie
Bartholomew, Mrs, Glenorchard, Torrance of Campsie
Bowie, A., Hillview, Torrance of Campsie
Bowie, H., Airlie, Torrance of Campsie
Briggs, H. B., Barraston Villa, Torrance of Campsie
Brown, Hugh A., 9 Bardowie road, Milngavie
Brown, P. B. H., Boghall, by Milngavie
Clarkson, Jas., teacher, Balmore, Torrance of Campsie
Craig, Mrs, Collalis, Balmore, Torrance of Campsie
Dewer, Hon. H. E. A., Bardowie Ho., Milngavie
Donaldson, Mrs, Robinsfield, Milngavie
Dundas, D., Shenley, Baldernock rd., Bardowie
Elder, John S., 2 Allander avenue, Milngavie
Galloway, Mrs, Balmore, Torrance of Campsie
Gillies, Mrs, Balmore, Torrance of Campsie
Graham, Capt. S., Kirkton, Milngavie
Harrison, Mrs, 4 Allander avenue, Bardowie, Milngavie
Hendry, Joseph, Balmore, Torrance of Campsie
Kidston, Rev. A. S. Baldernock, Milngavie
Lumsden, J. E., Balmore road, Bardowie, Milngavie
Mackenzie, R., 3 Bardowie rd., Milngavie
Maguire, Misses, Balmore, Torrance of Campsie
Marshall, Misses, Hillpark, Baldernock, Torrance of Campsie
Mickel, Misses, Broomfield, Torrance of Campsie
Pairman, W. S., Sandhurst, Torrance of Campsie
Parker, Mrs, Baldernock House
Riddell, T. P., Bardowie, Milngavie
Robertson, J., Beechcote, Bardowie, Milngavie
Stroud, A. W., Bankell, Milngavie
Struthers, A. F., Craigmaddie, Milngavie
Thirkettle, W. E., Laverockhill, Torrance of Campsie
Zeck, Geo. L., Temple Ho., Glenorchard

A

BALFRON (STIRLINGSHIRE)

Barker, Jas. F., Strathview Villa
Begg, Rev. T. H. B., The Manse
Bilsland, John, Gaisland House
Birrell, Misses, Ardblair
Buchanan, D. S., Clarinch
Buchanan, Dr, Coilantogle
Caldwell, Mrs, Dunmore road
Connal, Miss, Hawthorn House
Cross, Mrs, The Retreat, Cotton st.
Donaldson, N. P., Ballindalloch
Dunkeld, John R., Burnbrae
Fairlie, Miss, Dunmore road
Fisher, Dr James, Dunmore st.
Gardner, Miss, Alreoch
Grant, Mrs, Dunmore road
Hart, Wm. J., Tigh-a-Clachain
Horsburgh, Maj. Alan, The Pirn
Johnston, George, Waverley
Lockhart, Mrs, Dunmore st
MacCallum, Mrs, Buchanan st
M'Culloch, David, Dunmore st.
M'Hutchon, E. G., teacher, Crofthead
M'Kinnon, Misses, High Cotton st.
M'Laren, Miss, teacher, Moor road
M'Lintock, James, Kenilworth
Menzies, James A., Kilfasset
Michie, J. T., banker
Muirhead, Mrs, Camoquhill-Douglas
Oliphant, E., Dunibert
Paton, Miss, Buchanan st.
Richmond, Robt., Dunibert Villa
Robertson, Dr A., Dunmore st.
Russell, A., Buchanan st.
Sewell, Mrs, Croft House
Shearer, Miss, Viewfield, High Cotton street
Sinclair, Misses, Ibert House, Ibert
Stewart, R. B. T., The Cottage, Cotton street
Toland, Miss, Buchanan st.
Turner, Rev. Geo., Abbotsford
Walker, Mrs, Helenslea

BRIDGE OF ALLAN (P.T.)

Aird, E. M., Lindean, Kenilworth road
Alexander, Mrs, The Red House, Pendreich road
Anderson, Eric, Fairholm, Westerton drive
Armstrong, J. W., St John's, Causewayhead
Arnot, W., Lathrisk, Chalton road
Ash, Mrs, 2 Keir st.
Ashton, F. H., Glen rd., Sunnylaw
Auld, J., Logie-Aston, Kenilworth rd.
Austine, J., Thornton Lodge, Chalton road
Bain, Misses, teachers, Westerton dr.
Baird, T., teacher
Balfour, A. J. W., Glebeview, Blairforkie
Ballingall, D., Seaforth, Chalton road
Baxter, E., St Alma, Causewayhead
Belfrage, R. B., Fountain road
Bell, Arthur E., Fairfield, Keir st.
Bennett, Misses, Ferniebank, Sunnylaw
Bennett, Mrs, Napier Ho., Fountain rd.
Bennett, Wm., teacher, Lynedoch
Beveridge, J., Keir st.
Biggar, Mrs, Westerton drive
Brodie, Albert, Birnam Villa, Fountain road
Bruce, J., Coneypark, Henderson st.
Buchanan, John, Inveralian
Burns, Jas., East Woodbine, Westerton drive
Cairns, Rev. D., 1 Mounthope
Cairns-Monteath, Miss, Wellpark, Kenilworth road
Campbell, J. C., Darmore, Chalton road
Campbell, Miss, teacher, Ravenswood, Causewayhead
Campbell, P., Cromlet Bank, Westerton drive
Campion, Col. D. J. M., Uplands, Abernethy drive
Cannell, Capt. D. G., Northwood, Chalton road
Cargill, Mrs, 10 Stirling rd., Causewayhead
Carmichael, Miss, Dunallan, Keir st.
Carruthers, Wm., 53 Stirling road, Causewayhead
Christie, Misses, East Bruntsfield, Henderson street
Clarke, W. E. C., Kenilworth road
Colvin, Mrs, Bennan, Chalton road
Cowan, Mrs, Henderson st.
Craig, Mrs, Springbank, Well road
Crawford, J., factor, 98 Stirling road, Causewayhead
Crawford, J. A., Craigmore, Causewayhead
Crum, Major F. M., Gogar
Davidson, Miss, Zetland Ho., Chalton road
Dawson, J., Friars' Croft, Causewayhead
Dawson, Miss, Logielea, Kenilworth road
Dewar, Mrs, Hillview, Abercromby drive
Dick, D. M. S., Croy, Henderson st.
Dickson, Misses, Claremont drive
Dilworth, Ben. G. A., Kelvingrove House, Henderson street
Donaldson, A., White Ho., Claremont drive
Donaldson, C., Airthrey Castle, Stirling
Dow, Dr E., Fernfield, Henderson st.
Downie, Alex. B., Crighton, Westerton drive
Drysdale, A., Avenue Ho., Henderson street
Drummond, Miss, Fountain road
Dunbar, J., Blairforkie drive
Duncan, W., Cressington, Causewayhead
Erskine, Misses, Tullymet, Sunnylaw
Fairlie, F. W., Craigwallace
Farie, Misses, Strathallan House
Farmer, Miss, Hillside, Chalton rd.
Ferguson, Mrs, Limetree, Union st.
Fitzgerald, Mrs, Alan Grange
Flind, D., Mar Lodge, Keir st.
Flockhart, R., banker, Henderson st.
Forsyth, John C., 1 Keir st.
Foster, A. E., Cartland, Westerton drive
Foxworthy, J. L., Rector, 39 Stirling road
Fraser, Misses, Belmoir House, Henderson street
Fulton, Jas., Dalnair, Chalton road
Fyfe, David, Blairforkie drive
Galbraith, D. R., Highchesters, Chalton road
Galbraith, Mrs, Albethy, Claremont drive
George, Misses, Balmellie, Keir st.
Gibb, Mrs, Calder Villa, Blairforkie drive

Bridge of Allan—continued.
Gilchrist, Misses, Dalrannoch, Sunnylaw
Gillan, Miss, 2 Stanley place
Gillespie, John, teacher, Causewayhead
Gillespie, W. H., Westerton drive
Gordon, Major A. A., Chalton road
Gordon, Mrs, Ormiston, Henderson st.
Graham, Miss, Henderson st.
Graham, Miss, Westerton drive
Graham, R. F., Holmcroft, Sunnylaw
Greenhorn, J., Henderson st.
Guild, Mrs, Sunnylaw
Haldane, Mrs, Viewforth House
Hamilton, Mrs, Forthview, Causewayhead
Hamilton, Mrs, Kenilworth road
Harkness, W., Beechwood, Causewayhead
Hastie, J. W.., Rokeby, Chalton road
Haynes, Mrs, Greystones, Kenilworth road
Henderson, Mrs, Rustic Bank, Sunnylaw
Henderson, Mrs, Norwood Lodge
Henderson, R., Glenallan, Sunnylaw
Hendry, Rev. Geo. S., The Manse
Hope, Geo. W., Ben Loyal, Chalton road
Howieson, Mrs, Mooi Vue, Causewayhead
Hunter, P. M., Duncraggan, Causewayhead
Ingham, Capt. R., Greenhill, Chalton road
Irwin, Geo., Westerton House
Jack, Miss, Craigmill, by Stirling
Jeffrey, Misses, Glenairthrey, Sunnylaw
Jeffrey, R., The Lea, Kenilworth road
Johnston, Alex., Glen rd., Sunnylaw
Jones, G. W., teacher, Belmont, Fountain road
Justice, Mrs, Chalton road
Kean, Wm. M., Keir st.
Kerr, W. S., The Brae, Kenilworth road
Kerr, W. W., Athole House, Kenilworth
King, Misses, Kenilworth House
Kinnear, J. W., 2 Hillfoots road
Kirk, Mrs, Breaside, Henderson st.
Laing, Mrs, Glengarry, Sunnylaw
Lane, W. B., Hazelwood, Chalton road
Learmonth, Jas., Abbey Craig Park, by Stirling
Lee, Thos. J., schoolmaster, Stanley House
Leith, H. M., Glen road, Sunnylaw
Lomax, Mrs, Glen Alva, Henderson street
Lunn, J. T., Kilmore, Kenilworth road
MacCallum, A. A., Mornish Villa, Keir street
M'Clure, Miss, 2 Abbey View, Causewayhead
M'Craw, Mrs, Eastwell House, Kenilworth road
M'Creath, H., jun., Kilrenny House, Kennilworth road
MacCulloch, Rev. J. A., St Saviour's Rectory
M'Culloch, Mrs, Henderson st.
Macdonald, Misses, Broichmore, Chalton road
Macdonald, Misses, Kilronan, Kenilworth road
MacDonald, Rev. J., Blairlogie
MacDougall, Miss, Glenoe, Abercromby drive
M'Dougall, N. N., Abbotsford House, Westerton drive
M'Gregor, D., Henderson st.
MacGregor, D. S., Auchingairoch, Chalton road
MacGregor, J. M., Fountain road
M'Gregor, J., Tighn-Crioch, Causewayhead
Macgregor, Mrs, Albyn Lodge, Chalton road
M'Intyre, Mrs, Sydenham House
M'Intyre, Rev. W., Logie Manse
M'Isaac, John, Glenbrae, Glenforkie drive
Mackay, Miss, Woodhouse, Causewayhead
M'Laren, Alan, Blairforkie drive
M'Laren, Miss, Jeanville, Keir st.
M'Laren, Rev. J., Ash Croft, Chalton road
M'Lean, A., Helenslea, Henderson st.
M'Lean, Mrs, Abbeyview, Kenilworth road
MacLean, Misses, Henderson st.
M'Pherson, Capt. E. A., Wolfcraig, Sunnylaw
Macrae, Miss, Westerton drive
Malcolm, H., Davaar, Causewayhead
Marshall, Robt., Glenprosen, Causewayhead
Maxton, J. W., Westerton drive
Meiklejohn, Mrs, Westerton drive
Miller, Mrs, Fountain road
Milne, A., Tweedbank, Causewayhead
Minto, Miss, Westerton drive
Mitchell, David, Aotea Roa, Kenilworth
Mitchell, Dr J. S., Mansefield, Henderson street
Mitchell, Misses, Carisdene, Causewayhead
Mitchell, Mrs, Henderson st.
Moore, Chas. P., Dunster rd., Causewayhead
Moore, Rev John, Kenilworth road
Morrison, A., Glen road, Sunnylaw
Morton, Mrs, Sunnylaw
Munro, D., Eagleton Ho., Henderson street
Murdoch, Dame Alice B., The Blair, Blairlogie
Murray, H., Keir st.
Myrtle, W., Hartville, Chalton road
Napier, Miss, Woodland Bank, Chalton road
Neil, Rev. Wm., Chalmers Manse
Oliphant, Mrs, Armadale, Causewayhead
Oulton, H. R., Camden House
Peat, Mrs, Holmhurst, Westerton drive
Porteous, Miss, Ardenlea, Causewayhead
Pottie, Mrs, Craigend Villa, West Keir street
Pullar, Frank J., Coneyhill House, Kenilworth road
Redmond, Mrs, Maryfield, Sunnylaw
Reid, Dr T. H., Dunvegan House, Sunnylaw
Reid, Miss, Drumpark, Claremont dr.
Richardson, F., Blairforkie, Blairforkie drive
Robertson, Miss, Bellevue Cottage, Sunnylaw
Ross, D., Collandene, Causewayhead
Scott, A., Craigview Ho., Causewayhead
Scott, A., St Vigeans, Chalton road
Sharp, Wm., Henderson st.
Shaw, J., Carwhyn, Causewayhead
Shaw, Mrs, East Haldane Ho., Kenilworth road
Shaw, W. M., Rublislaw, Henderson st.
Simpson, John, Glen rd., Sunnylaw
Sinclair, Mrs, Florence Villa, Henderson street
Sleigh, Chas. E. W., Woodlee, Abercromby drive
Smart, G., Woodlands, Fountain road
Smith, C. R., Ardfardoch, Abercromby drive
Smith, N. R., Etrick Ho., Kenilworth road
Smith, R. W., 130 Stirling road, Causewayhead
Smith, Mrs, East Woodstock, Chalton road
Soutar, Mrs, Netherby, Keir st.
Spens, H. B., Powis House
Spiers, J., Stirling rd., Causewayhead
Spittal, R., Union st.
Stevenson, F. R., banker, Briar Dene, Keir street
Stevenson, Miss, Abercromby drive
Stewart, J., Chalton road
Stewart, Miss, Allangowan, Henderson street
Stewart, Miss, St Clair, Causewayhead
Stewart, Mrs, Inverallan Cottage, Station road
Stewart, W. F., Linn Crag, Station road
Stirling, Lt.-Col. J. A., Cauldhame, Dunblane
Stirling, Miss, Ardlea, Melville place
Stirling, Mrs, Thorn Villa, Keir st.
Stirling, W., 15 Stirling rd., Causewayhead
Stirling, Wm., Fountain road
Strachan, Rev. A., Ingleswood, Kenilworth road
Strachan, T., Brachead Cot., Station road
Suttie, L. A. M'K., Davaar, Blairforkie drive
Tait, B., Woodland Park, East Chalton road
Tait, Rev. A. J., Glenlora, Abercromby drive
Tindall, Dr F. N., Fidra, Keir st.
Tod, Fred, Meadowpark House
Todd, Misses, Henderson st.
Townsend, W. H., Glen Ranald, Pendreigh road
Turnbull, H. S., Lilliards, Keir st
Turnbull, R., Westerton drive
Turnbull, Robt., Whinfell, Claremont drive
Veitch, Rev W., Chalton Lodge, Chalton road
Wadham, G. A., Kilrock, Chalton rd.
Walker, J. A., Airthrey Croft, Kenilworth road
Walker, Mrs, Garnock, Kenilworth rd.
Wallace, Mrs, Fountain road
Walters, E., teacher, Belmoir, Henderson street
Warrand, Mrs, Lentran, Kenilworth road
Watson, A., Craiglea, Keir st.
Wells, Mrs, 12 Stirling rd., Causewayhead
Welsh, Dr W. H., Coniston, Kenilworth road
Williamson, Miss, Chesterholm, Chalton road
Wilson, Jas. G., Ardmhor, Chalton rd.
Wilson, Miss, Kinnoull, Keir st.
Wilson, Mrs, Haldane House, Kenilworth road
Wilson, R. Y., Deanville, Kenilworth road
Wood, R., Gowanlea, Causewayhead
Wright, G. M., Rockdale Lodge, Abercromby drive
Wylie, Misses, Westerton drive
Wyllie, W. A., Glenview, Blairforkie drive
Young, W. M., Abbotsleigh, Chalton road

BUCHANAN (Parish)
P. T.—DRYMEN, GLASGOW

Baird, Mrs S. A., teacher, Inversnaid
Black, Mrs, teacher, Buchanan
Dunn, John, Arklet, Inversnaid
Fleming, R. D., Arrochoile, Balmaha
Lacey, Rev. W. R., The Manse
Montrose, Duchess of, Auchmar, Drymen
Napier, Wm., Manse, Inversnaid
Wilkie, H. E., Lomond Bank, Balmaha

BUCHLYVIE

(See under Kippen; also Drymen Parishes.)

CAMPSIE (Parish)
Post Town—GLASGOW

Anderson, J. G., Finganny, Milton of Campsie
Archibald, Misses, Muiredge, Lennoxtown
Bain, John, West Hayston, Kirkintilloch
Brander, David, banker, Braehead, Torrance of Campsie
Brown, K. B., Milton of Campsie
Cameron, Mrs Attadale, Milton of Campsie
Cameron, Mrs, The Knoll, Milton of Campsie
Clark, G. W., Rosebank, Torrance of Campsie
Cowan, John, Silverdale, Milton of Campsie
Doig, Dr H., Meadowbank, Lennoxtown
Donaldson, Mrs, Lennox Cottage, Lennoxtown
Finlayson, Rev. A. W., The Manse, Campsie Glen
Finlayson, Robt., banker, Lennoxtown
Gray, Matthew, Bute Villa, Milton of Campsie
Gray, Mrs, Dunara, Lennoxtown
Hamilton, Mrs, 2 Strathblane rd., Lennoxtown
Kennedy, Mrs, Bassein, Lennoxtown
Kincaid, J. S., banker, Keirwood, Lennoxtown
Law, Wm. S., Broomknowe, Milton of Campsie
MacCalman, Rev. A. D., Manse, Torrance of Campsie
M'Farlan, Rev. D., The Manse, Lennoxtown
Macfarlane, Misses, Meadowbank, Torrance of Campsie
MacLean, Peter, teacher, Torrance of Campsie
MacLeod, N., Glenmiln, Campsie Glen
M'Intyre, Mrs, Drumelzier, Lennoxtown
M'Millan, Walter, Carleston, Torrance of Campsie
M'Queen, W., banker, Burnhouse, Lennoxtown
Mitchell, Albert, headmaster, Milton of Campsie
Moody, Rev. C. N., Campsie Glen rd., Lennoxtown
Murdoch, Robt., Springbank, Kirkintilloch
Murray, Col. C., Finglen Cott., Campsie Glen
Nunneley, R. M., Woodburn Ho., Milton of Campsie
Ogilvie, Mrs, Mayfield Cottage, Birdston, by Kirkintilloch
Paterson, W. R., factor, Cairngorm, Lennoxtown
Pirie, Geo., Wardend, Torrance of Campsie
Provan, Mrs, Glenview Villa, Campsie Glen
Rae, Mrs, Dunaskin Cottage, Lennoxtown
Raphael, Mrs, Kincaid, Milton of Campsie
Simpson, Lt.-Col. G. S., Acrevalley, Torrance of Campsie
Stevenson, J. R., Beechmount, Kirkintilloch
Stewart, Capt. K., Mansfield, Lennoxtown
Stirling, Col. Sir G. M. H., Bart., of Glorat, Milton of Campsie
Stirling, Mrs, Craigbarnet, Campsie Glen
Sword, J. S., Roughcraig, Lennoxtown
Taylor, M., Whitefield Lodge, Lennoxtown
Taylor, Mrs, Eastleigh, Lennoxtown
Thaw, John, Glazertbank, Lennoxtown
Todd, Miss, Balgowan Ho., Balgrochan, Torrance of Campsie
Todd, R. W., Baldow, Lennoxtown
Walker, Miss, Fairview, Lennoxtown
Ware, W. H., 17 North Birbston rd., Lennoxtown
Whelahan, Rev. M. (R.C.), Chapel street, Lennoxtown
Wyllie, Mrs, Capieston House, Lennoxtown
Young, Alex., The Yetts, Milton of Campsie
Young, A. G., Strathblane road, Lennoxtown
Young, T., Waltry, Milton of Campsie
Yuill, Mrs, Glenmill House, Campsie

CAUSEWAYHEAD

(See Bridge of Allan, also Stirling.)

DENNY (P.T.)

(Including Dunipace.)

Anderson, T. A., Quarter House
Baird, David, Harden Cottage, 28 Larbert road
Barratt, A. L., 26 Bankier rd., Bonnybridge
Bell, R., 34 Larbert rd., Bonnybridge
Berrie, Rev. A., 28 Duke st.
Beveridge, Alex. G., teacher, Oakwood, Hair craigs
Brown, Miss, 37 Glasgow road
Calman, R., Edgar Villa, Bonnybridge
Edgar, Mrs, 86 Duke st.
Fairley, Mrs, Novara, Bonnybridge
Fenton, Rev. Peter, 217 Stirling st., Dunipace
Ferguson, E., 63 Larbert rd., Bonnybridge
Forteath, Douglas, banker, 51 Larbert road, Bonnybridge
Gillespie, J., Larbert rd., Bonnybridge
Glaister, Prof., Bankrock, Bonnybridge
Govan, Wm. M., headmaster, 32 Kilsyth road, Bonnybridge
Gray, John W., 50 Glasgow road
Griffiths, F. G., Headswood
Hendry, Alex., 33 Glasgow road
Horne, Dr John, 40 Glasgow road
Jackson, Rev. J., The Manse, Haggs, Bonnybridge
Jenkins, D. B., banker, 7 Glasgow rd.
Liddell, Wm., 74 Glasgow road
Lovie, Rev. P., Manse, Dennyloanhead, Bonnybridge
Luke, James, Denovan
Lumsden, Mrs, 52 Glasgow road
Macara, Rev. Alex., 3 Duke st
M'Cormick, Miss, 61 Herbertshire st.
M'Lachlan, Dr, 53 Glasgow road
M'Millan, David, 39 Glasgow road
M'Nair, Dr J., 44 Highland Dykes place, Bonnybridge
M'Rae, Donald D., 30 Duke st.
M'Vean, Dr F., Dennyloanhead, Bonnybridge
O'Brien, Rev. F. P., 100 Stirling st.
Paterson, John, teacher, 32 Anderson drive
Paul, Miss, 27 Glasgow road
Pearson, Dr J., 29 Denny rd., Bonnybridge
Pont, Rev. P. R., 35 Glasgow road
Rodger, Rev. R., 34 Duke st.
Ropner, Dr R., Dunipace House, Larbert
Ross, R. W., Greenside, Bonnybridge
Shanks, Jas. K., 29 Glasgow road
Sinclair, Rev. B. D. The Manse, Bonnybridge
Smith, Miss, teacher, 18 Anderson dr.
Stewart, D., Dungarth, Bonnybridge
Turnbull, J., teacher, Dunipace
Ure, G. A., Wheatlands, Bonnybridge
Wallace, W. M., Randolph Hill
Watson, Thos., banker, 26 Duke st.
Welsh, Dr W. J., 30 Larbert road, Bonnybridge
Wright, H. C., Westmount, Duke st.
Wright, Misses, 51 Glasgow road
Wright, Mrs, 45 Herbertshire st.

DRYMEN (Stirlingshire)

(See also Buchanan; also Kippen Parishes.)

Aitken, A. G., Stirling road
Bannerman, J. M., The Laurels, Drymen
Blackater, Jas. N., Mid Shandon
Campbell, Miss, teacher, Balfron
Carson, F. R., banker, Drymen
Christie, H. W., Dalnair House
Crawford, Col. E. R., Auchentroig, Buchlyvie
Donald, Wm., Gaidrew
M'Ewing, Rev. S. H., Manse
M'Onie, Mrs, Ballochneek, Buchlyvie
Mavor, Dr O. H., West Gateside
Mitchell, Sir Geo., Park of Drumquhassle
Monteith, Rev. J. T., The Manse
Orr, E. R., Lednabra, Balfron
Purdie, T., Auchenesk, by Killearn
Rennie, H. W., Craighat, Dumgoyne Station
Scott, Wm. R., of Balfunning, by Balfron
Shand, Mrs, Finnich Malise
Smith, Miss, teacher, Auchentroig
Stewart, Miss, Oakwood Ho., Buchlyvie
Trotter, Miss, Gateside, Bucklyvie Station
Wilson, Jas. T., teacher, Drymen

DUNIPACE

(See Denny.)

FALKIRK (P.T.)

Ballantyne, Misses, 221 Mary street, Lauriston
Davies, Rev. J., Polmont rd., Lauriston
Dean, Rev. J. A. F., Erskine, Camelon road
Downie, Rev. M., Broomhill road, Bonnybridge
Dunn, H., Romanno, Polmont road, Lauriston
Forbes, C. William, of Callendar
Grant, John, The Glen, Laurieston
Grant, Rev. W., West Manse, Well side
Gray, G., teacher, Falkirk rd., Bonny bridge

Falkirk—continued.

Gray, T., Rosehall Ho., Booth place
Hain, D., 112 Mary st., Laurieston
Hamilton, C., Path Park, Laurieston
Hamilton, P., 211 Mary st., Laurieston
Herron, Rev. W., Manse, Bainsford
Hogg, Jas., 12 Boyd st., Lauriston
Howie, R. W., Highbank, Lauriston
Hunter, Dr A. E., 21 Arnothill
Inglis, Dr J., 142 Graham's road, Grahamston
Johnston, Rev. J. B., U.F. Manse, Arnothill
Jones, W., Ros-Cairn, Lauriston
Kennard, Capt. H. J., Dalderse ave.
Logie, Dr W. J., 90 Graham's road, Grahamston
Miller, Rev. T., The Manse, High Bonnybridge
Paxton, Rev. W., 53 Redding road, Lauriston
Paul, Miss, Schoolhouse, Auchengean
Power, John, teacher, Broomhill, Bonnybridge
Robb, Rev. A., 217 Mary st., Lauriston
Stewart, Dr G. C., 19 Graham's road, Grahamston
Stewart, R. H., teacher, Greenhill
Taylor, J., Seaview, Lauriston
Traill, Robt., Glen Tor, Laurieston
Waddell, J. A., 219 Mary st., Laurieston
Watt, Dr A., 11 Arnothill
Wilson, H., Sandy Loan, Laurieston
Wood, Misses, Burnbrae, Bleachfield
Young, W., Polmont rd., Laurieston

FINTRY (STIRLINGSHIRE).

Barclay, Rev. M., The Manse
Cuthbertson, Mrs, teacher, Fintry
Menzies, James, of Culcreuch
Pattison, Miss, Denver Cot., Newton
Rottenburg, F. E., Craigton
Urquhart, Mrs, Gonnachan

GARGUNNOCK (Parish) Post Town—STIRLING

Rowan, Lt.-Col. G. F. C., of Meiklewood
Stirling, Chas., of Gargunnock
Turner, Rev. Wm., The Manse
Walker, Wm., teacher
Younger, Viscount, of Leckie

GRANGEMOUTH (P.T.)

(See also Muiravonside Parish.)

Adamson, Rev. G. F., West Manse, Dalgrain road
Aitken, John, 112 Bo'ness road
Anderson, Dr J. G., 41 Bo'ness road
Anderson, Mrs, 81 Bo'ness road
Annan, J. G., 207 Bo'ness road
Arneil, C. C., Ferndene, Polmont
Auchinachie, P., Windermere, Ronaldshay crescent
Baillie, Jas. D., 205 Bo'ness road
Bain, Walter, 144 Bo'ness road
Balfour, J., 134 Bo'ness road
Ballantine, John, teacher, Brightons, Polmont
Binnie, J., Abbotsleigh, Abbot's road
Binnie, Miss, Ferndean, Bo'ness road
Birch, Albert, 153 Bo'ness road
Black, Misses, Drummond place
Black, H. P., Blairbank, Polmont
Brown, J. A., 197 Bo'ness road
Bruce, Brig.-Gen. Thos., Inchyra Grange, Old Polmont
Bryson, Dr J. G., 15 Lumley st
Buchanan, Misses, Parkhill, Polmont
Burr, Robt. K., Duncraggan, Wallacerig, Polmont
Campbell, W. C., Abbotsgrange road
Carter, Rev. John K., 132 Bo'ness rd.
Christensen, Mrs, 116 Bo'ness road
Cockburn, Robt., teacher, Shieldhill
Comrie, J., 191 Bo'ness road
Cook, J., 1 Abbot's road
Culley, F. W., 55 Bo'ness road
Cupples, W. J. P., 72 Bo'ness road
Dandridge, A. G., 35 Abbotsgrange road
Donald, Chas., Ronaldshay crescent
Drysdale, J., schoolmaster, Drummond place
Dunlop, Miss, Milton House, Polmont
Easton, Rev. J., Redding, Muirhead, Polmont
Erskine, Dr G., Broompark, Brightons, Polmont
Fairley, Henry, 71 Bo'ness road
Fairley, J., Avonhall, Bo'ness road
Ferguson, Hugh D., schoolmaster, 193 Bo'ness road
Fleming, Andrew, 199 Bo'ness road
Fleming, John, teacher, Old Polmont
Fleming, Peter, 201 Bo'ness road
Fraser, D., teacher, Ronaldshay cres.
Fraser, Mrs, 64 Bo'ness road
Fraser, Rev. Thos., Manse, Dalgrain road
Gairns, D. W., 90 Bo'ness road
Galloway, Miss, Ochilview, Polmont
Gibb, Misses, Caerlaverock, Polmont Station
Gibbons, Rev. H. V., South Manse, Brightons, Polmont
Gibson, Geo., Nirvana, Brightons, Polmont
Gilmore, Jas., banker, 31 Bo'ness rd.
Gordon, John S., banker, 78 Bo'ness road
Greig, R. W., Craiglea, Polmont
Griffiths, Dr A., Polmont Park, Polmont
Hamilton, Dr Jas. C., Compthall, Polmont
Harrower, Miss, teacher, Redding, Polmont
Harvey, Capt. T., Weedingshall, Polmont
Harvey, T. B. G., Carhowden, Polmont
Hereward, H. W., Cartref, Redding, Polmont
Hodgson, Thos. H., Bungalow, Brightons, Polmont
Hopkin, Wm., 86 Bo'ness road
Houston, Mrs, Abbotsgrange road
Hunter, Robt. L., Newlands, Polmont
Jackson, S. P., 146 Bo'ness road
Jamieson, Mrs, teacher, 97 Bo'ness rd.
Jennings, Rev. L. R, Redding Muirhead, Polmont
Johnston, Robt., factor, Dundas Lo., Glensbury road
Kerr, D., Lynnewood, Bo'ness road
Latimer, Thos., banker, 45 Bo'ness rd.
Lindsay, Thomas, 84 Bo'ness road
Lockhart, Mrs, Dunkeith, 117 Bo'ness road
Lockhart, J. G., teacher, Elmbank, Old Polmont
Lowe, J. C., teacher, Abbot's road
M'Cann, Rev. T., St Anthony's, Rumford
M'Clement, Hugh, 183 Bo'ness road
M'Donald, Mrs, 114 Bo'ness road
M'Donald, Wm., 88 Bo'ness road
Mackay, Misses, 66 Bo'ness road
Mackay, Mrs, 152 Bo'ness road
MacKay, Peter, Avimore, Hillock, Polmont
Mackenzie, J. P., Tullochard, Oxgang road
MacKenzie, John B., 37 Bo'ness road
M'Lay, J., Inverbank, Abbotsgrange rd.
M'Millan, J., St Clair, Polmont
Macpherson, Rev. Alex., 47 Bo'ness road
Main, Mrs, Ardeer, Abbotsgrange road
Marshall, R., 138 Bo'ness road
Marshall, Robt., 110 Bo'ness road
Marshall, Wm., Alderside, Polmont
Maxwell, John M., 12 Ronaldshay cres.
Melville, Dr Chas. 49 Bo'ness road
Millar, A. F., 74 Bo'ness road
Millar, Mrs, 130 Bo'ness road
Millar, Mrs, 59 Bo'ness road
Miller, W. H., Whyteside, Old Polmont
Munnoch, John, Brightons, Polmont
Murray, Rev Jas. A., Kerse Manse, 142 Bo'ness road
Nimmo, Miss, teacher, Netherfield, Old Polmont
Nicholson, Wm., Ronaldshay crescent
Orr, Jas. H., Haypark, Old Polmont
Paton, J., West View, Abbotsgrange rd.
Paul, A., Ronaldshay crescent
Penny, J. A., Cora Linn Cottage, Abbots road
Pennycook, Jas., banker, Park avenue, Polmont
Reside, J., teacher, Craigard, Polmont
Rhind, Wm. F., banker, Polmont
Ritchie, T., Abbotsgrange road
Robertson, Dr D. G., Harlow Grange, Polmont
Robertson, Robt., Seaforth, Bo'ness road
Rowan, Thos. A., Dalgnain road
Russell, P. H., The Elms, Dalgrain road
Salvesen, C. A., Wallacerig, Polmont
Salvesen, Major R. H., Avondale, Polmont
Scobbie, A. M., Abbotsgrange road
Scobie, Mrs, Abbotsgrange road
Shaw, Dr C., Meadowbank, Polmont
Simpson, Rev. G. J., 5 Abbotsgrange road
Smith, D., Ashbank, Polmont
Smith, Mrs, Avondhu, Bo'ness road
Smith, Wm., 37 Abbotsgrange road
Somerville, Miss, teacher, 61 Bo'ness road
Stanners, Thos. W., banker, 4 Drummond place
Steel, Mrs, Ashton, Polmont
Steenberg, Hans, 151 Bo'ness road
Stein, Alan, Millfield, Polmont
Steven, A. W., Polmont Bank, Old Polmont
Steven, J., 150 Bo'ness road
Stevenson, Robt., 35 Bo'ness road
Stewart, John, 4 Ronaldshay crescent
Stewart, Miss, Marybank, Polmont
Symons, W. J., Woodpark Cott., Polmont
Tait, David, Avonlea, Bo'ness road
Tennant, George, Ronaldshay cres.
Thomson, Alex. E., Redding Ho., Polmont
Thomson, David, 17 Lumley st.
Thomson, Dr R. F., Thistlebank, Dalgrain road
Thomson, R. C., 203 Bo'ness road
Thomson, Rev. Wm., Manse, Bothkennar
Thomson Mrs, Ronaldshay crescent
Trench, Miss, Dun Halin, Polmont
Urie, P M., 82 Bo'ness road
Waddell, R. B., Lucerne, Polmont
Walker, J. A., teacher, Cranshaw dr., Polmont
Wallace, John C., 31 Abbotsgrange rd.

Wallace, Peter, Polmont
Watson, Wm. K., Mahratta Villa
Watt, T., Lorne Villa, Polmont
Waugh, Rev. Jas., Manse, Shieldhill
Welsh, Rev. Walter, Drummond place
White, J. B., Grangefield, Bonaldshay crescent
Wilkie, J. M., Craigielea, Bo'ness rd.
Wilkie, Miss, Drummond place
Williamson, Rev. J. W., The Manse, Old Polmont
Williamson, Miss, teacher, Beechmount, Polmont
Williamson, T. D., Beechvale, 115 Bo'ness road

KILLEARN (GLASGOW).

Bairnson, Geo. L., Killearn road
Browning, C. H., Cairnton
Cree, A. G., Dunalvis
Cuthbert, Wm., Lettre Cottage
Donaldson, W. B., Auchineden, Blanefield
Ferguson, Peter, Schoolhouse
Fleming, Misses, The Firs
Gardiner, Sir F. C., Old Ballikinrain
Gibson, Jas. B., St Margarets
Graham, Misses, Dumgoyne Cottage
Gray, John, Burnbrae
Innes, G. J., Gartaneaglis
Jones, Miss, Greenend House
Kennedy, E. D., Windy Knowe
King, Miss, Dunkyan House
Lampson, C., of Killearn
Lumsdon, D. F., Gartness road
M'Gilchrist, Miss, Achadhu Cottage
MacLeod, Rev. Hector, The Manse
Miller, Mrs, Kilmorie
Mitchell, Mrs, Kerrix Cott, Station road
Mitchell, Rev. Alex. G., The Old Manse
Nish, Miss, Brackadale
Paterson, Mrs, Gartness
Paul, John, Lomond Lodge
Pringle, Jas. H., Whiteflat
Russell, Mrs, Brackenrigg
Salvesen, Miss, Boquhan
Shearer, Jas., teacher, The Oaks, Killearn
Sinclair, Mrs, Benvue
Skelton, J. H., The Moss
Smellie, J. D., Strathview
Smith, Miss, The Bungalow
Smith, Misses, Drumbeg Cottage
Wallace, Mrs, Auchenibert
Weir, W. W., Calibae
Wilson, Mrs, Endrick Cottage
Wilson, Sir John M. H., Bart., of Carbeth
Wilson, Lady Susan, Blairessan Ho.

KILSYTH (GLASGOW).

Aitken, J., Balmalloch, Glasgow road
Allan, J., teacher, 36 Low Craigends
Andrews, A. M., teacher, Banton
Blair, Dr And. C., 26 Church st.
Brash, Rev. J., 9 Howe road
Brown, Misses, Brownville, Balmalloch
Brown, Mrs Mary, 6 Burnbank terrace
Brown, W. C., Garrel Ho., Glasgow road
Bunting, Rev. W. H., 38 Low Craigends
Caskey, Rev. J. D., Kingston road
Dobson, T. B., Glenkilrie, Banknock, Bonnybridge
Donaldson, Wm., 1 Stirling road
Donaldson, Wm., jun., The Grange, Glasgow road
Elder, Miss, Manse road, Barrwood
Freebairn, John, Bogside
Frew, John B., Burngreen
Gillespie, Wm., teacher, Chapelgreen
Jack, Robt. H., banker, 31 Main st.
Kelt, Rev. Jas., Balmalloch, Glasgow road
Lennox, Miss, Craigengoyne
Lockhart, Miss, Balmalloch, Glasgow road
M'Gill, Miss, Craigowan, Bonnybridge
M'Lachlan, Miss, teacher, Annie Cot., Barrwood
Macnamara, Rev. P., 30 Low Craigends
M'Neill, Dr David, 32 Low Craigends
MacPherson, Mrs, Glenlea House
Marshall, Robt., 2 Burngreen
Miller, Rev. J. R., The Manse
Montgomery, Rev. D., Manse, Banton
Muir, D., Roselinn, Dovecotwood
Murdoch, Wm., Arncliffe, Balmalloch
Parker, Dr J. C., 15 Drumtocher st.
Reid, John F., 3 Stirling road
Shaw, D., Balmalloch, Glasgow road
Shearer, P., teacher, 18 Murray ave.
Stark, M., 5 Stirling road
Stevenson, Mrs, Parkburn House
Wallace, M. R., banker, 12 Market st.
White, John M., teacher, Banknock, Bonnybridge
Young, Dr W., Burnbank House

KIPPEN (STIRLINGSHIRE).

(See also Drymen.)

Abercrombie, J. S., teacher, Kippen
Bilsland, Sir S., Garden House
Cameron, Sir David Y., Dun Eaglais
Cameron, Miss, teacher, Arnprior
Colville, Mrs, Arngomery House
Cowie, Miss, Buchlyvie
Craig, Thos. J., Stately Hill, Buchlyvie
Drummond, A. H., Garnieside, Buchlyvie
Findlay, Major C. W. M., Arngibbon
Fisher, Dan., Ballamenoch, Buchlyvie
Fleming, Mrs, Springbank, Buchlyvie
Gray, Mrs, Glenoonah
Greenlees, Miss, Glenside, Buchlyvie
Hall, Jas. G., Claymires
Hunter, Rev. H. W., Muirhead Manse
Johnston, Misses, Howdenlea
Lindsay, Miss, Springbank, Buchlyvie
Lindsay, Dr R. W., Dunstan House, Buchlyvie
Lockhart, J. G., teacher, Buchlyvie
M'Diarmid, Dr D., Oakbank
MacKinlay, Dr W. W., Kames, Station road
M'Quiston, Miss, Buchlyvie
Mather, Mrs, Kirkhill
Mathie, Dr John, Riggithill
Melrose, Miss, Rosebank, Bucklyvie
Miller, Jas., Glentirran Lodge
Mitchell, Miss, Am Bruach, Kippen
Monteath, John, Wright Park
Montgomery, J., Benvue, Buchlyvie
Mortimer, Rev. Geo. J., The Manse, Buchlyvie
Murdoch, Miss, Duncairn House
Neilson, Miss, Dunallan
Orr, Jas., Kepp Hill Villa
Purves, Mrs, Glenora
Rattray, E. B., Shirgarton
Ross, R. E., banker, Buchlyvie
Ross, W. H., Hawthorn Cottage
Scott, Mrs, Benview House
Vallance, Misses, Strathview
Wallace, Mrs, Buchlyvie
Younie, Rev. John M., The Manse, Kippen

LARBERT (STIRLINGSHIRE).

Adam, Miss, Dunallan, Broomage ave.
Adam, Mrs, Ash Cottage, Stirling rd.
Aitken, Mrs, Viewfield, Main st.
Allan, Jas., 80 Falkirk road
Anderson, Alex., 1 Roebuck Park
Bauchop, J. A., 140 Main st.
Bauchop, Misses, Burnhead road
Beckett, E. G., South Broomage ave.
Bell, Dr W. S., 114 Main st., Carronshore
Bernard, A. C., 3 Roebuck park
Blane, Gabriel, Broomage avenue
Blyth, Dr Wm., Bellsdyke road
Boyd, Rev. G. C. H., 13 Carronvale rd.
Carbarns, H., 4 Roebuck Park
Davidson, J. S., Burnhead road
Dick, Misses, South Broomage avenue
Dobbie, Geo., Hopedale House
Dobbie, Geo. U., 77 South Broomage avenue
Fairlie, J., Westbank, Waverley ave.
Fulton, Rev. J. W., Falkirk road
George, J., Mount Gerald
Gibb, David, South Broomage avenue
Gillespie, Henry, 2 Roebuck park
Gilmour, Mrs, Broomage Knowe, Main street
Hogarth, W., South Broomage avenue
Hogg, A., Maybank, Allanbank road
Hope, John, Wemyss Lodge, South Broomage avenue
Jardine, Misses, Waverley terrace
Jenkins, Dr J. A., Copse
Jones, J. C. B., Glenbervie House
Jones, Jas. B., Park Ridge, South Broomage avenue
Jones, Mrs, Carronvale road
Lang, A., Burnhead road
Luke, A. M., Denny road
M'Bryde, W., South Broomage ave.
Macdonald, Mrs, South Broomage ave.
M'Kinlay, D., teacher, Queen's drive
M'Kinnon, J., Rowanbank Cottage, Main street
Macleod, A., schoolmaster, South Broomage avenue
M'Nicol, D., South Bromage avenue
M'Nicol, J., South Broomage avenue
M'Rae, Rev. K., Carron Manse
Mailer, Mrs, South Broomage avenue
Masterton, Rev. D. G., 25 South Broomage avenue
Merrow, Rev. D. S., The Manse, Stenhouse
Miller, Miss, teacher, 21 South Broomage avenue
Mowat, J., teacher, Carronvale road
Munro, Rev. J. M., Canelon Trinity Manse
Park, David, banker, 1 So. Broomage avenue
Pate, George, Carron Grange
Penman, Chas., factor, Carron Grange
Reid, J. N., Elmbank, Allanbank
Reid, Misses, South Broomage ave.
Richardson, Misses, South Broomage avenue
Robertson, Dr W. M. D., 146 Main st.
Robertson, G. G. M., Mount Carron
Robertson, Geo., The Muirlands, Bellsdyke road
Robertson, Jas., teacher, 51 South Broomage avenue
Ronald, Dr J. G., 28 Carronvale road
Ropner, Dr R., Dunvegan, Stenhousemuir
Rutherford, Mrs, South Broomage ave.
Scott, J., 33 South Broomage avenue
Seaton, D., Wellpark
Smith, Alex., The Hollies
Smith, Mrs, Burnhead road
Spence, Dr T., Old Denny road
Thomson, Rev. J. J. S., The Manse
Towers, J., Willowbank, Stenhousemuir
Wade, Thomas C., Woodcroft
Walker, Jas., 23 South Broomage ave.
Walker, Mrs, Hazelbank, Main st.

Larbert—continued.

Welsh, J. T, Avoca, Bellsdyke road
Wilson, A. W., South Broomage ave.
Wilson, H., King st., Stenhousemuir
Wright, Wm., South Broomage avenue
Yellowlees, D. M., Torwoodlea, North Broomage

LENNOXTOWN

(See under Campsie Parish.)

LOGIE.

See Bridge of Allan.

MUIRAVONSIDE (FALKIRK).

(See also Grangemouth.)

Bayne, Rev. David, The Manse
Brown, Mrs, Vellore, Polmont Station
Dean, F. J., teacher, Blackbraes
Gray, Rev. W., U.F. Manse, Avonbridge
Kennard, H. J., The Haining, Polmont
Lovell, Jas. D., Glenavon, Linlithgow Bridge
M'Donald, J., Tarduf, Polmont
Phillimore, W. H., Redford, Polmont
Reid, Dr D., Ardvuela, Standburn, Avonbridge
Reynard, J. N., of Manuel, by Linlithgow
Salvesen, Major C. E., Toravon, Polmont Station
Salvesen, Major R. H., Lathallan, Polmont
Wilson, A., teacher, Muiravonside

ST NINIANS

(See under Stirling.)

SLAMANNAN (STIRLINGSHIRE).

Arthur, Dr J. D., Bir Hakim
Clark, David, teacher, Limerigg
Elliot, Rev. N., The Manse
M'Ewan, Thos., teacher, Slamannan
Marlin, Rev. John R., Balquhatstone Manse
Murdoch, Wm., banker, Balcastle Villa
Robertson, Rev. N. M., Manse, Avonbridge
Stark, H. G., teacher, Avonbridge
Stevenson, Miss, teacher, Limerigg
Waddell, Mrs, of Balquhatston
Young, Mrs, Greylands, Slamannan

STIRLING (P.T.)

Adam, Dr T., 3 Balmoral place
Angus, Dr W. B. G., 16 Glebe crescent
Arnott, Maj. A., Earlsburn, Carronbridge
Barr, John, Dalmorglen Park
Beech, A. E., 19 Park place
Birnie, Rev. N., Ladywell Manse, Bannockburn
Blyth, J., teacher, Bannockburn
Bolton, Sir E., of West Plean, St Ninians
Bracelin, Rev. John, Manse, Cowie
Brown, Robt., 31 Birkhill road
Buchanan, Mrs, Touch, by Stirling
Buckingham, S., Park place
Charteris, Rev. W. O., 23 Albert place
Christopher, C. B., 6 Douglas terrace
Clayton, Capt. T. H., 15 Queenshaugh drive
Cobb, John, The Manse, Fallin
Couper, A. J., of Craigforth
Cullens, Mrs, Birkhill road, Cambusbarron
Cullens, Mrs, 4 Park place
Cunningham, E. J., Duntarvie, Cambusbarron
Cumming, Jas., 16 Park place
Davidson, W. C., factor, Craigend, St Ninians
Dobbie, Peter, Birkhill, St Ninians
Elphinston, Lt.-Col. A., 1 Southfield crescent
Evans, Miss, 2 Park place
Farrer, John S., Ruckcroft, Cambusbarron
Finlay, Miss, Schoolhouse, Muirmill
Finlayson, Misses, 5 Douglas terrace
Finlayson, Mrs, 13 Park place
Fleming, Dr T. G., Station rd., Cowie
Fraser, Miss, Newholme, Birkhill rd.
Galbraith, Miss, teacher, West Plean
Gardiner, Wm., teacher, East Plean
Gibson, Dr Alex., 8 New rd., Bannockburn
Glover, Rev. J., Murrayfield Manse, Bannockburn
Graeme, Rev. K. M., 6 Gladstone place
Henderson, W .S., 8 Douglas terrace
Hoe, Capt. John, 5 Queen's road
Jackson, James, 12 Park place
James, D. T., Schoolhouse, Cambusbarron
Johnston, Rev. A. M., 32 Snowdon pl.
Kidd, Major P. W., Forthside House
King, Dr H. M., Bandeath Ho., Fallon
King, Dr P., 4 New rd., Bannockburn
Knox, Dr D. N., 2 Abercromby place
Laird, Capt. C., 34 Snowdon place
Leith, C. W., 1 Dalmorglen Park
Luke, Rev. M., Manse, 5 M'Laren terrace, St Ninians
M'Callum, Mrs, 21 Park place
MacDonald, Comr. A. R., St Ninian's road
Macdonald, Rev. J., Chapel House, Bannockburn
M'Farlan, Dr P. F., 3 Park terrace
M'Iver, Rev. R., Manse, Main street, Cowie
Mackay, Mrs, 1 Douglas terrace
M'Kinlay, Rev. H., 11 Douglas terrace
M'Lachlan, John, Whins of Milton
M'Laren, J. T., 7 Park place
M'Laren, W. F., factor, Bearside
M'Laurin, R., 1 The Homesteads
M'Lees, Rev. D. P., 9 Allan park
M'Manus, Rev. F., 15 Upper Bridge st.
Macrae, Lt.-Col. J. N., East Plean
Mathieson, C., Dunlora, Abbey
Meiklejohn, R., Howlands
Miller, Dr G. M., 10 Glebe crescent
Mitchell, Miss, Bannockburn House
Monro, Major G. N., of Auchinbowie, by Stirling
Moorhouse, Dr J. E., 6 Melville terrace
Morley, H., Borestone rd., St Ninians
Morrison, Dr J., Viewvale, Bannockburn
Muirhead, Miss, teacher, Greenburn, Bannockburn
Murdoch, Miss, Cliffside, Birkhill rd.
Murray, Mrs, The Shieling, Park pl.
Niven, T. B. W., Steuarthall
Pollock, Alex., teacher, R.C. Chapelhouse, Bannockburn
Reid, T., teacher, Milton
Robertson, D. I., 1 Park place
Samwell, H. P., 10 Dalmorglen park
Schooler, John, Brunnen, Birkhill rd.
Scott, Rev. W., 15 Princes st.
Sinclair, John, teacher, Fallin
Skeoch, Rev. T., 11 Upper Bridge st.
Smith, F. D., 3 Park place
Smith, Mrs, 22 Park place
Stark, D. C., 18 Park place
Steel, Rev. James, 24 Snowdon place
Steel - Maitland, Dame Ramsay, Sauchieburn House
Stewart, Rev. W. S., 6 Park avenue
Temple, Rev. T. A., 25 Princes st.
Thomson, Dr W. E. F., 33 Snowdon pl.
Thorneycroft, Thos. H., Plean House
Turnbull, John, Fairhill, Whins of Milton
Vost, Dr A., 3 Pitt terrace
Walker, Mrs, 4 Douglas terrace
Walker, Jas., schoolmaster, M'Lachlan avenue, St Ninians
Walker, R. W. T., Springwood House, by Stirling
Wallace, W. N., Endrick Lodge, Polmoise road
Warburton, F. G., 4 Birkhill road
Watters, Capt. L. G., Dalmorglen park
Williamson, Rev. D., Allan Manse, Bannockburn
Wilson, A. A., Braemore, Bannockburn
Wilson, Jas. B., 19 Main st., Cowie

STRATHBLANE (GLASGOW).

Allan, W. W., Kessog Bank, Blanefield
Anderson, Dr W. C., Gateside, Blanefield
Boyd, Harry D., Auchencraig, Mugdock
Connell, J. C., Craigallian
Connell, W. J. R., Blanefield House
Crichton, Miss, Deil's Craig
Davidson, Jas., Milndavie
Dunn, Mrs, Dunmullin House, Blanefield
Edmonstone, A. C., Duntreath Castle
Frew, I. N., Moorend, Blanefield
Graham, A. D., Carbeth, Blanefield
Grange, G. N., Punchbowl House
Hay, J., Campsie Dene, Blanefield
Johnson, Rev. Theodor, Blanefield
Kennedy, Rev. F., Manse
Ker, Misses, Napier Lodge
Ker, T. R., Easterton, Milngavie
Lancaster-Cooper, W., Carbeth, Guthrie, Blanefield
Leckie-Ewing, Capt. R. W., Dunbrock
Lillie, T., banker, Blue Risk
Love, John, Middleton Mugdock
M'Arthur, Don., teacher, Blanefield
M'Call, S. J., Corriedale, Blanefield
M'Coll, John S., Moore House
M'Donald, Miss, teacher, Crosshill, Blanefield
Macfarlane, Col. P. C., Ballagan,
M'Lennan, J. B., Ardoch, Blanefield
M'Millan, Dr G. W., Old Edenkilns
Moncrieff, Mrs, Ardunan
Orr, Mrs, Leddriegreen
Shand, F. G., Blauquhosh, Blanefield
Simpson, K. M., Dineiddwg House,
Spens, T. P., Ballewan
Strang, Wm., Mugdock Castle, Milngavie
Thomson, Wm., factor, Dumgoyach, Blanefield
Thomson, Wm. J., Craigbrock, Blanefield
Todd, Mrs, Broompark, Blanefield
Webster, P., teacher, Blanefield
Yarrow, Sir H. E., Craigend Castle, Milngavie

STIRLINGSHIRE FARMERS

NOTE.—This list includes Farmers paying a yearly rental of £50 upwards.

P.T. (Post Town). For postal addresses in some districts, it may not be necessary to give the name of the parish, but the name of the County should be given.

AIRTH (Parish)
Post Town—LARBERT

Alston, Thomas, Brackenlees
Ballantine, Robt., Halls of Airth
Ballantyne, Wm., Haughs of Airth
Bell, Geo., West Westfield
Bell, W., North Bellsdyke
Bell, Wm., Southfield
Boyd, Wm., South Greens
Boyd, Robert, Dougalshole
Chalmers, Robert, Newmill
Chalmers, R., jun., Airth Mill
Clark, Messrs, North Langdyke
Dick, William, Langdyke
Drummond, John, Bowtrees
Ferguson, B., Lochs of Airth
Gray, And., Kersie Mains, S. Alloa
Hamilton, J., South Bellsdyke
Johnston, Messrs, North Letham
Johnston, Jas., Dunmore Home Farm
M'Gregor, W., Hardilands
Mitchell & Young, Brigend
Paul, D., & Son, South Kersie
Scott, A. D., Airth Mains
Turnbull, John, Halls of Airth
Turnbull, Jas., Linkfield
Walker, John, Higgensneuck
Wilson, John, Letham

BALDERNOCK (Parish)
Post Town—GLASGOW

Barbour, M., East Blairskaith
Bartholomew, J., Blairnile
Bell, A. B., Bankell
Brown, Messrs, Bogside
Cowan, A. F., Wester Blairskaith
Gilchrist, James, Colbeg
Graham, Jas., Dowan, Milngavie
Imrie, A. & G., Redbog, Torrance of Campsie
Imrie, John, Upper Blochairn
Johnston, Robt., Craighead
Marshall, Mark., Laverockhill
Murdoch, Alex., Whitefauld
Ralston, David, Back-o'-Hill
Rennie, John, Kettlehill
Stewart, James, Low Blochairn
Stewart, R. R., Craigash
Thomson, Thomas, Brenziet
Watson, R., jun., North Bardowie
Whiteford, John, South Bardowie

BALFRON.

Barr, T. & W., Meikle Camoquhill
Buchanan, Wm., Easter Glinns
Campbell, D., Little Camoquhill
Coubrough, Wm., Wester Balgair
Edmond, Geo. & A., Balafark
Fleming, Wm., Gaisland
Haddow, John (Reps. of), Tombreak
M'Alpine, Mrs, Spittal
M'Arthur, J. E., Dalhillock
M'Ewan, Andrew, Straquhir
M'Ewan, C., Garronhead
M'Laren, George, Harvieston
MacLay, Wm. P., Glenfoot
M'Lellan, Angus, Meikle Camoquhill
Marshall, R., Rinnans
Morrison, Alex., Cairnhall
Paterson John, Woodend
Rae, James, Provenstone
Ritchie, A., Hill of Balgair
Steel, Arch., Broughmore
Struthers, Wm., & Geo. Clark, Mains of Glinns

BUCHANAN (Parish)
Post Town—DRYMEN

Buchan, Geo., Inversnaid
Cameron, Alex., Benlomond
Glasgow Corporation, Corriearklet
Kerr, John, Brackhorn
Orr, Andrew, Coldrach
Ronald, Wm., Gartfairn
Urquhart, R. S., Creityhall

CAMPSIE (Parish)
Post Town—GLASGOW

Adam, Messrs, Knowehead
Barr, Mrs, Inchbelly
Brown, R. C., New Mill
Buchanan, T., Balgrechan
Dobie, John, Mains of Drumillan, Lennoxtown
Haddow, Geo., Carlston
Henderson, James, Waterhead, Fintry
Henderson, J. D., Craigend, Campsie Glen
Hopkin, F. G., Upper Carlston
Hopkin, Messrs, Meadowbank
Hosie, James, Kinkell
Imrie, D., East Balgrochan, Torrance of Campsie
Jamieson, And., Barrhill
Laird, Wm., Dyke
M'Keich, Messrs, Balcorrach
M'Kerrow, W., Muirhead
M'Phail, Mrs, French Mill
Mackie, W., Watshod
Morton, A., Shields
Morton, David F. M., Waltyburn
Morton, Jas., Lochmill
Morton, R. M., Mains of Balquharrage
Murdoch, Mrs, South Birbiston
Orr, Hugh, Turphin
Penrice, J., Blairtummock, Campsie Glen
Pirie, John, Lenoxlea, Lennoxtown
Pitcairn, James, Birdston Bank
Ralston, J., Hill of Bencloich, Milton of Campsie
Ralston, James, Garmore
Ralston, W., Spouthead
Reid, D., Red Moss
Reid, Thos., Birdston
Roy, Wm., Drumbain
Stewart, Duncan, Langshot
Thomson, Wm., jun., Bridgend
Wilson, Geo., Kilwinnet
Wilson, R., Hole

DENNY (P.T.)

Adam, D., & Sons, North Shields
Adam, Robt., Nicolswalls
Bain, David, Harviesmailing
Bain, John, Bottomhead
Bain, J. J., Castlerankine
Bennie, H. C., jun., Doups
Bennie, Henry C., Greensburn
Bennie, W. J., Meadowgreens
Binnie, And., Broadside
Carruthers, John, Easter Langhill
Duncan, J. & W., Glenhead
Duncan, Wm., Broomridge
Erskine, Ebenezer, Leys
Gentles, George, Drumbowie
Gillespie, John, & Sons, Catcleuch, Bonnybridge
Gillespie, John, Castlerankine
Gillespie, W. K., Myothill
Graham, Geo., Fankerton
Graham, J. & J. K., Rashiehill
Graham, Mrs, Easter Gart
Grindlay, Walter, Knowehead
Grindley & Goodwin, Peathill, Bonnybridge
Hamilton, Wm., Muirhead
Hill, Thos., Thomaston
Hume, John, Overton
Irons, Adam., Dennyloanhead
Jamieson, W., Bankier
Jarvie, William, West Thomaston
Laing, John, Longhill
Lockhart, D. & J., Woodside, Bonnybridge
Miller, Alex., Wester Bankhead
Muirhead, William, Little Denny
Murdoch, Henry, Banknock House
Reid, Wm., West Kelt
Roxburgh, J., Wester Banknock
Russell, A., Middle Bankhead
Russell, John, Easter Seamores, Bonnybridge
Stevenson, Alex., Bowridge
Stirling, James, North Garngrew
Struthers, Wm., Bankhead
Taylor, A. C., Woodyett
Taylor, A. C. & J. W., East Cuthelton
Taylor, George A., Backdales
Taylor, J., Mydub
Taylor, James, Doubledykes
Taylor, Wm., Bleafaulds
Templeton, Walter, Headswood
Watson, M., Hayfield
Young, J., Seamores Lodge, Bonnybridge

DRYMEN (Parish)
Post Town—GLASGOW

Adamson, Alex., Allen, Buchlyvie
Allan & Cumming, Blarnavaid
Bennie, W., Mye
Brown, A., Balfunning Douglas
Buchanan, Hugh R., Garrauld
Buchanan, T., West Third of Kepdowrie
Campbell, Geo. & John S., Upper Gartness
Christie, James, Wester Auchentroig
Dalgleish, James, Clachanry
Davidson, James, Gartacharn
Donald, Wm., Gaidrew
Dykes, Messrs, Upper Ballaird
Ferguson, D., Wester Offrance
Fleming, P., Chapelarroch
Gow, Mrs, Drumbeg
Harvey, John, High Finnich
Henderson, John, Gartcurrachan
Hosie, Robert, Blairfad
Inglis, W., Over Easter Offrance
Kirkland, Wm., Hoish
Lochhead, J. & A., Easter Drumquhassie
M'Alister, Walter, Blairmore
M'Arthur, James, Wester Gartfarran
M'Donald & Son, East Ballat

Drymen—continued.

Macfarlane, G. & J., Borland
M'Gregor, J., Douchlage
M'Kay, Charles, Temple Ballat
M'Kay, John, Knockinshannoch
M'Kechnie, S., East Gartfarran
M'Kinlay, Robert, Dalnair
M'Onie, R., Wester Culbowie
M'Queen, Jas. & John, Laigh Finnich
Moffat, John, Blairoer
Montrose Estates, Ltd., Craigievern
More, Alex., Garrell
Murray, J., Cairnlea
Parlane, Misses, Nether Easter Offrance
Parlane, William, Offrance Moss
Patrick, Geo., Blairnabord
Purdie, Thomas, Aucheneck
Renfrew, Messrs, Shandon
Rennie, Hugh W., Finnich Drummond
Risk, James. Gowston
Rothwell, J. E., Drumhead
Scott, George, Middle Ballat
Scott, J. (Reps. of), East Balfunning
Scott, W. R., Lednabra
Scott, Wm., Gartclach
Steel, D., Wester Mye, Buchlyvie
Steel, Robt., Kepculloch
Steel, Messrs, Lower Ballaird
Stewart, A. A., Cashley
Stewart, Andrew, Redlairstone
Stewart, And., Easter Kepdowie
Stewart, Robert, Over Kepdowrie
Taylor, R., Gartachoil
Turner, James, Loaninghead
Watson, John, Creitelvain
Wilson, Alexander, Ballochneck

DUNIPACE (DENNY).

Adam, Messrs, Stoneyinch
Adam, Mrs, Wester Barnego
Binnie, William, Braes
Boswell, J. A., Langlands
Carruthers, John, Drumalzier
Cook, Messrs, Burnhouse
Fulton, Jas., Middle Barnego
Gilmour, John, North Bankend
Graham, Mrs, Mains of Denovan
Johnston, George, Wellsfield
Johnston, Geo. & Wm., Bogend
M'Ewan, Adam., Todhill
M'Gregor, John, Quarter
Oswald, John, Northfield
Paterson, Wm., Croftfoot
Peat, W., Kirkland
Shanks, Messrs, Broomhill
Stewart, Peter, Blairs
Taylor, Wm., Buckieside

FALKIRK (Parish)
Post Town—FALKIRK

Aitkenhead & Mackie, Lochlands of Carmuirs
Barrie, A. C., Tamfourhill
Beaton, Robt., Kilt, Castlecary
Blair, Thos., Lochgreen, Bonnybridge
Campbell, H., East Pirleyhill
Connell, Mrs, Drum, Bonnybridge
Currie, John, Mavisbank
Dalgleish, Alexander, Auchengean
Dalgleish, David, Seafield
Dempster, Arch., South Drum
Denholm, R., Dalnair, Bonnybridge
Gardner, G., Broomhill, Bonnybridge
Gray, John, Wester Lochdrum, Greenhill
Gray, Wm., Burnhouse
Harvie, Alex., Milnquarter
Hill, John W., Parkhead
Jarvie, R., Walton, Castlecary
Johnston, David, Bogton
Johnston, Peter, Glenrig
Johnstone, Thomas, Standalane
M'Ildowie, W. & P., Howierig
M'Nee, R., Rottenstocks
Millar, Messrs, Greenrig
Miller, James, Bonnyside
Miller, Robert, Craigieburn
Miller, Wm., Wester Glen
Pollock, James, Bonnyhill
Prentice, Wm., Loanfoot
Reid, Mrs, Glen
Robertson, A. D., Langton
Salmond, Messrs, South Woodend, Bonnybridge
Scott, S., Tippetcraig
Shanks, Thomas, Greencraig
Smith, Samuel, Mumrills
Stark, A., Bandomanie, Castlecary
Stewart, Wm., Greenhill
Strang, David, North Woodend
Taylor, James, jun., Shieldhill
Taylor, Jas., West Pirleyhill
Taylor, William, Barleyside
Turnbull & Co., Ltd., Dykehead, Bonnybridge
Walker, John, Seabegs place, Bonnybridge
Walker, John, Gateside, Bonnybridge
Walker, Robert, West Carmuirs
Watson, W., Skipperton, Bonnybridge
Waugh, Misses, East Drum, Bonnybridge
Welsh, Wm., Lochdrum, Bonnybridge
Wilson, John, West Mains

FINTRY (STIRLINGSHIRE)

Aitken, R., Bogside
Cameron, Don. C., Spittalhill
Campbell, Sam., Meikle Binn
Cowan, Andrew, Townhead
Edmond, John M'N., Kilunan Hill
M'Ewan, James, Craigton
Muirhead, Thos., Jaw

GARGUNNOCK (Parish)
Post Town—STIRLING

Bain, John, Crawtree
Bain, James, Inoh
Bain, Samuel, Bryeburn
Chalmers, Robert, Hillhead
Downie, Robert, Knock o' Ronald
Dunn, W., Redhall
Graham, Messrs, Culbeg
Hendry, J., Birkenwood
Hill, A., Kepdarroch
Kerr, James, East Culmore
M'Farlane, Geo., Easter Ballochlinn
M'Farlane, Messrs, Fleuchams
Mitchell, Robert, Dasherhead
Moir, And., Nether Kerse
Moir, Geo., Patrickston
More, B., Fordhead, Kippen
More, D., Mains of Boquhan
More, J., Beild
More, James, Woodyett
More, R., Greenfoot
More, W., Fourmerk, Kippn
Murray, John S., Garrique
Philip, J., Mill Farm
Risk, John & Jas., Wester Culmore

GRANGEMOUTH (P.T.)

Binnie, A. G. S., Bowhouse
Burnside, R., Crossgatehead
Duncan, John & Geo., Westerton
Gilchrist, Wm., Wholeflatts
Hamilton, A., Polmont House
Hamilton, A., Polmont Side
Hamilton, Jas., South Bellsdyke, by Falkirk
Henry, Andrew, Greenwells
M'Adam Bros., Banks, Polmont
M'Donald, C., Inchyra, Grange
M'Gregor, Wm., Hardilands
M'Lay, David, Middlerig
M'Luckie, C., jun., Holequarter
M'Nee, Alex., Nicolton
Main, John, Roughhaugh
Malcolm, A., Towncroft, by Falkirk
Malcolm, Graham, Orchardhead
Malcolm, Wm., North Newton
Morris, T., Wester Meadowbank
Park, J., Gilston
Paterson, John, Craigs
Plenderleith, Wm., Avondale
Roy, John (Trs. of), Little Kerse
Shaw, Neil, Bellsrig
Stevenson, John, Newton Mains
Sutherland, Wm. G., Middlerig
Taylor, Wm., Polmonthill
Thomson, Jas. J., Yonder Haugh

KILLEARN (GLASGOW).

Allan, Gavin, Drumore
Alston, John, Place of Balglass
Beattie, John J., Gillieston
Beck, John, Carston
Bilsland, P. A., Meikle Drumquharn
Bilsland, W. (Reps. of), Little Drumquharn
Brown, John, Westerton
Clark, John, Glenboig
Dykes, Alex., of Oldhall
Dykes, Alex., Mains of Branshogle
Holmes, J. B., Ibert
Lamont, Messrs, Easterton
Macadam, James, Drumtian
M'Auslan, D., Ballochruin
Marshall, J., Baptiston
Moir, Andrew, Redyett
Moir, James, Blaneswell
Moffat, Gavin, of Mount
Paterson, G. (reps. of), Laighparks
Paterson, J., Culvachan
Paton, Messrs, Lettre
Patrick, John, Head of Balglass
Paul, J. & J. (Reps. of), Drumbeg
Russell, J. P., Netherton and Overtown
Scott, Arch., Mill of Glenboig
Thomson, W. & W., jun., Ledlewan
Weir, John, Glenside
Wilson, T. G., Home Farm, Carbeth

KILSYTH (GLASGOW).

Adam, J., Waterside
Adam, Messrs, Slafarquhar
Arneil, Alex. & Wm., Berryhill
Arnott, Thos. & Jas., Barr
Arnott, T. & J., Woodend
Bennie, David, Meadowside
Bennie, David, Tomfyne
Bennie, Thomas, Binniemyre
Binnie, R., Gateside, Banton
Brock, Messrs, Dumbreck
Chalmers, David B., Kelvinhead
Chalmers, James, Dykehead
Crosbie, Thos., Townhead
Duncan, John, Cairnbog
Duncan, Messrs, Balmalloch
Ewart, Wm., Inchterf
Findlay, M., Banton Mains
Forestry, Commission, Slackristock, by Denny
Jarvie, Jos., Wester Auchinrevoch
Kerr, John, jun., Inchwood

M'Gregor, Duncan, A., Allanfauld
M'Lellan, John, Burnhead
Meikle, Robert, Riskend
Muir, W., Netherinch, Milton of Campsie
Muirhead, David, Balcastle
Scott, W. & J., Queenziebnrn
Spottiswood, Wm., Arnbrae
Taylor, P. A., Orchard, by Bonnybridge
Young, Wm., Auchenvalley

KIPPEN (STIRLINGSHIRE)

Adam, David, Hill of Arnmore
Baird, David, West Dasher
Black, T., Strewiebank of Skirgarton
Bullions, Messrs, Drum
Campbell, Messrs, Claylands
Chalmers, T., Thorntree
Dalgleish, W., Parks of Garden
Dewar, P., Blackhouse
Edmond, G. & A., John Kingstone
Frame, Chas. W., Lintmill
Harvie, John, Baddenkep
Henderson, Jas. D., Bogside
Johnston, Robt., Fairfield
Kerr, Jas., jun., Middle Kerse
Laidlaw, Messrs, Limpethill
MacDonald, John, Arrgomery
M'Dowall, John, Laraben
M'Ewen, Arch. T., Dighty
M'Ewan, Messrs, Mains of Arnprior
M'Farlane, Robt., Oxhill, Buchlyvie
M'Gibbon, A. M., Tipperdarroch
M'Gibbon, J., Easter Garden
M'Gregor, H., Clonie
M'Kay, Don. & Alex., Arnbeg
M'Keracher, R., Hardeiston
M'Laren, Hugh, Backside
M'Laren, W., Causewayhead
M'Onie, R., Wester Culbowie
M'Qneen, W. M. & A. S., Blackhouse
Mailer, Messrs, Ladylands
Malcolm, Robert, jnn., Angus Step
More, Moses, Mains of Buchlyvie
Muirhead, D. J., Middelton
Muirhead, D. J., Wester Arngibbon
Robb, Alex., Arngibbon
Robb, James, Jenny Woodstone
Sibbald, Alexander, Townhead
Steel, John, Whitleys
Stewart, Andrew, Blairgorts
Stewart, And., Dunston, Buchlyvie
Struther & Clark, Grebloch
Walker, G. N., Crawfordstone
Wilson, John M., Thirds of Bucklyvie

LARBERT (STIRLINGSHIRE)

Adam, Geo., Lanton
Adam, J. & R., Shields
Fairley, Mrs, North Broomage
Fairley, Richard, Muirhall
Johnston, Messrs, Roughlands
Morton, Wm., Bensfield
Nimmo, Mrs, Inches
Stirling District Board of Control, Gowkhill
Waddell, Walter & John, Muirhead
Walker, John, Drum of Kinnaird
Watson, John, Kersebrock
Yonng, J., Crownest

LOGIE (Parish)

Post Town—BRIDGE OF ALLAN

Bnrns, D. & D., Dumyat
Crawford, R., Wester Cornton
Cunninghame, A., Haugh of W Grange
Eadie, J. & R., Blairmains
Johnston, A., Mains of Gogar
King, W. & J., Airthrey Kerse
Logan, James, Powis Mains
Lncas, John & James, Ladysneuck
M'Call, Jas., Broom
M'Laren, J., Greenkerse of Cornton
M'Laren, James, Wester Cornton
M'Laren, W., Ashentrool
M'Laren, Wm., Jerah
M'Laren, Wm., Fossaquhye
M'Nicol, J., Pendreich
Meiklejohn, D., Easter Cornton
Peat, Wm., Manor
Reid, Gavin, East Gogar
Scott, Mrs, Drumdroulls
Stirling, Peter & Dan., Craigton

MUIRAVONSIDE (FALKIRK).

Aitken, John, Hareburn
Aitken & Sons, Windyyett
Aitkenhead, W. A., Haining Valley
Blair, D. R., Parkhall
Bowie, Andrew, Gilmeadowland
Brown, And., Castlehill
Brown, Robert, Waulkmilton
Calder, A., Kaemuir
Carson, Alexander, Toppylands
Cnthill, Andrew, Woodside
Durie, James, Compston
Fleming, John, Broadhead
Ferguson, R., Gilandersland
Graham, Geo., Manuel Mill
Gray, Robert, Craigmad
Hntchison, R., Avonbank
Inglis, Mrs, Greyrig, Avonbridge
Monfries, Hector, Glenend
Orr, George Boagstoun
Rae, W. & R., Glenhead
Reid, James, Bogo
Shanks, John, Blackstone
Shanks, James, Gateside
Shanks, Robert., Wester Bowhouse
Simpson, Jas., Candy
Struthers, James, Foggermountain
Taylor, Arch, Hill, Avonbridge
Taylor, George, Kendieshill, Polmont
Taylor, Jas., Melons pl., Maddiston
Taylor, James, Netherton
Taylor, James, Coxhill
Taylor, Robt., Whiterig
Thomson, J., Myrehead
Thomson, Jas., East Manuel
Waddell, Robt., Easter Blackrig
Waddell, Wm., Blackbraes
Watson, John, Snabhead

ST NINIANS (STIRLING).

Adam, George Craigannet
Adam, George, Mossneuck, by Larbert
Adam, Geo. & Stephen, Greenyards
Adam, James, Greathill
Adam, John, Muirmill
Adam, John, Craigquarter
Adam, John, East Buckieburn
Adam, John, Muirpark
Adam, John, jun., Meikle Canglour
Adam, Messrs, Craigengelt
Adam, Mrs, Lochend and Bents
Adam, R., Glenhead
Adam, Thomas, Kerse of Greenyards
Anderson, Wm. G., South Doll
Armstrong, Robt., Bolfornought
Bain, A., Kaimes of Craigforth
Ballantyne, R. L., Croftside
Bell, Simon, Castleton, by Larbert
Bennie, Robt., Kirk o' Muir, Carronbridge
Binnie, Robt., Plean, Bannockburn
Black, John, Kipmad
Bolton, E., Home Farm, West Plean
Boyd, A. B., East Powdrake, by Larbert
Brisbane, John, Gartclush, Bannockburn
Bullians, Wm., East Hilton of Cowie
Cairns, John, Sauchie
Campbell, James, Moss-side
Carswell, Wm., Dykes
Chalmers, And., North Kersbonny
Chalmers, Wm., Todholes, Fintry
Christie, F., Coxithill
Christie, J., West Carse
Christie, J., Cowiehall
Christie, Wm., Newpark
Coubrough, J. & G., Lower Canglour
Cowan, R., Hole
Crawford, Robt., Newmills
Cunningham, Norman, Upper Taylorton
Cnsick, M., Greencornhill
Cuthbert, Jas. L., Throsk
Dewar, J. W., Kildean and Whitehouse
Dunn, A. & J., Bullions, by Larbert
Dunn, Alex., South Mains
Dunn, W., Redhall
Eadie, Ron., Muirton
Edmond, Wm., Gallamuir, Plean
Falconer, John, Townfoot, by Dundaff
Ferguson, David, Croftside Park, West Plean
Findlay, Messrs, Snabhead
Forsyth, Thos., Greenhill
Gibson, S. A., Powside of Airth
Gilmour, R., Balquhidderock
Hallam, John, Willowbank
Hallum, J., Hillhead, Carnock
Headrick, John, Easterton
Henderson, D., Burnbank, Throsk
Henderson, John, James S., and William, Burnhead of Throsk
Hill, A. & J., Shaw
Hope, John, East Greenyards
Inglis, T., Hillhead, Bannockbnrn
Johnston, D., Mains of Auchinbowie
Johnston, G. & J., North Durieshill
Johnston, Messrs, Rosehill, Larbert
Kerr, John, Coxpow
Kerr, Wm., Drypow of Bandeath
King, John, Oldcroft
Laird, John B., Chartershall
M'Ewan, James, Hillhead
M'Farlane, Robert, Springkerse
M'Gibbon, Alexander, Woodside
M'Gregor, John, Old Mill
M'Laren, Jas., jnn., Alton
M'Laren, J., Berryhill and Shielbrae
M'Laren, Lawrence W., Touch Mollar
Martin, Robert, Gartwhinnie
Martin, Robt., Pleanbank
Meiklejohn, P., South Kersbonny
Miller, Thomas J., Myers
Milins, J., & A. Bremner, Craigniven
Mitchell, Peter, Darnbogue
Muirhead, Jas., Milton, Stirling
Muirhead, Peter, Pirnhall
Muirhead, Wm., Foot O'Green
Norris, A., Cairnoch
Norris, Alexander, Wester Cringate
Oswald, D. M., Blushquarter
Oswald, Wm., Millhall
Oswald, Wm., Broadleys
Paterson, Wm., Poppletrees, Throsk
Paton, Wm. & John, Glenside, Plean
Peattie, Henry, North Third
Polmaise Estates Co., Polmaise
Ross, James, Skeoch, Bannockbnrn
Scott, Jas., Meadowfield
Scott, John, Plean Mill
Scott, John, Tonchhill
Smith, David S., Fallininch
Smith, R., Roadhead, Plean
Speedie Bros., Ltd., Westhaugh

St Ninians—continued.

Steel, John & Alex., Westerton of Cowie
Stevenson, Miss, Drum, Carronbridge
Stevenson, J. R., Breahead
Stirling, Wm., Graystale
Strang, Donald, Steuarthall
Strang, Norman, Redhall
Taylor, Geo., Bridgend, Carronbridge
Taylor, James, Parkmill
Taylor, W., Shielwalls, by Denny
Thomson, Mrs, Cauldbarns
Thomson, Wm., Back-o'-Muir
Thomson, W., Muirmailing, by Denny
Tough, J., Gartincaber, Plean
Tough, R., Woodcockfauld, Plean
Tough, Wm., Carbrook Mains, Larbert
Waddell, Arch, Clachan, Carnock
Watson, P. M. North Doll, Carnock
Webster, John D., Baroughmeadow
Weir, W. R., Cultenhove
Young, R., Powbridge, by Larbert

BLAMANNAN (STIRLINGSHIRE)

Allan, Wm., Hillhead
Baird, Thos., Lochhouse
Bennie & Sons, Dyke
Binnie, A. Nappyfaulds
Bisset, Mrs, Binniehill
Boswell, Wm. R., South Bankhead
Brown, Mrs, Easter Loaning
Cowan, Charles, Darnrig
Foster, J. & R., Wester Jaw
Gardner, Robert, Redhall
Glen, E., Fencehillhead
Hamilton & M'Farlane, Shielknowes
Harley, J., Salterhill
Harley, James, Lippy
Inglis, James, Summerhouse
Inglis, Robert, Stoneridge
Jamieson, Wm., Castlehill
Jarvie, W., Redbraes
Johnston, John, Hillend
Johnston, Thomas, Oakersdykes
Johnston, W. B., Strathavon
Kelly, John, Shortrig
Livingstone, R., Easter Whinn
M'Cosh, Thomas, Greensyke
Macdonald, Alex., Easter Greenridge
M'Isaac, John, High Stonerig
M'Pherson, John, South Holehouse
Martin, Alexander, Gardrum
Mungall, James, Burn
Rennie, Wm. (Reps. of), Parkhead
Robb, John, Balmitchell
Russell, Wm., East Burnhead
Scott, Messrs, Balquhatston Mains
Steel, David, Lodge
Steel, David M., West Jawcraig
Steel, Gavin, Southfield
Steel, G., Townhead
Steel, J., Threaprig
Struthers, J. F., Crosshill
Struthers, Jas., Grangeneuk
Waddell, James, Easter Jawcraig
Waddell, John, Jawcraig
Watt, James, Drumriggend
Watt, Thomas, Todhughts
Waugh, A., Newmill
Waugh, Wm., Linhouse

STIRLING (Parish)
Post Town (STIRLING)

Dewar, J. W., King's Park
Kinross, Peter, Hood Abbey
Lucas, John & Jas., Ladysneuck
Peebles, Matthew, The Homesteads

STRATHBLANE (GLASGOW).

Adam., Sam., Broadgate
Arneil, J. B., E. & W., Ballewan
Bauchop, Wm., Quinloch
Buchanan, Peter, Edenkilns
Buchanan, Robt., Wester Leddriegreen
Colquhoun, Archibald, Milndavie
Cumming John, Muirhouse
Donaldson, Wm. B., Auchengillan
Findlay, R., Ballewan
Johnston, J., Anchengillan
Lamont, Messrs, Dummiekeich
M'Intyre & Dickson, Blairquhosh
M'Lean, Donald, Craigallian
M'Quat, John & Wm., Easterton
Paton, Messrs, Lettre
Semple, W., East and West Ballagan
Waddell, J. & R. F., Easter Carbeth

SUTHERLANDSHIRE COUNTY RESIDENTS

For Postal addresses the name of the County should be given.

ASSYNT (Parish)
Post Town—LAIRG

Burd, Mrs, Lochinver
Gordon, G. W., banker, Lochinver
Gordon, Mrs, teacher, Assynt
Graham, Mrs, teacher, Elphin
Hughson, J., Schoolhouse, Lochinver
Kerr, Mrs, teacher, Drumbeg
MacAskill, Rev. Alex., Manse, Lochinver
Mackenzie, Mrs, Felin
MacKenzie, Rev. Angus, Manse, Lochinver
M'Call, P., Hillside Cottage, Lochinver
Macleod, D., Lochinver
Macleod, Miss, teacher, Achmelvick
Stewart, Donald, Lochinver
Turner, Dr W. W., F.C. Manse, Lochinver

CLYNE (Parish)
Post Town—BRORA

Craigmyle, A. D., M.A., teacher, East Brora
Cromb, Mrs, Strathmore
Finlay, Miss, Manse, Brora
Forbes-Robertson, Col. J., Carrol, Brora
Hunter, Jas., Factory Park
Hunter, Mrs, Aldersyde, Victoria road
Jamieson, Dr J. A., Rockpool Cottage, Brora
Johnstone, Dr Walter, Brora
M'Coll, Misses, Golf road
M'Laine, Mrs, Brora
MacIntosh, H., Clynelish
Maclachlan, Mrs, Torbuigh, Brora
Macnaughton, Rev. D., F.C. Manse, Brora
Melville, Miss, Victoria rd., Brora
Melville, R., banker, Victoria rd., Brora
Murray, G. N., Tubaermaich
Ross, Hugh A., Glenaveron, Brora
Serjeantson, Mrs, Trough End, Brora
Shepherd, Miss, Golf road
Smith, Mrs, Sunnyside, Station square
Stewart, Mrs, teacher, Strath, Brora
Stuart, Mrs, Victoria rd., Brora
Sutherland, G. W., Rosebank, Brora
Thomson, Geo. E., Brora
Wilson, Mrs, Sunrise, Brora

CREICH (SUTHERLANDSHIRE)

Cameron, Rev. A. D., F.C. Manse, Migdale
Campbell, I. M., Balblair
Don, Rev. Thos., Manse, Invercassly
Flower, F., Glencassley (shootings)
Fraser, Miss, teacher, Bonar Bridge
Graesser, N., Rosehall House
Gunn, Gilbert, Manse
Hay, Capt. E., Glenrossal
Macleod, Mrs, Craigard, Bonar
Macrae, Dr K. A., Bonar
Macrae, Dr J. D., Kyle Ho., Bonar
Martin, Rev. J., Manse, Bonar
Matheson, Miss, teacher, Invershin
Miller, Mrs, Altnagar
Munro, Alex., Kyleside, Bonar
Murray, Geo. W., teacher, Rosehall
Polson, J., Dunroamin, Bonar
Polson, Miss, teacher, Larachan
Ross, Miss, teacher, Bonar
Stewart, Duncan, banker, Bonar
Sudlow, F. A., Ospisdale
Urquhart, W. B., teacher, Bonar Bridge

DORNOCH (P.T.)

Arthur, J. H., Broomhill
Buist, J. C., Abden
Calder, George, Kyleview
Campbell, H. F., Croftmaidoch
Campbell, I., Tighnamara
Carnegie, Mrs, Skibo Castle
Chisholm, H., Tordarroch
Cumming, Mrs, Embo
Fraser, Mrs, Torranroy
Gibb, J. R., Evelix
Graham, Miss, teacher, Skibo
Grant, Mrs, Trevose
Grant, Robert, Fynbar
Gunn, Miss C., Monteagle
Hardie, James F., Strathnaver
Johnston, Maj. R. D., Bishopcote
Levack, Rev. J., Manse, Dornoch
Mackay, Wm., teacher, High st.
M'Lachlan, Dr John, Roseberry ave.
MacLeod, Rev. F., Evelix Manse
MacLeod, Rev. W., F.C. Manse
MacRae, Alex., Inveran House
Matheson, Miss, teacher, Khearquhar
Millburn, Capt. B., Allt a Mhuilinn
Miller, Miss, teacher, Balvraid
Muir, John B., Earl's Cross
Murray, John, Balloan
Nisbet, Mrs, Braemore
Robertson, John, St Ola
Robertson, Mrs, Benoran
Robichaud, Mrs, Oversteps
Ross, Douglas, Castle st.
Rothermere, Viscount, Burghfield
Strachan, Dr J. W., Shore road
Sudlow, F. N., Westfield
Sutherland, John, Golf View
Sutherland, W. M., Sutherland road
Whittet, J. P., Clashmore
Wickham, Mrs, St Michael's
Wignall, Fred W., Cambusmore

DURNESS (Parish)
Post Town—LAIRG

Campbell, Miss, teacher, Laid
Humphreys, H. R., teacher, Durness
Milburn, J. D., Hope (shooting lodge)
Sandeman, Dr G. S., Rockville

EDDRACHILLES (Parish)
Post Town—LAIRG

Cuthbert, Maj. Jas., Badcall Scourie
Hunter, Dr Geo., Scourie
Macaskill, Rev. John, U.F.C. Manse, Kinlochbervie
Mackay, Rev. W., U.F. Manse, Scourie
Matheson, Mrs, teacher, Fanagmore
Munro, Jas., factor, Achfary
Ross, A. M., teacher, Inchegra

FARR (Parish)
Post Town—THURSO

Angus, Jas., teacher, Farr
Cameron, Miss, teacher, Kirtomy
Cross, Dr Wm., Armadale
Hartley, Col., Bighouse
Ind, Mrs, Bettyhill
Kimball, L., Mudale
Macaulay, Rev. H., F.C. Manse, Strathy
Mackay, Miss, teacher, Altnaharra

M'Intosh, W., teacher, Melvich
MacKay, W., Craigton
Mackenzie, Rev. John, U.F. Manse, Strathy
M'Lean, Rev. A. S., Manse, Bettyhill
Macmillan, Rev. D., Manse, Aultnaharra
MacRae, Miss, teacher, Armadale
Midwood, W. H., Syre Lodge
Munro, Miss, teacher, Skaill
Thom, Miss, teacher, Strathy

GOLSPIE (P.T.)

Adam, Thos., Tower Lodge
Argo, A., Moray House, Fountain road
Chaplin, Viscount, Uppit Lodge (shootings)
Davidson, W. G., Rostellan
Duncan, Geo., 3 Seaforth road
Fraser, Mrs, Fountain road
Grant, G., Craigneath
Green, A. C., 6 Seaforth road
Higgins, Rev. Peter, The Manse
Lindsay, Dr E. M., Benvraggie
Lyall, Miss, Golspie
Macaulay, Sir A. N., banker, Golspie
M'Hardy, G., banker
Mackenzie, Rev. John, U.F.C. Manse
Mackenzie, Mrs, 1 Seaforth road
Macrae, D. K., teacher, Golspie Burn
Matheson, Misses, Fountain road
Murray, G., 8 Seaforth road
Murray, Mrs, Golspie
Nicol, P., Fountain road
Ross, W. G., 2 Seaforth road
Simpson, **Dr B. S., Drummuie**
Simpson, Dr J. B., Golspie
Sinclair, Mrs, St Margaret's
Sutherland, Duke of, Dunrobin Castle
Thomson, J. H., Fountain road
Watt, A. J., 5 Seaforth road

HELMSDALE

(See under Kildonan)

KILDONAN (SUTHERLANDSHIRE)

Begg, Miss, teacher, Kinbrace
Burrows, H. R., Killearnan
Campbell, Geo., Manse, Kinbrace
Corner, Wm., banker, Helmsdale
Couper, Misses, Rosemount, Helmsdale
Fraser, Miss, teacher, Old Caithness road
Jacobson, Capt. T. A., Kinbrace
M'Corquodale, H., Saluseraggie
Macdonald, Dr Duncan, Helmsdale
MacDonald, Rev. M., Manse, Helmsdale
Mackay, Alex. W., teacher, Old Caithness road, Helmsdale
Nutting, Sir **H., Achintoul**
Phimister, Miss teacher, Kildonan
Scott, **Dr A. B.**, The Manse, Helmsdale
Taylor, Mrs, Tigh-na-ab Lodge

LAIRG (P.T.)

Beldame, G. W., Shinness Lodge
Henderson, Alex., M.A., Lairg
Horne, Sir E., Bart., Lochside
Hosie, J. A., Lower Lairg
MacDonald, H., banker, Lairg
Mackay, Hector, Sydney House
Mackie, Dr D. W., Lairg Muir
Mackintosh, A., banker, Park House

Lairg—continued.

Macleod, D., teacher, Shinness
M'Lennan, Rev. J. M., F.C. Manse
Matheson, Mrs, Achany
Matheson, Rev. D., F.P. Manse
Maudsley, W. B., Lodge West Shinness
Shaw, Rev. A., Manse

LOTH (SUTHERLANDSHIRE)

Braden, John F., Manse
MacDonald, Miss, teacher, Loth
Palmer, Mrs, teacher, Portgower
Watson, C. Heron, of West Garty

ROGART (SUTHERLANDSHIRE)

Grant, John, Corrie Linn
Kemmis, Comdr., Tressady (shooting)
Macdonald, Rev. E., U.F. Manse, Pitfure
Macgregor, Miss, teacher, Blarich
MacKay, M., teacher
Menzies, James, Blarich
Mitchell, David, Pittentrail
Sutherland, Mrs, teacher, Rhilochan

TONGUE (SUTHERLANDSHIRE)

Kimball, L., Borgie
Mackay, A. D., teacher, Melness
MacKay, Rev. J. M., Manse, Melness
Mackenzie, John, Tongue
MacLean, Rev. H. A., Manse
MacLeod, Don., Skerray
Malloch, Miss, M.A., Rhitongue
Scott, R., banker
Watson, Dr Jas., Tongue
Wright, Maj. D. G. M., Kinloch Lodge

SUTHERLANDSHIRE FARMERS

NOTE.—This list includes Farmers paying a yearly rental of £30 upwards.

P.T. (Post Town). For postal addresses in some districts, it may not be necessary to give the name of the parish, but the name of the County should be given.

ASSYNT (Parish)
Post Town—LAIRG

Macaulay, Donald, Oldney
M'Gillivray, J., Stronchrubie
Mackenzie, K., Brackloch
Murdie, Alex., Kirkton
Stewart, Messrs, Ardvar

CLYNE (Parish)
Post Town—BRORA

Mackay, J., Clynemilton
Munro, James, Clynelish
Ross, Robt. & Geo., Inverbrora

CREICH (SUTHERLANDSHIRE)

Campbell, I. M., Balblair
Edwards, J. C., Swordale
Grant, G. J., Pulrossie
Grant, Wm., Fload
Mackay, Alexander, Invernauld
Maclean, James, Achurigill
Macpherson, Angus, Inveran
Matheson, Don., Altassmore
Noble, A., Woodburn
Ross, A., Migdale
Sudlow, F. N., Ospisdale
Sutherland, J., Achary

DORNOCH.

Anderson, R., Balnapollack
Anderson, William, Davochfin
Barclay, D., Ferrytown
Calder, Mrs, Cuthill
Fraser, Alex., Achavaich
Keith, John, Trentham
M'Intosh, Messrs, Embo
Mackay, A., Evelix
Mackay, Alex., Cambusavie
MacKintosh, W. G., Pitgrudy
Munro, D. G., Sidera
Munro, W. D., Overskibo
Oman, J., Evelix, Miltown
Ross, H., Auchinchanter
Rutherford, G. C., Proncy
Wignall, F. W., Torboll

DURNESS (Parish)
Post Town—LAIRG

Elliot, John, junr., Eriboll
Elliot, Messrs, Balnakiel
Robertson, P. D., Melness

EDDRACHILLES (Parish)
Post Town—LAIRG

Macleod, Mrs, Duartbeg
Ross, Matthew E., Scourie

FARR (Parish)
Post Town—THURSO

Elliot, Thomas, Klibrick
Fraser-MacKay, Dalangwell, Armadale
Hartley, Col. J. C., Kirkton
Midwood, W. H., Rhifail
North Cleling Farms, Ltd., Klibrick

GOLSPIE (P.T.)

Gibson, David M., Rives
Gibson, Hugh, Uppat
Macdonald, D., Drummie
Mackenzie, Jas., Kirkton
Roberts, Major W., Culmally

KILDONAN (SUTHERLANDSHIRE)

Grant, Geo. J., Killearnan
Henderson, Alexander, Navidale
Innes, D. (Reps. of), Suisgill
M'Kenzie, Mrs, Blarmohr, Kinbrace
Maxwell, P., Harvieston
Rutherford, John, Kildonan

LAIRG (P.T.)

Gray, A., Culmaily
Gray, A. & M., Collaboll
Macdonald, Robert, Balloan
Murdie, Alex., Sallachy
Skinner, F., Overcraig
Sutherland, Chas., Balcharn

LOTH (SUTHERLANDSHIRE)

Dudgeon, W. J. & J. B., Crakaig
Maciver, Mrs, Portgower
Mackay, J., East Garty
MacKenzie, Mrs, Kilmote
Macleod, H., West Garty
Murray, Alex., Kintradwell East
Robertson, Wm., Culgawer

ROGART (SUTHERLANDSHIRE)

Gibson, D., Rovie
Murray, Adam, Morness
Murray, George, Davochbeg
Ross, Robert, Wester Kinnauld

TONGUE (SUTHERLANDSHIRE)

Elliot, Thos., Ribigill
Macleod, J. S., Tongue
Robertson, P. D., Melness

WIGTOWNSHIRE COUNTY RESIDENTS

For Postal addresses the name of the County should be given.

DRUMMORE

(See under Kirkmaiden Parish.)

GARLIESTOWN

(See under Sorbie Parish.)

GLASSERTON (Parish)

Post Town—WHITHORN

Borthwick, Lord (Trs. of), Ravenstone Castle
Hawthorn, Mrs, teacher, Ravenstone
Hopkins, Frank B., Physgill
Myles, Mrs, Glasserton
Scoular, Rev. John G., Manse
Stewart, Admiral R. H. Johnston, of Glasserton House

GLENLUCE (WIGTOWNSHIRE)

Baird, Dr Wm., Glenluce
Barclay, Col. R., Balkail House
Brown, Rev. John M., U.F. Manse, Glenluce
Clutterbuck, Capt. T., Genoch House
Cochrane, Misses, Hillside
Galloway, Rev. D., Manse, Old Luce
Graham, Rev. J. F., Manse, New Luce
Grimstone, F. C., teacher, Drochduil
Hannah, Miss, Glenluce
Hendry, D., Ardville
Hendry, Robert M., Navarre
Lumsden, A. M., factor, Dunragit
M'Caig, Miss, Glenluce
M'Dowall, James, Belgrano
M'Intosh, A. S., Rhodesia House
M'Ilwrick, Miss, teacher, Glenwhilly
M'Micking, Major G., of Miltonise
Matthews, Dr David, Glenluce
Parker, James, Bankfield
Paterson, R. D., Glenluce
Rodan, John M., Millbank Cottage
Ross, J. F., banker, Glenluce
Shanks, Mrs, Glenluce
Stewart, T., Schoolhouse, Castle Daly
Stewart, W., Craig Lodge

INCH

(See under Stranraer).

KIRKCOLM (Parish)

Post Town—STRANRAER

Buchanan, D. W. R. Carrick (Trs. of), Corsewall House
M'Crone, Misses, Saint Mary's Croft
Rennie, Wm., Little Cairnbrock
Roan, W., teacher, Dhuloch
Smart, Jas. P., Kirkcolm
Tarbett, Rev. A., D.D., The Manse, Kirkcolm

KIRKCOWAN (WIGTOWNSHIRE)

Fox, Major M. S., of Polbae
Hamilton, Wm. M. F., Craighlaw
Heatlie, Wm., teacher, Kirkcowan
Henderson, Mrs, teacher, Darnow
Higgins, Rev. J. A., Manse
M'Callum, Misses, Kirkcowan
MacKay, M. B., Tarff
M'Neill, Mrs, of Shennanton
Milroy, Mrs, Knockravie House
Milroy, Wm., sen., Waulkmill
Rennie, Wm., Lincuan Cottage
Tollard, Rev. Hugh, St Couan's Manse
Watson, Dr W., Ivy Cottage

KIRKINNER (WIGTOWNSHIRE)

Agnew, Col. John Vans, Barnbarroch
Browne, Miss, teacher, Malzie
Gordon, Rev. Dr J., Manse
M'Gaw, Alex., Croft Bank, Bladnoch
M'Keand, A., of Airlies
M'Rae, D. S., schoolhouse, Longcastle
Muir, T. S., teacher
Whitewright, Miss, Braehead

KIRKMAIDEN (Parish)

Post Town—STRANRAER

Adair, Mrs, Lindon, Main st.
Black, W. B., Kirkmaiden
Bowie, J., factor, Chapel Rossan
Cochrane, Miss, Church st.
M'Colm, Mrs, High Curghie
M'Colm, Sam., Seabank, Drummore
M'Crindle, T., teacher, Portlogan
M'Donald, Miss, teacher, Mull School
M'Douall, And. K., of Logan
M'Gaw, Misses, Church st., Drummore
M'Gaw, R., Stair st., Drummore
M'Kie, Misses, Church st., Drummore
MacLaine, Neil, Church st., Drummore
Milroy, Miss, Drummore
Parker, Jas., Westfield, Drummore
Ross, Mrs, Stair st., Drummore
Shearer, Rev. Allan, The Manse
Stephen, Dr W. S., Rhinsdale, Drummore

LESWALT

(See under Stranraer).

MOCHRUM

(See Port-William.)

NEWTON-STEWART (P.T.)

Armstrong, Miss, 36 King st.
Barr, Alex., teacher, Penninghame
Beck, D. J., 29 Station road
Bertram, Mrs, Knowe Village
Black, A. W., Prospect House
Borland, Hugh, Station road
Branford, Rev. J. F. K., The Parsonage, Challoch
Breckenridge, David, 2 Princes st.
Breckenridge, Charles, 2 Queen st.
Brown, J. F., Heston
Brownlie, J. W., banker, 35 Albert st.
Davidson, James L., York road
Dickson, Wm., Thornhank Cottage
Douglas, Rev. Wm. H. B., Manse, Princes street
Drew, J. L., of Craigencallie, Doonhill
Dunbar, Sir J., Bart. of Mochrum, Mochrum Park
Dunlop, Miss, Corvisel House
Fisher, Mrs, Mansefield Cottage
Forsyth, A., 14 Corvisel road
Forsyth, Miss, 25 Station road
Geddie, H., Ellangowan House
Gifford, Mss, Auchendoon
Gifford, Miss, Curleywee House
Haggart, Mr & Mrs, Crown Hotel
Hannah, Miss, Corvisel road
Hannah, Robt., York road
Hannah, T., Rosehill Cottage
Hawthorn, Brig.-Gen. G. M., Little Baraaer
Jardine, Mrs M., Breconside
Jesson, B., Rowallan
Johnstone, R., banker, 95 Victoria st.
Kay, And., York road
Kelly, John, Borrowdale House
Laing, J. C., factor, 49 Princes st.
Leckie, Thos., 1 Corvisel road
Lennox, W. R., banker, 22 Victoria street
Lindsay, Jas., Tarlair Villa
Littlejohn, Geo., York road
M'Conchie, David, banker, 44 Victoria street
M'Cormick, A., Walnut House
M'Cormick, Misses, 12 Corvisel road
M'Crimmon, D., teacher, Grange
M'David, H., 31 Station road
Macdonald, Miss, Loudon
M'Donald, Mrs, teacher, 4 Princes st.
M'Geoch, Miss, 6 Princes st.
M'Gill, Mrs, Woodlee
M'Ilwraith, Jas., of Mertonhall
MacKenzie, R. W., 17 Albert st.
M'Kie, Dr Wm., Station road
M'Kinna, Miss, teacher, 11 Church st
Maclean, Dr J. W., 14 Arthur st.
M'Lean, Mrs, Dashwood square
M'Master, Miss, 5 Corvisel road
M'Muldroch, Misses, 40 King st.
M'Turk, Dr Jas., Cree Lodge
M'William, Miss, Craigdarroch
Mair, Chas., 1 York road
Mason, D., 48 King st.
Matthews, Alex., 32 Albert st.
Matthews, Mrs, 34 Albert st.
Melville, Wm., Dunloskin
Merrilees, Alex., Manse, York road
Mitchell, Rev. D. R., 22 Princes st.
Muir, A., Mariville
Murray, Thos. H. M., Westwood Ho.
Nicholson, David W., 20 Princes street
Oxley, H., of Penninghame
Paterson, Robert, 8 Corvisel road
Paterson, Robt., 4 Convisel road
Power, Misses, Corsbie House
Reid, Mrs, 78 Victoria st.
Russell, Mrs, Mount Pleasant
Scott, Miss, teacher, Challoch
Shaw, R. W., 38 King st.
Skinner, Mrs, Cornwall House
Steven, Mrs, 10 Corvisel road
Stewart, Col. P. A. V., 58 King st., Little Corsbie
Stewart, Major-Gen. Sir J. Keith, Duncree House
Stewart, Mrs, 17 Windsor road
Stroyan, John, of Kirkchrist
Tennant, Jas., 28 Queen st.
Thorburn, Misses, 3 Corvisel road
Wood, Mrs, 29 Church st.
Wright, L., 32 King st.
Young, Alex., 25 King st.

NEW LUCE

(See Glenluce.)

OLD LUCE

(See Glenluce.)

PENNINGHAME

(See Newton-Stewart.)

PORT-PATRICK (WIGTOWNSHIRE)

Alexander, John, Burnbank, Lochans
Baird, John, Heugh road
Cockburn, Dr S., Knowe Cottage
Crawshaw, Baron, Dunskey
Crosfield, Mrs, Dinvin House
Cumming, Miss, Heugh road
Douglas, Alexander, Heugh road
Graham, Rev. G. P., Trinity Manse
Henderson, Miss, 2 Blair st.
Hogg, David, Melvin Lo., Dunskey
Lithgow, Miss, 7 Blair st.
M'Caig, R. Y., 5 Blair st.
M'Camon, Mrs, 4 Blair st.
M'Clean, Jas., Craigmount
M'Clew, Mrs, Craigview, North cres.
M'Clew, Mrs M., Erinview, South cres.
M'Craken, Misses, Mansewood, Dean place
M'Culloch, Mrs, Northcliff House
M'Dougall, R., Carlton House
M'Master, Jas., Braefield, Heugh road
Marchbank, Mrs, Antrim House
Mill, Geo. A., factor, Heugh road
Paterson, J., Fernhill Ho., Heugh rd.
Smith, J., teacher, Portree road
Taylor, Mrs, 1 Blair st.
Welsh, Miss, Main st.
Wilson, Miss, Lagwinnan House
Wither, Misses, Harbour House
Yorkston, Mrs, Gorsebank, Heugh rd.

PORT-WILLIAM (P.T.)

Brown, Dr Gavin, Fairview Cottage
Brown, Dr Wm., Dourie Bank
Coulter, Miss, Port-William
Gordon, John G M'H., of Corsemalzie
Hall, Thos., banker
Kinnear, J. S., Ormeau House
Lindsay, Wm., Mochrum Kirk
M'Kenzie, Mrs, teacher, Elrig
M'Lellan, W., teacher, Mochrum Kirk
Macleod, Miss, teacher Culshabbin
Maxwell, Sir Aymer, Bart., of Elrig
Milne, W. J., factor, Myrton Cottage
Routledge, Misses, Seymour House
Routledge, Misses, Mount Pleasant
Stewart, Rev. R. S., The Manse
Thomson, Rev. J., The Manse, Mochrum
Wright, Miss, Altcry Ho., by Port William

SORBIE (Parish)

Post Town—GARLIESTOWN

Broadfoot, Miss, Crescent, Garliestown
Bryden, John, Creech
Daloughan, Alex., teacher, Sorbie
Douglas, Mrs, Hillcrest, Garliestown
Forteviot, Lady, Galloway House
Fraser, Rev. Chas., Manse
Girvan, A., teacher, Garliestown
Kerr, Mrs, Crescent, Garliestown
Macgregor, Miss, Glenvallagh Cottage
M'Keachie, A., Seaside, Garliestown
Owen, D F., Crescent, Garliestown
Sproat, Wm., Stronchrubie, Garliestown
Stevenson, Mrs, Bayview, Garliestown
Stewart, Rev. W. B., High row
Templeton, Mrs, Seaview, Garliestown
Tofts, Mrs, Crescent, Garliestown

STONEYKIRK (Parish)

Post Town—STRANRAER

Bailey, H., teacher, Meoul
Bailey, H. G. C., Kildrochit House
Carver, John G. C., teacher, Stoneykirk
Dunlop, Dr James, Lake Cottage
Dunse, John, teacher, Ardwell
Hislop, Rev. D. H., Manse, Ardwell
Holmes, Mrs, Balgreggan
Inskip, Sir T., Knockinaam Lodge
Lowrie, Rev. W. J., Manse, Stoneykirk
M'Master, Capt. John M., Ardgour
Patterson, A. C., teacher, Sandhead
Stewart, Sir Ed., Bart., of Ardwell

STRANRAER (P.T.)

Adair, R. M., Laurelbank, Leswalt
Adamson, Miss, Claremont, Leswalt
Aitken, David, Ivy Ho., London road
Anderson, Dr F. A., Fotheringham Ho.
Anderson, Rev. R. S. G., Manse, Inch
Baxter, T. A., Mount Ryan, Leswalt
Bennock, John, 25 Lewis st.
Blair, Rev. J. T. M., 1 Albert terrace
Bohan, Rev. W., St Josephs
Brown, R. F., 49 Agnew cres., Leswalt
Campbell, Miss, Seabank Ho., Leswalt
Charles, Miss, 25 London road
Clanachan, A., Endfield, near Lochans
Clark, Mrs, Rudicot, London road
Clarke, Rev. A., 37 Lewis st.
Cook, J. H., Ashwood, Leswalt
Cunningham, Mrs, Maitland, Ladies' Walk
Currie, Rev. J., The Parsonage, London road
Donald, J. B., Hanover Ho., Hanover street
Fergusson, Rev. T., Manse of Sheuchan
Gibson, Wm. K., Encliffe Ho., Leswalt road
Gillespie, P., Mount Ryan, Leswalt
Gordon, S., Dunragit road
Graham, Rev. T., 2 Albert terrace
Hall, H. S., teacher, Leswalt
Hamilton, Capt. Dalrymple, Claddahouse, Inch
Hannah, Jas. W., Broadstone House, Leswalt
Hannay, A., Lochend Villa, Leswalt
Hannay, Mrs, Thornbank, Leswalt
Harper, Mrs, Roslyn, London road
Hill, W. B., 12 Church st.
Hogarth, R., Rephad
Jeffrey, Rev. F., Lewis st.
Jenkins, R. T., banker, 17 No. Strand street
Kay, A., Beechmount, Cairnryan rd.
Ker, John D., South park
Ker, Wm., Annanbank, Lewis st.
Ker, Misses, Fernlea, Lewis st.
Lowson, W., Schoolhouse, Inchparks
M'Alpine, Rev. A. G., Leswalt road
M'Caig, Mrs, Belmont
M'Connell, Mrs, 4 Royal crescent
M'Camon, Wm., banker, 66 George st.
M'Colm, Mrs, Seaforth, Broadstone road
M'Conchie, W., Strandfield, Bowling Green road
M'Credie, Dr P., Ailsa, Leswalt
Macdonald, John, teacher, Dalrymple street
M'Guffie, Mrs, 1 Ivy place
M'Harrie, Mrs, Cranston Lo., Ladies' Walk
M'Harrie, Mrs, Ann Ho., Bellevilla road
M'Harrie, Jas., Westwood
M'Inroy, Dr John, 27 Lewis st.
Mackie, David, schoolmaster, Leswalt road
M'Kenzie, Rev. C., Manse, Leswalt
M'Kerrow, Miss, Garleffan
M'Phail, John, teacher, Lochans
M'Whirter, Wm., Cairnryan
Marshall, M., 47 Dalrymple st.
Marshall, Mrs, Fernbank, Lewis st.
Mercer, Jas., banker, 15 Bridge st.
Murray, Alex., Whitehouse, Leswalt road
Murray, Miss, teacher, Cairnryan
Murray, Miss, teacher, Castle Kennedy
Nicholls, Eric O., Aldouran Lo., Leswalt road
Nicol, Rev. E., Manse of Inch, Soulseat
Parker, A., Craigneldar, Cairnryan rd.
Paterson, Wm., Woodlea, Leswalt rd.
Porritt, O. W., of Lochnaw, Leswalt
Purdie, Mrs, Dunard, Lochryan road
Richard, Dr Jas., 17 Lewis st.
Robertson, Jas., Ardmhor, Lewis st.
Rutherford, J. P., Duncliffe, Broadstone road
Scott, Mrs, Cromarty Ho., Leswalt
Smith, A. F., Bowling Green rd., no.
Smith, C. D., Albert villa, London rd.
Stair, Earl of, Lochinch Castle
Stewart, Alex., George Hotel
Stewart, Arch. J., banker, So. Strand street
Stroyan, John, Lochryan Hall, Cairnryan
Thomson, Robt., 31 Church st.
Thorburn, W., Creeandrew, Stair dr.
Waddell, A., Clydesdale Bank House
Wallace, John A. A., of Lochryan, Lochryan House
Walker, Rev. R., 39 Lewis st.
Whyte, Misses, Park Ho., Leswalt
Wither, Miss, teacher, Larbrex
Wyllie, H. A., Bellevilla Ho., Bellevilla road

WHITHORN (P.T.)

Clarke, Rev. H. C., High Mains
Curran, W. A., Creev House
Findlay, J. W., Rosscairn
Frew, R., Isle of Whithorn
Kinnear, Rev. A. P., The Manse, Prestrie Villa
M'Clure, W., Castlewigg Cottage
Maclean, H. W., Tonderghie
M'William, Andrew, Rosnat House
Martin, Mrs., Bysbie
Orr, Dr T. S. A., Dunbar House
Pender, Mrs, Castlewigg House

WIGTOWN (P.T.)

Black, John, 19 Bank st.
Clarke, Rev. H. C., 11 South Main st
Crozier, Rev. W. G., 9 Harbour road
Edward, Jas., Albany Cottage
Fitzroy, Lord John, of Torhousemuir
Fulton, Mrs, Fairview, Harbour road
Lawson, Rev. G., The Manse
Lilico, Dr W., Benvoir
M'Clelland, G., Orchardton House
M'Dowall, Peter, Woodside
M'Dowall, Thos., Carleton
M'Ewan, N., 13 North Main st.
M'Garva, John, Craigmount, High st.
M'Geoch, Colin, Hillcrest
M'Master, Wm., Fordbank
M'William, Robt., 28 So. Main st.
Mitchell, Mrs, Rochdale House
Sinclair, R. F., National Bank House
Steven, F. D., schoolmaster, Dunmore, Harbour road
Todd, H., Dunure
Winter, J. M., Bishopburn

WIGTOWNSHIRE FARMERS

NOTE.—This list includes Farmers paying a yearly rental of £60 upwards.

P.T. (Post Town). For postal addresses in some districts, it may not be necessary to give the name of the parish, but the name of the County should be given.

GLASSERTON (Parish)
Post Town—WHITHORN

Amey, W. F., Barwinnock
Brolls, And., Low Drumrae
Cumming, R. & S., Drury Lane
Dixon, Arch., Low Drumfad
Donnan, James, Bouchan
Donnan, John D., Mosspark
Douglas, A., Longhill
Gibson, H., East Drummodie
Gordon, P., Balcraig Moor
Hall, Henry, Glasserton
Hawthorn, J. & S., Dowies
Hawthorn, John, Drumrae
Henderson, John, Auchness
Hodge, H. L., Craiglemine
Hodge, H. R. B., Appleby
Houston, Jas., North Drummodie
Houston, Messrs, South Drummodie
Houston, Robt. M., West Drummodie
Jones, W., Airiesknowes
Kelly, W. R., Macher Stewart
Kirk, James O., High Barledziew
Kirk, Jas., Cairndoon
Kirk, John, Larroch
Kirk, Samuel, West Drumrae
Lindsay, J., Garrarie
McCreath, Robert, Arbrack
M'Guffie, John, Craiglemine
M'Kinnell, Mrs, High Arrow
M'Master, H., Blairbnoy
M'Master, James, Barmeal
Mactier, Messrs, Carleton
Murray, Mrs, High Ersock
Nicholson, J., Clagmoddie
Nicholson, John, Kidsdale
Parker, W. M. G., Knock
Struthers, James, Ravenstone Mains
Struthers, T. M., Grennan
Telfer, R. B., Craigdhu
Trew, J., Barhullion
Walker, Peter W., Balcraig

GLENLUCE (P.T.)
(See also New Luce Parish.)

Agnew, Thos., Barlae
Alexander, F. G., East Challoch
Clark, Thos., Craig
Fisher, H., Barhaskine
Fisher, H. D., Craigmarget
Fisher, I. & J. B., Barnsallie
Fisher, I. & J. K., Culroy
Frazer, Geo. & Thos., Old Craigenholly
Galloway, Jas., Challochmun
Galloway, Wm., Barlockhart
Gibson, W. K., Genoch
Goldie, Wm., High Borland
Gordon, James, Camrie
Higgins, A. R. R., Glenjorrie
Higgins, Robert, Craigenveoch
Hughes, A. & T., Back o' the Wall
Hunter, J. P., Castle Sinniness
Jardine, James A., Culquhassen
Lang, W. S., Dergoals
Leiper, John, Airyhemming
M'Caig, Thomas, Sinniness
M'Dowall, George, South Borland
M'Ghie, J. P., Barlockhart
M'Harg, D., Dronghduil
M'Lellan, Dun., Corsehead
M'Whirter, David & Sam., Greenan
M'William, D., Fordhouse
Maxwell, John, Glenjorrie
Milroy, M. B., Laigh Sinniness
Murray, Alex. (Heirs of), Carsecrough
Murray, Alex., Kilfillan
Murray, David, Mains of Park
Parker, Jas., Bankfield
Plunkett, Alex., Mark of Luce
Ramsey, W., Whitefield
Rankin, Mrs, Whitecairn
Ross, T., Dirvaird
Ross, Thomas, South Milton
Stevenson, James, Heugh Park
Stevenson, J., Balcarry
Stevenson, Wm. K., Drumflower
Stevenson, Mrs, North Milton
Taylor, Mrs, Crews Glenluce
Torbet, A. & J., Whitecrook
Torbet, Robt., Orchard of Dunragit
Wallace, H., Anchenmalg
Wallace, Robt., Glenhowl
Wilson, Messrs, Knock of Luce
Wilson, Alex., Balmesh
Wilson, T. & R., Old Halls
Wyllie, John, West Challoch
Young, Messrs, Gillespie
Young, Robt., Annabaglish

INCH (Parish)
Post Town—STRANRAER

Anderson, James, Clachanpluck
Chalmers, J. B., Aird
Cochran, Fred. J., Craigcaffie
Craig, Jas., Ltd., Clashmahew
Dalrymple, Alex., Milton of Larg
Dalrymple, John, Ochtrelure
Donnan, David, Meikle Tongue
Dornan, Jos., Aird
Douglas, Arch., Balyett
Douglas, Misses, Innermessan
Dunn, G. E., Barsolus
Ferguson, Messrs, Mark
Forster, John, Mains of Larg
Hamilton, Capt. F., High Croach
Hunter, J. & S., Mount Pleasant
Hunter, S. (Heirs of) & J. P., Culreoch
Jack, Alex., sen. & jun., Blackparks
Jamieson, Wm., Culreoch
Johnson, Miss, Deerpark
Kerr, R., Ochtrelure
Little, D., Mahaar
Love, A., Bridge of Aird
M'Caig, J. M'M., Barnultoch
M'Caig, Misses, Boreland
M'Credie, John, Cairnarzean
M'Crindle, Mrs, Barntulloch
M'Dowall, Mrs, Ochtrelure
M'Harrie, Wm., Little Laight
McHarrie, William, Drummuckloch
M'Keand, Wm., Drummuckloch
McLean, James, Little Genoch
M'Master, J. & W., Culhorn Mains
M'Meekin, Wm., Culgrange
M'William, And., Little Lochans
Marshall, A. J., Bridge Bank
Miller, T., Tonnachrae
Millar, W. L., Cults
Milroy, Miss, High Mark
Mitchell, James, Little Larg
Murdoch, John, Dilhabboch
Murray, J. H., Beoch
Murray, T., Auchmantle
Murray, Misses, Kilmirren
Nelson, Wm., Inchparks
Parker, J. & W. (Heirs of), Inchparks
Ralph, Miss, Barnultoch
Ramsay, N. L., Dunbae
Ritchie, John, Mill Lands of Lochans
Slavin, Jas., Borelands
Stevenson, W., Low Clendrie
Torbet, David, Gallowhill
Torbet, Messrs, Little Genoch
Turiff, Alexander, Leffnolls
Wallace, Wm., Clenry
White, Jas. & And., Cults
Wright, Walter, Dalminnock

KIRKCOLM (Parish)
Post Town—STRANRAER

Atkinson, E., Kirkland
Agnew, John L., Balwherrie
Agnew, Wm., Little Glengyre
Bone, D., Kirranrae
Campbell, Jas., High Clachen
Clark, James & John, Clachan
Cochran, Andrew, High Ardwell
Cochran, T., North Cairn
Cochrane, John, Portencallie
Cochrane, Robert, Portencallie
Crichton, John, Drumdow
Douglas, J., Mains of Airies
Downie, Wm., High Dinduff
Drummond, H. S., High Salchrie
Drynan, Misses, Meikle Glengyre
Dunlop, Geo., jun., Knocktinn
Fergusson, A., South-East Kirkbryde
Forsyth, John, Valleyfield
Forsyth, J. & A., Bine
Gilmour, J. A., South Cairn
Grierson, R., Clendrie
Hannay, Matthew, Low Dinduff
Kennedy, Jas., Merslaugh
Kilpatrick, John W., West Kirkbryde
M'Crae, Fergus, Bankswell
M'Credie, John, South Lossat
M'Crone, Wm., Cairnside
M'Culloch, G., Damhouse
M'Dowall, Alex., Ervie
M'Dowall, William, Dalkest
M'Farlane, A., Low Salchrie
M'Harg, John, High Barbeth
M'Intyre, J., Kirminnoch
M'Whirter, A. & J., Cairnbowie
M'Whirter, Wm., Meikle Glengyre
M'William, A. East Balscalloch
Mills, Thomas, Little Glengyre
Morrow, Samuel, Weirston
Murdoch, R., Weirston
Niven, John F., sen. & junr., Mahaar
Parker, H., jun., Balgown
Porteous, Robert, Milton of Craigoch
Porteous, W., Milton of Craigoch
Rankin, J. S., Mains of Cairnbrock
Richardson, Wm., Weirston
Ross, Alex., Dally
Ross, Thos., Barnhills
Sprott, Messrs, Dhuloch Mains
Torbett, J. & M., Ervie
Wallace, James, Knockneen
Wilson, Mrs, West Balscalloch
Wright, A. G., Auchleach

KIRKCOWAN (WIGTOWNSHIRE)

Adair, Wm., Kenmure
Bone, J. B., Clugston
Brown, Alfred, Fell
Cannon, Robert, Barneight
Cannon, W., jun., Barfad
Chesney, T., Balminnoch

Kirkcowan—continued.

Cochrane, W. & S., Barlennan
Cowan, J., East Crosherie
Craig, Hugh H., Mark of Lochronald
Ferguson, John, Muil
Ferries, D., Drumbeg
Ferries, Jos. & John, West Culvennan
Gardner, Misses, Drumabrennan
Gordon, John, Drumbuie
Hannah, R., Dirnow
Hutcheson, John, Kilterson
Hyslop, Gilbert, Craiglaw Mains
Hyslop, James, sen., Wellhouse
Hyslop, Jas., junr., Balgreen
Hyslop, Mrs, Tannielaggie
Lindsay, T. L., Kildarroch
M'Allister, John, Ring
M'Call, John, Old Land
M'Cornick, W., Boreland
M'Geoch, John, Barnearnie
MacKenna, J. & G., Gass
M'Muldroch, J., Shennanton
M'Nairn, Wm., Polbae
M'Neill, L., Kilquhocadale
M'Neill, Mrs, Mark of Shennanton
M'William, W. & J., Barquhill
Morrison, W., High Derry
Stewart, Sam., West Crosherie
Stroyan, James, Low Eldrig
Tanner, R. & J., High Mindork
Thom, A. M., Barmore
Twiname, R., Barnharrow
Walker, A. N., Carseriggan
Young, And., Barhoise
Young, Messrs, Holmhead of Boreland

KIRKINNER (WIGTOWNSHIRE)

Broadfoot, Messrs, Drumjargon
Christie, J. A., March
Christison, Colin & Wm., Barglass
Galloway, Wm. A., Barlae
Gordon, D., Culgary
Gordon, John, Blairshinnoch
Gordon, W., Kirkland
Hanlon, T., South Kildarroch
Heron, Thomas, Airyhassen
Hughes, J. & W., Stewarton
Irvine, Alex., Baryerrock
Irvine, Thos., Knockan
Irvine, J., junr., Clauchrie
Kirk, Sam. & Jas., East Kildarroch
Kirkdale, Messrs, Little Airies
Laverie, Wm., North Kildarroch
Lawson, G., East Mains
Lawson, J. A. I., Knockencur
M'Clumpha, J. G., Kirwaugh
M'Conchie, Wm., Crousee
M'Connell, James, Boreland
M'Connell, Jas., Barnbarrock Mains
M'Dowall, Andrew, Milldriggan
M'Dowall, N., Moorpark
M'Keand, Andrew, Airlies
M'Kenzie, G. & M. J., Sloehabbert
M'Kie, Gilbert, Ballaird
M'Muldroch, W. G., Cairnfield
M'Neillie, John, North Clutag
M'Quaid, J. & R. South Clutag
M'Quaid, Messrs, Barvernoehan
M'Quaid, Sam., Sheep Park
M'Quaker, Jas., Capenoch
Mitchell, Jas. S., Newtonhills
Morrison, David, Culmalzie
Morrison, W., junr., Dalreagle
Smith, Adam, Culbae
Smith, H. C., Little Tahall
Sproat, John N., Baldoon Mains
Wallace, Jas., Little Hills
Wallace, A., Claycrop
Wright, Thomas, Low Barness
Young, And., Knockeffrick
Young, Misses, High Barness
Young, Wm., Barwhanny

KIRKMAIDEN (Parish)
Post Town—STRANRAER

Bailey, Alex., Alton
Bailey, James, Maryport
Baillie, P., High Currochtree
Caughie, M., Kirkbryde
Colledge, R. W. C., East Cairngaan
Cook, A., High Eldrick
Cook, James, Cowans
Gibson, R., High Curghie
Hughes, R. & A., Knockencule
Hughes, Wm., Garrochtree
Jameson, T., West Muntloch
Lindsay, T. & W., Mull of Galloway
Love, Gavin H. & Jas., Killumpha
M'Clymont, H., Grennan
M'Clymont, T. A., Slockmill
M'Clymont, W. & R., Inshanks
M'Colm, John, Cairngarroch
M'Colm, S., Barncorkrie
M'Creadie, Jas., Castle Clanyard
M'Culloch, W., sen. & jun., Cardrain
M'Douall, A. K., Auchabrick
M'Ghie, Chas., Cardrain
M'Guffog, John, Low Crughie
M'Intyre, James, sen. & junr., Logan Mains
M'Kitterick, Mrs, Clanyard
M'Lean, W. J., Balgown
M'William, Wm., East Muntloch
Milroy, A. & W. J., Cailiness
Morrison, John & Jas., Sevoral
Paterson, Wm. & Robt., Terally
Ramsay, F., Muntloch
Ramsay, J. & W., High Drummore
Ramsay, Messrs, Low Drummore
Ramsay, Robt., Cardryne
Shaw, J., Creechan
Stewart, Robert, Low Clash
Vallance, Robt., Auchneight
Vallance, R. & J., Auchness

LESWALT (Parish)
Post Town—STRANRAER

Adair, Messrs, Meikle Mark
Agnew, J., Hillhead of Creahmore
Archiblad, J. G., Glaick
Barr, A. B., Laigh Auchneel
Biggam, James, Balgracie
Bowie, Alex. Matt., Newfield
Bowie, Messrs, Greenfield
Bowie, W. & T. A., High larg
Clenachan, And., Auchnotteroch
Cluckie, Thos., Meikle Larbrax
Cluckie, S. (Reps. of), Knock
Ferguson, John, Portslogan
Foster, W. R., Lochnow
Galbraith, Alex. W., Glenstockadale
Gray, Messrs, Meikle Galdenoch
Hamilton, J. S., High Challoch
Harper & Son, Low Spirry
Howatson & M'Master, Marks
Johnson, W, High Spirry
Kerr, Messrs, Little Larbax
Lamont, R., Knock
Lees, Samuel, Knock
M'Caig, Alexander, Challoch
M'Harg, And., Laigh Glenstockadale
M'Harg, David, Kirkland
M'Master, J., sen. & junr., Knocknain
M'Master, James, Bargarg
M'Whirter, Wm., Little Galdenoch
M'William, Fergus, Challoch
M'William, Peter A., Allandoo
Mills, Messrs, Halfmark
Monteith, Thos., Knock
Paton, Robt., Creachmore
Pollock, T. W., Glenhead of Aldouran
Purdie, Robert, Creachmore
Purrie, Stephen, Creachmore
Sprott, Messrs, Blackpark
White, Thos., East Dindinnie
Wright, Jas. E., Glenstockadale

MOCHRUM. See PORT WILLIAM.

NEW LUCE (Parish)
Post Town—GLENLUCE

(See also Glenluce.)

Boult, Miss, Dolnigap
Caig, Wm., Kilmafadzean
Clark, T., Galdenoch Mill
Dalrymple, A., Kilfeddar
Dalrymple, Alex., Barlure
Dalrymple, Miss, Craigbirnoch
Dalrymple, Wm., Glenwhilly
Drynan, John, Knockiebae
Ferguson, Dun. & Wm., Markdow
Frederick, David, of Gass and Gasshead
Galloway, John, Garvilland
Hainey, A., Low Arrioland
Hastings, J., Kilhern
Hyslop, William, Dirnimow
M'Clelland, A., Dranigower
M'Cutcheon, T., Closs
M'Ilwrick, Alexander, Balmurrie
M'Ilwrick, Gilbert, Miltonise
M'Lauchlan, Messrs, Upper Galdenoch
M'Millan, Mrs, Glenchamber
MacQuaker, Archibald, Gleniron
MacQuistin, Messrs, Balneil
M'Quistin, A. M., Barnshangan
M'Whirter, Jas., Drumpail
Paterson, R., Macklach
Ross, John, Gleniron
Wilson, John, High Arrioland

NEWTON-STEWART (P.T.)

Adams, Jas., Little Eldrig
Adams, Robt., Glenhapple
Adams, R. S., High Glassnick
Adams, Thomas, Baraser
Adams, Robert, Grange
Agnew, J., Barbuchany
Barr, James, Low Glassnick
Boyd, Thos., Carse
Bruce, Frederick, Mid Threave
Craig, James, Ltd., Nether Barr
Crawford, David, Balterson Croft
Currie, R., Moorpark of Barr
Dickie, Thomas, Barrachan
Douglas, Alex. S., Blackpark
Ferguson, G. & W., Barnkirk
Ferguson, Geo., Benfield
Ferguson, Robert, Cullach
Gibson, A., Barlauchlan
Gordon, Wm., Kirkcalla
Gordon, Wm., Knockstocks
Gracie, Mrs, Causewayend
Henry, John, Barvennan
Hewitson, John, Balterson
Hewitson, Robert, Upper Barr
Hodkinson, Wm., Clachan
Hyslop, Alexander, Glenvarnock
Kirkland, David, Mulloch
Littlejohn, Q., Skaith
Lynch, R., Bartrostan
M'Caull, John, Meikle Eldrig
M'Colm, Wm., Beoch
M'Conchie, William, Mains
M'Creath, T., Challoch
M'Gill, A. (reps. of), Barsalloch
M'Gill, Wm., Park
M'Harg, James, Barbuchany
M'Inally, Jas., Glassoch
M'Kenna, J., sen. & jun., Glenruther
M'Kie, Andrew, Knockbrex
M'Kie, T., Grange of Cree
M'Nairn, Misses, Waterside
M'Nairn, Wm., Knowe
Martin, R. & W., East Knockbrex
Muir, Samuel B., Old Hall
Paton, And., jun., Carsenestock

Scott, J., Polwhilly
Scott, T., Garchew
Scott, Wm., jun., High Threave
Service, C., Penninghame
Shaw, R. W., Barskeoch
Wilson, John, Hazelgreen
Yates, Wm., Drumterlie

OLD LUCE. See GLENLUCE.

PENNINGHAME. See NEWTON-STEWART

PORTPATRICK (WIGTOWNSHIRE)

Adair, G. M'N., Challoch Hill
Bunting, Thomas, Cowend
Bunting & Hears, Bean
Douglas, John, Craigoch Park
Douglas, Wm., Meikle Pinminnoch
Downie, Jas., sen. & jun., Spittal
Fisher, J. B., Crailloch
Gibson, W., Meikle Pinminnoch
Hamilton, J., Craigenquarroch
Hannah, Messrs, Little Pinminnoch
Kerr, John, Mid Knockglass
M'Caig, R. S. C. (Heirs of), Kilhilt
M'Caig, R., Killantringan
M'Colm, John, Enoch
M'Harrie, Wm., Craigmoddie
M'Neil, Robert & John, Cairnpat
M'William, James, Craigenquarroch
Maxwell, Geo. & Mrs, Pinminnoch
Maxwell, T. & Mrs, Upper Dinvin
Maxwell, Wm., Dunskey
Monteith, A., Portree
Preston, Alex., Craigoch
Reid, Chas., Knockglass
Ross, A. C., Low Auchenree
Thorburn, Messrs, Craigslave
Tully, J. P., Colfin
Wallace, W., Little Dinvin
Wither, Mrs, Moorcoft

PORT WILLIAM (P.T.)

Anderson, Thomas, Chillcarroch
Bicketts, J. & G., Elrig
Blackley, David, Whitedyke
Campbell, John, Low Milton
Charteris, John, High Clone
Dalrymple, Mrs, Fellyennan
Donley, W., Shedpark
Edgar, James W., Moormains
Edgar, James W., Doury
Edgar, A., High Drumskeog
Gaw, Wm., Low Drumskeogh
Goodwin, Mrs, Boghouse
Gordon, P., Bruntland
Hamilton, John, Backmoor
Hannay, John, Cornhulloch
Heron, Wm., Airyquhillart
Hornel, S., Derrie
Hornel, W. J., Garheugh
Johnstone, R., Meikle Killantrae
Kay, J., Sea View
Love, David, Crailloch
Lynch, Alex., Gledmein
M'Clymont, J., Drumneil
M'Cutcheon, W. D., High Glenling
M'Dowall, David, Auchengallie
M'Dowall, John A., High Milton
M'Fadzean, John, East Airyleck
M'Gill, Messrs, Landberrick
M'Gill, Wm., Ringheel, Elrig
M'Kie, C. & T., Chippermore
M'Master, James, South Barsalloch
Mactier, Robert, May
Mactier, Alex., Corwall
Mactier, Robert, Drumblair
Mair, J., Philgown
Milhench, H. & R., Little Killantrae
Muir, James S., Glentriploch
Muir, Alexander, Drumtrodden
Murray Miss, Skate
Ronnie, David, Backmoor
Ross, M., East Barr
Routledge, Messrs, Barsalloch
Skimming, Mrs, Airyolland
Stewart, Henry, West Barr
Stewart, R. C., Little Killantrae
Wallace, John, Glentriploch
Wallace, Wm. A., Low Clone
Young, David, Druchtag

SORBIE (Parish)

Post Town—GARLIESTOWN

Aitchison, R. W., Little Balsier
Cumming, S., Orchardton
Cumming, Wm., Low Blair
Dickson, P., Doonhill
Hamilton, J., Penkiln
Hanlin, Messrs, Kevands
Hannay, Miss, Pouton
Hill, Messrs, Baltier
Hughan, Mrs, Barledziew
Kelly, Wm. R., Macher Stewart
Kevan, T., Inch
Kirk, James, High Barledziew
M'Courtney, John, High Blair
M'Ilwraith, G. A., Egerness
M'Neillie, Charles, Stonehouse
Marshall, Albert J., Cruggleton
Matthews, J. G., Claunch
Mitchell, John & Thos., Culkae
Owen, J. & A. M., Culnoag
Ramsay, H., Millisle
Reid, Dennis, West Culkae
Russell, Andrew W., Balsier
United Creameries, Ltd., Creech Mill
Wallace, John K., Whitehills
Young, Robert, Corwar

STONEYKIRK (Parish)

Post Town—STRANRAER

Agnew, R. & A., Low Clachanmore
Agnew, T., Kildonnan
Anderson, Robert, Cairngarroch
Bell, J. & W., Kirklauchline
Bell, James, Low Three Mark
Bell, James, Mosscroft
Campbell, James, Whirlpool
Campbell, Jas. & Robt., Mid Float
Chalmers, J., Sandmill
Chalmers, John, West Galdenoch
Chalmers, Robert, Kirklauchline
Chesney, James, Outer Blair
Craig, Francis, Low Ardwell
Craig, James, East Freugh
Craig, J., High Culgroat
Ferguson, W. L., East Cairnwell
Findlay, Messrs, Drumbreddan
Fisher, John K., Greyhill
Ford, G., North Port of Spittal
Gibney, W. M., Challoch
Gibson, Wm., North Two Mark
Gibson, W. K., Altain Heugh Parks
Graham, Alexander, Caldons Park
Graham, John, Little Garthland
Hannah, R. & J., Garrie
Harcomb, Messrs, West High Ardwell
Henry, A. & K., Culmore
Henry, Messrs, East Galdenoch
Heron, John, West Cairnwell
Hunter, J. P., Garthland Mains
M'Caig, A. & J., Caldons Hill
M'Colm, Andrew, Kirklauchline
M'Colm, Mrs & Wm., Bogside
M'Culloch, H., North Port of Spittal
M'Culloch, Wm., High Mye
M'Dowall, S., South Two Mark
M'Graw, Hugh & Jas., Kirklauchline
M'Haffie, T., Caldons
M'Harrie, Alex., Clachanamore
M'Kie, Jas., North Milmain
M'Lauchlan, Wm., Kirklauchline
M'Lean, Jas., Awhirk
M'Master, Hugh A., Low Culgroat
M'Master, J., Balgreggan Mains
M'Master, J. M., Altogne
M'Meekan, James, South Cairnweil
M'Murray, Mrs, South Port of Spittal
M'Nally, Thomas, Auchencloy
M''William, Wm., Kildrochit
Mair, A., Moorpark
Milroy, J., North Port of Spittal
Moore, John, South Port of Spittal
Morland, A., Float
Morland, John, Little Float
Morrison, John & Geo., Cairngarroch
Murray, A. (Heirs of), Kirklauchline
Nay, Robert, East Ringuinea
Neil, Alex., Kilbreen
Neil, Misses, Blair
Neil, William, Calf Park
Nelson, Charles, Kildonnan
Paterson, Messrs, Eldrick
Paton, Wm. (Heirs of), Belvedere
Peebles, Wm., Kenmuir
Pollock, S. M'W., Craigencrosh
Rorison, Robt., Barscarrow
Spence, P. (Heirs of), Mid Ringuinea
Sproat, Mrs, Meikle Float
Stevenson, W. & R., Auchentibbert
Templeton, Anthony, Cairngarroch
Torbet, John, Meoul
Torbet, John, South Port of Spittal
Torrance, J. H., High Three Mark
Wallace, Hugh, West Ringuinea
Watson, John, Dalvadie
Watson, H., Barnchalloch
Whyte, John, Kirkmambreck
Wilson, Robt. A., Kildonnan
Wither, Jas., Awkirk
Wright, David T., Auckleach
Wright, James, South Port of Spittal

WHITHORN (WIGTOWNSHIRE)

Allan, R., Broughton Skeog
Boyd, Thomas, Craig
Brown, A. C., Stairfield
Brown, A. W., Meikle Balsmith
Brown, E. K., Drummoral
Brown, James D., Cutreoch
Christie, J., Bishopton
Cumming, R. & S., Isle Farm
Davidson, Wm., Bailiewhirr
Dinnell, Misses, High Skeog
Forsyth, R., Chapelheron
Kerr, Mrs, Low Isle
Lammie, Messrs, Bridgehouse
Lawrie, G. B., Catyans
Lindsay, R. & T., Drummaston
M'Caig, Messrs, Low Balcray
M'Caig, A., Burgess Outon
M'Clure, Wm., Broadwigg
M'Creath, H., Broughton Mains
M'Gill, P., Chapel Outon
M'Geoch, James, Corwar Outon
M'Ilwraith, George, Stennoch-Corbett
M'Ilwraith, G. A., Falhar
M'Keand, Jas., Enoch
M'Neillie, J., Balcray
M'Quaid, Messrs, Mains of Whithorn

Whithorn—continued.

M'Queen, Peter W., Bishopton
Maxwell, John, Cairnheads
Morton, Geo., Auldbreck
Muir, Alexander A., Rispain
Palmer, Mrs, Boyach
Rae, John A., Gallows, Outon
Simpson, P. & T., Cutcloy
Smith, John, Sheddock
Templeton, A. & J., Bishopton
Templeton, John, Reiffer Park
Templeton, J. B., California
Vance, John, Balnab
Vance, W. J., Skeog
Walker, H., High Skeog
Wallace, J., junr., Low Ersock

WIGTOWN (P.T.)

Adams, David, Torhouse Mains
Adams, Robt. S., Torhouskie
Allan, A. S., Glenturk
Bruce, Fred, Blackpark
Campbell, Jas., Knockmore
Cannon, Jas., Little Torhouse
Christie, Andrew, Torhouse
Dunse, Miss, Knockskeog
Ferguson, And., Cairnhouse
Hornell, Sam., Drovepark
Lindsay, Messrs, Carsegowan
Lindsay, Wm., Meadowbank
M'Connell, James, Maidland
M'Kinna, Robert, Glenturk, Moorhead
M'Meekan, Andrew, High Cotland
Paton, Syd., Auckleand
Ross, D. A., Wood of Auchleand
Templeton, Wm., jun., Carslae

ROBERT PATON,

Packing-Case and Tin Box Maker,

Manufacturer of Tins for Corn Flour, Mustard, Preserves, Syrups, and all kinds of Tins for Home and Export Trade.

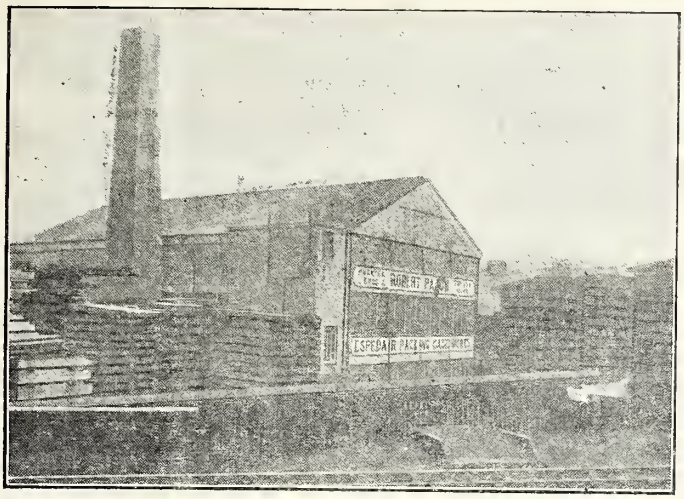

Maker of all kinds of Packing Cases, with or without Tin or Zinc Linings.

Contractor to H.M. Government.

ESTABLISHED 1872.

Espedair Works, Causeyside Street,

TELEPHONE NOS. 2161 and 2162. **PAISLEY.**

JAMES GIBB & SONS (FRASERBURGH) LTD.

General Carriers and Haulage Contractors,

102 Barrasgate Road,

TELEPHONE:
FRASERBURGH, 12; ABERDEEN, 3152. . . ***FRASERBURGH.***

ALEXANDER FORDYCE & SON

Builders, Contractors, Sand Pit and Freestone Quarry Owners

Crown Street, TURRIFF, Aberdeenshire

Telegrams: "FORDYCE, BUILDER, TURRIFF" Telephone: TURRIFF, 95

GRANT'S GARAGE

(JACK S. GRANT)

Phone KINLOCHLEVEN, 238
(Day and Night)

KINLOCHLEVEN, Argyllshire

OFFICIAL REPAIRER TO A.A. AND R.S.A.C.
PETROL, OILS, BATTERY CHARGING, BREAKDOWN WAGGON

KING'S ARMS HOTEL,

FAMILY AND COMMERCIAL,

BALLANTRAE, AYRSHIRE.

Five minutes' walk from Golf Course. Well-aired Bedrooms.

Luncheons, Teas, etc. Electric Light throughout. 5 Petrol Pumps, Oils, etc. Garage. Hiring.

TELEPHONE 202. *JOHN A. WALKER, Proprietor.*

DUNDAS FYFE & SONS,

Funeral Directors, Hearse and Motor Hirers

56-58 High St., ROTHESAY (Phone 140) : 135 Brandon St., MOTHERWELL (Phone 15)

14-18 Admiral Street, Paisley Road Toll, GLASGOW, S.S.

Phone South, 0262 PERSONAL SUPERVISION IN ALL BRANCHES.

BURGESS & BUCHANAN

74 CHURCH STREET, DUMBARTON

- And at ALEXANDRIA, RENTON, and CLYDEBANK -

PROPERTY AND INSURANOE AGENTS : VALUATORS FOR ALL PURPOSES

J. W. McCULLOCH & SON

ESTABLISHED 1846 HELENSBURGH TELEPHONE 170

PAINTING & DECORATION

JAMES DEWAR,

Upholsterer and French Polisher,

Church Street, KIRKCALDY, Fifeshire.

HOUSE ADDRESS: 29 ROSABELLE STREET, SINCLAIRTOWN.

Blinds, Linoleums, Carpets, Curtains, Etc. :: Upholstery and House Jobbing.

JOHN C. B. CARR, M.I.R.E., for RADIO

Authorised Service Dealer for BUSH, EKCO, PYE, ULTRA, MARCONI, and ZEROS REFRIGERATORS. Member R.M.S. and R.S.G.B. PHONE 2967

38 & 79 ST CLAIR STREET, KIRKCALDY

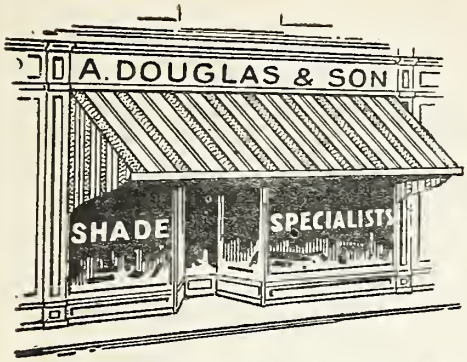

Blinds, Curtains, and Sunshades.

VENETIAN BLINDS

Repainted as new and guaranteed not to blister.

HAND POWER LIFTS, ETC.

Phone 25629 / 27464

A. DOUGLAS & SON, 10 Greenside Pl., EDINBURGH

(Incorporating JOHN BRYDEN & SONS)

THE COUNTY RESTAURANT LTD.

Phone Nos.— 22462, 224361

23-25 Lothian Road, EDINBURGH.

FULLY LICENSED TILL 11 P.M. SPECIAL PARTIES CATERED FOR.

Dinners. Wedding Breakfasts. Suppers. Whist and Dance Buffets.

OUTSIDE CATERING. ESTIMATES WITH PLEASURE.

THOMAS C. NELSON, Ltd.

Live Stock Agents and Cattle Salesmen,

39 BELLGROVE STREET, GLASGOW, E. 1.

Telegrams: "Oxen, Glasgow." Phone: Bridgeton, 3174.

ALSO MEAT SALESMEN,

Dead Meat Market, Moore Street, GLASGOW, E.1

Telegrams: "Chilled, Glasgow." Phones: Bridgeton: 2777, 2778, and 573.

.....PERFORATED.....

TOILET ROLLS

CELEBRATED BRANDS—

"UNICO" "SAN-TOI"
"SANICO" "CAPENSIS"
"SANICO M.G." "CARMOL" (Medicated)
"BRITISH No. 3" "THOSO"
"BRONCO"
"ONLIWON"

Also "BRONCO" (Interleaved) AND PAPER TOWELS.

THE "BRITISH" PATENT PERFORATED PAPER CO., LTD., Atlas Works, Berkshire Rd., Hackney Wick, London, E.9.

Telephone Amherst, 4777. Tel. Add. "Modipathic, Hack, London."